

# Economic Contribution of Rail in North Carolina



**NCDOT Project 2022-19**  
**FHWA/NC/2022-19**  
**August 11, 2023**

Tim Brock, Ph.D., AICP

Ryan Hassett

Collen Lippert

Nihal Erian, MS, PMP

Claire Daniels

George List, Ph.D., PE

Steve Bert, MA, AICP

Daniel Findley, Ph.D., PE

Institute for Transportation Research & Education

North Carolina State University

**NC STATE UNIVERSITY**



**ITRE**

Institute for Transportation  
Research and Education



**RESEARCH &  
DEVELOPMENT**

1. Report No. FHWA/NC/2022-19	2. Government Accession No.	3. Recipient's Catalog No.	
4. Title and Subtitle Economic Contribution of Rail in North Carolina		5. Report Date August 11, 2023	
7. Author(s) Tim Brock, Ryan Hassett, Collen Lippert, Nihal Erian, Claire Daniels, George List, Steve Bert, Daniel Findley		6. Performing Organization Code	
		8. Performing Organization Report No.	
9. Performing Organization Name and Address Institute for Transportation Research and Education North Carolina State University Centennial Campus Box 8601 Raleigh, NC		10. Work Unit No. (TRAIS)	
		11. Contract or Grant No.	
12. Sponsoring Agency Name and Address North Carolina Department of Transportation Research and Analysis Group 104 Fayetteville Street Raleigh, North Carolina 27601		13. Type of Report and Period Covered Final Report August 1, 2021 – May 2023	
		14. Sponsoring Agency Code 2022-19	
Supplementary Notes:			
16. Abstract  This research effort is part of a collaborative research project between the North Carolina Department of Transportation (NCDOT) and North Carolina State University's (NCSU's) Institute for Transportation Research and Education (ITRE). NCDOT Rail Division's mission is the "...safe and efficient movement of people and goods on North Carolina's railroads through freight, passenger and safety programs, supporting job creation and economic growth." These objectives are integral in serving North Carolina's citizens, visitors, and industries. The ITRE research team, including the principal investigator, has contributed substantially to the literature regarding economic effects of transportation facilities in North Carolina over the past 12 years. The team has led or been a substantial contributor to several statewide studies (aviation, ferry, ports, transit, freight/logistics), in addition to targeted infrastructure economic contribution studies in those and other modes in North Carolina. The project captures the economic contribution of the NC rail system, both freight and passenger rail. The final deliverables include the economic contribution and jobs contribution of the rail system; capturing rail supported businesses and an online rail business mapping tool.			
17. Keywords Rail System; Economic Impact; Economic; Supported Jobs; Freight Rail; Passenger Rail		18. Distribution Statement	
19. Security Class. (of this report) Unclassified	20. Security Class. (of this page) Unclassified	21. No. of Pages 82	
Form DOT F 1700.7 (8-72) Reproduction of completed page authorized			

---

## **Disclaimer**

---

The contents of this report reflect the views of the author(s) and not necessarily the views of the University. The author(s) are responsible for the facts and the accuracy of the data presented herein. The contents do not necessarily reflect the official views or policies of either the North Carolina Department of Transportation or the Federal Highway Administration at the time of publication. This report does not constitute a standard, specification, or regulation.

## Contents

Disclaimer .....	iii
Executive Summary .....	v
Introduction.....	1
Statewide Rail System Overview.....	1
Statewide Economic and Job Contributions Results.....	2
Freight Rail and Rail Operations .....	2
Passenger Rail.....	4
Rail Impacts from Railroad Based Tourism .....	6
Methodology .....	6
Data Collection and Analysis.....	7
Online Mapping of Rail Businesses.....	9
NC By Train and Amtrak Long Distance Ridership Analysis.....	9
Property Tax Valuation Statewide .....	15
Results and Conclusions .....	16
Appendices.....	18
Exhibit 1: Map of rail system and rail infrastructure in North Carolina .....	1
Exhibit 2: Amtrak Thruway Bus Service at Passenger Rail Station .....	4
Exhibit 3. Passenger Train Service in North Carolina .....	5
Exhibit 4. Business validation coding categories and definition for rail related businesses.....	8
Exhibit 5. GIS Online Map and Data Updating Tool Screenshot .....	9
Exhibit 6: NC By Train passenger rail ridership for 2017-2022 .....	10
Exhibit 7: NC By Train passenger rail ridership by Origin-Destination Category for 2017-2022 .....	10
Exhibit 8: NC By Train passenger rail and Amtrak ridership for 2017-2022.....	11
Exhibit 9: NC By Train passenger rail and Amtrak ridership trend line comparison .....	12
Exhibit 10: NC By Train passenger rail and Amtrak pandemic disruption recovery rates.....	12
Exhibit 11: Amtrak Thruway ridership in North Carolina for 2017-2022 .....	13
Exhibit 12: Amtrak Thruway ridership pandemic disruption recovery rate in North Carolina .....	13
Exhibit 13: Emissions quantities and monetized social costs avoided due to freight rail transport .....	14
Exhibit 14: North Carolina freight train and diversion factors .....	15
Exhibit 15. Tax valuation by transportation mode.....	15
Exhibit 16. Tax valuation change for rail .....	16
Exhibit 17. Jobs and economic output supported by rail system in North Carolina, .....	17
Exhibit 18. Statewide economic contribution supported by rail in North Carolina, .....	17

## Executive Summary

# Economic Contribution of Rail in North Carolina

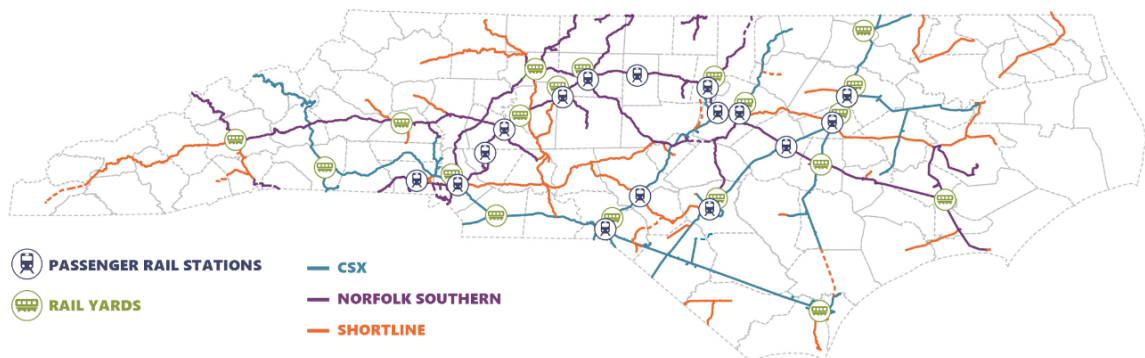

**\$20+**  
**Billion**

Annual Statewide  
Economic Output<sup>1</sup>

**\$990**  
**Million**

State & Local Tax  
Revenue Supported<sup>1</sup>

**88,000**

Jobs Supported  
by Rail<sup>1</sup>

**860**

Businesses Loading  
Directly onto Rail<sup>1</sup>

**116**

Rail Industry  
Businesses<sup>1</sup>

## System Overview

North Carolina's 3,416 miles of rail are used by 26 railroads, including two Class I railroads and 24 shortlines, to move freight and people both within the state and across the eastern United States. The North Carolina Railroad Company manages the 317-mile rail corridor that stretches from Charlotte to the port of Morehead City, and NC By Train and Amtrak together provide 18 daily passenger trains that carry over half a million people per year.



**3,416**  
Track Miles



**26**  
Railroads



**83**  
Intermodal and  
Transload Facilities



**563**  
Miles of Passenger  
Rail Corridor



**5**  
Military Installations  
Served by STRACNET  
Designated Rail Corridors

## Freight Rail Contributions

North Carolina's rail system is a transportation backbone for many raw materials, manufactured goods, and over-sized cargo shipped around the state and across the country. Freight rail provides an important means to export North Carolina products to market and to provide vital manufacturing and agricultural inputs that support the North Carolina economy through business revenue and jobs. Freight rail also diverts truck trips from the highway which reduces wear on roadway infrastructure and creates a safer, less congested road network.

With more than 45 million tons of rail freight terminating in North Carolina and another 13 million tons of freight originating in the state, rail provides a cost-effective way to ship manufacturing inputs, finished goods, and raw materials. While most commodities shipped into North Carolina are manufacturing and agricultural inputs (e.g. coal, farm products, chemicals, non-metallic minerals), goods from intermodal facilities account for 18 percent of shipments that originate in the state. Intermodal facilities are transportation hubs connecting multiple modes such as rail, truck, and waterways. The materials and goods transported through rail intermodal facilities include shipments moving through the state's two deepwater ports and other facilities on the North Carolina coast. North Carolina's lumber and wood industries account for 8 percent of rail freight commodities originating in the state.<sup>2</sup>

**45 Million**

Tons of Rail Freight  
Terminating in NC<sup>2</sup>

**13 Million**

Tons of Rail Freight  
Originating in NC<sup>2</sup>

**18%**

of shipments originating  
in NC are shipped from  
intermodal facilities<sup>2</sup>

**3,667**

Average tons of  
freight carried per  
train in 2019<sup>2</sup>



## Passenger Rail Contributions

Passenger rail is an important mode of transportation for North Carolina travelers. It provides the state with economic benefits, including supporting jobs, enabling commercial and business activity and increasing tax revenues. Passenger rail also provides North Carolinians with the benefits of expanded mobility, enhanced community livability and improved public health. Additionally, diverting passengers from highways to rail reduces wear on roadway infrastructure, lowers carbon and particulate emissions and creates a safer, less congested road network.

**NC By Train's** *Piedmont* and *Carolinian* services provide 5 round-trips (10 passenger trains) per day between Charlotte and Raleigh, with the *Carolinian* continuing once per day to New York City. NC By Train transports more than half a million total passengers annually, with over 450,000 starting and/or ending their trip in the state.<sup>3</sup> **Amtrak** operates four additional long-distance routes (*Crescent*, *Palmetto*, *Silver Meteor* and *Silver Star*) that connect North Carolina to points across the Atlantic seaboard and the Gulf Coast. The reach of North Carolina's passenger trains is extended by Amtrak Thruway bus routes connecting eight eastern North Carolina counties with the rail network.

Altogether, over 970,000 passengers per year board or alight at the 16 passenger rail stations in North Carolina.<sup>4</sup>



## Rail Tourism Contributions

North Carolina is home to several rail tourism attractions. The Great Smoky Mountains Railroad (Bryson City), New Hope Valley Railway (Bonsal), and the North Carolina Transportation Museum (Spencer) account for 410,000 visitors annually. There are also several local rail museums and rail history centers throughout the state.



## Environmentally Sustainable



Freight rail is also an environmentally sustainable means of shipping goods and raw materials. Rail can ship 471 tons of freight with one gallon of fuel which creates shipping savings and reduced carbon footprint and greenhouse gas emissions by 75 percent.

## About the Study

This ITRE study was funded by a North Carolina Department of Transportation research grant (RP2022-19) and captures the statewide economic contribution of North Carolina's rail system. The research utilizes NCDOT data and ITRE collected data and analyzes the data using an IMPLAN model. The results of the study show that the North Carolina rail systems has an economic impact of over \$20 billion and supports 88,000 jobs in the state. The economic contributions of North Carolina's rail system are dispersed throughout the state. This research analyzed 2019 economic data and 2022 ridership data to reflect the most recent complete data and economic impacts while avoiding pandemic induced disruptions.



### Footnotes:

<sup>1</sup> ITRE analysis utilizing IMPLAN® model

<sup>2</sup> AAR 2019 Fact Sheet: Freight Railroads in North Carolina, Association of American Railroads (2021)

<sup>3</sup> ITRE analysis of 2022 NCDOT Passenger Rail Ridership Data

<sup>4</sup> Amtrak Ridership Data: North Carolina 2022, Provided by NCDOT and Analyze by ITRE

---

## Introduction

---

This ITRE study was funded by a North Carolina Department of Transportation research grant (RP2022-19) and captures the statewide economic contribution of North Carolina's rail system. The research utilizes NCDOT data and ITRE collected data and analyzes the data using an IMPLAN® model. The results of the study show that the North Carolina rail system has an annual economic impact of over \$20 billion and supports 88,000 jobs in the state. The economic contributions of the North Carolina rail are dispersed throughout the state. This research analyzed 2019 economic data and 2022 passenger ridership data to estimate impacts in order to reflect the most recent complete data available while avoiding pandemic-induced disruptions.

---

## Statewide Rail System Overview

---

North Carolina has 3,416 miles of rail serviced by 26 railroads, including two Class I railroads and 24 short line railroads. Freight rail is supported by 83 intermodal and transload facilities, where raw materials, manufacturing inputs, agricultural products and finished goods are loaded and unloaded onto freight rail cars. The North Carolina Railroad Company manages the 317-mile rail corridor that stretches from Charlotte to the port of Morehead City. Additionally, the state is served by eight daily Amtrak long-distance passenger trains to destinations across the eastern United States and the Gulf Coast. NC By Train, a state-supported passenger rail service operated under contract by Amtrak, provides an additional ten daily trains between Charlotte and Raleigh, including a daily round-trip continuing beyond Raleigh to New York.

In total the state is served by 18 daily Amtrak operated trains (nine round trip services) providing passenger rail service along 563 miles of shared-rail passenger corridor within North Carolina.



*Exhibit 1: Map of rail system and rail infrastructure in North Carolina*

---

## Statewide Economic and Job Contributions Results

---

The North Carolina rail system facilitates over \$20 billion in annual economic output.<sup>1</sup> The economic benefits of rail are dispersed throughout the state, with \$12.9 billion of the \$20 billion occurring outside the direct rail corridor (businesses within a mile of the rail).<sup>1</sup> The economic impact and jobs total accounts for the economic contributions of freight rail, passenger rail, and rail tourism in the state.

The rail system supports a total of 88,000 jobs, including employees of rail operators, and rail-supply industries, employees at rail-utilizing businesses that load directly to rail as part of their business model, and rail-backed jobs in sectors such as natural resources, manufacturing, and tourism. Rail-utilizing businesses were analyzed applying IMPLAN® multipliers to establish their number of rail-supported jobs (see Methodology section). As a key component of the total jobs numbers, rail companies and rail operation services support 5,700 jobs in North Carolina and the 860 businesses that load directly onto the rail support another 18,200 jobs.<sup>1</sup>

North Carolina's rail system supports \$990 million in annual state and local tax revenue. Of this \$990 million, \$580 million is collected by the state government, while \$410 million is collected by local governments at the county level and below.<sup>1</sup>

---

## Freight Rail and Rail Operations

---

North Carolina's rail system is a transportation backbone for shipping many raw materials, manufactured goods, and over-sized cargo around the state and across the country. Freight rail provides an important means to export North Carolina products to market and provide vital manufacturing and agricultural inputs that support the North Carolina economy through business revenue and jobs. The economic benefits of rail are dispersed throughout the state, with recognized benefits occurring along the rail corridor (businesses within a mile of the rail) as well as the economic benefit to businesses and communities outside the direct rail corridor through the vital role that rail plays in the state and national supply chain network. Short line railroads account for 20% of economic output along the within the direct rail corridor.<sup>1</sup> A robust rail supported supply chain network is economically beneficial to many local communities and access to this supply chain is critical to many businesses and helps attract and anchor certain industries to local communities.

With more than 45 million tons of rail freight terminating in North Carolina and another 13 million tons of freight originating in the state,<sup>2</sup> rail provides a cost-effective way to ship manufacturing inputs, finished goods, and raw materials. Most commodities shipped into North Carolina are manufacturing and agricultural inputs, such as coal, farm products, chemicals, and non-metallic minerals. Finished goods and manufacturing inputs from intermodal facilities account for 18 percent of shipments that originates in the state. Intermodal facilities are transportation hubs connecting multiple modes such as rail, truck, and waterways. The materials and goods transported through rail intermodal facilities include shipments moving through the state's two deepwater ports (Wilmington and Morehead City) and other intermodal

---

<sup>1</sup> ITRE analysis utilizing IMPLAN® model

<sup>2</sup> AAR 2019 Fact Sheet: Freight Railroads in North Carolina, Association of American Railroads (2021)



facilities on the North Carolina coast. North Carolina's lumber and wood industries account for eight percent (by tonnage) of rail freight commodities originating in the state.<sup>2</sup>

The relationship between the rail system and the coastal ports in North Carolina also an important and vital element of the state economy. Rail and intermodal facilities and services provide connectivity between NC industries and international markets through NC Ports and other regional ports. Rail services such as the Queen City Express, which is a rail intermodal service between the Port of Wilmington and Charlotte, and the Midwest Express, which is an intermodal lane connecting the Port of Wilmington with the Midwest through the CCX Intermodal Terminal near Rocky Mount, support North Carolina ports and contribute to their economic productivity. The \$20 billion in economic contribution from the rail system and the \$15.4 billion economic contribution<sup>3</sup> from the port system highlight an important intermodal relationship that helps drive North Carolina's economy.

In addition to economic contributions, the freight rail network in the state also provides intangible benefits that support other state and national industries. Some cargo is too large and cumbersome to be trucked on highways and can only be delivered via rail. One important role of rail in North Carolina is to support the movement of US military equipment and provide connectivity to military installations in the state. The STRACNET military rail corridors that run through the state serve to support the US military mission and national security.

Freight rail also diverts truck trips from the highway which reduces vehicle miles traveled (VMT), wear on roadway infrastructure, reduces fuel consumption and creates a safer, less congested road network. Moving freight along rail is also an environmentally sustainable means of transportation. In 2019, the average freight train carried 3,667 tons of freight per train and can haul 471 ton-miles per gallon of fuel.<sup>2</sup> That fuel-to-tonnage ratio is three to four times more efficient than long-haul trucking and allows freight rail to provide larger shipper savings and reduced carbon footprint when compared to long distance trucking.<sup>4</sup> Technological advances and new higher capacity railcars have steadily increased fuel efficiency, as a gallon of fuel moved only 396 ton-miles in 2000 and 235 ton-miles in 1980.<sup>4</sup> Fuel economy improvements generate direct cost savings for businesses shipping via rail and may lead to reductions in harmful emissions. Rail has a reduced carbon footprint compared to shipping freight by truck and can reduce greenhouse gas emissions by 75 percent.<sup>4</sup> The cost savings and reductions in carbon footprint will have an even larger impact in the future, as U.S. freight shipments are expected to increase by 41 percent by 2040.

Making high level assumptions based on national industry averages and state freight tonnage data, the state rail system maybe diverting as many as 21.8 million truck miles each year. If that many truck miles were being reduced, an estimated 510,492 fewer gallons of fuel would be used a year. The diversion of 21.8 million truck miles a year would yield \$1.9 million reduction of emissions costs and \$2.6 million annual pavement costs a year (see *Freight Rail VMT Reduction* section)

For this study, freight rail and rail operations captures the direct, indirect, and induced impact of freight rail operators (Class I and short lines), intermodal and transload facilities, passenger rail service operations, and infrastructure improvement work. The research team also captured the economic impact of tourism rail which runs on a small section of the rail network. These impacts are captured by a jobs-based, IMPLAN® input/output (I/O) model using ITRE collected data analyzed.

---

<sup>3</sup> North Carolina Ports 2018 Economic Contribution Study (2018), ITRE

<sup>4</sup> AAR Climate Change Fact Sheet: Freight Rail & Preserving the Environment (2022)

---

## Passenger Rail

---

Passenger rail is an important mode of transportation and provides the state with economic benefits, including sustaining jobs, supporting business activity, and generating tax revenues. Additional passenger rail benefits include expanded mobility for non-drivers, increased community livability, and improved public health. Diverting passengers from the highway to passenger rail also reduces both wear on roadway infrastructure and vehicle miles traveled (VMT) creating a safer, less congested transportation network. Passenger rail in North Carolina is operated by Amtrak, including state-supported NC By Train passenger rail services.

In North Carolina, Amtrak currently operates four national long-distance routes (*Crescent*, *Palmetto*, *Silver Meteor*, and *Silver Star*) as well as two state-supported NC By Train routes (*Piedmont* and *Carolinian*) that in total provide service to 16 stations in North Carolina, with seasonal service to two additional stations. NC By Train's *Piedmont* service has four round-trips per day between Charlotte and Raleigh, while the *Carolinian* provides an additional daily round-trip that extends the service from Charlotte beyond Raleigh through Richmond and Washington, D.C., to New York. With ten passenger trains (five round-trip services) a day, NC By Train transports over 520,000 total passengers annually, with over 460,000 passengers that start and/or end their trip in North Carolina.<sup>5</sup>



*Exhibit 2: Amtrak Thruway Bus Service at Passenger Rail Station*

The passenger rail network in the state is extended through Amtrak Thruway Bus Service to eight eastern North Carolina counties and connecting services from fifteen local public transit agencies. In total, the Amtrak and NC By Train passenger rail services operate 18 daily trains (nine round-trip services), with 970,000 passengers boarding and alighting at an Amtrak station in North Carolina each year.<sup>5</sup> In July 2023, NC By Train added a fifth round-trip between Charlotte and Raleigh,. The system map below (Exhibit 3. Passenger Train Service in North Carolina) shows the passenger rail routes and services in North Carolina.

Nationally, Amtrak operates intercity passenger rail service in the United States with more than 21,000 miles of routes with 500 destinations across 46 states, three Canadian provinces and the District of Columbia. A 2012 study assessed the value of national passenger rail services capturing the economic

---

<sup>5</sup> ITRE analysis of 2019 NCDOT Passenger Rail Ridership Data

benefits of passenger rail across the United States, including approximately \$19.4 billion in annual congestion cost savings, \$12.1 billion in parking cost savings, \$22.6 billion in consumer cost savings, and \$50 billion in traffic collision cost savings.<sup>6</sup>

The 2015 *Benefits of State-Supported Passenger Rail Services in North Carolina* study found that the two state-supported passenger rail services, the *Piedmont* and *Carolinian* routes, contributed 430 jobs, \$20.1 million in earned wages and \$30.6 million in gross state product to the state economy.<sup>7</sup>

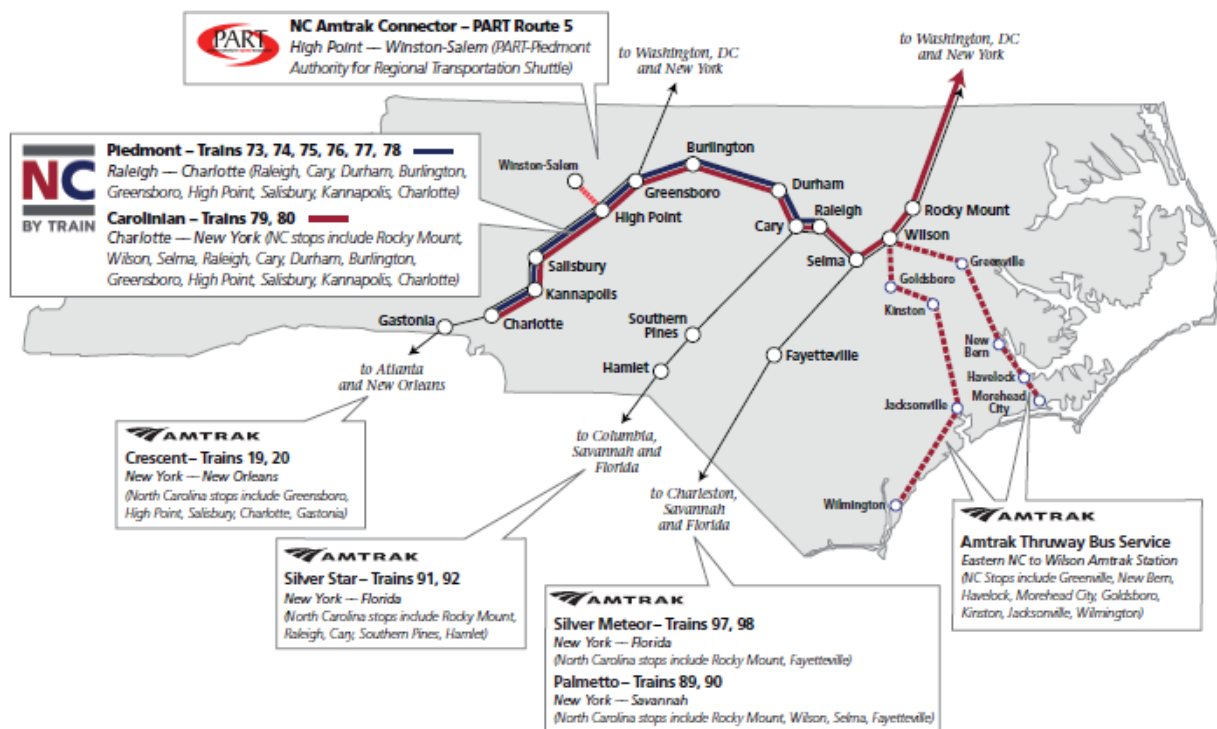

Exhibit 3. Passenger Train Service in North Carolina

(Source NC By Train map, 2016, <https://connect.ncdot.gov/resources/Rail-Division-Resources/Documents/NC%20Passenger%20Train%20Service%20Map%20-%202004.2016.pdf>, retrieved January 2023)

In 2019, Amtrak employed 162 North Carolina residents and paid \$13.9 million in wages to direct Amtrak employees. **Error! Bookmark not defined.** A 2011 study captured the total jobs and wages impact of Amtrak as providing support for 1,510 jobs, \$65 million in wage earnings, and \$72.3 million in value added in North Carolina, including procurements for North Carolina vendors and indirect jobs. In 2019, Amtrak spent \$56,219,334 procuring goods and services in North Carolina, including nearly \$50 million from vendors in RTP and over \$2.2 million from Charlotte area vendors. **Error! Bookmark not defined.**

The research team analyzed the economic contribution of Amtrak and NC By Train in the rail operations analysis as part of an overall I/O model designed to capture the economic impacts of passenger rail, freight rail, and rail supported businesses as a single integrated and overlapping system.

<sup>6</sup> Rail Transit in America: A comprehensive Evaluation of Benefits, *Victoria Transport Policy Institute* (2012) <http://www.vtpi.org/railben.pdf>

<sup>7</sup> Benefits of State-Supported Passenger Rail Services in North Carolina, ITRE (2015)

---

## Rail Impacts from Railroad Based Tourism

---

North Carolina is home to several rail tourism attractions. The Great Smoky Mountains Railroad (Bryson City), New Hope Valley Railway (Bonsal), and the North Carolina Transportation Museum (Spencer) host over 410,000 visitors annually. There are also several local rail museums and rail history centers throughout the state. The economic impact for tourism rail is captured in the overall total state economic contribution.

The Great Smoky Mountains Railroad is a tourist rail service in western North Carolina, operating from Dillsboro to Nantahala and serving over 220,000 visitors in 2019.<sup>8</sup> The New Hope Valley Railway, which operates four miles of historic track connecting Bonsal to New Hill, had over 18,000 riders in 2021.<sup>9</sup> The North Carolina Transportation Museum operates touristic services along their line in Spencer, NC. According to the 2019 North Carolina Transportation Museum economic impact study, the museum hosted 158,872 visitors.<sup>10</sup>

This study captures the economic effects of rail tourism as an element of the total economic contribution of the state's rail system. The research team considered rail-based tourism by incorporating existing recent estimates of the economic impact of each of these three attractions into the overall estimates. The annual tourism numbers were compiled with data from the rail tourism service operators.

---

## Methodology

---

This study captures the economic contribution of rail in North Carolina, including freight rail, passenger rail, rail operations, rail construction, and rail tourism. To capture the economic contributions, the study team utilized an input/output (I/O) model which uses multiplier effects to capture economy-wide impacts. Specifically, the research team utilized IMPLAN® (IMpact analysis for PLANning) to model the economic effects facilitated by NC rail activities, including direct, indirect, and induced effects. This research draws on ITRE collected data and NCDOT provided data as inputs into the IMPLAN® model to establish the jobs supported by rail and to build economic contributions from discrete multipliers for each industrial sector. The use of I/O modeling and the use of IMPLAN® is a widely accepted methodological approach to capture economic impacts. The ITRE research team has extensive experience using these models to capture economic contributions for transportation infrastructure throughout the state.

Using the IMPLAN® software, the direct, indirect, and induced effects of the North Carolina rail system are captured by aggregating economic activity from rail operators, rail-supported businesses and rail-suppliers and support industries. The direct effects capture the economic contribution of employment from rail operations within North Carolina, including rail operators, businesses loading to rail, and rail-industry suppliers in North Carolina. The indirect effects result from jobs supported and income spent in other industries that supply inputs or services to rail in North Carolina, such as fuel, insurance, marketing, etc. The induced effects occur when the employees supported by direct and indirect effects spend the income they earned in North Carolina. This spending supports additional jobs throughout the state.

---

<sup>8</sup> ITRE Report, *Southwestern North Carolina Rail: Regional Economic Impacts of the Great Smoky Mountains Railroad*, 2022

<sup>9</sup> ITRE correspondence with New Hope Valley Railway, 2022

<sup>10</sup> NC Transportation Museum, Economic Impact Report, 2019

For this study, freight rail and rail operations captures the direct, indirect, and induced effects of freight rail operators (Class I and short lines), intermodal and transload facilities, passenger rail service operations, rail tourism, rail construction, and infrastructure improvement work. The research team analyzed the economic activities of freight rail, passenger rail, and rail supported businesses as the economic contribution of a single integrated and overlapping system.

Due to the integrated nature of rail infrastructure, with passenger rail operating on freight rail owned track, and the overlap in economic impact from rail infrastructure improvements, it is difficult to isolate freight and passenger rail as separate economic contributions. As such, the results were combined into a system-wide total. Isolating the impacts of the two systems could likely lead to an over-counting issue, where some of the same impacts could be captured in the both results and ‘double counted’ in the system-wide result. Attempts to disentangle freight and passenger benefits also risk incorrectly assigning economic impact to one type over the other, as assigning operations improvements would require many assumptions on how to split economic impacts and benefits between freight and passenger rail. An example would be track improvements along a main line rail corridor that would provide operational and economic benefits for both freight rail operations and passenger rail operations, which would create economic benefits and jobs. It would be difficult to accurately split the economic impacts between the two.

However, the team captured railroad and intermodal related construction expenditures for projects completed or ongoing in calendar year 2019. Projects included right-of-way improvement, grade separation, an intermodal facility, and trestle improvement and replacement. Information collected on each project included, when available, the project’s total cost, the allocation of the expenditure between construction sectors, and the start and end date of the project. The economic contributions of these projects were captured and are included in the state-wide economic contribution of over \$20 billion.

---

## **Data Collection and Analysis**

---

To capture the rail-related businesses and associated employment numbers, the research team utilized Data Axle, a database that has an extensive catalogue of business data including addresses, employment numbers, and North American Industry Classification System (NAICS) codes. Applying geospatial analysis to a data set that included all North Carolina business in Data Axle, the researchers compiled an initial list of all business within one mile of the rail corridor that had a NAICS code that is known to be heavily impacted by rail. For example, businesses in industries such as manufacturing, raw materials, warehousing, and agricultural were captured in the data query along the rail corridor. Businesses that are less directly impacted by rail proximity, such as retail stores or restaurants, were not captured in this initial data query (but the impact of these businesses were ultimately captured in the ‘All North Carolina Businesses’ category discussed below).

After these businesses were documented, the research team validated each businesses using aerial photos, state business registry information, and websites associated with each business. The validation process included removing businesses that were initially identified but that did not the meet the industrial profile criteria (such as personal self-storage units or retail stores), as well as adding a small number of industrial sites that were not captured in the initial data review. All validated businesses were coded into one of three categories: (1) direct rail businesses, (2) rail-using businesses, and (3) rail-adjacent businesses. The three categories were used to assign specific jobs multipliers to each business based on their relationship to rail.

Business Validation Categories	
Direct Rail Businesses	Rail operators and rail support services including Class I and Short lines owners and operators; Amtrak and state-sponsored passenger rail operations and facilities; rail support services such as rail specific construction firms and rail component manufactures; and multimodal rail yards and transload facilities.
Rail-Using Businesses	Businesses that load directly onto the rail from their business site and/or have an active spur on their property.
Rail-Adjacent Businesses	Businesses that are proximate to rail and could be highly impacted by rail proximity, such as manufacturing, aggregate and raw materials sites, but that do not have direct loading onto the rail.

*Exhibit 4. Business validation coding categories and definition for rail related businesses  
(Source: ITRE developed definition and coding structure)*

The ‘direct rail’ category captures all the freight rail operators (such as Class I and short line carriers), rail support services (such as rail construction firms, rail component manufactures) intermodal and transload facilities, and Amtrak and NC By Train passenger rail operations. These businesses are captured at the highest weighted jobs and economic multipliers. While many of the direct rail businesses are located within the rail corridor, some of the businesses and functions, such as corporate headquarters and some rail support industries, are located outside the rail corridor but are included in this category. Rail support and supplier industries in North Carolina captured in this category include rail specific construction firms, rail component manufactures (such as rail bearings, fasteners, and track ties), and rail support software development. All of the jobs associated with direct rail and rail support businesses are weighted at one hundred percent, with all jobs being considered rail supported.

‘Rail-using’ businesses rely on freight rail for shipments to and from their facilities. Thus, a portion of the total employment for these businesses can be attributed to the use of the rail network. IMPLAN® multipliers were used to derive the percentage of employment attributed to rail use.

Those businesses coded as ‘rail-adjacent’ captured establishments within the rail corridor that could be impacted by utilizing rail but whose sites were not directly connected to the rail network. While those businesses likely have inputs or outputs that are shipped by rail as some point in their lifecycle, those components would be routed through intermodal connections and likely shipped by multiple modes such as rail, truck and/or waterways. The economic contribution of these businesses is captured as a smaller percentage of their jobs and economic output relative to rail-using businesses. After validating these businesses, the research team applied IMPLAN® multipliers to these businesses based on their primary NAICS code, reflecting the understanding that the supported jobs, economic output, and shipper cost savings associated with those businesses is less influenced by proximity and more comparable to businesses with the same NAICS code throughout the state. Using the Data Axle database, the research team applied IMPLAN® multipliers, based on each business’s NAICS code, for all other North Carolina businesses. This processes yielded the total number of rail impacted jobs outside of the rail corridor.

After capturing and coding these businesses, ITRE compiled the number of employees and the number of businesses in each category. For example, the numbers of current workers being employed by the 90 direct rail businesses in the state (including rail operators and rail support services) is 2,500. For rail-using businesses, 6,000 workers are employed by the 860 businesses utilizing rail directly from their site. These jobs numbers served as the base set of employment data used as the input into the I/O model economic analysis.



---

## Online Mapping of Rail Businesses

---

As a part of the research project, the businesses within the corridor were mapped and are being published on an online GIS site. The online map presents rail lines, rail yards, intermodal and transload facilities, businesses shipping directly on the rail, and industrial parks within the rail corridor. The map has been designed with an edit request feature that allows map users to suggest updates and changes that would then be reviewed and approved by a map administrator (which could be at ITRE, NCDOT, or both). This will allow businesses and industrial parks to ensure their information is captured and displayed correctly and allow ITRE and/or NCDOT to easily keep the map up to date with self-reported data that has been verified.

The website for the map is: <https://go.ncsu.edu/rail-businesses>

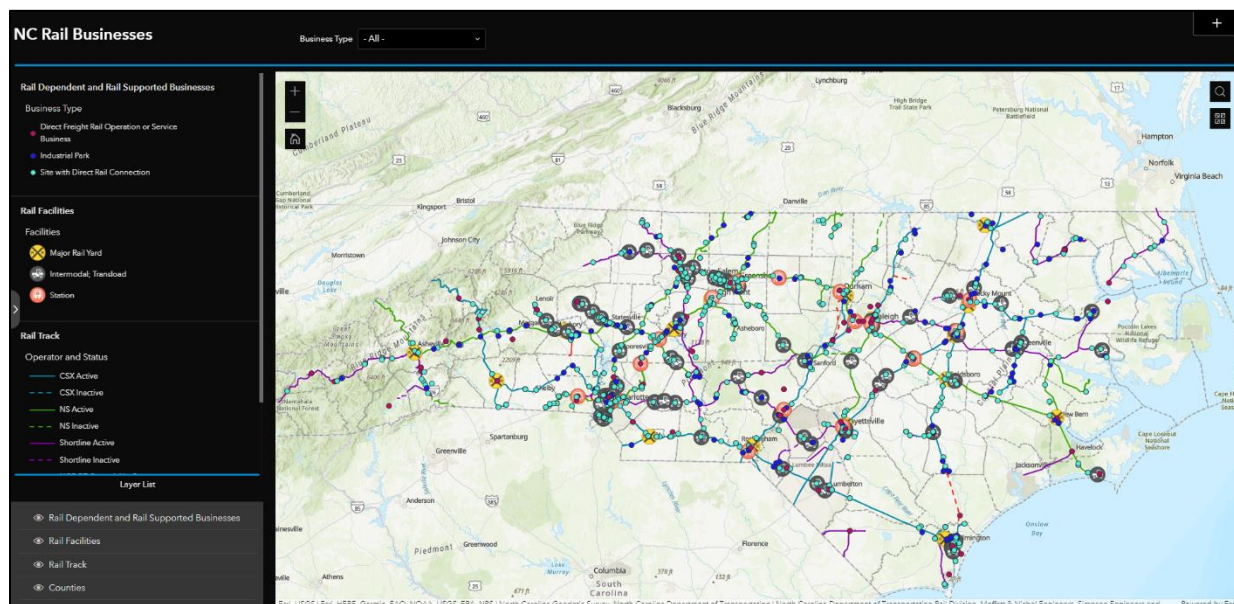

*Exhibit 5. GIS Online Map and Data Updating Tool Screenshot*

---

## NC By Train and Amtrak Long Distance Ridership Analysis

---

The study also analyzed NC By Train and Amtrak ridership data provided by the NCDOT Rail Division to examine utilization of North Carolina passenger rail service. The research team examined a six-year dataset of ridership numbers. Examining the data from 2017 to 2022 allowed the research team to capture the pandemic induced disruptions and document the recovery and growth of NC By Train and Amtrak ridership.

The ridership data presented in Exhibit 6 and Exhibit 7 present the number of riders that took NC By Train within, to or from North Carolina between 2017 and 2022. NC By Train passenger trips fall into one of three possible scenarios:

*Within NC (Category 1):* Trip started and ended within North Carolina (both their origin and destination is at an NC station).

*To/From NC (Category 2):* Trip either started or ended in North Carolina (but not both).

*External (Category 3):* Trip neither started nor ended in North Carolina but they rode the NC By Train - *Carolinian* service.

In 2022, the within/to/from passengers (Categories 1 and 2) accounted for more than 462,000 passengers and the total NC By Train ridership (all three categories) was over 522,000 passengers. The exhibits below explore *within*, *to/from*, and *external* categories.

NC By Train Ridership By Year						
Service	2017	2018	2019	2020	2021	2022
NC By Train: Within NC	234,473	253,687	291,308	99,403	190,991	311,918
NC By Train: To/From NC	142,745	129,979	117,955	55,956	119,594	150,624
NC By Train: External NC	51,596	46,433	54,545	24,418	51,575	59,759
<b>Total Passengers</b>	<b>428,814</b>	<b>430,099</b>	<b>463,808</b>	<b>179,777</b>	<b>362,160</b>	<b>522,301</b>

Exhibit 6: NC By Train passenger rail ridership for 2017-2022  
(Source: NCDOT Ridership Data and ITRE Analysis)

The ridership data expectedly shows that, while ridership dropped during the pandemic-induced disruption years of 2020 and 2021, the 2022 ridership reached and exceeded 2019 levels. In 2022, ridership within North Carolina grew seven percent over 2019, while ridership to or from North Carolina on the *Carolinian* grew 27 percent. Combining these ridership categories, all passengers who have at least on end of their trip in North Carolina were up 13 percent over 2019.

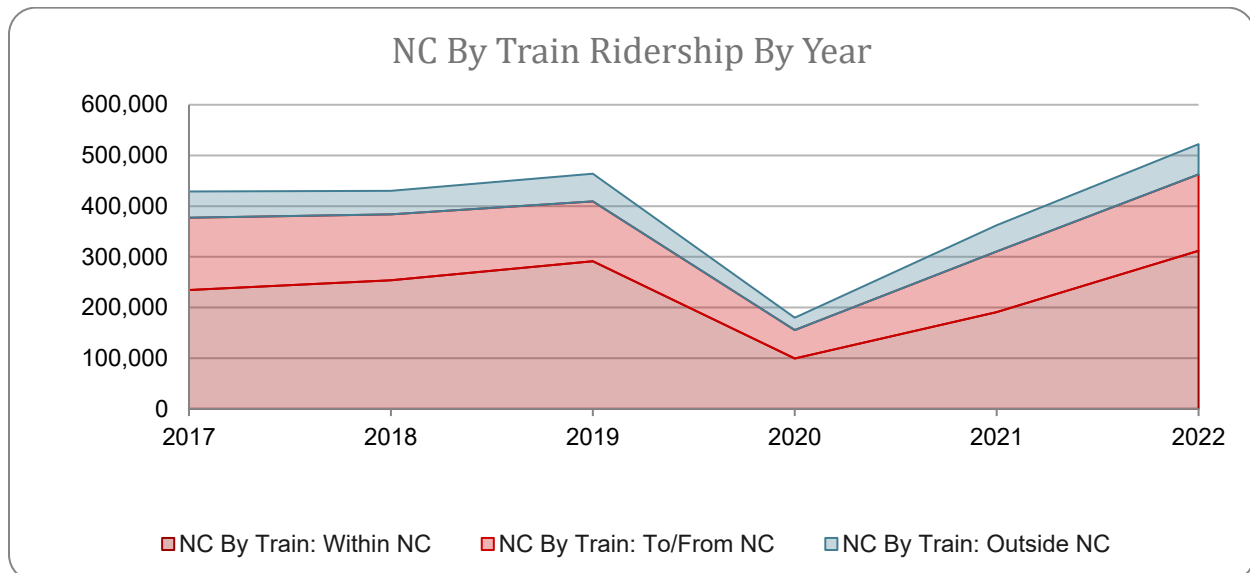

Exhibit 7: NC By Train passenger rail ridership by Origin-Destination Category for 2017-2022  
(Source: NCDOT Ridership Data and ITRE Analysis)

In addition to the annual growth captured in the data, NC By Train broke monthly ridership records in the fall of 2022. The months of September and October saw the highest ridership in the history of the NC By Train service with ridership of 48,488 passengers in September and 55,493 passengers in October.<sup>11</sup>

State passenger miles also increased from over 75 million in 2019 to over 90 million in 2022. The 21 percent increase in rail passenger miles highlights the increased potential for passenger rail to divert vehicles from the roadway and reduce vehicle miles travelled (VMT). While a comparison of rail passenger miles to vehicle roadway miles is not a one-to-one ratio, 90 million passenger rail miles is expected to divert a large number of vehicle traffic from the roadway. For example, making a vehicle occupancy assumption using the FHWA (2017) vehicle occupancy rate of 1.67 (for all trip purposes)<sup>12</sup> would yield a VMT reduction of nearly 55 million vehicle miles on the roadway. With over 310,000 passengers traveling within the state along a route that parallels I-40, I-85 and I-95 (and a majority of those riders along the Raleigh to Charlotte corridor), the passenger miles are diverted from high volume and high congestion roadways.

Utilizing Amtrak long distance service data, the research team also compared NC By Train and Amtrak ridership and pandemic ridership recovery rates. Overall rail ridership in North Carolina (both NC By Train and Amtrak) was two percent higher in 2022 than in 2017 and was one and a half percent lower than 2019 overall ridership. The overall decline from 2019 to 2022 is due to the underperformance of Amtrak's long distance services during the pandemic and a slow post-pandemic recovery. NC By Train 2022 ridership is 13 percent higher than 2019. NC By Train has also increased its share of NC rail ridership, as the ridership share of the state-sponsored services has risen from 60 percent of rail ridership in 2017 to 72 percent of rail ridership in 2022.

Ridership for NC By Train vs Amtrak Long Distance						
Service	2017	2018	2019	2020	2021	2022
NC By Train: NC Total	377,218	383,666	409,263	155,359	310,585	462,542
Amtrak Long Distance	248,233	244,117	238,281	102,069	131,605	175,495
Total Passengers	625,451	627,783	647,544	257,428	442,190	638,037

*Exhibit 8: NC By Train passenger rail and Amtrak ridership for 2017-2022  
(Source: NCDOT Ridership Data and ITRE Analysis)*

<sup>11</sup> NCDOT Rail Division Press Release, November 11, 2022

<sup>12</sup> FHWA, Summary of Travel Trends: 2017 National Household Travel Survey, July 2018.

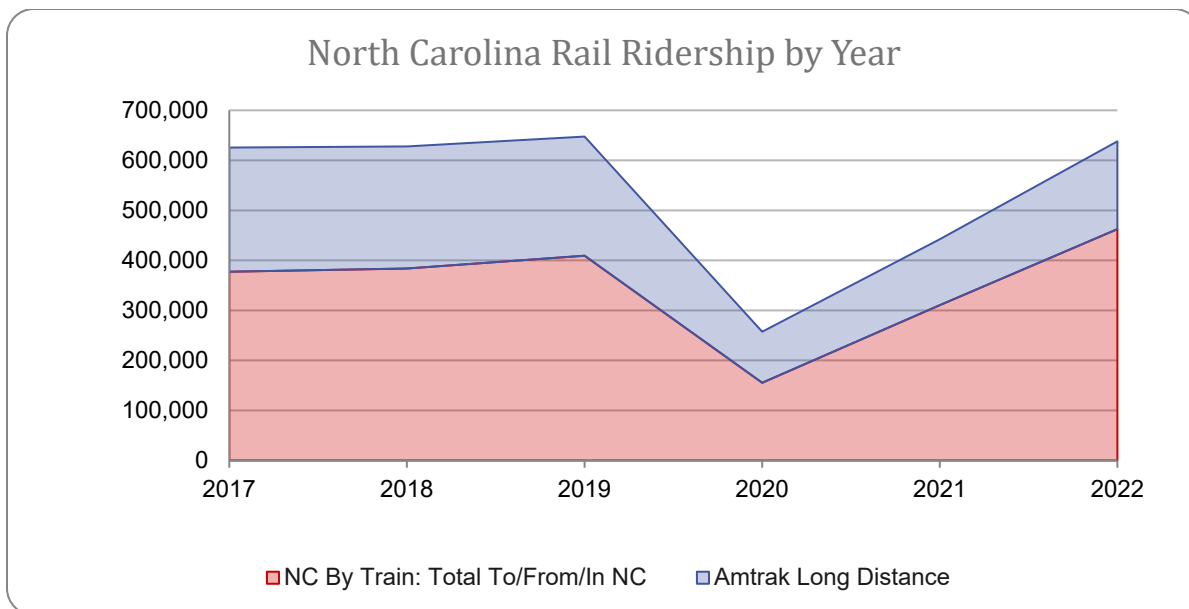

*Exhibit 9: NC By Train passenger rail and Amtrak ridership trend line comparison  
(Source: NCDOT Ridership Data, Amtrak Ridership and ITRE Analysis)*

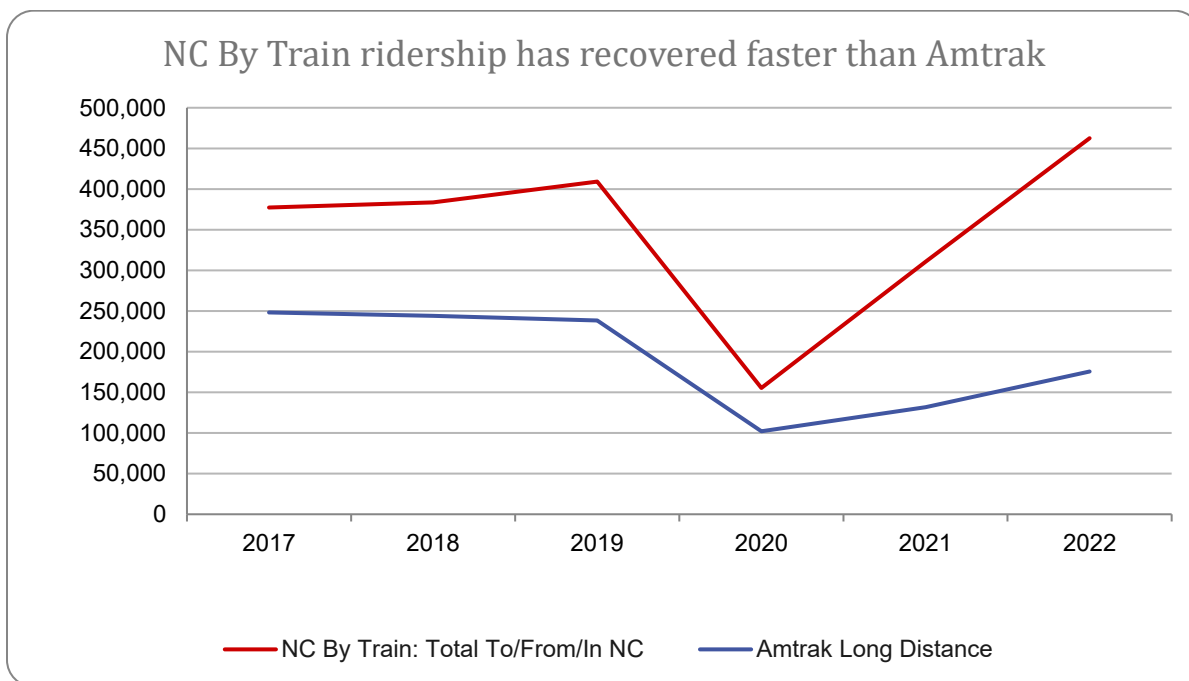

*Exhibit 10: NC By Train passenger rail and Amtrak pandemic disruption recovery rates  
(Source: NCDOT Ridership Data, Amtrak Ridership Data and ITRE Analysis)*

The underperformance of Amtrak long-distance ridership is not explained simply by NC By Train serving many in-state passengers while Amtrak's long distance services almost exclusively serve interstate passengers. NC By Train has seen a stronger recovery in ridership of riders travel into or out of the state on

NC By Train services than ridership recovery among ridership within North Carolina. NC By Train riders traveling within the state is up seven percent while riders traveling to or from the state is up 28 percent from 2019 ridership.

Finally, ridership on Amtrak's *Thruway* services has been hit hard and lags significantly compared to pre-pandemic ridership. Thruway ridership has been especially hit hard to and from Winston-Salem. This is no doubt due at least in part to PART discontinuing the direct Route 3 NC By Train Connector bus route that went directly from High Point station to Winston-Salem, forcing passengers to instead take a bus from either High Point or Greensboro stations to the Coble Transportation Center (near GSO/PTI airport) and transfer to a Winston-Salem bound bus.

Amtrak <i>Thruway</i> Ridership By Year						
Market	2017	2018	2019	2020	2021	2022
Eastern NC	17,773	16,533	14,925	7,034	6,347	10,803
Winston-Salem	4,193	4,153	4,060	870	977	1,787
Thruway Passengers	21,966	20,686	18,985	7,904	7,324	12,590

*Exhibit 11: Amtrak Thruway ridership in North Carolina for 2017-2022*  
(Source: Amtrak Ridership Data and ITRE Analysis)

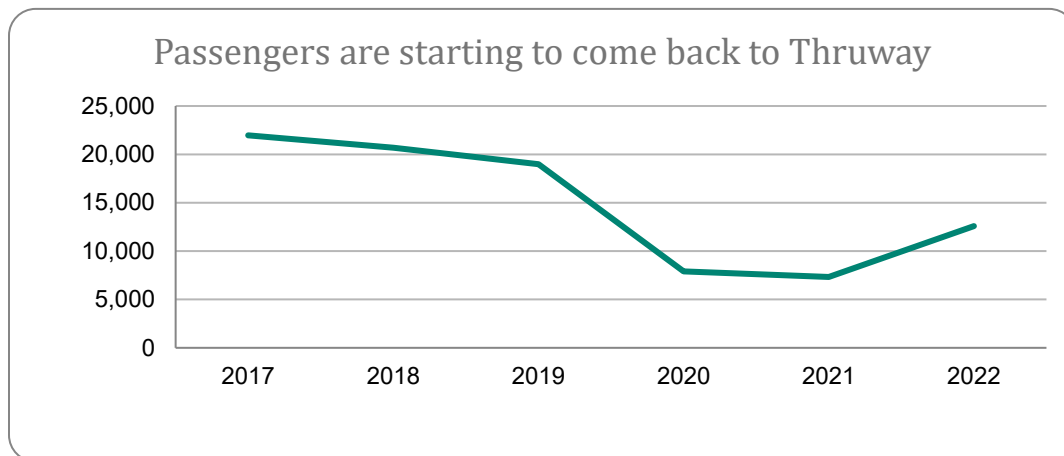

*Exhibit 12: Amtrak Thruway ridership pandemic disruption recovery rate in North Carolina*  
(Source: Amtrak Ridership Data and ITRE Analysis)

## Freight Rail VMT Reduction, Emissions and Pavement Maintenance Benefits

Approximately 85.1 million tons of annual freight are transported over North Carolina’s railroads annually, according to the North Carolina Statewide Multimodal Freight Plan.<sup>13</sup> If this cargo were diverted to trucks, it would have a substantial impact on North Carolina’s environment and its roadways.

According to findings from the American Association of Railroads (2022), one gallon of diesel fuel can be used to transport a ton of freight cargo a distance of 500 miles.<sup>14</sup> This level of fuel efficiency far outpaces truck transportation, and transporting freight by train is estimated to be three-to-four times more efficient than long-haul trucking.<sup>15</sup>

Drawing from findings of the American Association of Railroad’s and the North Carolina Freight Plan, North Carolina’s freight trains consumed approximately 170,164 gallons of fuel to transport 85.1 million freight-tons.<sup>16</sup> If North Carolina’s freight train cargo were instead transported by truck, it would require approximately 510,492 gallons of fuel.<sup>17</sup> Freight diversion to truck would therefore lead to an additional \$1.9 million in estimated annual emissions costs (see Exhibit 13).<sup>18</sup>

Pollutant	Grams / Gallon	Annual Grams	Metric Tons	Cost / Metric Ton	Annual Rail Emissions Cost	Annual Trucking Emissions Cost	Net Difference
CO2	10,151	1,727,402,319	1,727.40	\$56	\$96,700	\$338,450	\$241,750
CO	0.8	136,131	0.14	\$6,368	\$900	\$3,150	\$2,250
PM	2.6	442,426	0.44	\$796,700	\$352,500	\$1,233,750	\$881,250
HC	4.5	765,738	0.77	\$2,320	\$1,800	\$6,300	\$4,500
NOx	112	19,058,368	19.06	\$16,600	\$316,400	\$1,107,400	\$791,000
Total					\$768,300	\$2,689,050	<b>\$1,920,750</b>

*Exhibit 13: Emissions quantities and monetized social costs avoided due to freight rail rransport  
(Source: ITRE Analysis, 2023)*

If all of North Carolina’s 85.1 million tons of freight traveling over 108,296 train miles<sup>19</sup> were diverted to long-haul trucking, it would have a substantial impact on highway infrastructure costs. According to the American Association of Railroads, hundreds of trucks would be required to transport the cargo of just one freight train. Therefore, if all freight rail cargo were diverted to trucks, it would require approximately 21.8 million truck miles to transport the freight cargo. Freight diversion to trucks would therefore lead to an additional \$2.6 million in estimated annual pavement costs (see Exhibit 14)

<sup>13</sup> Cambridge Systematics. 2017. North Carolina Statewide Multimodal Freight Plan: Rail Profile. Online: [https://connect.ncdot.gov/projects/planning/Statewide-Freight-Plan/Documents/Rail\\_Profile\\_Draft.pdf](https://connect.ncdot.gov/projects/planning/Statewide-Freight-Plan/Documents/Rail_Profile_Draft.pdf)

<sup>14</sup> AAR. 2022. “Freight Rail and Preserving the Environment.” Online: <https://www.aar.org/wp-content/uploads/2020/06/AAR-Sustainability-Fact-Sheet.pdf>

<sup>15</sup> Ibid

<sup>16</sup> Estimate derived by dividing 85.1 million freight miles by 500 tons per gallon.

<sup>17</sup> Estimate derived by multiplying freight train gallons by 3.5 (the level of efficiency loss estimated by the American Association of Railroads).

<sup>18</sup> Costs evaluated in 2022 USD.

<sup>19</sup> Annual freight train tons and annual tons sourced from the North Carolina Statewide Multimodal Freight Plan. Annual freight train miles derived from dividing annual freight train tons by annual tons. Trucks to replace cars averaged from multiple sources with 122 trucks serving as the lower bound and 280 trucks serving as the upper bound for the number of trucks required to replace a North Carolina freight train. Assuming 201 trucks would be required to replace one train, 201 trucks was multiplied by 108,296 train miles to obtain 21,791,332 truck miles.



**Table 1: North Carolina Freight Train and Diversion Factors**

Statistic	Value
Annual Freight Train Ton-Miles	9,214,000,000,000
Annual Tons	85,082,000
Annual Freight Train Miles	108,296
Trucks to Replace One Train	201
Annual Truck Miles Diverted	21,791,332
Pavement Costs Incurred per Truck Mile	\$0.1187
Estimated Annual Pavement Costs Avoided	<b>\$2,586,600</b>

*Exhibit 14: North Carolina freight train and diversion factors  
(Source: ITRE Analysis, 2023)*

---

## Property Tax Valuation Statewide

---

In the 2019-2020 reporting cycle, railroad properties were valued at over \$1.3 billion. Rail accounts for 37 percent of all of the valuation captured by transportation companies in North Carolina, with air carriers being the mode with the second highest relative property valuation at 36 percent.

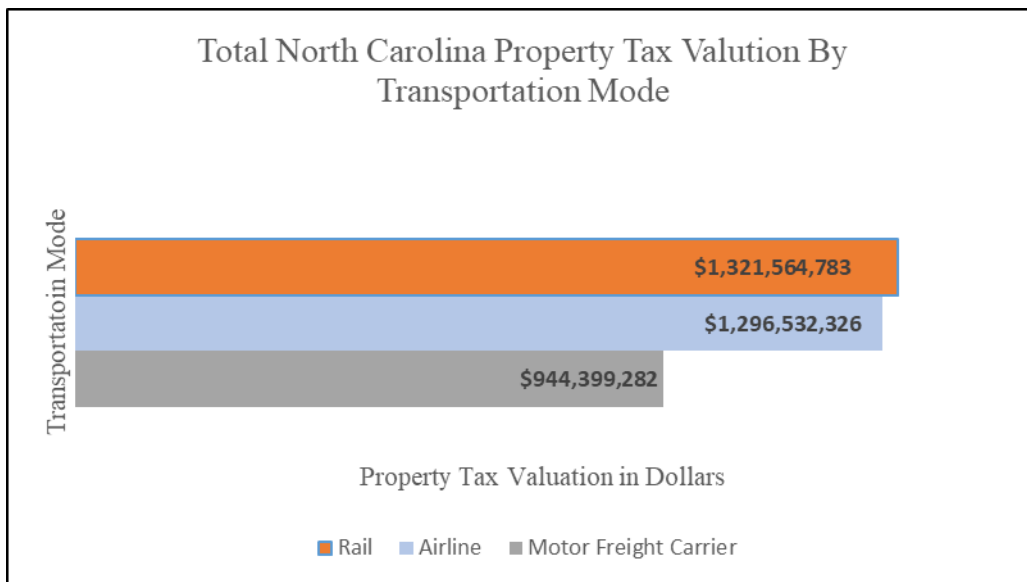

*Exhibit 15. Tax valuation by transportation mode  
(Source: ITRE generated from Statistical Abstract of North Carolina Taxes, 2020, Table 73)*

Comparing the 2014-2015 tax valuation to the 2019-2020 valuation, railroad system valuation increased by nearly \$83 million and non-system value increased by over \$11 million. After equalization adjustments, the total 100% valuation for railroad properties in the state increased by nearly \$49 million. These property tax valuations are distributed based on track miles and usage to local taxing authorities and are collected as county and local tax revenue.

Five Year Change in Tax Valuation for Rail			
Year	System Valuation	Non-system Valuation	100% Valuation

2019-2020	\$1,289,282,174	\$86,140,581	\$ 1,321,564,783
2014-2015	\$1,206,460,676	\$74,662,394	\$1,272,674,364
5 Year Change	\$82,821,498	\$11,478,187	\$48,890,419

*Exhibit 16. Tax valuation change for rail*

*(Source: Statistical Abstract of North Carolina Taxes, 2020, Table 73 and 2015, Table 73)*

Railroad property valuation is broken down into three categories: system valuation, non-system valuation and, total 100% valuation. For public service companies, including railroads, system property is “real property and personal property used by a public service company in its public service activities” and includes “property under construction on the day as of which property is assessed which when completed will be used by the owner in its public service activities”<sup>20</sup> The total 100% valuation, captures the valuation after the requisite equalization adjustment (meaning that total 100% valuation is not simply the sum of system and non-system valuation). System property tax valuations for railroads are “allocated for taxation to the local taxing units in accordance with the ratio of the miles of all the company's tracks in the local taxing unit to the total miles of all the company's tracks in this State, adjusted to reflect density of traffic in the local taxing unit”.<sup>21</sup>

---

## Results and Conclusions

---

This study presents the statewide economic contribution of North Carolina’s rail system and highlights the value of the state’s rail system, both within the rail corridor and throughout the state. Using the IMPLAN® software, the research uses a jobs-based approach for modeling the economic contribution of rail. The direct, indirect, and induced effects of the North Carolina rail system are captured by evaluating economic activities stemming from rail operators, rail-supported businesses and rail-suppliers and support industries. The direct effects capture the economic contribution of employment from rail operations within North Carolina, including rail operators, businesses loading to rail, and rail-industry suppliers in North Carolina. The indirect effects result from jobs supported and income spent in other industries that supply inputs or services to rail in North Carolina, such as fuel, insurance, marketing, etc. Induced economic activity results from the spending of income generated through both the direct and indirect effects. The induced effects occur when passenger freight employees or the employees of freight rail suppliers spend their earned income in North Carolina. This spending supports additional jobs throughout the state. The collective impact of the direct, indirect, and induced employment numbers yields the total number of supported jobs.

---

<sup>20</sup>General Statutes of North Carolina, Chapter 105, Article 23, 105-333.  
([https://www4.ncleg.net/enactedlegislation/statutes/html/byarticle/chapter\\_105/article\\_23.html](https://www4.ncleg.net/enactedlegislation/statutes/html/byarticle/chapter_105/article_23.html))

<sup>21</sup>General Statutes of North Carolina, Chapter 105, Article 23, 105-338.  
([https://www4.ncleg.net/enactedlegislation/statutes/html/byarticle/chapter\\_105/article\\_23.html](https://www4.ncleg.net/enactedlegislation/statutes/html/byarticle/chapter_105/article_23.html))

Impact	Employment	Annual Labor Income (in billions)	Annual Output (in billions)
Direct Impacts	40,000	\$2.8	\$11.2
Indirect Impacts	26,000	\$1.6	\$5.3
Induced Impacts	22,000	\$1.1	\$3.5
Total Economic Impact	88,000	\$5.5	\$20

*Exhibit 17. Jobs and economic output supported by rail system in North Carolina,  
(Source: ITRE Analysis using IMPLAN®)*

To quantify the economic contribution of the 88,000 rail supported jobs, the analysis captures labor income and value added. The combined economic impact of labor income and added value results in the total economic output. The research found that rail in North Carolina provided \$20 billion of annual economic contribution and supported 88,000 jobs in the state. This includes capturing the supported jobs and economic contribution of businesses that benefit from the rail system, including the 860 businesses that rely on rail shipping directly from their site

Economic Contribution and Jobs Results	
Total Statewide Annual Economic Contribution	\$20 Billion
<i>Within Rail Corridor</i>	<i>\$7.1Billion</i>
<i>Outside of Rail Corridor (in NC)</i>	<i>\$12.9 Billion</i>
Total Jobs Supported	88,000Jobs
Business that Load Directly on Rail	860 Businesses

*Exhibit 18. Statewide economic contribution supported by rail in North Carolina,  
(Source: ITRE Analysis)*

The study highlights the importance of the North Carolina's rail system on the statewide economy and provides a baseline measure for the economic contribution of the rail system. The data and research methodology was designed in a manner that that it could be continued by providing updates to the study as needed and establish a multiyear dataset to compare and track the impact of the state's rail system over time.

---

## Appendices

---

Appendix A: Rail Corridor Businesses Table

Appendix B: Rail Tax valuation Chart

(Source: Statistical Abstract of North Carolina Taxes, 2020, Table 73; Statistical Abstract of North Carolina Taxes)

Appendix A:  
Rail Corridor Businesses

COMPANY NAME	STREET	CITY	STATE	ZIP	NAICS 6	SUBCATEGORY OF BUSINESS (Rail Using or Direct Rail Business)
AMOS REFRIGERATION	INTERSTATE LN	MURPHY	NC	28906	425120	3 - Rail Adjacent Business
HOHMANN BROTHERS SMLSS GUTTER	AIRPORT RD	MARBLE	NC	28905	238160	3 - Rail Adjacent Business
HACKNEY WAREHOUSE	RAILROAD ST	MURPHY	NC	28906	493110	3 - Rail Adjacent Business
PARKER & REICHMAN	ROBBINSVILLE RD	ANDREWS	NC	28901	424440	3 - Rail Adjacent Business
BUILDERS FIRSTSOURCE-SOUTHEAST	ECUSTA RD	BREVARD	NC	28712	236220	3 - Rail Adjacent Business
CASON OIL CO	ECUSTA RD	BREVARD	NC	28712	211120	3 - Rail Adjacent Business
SOUTHERN CONCRETE MATERIALS	CARR LUMBER COMPANY	BREVARD	NC	28712	238110	3 - Rail Adjacent Business
CHARAH INC	DUKE POWER RD	MOORESBORO	NC	28114	423320	1 - Rail Using Business
AMERICAN ZINC RECYCLING CORP	HICKS GROVE RD	MOORESBORO	NC	28114	325412	1 - Rail Using Business
CLIFFSIDE STEAM STATION	DUKE POWER RD	MOORESBORO	NC	28114	221122	1 - Rail Using Business
CUNNINGHAM BRICK CO	LONGBRANCH RD	GROVER	NC	28073	327120	1 - Rail Using Business
C & C SCRAP IRON & METAL INC	BETHLEHEM RD	KINGS MOUNTAIN	NC	28086	332323	1 - Rail Using Business
J E HERNDON CO	JE HERNDON ACCESS RD	KINGS MOUNTAIN	NC	28086	314999	1 - Rail Using Business
ALBEMARLE CORP	HOLIDAY INN DR	KINGS MOUNTAIN	NC	28086	424690	1 - Rail Using Business
CRYPTON	CRYPTON DR	KINGS MOUNTAIN	NC	28086	313310	3 - Rail Adjacent Business
IMERYS MICA KINGS MOUNTAIN	S BATTLEGROUND AVE	KINGS MOUNTAIN	NC	28086	327420	1 - Rail Using Business
LUBRIZOL ADVANCED MATERIALS	TELEGRAPH DR	GASTONIA	NC	28056	325510	1 - Rail Using Business
SOLVAY	TELEGRAPH DR	GASTONIA	NC	28056	424690	3 - Rail Adjacent Business
METAL RECYCLING SVC	YORK HWY	GASTONIA	NC	28052	423930	3 - Rail Adjacent Business
SOUTHEASTERN PLUMBING SVC	S MARIETTA ST	GASTONIA	NC	28054	238220	3 - Rail Adjacent Business
BROAD STREET BONDED WAREHOUSE	S MARIETTA ST	GASTONIA	NC	28054	493110	3 - Rail Adjacent Business
QUIKNIT CRAFTING INC	S YORK RD	GASTONIA	NC	28052	313240	3 - Rail Adjacent Business
CONCRETE SUPPLY CO	E MAIN AVE	GASTONIA	NC	28054	327320	1 - Rail Using Business
AVON P & M WAREHOUSE	E MAIN AVE	GASTONIA	NC	28054	493110	1 - Rail Using Business
SONOCO RECYCLING	GLENVIEW AVE	GASTONIA	NC	28054	423930	3 - Rail Adjacent Business
INTERNATIONAL MINUTE PRESS	E LONG AVE	GASTONIA	NC	28054	323111	3 - Rail Adjacent Business
AMTRAK	HANCOCK ST	GASTONIA	NC	28054	485112	2 - Direct Rail Business
A1 BOLYNN AUTO RECYCLERS LLC	E DAVIS AVE	GASTONIA	NC	28054	423930	3 - Rail Adjacent Business
RELIABLE COURIER EXPRESS LLC	MODENA ST	GASTONIA	NC	28054	492110	3 - Rail Adjacent Business
DYKE INDUSTRIES INC	BROOKFORD ST	CHARLOTTE	NC	28273	423310	3 - Rail Adjacent Business
FRITO-LAY INC	NEVADA BLVD	CHARLOTTE	NC	28273	424450	3 - Rail Adjacent Business



COMPANY NAME	STREET	CITY	STATE	ZIP	NAICS 6	SUBCATEGORY OF BUSINESS (Rail Using or Direct Rail Business)
ACTION MECHANICAL	NEVADA BLVD	CHARLOTTE	NC	28273	423730	3 - Rail Adjacent Business
ALRO STEEL CORP	SAM NEELY RD	CHARLOTTE	NC	28273	423510	1 - Rail Using Business
MERIDIAN BRICK	CORDAGE ST	CHARLOTTE	NC	28273	327120	1 - Rail Using Business
PARAGON ATLANTIC	WESTINGHOUSE BLVD	CHARLOTTE	NC	28273	333924	3 - Rail Adjacent Business
PAX INDUSTRIES	GOODRICH DR	CHARLOTTE	NC	28273	493110	3 - Rail Adjacent Business
SITWORKS LLC	GOODRICH DR	CHARLOTTE	NC	28273	236115	3 - Rail Adjacent Business
VIKING SUPPLY NET	CORDAGE ST	CHARLOTTE	NC	28273	423610	3 - Rail Adjacent Business
ALBERT'S ORGANICS INC	GENERAL DR	CHARLOTTE	NC	28273	424480	3 - Rail Adjacent Business
VIVID GRANITE & MARBLE LLC	WESTINGHOUSE BLVD	CHARLOTTE	NC	28273	236220	3 - Rail Adjacent Business
RSI LEASING INC	NEVADA BLVD	CHARLOTTE	NC	28273	482111	2 - Direct Rail Business
JACOBSEN	WILMAR BLVD	CHARLOTTE	NC	28273	333112	1 - Rail Using Business
VALLEN	WESTINGHOUSE BLVD	CHARLOTTE	NC	28273	423830	1 - Rail Using Business
GUARDIAN BUILDING PRODUCTS	GENERAL DR	CHARLOTTE	NC	28273	423990	1 - Rail Using Business
COSMOS GRANITE & MARBLE	WESTINGHOUSE BLVD	CHARLOTTE	NC	28273	423320	1 - Rail Using Business
IGM RESINS USA INC	WESTINGHOUSE BLVD	CHARLOTTE	NC	28273	325998	1 - Rail Using Business
GENPAK	WESTINGHOUSE BLVD	CHARLOTTE	NC	28273	326199	1 - Rail Using Business
LIVINGSTON & HAVEN LLC	WILMAR BLVD	CHARLOTTE	NC	28273	423830	3 - Rail Adjacent Business
MRO STOP	WILMAR BLVD	CHARLOTTE	NC	28273	423830	3 - Rail Adjacent Business
ROOFING INSULATION CO	WILMAR BLVD	CHARLOTTE	NC	28273	238160	1 - Rail Using Business
ASSOCIATED ASPHALT CHARLOTTE	WESTINGHOUSE BLVD	CHARLOTTE	NC	28273	237310	1 - Rail Using Business
HYDE PARK PARTNERS INC	WILMAR BLVD	CHARLOTTE	NC	28273	423830	3 - Rail Adjacent Business
FRITO-LAY INC	NEVADA BLVD	CHARLOTTE	NC	28273	424450	1 - Rail Using Business
JGB ENTERPRISES INC	WESTINGHOUSE BLVD	CHARLOTTE	NC	28273	423840	1 - Rail Using Business
SYNERGY	CORDAGE ST	CHARLOTTE	NC	28273	423210	1 - Rail Using Business
SCHAEFER SYSTEMS INTL	BROOKFORD ST	CHARLOTTE	NC	28273	424130	3 - Rail Adjacent Business
CREGGER CO INC	WILMAR BLVD	CHARLOTTE	NC	28273	423720	1 - Rail Using Business
ADESA	FRUEHAUF DR	CHARLOTTE	NC	28273	423110	3 - Rail Adjacent Business
WEST BROTHER'S TRNSPRTN SVC	GENERAL DR	CHARLOTTE	NC	28273	488210	3 - Rail Adjacent Business
P T INTL CORP	WESTINGHOUSE BLVD	CHARLOTTE	NC	28273	332991	3 - Rail Adjacent Business
ATLAS COPCO COMPRESSORS	WESTINGHOUSE BLVD	CHARLOTTE	NC	28273	423830	3 - Rail Adjacent Business
KELLY PIPE CO LLC	BROOKFORD ST	CHARLOTTE	NC	28273	423510	3 - Rail Adjacent Business

COMPANY NAME	STREET	CITY	STATE	ZIP	NAICS 6	SUBCATEGORY OF BUSINESS (Rail Using or Direct Rail Business)
BRENNTAG MID-SOUTH	FRUEHAUF DR	CHARLOTTE	NC	28273	424690	1 - Rail Using Business
OTTO ENVIRONMENTAL SYSTEMS	GENERAL DR	CHARLOTTE	NC	28273	339112	1 - Rail Using Business
COMPONENT SOURCING INTL	WESTINGHOUSE BLVD	CHARLOTTE	NC	28273	332322	3 - Rail Adjacent Business
BOC GASES	NEVADA BLVD	CHARLOTTE	NC	28273	325120	2 - Direct Rail Business
GROUP ROOFING SUPPLY	WESTINGHOUSE BLVD	CHARLOTTE	NC	28273	423330	3 - Rail Adjacent Business
FINISHING PARTNERS	WESTINGHOUSE BLVD	CHARLOTTE	NC	28273	323120	1 - Rail Using Business
STOWAWAY USA LLC	INDUSTRIAL DR	PINEVILLE	NC	28134	339999	1 - Rail Using Business
IPEX USA LLC	RODNEY ST	PINEVILLE	NC	28134	326122	1 - Rail Using Business
ALPHA GARY CORP	INDUSTRIAL DR	PINEVILLE	NC	28134	325991	1 - Rail Using Business
HUGHES SUPPLY	INDUSTRIAL DR	PINEVILLE	NC	28134	423720	3 - Rail Adjacent Business
PIEDMONT DISTRIBUTION CTR	CONTINENTAL BLVD	CHARLOTTE	NC	28273	321920	3 - Rail Adjacent Business
MARMON/KEYSTONE	TEXLAND BLVD	CHARLOTTE	NC	28273	423510	1 - Rail Using Business
CHARLOTTE BAY TRADING CO	GRANITE ST	CHARLOTTE	NC	28273	493110	3 - Rail Adjacent Business
NORTHROP GRUMMAN	CONTINENTAL BLVD	CHARLOTTE	NC	28273	339112	3 - Rail Adjacent Business
SAM'S CLUB DISTRIBUTION CTR	CONTINENTAL BLVD	CHARLOTTE	NC	28273	423990	3 - Rail Adjacent Business
HANES GEO COMPONENTS	S COMMERCE BLVD	CHARLOTTE	NC	28273	237110	3 - Rail Adjacent Business
SOUTHERN CONCRETE	TEXLAND BLVD	CHARLOTTE	NC	28273	238110	1 - Rail Using Business
CLOSETS BY DESIGN	WESTINGHOUSE BLVD	CHARLOTTE	NC	28273	314120	3 - Rail Adjacent Business
BAKER DISTRIBUTING CO	S COMMERCE BLVD	CHARLOTTE	NC	28273	238220	3 - Rail Adjacent Business
GRAPHIC PACKAGING INTL	WESTINGHOUSE BLVD	CHARLOTTE	NC	28273	322130	3 - Rail Adjacent Business
FOREIGN TRADE ZONE NUMBER 57	GRANITE ST	CHARLOTTE	NC	28273	493110	3 - Rail Adjacent Business
METRIE	GRANITE ST	CHARLOTTE	NC	28273	423310	3 - Rail Adjacent Business
CYTEC INDUSTRIES INC	GRANITE ST	CHARLOTTE	NC	28273	325998	3 - Rail Adjacent Business
UNIVAR USA	CONTINENTAL BLVD	CHARLOTTE	NC	28273	424690	1 - Rail Using Business
PINPOINT WAREHOUSING INC	GRANITE ST	CHARLOTTE	NC	28273	493110	3 - Rail Adjacent Business
PHOENIX TAPES USA LLC	S COMMERCE BLVD	CHARLOTTE	NC	28273	423840	3 - Rail Adjacent Business
PRESTRESS OF THE CAROLINAS LLC	TEXLAND BLVD	CHARLOTTE	NC	28273	327390	1 - Rail Using Business
PRIMAX INC USA	S COMMERCE BLVD	CHARLOTTE	NC	28273	423810	3 - Rail Adjacent Business
DECOR CORP	WESTINGHOUSE BLVD	CHARLOTTE	NC	28273	238330	3 - Rail Adjacent Business
PROPAC INTERNATIONAL INC	WESTINGHOUSE BLVD	CHARLOTTE	NC	28273	238290	3 - Rail Adjacent Business
OSA INC	CROMPTON ST	CHARLOTTE	NC	28273	332996	3 - Rail Adjacent Business

COMPANY NAME	STREET	CITY	STATE	ZIP	NAICS 6	SUBCATEGORY OF BUSINESS (Rail Using or Direct Rail Business)
IKEX INC	S COMMERCE BLVD	CHARLOTTE	NC	28273	237110	3 - Rail Adjacent Business
J & J MACHINERY TRANSPORT INC	WESTINGHOUSE BLVD	CHARLOTTE	NC	28273	484230	1 - Rail Using Business
DISTRIBUTION TECH	GRANITE ST	CHARLOTTE	NC	28273	493110	3 - Rail Adjacent Business
CIRCLE SUPPLY CO	S COMMERCE BLVD	CHARLOTTE	NC	28273	423320	3 - Rail Adjacent Business
MEGADYNE AMERICA INC	GRANITE ST	CHARLOTTE	NC	28273	423990	3 - Rail Adjacent Business
PINNACLE FILMS	S COMMERCE BLVD	CHARLOTTE	NC	28273	326113	1 - Rail Using Business
PIEDMONT NATIONAL CORP	GRANITE ST	CHARLOTTE	NC	28273	423830	3 - Rail Adjacent Business
PRO PAC INTL INC	WESTINGHOUSE BLVD	CHARLOTTE	NC	28273	488991	1 - Rail Using Business
EAST COAST METALS	S COMMERCE BLVD	CHARLOTTE	NC	28273	333415	3 - Rail Adjacent Business
MILLER DEVELOPMENT	S COMMERCE BLVD	CHARLOTTE	NC	28273	237210	3 - Rail Adjacent Business
LANE CONSTRUCTION CORP	TEXLAND BLVD	CHARLOTTE	NC	28273	236115	3 - Rail Adjacent Business
GEXPRO	WESTINGHOUSE BLVD	CHARLOTTE	NC	28273	423610	3 - Rail Adjacent Business
GENPAK LLC	WILMAR BLVD	CHARLOTTE	NC	28273	322220	1 - Rail Using Business
LRC PATRIOT LLC	CONTINENTAL BLVD	CHARLOTTE	NC	28273	237210	3 - Rail Adjacent Business
INNOSEAL SYSTEMS INC	S COMMERCE BLVD	CHARLOTTE	NC	28273	423830	3 - Rail Adjacent Business
COLUMBIAN CHEMICALS CO	CONTINENTAL BLVD	CHARLOTTE	NC	28273	331313	3 - Rail Adjacent Business
JOHNSON BROTHERS-NC INC CHRLTT	CONTINENTAL BLVD	CHARLOTTE	NC	28273	424820	1 - Rail Using Business
HYDRA-FLEX INC	S COMMERCE BLVD	CHARLOTTE	NC	28273	423830	3 - Rail Adjacent Business
ALLIGHTPRIMAX	S COMMERCE BLVD	CHARLOTTE	NC	28273	423830	3 - Rail Adjacent Business
GENPAK LLC	WESTINGHOUSE BLVD	CHARLOTTE	NC	28273	322220	3 - Rail Adjacent Business
DISTRIBUTION TECHNOLOGY INC	CONTINENTAL BLVD	CHARLOTTE	NC	28273	484230	3 - Rail Adjacent Business
GIANT CEMENT CO	TEXLAND BLVD	CHARLOTTE	NC	28273	423320	1 - Rail Using Business
IFB TRANSPORTATION SYSTEMS	CONTINENTAL BLVD	CHARLOTTE	NC	28273	488210	3 - Rail Adjacent Business
GM CUSTOMER CARE & AFTERSALES	QUALITY DR	CHARLOTTE	NC	28278	423120	1 - Rail Using Business
PARKDALE MILLS	PARKDALE DR	BELMONT	NC	28012	313110	3 - Rail Adjacent Business
ARJOBEX	WESTLAKE DR	CHARLOTTE	NC	28273	322121	1 - Rail Using Business
HYDRADYNE HYDRAULICS LLC	WESTLAKE DR	CHARLOTTE	NC	28273	423830	3 - Rail Adjacent Business
CONCRETE SUPPLY CO	MINUET LN	CHARLOTTE	NC	28217	327320	1 - Rail Using Business
STEELFAB INC	OLD DOWD RD	CHARLOTTE	NC	28214	332312	3 - Rail Adjacent Business
CM-STEEL	OLD DOWD RD	CHARLOTTE	NC	28214	238910	3 - Rail Adjacent Business
EMERALD CAROLINA CHEMICAL LLC	WILKINSON BLVD	CHARLOTTE	NC	28214	325998	1 - Rail Using Business

COMPANY NAME	STREET	CITY	STATE	ZIP	NAICS 6	SUBCATEGORY OF BUSINESS (Rail Using or Direct Rail Business)
CHEMWAY CORP	PARKER DR	CHARLOTTE	NC	28208	424690	1 - Rail Using Business
WORTH WOOD GROUP-CORPORATE	GOLF ACRES DR	CHARLOTTE	NC	28208	423310	1 - Rail Using Business
CHEP RECYCLED PALLET SOLUTIONS	MORRIS FIELD DR	CHARLOTTE	NC	28208	321920	3 - Rail Adjacent Business
CUMULUS FIBRES	TAR HEEL RD	CHARLOTTE	NC	28208	333999	3 - Rail Adjacent Business
ROSS & WITMER HTG & A C CONTR	ROZZELLES FERRY RD	CHARLOTTE	NC	28216	238220	3 - Rail Adjacent Business
CATAWBA MECHANICAL SVC INC	HOVIS RD	CHARLOTTE	NC	28208	425120	3 - Rail Adjacent Business
BLUELINX	PARKSIDE DR	CHARLOTTE	NC	28208	423310	1 - Rail Using Business
MCTRON TECHNOLOGIES	HOVIS RD	CHARLOTTE	NC	28208	424690	3 - Rail Adjacent Business
UNIK TRANSPORTATION	HOVIS RD	CHARLOTTE	NC	28208	488210	2 - Direct Rail Business
ASHLAND CHEMICAL INC	GLENWOOD DR	CHARLOTTE	NC	28208	424690	1 - Rail Using Business
NEXEO SOLUTIONS	GLENWOOD DR	CHARLOTTE	NC	28208	424690	1 - Rail Using Business
MAUSER LARGE PACKAGING	TAR HEEL RD	CHARLOTTE	NC	28208	332439	3 - Rail Adjacent Business
BMC	TAR HEEL RD	CHARLOTTE	NC	28208	423310	1 - Rail Using Business
CAROLINA SPIRAL & DUCT FAB	HOVIS RD	CHARLOTTE	NC	28208	339999	3 - Rail Adjacent Business
GOLDEN STATE FOODS	HOVIS RD	CHARLOTTE	NC	28208	425120	3 - Rail Adjacent Business
PRIME TOWING LLC	GLENWOOD DR	CHARLOTTE	NC	28208	488410	3 - Rail Adjacent Business
FSI INC	TAR HEEL RD	CHARLOTTE	NC	28208	488510	3 - Rail Adjacent Business
CAT'S TOWING & REPAIR LLC	HOVIS RD	CHARLOTTE	NC	28208	488410	3 - Rail Adjacent Business
MATTHEWS BUILDING SUPPLY CO	W MATTHEWS ST	MATTHEWS	NC	28105	423390	3 - Rail Adjacent Business
DAVIS STEEL & IRON CO INC	COMMERCIAL DR	MATTHEWS	NC	28104	332312	3 - Rail Adjacent Business
J & F TRANSPORT INC	SEABOARD DR	MATTHEWS	NC	28104	484230	3 - Rail Adjacent Business
KEYWELL METALS	COMMERCIAL DR	MATTHEWS	NC	28104	423930	3 - Rail Adjacent Business
HOIST & CRANE SYSTEMS	COMMERCIAL DR	MATTHEWS	NC	28104	423830	3 - Rail Adjacent Business
AMSTAR CORP	DOMINO CT	CHARLOTTE	NC	28205	425120	1 - Rail Using Business
ATLANTIC SWEETENER INC	DOMINO CT	CHARLOTTE	NC	28205	311999	3 - Rail Adjacent Business
LANIER MATERIAL SALES	MCALWAY RD	CHARLOTTE	NC	28211	484110	3 - Rail Adjacent Business
SHEALY ELECTRICAL	S CLARKSON ST	CHARLOTTE	NC	28208	423610	3 - Rail Adjacent Business
IRONHEAD CONSTRUCTION CO LLC	BORDER DR	CHARLOTTE	NC	28208	236115	3 - Rail Adjacent Business
FORSHAW DISTRIBUTION INC	STATE ST	CHARLOTTE	NC	28208	424910	3 - Rail Adjacent Business
CUNNINGHAM WHOLESALE CO INC	BERRYHILL RD	CHARLOTTE	NC	28208	424810	3 - Rail Adjacent Business
ASHLEY SLING INC	N GRAHAM ST	CHARLOTTE	NC	28206	332618	3 - Rail Adjacent Business

COMPANY NAME	STREET	CITY	STATE	ZIP	NAICS 6	SUBCATEGORY OF BUSINESS (Rail Using or Direct Rail Business)
DECKER ADVANCED FABRICATION	DALTON AVE	CHARLOTTE	NC	28206	331318	3 - Rail Adjacent Business
STRICKLAND WATERPROOFING CO	N HOSKINS RD	CHARLOTTE	NC	28216	236115	3 - Rail Adjacent Business
BRAME SPECIALTY CO INC	E 28TH ST	CHARLOTTE	NC	28206	423850	3 - Rail Adjacent Business
HOUSE OF THREADS	N TRYON ST	CHARLOTTE	NC	28206	423710	3 - Rail Adjacent Business
SUNBELT-TURRET STEEL INC	ATANDO AVE	CHARLOTTE	NC	28206	423510	3 - Rail Adjacent Business
CHAMBERS TRANSPORTATION	E 28TH ST	CHARLOTTE	NC	28206	488210	3 - Rail Adjacent Business
UNIVERSAL DISTRIBUTION GROUP	N TRYON ST	CHARLOTTE	NC	28206	423120	3 - Rail Adjacent Business
ROYAL CAB	N TRYON ST	CHARLOTTE	NC	28206	485310	3 - Rail Adjacent Business
J W GENERAL CONTRACTORS LLC	N TRYON ST	CHARLOTTE	NC	28206	236115	1 - Rail Using Business
SAFETY SUPPLY CO LLC	N GRAHAM ST	CHARLOTTE	NC	28206	423810	3 - Rail Adjacent Business
INTEGRITY MAINTENANCE & REPAIR	N TRYON ST	CHARLOTTE	NC	28206	236220	3 - Rail Adjacent Business
SYCAMORE CABINETRY	N TRYON ST	CHARLOTTE	NC	28206	238350	3 - Rail Adjacent Business
J W DEMOLITION CO	N TRYON ST	CHARLOTTE	NC	28206	238910	1 - Rail Using Business
ABC MILLWORKS	N GRAHAM ST	CHARLOTTE	NC	28206	321918	3 - Rail Adjacent Business
ALL GREEN RECYCLING INC	ATANDO AVE	CHARLOTTE	NC	28206	423930	1 - Rail Using Business
IRON RHINO SAFETY & TRUCK PRTS	N GRAHAM ST	CHARLOTTE	NC	28206	423810	3 - Rail Adjacent Business
ABC HEATING & COOLING INC	N TRYON ST	CHARLOTTE	NC	28206	238220	3 - Rail Adjacent Business
INTERNATIONAL PAPER CO	E 28TH ST	CHARLOTTE	NC	28206	322121	1 - Rail Using Business
COMMERCIAL ROOFING ASSOC INC	ATANDO AVE	CHARLOTTE	NC	28206	238160	3 - Rail Adjacent Business
SOUTHERN RESOURCES	RALEIGH ST	CHARLOTTE	NC	28206	423930	3 - Rail Adjacent Business
A SCRAP YARD	RALEIGH ST	CHARLOTTE	NC	28206	423930	3 - Rail Adjacent Business
E-CYCLE RESOURCES	RALEIGH ST	CHARLOTTE	NC	28206	423930	3 - Rail Adjacent Business
HAL ABERNETHY CONTRACTING LLC	RALEIGH ST	CHARLOTTE	NC	28206	238990	3 - Rail Adjacent Business
WINNELSON CO	MONROE RD	CHARLOTTE	NC	28212	423720	3 - Rail Adjacent Business
LEWIS CONTAINER & SVC	AMITY CT	CHARLOTTE	NC	28215	332439	1 - Rail Using Business
EASTWAY WRECKER SVC	N SHARON AMITY RD	CHARLOTTE	NC	28215	488410	3 - Rail Adjacent Business
BONILLA BROTHERS	AMITY CT	CHARLOTTE	NC	28215	238160	3 - Rail Adjacent Business
ROYAL PROCESSING CO INC	OLD CONCORD RD	CHARLOTTE	NC	28213	314999	1 - Rail Using Business
DOW CHEMICAL CO	ORR RD	CHARLOTTE	NC	28213	325998	1 - Rail Using Business
NANTAHALA TALC & LIMESTONE CO	HEWITTS RD	TOPTON	NC	28781	423320	1 - Rail Using Business
COCHRAN EXCAVATING LLC	HIGHWAY 19 S	BRYSON CITY	NC	28713	423810	3 - Rail Adjacent Business

COMPANY NAME	STREET	CITY	STATE	ZIP	NAICS 6	SUBCATEGORY OF BUSINESS (Rail Using or Direct Rail Business)
WESTERN BUILDERS OF SYLVA INC	WBI DR	DILLSBORO	NC	28725	236115	3 - Rail Adjacent Business
SMOKY MOUNTAINS RAILROAD	FRONT ST	DILLSBORO	NC	28725	237990	2 - Direct Rail Business
INNOVATION BREWING	FRONT ST	DILLSBORO	NC	28725	312120	3 - Rail Adjacent Business
US POST OFFICE	SLOPE ST	BRYSON CITY	NC	28713	491110	3 - Rail Adjacent Business
GREAT SMOKY MOUNTAIN RAILROAD	EVERETT ST	BRYSON CITY	NC	28713	482111	2 - Direct Rail Business
JACKSON PAPER MFG CO	W MAIN ST	SYLVA	NC	28779	322121	1 - Rail Using Business
BUDWEISER OF SYLVA	SKYLAND DR	SYLVA	NC	28779	424810	3 - Rail Adjacent Business
T & S HARDWOODS INC	SKYLAND DR	SYLVA	NC	28779	321912	1 - Rail Using Business
EPCO INC	SKYLAND DR	SYLVA	NC	28779	424720	1 - Rail Using Business
SUNRISE TOMATOES	SCOTTS CREEK RD	SYLVA	NC	28779	424480	3 - Rail Adjacent Business
ENVIRONMENTAL INC	SKYLAND DR	SYLVA	NC	28779	238910	3 - Rail Adjacent Business
CONSOLIDATED METCO INC	SCOTTS CREEK RD	SYLVA	NC	28779	331523	3 - Rail Adjacent Business
SYLVA LININGS	W MAIN ST	SYLVA	NC	28779	315990	3 - Rail Adjacent Business
RCF INC	HAZELWOOD AVE	WAYNESVILLE	NC	28786	238220	3 - Rail Adjacent Business
GILES CHEMICAL	COMMERCE ST	WAYNESVILLE	NC	28786	325998	1 - Rail Using Business
SOUTHERN CONCRETE MATERIALS	BOUNDARY ST	WAYNESVILLE	NC	28786	327320	1 - Rail Using Business
H T HACKNEY CO	BOUNDARY ST	WAYNESVILLE	NC	28786	424410	3 - Rail Adjacent Business
MCCOY CUSTOM CABINETRY	WESTWOOD CIR	WAYNESVILLE	NC	28786	238350	3 - Rail Adjacent Business
PEAK ENERGY	ASHEVILLE RD	WAYNESVILLE	NC	28786	424720	3 - Rail Adjacent Business
HAYWOOD OIL CO INC	ASHEVILLE RD	WAYNESVILLE	NC	28786	424720	3 - Rail Adjacent Business
NORFOLK SOUTHERN	DEPOT ST	CANTON	NC	28716	482111	2 - Direct Rail Business
PHENIX RESEARCH GROUP	RIDGEWAY RD	CANDLER	NC	28715	334516	1 - Rail Using Business
HENDERSONVILLE PLANT	SOUTHERN STATES DR	HENDERSONVILLE	NC	28791	424910	1 - Rail Using Business
US POST OFFICE	S NAPLES RD	NAPLES	NC	28760	491110	3 - Rail Adjacent Business
SOUTHERN CONCRETE MATERIALS	SHEPHERD ST	HENDERSONVILLE	NC	28792	327320	1 - Rail Using Business
SELEE CORP	SHEPHERD ST	HENDERSONVILLE	NC	28792	333999	3 - Rail Adjacent Business
CLEMENT PAPPAS & CO INC	INDUSTRIAL PARK RD	HENDERSONVILLE	NC	28792	423990	1 - Rail Using Business
NICHOLSON CO	BERKELEY RD	HENDERSONVILLE	NC	28792	238220	3 - Rail Adjacent Business
ORACLE PAPER GROUP	CANE CREEK RD	FLETCHER	NC	28732	423930	3 - Rail Adjacent Business
BROMLEY PLASTICS CORP	CANE CREEK RD	FLETCHER	NC	28732	325211	3 - Rail Adjacent Business
UPM KYMMENE	CANE CREEK RD	FLETCHER	NC	28732	423310	3 - Rail Adjacent Business

COMPANY NAME	STREET	CITY	STATE	ZIP	NAICS 6	SUBCATEGORY OF BUSINESS (Rail Using or Direct Rail Business)
SMARTRAC	CANE CREEK RD	FLETCHER	NC	28732	423410	3 - Rail Adjacent Business
WATCO CO	HENDERSONVILLE RD	ARDEN	NC	28704	482111	2 - Direct Rail Business
OLD DOMINION FREIGHT LINE	HENDERSONVILLE RD	ARDEN	NC	28704	484230	3 - Rail Adjacent Business
TIMBERLINE LUMBER CO ASHEVILLE	LA WHITE DR	FLETCHER	NC	28732	423310	3 - Rail Adjacent Business
MOUNTAIN TOPS INC SCOTTS	SMOKEY PARK HWY	ASHEVILLE	NC	28806	236220	3 - Rail Adjacent Business
BILTMORE CO CENTRAL WAREHOUSE	RIVERSIDE DR	ASHEVILLE	NC	28804	493110	3 - Rail Adjacent Business
ADAMS PRODUCTS	MEADOW RD	ASHEVILLE	NC	28803	327331	3 - Rail Adjacent Business
NORFOLK SOUTHERN	MEADOW RD	ASHEVILLE	NC	28803	482111	2 - Direct Rail Business
POWDERTEK	LYMAN ST	ASHEVILLE	NC	28801	332812	3 - Rail Adjacent Business
ASHEVILLE WASTE PAPER CO INC	LYMAN ST	ASHEVILLE	NC	28801	423930	1 - Rail Using Business
SERVE CARE INC	OLD LYMAN ST	ASHEVILLE	NC	28801	423850	3 - Rail Adjacent Business
SILVER LINE PLASTICS CORP	RIVERSIDE DR	ASHEVILLE	NC	28804	326122	1 - Rail Using Business
CURBSIDE MANAGEMENT	N WOODFIN AVE	WOODFIN	NC	28804	423930	3 - Rail Adjacent Business
GRACE FUEL CO INC	N WOODFIN AVE	WOODFIN	NC	28804	424720	1 - Rail Using Business
MADISON MANUFACTURING CO	S ANDREWS AVE	HOT SPRINGS	NC	28743	339999	3 - Rail Adjacent Business
PEERLESS BLOWERS	S ANDREWS AVE	HOT SPRINGS	NC	28743	333413	3 - Rail Adjacent Business
APAC-ATLANTIC INC	GROVESTONE RD	BLACK MOUNTAIN	NC	28711	324121	1 - Rail Using Business
B FIRE SAFE INC	DEPOT AVE	BLACK MOUNTAIN	NC	28711	238990	3 - Rail Adjacent Business
HARVEST FARMS	US 70 HWY	BLACK MOUNTAIN	NC	28711	111998	3 - Rail Adjacent Business
HAMMAKER EAST	GROVESTONE RD	BLACK MOUNTAIN	NC	28711	423320	3 - Rail Adjacent Business
TESSNEER FORKLIFT INC	E MAIN ST	OLD FORT	NC	28762	423830	3 - Rail Adjacent Business
OLD FORT WATER DEPT	CATAWBA AVE	OLD FORT	NC	28762	221310	3 - Rail Adjacent Business
JANESVILLE ACOUSTICS	LACKEY TOWN RD	OLD FORT	NC	28762	336390	3 - Rail Adjacent Business
MOUNTAIN FREIGHT	S RAILROAD ST	OLD FORT	NC	28762	425120	3 - Rail Adjacent Business
COLUMBIA FOREST PRODUCTS INC	COLUMBIA CAROLINA RD	OLD FORT	NC	28762	321211	3 - Rail Adjacent Business
INDUSTRIAL TIMBER & LUMBER CO	COLLEGE DR	MARION	NC	28752	321912	3 - Rail Adjacent Business
ROBERTSON PACKAGING SUPPLY	OLD GREENLEE RD	MARION	NC	28752	322220	3 - Rail Adjacent Business
B & H USED AUTO PARTS	US 70 E	MARION	NC	28752	423140	3 - Rail Adjacent Business
MC DOWELL CEMENT PRODUCTS CO	S GARDEN ST	MARION	NC	28752	327320	3 - Rail Adjacent Business
JEFF BENFIELD NURSERY INC	OLD LINVILLE RD	MARION	NC	28752	424930	3 - Rail Adjacent Business
70 EAST AUTO SALVAGE	US 70 E	MARION	NC	28752	423140	3 - Rail Adjacent Business

COMPANY NAME	STREET	CITY	STATE	ZIP	NAICS 6	SUBCATEGORY OF BUSINESS (Rail Using or Direct Rail Business)
MCDOWELL COUNTY MILL WORK LLC	OLD WEST HENDERSON ST	MARION	NC	28752	321918	3 - Rail Adjacent Business
CSX TRANSPORTATION	BOSTIC YARD RD	BOSTIC	NC	28018	482111	1 - Rail Using Business
AMERICAN COIL INC	N MAIN ST	BOSTIC	NC	28018	423720	3 - Rail Adjacent Business
COLFAX GIN & COAL CO	MAIN ST	ELLENBORO	NC	28040	424910	3 - Rail Adjacent Business
PARTON LUMBER CO INC	PARTON RD	RUTHERFORDTON	NC	28139	321912	1 - Rail Using Business
SEAL WIRE CO	WASHBURN SWITCH RD	SHELBY	NC	28150	423510	3 - Rail Adjacent Business
PPG INDUSTRIES INC	WASHBURN SWITCH RD	SHELBY	NC	28150	325510	3 - Rail Adjacent Business
AZDEL INC	WASHBURN SWITCH RD	SHELBY	NC	28150	423510	3 - Rail Adjacent Business
GREEN FLAIR RECYCLING LLC	WASHBURN SWITCH RD	SHELBY	NC	28150	423930	3 - Rail Adjacent Business
MODERN DENSIFYING	PLATO LEE RD	SHELBY	NC	28150	325211	3 - Rail Adjacent Business
AIR PRODUCTS & CHEMICALS INC	WASHBURN SWITCH RD	SHELBY	NC	28150	325998	1 - Rail Using Business
BRISTOL INDUSTRIES INC	BRIDGEWATER RD	MORGANTON	NC	28655	113310	1 - Rail Using Business
LEVITON MANUFACTURING CO INC	INDUSTRIAL BLVD	MORGANTON	NC	28655	335921	3 - Rail Adjacent Business
PACKAGING CORP OF AMERICA	DIXIE BLVD	MORGANTON	NC	28655	322211	1 - Rail Using Business
SGL CARBON CORP	JAMESTOWN RD	MORGANTON	NC	28655	423990	1 - Rail Using Business
UNITED STATES GYPSUM CO	ALTAPASS HWY	SPRUCE PINE	NC	28777	327420	1 - Rail Using Business
BAXTER NORTH COVE	PITTS STATION RD	MARION	NC	28752	339112	1 - Rail Using Business
CSX	OLD LINVILLE RD	MARION	NC	28752	482111	2 - Direct Rail Business
CAROLINA CUSTOM METAL FNSHNG	E MAIN ST	CHERRYVILLE	NC	28021	332813	3 - Rail Adjacent Business
LIVENT CORP	BESSEMER CITY KINGS MT	BESSEMER CITY	NC	28016	111998	1 - Rail Using Business
CASE FARMS SHELBY FEED MILL	AIRPORT RD	SHELBY	NC	28150	424910	1 - Rail Using Business
BEAM CONSTRUCTION CO INC	E MAIN ST	CHERRYVILLE	NC	28021	236115	3 - Rail Adjacent Business
ADVANCED DRAINAGE SYSTEMS	E MAINE AVE	BESSEMER CITY	NC	28016	237110	1 - Rail Using Business
DIGITROL INC/TEXTILE-INDL A C	JENKINS RD	GASTONIA	NC	28052	238210	3 - Rail Adjacent Business
ALL AMERICAN BRAIDS INC	WARREN AVE	GASTONIA	NC	28054	313220	3 - Rail Adjacent Business
TIMKEN CO	TIMKEN PL	IRON STATION	NC	28080	423840	1 - Rail Using Business
CEDAR VALLEY FABRICS CO	MADISON AVE	GRANITE FALLS	NC	28630	314999	3 - Rail Adjacent Business
BLUE RIDGE PRODUCTS INC	MAIN AVE NW	HICKORY	NC	28601	326299	3 - Rail Adjacent Business
DIGITAL HIGH POINT	30TH ST NW	HICKORY	NC	28601	333514	1 - Rail Using Business
DEALERS DEALERS EQUIPMENT CO	30TH ST NW	HICKORY	NC	28601	327120	3 - Rail Adjacent Business
W SQUARED DIAMOND TOOL	11TH ST NW	HICKORY	NC	28601	333517	3 - Rail Adjacent Business



COMPANY NAME	STREET	CITY	STATE	ZIP	NAICS 6	SUBCATEGORY OF BUSINESS (Rail Using or Direct Rail Business)
CV INDUSTRIES	11TH ST NW	HICKORY	NC	28601	313310	3 - Rail Adjacent Business
HICKORY BUSINESS FURNITURE LLC	12TH STREET DR NW	HICKORY	NC	28601	423210	3 - Rail Adjacent Business
TAILORED CHEMICAL	12TH STREET DR NW	HICKORY	NC	28601	325520	3 - Rail Adjacent Business
HICKORY MECHANICAL INC	11TH ST NW	HICKORY	NC	28601	238210	3 - Rail Adjacent Business
SNYDER PAPER CORP	26TH STREET DR SE	HICKORY	NC	28602	424130	3 - Rail Adjacent Business
SOUTHERN FURNITURE CO-CONOVER	2ND AVENUE PL SE	CONOVER	NC	28613	423990	1 - Rail Using Business
HSM SOLUTIONS	FARRINGTON ST SW	CONOVER	NC	28613	337910	1 - Rail Using Business
LUCKEY LOGISTICS	WORKMAN ST SW	CONOVER	NC	28613	325211	3 - Rail Adjacent Business
HICKORY SPRINGS PTI DIV	FARRINGTON ST SW	CONOVER	NC	28613	339999	3 - Rail Adjacent Business
CUSTOM SOCKS INK INC	N MAIN AVE	NEWTON	NC	28658	315990	3 - Rail Adjacent Business
CARPENTER CO	KEISLER DAIRY RD	CONOVER	NC	28613	337910	1 - Rail Using Business
CERTAIN TEED CORP	PENNY RD	CLAREMONT	NC	28610	326113	3 - Rail Adjacent Business
PROGRESSIVE FURNITURE	PENNY RD	CLAREMONT	NC	28610	337127	3 - Rail Adjacent Business
OWENS CORNING	PENNY RD	CLAREMONT	NC	28610	321918	3 - Rail Adjacent Business
WESTROCK	KELLY BLVD	CLAREMONT	NC	28610	322219	1 - Rail Using Business
CYPRESS TRUCK LINES	DRYWALL DR	MT HOLLY	NC	28120	484230	3 - Rail Adjacent Business
GEORGIA-PACIFIC CORP	BUCKEYE DR	MT HOLLY	NC	28120	325220	1 - Rail Using Business
CEMEX	DRYWALL DR	MT HOLLY	NC	28120	236115	1 - Rail Using Business
MCELROY	DRYWALL DR	MT HOLLY	NC	28120	484230	3 - Rail Adjacent Business
NATIONAL GYPSUM CO	DRYWALL DR	MT HOLLY	NC	28120	327420	1 - Rail Using Business
PACE RECYCLING	CHARLES RAPER JONAS HWY	MT HOLLY	NC	28120	423930	3 - Rail Adjacent Business
COCA-COLA BOTTLING CO CONS	BLACK SACHEL RD	CHARLOTTE	NC	28216	312111	1 - Rail Using Business
LAFARGE HOLCIM	OLD MOUNT HOLLY RD	CHARLOTTE	NC	28214	327310	1 - Rail Using Business
WEYERHAEUSER CO	HOVIS RD	CHARLOTTE	NC	28208	321912	3 - Rail Adjacent Business
KLOECKNER METALS	EXCHANGE ST	CHARLOTTE	NC	28208	423510	3 - Rail Adjacent Business
CHARLOTTE TANK WASH	BLACK SACHEL RD	CHARLOTTE	NC	28216	484220	3 - Rail Adjacent Business
TRIMAC TRANSPORTATION EAST INC	BLACK SACHEL RD	CHARLOTTE	NC	28216	488210	3 - Rail Adjacent Business
ENTERPRISE TRANSPORTATION CO	BLACK SACHEL RD	CHARLOTTE	NC	28216	484230	3 - Rail Adjacent Business
COAL CITY COB	BLACK SACHEL RD	CHARLOTTE	NC	28216	484230	3 - Rail Adjacent Business
CAPITOL WHOLESALE FENCE CO	ROZZELLES FERRY RD	CHARLOTTE	NC	28216	238990	1 - Rail Using Business
ATLANTIC COMMERCIAL CASEWORKS	ROZZELLES FERRY RD	CHARLOTTE	NC	28216	337110	3 - Rail Adjacent Business

COMPANY NAME	STREET	CITY	STATE	ZIP	NAICS 6	SUBCATEGORY OF BUSINESS (Rail Using or Direct Rail Business)
CSX	HOVIS RD	CHARLOTTE	NC	28208	482111	2 - Direct Rail Business
FONTAINE MODIFICATION CO	MOUNT HOLLY RD	CHARLOTTE	NC	28214	336390	3 - Rail Adjacent Business
CHARLOTTE BLOCK INC	ROZZELLES FERRY RD	CHARLOTTE	NC	28216	327331	3 - Rail Adjacent Business
GERDAU	BLACK SACHEL RD	CHARLOTTE	NC	28216	332312	1 - Rail Using Business
A&R TRANSPORT	EXCHANGE ST	CHARLOTTE	NC	28208	484230	3 - Rail Adjacent Business
RADCO CONSTRUCTION SVC CO	LUMBER LN	MT HOLLY	NC	28120	238160	3 - Rail Adjacent Business
SPECIALTY FOUNDRY PRODUCTS INC	LUMBER LN	MT HOLLY	NC	28120	423830	3 - Rail Adjacent Business
SOUTHERN ELECTRICAL CONTRS	LUMBER LN	MT HOLLY	NC	28120	238210	3 - Rail Adjacent Business
DUKE ENERGY	HAGERS FERRY RD	HUNTERSVILLE	NC	28078	221122	1 - Rail Using Business
TOTAL DISTRIBUTION ALARM	CHESAPEAKE DR	CHARLOTTE	NC	28216	238210	3 - Rail Adjacent Business
QUALITY BEVERAGE	LAWTON RD	CHARLOTTE	NC	28216	424490	3 - Rail Adjacent Business
INDEPENDENT BEVERAGE	LAWTON RD	CHARLOTTE	NC	28216	424490	3 - Rail Adjacent Business
GERDAU AMERISTEEL	LAKEVIEW RD	CHARLOTTE	NC	28269	332312	1 - Rail Using Business
TUBE CITY	LAKEVIEW RD	CHARLOTTE	NC	28269	423930	1 - Rail Using Business
FLORIDA STEEL CORP	LAKEVIEW RD	CHARLOTTE	NC	28269	332312	1 - Rail Using Business
PACTIV	MEACHAM FARM DR	HUNTERSVILLE	NC	28078	322220	1 - Rail Using Business
SCHWAN'S HOME SVC	DAVID COX RD	CHARLOTTE	NC	28269	424420	3 - Rail Adjacent Business
NORDIC COLD STORAGE	DAVID COX RD	CHARLOTTE	NC	28269	493120	1 - Rail Using Business
PPMC INC	MILLBROOK RD	HARRISBURG	NC	28075	238220	3 - Rail Adjacent Business
FOAMEX	OLD STATESVILLE RD	CORNELIUS	NC	28031	326113	1 - Rail Using Business
FXI	OLD STATESVILLE RD	CORNELIUS	NC	28031	326150	1 - Rail Using Business
CHARAH INC	STEAM PLANT RD	SHERRILLS FORD	NC	28673	423320	3 - Rail Adjacent Business
MARSHALL STEAM STATION	NC HIGHWAY 150 E	TERRELL	NC	28682	221118	1 - Rail Using Business
DEAL-RITE FEEDS INC	ANNA DR	STATESVILLE	NC	28625	311119	1 - Rail Using Business
YANK'S AUTO PAINT & BODY SHOP	TAYLORSVILLE HWY	STATESVILLE	NC	28625	336390	3 - Rail Adjacent Business
US POST OFFICE	TAYLORSVILLE RD	SCOTTS	NC	28699	491110	3 - Rail Adjacent Business
GODFREY LUMBER CO	AMITY HILL RD	STATESVILLE	NC	28677	333249	3 - Rail Adjacent Business
FIREFLY BALLOONS INC	MEACHAM RD	STATESVILLE	NC	28677	333413	3 - Rail Adjacent Business
TOTER INC	MEACHAM RD	STATESVILLE	NC	28677	332119	1 - Rail Using Business
ABT METALS LLC	WEINIG ST	STATESVILLE	NC	28677	332119	1 - Rail Using Business
O W SLANE GLASS CO	MEACHAM RD	STATESVILLE	NC	28677	327215	3 - Rail Adjacent Business

COMPANY NAME	STREET	CITY	STATE	ZIP	NAICS 6	SUBCATEGORY OF BUSINESS (Rail Using or Direct Rail Business)
SUMTER PACKAGING CORP	MEACHAM RD	STATESVILLE	NC	28677	322211	3 - Rail Adjacent Business
BARTLETT MILLING CO LP	S CENTER ST	STATESVILLE	NC	28677	311211	1 - Rail Using Business
BARTLETT GRAIN CO LP	S CENTER ST	STATESVILLE	NC	28677	424510	1 - Rail Using Business
UTZ SNACKS	CLAYTON ST	STATESVILLE	NC	28677	311919	3 - Rail Adjacent Business
WATTS TERRY R ELEC CONTR INC	CLAYTON ST	STATESVILLE	NC	28677	238210	3 - Rail Adjacent Business
CONSTRUCTION METALS PRODUCTS	W FRONT ST	STATESVILLE	NC	28677	332322	3 - Rail Adjacent Business
ELMER'S PRODUCTS INC	W FRONT ST	STATESVILLE	NC	28677	325520	1 - Rail Using Business
INTERNATIONAL PAPER CO	MEACHAM RD	STATESVILLE	NC	28677	322121	1 - Rail Using Business
IPS PERFORATING	WEINIG ST	STATESVILLE	NC	28677	332119	3 - Rail Adjacent Business
MOUNTAIRE FARMS-NORTH CAROLINA	W FRONT ST	STATESVILLE	NC	28677	311615	1 - Rail Using Business
UNITED ENGRAVING INC	WEINIG ST	STATESVILLE	NC	28677	423830	3 - Rail Adjacent Business
POWER TRANSMISSION SVC	W FRONT ST	STATESVILLE	NC	28677	326220	3 - Rail Adjacent Business
CITY ELECTRIC SUPPLY	MEACHAM RD	STATESVILLE	NC	28677	423610	3 - Rail Adjacent Business
BAY STATE MILLING CO	N MAIN ST	MOORESVILLE	NC	28115	311211	1 - Rail Using Business
FNA POLYMER CORP	EXCELLANCE LN	MOORESVILLE	NC	28115	313310	1 - Rail Using Business
CAROLINA BEVERAGE GROUP LLC	MOORESVILLE BLVD	MOORESVILLE	NC	28115	493110	3 - Rail Adjacent Business
NGK CERAMICS USA INC	MAZEPPA RD	MOORESVILLE	NC	28115	336390	1 - Rail Using Business
WESTROCK	MOORESVILLE BLVD	MOORESVILLE	NC	28115	322219	1 - Rail Using Business
PACTIV	MOORESVILLE BLVD	MOORESVILLE	NC	28115	322220	1 - Rail Using Business
L GORDON IRON & METAL CO	SALISBURY RD	STATESVILLE	NC	28625	331110	1 - Rail Using Business
SOUTHERN STATES CO-OP	SALISBURY HWY	STATESVILLE	NC	28677	311119	1 - Rail Using Business
COMMERCIAL VEHICLE GROUP	SALISBURY HWY	STATESVILLE	NC	28677	423110	3 - Rail Adjacent Business
HANNA M A RESINS DISTRIBUTION	MOREHEAD RD	STATESVILLE	NC	28677	325211	1 - Rail Using Business
CEMEX	SALISBURY HWY	STATESVILLE	NC	28677	236115	1 - Rail Using Business
ACCUMA CORP	FANJOY RD	STATESVILLE	NC	28625	326199	1 - Rail Using Business
PURINA ANIMAL NUTRITION	MCNESS RD	STATESVILLE	NC	28677	311119	1 - Rail Using Business
SOUTHEASTERN CONCRETE PRODUCTS	SALISBURY HWY	STATESVILLE	NC	28677	423320	1 - Rail Using Business
HOLLAND TRANSPORTATION	SALISBURY HWY	STATESVILLE	NC	28677	484230	3 - Rail Adjacent Business
STATESVILLE BARN CO	MOREHEAD RD	STATESVILLE	NC	28677	236220	1 - Rail Using Business
FERTI TECHNOLOGIES	MCNESS RD	STATESVILLE	NC	28677	325311	1 - Rail Using Business
SMART METALS RECYCLING LLC	BOND ST	STATESVILLE	NC	28677	423930	1 - Rail Using Business

COMPANY NAME	STREET	CITY	STATE	ZIP	NAICS 6	SUBCATEGORY OF BUSINESS (Rail Using or Direct Rail Business)
GRANITE HARDWOODS INC	N MAIN ST	GRANITE FALLS	NC	28630	321912	1 - Rail Using Business
JORDAN-HOLMAN LUMBER CO	N MAIN ST	GRANITE FALLS	NC	28630	423310	3 - Rail Adjacent Business
CALDWELL GLASS CO INC	KINCAID ST	LENOIR	NC	28645	236220	3 - Rail Adjacent Business
BAKERS WASTE EQUIPMENT	NORWOOD ST SW	LENOIR	NC	28645	332420	3 - Rail Adjacent Business
CAROLINA AIR SYSTEMS	NORWOOD ST SW	LENOIR	NC	28645	423720	3 - Rail Adjacent Business
AH ASSOCIATED TRUCKING LLC	N MAIN ST	GRANITE FALLS	NC	28630	423310	3 - Rail Adjacent Business
ASSOCIATED DRY KILNS LLC	N MAIN ST	GRANITE FALLS	NC	28630	333249	3 - Rail Adjacent Business
CAROLINA TRANSLOAD	NORWOOD ST SW	LENOIR	NC	28645	488510	3 - Rail Adjacent Business
MCGEE WOOD PRODUCTS A	N MAIN ST	GRANITE FALLS	NC	28630	423310	3 - Rail Adjacent Business
SEALED AIR CORP	INTERNATIONAL BLVD	HUDSON	NC	28638	322220	1 - Rail Using Business
PAMPCO INC	SWANSON DR SW	LENOIR	NC	28645	332618	3 - Rail Adjacent Business
ASSOCIATED HARDWOODS INC	N MAIN ST	GRANITE FALLS	NC	28630	423310	3 - Rail Adjacent Business
NUTEX CONCEPTS	NORWOOD ST SW	LENOIR	NC	28645	333243	3 - Rail Adjacent Business
HARDWOOD CO	N MAIN ST	GRANITE FALLS	NC	28630	321912	3 - Rail Adjacent Business
KINCAID FURNITURE CO INC	MAIN ST	HUDSON	NC	28638	337127	3 - Rail Adjacent Business
BENFIELD MECHANICAL SVC INC	MAIN ST	HUDSON	NC	28638	238220	3 - Rail Adjacent Business
PARAGON FILMS	WE BAAB INDUSTRIAL DR	TAYLORSVILLE	NC	28681	339999	1 - Rail Using Business
ALEXANDER RAILROAD	RAILROAD ST	TAYLORSVILLE	NC	28681	482111	2 - Direct Rail Business
G & M MILLING CO	TAYLORSVILLE HWY	STATESVILLE	NC	28625	424910	1 - Rail Using Business
BEST WAY SOUTH INC	HALYBURTON RD	STONY POINT	NC	28678	321114	1 - Rail Using Business
DEAN FOODS	TAYLORSVILLE HWY	STATESVILLE	NC	28625	424430	1 - Rail Using Business
G & M FARMS TRUCKING LLC	TAYLORSVILLE HWY	STATESVILLE	NC	28625	484230	1 - Rail Using Business
BLUELINX	FOOTHILLS DR	STATESVILLE	NC	28625	423310	1 - Rail Using Business
TQM ROOFING INC	TAYLORSVILLE HWY	STATESVILLE	NC	28625	238160	3 - Rail Adjacent Business
ISOFLEX PACKAGING	TAYLORSVILLE HWY	STATESVILLE	NC	28625	326113	1 - Rail Using Business
SUBURBAN PROPANE	TAYLORSVILLE HWY	STATESVILLE	NC	28625	221210	1 - Rail Using Business
PRATT INDUSTRIES CORRUGATING	DEER RIDGE DR	STATESVILLE	NC	28625	322299	1 - Rail Using Business
R W EAGLE CONSTRUCTION	ABTCO RD	NORTH WILKESBORO	NC	28659	236115	3 - Rail Adjacent Business
ELKIN SIGN SHOP	S BRIDGE ST	ELKIN	NC	28621	339950	3 - Rail Adjacent Business
PERDUE FARMS INC FEED MILL	GREENWOOD CIR	ELKIN	NC	28621	111998	1 - Rail Using Business
WEYERHAEUSER CO	GENTRY RD	ELKIN	NC	28621	321912	1 - Rail Using Business

COMPANY NAME	STREET	CITY	STATE	ZIP	NAICS 6	SUBCATEGORY OF BUSINESS (Rail Using or Direct Rail Business)
VULCAN MATERIALS CO	NC 268	ELKIN	NC	28621	324121	3 - Rail Adjacent Business
GOULSTON TECHNOLOGIES INC	N JOHNSON ST	MONROE	NC	28110	324191	1 - Rail Using Business
EUCLID CHEMICAL CO	N JOHNSON ST	MONROE	NC	28110	327390	1 - Rail Using Business
QUALITY AUTO MACHINE INC	BURKE ST	MONROE	NC	28112	332710	3 - Rail Adjacent Business
RUSHING MACHINE	BURKE ST	MONROE	NC	28112	332710	3 - Rail Adjacent Business
CSX TRANSPORTATION	SMITH ST	MONROE	NC	28112	482111	2 - Direct Rail Business
BORAL MATERIAL TECHNOLOGIES	N JOHNSON ST	MONROE	NC	28110	424690	1 - Rail Using Business
GREAT AMERICAN APPETIZERS	SIMPSON ST	MONROE	NC	28112	311999	3 - Rail Adjacent Business
PILGRIM'S PRIDE CORP	EDGEWOOD DR	WINGATE	NC	28174	311615	1 - Rail Using Business
GOLDEN GRAIN & FEED INC	STITT ST	MONROE	NC	28110	424510	1 - Rail Using Business
METAL RECYCLING SVC LLC	S BIVENS RD	MONROE	NC	28112	423930	1 - Rail Using Business
POLY PLASTIC PRODUCTS INC	TRAYWICK RD	MARSHVILLE	NC	28103	322220	1 - Rail Using Business
GRIFFIN INDUSTRIES INC	HIGHWAY 74 E	MARSHVILLE	NC	28103	311613	1 - Rail Using Business
SOUTHERN STATES CO-OP	W MAIN ST	MARSHVILLE	NC	28103	311119	1 - Rail Using Business
PAUL HOGE CREATIONS	HIGHWAY 74 E	MARSHVILLE	NC	28103	339999	1 - Rail Using Business
BAKERY FEEDS	HIGHWAY 74 E	MARSHVILLE	NC	28103	311119	1 - Rail Using Business
EDWARDS WOOD PRODUCTS	PULPWOOD YARD RD	PEACHLAND	NC	28133	321113	1 - Rail Using Business
CANDLE FACTORY STORE	E MARSHVILLE BLVD	MARSHVILLE	NC	28103	339999	3 - Rail Adjacent Business
CHARLOTTE PIPE & FOUNDRY CO	OLD CHARLOTTE HWY	MONROE	NC	28110	326122	1 - Rail Using Business
MARTIN MARIETTA AGGREGATES	N ROCKY RIVER RD	MONROE	NC	28110	212319	3 - Rail Adjacent Business
MCGEE BROS CO INC MAINTENACE	RODNEY RUSHING RD	MIDLAND	NC	28107	238140	3 - Rail Adjacent Business
MIDLAND MINI-STORAGE	BROADWAY AVE	MIDLAND	NC	28107	493130	3 - Rail Adjacent Business
FORTERRA PIPE & PRODUCTS	SILVER RD	OAKBORO	NC	28129	327332	3 - Rail Adjacent Business
B V HEDRICK GRAVEL & SAND CO	GRAVEL PLANT RD	LILESVILLE	NC	28091	327992	1 - Rail Using Business
BONSAI AMERICAN	HAILEYS FERRY RD	LILESVILLE	NC	28091	423320	3 - Rail Adjacent Business
VULCAN MATERIALS CO	GALESTOWN RD	ROCKINGHAM	NC	28379	324121	1 - Rail Using Business
WALMART BAKERY	US HIGHWAY 74 W	WADESBORO	NC	28170	311811	3 - Rail Adjacent Business
STANLY FIXTURES CO INC	NC 138 HWY	NORWOOD	NC	28128	337212	1 - Rail Using Business
JORDAN LUMBER	NC HIGHWAY 109 S	MT GILEAD	NC	27306	322299	1 - Rail Using Business
NUTRIEN AG SOLUTIONS	COTTONVILLE RD	NORWOOD	NC	28128	111998	1 - Rail Using Business
ANSON COUNTY AIRPORT-AFP	AIRPORT RD	WADESBORO	NC	28170	488119	3 - Rail Adjacent Business

COMPANY NAME	STREET	CITY	STATE	ZIP	NAICS 6	SUBCATEGORY OF BUSINESS (Rail Using or Direct Rail Business)
TRIANGLE BRICK	US HIGHWAY 52 N	WADESBORO	NC	28170	423320	1 - Rail Using Business
PERDUE ANSON FEEDMILL	OLD US 52 W	ANSONVILLE	NC	28007	311119	1 - Rail Using Business
VALLEY PROTEINS INC	LITTLE DUNCAN RD	WADESBORO	NC	28170	311613	1 - Rail Using Business
SMITH'S REFRIGERATION INC	FLAIR FOLD DR	LUMBERTON	NC	28360	238220	3 - Rail Adjacent Business
NORDIC COLD STORAGE	COLD STORAGE RD	LUMBERTON	NC	28360	493120	1 - Rail Using Business
NATIONAL REINFORCING SYSTEMS	KENNY BIGGS RD	LUMBERTON	NC	28358	339999	3 - Rail Adjacent Business
GRAPHIC PACKAGING INTL LLC	KENNY BIGGS RD	LUMBERTON	NC	28358	322130	1 - Rail Using Business
UNITED STATES COLD STORAGE	KENNY BIGGS RD	LUMBERTON	NC	28358	493120	1 - Rail Using Business
HARRIS STEEL	KENNY BIGGS RD	LUMBERTON	NC	28358	238910	3 - Rail Adjacent Business
BRANCH ACOUSTICAL	E 1ST ST	LUMBERTON	NC	28358	238310	3 - Rail Adjacent Business
SOUTHERN STATES CO-OP	OLD WHITEVILLE RD	LUMBERTON	NC	28358	311119	1 - Rail Using Business
REMPAC	MUELLER DR	LUMBERTON	NC	28358	483211	3 - Rail Adjacent Business
GP CELLULOSE	NOIR ST	LUMBERTON	NC	28358	325220	1 - Rail Using Business
ROBETEX INC	FAYETTEVILLE RD	LUMBERTON	NC	28358	315990	1 - Rail Using Business
OIL MILL SALVAGE RECYCLERS INC	OIL MILL RD	GIBSON	NC	28343	423930	3 - Rail Adjacent Business
HOOD PACKAGING CORP	CHERAW RD	HAMLET	NC	28345	322220	1 - Rail Using Business
LONGS POOL CTR	E BROAD AVE	ROCKINGHAM	NC	28379	423910	3 - Rail Adjacent Business
IMPACT PLASTICS INC	COUNTY HOME RD	HAMLET	NC	28345	326199	1 - Rail Using Business
COVIA	COGNAC RD	MARSTON	NC	28363	327992	1 - Rail Using Business
CSX TRANSPORTATION	CSX DR	HAMLET	NC	28345	482111	2 - Direct Rail Business
CSX TRANSPORTATION	CSX DR	HAMLET	NC	28345	482111	2 - Direct Rail Business
PLASTEK GROUP	COUNTY HOME RD	HAMLET	NC	28345	326199	1 - Rail Using Business
TRINITY MANUFACTURING	EV HOGAN DR	HAMLET	NC	28345	339999	1 - Rail Using Business
PILKINGTON NORTH AMERICA INC	ROCKY FORD RD	LAURINBURG	NC	28352	327211	1 - Rail Using Business
METAL RECYCLERS OF LAURINBURG	OLD LUMBERTON RD	LAURINBURG	NC	28352	423930	1 - Rail Using Business
EDWARDS WOOD PRODUCTS	OLD LUMBERTON RD	LAURINBURG	NC	28352	321999	1 - Rail Using Business
MURPHY-BROWN LLC	MCKAY ST	LAURINBURG	NC	28352	112210	3 - Rail Adjacent Business
CIRCLE S IRRIGATION	ANDREW JACKSON HWY	LAURINBURG	NC	28352	423820	1 - Rail Using Business
SERVICE OIL CAROLINA DOMESTIC	ANDREW JACKSON HWY	LAURINBURG	NC	28352	211120	3 - Rail Adjacent Business
KORDSA INC	ARMSTRONG RD	LAUREL HILL	NC	28351	314994	3 - Rail Adjacent Business
WOODGRAIN DISTRIBUTION	N US 1 HWY	MARSTON	NC	28363	423310	1 - Rail Using Business

COMPANY NAME	STREET	CITY	STATE	ZIP	NAICS 6	SUBCATEGORY OF BUSINESS (Rail Using or Direct Rail Business)
ABERDEEN & ROCKFISH R R	N PINE ST	ABERDEEN	NC	28315	482111	2 - Direct Rail Business
LONGLEAF TRUSS CO	NC HIGHWAY 211	WEST END	NC	27376	321214	1 - Rail Using Business
FERRELLGAS	VANN PL	ABERDEEN	NC	28315	424720	1 - Rail Using Business
MORGAN TOOL & DIE	NC HIGHWAY 5	ABERDEEN	NC	28315	333514	1 - Rail Using Business
CAMPBELL SOUP CO	NC HIGHWAY 71 N	MAXTON	NC	28364	311422	1 - Rail Using Business
RAILROAD FRICTION PRODS CORP	AIRPORT RD	MAXTON	NC	28364	336340	3 - Rail Adjacent Business
BURLINGTON WORLDWIDE	TURNPIKE RD	RAEFORD	NC	28376	315990	1 - Rail Using Business
BIG OAK FARMS	EDINBURGH RD	RED SPRINGS	NC	28377	111998	3 - Rail Adjacent Business
HOKE COTTON WRHSE & STGE CO	S JACKSON ST	RAEFORD	NC	28376	111920	3 - Rail Adjacent Business
FCI/AN AGRICULTURAL SVC CO	NC HIGHWAY 71 N	PARKTON	NC	28371	424690	1 - Rail Using Business
MOUNTAIRE FARMS-NORTH CAROLINA	NC HIGHWAY 71	LUMBER BRIDGE	NC	28357	311615	3 - Rail Adjacent Business
MOUNTAIR FARMS OF DELAWARE	NC HIGHWAY 71	LUMBER BRIDGE	NC	28357	311615	3 - Rail Adjacent Business
INGRAM WOODYARDS	US 1 HWY	VASS	NC	28394	423310	1 - Rail Using Business
MAS TEC	S REILLY RD	FAYETTEVILLE	NC	28314	236115	1 - Rail Using Business
AAR MANUFACTURING INC	S REILLY RD	FAYETTEVILLE	NC	28314	339999	1 - Rail Using Business
ARCHER DANIELS MIDLAND CO	E MOORE ST	SOUTHPORT	NC	28461	311211	1 - Rail Using Business
PRIMARY ENERGY OF NC LLC	POWERHOUSE DR	SOUTHPORT	NC	28461	238220	1 - Rail Using Business
CPI USA	POWERHOUSE DR	SOUTHPORT	NC	28461	221118	1 - Rail Using Business
APEX OIL CO INC	RIVER RD	WILMINGTON	NC	28412	211120	1 - Rail Using Business
CAPE FEAR BONDED WAREHOUSE	SUNNYVALE DR	WILMINGTON	NC	28412	493130	1 - Rail Using Business
CAROLINA MARINE TERMINAL	RIVER RD	WILMINGTON	NC	28412	488310	1 - Rail Using Business
L & T GENERAL ENTERPRISES	SUNNYVALE DR	WILMINGTON	NC	28412	423990	1 - Rail Using Business
AMERICAN CRANE CORP	RALEIGH ST	WILMINGTON	NC	28412	333923	1 - Rail Using Business
NATIONAL GYPSUM CO	SUNNYVALE DR	WILMINGTON	NC	28412	327420	3 - Rail Adjacent Business
RESCAR INC	RIVER RD	WILMINGTON	NC	28412	482111	3 - Rail Adjacent Business
SOUTH WILMINGTON TERMINAL	RIVER RD	WILMINGTON	NC	28412	486110	2 - Direct Rail Business
VERTEX RAILCAR CORP	RALEIGH ST	WILMINGTON	NC	28412	336510	1 - Rail Using Business
LANDSTAR GEMINI INC	SUNNYVALE DR	WILMINGTON	NC	28412	484230	1 - Rail Using Business
PERDUE AGRIBUSINESS	S BROWN ST	CHADBOURN	NC	28431	424510	1 - Rail Using Business
R J CORMAN RAILROAD SVC	S WILSON ST	CHADBOURN	NC	28431	237990	2 - Direct Rail Business
SUPERIOR PAINTING & PRESSURE	N MAIN ST	WHITEVILLE	NC	28472	238320	3 - Rail Adjacent Business

COMPANY NAME	STREET	CITY	STATE	ZIP	NAICS 6	SUBCATEGORY OF BUSINESS (Rail Using or Direct Rail Business)
NORTH CAROLINA PLYWOOD	E MAIN ST	WHITEVILLE	NC	28472	423310	3 - Rail Adjacent Business
HELENA CHEMICAL CO	W VIRGIL ST	WHITEVILLE	NC	28472	111998	3 - Rail Adjacent Business
MURPHY-BROWN LLC	BRYANT SWAMP RD	BLADENBORO	NC	28320	111998	1 - Rail Using Business
SMITHFIELD GRAIN	BRYANT SWAMP RD	BLADENBORO	NC	28320	493130	1 - Rail Using Business
INTERNATIONAL PAPER CO	JOHN L REGEL RD	RIEGELWOOD	NC	28456	322121	1 - Rail Using Business
FRASER WEST TIMBER CO LTD	FEDERAL RD	RIEGELWOOD	NC	28456	113310	1 - Rail Using Business
MALMO ASPHALT PLANT	MALMO LOOP RD NE	LELAND	NC	28451	237310	1 - Rail Using Business
INTERNATIONAL PAPER CO	FEDERAL RD	RIEGELWOOD	NC	28456	322121	1 - Rail Using Business
DUPONT TEIJIN FIM	CEDAR CREEK RD	FAYETTEVILLE	NC	28312	325211	1 - Rail Using Business
PRAXAIR INC	CEDAR CREEK RD	FAYETTEVILLE	NC	28312	334513	1 - Rail Using Business
CLEAR PATH RECYCLING LLC	CEDAR CREEK RD	FAYETTEVILLE	NC	28312	423930	1 - Rail Using Business
MOMENTIVE SPECIALTY CHEMICALS	INDUSTRIAL DR	FAYETTEVILLE	NC	28301	325998	1 - Rail Using Business
VALLEY PROTEINS INC	INDUSTRIAL DR	FAYETTEVILLE	NC	28301	311613	1 - Rail Using Business
HEXION INC	INDUSTRIAL DR	FAYETTEVILLE	NC	28301	325998	1 - Rail Using Business
SUBURBAN PROPANE	WILKES RD	FAYETTEVILLE	NC	28306	221210	1 - Rail Using Business
COLONIAL MATERIALS	BELT BLVD	FAYETTEVILLE	NC	28301	238310	1 - Rail Using Business
AMERICAN PHOENIX	BLOUNT ST	FAYETTEVILLE	NC	28301	424690	1 - Rail Using Business
OMNI SOURCE CORP	GLIDDEN ST	FAYETTEVILLE	NC	28301	423930	1 - Rail Using Business
USA WHOLESALE DISTRUBTING	BLOUNT ST	FAYETTEVILLE	NC	28301	423920	3 - Rail Adjacent Business
MID-ATLANTIC TRANSLOADING	S KING ST	FAYETTEVILLE	NC	28301	493110	1 - Rail Using Business
DEFENDER SERVICES	RAMSEY ST	FAYETTEVILLE	NC	28311	423610	1 - Rail Using Business
ADAMS PRODUCTS CO	GATEWAY DR S	DUNN	NC	28334	327120	1 - Rail Using Business
SMITHFIELD FOODS	E RAILROAD ST	CLINTON	NC	28328	311611	3 - Rail Adjacent Business
C R ENGLAND INC	E RAILROAD ST	CLINTON	NC	28328	484230	3 - Rail Adjacent Business
SMITHFIELD'S HOG PRODUCTION	W NC 24 HWY	WARSAW	NC	28398	112111	1 - Rail Using Business
BUTTERBALL LLC	TURKEY HWY	TURKEY	NC	28393	112330	1 - Rail Using Business
SAMPSON SALVAGE CO INC	E RAILROAD ST	CLINTON	NC	28328	331110	1 - Rail Using Business
SMITHFIELD GRAIN	HIGHWAY 24 W	WARSAW	NC	28398	493130	1 - Rail Using Business
WELLS BROTHERS CONSTRUCTION	SUMMERHILL RD	TURKEY	NC	28393	237310	3 - Rail Adjacent Business
UNITED STATES COLD STORAGE	BRUCE COSTIN RD	WARSAW	NC	28398	493120	1 - Rail Using Business
WHOLE HARVEST FOODS	W PARK DR	WARSAW	NC	28398	311999	1 - Rail Using Business



COMPANY NAME	STREET	CITY	STATE	ZIP	NAICS 6	SUBCATEGORY OF BUSINESS (Rail Using or Direct Rail Business)
COX INDUSTRIES INC	WOOD TREATMENT RD N	LELAND	NC	28451	321114	3 - Rail Adjacent Business
MARTIN MARIETTA AGGREGATES	MALMO LOOP RD NE	LELAND	NC	28451	212321	1 - Rail Using Business
BUCKEYE TERMINALS	S FRONT ST	WILMINGTON	NC	28401	424720	3 - Rail Adjacent Business
COLONIAL OIL INDUSTRIES INC	S FRONT ST	WILMINGTON	NC	28401	424720	1 - Rail Using Business
KINDER MORGAN INC	WOODBINE ST	WILMINGTON	NC	28401	486110	1 - Rail Using Business
COLONIAL TERMINALS INC	S FRONT ST	WILMINGTON	NC	28401	493190	1 - Rail Using Business
PORTS AMERICA INC	BURNETT BLVD	WILMINGTON	NC	28401	488320	3 - Rail Adjacent Business
COLONIAL GROUP	S FRONT ST	WILMINGTON	NC	28401	424720	1 - Rail Using Business
TIMELESS ISLAND TREASURES	S FRONT ST	WILMINGTON	NC	28401	424990	3 - Rail Adjacent Business
BLED SOE ENTERPRISES	S FRONT ST	WILMINGTON	NC	28401	484110	3 - Rail Adjacent Business
BUCKEYE PARTNERS	S FRONT ST	WILMINGTON	NC	28401	486110	3 - Rail Adjacent Business
WILMINGTON RAILCAR LLC	WOODBINE ST	WILMINGTON	NC	28401	482111	2 - Direct Rail Business
KUREOSITY KITCHEN LLC	S FRONT ST	WILMINGTON	NC	28401	337110	3 - Rail Adjacent Business
PORT OF WILMINGTON COLD STGE	SHIPYARD BLVD	WILMINGTON	NC	28412	493120	3 - Rail Adjacent Business
WILMINGTON TERMINAL RAILROAD	WOODBINE ST	WILMINGTON	NC	28401	482111	2 - Direct Rail Business
SOUTHERN METALS RECYCLING INC	WRIGHT ST	WILMINGTON	NC	28401	423930	1 - Rail Using Business
MCO DISTRIBUTION & LOGISTICS	N 23RD ST	WILMINGTON	NC	28405	493110	1 - Rail Using Business
MCO TRANSPORT INC	N 23RD ST	WILMINGTON	NC	28405	484230	1 - Rail Using Business
PLANTATION CONTRACTORS CORP	S KERR AVE	WILMINGTON	NC	28403	111998	3 - Rail Adjacent Business
UNITED REFRIGERATION	EMERSON ST	WILMINGTON	NC	28403	238220	3 - Rail Adjacent Business
SOUTH ATLANTIC SVC INC	US HIGHWAY 421 N	WILMINGTON	NC	28401	325320	1 - Rail Using Business
SOUTHERN METALS RECYCLING	US HIGHWAY 421 N	WILMINGTON	NC	28401	423930	1 - Rail Using Business
D H GRIFFIN WRECKING CO INC	US HIGHWAY 421 N	WILMINGTON	NC	28401	238910	3 - Rail Adjacent Business
KINDER MORGAN INC	N 6TH ST	WILMINGTON	NC	28401	486110	1 - Rail Using Business
COLONIAL MATERIALS	US HIGHWAY 421 N	WILMINGTON	NC	28401	423810	3 - Rail Adjacent Business
OMNI SOURCE CORP	US HIGHWAY 421 N	WILMINGTON	NC	28401	331110	1 - Rail Using Business
ILM TRANSPORTATION	HALL DR	WILMINGTON	NC	28405	488210	1 - Rail Using Business
MARTIN MARIETTA MATERIALS	SUTTON STEAM PLANT RD	WILMINGTON	NC	28401	212399	3 - Rail Adjacent Business
CAROLINA COMFORT AIR INC	BLUE CLAY RD	WILMINGTON	NC	28405	238220	3 - Rail Adjacent Business
ROANOKE CEMENT CO	IDEAL CEMENT RD	CASTLE HAYNE	NC	28429	423320	1 - Rail Using Business
TWO BROTHERS TOBACCO SHOP	FREEDOM WAY	MIDWAY PARK	NC	28544	312230	3 - Rail Adjacent Business

COMPANY NAME	STREET	CITY	STATE	ZIP	NAICS 6	SUBCATEGORY OF BUSINESS (Rail Using or Direct Rail Business)
BUNGE NORTH AMERICA	S US HIGHWAY 117	TEACHEY	NC	28464	111998	1 - Rail Using Business
SOUTHERN STATES CO-OP	NW RAILROAD ST	WALLACE	NC	28466	311119	3 - Rail Adjacent Business
VALLEY PROTEINS INC	YELLOW CUT RD	ROSE HILL	NC	28458	311613	1 - Rail Using Business
SOUTHERN STATES CO-OP	COUNTY RD	MT OLIVE	NC	28365	325311	1 - Rail Using Business
GEORGIA-PACIFIC CORP	OLD MT OLIVE HWY	DUDLEY	NC	28333	311211	1 - Rail Using Business
SONOCO PRODUCTS CO	OLD MOUNT OLIVE HWY	MT OLIVE	NC	28365	322219	1 - Rail Using Business
CASE FARMS LLC	BROADHURST RD	MT OLIVE	NC	28365	424910	1 - Rail Using Business
HILEX POLY	OLD MOUNT OLIVE HWY	MT OLIVE	NC	28365	322220	3 - Rail Adjacent Business
CAROLINA EASTERN	COUNTY RD	MT OLIVE	NC	28365	424910	3 - Rail Adjacent Business
HARVEY FERTILIZER & GAS CO	BOHANNON RD	KINSTON	NC	28501	493110	1 - Rail Using Business
HELENA CHEMICAL CO	BRITISH RD	KINSTON	NC	28501	325998	3 - Rail Adjacent Business
WORLD WOOD CO	OLD US HIGHWAY 70	COVE CITY	NC	28523	423990	3 - Rail Adjacent Business
MINERAL RESEARCH & DEVELOPMENT	PHARR MILL RD	HARRISBURG	NC	28075	325180	1 - Rail Using Business
US FILTER RECOVERY SVC	SPEEDRAIL CT	CONCORD	NC	28025	423930	1 - Rail Using Business
MALLARD CREEK POLYMERS INC	SPEEDRAIL DR	HARRISBURG	NC	28075	325998	1 - Rail Using Business
CEMEX	SPEEDRAIL DR	HARRISBURG	NC	28075	236115	3 - Rail Adjacent Business
LA ROCHE INDUSTRIES INC	SPEEDRAIL CT	CONCORD	NC	28025	339999	1 - Rail Using Business
HYDRO CONDUIT CORP	SPEEDRAIL DR	HARRISBURG	NC	28075	327332	3 - Rail Adjacent Business
SOUTHEASTERN PACKACKAING CO	MULBERRY RD	CONCORD	NC	28025	322299	1 - Rail Using Business
AIR GAS SPECIALTY PRODUCT	SPEEDRAIL CT	CONCORD	NC	28025	424690	1 - Rail Using Business
FOIL'S AUTO RECYCLING	HIGHWAY 49 S	HARRISBURG	NC	28075	423930	3 - Rail Adjacent Business
FOIL'S INC	HIGHWAY 49 S	HARRISBURG	NC	28075	423930	3 - Rail Adjacent Business
PINNACLE CORRUGATED LLC	PINNACLE WAY DR	LANDIS	NC	28088	424130	1 - Rail Using Business
AMTRAK	S MAIN ST	KANNAPOLIS	NC	28081	485112	2 - Direct Rail Business
VULCAN MATERIALS CO	OLD BEATTY FORD RD	GOLD HILL	NC	28071	212319	1 - Rail Using Business
GOLD HILL FOREST PRODUCTS	ZION CHURCH RD	GOLD HILL	NC	28071	423310	1 - Rail Using Business
CAROLINA PERLITE CO	HIGHWAY 52	GOLD HILL	NC	28071	327992	1 - Rail Using Business
ESSROC	WEBB RD	SALISBURY	NC	28147	327310	1 - Rail Using Business
UNIVERSAL FOREST PRODUCTS INC	WOODMILL RD	SALISBURY	NC	28147	321114	1 - Rail Using Business
SALISBURY LUMBER & SUPPLY CO	S RAILROAD ST	SALISBURY	NC	28144	321918	1 - Rail Using Business
SALISBURY MILL WORK	S MLK JR AVE	SALISBURY	NC	28144	321918	1 - Rail Using Business

COMPANY NAME	STREET	CITY	STATE	ZIP	NAICS 6	SUBCATEGORY OF BUSINESS (Rail Using or Direct Rail Business)
OLD CAROLINA BRICK CO	MAJOLICA RD	SALISBURY	NC	28147	327120	1 - Rail Using Business
MARTIN MARIETTA AGGREGATES	QUARRY RD	WOODLEAF	NC	27054	212321	1 - Rail Using Business
PERDUE FARMS INC	STATESVILLE BLVD	CLEVELAND	NC	27013	111998	1 - Rail Using Business
CONCRETE SUPPLY CO	JAKE ALEXANDER BLVD W	SALISBURY	NC	28147	327320	3 - Rail Adjacent Business
ASSOCIATED ASPHALT	JAKE ALEXANDER BLVD W	SALISBURY	NC	28147	324121	1 - Rail Using Business
MARTIN MARIETTA MATERIALS INC	QUARRY RD	WOODLEAF	NC	27054	212312	1 - Rail Using Business
SOUTHERN STATES CO-OP	STATESVILLE BLVD	CLEVELAND	NC	27013	311119	1 - Rail Using Business
APAC CAROLINA INC-PAPCO	JAKE ALEXANDER BLVD W	SALISBURY	NC	28147	237310	1 - Rail Using Business
POINT SECURITY INC	BUDDLE DR	SOUTHMONT	NC	27351	423610	3 - Rail Adjacent Business
THORLO INC	LINK ST	ROCKWELL	NC	28138	424330	1 - Rail Using Business
SOUTHEAST FLEET SVC	S MAIN ST	LEXINGTON	NC	27292	484230	1 - Rail Using Business
PPG INDUSTRIES INC	NEW JERSEY CHURCH RD	LEXINGTON	NC	27292	325510	1 - Rail Using Business
LEXCO HEATING & COOLING	NC HIGHWAY 8	LEXINGTON	NC	27292	423730	3 - Rail Adjacent Business
UNION CORRUGATING CO	LEXINGTON AVE	SPENCER	NC	28159	332312	3 - Rail Adjacent Business
MOORE TRANSPORTATION	EDNA ST	LEXINGTON	NC	27292	488210	3 - Rail Adjacent Business
TMF	PROSPECT DR	LEXINGTON	NC	27292	238910	3 - Rail Adjacent Business
STACLEAN DIFFUSER CO	S LONG ST	EAST SPENCER	NC	28039	339999	3 - Rail Adjacent Business
FALLING OAK TIMBER LLC	NC HIGHWAY 8	LEXINGTON	NC	27292	423310	3 - Rail Adjacent Business
POINT SECURITY INC	NC HIGHWAY 8	LEXINGTON	NC	27292	423610	3 - Rail Adjacent Business
TIER-RACK CORP	PROSPECT DR	LEXINGTON	NC	27292	238910	3 - Rail Adjacent Business
GARMON MECHANICAL SVC	OLD CHARLOTTE RD	ALBEMARLE	NC	28001	238220	3 - Rail Adjacent Business
ALCOA POWER GENERATING INC	NC 740 HWY	BADIN	NC	28009	336412	1 - Rail Using Business
UNIVERSAL FOREST PRODUCTS INC	RANDOM DR	NEW LONDON	NC	28127	321114	1 - Rail Using Business
FIBERON LLC	RANDOM DR	NEW LONDON	NC	28127	236118	1 - Rail Using Business
ELECTRONIC RECYCLERS INTL	NC 740 HWY	BADIN	NC	28009	423930	1 - Rail Using Business
SOUTHERN PIPE INC	RANDOM DR	NEW LONDON	NC	28127	326199	1 - Rail Using Business
DE BERRY LAND & TIMBER	PAGE ST	TROY	NC	27371	423310	1 - Rail Using Business
LOWE'S DISTRIBUTION CTR	CLARKSBURY CHURCH RD	THOMASVILLE	NC	27360	423990	1 - Rail Using Business
J T RUSSELL & SONS INC	NC HIGHWAY 8	DENTON	NC	27239	237310	1 - Rail Using Business
CSX TRANSPORTATION	LICK CREEK CHURCH RD	DENTON	NC	27239	482111	2 - Direct Rail Business
GEORGIA-PACIFIC CORP	MCDOWELL RD	ASHEBORO	NC	27205	321113	1 - Rail Using Business

COMPANY NAME	STREET	CITY	STATE	ZIP	NAICS 6	SUBCATEGORY OF BUSINESS (Rail Using or Direct Rail Business)
SWING TRANSPORT	MCDOWELL RD	ASHEBORO	NC	27205	484230	1 - Rail Using Business
CHANDLER CONCRETE CO	W ACADEMY ST	ASHEBORO	NC	27203	327320	1 - Rail Using Business
MARTIN MARIETTA AGGREGATES	HOPEWOOD RD	RANDLEMAN	NC	27317	212319	1 - Rail Using Business
ENERGIZER BATTERY INC	ART BRYAN DR	ASHEBORO	NC	27203	423610	1 - Rail Using Business
TIMKEN CO	TIMKEN PL	RANDLEMAN	NC	27317	332991	1 - Rail Using Business
STARPET INC	PINEVIEW RD	ASHEBORO	NC	27203	339999	1 - Rail Using Business
WELLMARK INC	WAKETA DR	ASHEBORO	NC	27203	423930	1 - Rail Using Business
POST CONSUMER BRANDS	BANK ST	ASHEBORO	NC	27203	311230	1 - Rail Using Business
MALT-O-MEAL	BANK ST	ASHEBORO	NC	27203	311230	1 - Rail Using Business
DART CONTAINER CORP	WESLEYAN RD	RANDLEMAN	NC	27317	326199	1 - Rail Using Business
CPP GLOBAL LLC	COMMERCE PL	ASHEBORO	NC	27203	326199	1 - Rail Using Business
SOUTHCORR PACKAGING LLC	TAYLOR DR	ASHEBORO	NC	27203	322299	1 - Rail Using Business
J P GREEN MILLING CO	E DEPOT ST	MOCKSVILLE	NC	27028	311119	1 - Rail Using Business
M J CORE-SCRAP METAL RECYCLING	BAILEY ST	MOCKSVILLE	NC	27028	423930	3 - Rail Adjacent Business
ANDERSONS FARM CTR	INDUSTRIAL BLVD	MOCKSVILLE	NC	27028	325311	3 - Rail Adjacent Business
JOHNSON CONCRETE INC	BURGIN DR	LEXINGTON	NC	27292	327331	1 - Rail Using Business
RIPPLE OIL CO	OLD US HIGHWAY 52	LEXINGTON	NC	27295	424720	3 - Rail Adjacent Business
POINDEXTER LUMBER CO	DILLON INDUSTRIAL DR	CLEMMONS	NC	27012	337110	1 - Rail Using Business
WINSTON SALEM INDUSTRIES	CLEMENTINE DR	CLEMMONS	NC	27012	339999	3 - Rail Adjacent Business
INTERTRACTOR	BUDD BLVD	WINSTON SALEM	NC	27103	333120	1 - Rail Using Business
SCOTT & CREED SALT & FEED LLC	RIVER SILOAM RD	SILOAM	NC	27047	424910	1 - Rail Using Business
ATLANTIC SCRAP & PROCESSING	N GLENN AVE	WINSTON SALEM	NC	27105	423930	1 - Rail Using Business
R H BARRINGER DISTRIBUTING CO	ZIGLAR RD	WINSTON SALEM	NC	27105	424810	3 - Rail Adjacent Business
WINSTON WEAVER CO	CHERRY ST	WINSTON SALEM	NC	27105	424910	1 - Rail Using Business
TW GARNER FOOD CO	NORTHGATE PARK DR	WINSTON SALEM	NC	27106	425120	3 - Rail Adjacent Business
WINSTON SALEM TEE'S	INDIANA AVE	WINSTON SALEM	NC	27105	323113	3 - Rail Adjacent Business
WESTROCK	N POINT BLVD	WINSTON SALEM	NC	27106	322219	1 - Rail Using Business
TRIANGLE WAREHOUSE-DSTRBTN	SCOTT HINES PARK DR	WINSTON SALEM	NC	27105	493110	1 - Rail Using Business
INDIANA IMPORT EXPORT INC	INDIANA AVE	WINSTON SALEM	NC	27106	423990	3 - Rail Adjacent Business
PARRISH TIRE CO	INDIANA AVE	WINSTON SALEM	NC	27106	326211	3 - Rail Adjacent Business
A & J PALLETS INC	ANDERSON ST	RURAL HALL	NC	27045	423310	3 - Rail Adjacent Business

COMPANY NAME	STREET	CITY	STATE	ZIP	NAICS 6	SUBCATEGORY OF BUSINESS (Rail Using or Direct Rail Business)
DIVERIFIED ELECTRICAL TCHNL	DEPOT ST	RURAL HALL	NC	27045	238210	3 - Rail Adjacent Business
BRADY FURNITURE CO	DEPOT ST	RURAL HALL	NC	27045	337127	3 - Rail Adjacent Business
SIEMENS ENERGY INC	WESTINGHOUSE RD	RURAL HALL	NC	27045	333611	3 - Rail Adjacent Business
DIVERSIFIED ELECTRICAL	DEPOT ST	RURAL HALL	NC	27045	238210	3 - Rail Adjacent Business
YADKIN VALLEY RAILROAD	DEPOT ST	RURAL HALL	NC	27045	482111	2 - Direct Rail Business
DXP ENTERPRISES INC	WESTINGHOUSE RD	RURAL HALL	NC	27045	423830	1 - Rail Using Business
SPAINHOUR & SPAINHOUR GRADING	W KING ST	KING	NC	27021	237310	1 - Rail Using Business
MARTIN MARIETTA AGGREGATES	UPPER LAKE RD	THOMASVILLE	NC	27360	212321	3 - Rail Adjacent Business
AURORA PLASTICS INC	WELCOME CENTER BLVD	LEXINGTON	NC	27295	339999	1 - Rail Using Business
ATRIUM WINDOWS & DOORS CO	WELCOME CENTER BLVD	LEXINGTON	NC	27295	332321	1 - Rail Using Business
SOUTHERN RESIN INC	DENTON RD	THOMASVILLE	NC	27360	325520	1 - Rail Using Business
HARCROS CHEMICALS INC	SEDGEHILL DR	THOMASVILLE	NC	27360	424690	1 - Rail Using Business
PIERCE DOLAN GRADING & SEPTIC	PIERCE RD	THOMASVILLE	NC	27360	237310	3 - Rail Adjacent Business
SOUTHERN FILM EXTRUDERS	W ENGLISH RD	HIGH POINT	NC	27262	326199	1 - Rail Using Business
WRIGHT OF THOMASVILLE INC	PROSPECT ST	THOMASVILLE	NC	27360	323111	3 - Rail Adjacent Business
DAVIS METAL WORKS	PROSPECT ST	THOMASVILLE	NC	27360	332999	1 - Rail Using Business
FUTURE FOAM INC	PROSPECT ST	HIGH POINT	NC	27260	424990	1 - Rail Using Business
FORTRESS WOOD PRODUCTS	BETHEL DRIVE EXT	HIGH POINT	NC	27260	321114	3 - Rail Adjacent Business
CONSOLIDATED CONTAINER CO	UNITY ST	THOMASVILLE	NC	27360	326199	1 - Rail Using Business
INGREDION INC	OVERDALE RD	WINSTON SALEM	NC	27107	325612	1 - Rail Using Business
INX INTERNATIONAL INK CO	OLD MILWAUKEE LN	WINSTON SALEM	NC	27107	323111	1 - Rail Using Business
WINSTON SALEM SOUTHBOUND RLWY	OVERDALE RD	WINSTON SALEM	NC	27107	482111	2 - Direct Rail Business
SUNSET FEEDS	BARNES RD	WINSTON SALEM	NC	27107	311119	1 - Rail Using Business
SONOCO DISPLAY & PACKAGING	AUREOLE ST	WINSTON SALEM	NC	27107	337215	1 - Rail Using Business
CSX CORP	OVERDALE RD	WINSTON SALEM	NC	27107	482111	2 - Direct Rail Business
ASSOCIATED ASPHALT LLC	OVERDALE RD	WINSTON SALEM	NC	27107	237310	1 - Rail Using Business
PIEDMONT TOWER	E ELLER DR	WINSTON SALEM	NC	27107	236115	1 - Rail Using Business
ARDAGH GROUP	OLD MILWAUKEE LN	WINSTON SALEM	NC	27107	327213	1 - Rail Using Business
INNOCOR FOAM TECHNOLOGIES	SURRETT DR	HIGH POINT	NC	27263	313310	1 - Rail Using Business
HIGH POINT FURN INDUSTRIES INC	CORPORATION DR	ARCHDALE	NC	27263	337127	3 - Rail Adjacent Business
D & B CONCEPTS INC	PROSPECT ST	HIGH POINT	NC	27260	339999	1 - Rail Using Business

COMPANY NAME	STREET	CITY	STATE	ZIP	NAICS 6	SUBCATEGORY OF BUSINESS (Rail Using or Direct Rail Business)
SAN-GAR ENTERPRISES	PROSPECT ST	HIGH POINT	NC	27260	337122	1 - Rail Using Business
NUTRIEN AG SOLUTIONS	OLD EDGAR RD	SOPHIA	NC	27350	111998	1 - Rail Using Business
METALS USA	US HIGHWAY 311	RANDLEMAN	NC	27317	423510	1 - Rail Using Business
GUILFORD FABRICATORS INC	GLENOLA INDUSTRIAL DR	ARCHDALE	NC	27263	326150	3 - Rail Adjacent Business
THOMAS BUILT BUSES INC	COURTESY RD	HIGH POINT	NC	27260	339999	1 - Rail Using Business
THOMAS OF HIGH POINT	COURTESY RD	HIGH POINT	NC	27260	336120	1 - Rail Using Business
KENNEDY OIL CO INC	COURTESY RD	HIGH POINT	NC	27260	424720	1 - Rail Using Business
MATCHEM INC	CLINTON AVE	HIGH POINT	NC	27260	325998	3 - Rail Adjacent Business
STRONGHAVEN INC	DILLON RD	JAMESTOWN	NC	27282	322211	1 - Rail Using Business
UNIVAR USA	OAKDALE RD	JAMESTOWN	NC	27282	424690	1 - Rail Using Business
SHELDON SALES	S WALNUT CIR	GREENSBORO	NC	27409	423920	3 - Rail Adjacent Business
BRENNTAG MID-SOUTH	HCI BLVD	GREENSBORO	NC	27409	424690	1 - Rail Using Business
GEMSEAL	S WALNUT CIR	GREENSBORO	NC	27409	237310	1 - Rail Using Business
FERGUSON HVAC SUPPLY	SPRING GARDEN ST	GREENSBORO	NC	27407	423730	3 - Rail Adjacent Business
SALMON CO	NORWALK ST	GREENSBORO	NC	27407	484230	3 - Rail Adjacent Business
LEWIS STORAGE-DISTRIBUTION INC	PATTERSON ST	GREENSBORO	NC	27407	493110	1 - Rail Using Business
CONTAINER PORT GROUP	MERRITT DR	GREENSBORO	NC	27407	484230	1 - Rail Using Business
FANTASY LIMOUSINES	IMMANUEL RD	GREENSBORO	NC	27407	485320	3 - Rail Adjacent Business
ROTHROCK TRUCKING	MERRITT DR	GREENSBORO	NC	27407	484230	1 - Rail Using Business
CLUB 140 TRAVEL	PATTERSON ST	GREENSBORO	NC	27407	485510	1 - Rail Using Business
D & L BUILDING GROUP	PATTERSON ST	GREENSBORO	NC	27407	236220	1 - Rail Using Business
VERTELLUS SPECIALTIES INC	W GATE CITY BLVD	GREENSBORO	NC	27403	325998	1 - Rail Using Business
FAIRWAY OUTDOOR	W LEE ST	GREENSBORO	NC	27403	339950	3 - Rail Adjacent Business
CONSOLIDATED PIPE & SUPPLY	BINFORD ST	GREENSBORO	NC	27407	423510	1 - Rail Using Business
E C PAINTING	BINFORD ST	GREENSBORO	NC	27403	238320	3 - Rail Adjacent Business
ACR SUPPLY	BINFORD ST	GREENSBORO	NC	27407	333414	3 - Rail Adjacent Business
H&E EQUIPMENT SVC INC	N LIBERTY ST	WINSTON SALEM	NC	27105	236115	3 - Rail Adjacent Business
CHEMTECH ROOF-INSULATION SYSTS	N GLENN AVE	WINSTON SALEM	NC	27105	238160	1 - Rail Using Business
ROANOKE CEMENT CO	PENN AVE	WINSTON SALEM	NC	27105	423320	1 - Rail Using Business
RSI LEASING INC	RAILWAY LN	WINSTON SALEM	NC	27107	482111	2 - Direct Rail Business
CONCRETE SUPPLY CO	LOWERY ST	WINSTON SALEM	NC	27101	238110	1 - Rail Using Business

COMPANY NAME	STREET	CITY	STATE	ZIP	NAICS 6	SUBCATEGORY OF BUSINESS (Rail Using or Direct Rail Business)
CAROLINA PUBLIC WAREHOUSE INC	N GLENN AVE	WINSTON SALEM	NC	27105	423990	1 - Rail Using Business
RULANE GAS SVC	N LIBERTY ST	WINSTON SALEM	NC	27105	221210	3 - Rail Adjacent Business
J W BURRESS INC-WINSTON SALEM	N LIBERTY ST	WINSTON SALEM	NC	27105	238990	3 - Rail Adjacent Business
COLONIAL MATERIALS	LOWERY ST	WINSTON SALEM	NC	27101	238310	1 - Rail Using Business
SONOCO RECYCLING	N GLENN AVE	WINSTON SALEM	NC	27105	423930	3 - Rail Adjacent Business
TITAN TRANSPORTATION SVC	OLD WALKERTOWN RD	WALKERTOWN	NC	27051	488210	1 - Rail Using Business
CSC AWNINGS INC	N LIBERTY ST	WINSTON SALEM	NC	27105	236115	3 - Rail Adjacent Business
ESPINAL INC	N LIBERTY ST	WINSTON SALEM	NC	27105	238140	3 - Rail Adjacent Business
ALONZO MASONRY INC	N LIBERTY ST	WINSTON SALEM	NC	27105	238140	3 - Rail Adjacent Business
LION HEART TRAILERS & AUTO SLS	N GLENN AVE	WINSTON SALEM	NC	27105	423830	3 - Rail Adjacent Business
HANSEN & ADKINS AUTO TRANSPORT	OLD WALKERTOWN RD	WALKERTOWN	NC	27051	484230	1 - Rail Using Business
SOUTH-EAST LUMBER CO	W MOUNTAIN ST	KERNERSVILLE	NC	27284	321114	1 - Rail Using Business
OMNI SOURCE CORP	W MOUNTAIN ST	KERNERSVILLE	NC	27284	423930	1 - Rail Using Business
DEERE-HITACHI CONSTR MACHRY	DEERE HITACHI RD	KERNERSVILLE	NC	27284	333120	1 - Rail Using Business
TRUE SOUTH EXPORTERS INC	WOODLAND TRL	KERNERSVILLE	NC	27284	423990	3 - Rail Adjacent Business
US INDUSTRIAL PIPING INC	WOODLAND TRL	KERNERSVILLE	NC	27284	331210	3 - Rail Adjacent Business
SIEMENS CORP	PINE HALL RD	BELEWS CREEK	NC	27009	333999	1 - Rail Using Business
DUKE ENERGY	PINE HALL RD	BELEWS CREEK	NC	27009	221122	1 - Rail Using Business
RAMCO FABRICATORS INC	W MARKET ST	COLFAX	NC	27235	332313	1 - Rail Using Business
COMMSCOPE INC	TRIAD DR	GREENSBORO	NC	27409	334220	1 - Rail Using Business
NATIONAL DCP LLC	TRIAD DR	GREENSBORO	NC	27409	221210	1 - Rail Using Business
ADAM'S PRODUCTS	SANDY RIDGE RD	COLFAX	NC	27235	423810	1 - Rail Using Business
O'NEAL STEEL	STANDARD DR	GREENSBORO	NC	27409	423510	1 - Rail Using Business
INGERSOLL-RAND CO	TRIAD DR	GREENSBORO	NC	27409	423830	3 - Rail Adjacent Business
BOISE CASCADE BMDD	STANDARD DR	GREENSBORO	NC	27409	423310	1 - Rail Using Business
TRANE	TRIAD DR	GREENSBORO	NC	27409	238220	3 - Rail Adjacent Business
ENGINE DISTRIBUTION CTR	CESSNA DR	GREENSBORO	NC	27409	423990	1 - Rail Using Business
STEPHENS PIPE & STEEL	BOEING DR	GREENSBORO	NC	27409	327120	1 - Rail Using Business
HENDERSON MACHINERY INC	BOEING DR	GREENSBORO	NC	27409	423990	3 - Rail Adjacent Business
IBM MOTIVA ENTERPRISES LLC	S CHIMNEY ROCK RD	GREENSBORO	NC	27409	424710	1 - Rail Using Business
MATODI	CESSNA DR	GREENSBORO	NC	27409	423220	1 - Rail Using Business

COMPANY NAME	STREET	CITY	STATE	ZIP	NAICS 6	SUBCATEGORY OF BUSINESS (Rail Using or Direct Rail Business)
TRANSMONTAIGNE TERMINAL	W MARKET ST	GREENSBORO	NC	27409	324110	1 - Rail Using Business
ASSOCIATED ASPHALT	S CHIMNEY ROCK RD	GREENSBORO	NC	27409	237310	1 - Rail Using Business
BEST DISTRIBUTING CO	BOEING DR	GREENSBORO	NC	27409	423330	3 - Rail Adjacent Business
TRIANGLE WAREHOUSE	AERO CT	GREENSBORO	NC	27409	493110	3 - Rail Adjacent Business
BUNZL DISTRIBUTION	N CHIMNEY ROCK RD	GREENSBORO	NC	27409	322121	1 - Rail Using Business
THOMAS GOURMET FOODS	W MARKET ST	GREENSBORO	NC	27409	424420	3 - Rail Adjacent Business
CENTRAL MACHINE CO	TRI PORT CT	GREENSBORO	NC	27409	332710	1 - Rail Using Business
EXQUISITE GRANITE & MARBLE	TRI PORT CT	GREENSBORO	NC	27409	327991	1 - Rail Using Business
ABERDEEN CAROLINA & WESTERN	NC HIGHWAY 211 E	CANDOR	NC	27229	482111	1 - Rail Using Business
COTTON CREEK CHIP CO	SPIES RD	STAR	NC	27356	322110	1 - Rail Using Business
MOUNTAIRE FARMS-NORTH CAROLINA	MORRIS FARM RD	CANDOR	NC	27229	424910	1 - Rail Using Business
CRANEMASTER	NC HIGHWAY 211 E	CANDOR	NC	27229	423830	1 - Rail Using Business
BONLEE MILLS NG PURVIS FARMS	OLD US HWY 421 S	SILER CITY	NC	27344	424910	1 - Rail Using Business
ASHEBORO TIE YARDS INC	HANNER TOWN RD	BEAR CREEK	NC	27207	423860	1 - Rail Using Business
CRUCO MILL & INDL SUPPLY LLC	MCNEILL RD	SANFORD	NC	27330	423840	1 - Rail Using Business
H J BAKER & BRO LLC	MCNEILL RD	SANFORD	NC	27330	325311	1 - Rail Using Business
FARMERS PRODUCE	IMPERIAL DR	SANFORD	NC	27330	311611	1 - Rail Using Business
CERTIFIED MACHINING INC	WILKINS DR	SANFORD	NC	27330	332710	3 - Rail Adjacent Business
CLOVERLEAF COLD STORAGE	IMPERIAL DR	SANFORD	NC	27330	115114	1 - Rail Using Business
HALLMAN FOUNDRY INC	E HUMBER ST	SANFORD	NC	27330	331511	1 - Rail Using Business
LEE IRON & METAL CO INC	S HORNER BLVD	SANFORD	NC	27330	423930	1 - Rail Using Business
CAROLINA COMMERCIAL CONTRS LLC	COLON RD	SANFORD	NC	27330	236210	3 - Rail Adjacent Business
HOLLMET RECYCLING	S HORNER BLVD	SANFORD	NC	27330	423930	1 - Rail Using Business
KELLER CO INC	COLON RD	SANFORD	NC	27330	236210	3 - Rail Adjacent Business
SANFORD RECYCLING	S HORNER BLVD	SANFORD	NC	27330	423930	1 - Rail Using Business
NOBLE OIL SVC INC	CLYDE RHYNE DR	SANFORD	NC	27330	324110	1 - Rail Using Business
ARCLIN INC	CORINTH RD	MONCURE	NC	27559	325211	1 - Rail Using Business
MONCURE PLYWOOD LLC	CORINTH RD	MONCURE	NC	27559	321211	3 - Rail Adjacent Business
QUERCUS FOREST PRODUCTS	OLD US 1 HWY	NEW HILL	NC	27562	423310	1 - Rail Using Business
TRIANGLE BRICK CO	KING RD	MONCURE	NC	27559	327120	1 - Rail Using Business
D&S CONSTRUCTION CO OF MONCURE	BRICK PLANT RD	MONCURE	NC	27559	236115	3 - Rail Adjacent Business



COMPANY NAME	STREET	CITY	STATE	ZIP	NAICS 6	SUBCATEGORY OF BUSINESS (Rail Using or Direct Rail Business)
DOMTAR PAPER CO LLC	OLD US 1 HWY	NEW HILL	NC	27562	322121	1 - Rail Using Business
EAST COAST LUMBER & SUPPLY CO	HIGHWAY 22 S	CLIMAX	NC	27233	423310	1 - Rail Using Business
INDUSTRIAL WOOD PRODUCTS	HIGHWAY 22 S	CLIMAX	NC	27233	321918	1 - Rail Using Business
METALS USA	PLEASANT GARDEN RD	GREENSBORO	NC	27406	423510	1 - Rail Using Business
CAROLINA DIESEL REPAIR	PLEASANT GARDEN RD	PLEASANT GARDEN	NC	27313	424720	3 - Rail Adjacent Business
OLYMPIC PRODUCTS	PLEASANT GARDEN RD	GREENSBORO	NC	27406	326150	1 - Rail Using Business
EAGLE COMPRESSORS INC	THURSTON AVE	GREENSBORO	NC	27406	423830	3 - Rail Adjacent Business
PAPER WORKS INDUSTRIES INC	INDUSTRIAL AVE	GREENSBORO	NC	27406	424130	1 - Rail Using Business
OVERHEAD DOOR CO OF GREENSBORO	FLAGSTONE ST	GREENSBORO	NC	27406	423610	3 - Rail Adjacent Business
PRECISION FABRICS GROUP	THURSTON AVE	GREENSBORO	NC	27406	313310	1 - Rail Using Business
CHEMOL CO	RANDOLPH AVE	GREENSBORO	NC	27406	325998	1 - Rail Using Business
AMTRAK	E WASHINGTON ST	GREENSBORO	NC	27401	485112	2 - Direct Rail Business
GREENSBORO BUS STATION	E WASHINGTON ST	GREENSBORO	NC	27401	485210	3 - Rail Adjacent Business
GREYHOUND PACKAGE XPRESS	E WASHINGTON ST	GREENSBORO	NC	27401	484110	3 - Rail Adjacent Business
PILGRIM'S PRIDE CORP	OLD 421 RD	STALEY	NC	27355	311615	1 - Rail Using Business
UNIVERSAL FOREST PRODUCTS INC	KINRO RD	LIBERTY	NC	27298	321114	1 - Rail Using Business
AMERICHEM INC	LIBERTY PARK RD	LIBERTY	NC	27298	325211	1 - Rail Using Business
CLIFFORD W ESTES CO INC	OLD 421 RD	STALEY	NC	27355	327215	1 - Rail Using Business
ATLANTIC CO ATLANTIC CO	E MARKET ST	GREENSBORO	NC	27401	493110	1 - Rail Using Business
RAM TOOL & SUPPLY CO	N ENGLISH ST	GREENSBORO	NC	27405	423710	3 - Rail Adjacent Business
R E MICHEL CO	SULLIVAN ST	GREENSBORO	NC	27405	238220	3 - Rail Adjacent Business
FERGUSON SULLIVAN INC	N ENGLISH ST	GREENSBORO	NC	27405	423990	3 - Rail Adjacent Business
CONSOLIDATED CONTAINER CO	E MARKET ST	GREENSBORO	NC	27401	326199	1 - Rail Using Business
VAQUERA BROTHERS	N ENGLISH ST	GREENSBORO	NC	27405	238160	3 - Rail Adjacent Business
WELD FAB INC	SULLIVAN ST	GREENSBORO	NC	27405	339999	3 - Rail Adjacent Business
ABSOLUTE GRAPHICS	N RALEIGH ST	GREENSBORO	NC	27405	323113	1 - Rail Using Business
THOMPSON TRADERS	E MARKET ST	GREENSBORO	NC	27401	236118	1 - Rail Using Business
ENGINEERED AIR SYSTEMS	SULLIVAN ST	GREENSBORO	NC	27405	423420	3 - Rail Adjacent Business
AIR QUALITY HEATING & COOLING	SULLIVAN ST	GREENSBORO	NC	27405	238220	3 - Rail Adjacent Business
X-TREME HVAC/MECHANICAL	SULLIVAN ST	GREENSBORO	NC	27405	238220	3 - Rail Adjacent Business
BERICO	E BESSEMER AVE	GREENSBORO	NC	27405	238220	3 - Rail Adjacent Business

COMPANY NAME	STREET	CITY	STATE	ZIP	NAICS 6	SUBCATEGORY OF BUSINESS (Rail Using or Direct Rail Business)
GATECO OIL CO	E BESSEMER AVE	GREENSBORO	NC	27405	211120	3 - Rail Adjacent Business
SOUTH ATLANTIC DEVMNT CORP	E MARKET ST	GREENSBORO	NC	27401	493130	1 - Rail Using Business
HOPFREIGHT INC	GOLDSBORO ST	GREENSBORO	NC	27405	488510	3 - Rail Adjacent Business
NEESE MATERIAL SUPPLY CO	N ENGLISH ST	GREENSBORO	NC	27405	321918	3 - Rail Adjacent Business
SPRING AIR MATTRESS CORP	N RALEIGH ST	GREENSBORO	NC	27401	337910	3 - Rail Adjacent Business
CENTRAL STEEL & WIRE CO	E BESSEMER AVE	GREENSBORO	NC	27405	423510	1 - Rail Using Business
SOUTH/WIN LTD	MAXFIELD RD	GREENSBORO	NC	27405	339999	1 - Rail Using Business
BONSET AMERICA CORP	CORPORATE PARK DR	BROWNS SUMMIT	NC	27214	423990	1 - Rail Using Business
BALL METAL BEVCONT CORP	BARNES ST	REIDSVILLE	NC	27320	423840	3 - Rail Adjacent Business
DY STAR LP	WATLINGTON INDUSTRIAL	REIDSVILLE	NC	27320	325998	1 - Rail Using Business
AIR PRODUCTS & CHEMICALS INC	EQUITY DR	REIDSVILLE	NC	27320	325998	1 - Rail Using Business
COMMERCIAL METALS CO	PARK ROAD EXT	BURLINGTON	NC	27215	423930	1 - Rail Using Business
GRAHAM FEED & SEED	WASHINGTON ST	GRAHAM	NC	27253	424910	3 - Rail Adjacent Business
BRW DESIGN & CONSTRUCTION	BREWER LN	CARRBORO	NC	27510	236115	3 - Rail Adjacent Business
UNIV NC-CHPL HLL COGENERATION	W CAMERON AVE	CHAPEL HILL	NC	27516	221118	1 - Rail Using Business
IVANS SOUTHERN STATES TURF	N GREENSBORO ST	CARRBORO	NC	27510	111421	1 - Rail Using Business
PIEDMONT MINERALS	PIEDMONT DR	HILLSBOROUGH	NC	27278	212324	1 - Rail Using Business
MCFARLAND SEPTIC	MOUNT HERMON CHURCH	DURHAM	NC	27705	238910	3 - Rail Adjacent Business
FORMA-FAB METALS INC	US 70	MEBANE	NC	27302	238910	1 - Rail Using Business
WOUND ABOUT INC	NELSON ST	PILOT MOUNTAIN	NC	27041	423840	1 - Rail Using Business
AWESOME PRODUCTS INC	SHEEP FARM RD	MT AIRY	NC	27030	424690	1 - Rail Using Business
MT AIRY IRON & METAL CO	N SOUTH ST	MT AIRY	NC	27030	423930	3 - Rail Adjacent Business
CARDINAL CT CO	DERBY ST	MT AIRY	NC	27030	327215	3 - Rail Adjacent Business
BARNS.COM	WORTH ST	MT AIRY	NC	27030	236118	1 - Rail Using Business
NCFI POLYURETHANES	CARTER ST	MT AIRY	NC	27030	326150	1 - Rail Using Business
INSTEEL WIRE PRODUCTS	CARTER ST	MT AIRY	NC	27030	331222	1 - Rail Using Business
DAN RIVER OIL CO	N DALTON ST	MADISON	NC	27025	424720	3 - Rail Adjacent Business
PINE HALL BRICK CO	LINDSEY BRIDGE RD	MADISON	NC	27025	327120	3 - Rail Adjacent Business
PINE HALL BRICK CO	LINDSEY BRIDGE RD	MADISON	NC	27025	327120	3 - Rail Adjacent Business
BIG APPLE FARM SUPPLY INC	SW MARKET ST	REIDSVILLE	NC	27320	424910	3 - Rail Adjacent Business
COMMONWEALTH BRAND	N SCALES ST	REIDSVILLE	NC	27320	312230	3 - Rail Adjacent Business

COMPANY NAME	STREET	CITY	STATE	ZIP	NAICS 6	SUBCATEGORY OF BUSINESS (Rail Using or Direct Rail Business)
JDC MANUFACTURING LLC	BARNES ST	REIDSVILLE	NC	27320	339999	3 - Rail Adjacent Business
PLASTIC REVOLUTIONS INC	BARNES ST	REIDSVILLE	NC	27320	423930	3 - Rail Adjacent Business
MABE TRUCKING CO INC	MILL AVE	EDEN	NC	27288	484230	3 - Rail Adjacent Business
INNOFA USA LLC	COMMERCE DR	EDEN	NC	27288	337910	3 - Rail Adjacent Business
LOPAREX LLC	W FIELDCREST RD	EDEN	NC	27288	322299	3 - Rail Adjacent Business
SOUTHSIDE MATERIALS LLC	ROCK QUARRY RD	PELHAM	NC	27311	212319	3 - Rail Adjacent Business
CAMP CHEMICAL CORP	HESTER ST	ROXBORO	NC	27573	325311	1 - Rail Using Business
CERTAIN TEED CORP	SHORE DR	SEMORA	NC	27343	321918	1 - Rail Using Business
CAPITAL POWER	ALLIE CLAY RD	ROXBORO	NC	27573	221122	1 - Rail Using Business
RHODES CABINET	US 401 N	FUQUAY VARINA	NC	27526	337110	1 - Rail Using Business
LABOR MANAGEMENT SVC	ARROWHEAD RD	DUNN	NC	28334	484110	1 - Rail Using Business
DUNBAR FOODS	S FAYETTEVILLE AVE	DUNN	NC	28334	311421	3 - Rail Adjacent Business
PARRISH OIL CO	S WALL ST	BENSON	NC	27504	424720	3 - Rail Adjacent Business
A & B LAND & TIMBER INC	NC 42	FUQUAY VARINA	NC	27526	423310	3 - Rail Adjacent Business
JOHNSON CONCRETE CO	NC 42 HWY	WILLOW SPRING	NC	27592	423320	1 - Rail Using Business
CSX TRANSPORTATION	CENTER ST	APEX	NC	27502	482111	2 - Direct Rail Business
SHOWCASE DESIGN KITCHEN-BATH	N SALEM ST	APEX	NC	27502	337110	3 - Rail Adjacent Business
STOCK BUILDING	N SALEM ST	APEX	NC	27523	423310	3 - Rail Adjacent Business
STOCK BUILDING SUPPLY	N SALEM ST	APEX	NC	27523	236220	3 - Rail Adjacent Business
TRIANGLE TILE & STONE OF NC	TRINITY RD	RALEIGH	NC	27607	238340	3 - Rail Adjacent Business
NORDIC COLD STORAGE LLC	WITHERS RD	RALEIGH	NC	27603	493120	1 - Rail Using Business
MAOLA MILK & ICE CREAM CO	WITHERS RD	RALEIGH	NC	27603	424430	1 - Rail Using Business
SECURITY BONDED WAREHOUSE	S BLOUNT ST	RALEIGH	NC	27603	493130	1 - Rail Using Business
HOUSING FORMS INC	S BLOUNT ST	RALEIGH	NC	27603	323111	3 - Rail Adjacent Business
INTERNATIONAL PAPER CO	S WILMINGTON ST	RALEIGH	NC	27603	322121	1 - Rail Using Business
LITHOGRAPHY DESIGN	S BLOUNT ST	RALEIGH	NC	27603	323111	3 - Rail Adjacent Business
CENTRAL MAINTENANCE & HOUSING	AUTHORITY LN	RALEIGH	NC	27601	238990	3 - Rail Adjacent Business
LITHO PRINTING	S BLOUNT ST	RALEIGH	NC	27603	323111	3 - Rail Adjacent Business
RECYCLING MANAGEMENT RESOURCES	S BLOUNT ST	RALEIGH	NC	27603	423930	3 - Rail Adjacent Business
AMTRAK	W MARTIN ST	RALEIGH	NC	27603	485112	2 - Direct Rail Business
NORFOLK SOUTHERN	CARSON ST	RALEIGH	NC	27608	482111	2 - Direct Rail Business

COMPANY NAME	STREET	CITY	STATE	ZIP	NAICS 6	SUBCATEGORY OF BUSINESS (Rail Using or Direct Rail Business)
RAILPLAN INTERNATIONAL INC	CAPITAL BLVD	RALEIGH	NC	27603	482111	3 - Rail Adjacent Business
HCA CARPETS	CAPITAL BLVD	RALEIGH	NC	27603	238330	1 - Rail Using Business
CSX	SEMARK DR	RALEIGH	NC	27604	482111	2 - Direct Rail Business
WYATT-QUARLES SEED CO WHLS	US 70 HWY W	GARNER	NC	27529	424910	1 - Rail Using Business
T T & E IRON & METAL INC	W GARNER RD	GARNER	NC	27529	423930	3 - Rail Adjacent Business
REBARCO INC	WIDESPAN DR	CLAYTON	NC	27520	236220	3 - Rail Adjacent Business
BRIEGAN CONSTRUCTION SVC INC	WIDESPAN DR	CLAYTON	NC	27520	236115	3 - Rail Adjacent Business
GOLDEN STATE FOODS CORP	N GREENFIELD PKWY	GARNER	NC	27529	425120	1 - Rail Using Business
BMC	YONKERS RD	RALEIGH	NC	27604	423310	1 - Rail Using Business
CLOVERLEAF COLD STORAGE	GILBERT RD	BENSON	NC	27504	493120	1 - Rail Using Business
MARTIN MARIETTA AGGREGATES	RALEIGH RD	BENSON	NC	27504	212321	3 - Rail Adjacent Business
DIXON'S GRAYLON PLUMBING	BOYETTE RD	FOUR OAKS	NC	27524	238220	3 - Rail Adjacent Business
OMNI SOURCE CORP	WAL PAT RD	SMITHFIELD	NC	27577	423930	1 - Rail Using Business
JERRY G WILLIAMS & SONS	BROGDEN RD	SMITHFIELD	NC	27577	321912	1 - Rail Using Business
JMW LOGGING LLC	BROGDEN RD	SMITHFIELD	NC	27577	113310	1 - Rail Using Business
NUTRIEN AG SOLUTIONS	LUBY SMITH RD	PRINCETON	NC	27569	111998	1 - Rail Using Business
BAILEY FEED MILL	E PRESTON ST	SELMA	NC	27576	311211	1 - Rail Using Business
BARTLETT MILLING CO	WILSONS MILLS RD	WILSONS MILLS	NC	27593	311211	1 - Rail Using Business
BRIDGERS COAL & FARM SUPL INC	N CYPRESS ST	WENDELL	NC	27591	332216	1 - Rail Using Business
KINDER MORGAN INC	W OAK ST	SELMA	NC	27576	486110	1 - Rail Using Business
MARATHON	BUFFALO RD	SELMA	NC	27576	211120	1 - Rail Using Business
PENCCO INC	US 264A	MIDDLESEX	NC	27557	424690	1 - Rail Using Business
PLANTATION PIPELINE CO	W OAK ST	SELMA	NC	27576	486110	1 - Rail Using Business
BAILEY FEED MILL	DEANS ST	BAILEY	NC	27807	424910	1 - Rail Using Business
CITGO PETROLEUM CORP	BUFFALO RD	SELMA	NC	27576	424720	3 - Rail Adjacent Business
KINDER MORGAN INC	BUFFALO RD	SELMA	NC	27576	486110	3 - Rail Adjacent Business
TRANSMONTAIGNE TERMINAL	W OAK ST	SELMA	NC	27576	324110	2 - Direct Rail Business
PETROLEUM TRANSPORT	W OAK ST	SELMA	NC	27576	484230	3 - Rail Adjacent Business
COLONIAL PIPELINE CO	W OAK ST	SELMA	NC	27576	486110	1 - Rail Using Business
AMTRAK	W MAIN ST	DURHAM	NC	27701	485112	2 - Direct Rail Business
GIANT CEMENT CO	ELLIS RD	DURHAM	NC	27703	423320	1 - Rail Using Business

COMPANY NAME	STREET	CITY	STATE	ZIP	NAICS 6	SUBCATEGORY OF BUSINESS (Rail Using or Direct Rail Business)
DIRECTLINK COURIER INC	ELLIS RD	DURHAM	NC	27703	492110	3 - Rail Adjacent Business
BRENNTAG MID-SOUTH	E PETTIGREW ST	DURHAM	NC	27703	424690	1 - Rail Using Business
LEHIGH HANSON	DREW ST	DURHAM	NC	27701	327310	1 - Rail Using Business
ELITE SCRAP METAL	S HOLMAN ST	DURHAM	NC	27701	423930	3 - Rail Adjacent Business
LAFARGE HOLCIM	S PLUM ST	DURHAM	NC	27703	327310	1 - Rail Using Business
SCOGGINS & CO INC	PEARL ST	DURHAM	NC	27701	238220	3 - Rail Adjacent Business
CAROLINA TRANSPORT SVC	S PLUM ST	DURHAM	NC	27703	484230	3 - Rail Adjacent Business
ARC3	E GEER ST	DURHAM	NC	27701	424720	3 - Rail Adjacent Business
GENERAL SAFETY PRODUCTS INC	S HOLMAN ST	DURHAM	NC	27701	423810	3 - Rail Adjacent Business
CHATHAM STEEL	CHEEK RD	DURHAM	NC	27704	423510	1 - Rail Using Business
COUNTER CULTURE COFFEE	MALLARD AVE	DURHAM	NC	27701	424490	3 - Rail Adjacent Business
STRATEGIC MATERIALS INC	JUNCTION RD	DURHAM	NC	27703	423930	1 - Rail Using Business
JOHN MOVING SVC	LAURELBROOK ST	RALEIGH	NC	27604	484110	3 - Rail Adjacent Business
EPIPHANY WINES	CAPITAL BLVD	RALEIGH	NC	27604	424820	3 - Rail Adjacent Business
BJT INC	CAPITAL BLVD	RALEIGH	NC	27604	424810	3 - Rail Adjacent Business
MUTUAL DISTRIBUTING CO	CAPITAL BLVD	RALEIGH	NC	27604	424820	3 - Rail Adjacent Business
AMERICAN TIRE DISTRIBUTORS	WOLFPACK LN	RALEIGH	NC	27609	423130	1 - Rail Using Business
ARNOLD UTILITY CONSTR INC	TARHEEL DR	RALEIGH	NC	27609	237130	3 - Rail Adjacent Business
DIAMOND HILL PLYWOOD CO	TARHEEL DR	RALEIGH	NC	27609	423310	1 - Rail Using Business
UNITED SUPPLY CO	TARHEEL DR	RALEIGH	NC	27609	423220	3 - Rail Adjacent Business
DEALERS SUPPLY	TARHEEL DR	RALEIGH	NC	27609	238220	1 - Rail Using Business
RAIN WATER SOLUTIONS INC	TARHEEL DR	RALEIGH	NC	27609	332439	3 - Rail Adjacent Business
WILKINSON SUPPLY CO	BUSH ST	RALEIGH	NC	27609	423720	1 - Rail Using Business
WOODGRAPHICS	TARHEEL DR	RALEIGH	NC	27609	339950	3 - Rail Adjacent Business
NOVELTY TILES	TARHEEL DR	RALEIGH	NC	27609	238340	3 - Rail Adjacent Business
BROTHERS RESTORATION DRY	ATLANTIC AVE	RALEIGH	NC	27616	238990	3 - Rail Adjacent Business
ITRON INC	DEPARTURE DR	RALEIGH	NC	27616	334519	3 - Rail Adjacent Business
BNSF LOGISTICS	DEPARTURE DR	RALEIGH	NC	27616	488510	3 - Rail Adjacent Business
C & F FOODS INC	DEPARTURE DR	RALEIGH	NC	27616	424420	1 - Rail Using Business
US MEDICAL SUPPLIES	ATLANTIC AVE	RALEIGH	NC	27616	423450	3 - Rail Adjacent Business
AMERIGLIDE RALEIGH-AT CNVRSNS	ATLANTIC AVE	RALEIGH	NC	27616	238290	3 - Rail Adjacent Business

COMPANY NAME	STREET	CITY	STATE	ZIP	NAICS 6	SUBCATEGORY OF BUSINESS (Rail Using or Direct Rail Business)
CAROLINA SUNROCK LLC	SUNROCK DR	BUTNER	NC	27509	423320	1 - Rail Using Business
SUNROCK GROUP	W B ST	BUTNER	NC	27509	423320	1 - Rail Using Business
JM EAGLE CO	W LYON STATION RD	CREEDMOOR	NC	27522	326122	1 - Rail Using Business
TRANSPORT SERVICE CO	W LYON STATION RD	CREEDMOOR	NC	27522	484230	1 - Rail Using Business
CERTAIN TEED CORP	CERTAINTTEED DR	OXFORD	NC	27565	321918	1 - Rail Using Business
ELECTRIC MOTOR SHOP	N WHITE ST	WAKE FOREST	NC	27587	335312	3 - Rail Adjacent Business
HARBORLITE CORP	ROBERT BLUNT DR	YOUNGSVILLE	NC	27596	339999	1 - Rail Using Business
IMERYS PERLITE	ROBERT BLUNT DR	YOUNGSVILLE	NC	27596	327992	1 - Rail Using Business
CURTIS INSULATION	E NASH ST	SPRING HOPE	NC	27882	238310	3 - Rail Adjacent Business
TIMBERLINE INC	WAREHOUSE RD	HENDERSON	NC	27537	321920	3 - Rail Adjacent Business
MINERAL ASSOCIATES	EASTERN MINERALS RD	HENDERSON	NC	27537	311119	1 - Rail Using Business
IAMS CO	COMMERCE DR	HENDERSON	NC	27537	311111	1 - Rail Using Business
IDAHO TIMBER CORP	NICHOLAS ST	HENDERSON	NC	27536	321912	3 - Rail Adjacent Business
WESTERN INTERNATIONAL GAS	BEARPOND RD	HENDERSON	NC	27537	325120	1 - Rail Using Business
GOLDSBORO METAL RECYCLING	N JOHN ST	GOLDSBORO	NC	27530	423930	1 - Rail Using Business
MCCALLS SUPPLY	JEFFREYS LN	GOLDSBORO	NC	27530	423730	1 - Rail Using Business
NATIONAL SALVAGE & SVC	OLD MT OLIVE HWY	DUDLEY	NC	28333	423140	1 - Rail Using Business
DILMAR OIL CO	N JOHN ST	GOLDSBORO	NC	27530	424720	3 - Rail Adjacent Business
GOLDSBORO MILLING CO	MILLERS CHAPEL RD	GOLDSBORO	NC	27534	311119	1 - Rail Using Business
MAXWELL FARMS INC	MILLERS CHAPEL RD	GOLDSBORO	NC	27534	111998	1 - Rail Using Business
NORDIC WAREHOUSES INC	COMMERCE CT	GOLDSBORO	NC	27534	493120	1 - Rail Using Business
G M G C EASTERN GRAIN LLC	MILLERS CHAPEL RD	GOLDSBORO	NC	27534	424510	1 - Rail Using Business
PATOWN DIXIE	CAROLINA COMMERCE DR	GOLDSBORO	NC	27530	424690	1 - Rail Using Business
HELENA CHEMICAL CO	US HIGHWAY 117 N	FREMONT	NC	27830	424910	1 - Rail Using Business
INX INTERNATIONAL INK CO	ENTERPRISE BLVD	KINSTON	NC	28504	325910	1 - Rail Using Business
B & H CONSTRUCTION CO INC	LAMM RD	WILSON	NC	27893	237130	3 - Rail Adjacent Business
CAROLINA FORGE CO LLC	STANTONSBURG RD SE	WILSON	NC	27893	332991	1 - Rail Using Business
ALLIANCE ONE INTL INC	STANTONSBURG RD SE	WILSON	NC	27893	424910	1 - Rail Using Business
PAXTON BONDED STORAGES INC	WALNUT ST W	WILSON	NC	27893	493130	1 - Rail Using Business
NUTRIEN AG SOLUTIONS	RAILROAD ST S	WILSON	NC	27893	111998	1 - Rail Using Business
R J REYNOLDS TOBACCO CO	STANTONSBURG RD SE	WILSON	NC	27893	312230	1 - Rail Using Business

COMPANY NAME	STREET	CITY	STATE	ZIP	NAICS 6	SUBCATEGORY OF BUSINESS (Rail Using or Direct Rail Business)
LINAMAR FORGINGS	STANTONSBURG RD SE	WILSON	NC	27893	423510	1 - Rail Using Business
CARGILL INC	WILCO BLVD S	WILSON	NC	27893	111998	1 - Rail Using Business
EQUIPMENT SALES & SVC INC	FARRIOR AVE SE	WILSON	NC	27893	333249	3 - Rail Adjacent Business
ARDAGH GROUP	FIRESTONE PKWY NE	WILSON	NC	27893	327213	1 - Rail Using Business
DU PONT INDL BIOSCIENCES	HIGHWAY 11 N	GRIFTON	NC	28530	315990	1 - Rail Using Business
COASTAL AGRO BUSINESS	NC HIGHWAY 11 N	KINSTON	NC	28501	325320	1 - Rail Using Business
WILLIAM BARNET & SON LLC	HWY 258 N	KINSTON	NC	28504	313110	3 - Rail Adjacent Business
ELITE MECHANICAL	LEE ST	AYDEN	NC	28513	238220	3 - Rail Adjacent Business
PACTIV	WEST MARLBORO RD	FARMVILLE	NC	27828	322220	1 - Rail Using Business
EUBANKS MECHANICAL INC	SOUTH FIELDS ST	FARMVILLE	NC	27828	238220	3 - Rail Adjacent Business
CAROLINA FISHFEED	W FIRE TOWER RD	WINTERVILLE	NC	28590	112519	1 - Rail Using Business
RADIO ONE	W 13TH ST	GREENVILLE	NC	27834	423690	3 - Rail Adjacent Business
R E MICHEL CO	W 14TH ST	GREENVILLE	NC	27834	238220	3 - Rail Adjacent Business
PERDUE FARMS INC	N GREENE ST	GREENVILLE	NC	27834	111998	1 - Rail Using Business
BEST MOVERS OF AMERICA	INDUSTRIAL BLVD	GREENVILLE	NC	27834	484110	1 - Rail Using Business
COASTAL AGROBUSINESS-TPC	CAROLINA LEAF RD	GREENVILLE	NC	27834	325320	1 - Rail Using Business
COASTAL AGRO BUSINESS	CAROLINA LEAF RD	GREENVILLE	NC	27834	325320	1 - Rail Using Business
TRIST AG GROUP INC	INDUSTRIAL BLVD	GREENVILLE	NC	27834	115112	1 - Rail Using Business
PARKER STORE	INDUSTRIAL BLVD	GREENVILLE	NC	27834	423830	1 - Rail Using Business
GOLDSBORO MILL & GRAIN CO	N MEMORIAL DR	GREENVILLE	NC	27834	493130	1 - Rail Using Business
EASTERN HYDRAULIC & PT	INDUSTRIAL BLVD	GREENVILLE	NC	27834	423830	1 - Rail Using Business
PITT COUNTY GIN	J A MANNING RD	BETHEL	NC	27812	115111	1 - Rail Using Business
ROSE BROTHERS ASPHALT PLANT	STATON MILL RD	BETHEL	NC	27812	237310	1 - Rail Using Business
BRASWELL MILLING CO INC	E CROSS ST	NASHVILLE	NC	27856	311119	1 - Rail Using Business
REGIONAL MATERIALS RECOVERY	COMMUNITY DR	ROCKY MOUNT	NC	27804	423930	1 - Rail Using Business
FERRELLGAS	OLD COUNTY HOME RD	NASHVILLE	NC	27856	424720	1 - Rail Using Business
HIRSCHFELD INDUSTRIES	CORBETT RD	NASHVILLE	NC	27856	332312	1 - Rail Using Business
PERDUE FEEDMILL	US HIGHWAY 64A	NASHVILLE	NC	27856	112340	1 - Rail Using Business
TRINITY INDUSTRIES TRNSPRTN	VANCE ST	ROCKY MOUNT	NC	27801	332312	1 - Rail Using Business
AMTRAK	HAMMOND ST	ROCKY MOUNT	NC	27804	485112	2 - Direct Rail Business
NORTHSTAR FLAG & FLAGPOLE	S CHURCH ST	ROCKY MOUNT	NC	27803	424310	3 - Rail Adjacent Business

COMPANY NAME	STREET	CITY	STATE	ZIP	NAICS 6	SUBCATEGORY OF BUSINESS (Rail Using or Direct Rail Business)
NUTRIEN AG SOLUTIONS	BRAKE RD	ROCKY MOUNT	NC	27801	111998	1 - Rail Using Business
KANBAN LOGISTICS	KINGSBORO RD	ROCKY MOUNT	NC	27801	493130	1 - Rail Using Business
TAR RIVER TRANSIT	COASTLINE ST	ROCKY MOUNT	NC	27804	485999	3 - Rail Adjacent Business
ROCKY MT RECYCLERS INC	S HALIFAX RD	ROCKY MOUNT	NC	27803	423930	1 - Rail Using Business
DRAKA ELEVATOR PRODUCTS	N CHURCH ST	ROCKY MOUNT	NC	27804	423510	1 - Rail Using Business
CENTRAL BUILDERS INC	ATLANTIC AVE	ROCKY MOUNT	NC	27801	236115	3 - Rail Adjacent Business
MC LANE FOODSERVICE	N CHURCH ST	ROCKY MOUNT	NC	27804	425120	3 - Rail Adjacent Business
COGENTRIX OF ROCKY MT	OLD BATTLEBORO RD	BATTLEBORO	NC	27809	423610	1 - Rail Using Business
EDGECOMBE GENCO LLC	OLD BATTLEBORO RD	BATTLEBORO	NC	27809	221118	1 - Rail Using Business
CRC	PEARSALL ST	BATTLEBORO	NC	27809	493110	1 - Rail Using Business
HALIFAX FERTILIZER CO INC	S DENNIS ST	ENFIELD	NC	27823	325311	1 - Rail Using Business
SUPERIOR ESSEX INC	ANACONDA RD	TARBORO	NC	27886	335921	1 - Rail Using Business
SOUTHERN STATES CO-OP	COMMERCIAL RD	PRINCEVILLE	NC	27886	311119	1 - Rail Using Business
BOISE CASCADE CO	N PARK DR	ROXBORO	NC	27573	423310	1 - Rail Using Business
GREYSTONE QUARRY	GREYSTONE RD	HENDERSON	NC	27537	212319	1 - Rail Using Business
VULCAN MATERIALS CO	GREYSTONE RD	HENDERSON	NC	27537	324121	1 - Rail Using Business
INTERSTATE STORAGE-DSTRBTN	JACKSON ST	ROANOKE RAPIDS	NC	27870	493190	1 - Rail Using Business
NAES CORP	JULIAN R ALLSBROOK HW	WELDON	NC	27890	237130	3 - Rail Adjacent Business
GREENBERRY INDUSTRIAL	JULIAN R ALLSBROOK HW	WELDON	NC	27890	332312	3 - Rail Adjacent Business
KAPSTONE KRAFT PAPER CORP	GASTON RD	ROANOKE RAPIDS	NC	27870	322121	1 - Rail Using Business
DILLON TRANSPORT	ARENDELL ST	MOREHEAD CITY	NC	28557	484110	1 - Rail Using Business
NORTH CAROLINA STATE PORT AUTH	ARENDELL ST	MOREHEAD CITY	NC	28557	237990	2 - Direct Rail Business
MORAN OF MOREHEAD CITY	ARENDELL ST	MOREHEAD CITY	NC	28557	488330	3 - Rail Adjacent Business
MOREHEAD & SOUTHFORK CO INC	OLD CAUSEWAY RD	BEAUFORT	NC	28516	482111	1 - Rail Using Business
ASPHALT EMULSION	ARENDELL ST	MOREHEAD CITY	NC	28557	237310	1 - Rail Using Business
RADIO ISLAND TERMINAL OPRTRS	RADIO ISLAND RD	BEAUFORT	NC	28516	424720	2 - Direct Rail Business
NUTRIEN PHOSPHATE	ARENDELL ST	MOREHEAD CITY	NC	28557	325311	1 - Rail Using Business
VENEER TECHNOLOGIES INC	W RAILROAD BLVD	NEWPORT	NC	28570	321918	1 - Rail Using Business
VENEER TECHNOLOGIES INC	VERDUN ST	NEWPORT	NC	28570	423990	1 - Rail Using Business
SCHLAADT PLASTICS LTD	BOSCH BLVD	NEW BERN	NC	28562	326150	3 - Rail Adjacent Business
SONOCO PRODUCTS CO	BOSCH BLVD	NEW BERN	NC	28562	322219	1 - Rail Using Business



COMPANY NAME	STREET	CITY	STATE	ZIP	NAICS 6	SUBCATEGORY OF BUSINESS (Rail Using or Direct Rail Business)
INTERNATIONAL PAPER CO	WEYERHAEUSER RD	VANCEBORO	NC	28586	322121	1 - Rail Using Business
COTTON GROWERS WAREHOUSES	DUNBAR DR	CHOCOWINITY	NC	27817	313210	1 - Rail Using Business
ARR-MAZ CUSTOM CHEMICALS	RANCE BUCK RD	VANCEBORO	NC	28586	325998	1 - Rail Using Business
GERARD SEED CO	E 4TH ST	WASHINGTON	NC	27889	424910	1 - Rail Using Business
RIVERSIDE GRAIN	E 4TH ST	WASHINGTON	NC	27889	424510	1 - Rail Using Business
PUNGO RIVER LIME CO	W MAIN ST	BELHAVEN	NC	27810	423320	1 - Rail Using Business
PERDUE FARMS INC	SWINDELL RD	PANTEGO	NC	27860	111998	1 - Rail Using Business
SOUTHERN STATES CO-OP	W MAIN ST	BELHAVEN	NC	27810	311119	1 - Rail Using Business
COASTAL CAROLINA COTTON GIN	TERRA CEIA RD	PANTEGO	NC	27860	115111	1 - Rail Using Business
PERDUE FARMS INC	W MAIN ST	BELHAVEN	NC	27810	111998	1 - Rail Using Business
SYFAN MANUFACTURING	TWIN BRIDGES RD	ROBERSONVILLE	NC	27871	424610	3 - Rail Adjacent Business
SOUTHERN STATES CO-OP	JAMESVILLE RD	WILLIAMSTON	NC	27892	311119	1 - Rail Using Business
MCCLURE ESTIMATING CO	S HAUGHTON ST	WILLIAMSTON	NC	27892	238160	3 - Rail Adjacent Business
GOLDEN PEANUT & TREE NUTS	W PEARL ST	AULANDER	NC	27805	424590	1 - Rail Using Business
MEHERRIN AGRICULTURAL & CHEM	E CHURCH ST	ROXOBEL	NC	27872	424690	1 - Rail Using Business
BOONE'S FARM SUPPLIES	E CHURCH ST	ROXOBEL	NC	27872	424910	1 - Rail Using Business
EDDIE KANE STEEL PRODUCTS INC	JOHNNY MITCHELL RD	AHOSKIE	NC	27910	332312	1 - Rail Using Business
CHESAPEAKE & ALBEMARLE RR	RAILROAD ST N	AHOSKIE	NC	27910	482111	2 - Direct Rail Business
PERDUE FARMS INC	US HIGHWAY 64 E	PLYMOUTH	NC	27962	111998	1 - Rail Using Business
MODLIN'S MATS	MORRATTOCK RD	PLYMOUTH	NC	27962	423220	3 - Rail Adjacent Business
DOMTAR	HIGHWAY 149	PLYMOUTH	NC	27962	115310	1 - Rail Using Business
MARK & SONS LOGGING LLC	INDUSTRIAL PARK RD	PLYMOUTH	NC	27962	113310	3 - Rail Adjacent Business
SOUTHERN STATES CO-OP	BALLAHACK RD	HERTFORD	NC	27944	311119	1 - Rail Using Business
REGULATOR MARINE INC	PEANUT DR	EDENTON	NC	27932	336612	3 - Rail Adjacent Business
PARKWAY AG SUPPLY	CHAPANOKE RD	HERTFORD	NC	27944	424510	1 - Rail Using Business
CHESAPEAKE & ALBEMARLE R & R	LEXINGTON DR	ELIZABETH CITY	NC	27909	482111	2 - Direct Rail Business
CRYSTAL ENTERPRISES INC	WILSON ST	ELIZABETH CITY	NC	27909	424720	3 - Rail Adjacent Business
AMERICAN METAL TRANSFER	GREGORY ST	ELIZABETH CITY	NC	27909	423930	3 - Rail Adjacent Business
NORTHEASTERN READY MIX INC	KNOBBS CREEK DR	ELIZABETH CITY	NC	27909	327320	3 - Rail Adjacent Business
BARNHILL CONTRACTING CO	KNOBBS CREEK DR	ELIZABETH CITY	NC	27909	238990	3 - Rail Adjacent Business
PARKWAY AG LLC	NC HIGHWAY 343 S	CAMDEN	NC	27921	424510	3 - Rail Adjacent Business

COMPANY NAME	STREET	CITY	STATE	ZIP	NAICS 6	SUBCATEGORY OF BUSINESS (Rail Using or Direct Rail Business)
VULCAN MATERIALS CO	KNOBBS CREEK DR	ELIZABETH CITY	NC	27909	324121	1 - Rail Using Business
PERDUE FARMS INC	PERDUE RD	COFIELD	NC	27922	111998	1 - Rail Using Business
KINDER MORGAN INC	RIVER RD	COFIELD	NC	27922	486110	1 - Rail Using Business
NUTRIEN AG SOLUTIONS	AMPAC RD	CONWAY	NC	27820	111998	3 - Rail Adjacent Business
CASH VALLEY ELECTRIC	RIVER RD	COFIELD	NC	27922	238210	1 - Rail Using Business
STRUCTURAL COATINGS HERTFORD	RIVER RD	COFIELD	NC	27922	332812	1 - Rail Using Business
COMMERCIAL READY MIX PROD INC	WINDCHASER WAY	MOYOCK	NC	27958	327390	1 - Rail Using Business
F & F GENERAL REPAIRS	ANDREW JACKSON HWY S	FAIR BLUFF	NC	28439	811490	3 - Rail Adjacent Business
FOWLER'S AUTO SALES	ANDREW JACKSON HWY S	FAIR BLUFF	NC	28439	441120	3 - Rail Adjacent Business
TSR INC	POWERHOUSE DR SE	SOUTHPORT	NC	28461	541614	3 - Rail Adjacent Business
CATLIN ENGINEERS & SCIENTISTS	RIVER RD	WILMINGTON	NC	28412	541330	1 - Rail Using Business
GLYCOTECH INC	ANDREW JACKSON HWY N	LELAND	NC	28451	999990	3 - Rail Adjacent Business
APRINNOVA LLC	ANDREW JACKSON HWY N	LELAND	NC	28451	999990	3 - Rail Adjacent Business
CK SUPPLY	EMERSON ST	WILMINGTON	NC	28403	444110	1 - Rail Using Business
TEAM INDUSTRIAL SVC INC	EMERSON ST	WILMINGTON	NC	28403	811310	1 - Rail Using Business
ATLANTIC GARAGE DOORS INC	S KERR AVE	WILMINGTON	NC	28403	444190	3 - Rail Adjacent Business
BEACON ROOFING SUPPLY INC	MARLBORO ST	WILMINGTON	NC	28403	238160	3 - Rail Adjacent Business
MARTIN SELF STORAGE	S KERR AVE	WILMINGTON	NC	28403	531130	3 - Rail Adjacent Business
BUILDERS 1ST	S KERR AVE	WILMINGTON	NC	28403	444110	1 - Rail Using Business
HORTON IRON & METAL CO	US HIGHWAY 421 N	WILMINGTON	NC	28401	423930	3 - Rail Adjacent Business
LOUISIANA-PACIFIC CORP	US HIGHWAY 421 N	WILMINGTON	NC	28401	444110	1 - Rail Using Business
GRAHAM & JONES GROUP CORP	US HIGHWAY 421 N	WILMINGTON	NC	28401	999990	3 - Rail Adjacent Business
GEORGIA PACIFIC PLYWOOD PLANT	BREWINGTON DR	DUDLEY	NC	28333	444110	1 - Rail Using Business
MT OLIVE PICKLE CO	CUCUMBER BLVD	MT OLIVE	NC	28365	311421	1 - Rail Using Business
INDUSTRIAL SERVICE OF WILSON	BEELER RD S	WILSON	NC	27893	332710	3 - Rail Adjacent Business
TRIANGLE BIOFUELS INDUSTRIES	BALDREE RD S	WILSON	NC	27893	424720	3 - Rail Adjacent Business
VERA POPE RESOURCE CTR	RAILROAD ST S	WILSON	NC	27893	921120	3 - Rail Adjacent Business
ABSOLUTE LLC	WILCO BLVD S	WILSON	NC	27893	453998	1 - Rail Using Business
PENINSULA PACKAGING CO	WILCO BLVD S	WILSON	NC	27893	561910	1 - Rail Using Business
DELSTAR AIR INC	COMMERCE RD S	WILSON	NC	27893	999990	3 - Rail Adjacent Business
WILLIAMS FUEL	WILCO BLVD S	WILSON	NC	27893	442299	1 - Rail Using Business

COMPANY NAME	STREET	CITY	STATE	ZIP	NAICS 6	SUBCATEGORY OF BUSINESS (Rail Using or Direct Rail Business)
BRIDGESTONE FIRESTONE	FIRESTONE PKWY NE	WILSON	NC	27893	441320	1 - Rail Using Business
INDUSTRIAL FLUID POWER	S CHURCH ST	ROCKY MOUNT	NC	27803	811310	3 - Rail Adjacent Business
METAL CRAFT	HENRY ST	ROCKY MOUNT	NC	27803	451120	3 - Rail Adjacent Business
DUSTEX LLC	ARLINGTON ST	ROCKY MOUNT	NC	27801	999990	1 - Rail Using Business
MACHINE & WELDING SUPPLY CO	COECO CIR	ROCKY MOUNT	NC	27804	423830	3 - Rail Adjacent Business
GENERAL FOAM PLASTICS	DANIEL ST	TARBORO	NC	27886	541614	3 - Rail Adjacent Business
WESTMORELAND PARTNERS	POWER PLACE DR	WELDON	NC	27890	531210	1 - Rail Using Business
ALBEMARLE DISTRIBUTING CO	CHARLES ST	ELIZABETH CITY	NC	27909	424490	1 - Rail Using Business
CLOWN'N AROUND	CHARLES ST	ELIZABETH CITY	NC	27909	453220	3 - Rail Adjacent Business
COPPERSMITH ANTIQUES & AUCTN	S HUGHES BLVD	ELIZABETH CITY	NC	27909	453310	3 - Rail Adjacent Business
ALBEMARLE RENT-A-JON	CHARLES ST	ELIZABETH CITY	NC	27909	532289	1 - Rail Using Business
PITT ROAD	N HUGHES BLVD	ELIZABETH CITY	NC	27909	811191	3 - Rail Adjacent Business
INVISION STONE	RAILROAD ST	MURPHY	NC	28906	236115	3 - Rail Adjacent Business
HACKNEY WAREHOUSE	RAILROAD ST	MURPHY	NC	28906	493110	1 - Rail Using Business
CASON BUILDERS SUPPLY	ECUSTA RD	BREVARD	NC	28712	561730	3 - Rail Adjacent Business
CASON OIL CO	ECUSTA RD	BREVARD	NC	28712	211120	3 - Rail Adjacent Business
CUNNINGHAM BRICK CO	LONGBRANCH RD	GROVER	NC	28073	327120	1 - Rail Using Business
J E HERNDON CO	JE HERNDON ACCESS RD	KINGS MOUNTAIN	NC	28086	314999	3 - Rail Adjacent Business
KINGS MOUNTAIN INTL	S BATTLEGROUND AVE	KINGS MOUNTAIN	NC	28086	332812	3 - Rail Adjacent Business
84 LUMBER	DIXON DAIRY RD	KINGS MOUNTAIN	NC	28086	444110	1 - Rail Using Business
CHEMETALL FOOTE CORP	HOLIDAY INN DR	KINGS MOUNTAIN	NC	28086	541714	1 - Rail Using Business
ALBEMARLE CORP	HOLIDAY INN DR	KINGS MOUNTAIN	NC	28086	424690	1 - Rail Using Business
CRYPTON	CRYPTON DR	KINGS MOUNTAIN	NC	28086	313310	3 - Rail Adjacent Business
AVON P & M WAREHOUSE	E MAIN AVE	GASTONIA	NC	28054	493110	3 - Rail Adjacent Business
AJAYS AUTOMOTIVE CATE LLC	E DAVIS AVE	GASTONIA	NC	28054	811111	3 - Rail Adjacent Business
A1 BOLYNN AUTO RECYCLERS LLC	E DAVIS AVE	GASTONIA	NC	28054	423930	3 - Rail Adjacent Business
DYKE INDUSTRIES INC	BROOKFORD ST	CHARLOTTE	NC	28273	423310	1 - Rail Using Business
FRITO-LAY INC	NEVADA BLVD	CHARLOTTE	NC	28273	424450	1 - Rail Using Business
ALRO STEEL CORP	SAM NEELY RD	CHARLOTTE	NC	28273	423510	1 - Rail Using Business
MERIDIAN BRICK	CORDAGE ST	CHARLOTTE	NC	28273	327120	1 - Rail Using Business
SCR-TECH INC	STEELE CREEK RD	CHARLOTTE	NC	28273	541714	3 - Rail Adjacent Business

COMPANY NAME	STREET	CITY	STATE	ZIP	NAICS 6	SUBCATEGORY OF BUSINESS (Rail Using or Direct Rail Business)
CAROLINA OFFICE SOLUTIONS	WESTINGHOUSE BLVD	CHARLOTTE	NC	28273	453310	3 - Rail Adjacent Business
CARDINAL HEALTH	NEVADA BLVD	CHARLOTTE	NC	28273	424210	3 - Rail Adjacent Business
REAGENT CHEMICAL & RESEARCH	NEVADA BLVD	CHARLOTTE	NC	28273	424690	1 - Rail Using Business
VIKING SUPPLY NET	CORDAGE ST	CHARLOTTE	NC	28273	423610	1 - Rail Using Business
ROYAL FIRST MEDICAL BILLING	WESTINGHOUSE BLVD	CHARLOTTE	NC	28273	541219	1 - Rail Using Business
VALLEN	WESTINGHOUSE BLVD	CHARLOTTE	NC	28273	423830	1 - Rail Using Business
ZEPSA STAIRS	WESTINGHOUSE BLVD	CHARLOTTE	NC	28273	339999	3 - Rail Adjacent Business
GENPAK	WESTINGHOUSE BLVD	CHARLOTTE	NC	28273	326199	1 - Rail Using Business
STEIN FAMILY INVESTMENTS LLC	WESTINGHOUSE BLVD	CHARLOTTE	NC	28273	523910	1 - Rail Using Business
ZEPSA INDUSTRIES INC	WESTINGHOUSE BLVD	CHARLOTTE	NC	28273	321918	3 - Rail Adjacent Business
JGB ENTERPRISES INC	WESTINGHOUSE BLVD	CHARLOTTE	NC	28273	423840	1 - Rail Using Business
STEIN SERVICE & SUPPLY LLC	WESTINGHOUSE BLVD	CHARLOTTE	NC	28273	541990	1 - Rail Using Business
SYNERGY	CORDAGE ST	CHARLOTTE	NC	28273	423210	1 - Rail Using Business
COLEMAN BURNETT INC	BROOKFORD ST	CHARLOTTE	NC	28273	561730	3 - Rail Adjacent Business
CORMETECH INC	STEELE CREEK RD	CHARLOTTE	NC	28273	541714	3 - Rail Adjacent Business
FINISHING PARTNERS	CORDAGE ST	CHARLOTTE	NC	28273	999990	1 - Rail Using Business
632 CENTER AVENUE LLC	WESTINGHOUSE BLVD	CHARLOTTE	NC	28273	999990	3 - Rail Adjacent Business
MFP BUSINESS SOLUTIONS	CORDAGE ST	CHARLOTTE	NC	28273	561990	1 - Rail Using Business
52 SW 5TH COURT LLC	WESTINGHOUSE BLVD	CHARLOTTE	NC	28273	999990	1 - Rail Using Business
A CONSACOR-CONCRETE SAWING	WESTINGHOUSE BLVD	CHARLOTTE	NC	28273	238910	1 - Rail Using Business
COMPONENT STRATEGIES LLC	WESTINGHOUSE BLVD	CHARLOTTE	NC	28273	999990	1 - Rail Using Business
MOTION INDUSTRIES INC	CORDAGE ST	CHARLOTTE	NC	28273	423830	1 - Rail Using Business
COMPONENT SOURCING INTL	WESTINGHOUSE BLVD	CHARLOTTE	NC	28273	332322	1 - Rail Using Business
BOC GASES	NEVADA BLVD	CHARLOTTE	NC	28273	325120	1 - Rail Using Business
FINISHING PARTNERS	WESTINGHOUSE BLVD	CHARLOTTE	NC	28273	323120	1 - Rail Using Business
BUILDING CENTER INC	INDUSTRIAL DR	PINEVILLE	NC	28134	444190	1 - Rail Using Business
STOWAWAY USA LLC	INDUSTRIAL DR	PINEVILLE	NC	28134	339999	1 - Rail Using Business
NORRIS FAMILY LLC	INDUSTRIAL DR	PINEVILLE	NC	28134	999990	1 - Rail Using Business
PIEDMONT DISTRIBUTION CTR	CONTINENTAL BLVD	CHARLOTTE	NC	28273	321920	3 - Rail Adjacent Business
SAM'S CLUB DISTRIBUTION CTR	CONTINENTAL BLVD	CHARLOTTE	NC	28273	423990	3 - Rail Adjacent Business
DIXIE REEL & BOX CO	CARPET ST	CHARLOTTE	NC	28273	322211	3 - Rail Adjacent Business

COMPANY NAME	STREET	CITY	STATE	ZIP	NAICS 6	SUBCATEGORY OF BUSINESS (Rail Using or Direct Rail Business)
UNIVAR USA	CONTINENTAL BLVD	CHARLOTTE	NC	28273	424690	1 - Rail Using Business
DEUFOL NORTH AMERICA CHARLOTTE	CONTINENTAL BLVD	CHARLOTTE	NC	28273	561910	1 - Rail Using Business
101 BUILDING SUPPLY	OLYMPIC ST	CHARLOTTE	NC	28273	444110	1 - Rail Using Business
ENGINE POWER SOURCE INC	OLYMPIC ST	CHARLOTTE	NC	28273	811111	3 - Rail Adjacent Business
DISTRIBUTION TECHNOLOGY	CONTINENTAL BLVD	CHARLOTTE	NC	28273	541870	3 - Rail Adjacent Business
FLINT GROUP	CONTINENTAL BLVD	CHARLOTTE	NC	28273	325910	3 - Rail Adjacent Business
COLUMBIAN CHEMICALS CO	CONTINENTAL BLVD	CHARLOTTE	NC	28273	331313	1 - Rail Using Business
CHARLOTTE BAY TRADING CO	OLYMPIC ST	CHARLOTTE	NC	28273	999990	3 - Rail Adjacent Business
DISTRIBUTION TECHNOLOGY INC	CONTINENTAL BLVD	CHARLOTTE	NC	28273	484230	3 - Rail Adjacent Business
IFB TRANSPORTATION SYSTEMS	CONTINENTAL BLVD	CHARLOTTE	NC	28273	488210	3 - Rail Adjacent Business
UAW	QUALITY DR	CHARLOTTE	NC	28278	813930	1 - Rail Using Business
GM CUSTOMER CARE & AFTERSALES	QUALITY DR	CHARLOTTE	NC	28278	423120	1 - Rail Using Business
ARJOBEX	WESTLAKE DR	CHARLOTTE	NC	28273	322121	1 - Rail Using Business
EMERALD CAROLINA CHEMICAL LLC	WILKINSON BLVD	CHARLOTTE	NC	28214	325998	1 - Rail Using Business
CHEMWAY CORP	PARKER DR	CHARLOTTE	NC	28208	424690	1 - Rail Using Business
AMCAN	OLD STEELE CREEK RD	CHARLOTTE	NC	28208	424690	1 - Rail Using Business
CUMULUS FIBRES	TAR HEEL RD	CHARLOTTE	NC	28208	333999	3 - Rail Adjacent Business
BIG L FOOD SVC DISTRIBUTORS	TERMINAL ST	CHARLOTTE	NC	28208	424420	3 - Rail Adjacent Business
DESIGNIA INC	EXCHANGE ST	CHARLOTTE	NC	28208	561730	3 - Rail Adjacent Business
FACTORY MATTRESS	HOVIS RD	CHARLOTTE	NC	28208	442110	1 - Rail Using Business
SUDDATH RELOCATION SYSTS	TAR HEEL RD	CHARLOTTE	NC	28208	531390	3 - Rail Adjacent Business
EXEL GLOBAL LOGISTICS	BOND ST	CHARLOTTE	NC	28208	493110	1 - Rail Using Business
COREY'S AUTO & TOWING	GULF DR	CHARLOTTE	NC	28208	561990	3 - Rail Adjacent Business
ENVIRO VISION TECHNOLOGIES	TAR HEEL RD	CHARLOTTE	NC	28208	541511	3 - Rail Adjacent Business
UNIK TRANSPORTATION	HOVIS RD	CHARLOTTE	NC	28208	488210	1 - Rail Using Business
BUILDING MATERIAL	TAR HEEL RD	CHARLOTTE	NC	28208	444110	1 - Rail Using Business
DJL ENTERPRISES INC	TERMINAL ST	CHARLOTTE	NC	28208	999990	3 - Rail Adjacent Business
MAUSER LARGE PACKAGING	TAR HEEL RD	CHARLOTTE	NC	28208	332439	1 - Rail Using Business
CRATERS & FREIGHTERS	BEALER RD	CHARLOTTE	NC	28208	488991	3 - Rail Adjacent Business
JCI JONES CHEMICALS INC	TAR HEEL RD	CHARLOTTE	NC	28208	453998	1 - Rail Using Business
SMITHFIELD FOODS	TERMINAL ST	CHARLOTTE	NC	28208	311611	3 - Rail Adjacent Business

COMPANY NAME	STREET	CITY	STATE	ZIP	NAICS 6	SUBCATEGORY OF BUSINESS (Rail Using or Direct Rail Business)
BMC	TAR HEEL RD	CHARLOTTE	NC	28208	423310	1 - Rail Using Business
RWBT INC	EXCHANGE ST	CHARLOTTE	NC	28208	811111	3 - Rail Adjacent Business
BEACON 39 LLC	BOND ST	CHARLOTTE	NC	28208	484230	3 - Rail Adjacent Business
LLS INVESTMENTS INC	BEALER RD	CHARLOTTE	NC	28208	523910	3 - Rail Adjacent Business
CAROLINA SPIRAL & DUCT FAB	HOVIS RD	CHARLOTTE	NC	28208	339999	3 - Rail Adjacent Business
LEGGETT	TAR HEEL RD	CHARLOTTE	NC	28208	999990	3 - Rail Adjacent Business
NORTHLAND LUMBER LLC	TERMINAL ST	CHARLOTTE	NC	28208	444190	1 - Rail Using Business
GOLDEN STATE FOODS	HOVIS RD	CHARLOTTE	NC	28208	425120	3 - Rail Adjacent Business
FSI INC	TAR HEEL RD	CHARLOTTE	NC	28208	488510	3 - Rail Adjacent Business
CARAUSTAR INDUSTRIES	HOVIS RD	CHARLOTTE	NC	28208	322299	3 - Rail Adjacent Business
PORT AUTHORITY	EXCHANGE ST	CHARLOTTE	NC	28208	488310	3 - Rail Adjacent Business
TRANSFLO	N HOSKINS RD	CHARLOTTE	NC	28216	482111	2 - Direct Rail Business
CSX	N HOSKINS RD	CHARLOTTE	NC	28216	237990	2 - Direct Rail Business
HOSKINS ROAD PROPERTY 2 LLC	N HOSKINS RD	CHARLOTTE	NC	28216	531210	3 - Rail Adjacent Business
SPEED KARTS INC	DALTON AVE	CHARLOTTE	NC	28206	441228	3 - Rail Adjacent Business
PC JACKSON PLUMBING	CORPORATION CIR	CHARLOTTE	NC	28216	238220	3 - Rail Adjacent Business
DECKER ADVANCED FABRICATION	DALTON AVE	CHARLOTTE	NC	28206	331318	3 - Rail Adjacent Business
STRICKLAND WATERPROOFING CO	N HOSKINS RD	CHARLOTTE	NC	28216	236115	3 - Rail Adjacent Business
BRAME SPECIALTY CO INC	E 28TH ST	CHARLOTTE	NC	28206	423850	3 - Rail Adjacent Business
CHAMBERS TRANSPORTATION	E 28TH ST	CHARLOTTE	NC	28206	488210	1 - Rail Using Business
INTERNATIONAL PAPER CO	E 28TH ST	CHARLOTTE	NC	28206	322121	1 - Rail Using Business
GENERAL BONDED WAREHOUSES INC	RALEIGH ST	CHARLOTTE	NC	28206	531130	3 - Rail Adjacent Business
CONCRETE SUPPLY CO LLC	RALEIGH ST	CHARLOTTE	NC	28206	444190	1 - Rail Using Business
CONSOLIDATED PRESS	GREENSBORO ST	CHARLOTTE	NC	28206	323111	3 - Rail Adjacent Business
SOUTHERN RESOURCES	RALEIGH ST	CHARLOTTE	NC	28206	423930	3 - Rail Adjacent Business
INSULATED GLASS OF AMERICA	RALEIGH ST	CHARLOTTE	NC	28206	444190	3 - Rail Adjacent Business
OLD NORTH STATE PRODUCTS	RALEIGH ST	CHARLOTTE	NC	28206	444190	3 - Rail Adjacent Business
RIVERSIDE MILLWORK INC	RALEIGH ST	CHARLOTTE	NC	28206	332321	3 - Rail Adjacent Business
IVEX MARKETING & SALES	RALEIGH ST	CHARLOTTE	NC	28206	541613	3 - Rail Adjacent Business
A SCRAP YARD	RALEIGH ST	CHARLOTTE	NC	28206	423930	3 - Rail Adjacent Business
E-CYCLE RESOURCES	RALEIGH ST	CHARLOTTE	NC	28206	423930	3 - Rail Adjacent Business

COMPANY NAME	STREET	CITY	STATE	ZIP	NAICS 6	SUBCATEGORY OF BUSINESS (Rail Using or Direct Rail Business)
NASLA	RALEIGH ST	CHARLOTTE	NC	28206	425120	3 - Rail Adjacent Business
2625 N DAVIDSON LLC	RALEIGH ST	CHARLOTTE	NC	28206	999990	3 - Rail Adjacent Business
EASTWAY WRECKER SVC	N SHARON AMITY RD	CHARLOTTE	NC	28215	488410	1 - Rail Using Business
LA INSPECTIONS INC	N SHARON AMITY RD	CHARLOTTE	NC	28215	541350	1 - Rail Using Business
WESTERN BUILDERS OF SYLVA INC	WBI DR	DILLSBORO	NC	28725	236115	3 - Rail Adjacent Business
CANARY COALITION	W MAIN ST	SYLVA	NC	28779	813312	3 - Rail Adjacent Business
SYLVA LININGS	W MAIN ST	SYLVA	NC	28779	315990	3 - Rail Adjacent Business
BJK ENTERPRISES LLC	W MAIN ST	SYLVA	NC	28779	999990	3 - Rail Adjacent Business
LEGAL AID OF NORTH CAROLINA	W MAIN ST	SYLVA	NC	28779	813319	3 - Rail Adjacent Business
SPORTS COLLECTABLES	W MAIN ST	SYLVA	NC	28779	453998	3 - Rail Adjacent Business
SOUTHERN CONCRETE MATERIALS	BOUNDARY ST	WAYNESVILLE	NC	28786	327320	1 - Rail Using Business
UNITED WAY OF HENDERSON COUNTY	SMYTH AVE	HENDERSONVILLE	NC	28792	624190	1 - Rail Using Business
TIMBERLINE LUMBER CO-ASHEVILLE	LA WHITE DR	FLETCHER	NC	28732	444190	1 - Rail Using Business
OVERSEA SHIPPING CONTNR COML	MILLS GAP RD	FLETCHER	NC	28732	483211	3 - Rail Adjacent Business
GLOBAL ONE HOLDINGS	MILLS GAP RD	FLETCHER	NC	28732	551112	3 - Rail Adjacent Business
JARRETT STREET REALTY LLC	MILLS GAP RD	FLETCHER	NC	28732	531210	3 - Rail Adjacent Business
BIRDIEBOX LLC	MILLS GAP RD	FLETCHER	NC	28732	999990	3 - Rail Adjacent Business
RIVER OAKS ARTIST GROUP	LYMAN ST	ASHEVILLE	NC	28801	541430	3 - Rail Adjacent Business
ASHEVILLE WASTE PAPER CO INC	LYMAN ST	ASHEVILLE	NC	28801	423930	1 - Rail Using Business
12 BONES SMOKEHOUSE	FOUNDY ST	ASHEVILLE	NC	28801	722511	3 - Rail Adjacent Business
TERPSICORPS THEATRE OF DANCE	OLD LYMAN ST	ASHEVILLE	NC	28801	611610	3 - Rail Adjacent Business
SKY TUBING	LYMAN ST	ASHEVILLE	NC	28801	331110	3 - Rail Adjacent Business
RAD SKATEPARK	FOUNDY ST	ASHEVILLE	NC	28801	713990	3 - Rail Adjacent Business
LEVEL 42	FOUNDY ST	ASHEVILLE	NC	28801	453920	3 - Rail Adjacent Business
SERVE CARE INC	OLD LYMAN ST	ASHEVILLE	NC	28801	423850	3 - Rail Adjacent Business
SUBURBAN PROPANE	MULVANEY ST	ASHEVILLE	NC	28803	221210	1 - Rail Using Business
CURBSIDE MANAGEMENT	N WOODFIN AVE	WOODFIN	NC	28804	423930	1 - Rail Using Business
GRACE FUEL CO INC	N WOODFIN AVE	WOODFIN	NC	28804	424720	1 - Rail Using Business
KEARFOTT MOTION SYSTEM	US 70 HWY	BLACK MOUNTAIN	NC	28711	336413	3 - Rail Adjacent Business
BLUE RIDGE BROADCASTING	US 70 HWY	BLACK MOUNTAIN	NC	28711	515112	3 - Rail Adjacent Business
JANESVILLE ACOUSTICS	LACKEY TOWN RD	OLD FORT	NC	28762	336390	1 - Rail Using Business

COMPANY NAME	STREET	CITY	STATE	ZIP	NAICS 6	SUBCATEGORY OF BUSINESS (Rail Using or Direct Rail Business)
INDUSTRIAL TIMBER & LUMBER CO	COLLEGE DR	MARION	NC	28752	321912	3 - Rail Adjacent Business
CSX TRANSPORTATION	BOSTIC YARD RD	BOSTIC	NC	28018	482111	2 - Direct Rail Business
PARTON LUMBER CO INC	PARTON RD	RUTHERFORDTON	NC	28139	321912	1 - Rail Using Business
AZDEL INC	WASHBURN SWITCH RD	SHELBY	NC	28150	423510	1 - Rail Using Business
HANWHA	WASHBURN SWITCH RD	SHELBY	NC	28150	999990	1 - Rail Using Business
BRISTOL INDUSTRIES INC	BRIDGEWATER RD	MORGANTON	NC	28655	113310	1 - Rail Using Business
PACKAGING CORP OF AMERICA	DIXIE BLVD	MORGANTON	NC	28655	322211	1 - Rail Using Business
SGL CARBON CORP	JAMESTOWN RD	MORGANTON	NC	28655	423990	1 - Rail Using Business
CSP	HIBRITEN DR SW	LENOIR	NC	28645	441310	3 - Rail Adjacent Business
CONTINENTAL STRUCTURAL PLSTCS	HIBRITEN DR SW	LENOIR	NC	28645	326199	3 - Rail Adjacent Business
LIVENT CORP	BESSEMER CITY KINGS MT	BESSEMER CITY	NC	28016	111998	3 - Rail Adjacent Business
ADVANCED DRAINAGE SYSTEMS	E MAINE AVE	BESSEMER CITY	NC	28016	237110	1 - Rail Using Business
D BLOCK METALS LLC	JENKINS RD	GASTONIA	NC	28052	999990	3 - Rail Adjacent Business
T O S A F USA INC	SOUTHRIDGE PKWY	BESSEMER CITY	NC	28016	999990	1 - Rail Using Business
TIMKEN CO	TIMKEN PL	IRON STATION	NC	28080	423840	1 - Rail Using Business
DIGITAL HIGH POINT	30TH ST NW	HICKORY	NC	28601	333514	1 - Rail Using Business
CENTURY FURNITURE LLC	11TH ST NW	HICKORY	NC	28601	442110	1 - Rail Using Business
MOUNTAIN RECYCLING	3RD AVENUE DR NW	HICKORY	NC	28601	423930	3 - Rail Adjacent Business
EBH INC	11TH ST NW	HICKORY	NC	28601	999990	3 - Rail Adjacent Business
VALDESE WEAVERS	11TH ST NW	HICKORY	NC	28601	313310	3 - Rail Adjacent Business
CV INDUSTRIES	11TH ST NW	HICKORY	NC	28601	313310	3 - Rail Adjacent Business
HICKORY CHAIR LLC	11TH ST NW	HICKORY	NC	28601	442110	3 - Rail Adjacent Business
CENTURY FURNITURE	12TH STREET DR NW	HICKORY	NC	28601	442110	3 - Rail Adjacent Business
PRO MOTION MFG	SHEA RD	NEWTON	NC	28658	339999	3 - Rail Adjacent Business
WJB BEARINGS INC	SHEA RD	NEWTON	NC	28658	423840	3 - Rail Adjacent Business
SOUTHERN FURNITURE CO-CONOVER	2ND AVENUE PL SE	CONOVER	NC	28613	423990	1 - Rail Using Business
HSM SOLUTIONS	FARRINGTON ST SW	CONOVER	NC	28613	337910	1 - Rail Using Business
HICKORY SPRINGS PTI DIV	FARRINGTON ST SW	CONOVER	NC	28613	339999	1 - Rail Using Business
CERTAIN TEED CORP	PENNY RD	CLAREMONT	NC	28610	326113	1 - Rail Using Business
OWENS CORNING	PENNY RD	CLAREMONT	NC	28610	321918	1 - Rail Using Business
SAINT-GOBAIN CORP	PENNY RD	CLAREMONT	NC	28610	444110	1 - Rail Using Business



COMPANY NAME	STREET	CITY	STATE	ZIP	NAICS 6	SUBCATEGORY OF BUSINESS (Rail Using or Direct Rail Business)
CENTRO INC	KELLY BLVD	CLAREMONT	NC	28610	423810	1 - Rail Using Business
WESTROCK	KELLY BLVD	CLAREMONT	NC	28610	322219	1 - Rail Using Business
CYPRESS TRUCK LINES	DRYWALL DR	MT HOLLY	NC	28120	484230	1 - Rail Using Business
DEB USA	S HIGHWAY 27	STANLEY	NC	28164	611511	3 - Rail Adjacent Business
GEORGIA-PACIFIC CORP	BUCKEYE DR	MT HOLLY	NC	28120	325220	1 - Rail Using Business
CEMEX	DRYWALL DR	MT HOLLY	NC	28120	236115	1 - Rail Using Business
MCELROY	DRYWALL DR	MT HOLLY	NC	28120	484230	1 - Rail Using Business
SUITT CONSTRUCTION CO	BUCKEYE DR	MT HOLLY	NC	28120	236115	3 - Rail Adjacent Business
NATIONAL GYPSUM CO	DRYWALL DR	MT HOLLY	NC	28120	327420	1 - Rail Using Business
CLARIANT CORP	E CATAWBA AVE	MT HOLLY	NC	28120	325211	1 - Rail Using Business
WISE RECYCLING LLC	BROOKSHIRE BLVD	CHARLOTTE	NC	28216	331110	1 - Rail Using Business
IRON MOUNTAIN	EXCHANGE ST	CHARLOTTE	NC	28208	561499	1 - Rail Using Business
W M PLASTICS INC	TERMINAL ST	CHARLOTTE	NC	28208	326199	3 - Rail Adjacent Business
COCA-COLA BOTTLING CO CONS	BLACK SACHEL RD	CHARLOTTE	NC	28216	312111	3 - Rail Adjacent Business
LAFARGE HOLCIM	OLD MOUNT HOLLY RD	CHARLOTTE	NC	28214	327310	1 - Rail Using Business
TRANSFLO	CSX WAY	CHARLOTTE	NC	28214	482111	2 - Direct Rail Business
BOBCAT CO	BROOKSHIRE BLVD	CHARLOTTE	NC	28216	423810	3 - Rail Adjacent Business
WEYERHAEUSER CO	HOVIS RD	CHARLOTTE	NC	28208	321912	3 - Rail Adjacent Business
HOME DEPOT	BLACK SACHEL RD	CHARLOTTE	NC	28216	444110	1 - Rail Using Business
CHARLOTTE-MECKLENBURG SCHOOL	HOVIS RD	CHARLOTTE	NC	28208	611110	3 - Rail Adjacent Business
BRASWELL BOBCAT & EQUIPMENT CO	BROOKSHIRE BLVD	CHARLOTTE	NC	28216	423810	3 - Rail Adjacent Business
BP	OLD MT HOLLY RD	CHARLOTTE	NC	28214	447190	3 - Rail Adjacent Business
RYERSON INC	HOVIS RD	CHARLOTTE	NC	28208	423510	3 - Rail Adjacent Business
KLOECKNER METALS	EXCHANGE ST	CHARLOTTE	NC	28208	423510	1 - Rail Using Business
CHARLOTTE TANK WASH	BLACK SACHEL RD	CHARLOTTE	NC	28216	484220	1 - Rail Using Business
PROVIDENCE LANDSCAPE GROUP	BROOKSHIRE BLVD	CHARLOTTE	NC	28216	561730	1 - Rail Using Business
DANA CONTAINER	EXCHANGE ST	CHARLOTTE	NC	28208	811310	3 - Rail Adjacent Business
SOUTHEASTERN LUBRICANTS	OLD MOUNT HOLLY RD	CHARLOTTE	NC	28214	424720	3 - Rail Adjacent Business
TAYLOR ENTERPRISES INC	OLD MOUNT HOLLY RD	CHARLOTTE	NC	28214	424720	3 - Rail Adjacent Business
TRIMAC TRANSPORTATION EAST INC	BLACK SACHEL RD	CHARLOTTE	NC	28216	488210	1 - Rail Using Business
FEDEX GROUND	CSX WAY	CHARLOTTE	NC	28214	484110	3 - Rail Adjacent Business

COMPANY NAME	STREET	CITY	STATE	ZIP	NAICS 6	SUBCATEGORY OF BUSINESS (Rail Using or Direct Rail Business)
ENTERPRISE TRANSPORTATION CO	BLACK SATCHEL RD	CHARLOTTE	NC	28216	484230	1 - Rail Using Business
COAL CITY COB	BLACK SATCHEL RD	CHARLOTTE	NC	28216	484230	1 - Rail Using Business
C D S DISTRIBUTING INC	HOVIS RD	CHARLOTTE	NC	28208	541870	1 - Rail Using Business
MAST BROTHERS	EXCHANGE ST	CHARLOTTE	NC	28208	999990	3 - Rail Adjacent Business
GERDAU	BLACK SATCHEL RD	CHARLOTTE	NC	28216	332312	1 - Rail Using Business
A&R TRANSPORT	EXCHANGE ST	CHARLOTTE	NC	28208	484230	3 - Rail Adjacent Business
LAKE NORMAN QUARRY	QUARRY LN	STANLEY	NC	28164	236115	1 - Rail Using Business
CABARRUS	QUARRY LN	STANLEY	NC	28164	999990	1 - Rail Using Business
HEDRICK INDUSTRIES	QUARRY LN	STANLEY	NC	28164	327991	1 - Rail Using Business
BLYTHE CONSTRUCTION INC	QUARRY LN	STANLEY	NC	28164	237310	1 - Rail Using Business
LABOR FINDERS	CHESAPEAKE DR	CHARLOTTE	NC	28216	561320	3 - Rail Adjacent Business
BEST SUPPLY	N HOSKINS RD	CHARLOTTE	NC	28216	444110	1 - Rail Using Business
TOTAL DISTRIBUTION ALARM	CHESAPEAKE DR	CHARLOTTE	NC	28216	238210	1 - Rail Using Business
SERVICE TRANSFER	NORTHPOINTE INDUSTRIAL	CHARLOTTE	NC	28216	484230	2 - Direct Rail Business
UNIJAX	N HOSKINS RD	CHARLOTTE	NC	28216	999990	1 - Rail Using Business
CAROLINA TRANSFER & STORAGE	N HOSKINS RD	CHARLOTTE	NC	28216	531130	1 - Rail Using Business
ROBERTS OXYGEN CO INC	CHESAPEAKE DR	CHARLOTTE	NC	28216	424720	3 - Rail Adjacent Business
LINDY'S HOMEMADE LLC	BLACK SATCHEL RD	CHARLOTTE	NC	28216	722515	3 - Rail Adjacent Business
FREILACKE USA INC	N HOSKINS RD	CHARLOTTE	NC	28216	999990	1 - Rail Using Business
UPS SUPPLY CHAIN SOLUTIONS	W W T HARRIS BLVD	CHARLOTTE	NC	28269	488510	3 - Rail Adjacent Business
ISS RESEARCH LLC	W W T HARRIS BLVD	CHARLOTTE	NC	28269	424210	3 - Rail Adjacent Business
OHYEAH! NUTRITION	W W T HARRIS BLVD	CHARLOTTE	NC	28269	621999	3 - Rail Adjacent Business
SIMMONS BEDDING CO	W W T HARRIS BLVD	CHARLOTTE	NC	28269	337910	1 - Rail Using Business
SUNBELT OUTDOOR PRODUCTS INC	W W T HARRIS BLVD	CHARLOTTE	NC	28269	444210	1 - Rail Using Business
BONDED LOGISTICS INC	W W T HARRIS BLVD	CHARLOTTE	NC	28269	493190	3 - Rail Adjacent Business
CITYWIDE MOVING SYSTEMS	W W T HARRIS BLVD	CHARLOTTE	NC	28269	484110	3 - Rail Adjacent Business
GERDAU AMERISTEEL	LAKEVIEW RD	CHARLOTTE	NC	28269	332312	1 - Rail Using Business
AMERISTEEL	LAKEVIEW RD	CHARLOTTE	NC	28269	444110	1 - Rail Using Business
TUBE CITY	LAKEVIEW RD	CHARLOTTE	NC	28269	423930	1 - Rail Using Business
FLORIDA STEEL CORP	LAKEVIEW RD	CHARLOTTE	NC	28269	332312	1 - Rail Using Business
BARTLETT MILLING CO LP	S CENTER ST	STATESVILLE	NC	28677	311211	1 - Rail Using Business

COMPANY NAME	STREET	CITY	STATE	ZIP	NAICS 6	SUBCATEGORY OF BUSINESS (Rail Using or Direct Rail Business)
BARTLETT GRAIN CO LP	S CENTER ST	STATESVILLE	NC	28677	424510	1 - Rail Using Business
INTERNATIONAL PAPER CO	MEACHAM RD	STATESVILLE	NC	28677	322121	1 - Rail Using Business
ARGOS USA	SALISBURY HWY	STATESVILLE	NC	28677	444190	3 - Rail Adjacent Business
SOUTHERN STATES CO-OP	SALISBURY HWY	STATESVILLE	NC	28677	311119	1 - Rail Using Business
COMMERCIAL VEHICLE GROUP	SALISBURY HWY	STATESVILLE	NC	28677	423110	3 - Rail Adjacent Business
HANNA M A RESINS DISTRIBUTION	MOREHEAD RD	STATESVILLE	NC	28677	325211	1 - Rail Using Business
CEMEX	SALISBURY HWY	STATESVILLE	NC	28677	236115	1 - Rail Using Business
PURINA ANIMAL NUTRITION	MCNESS RD	STATESVILLE	NC	28677	311119	1 - Rail Using Business
HOLLAND TRANSPORTATION	SALISBURY HWY	STATESVILLE	NC	28677	484230	3 - Rail Adjacent Business
CARDINAL LOGISTICS MANAGEMENT	MCNESS RD	STATESVILLE	NC	28677	541611	1 - Rail Using Business
STATESVILLE BARN CO	MOREHEAD RD	STATESVILLE	NC	28677	236220	1 - Rail Using Business
FERTI TECHNOLOGIES	MCNESS RD	STATESVILLE	NC	28677	325311	3 - Rail Adjacent Business
GLOBAL VISION GROUP INC	SALISBURY HWY	STATESVILLE	NC	28677	541611	3 - Rail Adjacent Business
HOLLAND	SALISBURY HWY	STATESVILLE	NC	28677	484230	3 - Rail Adjacent Business
CONTRACT LUMBER INC	W OLD WELL HOUSE RD	STATESVILLE	NC	28677	444190	1 - Rail Using Business
GRANITE HARDWOODS INC	N MAIN ST	GRANITE FALLS	NC	28630	321912	1 - Rail Using Business
JORDAN-HOLMAN LUMBER CO	N MAIN ST	GRANITE FALLS	NC	28630	423310	3 - Rail Adjacent Business
CALDWELL GLASS CO INC	KINCAID ST	LENOIR	NC	28645	236220	3 - Rail Adjacent Business
HIBRITEN SUPPLY CO	NORWOOD ST SW	LENOIR	NC	28645	444130	1 - Rail Using Business
SONOCO	PLEASANT HILL RD	LENOIR	NC	28645	445120	1 - Rail Using Business
AH ASSOCIATED TRUCKING LLC	N MAIN ST	GRANITE FALLS	NC	28630	423310	3 - Rail Adjacent Business
ASSOCIATED DRY KILNS LLC	N MAIN ST	GRANITE FALLS	NC	28630	333249	3 - Rail Adjacent Business
CAROLINA TRANSLOAD	NORWOOD ST SW	LENOIR	NC	28645	488510	1 - Rail Using Business
SEALED AIR CORP	INTERNATIONAL BLVD	HUDSON	NC	28638	322220	1 - Rail Using Business
ASSOCIATED HARDWOODS INC	N MAIN ST	GRANITE FALLS	NC	28630	423310	1 - Rail Using Business
HARDWOOD CO	N MAIN ST	GRANITE FALLS	NC	28630	321912	1 - Rail Using Business
ARGOS USA	RAILROAD ST	TAYLORSVILLE	NC	28681	444190	1 - Rail Using Business
LIBERTY BELL TRADING INC	WE BAAB INDUSTRIAL DR	TAYLORSVILLE	NC	28681	444190	1 - Rail Using Business
PARAGON FILMS	WE BAAB INDUSTRIAL DR	TAYLORSVILLE	NC	28681	339999	1 - Rail Using Business
CRAFTMASTER FURNITURE	NC HIGHWAY 90 E	TAYLORSVILLE	NC	28681	442110	3 - Rail Adjacent Business
BLUELINX	FOOTHILLS DR	STATESVILLE	NC	28625	423310	1 - Rail Using Business

COMPANY NAME	STREET	CITY	STATE	ZIP	NAICS 6	SUBCATEGORY OF BUSINESS (Rail Using or Direct Rail Business)
TQM ROOFING INC	TAYLORSVILLE HWY	STATESVILLE	NC	28625	238160	1 - Rail Using Business
ISOFLEX PACKAGING	TAYLORSVILLE HWY	STATESVILLE	NC	28625	326113	1 - Rail Using Business
SUBURBAN PROPANE	TAYLORSVILLE HWY	STATESVILLE	NC	28625	221210	1 - Rail Using Business
ISO FLEX	TAYLORSVILLE HWY	STATESVILLE	NC	28625	621399	1 - Rail Using Business
PRATT INDUSTRIES CORRUGATING	DEER RIDGE DR	STATESVILLE	NC	28625	322299	1 - Rail Using Business
LOUISIANA-PACIFIC	ABTCO RD	NORTH WILKESBORO	NC	28659	999990	1 - Rail Using Business
PERDUE FARMS INC FEED MILL	GREENWOOD CIR	ELKIN	NC	28621	111998	1 - Rail Using Business
WEYERHAEUSER CO	GENTRY RD	ELKIN	NC	28621	321912	1 - Rail Using Business
INTERTAPE POLYMER	BILL MCGEE RD	MIDLAND	NC	28107	999990	1 - Rail Using Business
PARKER MOTOR CO	W 2ND ST	OAKBORO	NC	28129	441310	1 - Rail Using Business
WEST STANLY CHRISTIAN MNSTRS	S LOVE CHAPEL RD	STANFIELD	NC	28163	813110	3 - Rail Adjacent Business
QUALITY OIL CO LLC	ANDREW JACKSON HWY	LAURINBURG	NC	28352	445120	1 - Rail Using Business
CIRCLE S IRRIGATION	ANDREW JACKSON HWY	LAURINBURG	NC	28352	423820	1 - Rail Using Business
SERVICE OIL CAROLINA DOMESTIC	ANDREW JACKSON HWY	LAURINBURG	NC	28352	211120	1 - Rail Using Business
UNILEVER HOME & PERSONAL CARE	FABERGE BLVD	RAEFORD	NC	28376	452210	1 - Rail Using Business
HERITAGE-CRYSTAL CLEAN	SPEEDRAIL CT	CONCORD	NC	28025	541714	1 - Rail Using Business
US FILTER RECOVERY SVC	SPEEDRAIL CT	CONCORD	NC	28025	423930	1 - Rail Using Business
SALLY BEAUTY	SPEEDRAIL CT	CONCORD	NC	28025	446120	3 - Rail Adjacent Business
HWY 49 C & D LANDFILL	SPEEDRAIL CT	CONCORD	NC	28025	562212	3 - Rail Adjacent Business
LA ROCHE INDUSTRIES INC	SPEEDRAIL CT	CONCORD	NC	28025	339999	1 - Rail Using Business
SOUTHEASTERN PACKACKAING CO	MULBERRY RD	CONCORD	NC	28025	322299	1 - Rail Using Business
AIR GAS SPECIALTY PRODUCT	SPEEDRAIL CT	CONCORD	NC	28025	424690	1 - Rail Using Business
FOIL'S AUTO RECYCLING	HIGHWAY 49 S	HARRISBURG	NC	28075	423930	1 - Rail Using Business
MAVERICK LEASING LLC	STOUGH RD SW	CONCORD	NC	28027	532310	3 - Rail Adjacent Business
PINNACLE CORRUGATED LLC	PINNACLE WAY DR	LANDIS	NC	28088	424130	1 - Rail Using Business
FOOD LION LLC	JULIAN RD	SALISBURY	NC	28144	445110	1 - Rail Using Business
PERDUE FARMS INC	STATESVILLE BLVD	CLEVELAND	NC	27013	111998	1 - Rail Using Business
DALTONS GARAGE	STATESVILLE BLVD	CLEVELAND	NC	27013	811111	1 - Rail Using Business
VICKY'S GIFT BASKETS	LEXINGTON AVE	SALISBURY	NC	28144	453220	3 - Rail Adjacent Business
PERFORMANCE PRODUCE LLC	LEXINGTON AVE	SALISBURY	NC	28144	445230	1 - Rail Using Business
SOUTHERN STATES CO-OP	STATESVILLE BLVD	CLEVELAND	NC	27013	311119	1 - Rail Using Business

COMPANY NAME	STREET	CITY	STATE	ZIP	NAICS 6	SUBCATEGORY OF BUSINESS (Rail Using or Direct Rail Business)
PPG INDUSTRIES INC	NEW JERSEY CHURCH RD	LEXINGTON	NC	27292	325510	1 - Rail Using Business
GCA SERVICES	NEW JERSEY CHURCH RD	LEXINGTON	NC	27292	561720	1 - Rail Using Business
NORTH CAROLINA HISTORIC SITES	S SALISBURY AVE	SPENCER	NC	28159	813410	1 - Rail Using Business
PACKAGING CORP OF AMERICA	N SALISBURY AVE	SALISBURY	NC	28144	322211	1 - Rail Using Business
WILLETTS RAILCAR SVC LLC	S SALISBURY AVE	SPENCER	NC	28159	541990	1 - Rail Using Business
NORTH CAROLINA TRNSPRTN MSM	S SALISBURY AVE	SPENCER	NC	28159	712110	1 - Rail Using Business
ALCOA POWER GENERATING INC	NC 740 HWY	BADIN	NC	28009	336412	1 - Rail Using Business
UNIVERSAL FOREST PRODUCTS INC	RANDOM DR	NEW LONDON	NC	28127	321114	1 - Rail Using Business
FIBERON LLC	RANDOM DR	NEW LONDON	NC	28127	236118	1 - Rail Using Business
ELECTRONIC RECYCLERS INTL	NC 740 HWY	BADIN	NC	28009	423930	1 - Rail Using Business
MICHELIN NORTH AMERICA INC	AUSTIN RD	NEW LONDON	NC	28127	441320	1 - Rail Using Business
UFP EASTERN DIV INC	RANDOM DR	NEW LONDON	NC	28127	999990	1 - Rail Using Business
SOUTHERN PIPE INC	RANDOM DR	NEW LONDON	NC	28127	326199	1 - Rail Using Business
GEORGIA-PACIFIC CORP	MCDOWELL RD	ASHEBORO	NC	27205	321113	1 - Rail Using Business
SWING TRANSPORT	MCDOWELL RD	ASHEBORO	NC	27205	484230	1 - Rail Using Business
PSC INTERNATIONAL	BAILEY ST	MOCKSVILLE	NC	27028	442110	1 - Rail Using Business
AVGOL AMERICA INC	AVGOL DR	MOCKSVILLE	NC	27028	313230	1 - Rail Using Business
ANDERSONS FARM CTR	INDUSTRIAL BLVD	MOCKSVILLE	NC	27028	325311	3 - Rail Adjacent Business
FUNDER AMERICA INC	FUNDER DR	MOCKSVILLE	NC	27028	337110	1 - Rail Using Business
ACCESSORY BRANDS INC	BETHEL CHURCH RD	MOCKSVILLE	NC	27028	493110	3 - Rail Adjacent Business
LIBERTY STORAGE SOLUTIONS LLC	INDUSTRIAL BLVD	MOCKSVILLE	NC	27028	531130	3 - Rail Adjacent Business
VICK INVESTMENT PROPERTIES LLC	FUNDER DR	MOCKSVILLE	NC	27028	531210	1 - Rail Using Business
R H BARRINGER DISTRIBUTING CO	ZIGLAR RD	WINSTON SALEM	NC	27105	424810	1 - Rail Using Business
WINSTON WEAVER CO	CHERRY ST	WINSTON SALEM	NC	27105	424910	1 - Rail Using Business
WESTROCK	N POINT BLVD	WINSTON SALEM	NC	27106	322219	1 - Rail Using Business
INDIANA IMPORT EXPORT INC	INDIANA AVE	WINSTON SALEM	NC	27106	423990	3 - Rail Adjacent Business
PARRISH TIRE CO	INDIANA AVE	WINSTON SALEM	NC	27106	326211	1 - Rail Using Business
KAO SPECIALTIES AMERICAS LLC	WOODBINE ST	HIGH POINT	NC	27260	446120	1 - Rail Using Business
INGREDION INC	OVERDALE RD	WINSTON SALEM	NC	27107	325612	1 - Rail Using Business
OVERDALE TRANSFER STATION	OVERDALE RD	WINSTON SALEM	NC	27107	562119	3 - Rail Adjacent Business
ABBEY GREEN INC	OVERDALE RD	WINSTON SALEM	NC	27107	541715	3 - Rail Adjacent Business

COMPANY NAME	STREET	CITY	STATE	ZIP	NAICS 6	SUBCATEGORY OF BUSINESS (Rail Using or Direct Rail Business)
INX INTERNATIONAL INK CO	OLD MILWAUKEE LN	WINSTON SALEM	NC	27107	323111	1 - Rail Using Business
WINSTON SALEM SOUTHBOUND RLWY	OVERDALE RD	WINSTON SALEM	NC	27107	482111	3 - Rail Adjacent Business
SERVICE FIRST EXPRESS INC	OVERDALE RD	WINSTON SALEM	NC	27107	484230	3 - Rail Adjacent Business
ARDAGH GROUP	OLD MILWAUKEE LN	WINSTON SALEM	NC	27107	327213	1 - Rail Using Business
RALPH'S FRAME WORKS INC	SHORE ST	HIGH POINT	NC	27263	423310	3 - Rail Adjacent Business
HENDRIX BATTING CO INC	SURRETT DR	HIGH POINT	NC	27263	322219	3 - Rail Adjacent Business
INNOCOR FOAM TECHNOLOGIES	SURRETT DR	HIGH POINT	NC	27263	313310	1 - Rail Using Business
HIGH POINT FURN INDUSTRIES INC	CORPORATION DR	ARCHDALE	NC	27263	337127	3 - Rail Adjacent Business
BEDEX FREIGHT INC	PATTERSON ST	GREENSBORO	NC	27407	541860	3 - Rail Adjacent Business
84 LUMBER	PATTERSON ST	GREENSBORO	NC	27407	444110	1 - Rail Using Business
CONSOLIDATED PIPE & SUPPLY	BINFORD ST	GREENSBORO	NC	27407	423510	1 - Rail Using Business
GARDNER ASPHALT SUPPLY	S MARTIN LUTHER KING JR	WINSTON SALEM	NC	27107	324121	3 - Rail Adjacent Business
M L K AUTOMOTIVE INC	S MARTIN LUTHER KING JR	WINSTON SALEM	NC	27107	811111	3 - Rail Adjacent Business
SALEM TRANSPORTS LLC	S MARTIN LUTHER KING JR	WINSTON SALEM	NC	27107	484230	3 - Rail Adjacent Business
HANSEN & ADKINS AUTO TRANSPORT	WILLISTON RD	WALKERTOWN	NC	27051	811111	1 - Rail Using Business
OMNI SOURCE CORP	W MOUNTAIN ST	KERNERSVILLE	NC	27284	423930	1 - Rail Using Business
HITACHI CONSTRUCTION MACHRY	DEERE HITACHI RD	KERNERSVILLE	NC	27284	333120	1 - Rail Using Business
VP BUILDINGS	PERRY RD	KERNERSVILLE	NC	27284	999990	3 - Rail Adjacent Business
RAMCO FABRICATORS INC	W MARKET ST	COLFAX	NC	27235	332313	1 - Rail Using Business
COMMSCOPE INC	TRIAD DR	GREENSBORO	NC	27409	334220	1 - Rail Using Business
NATIONAL DCP LLC	TRIAD DR	GREENSBORO	NC	27409	221210	1 - Rail Using Business
ADAM'S PRODUCTS	SANDY RIDGE RD	COLFAX	NC	27235	423810	3 - Rail Adjacent Business
CAROLINA STEEL	W MARKET ST	COLFAX	NC	27235	331110	1 - Rail Using Business
OLDCASTLE ADAMS	SANDY RIDGE RD	COLFAX	NC	27235	444110	3 - Rail Adjacent Business
O'NEAL STEEL	STANDARD DR	GREENSBORO	NC	27409	423510	1 - Rail Using Business
AZTAR LLC	TRIAD DR	GREENSBORO	NC	27409	531210	1 - Rail Using Business
INGERSOLL-RAND CO	TRIAD DR	GREENSBORO	NC	27409	423830	3 - Rail Adjacent Business
DAVIDSON	TRIAD DR	GREENSBORO	NC	27409	451110	1 - Rail Using Business
BOISE CASCADE BMDD	STANDARD DR	GREENSBORO	NC	27409	423310	1 - Rail Using Business
BOISE CASCADE HOLDINGS LLC	STANDARD DR	GREENSBORO	NC	27409	551112	1 - Rail Using Business
PUROLATOR FACET	STANDARD DR	GREENSBORO	NC	27409	999990	3 - Rail Adjacent Business

COMPANY NAME	STREET	CITY	STATE	ZIP	NAICS 6	SUBCATEGORY OF BUSINESS (Rail Using or Direct Rail Business)
TRANE	TRIAD DR	GREENSBORO	NC	27409	238220	3 - Rail Adjacent Business
ENGINE DISTRIBUTION CTR	CESSNA DR	GREENSBORO	NC	27409	423990	1 - Rail Using Business
STEPHENS PIPE & STEEL	BOEING DR	GREENSBORO	NC	27409	327120	1 - Rail Using Business
BUILDERS FIRST SOURCE	BOEING DR	GREENSBORO	NC	27409	444110	1 - Rail Using Business
HENDERSON MACHINERY INC	BOEING DR	GREENSBORO	NC	27409	423990	3 - Rail Adjacent Business
RYDER	DISTRIBUTION DR	GREENSBORO	NC	27410	532120	3 - Rail Adjacent Business
MATODI	CESSNA DR	GREENSBORO	NC	27409	423220	1 - Rail Using Business
BEST DISTRIBUTING CO	BOEING DR	GREENSBORO	NC	27409	423330	3 - Rail Adjacent Business
HEAVEN BOUND TRUCK & AUTO	BOEING DR	GREENSBORO	NC	27409	811111	3 - Rail Adjacent Business
CENTRAL MACHINE CO	TRI PORT CT	GREENSBORO	NC	27409	332710	1 - Rail Using Business
EUROBAHN BMW MINI MERCEDES	S SWING RD	GREENSBORO	NC	27409	441120	3 - Rail Adjacent Business
CHANDLER CONCRETE CO	S SWING RD	GREENSBORO	NC	27409	238110	1 - Rail Using Business
EXQUISITE GRANITE & MARBLE	TRI PORT CT	GREENSBORO	NC	27409	327991	1 - Rail Using Business
TEVA PHARMACEUTICALS USA	S SWING RD	GREENSBORO	NC	27409	325412	1 - Rail Using Business
MATTHEWS MOBILE MEDIA	S SWING RD	GREENSBORO	NC	27409	339950	3 - Rail Adjacent Business
PROCTER & GAMBLE CO	S SWING RD	GREENSBORO	NC	27409	325611	1 - Rail Using Business
MATTHEWS YACHT	S SWING RD	GREENSBORO	NC	27409	336120	3 - Rail Adjacent Business
LIPSCOMB CONCRETE CUTTING DIV	S SWING RD	GREENSBORO	NC	27409	238910	1 - Rail Using Business
SKI & TENNIS STATION	WESTOVER TER	GREENSBORO	NC	27408	451110	3 - Rail Adjacent Business
BRIXX WOOD FIRED PIZZA	WESTOVER TER	GREENSBORO	NC	27408	722511	3 - Rail Adjacent Business
IDEAL IMAGE LASER HAIR REMOVAL	WESTOVER TER	GREENSBORO	NC	27408	812199	3 - Rail Adjacent Business
HUMANA INC	WESTOVER TER	GREENSBORO	NC	27408	524114	3 - Rail Adjacent Business
RESTAURANT INVESTORS	MILL ST	GREENSBORO	NC	27408	722511	3 - Rail Adjacent Business
CYCLE LOFT	WESTOVER TER	GREENSBORO	NC	27408	713940	3 - Rail Adjacent Business
GREENSBORO VELO CLUB	MILL ST	GREENSBORO	NC	27408	813410	3 - Rail Adjacent Business
CHIPOTLE MEXICAN GRILL	WESTOVER TER	GREENSBORO	NC	27408	722511	3 - Rail Adjacent Business
BAD AXE BOUTIQUE	WESTOVER TER	GREENSBORO	NC	27408	448120	3 - Rail Adjacent Business
CONE SUMMIT PARTNERS LLC	MILL ST	GREENSBORO	NC	27408	999990	3 - Rail Adjacent Business
WESTOVER TERRACE LLC	MILL ST	GREENSBORO	NC	27408	999990	3 - Rail Adjacent Business
ORANGETHEORY FITNESS	WESTOVER TER	GREENSBORO	NC	27408	713940	3 - Rail Adjacent Business
TRAVELED FARMER LLC	MILL ST	GREENSBORO	NC	27408	111998	1 - Rail Using Business

COMPANY NAME	STREET	CITY	STATE	ZIP	NAICS 6	SUBCATEGORY OF BUSINESS (Rail Using or Direct Rail Business)
CRESENT COFFEE LLC	WESTOVER TER	GREENSBORO	NC	27408	722515	3 - Rail Adjacent Business
ALLSTATE FINANCIAL SVC	WESTOVER TER	GREENSBORO	NC	27408	523930	3 - Rail Adjacent Business
PERSONAL FINANCIAL REP	WESTOVER TER	GREENSBORO	NC	27408	523930	3 - Rail Adjacent Business
KOTIS PROPERTIES INC	MILL ST	GREENSBORO	NC	27408	531210	3 - Rail Adjacent Business
GREAT OUTDOOR PROVISION CO	WESTOVER TER	GREENSBORO	NC	27408	451110	3 - Rail Adjacent Business
COTTON CREEK CHIP CO	SPIES RD	STAR	NC	27356	322110	1 - Rail Using Business
ARCLIN INC	CORINTH RD	MONCURE	NC	27559	325211	1 - Rail Using Business
NORTH CAROLINA RAILWAY MUSEUM	DAISEY ST	NEW HILL	NC	27562	712110	2 - Direct Rail Business
EAST COAST LUMBER CO INC	NC HIGHWAY 22 S	CLIMAX	NC	27233	444190	1 - Rail Using Business
INDUSTRIAL WOOD PRODUCTS	HIGHWAY 22 S	CLIMAX	NC	27233	321918	1 - Rail Using Business
HALL-SINGER LLC	HIGHWAY 22	CLIMAX	NC	27233	999990	1 - Rail Using Business
OLYMPIC PRODUCTS	PLEASANT GARDEN RD	GREENSBORO	NC	27406	326150	1 - Rail Using Business
NEW HOME BUILDING SUPPLY CO	FLAGSTONE ST	GREENSBORO	NC	27406	444110	1 - Rail Using Business
JSL PARTNERS INC	THURSTON AVE	GREENSBORO	NC	27406	339112	3 - Rail Adjacent Business
EAGLE COMPRESSORS INC	THURSTON AVE	GREENSBORO	NC	27406	423830	3 - Rail Adjacent Business
NETWORK WAREHOUSING SOLUTIONS	THURSTON AVE	GREENSBORO	NC	27406	493110	3 - Rail Adjacent Business
OVERHEAD DOOR CO OF GREENSBORO	FLAGSTONE ST	GREENSBORO	NC	27406	423610	3 - Rail Adjacent Business
PRECISION FABRICS GROUP	THURSTON AVE	GREENSBORO	NC	27406	313310	1 - Rail Using Business
PARATECH INC	THURSTON AVE	GREENSBORO	NC	27406	999990	3 - Rail Adjacent Business
GOODYEAR TIRE & RUBBER CO	THURSTON AVE	GREENSBORO	NC	27406	441320	3 - Rail Adjacent Business
GREENSBORO NEWS & RECORD	E MARKET ST	GREENSBORO	NC	27401	621399	3 - Rail Adjacent Business
NEWS & RECORD INC	E MARKET ST	GREENSBORO	NC	27401	511110	3 - Rail Adjacent Business
PILGRIM'S PRIDE CORP	OLD 421 RD	STALEY	NC	27355	311615	1 - Rail Using Business
UNIVERSAL FOREST PRODUCTS INC	KINRO RD	LIBERTY	NC	27298	321114	1 - Rail Using Business
ALLEN HARIM FOODS LLC	OLD 421 RD	LIBERTY	NC	27298	112340	1 - Rail Using Business
CLIFFORD W ESTES CO INC	OLD 421 RD	STALEY	NC	27355	327215	1 - Rail Using Business
ALLENS HATCHERY INC	OLD 421 RD	LIBERTY	NC	27298	311119	1 - Rail Using Business
M & K AUTO SVC	WAREHOUSE ST	GREENSBORO	NC	27405	811111	3 - Rail Adjacent Business
DELTA CARS AUTO SALES INC	WAREHOUSE ST	GREENSBORO	NC	27405	441120	3 - Rail Adjacent Business
CITY TEMP LABOR	WAREHOUSE ST	GREENSBORO	NC	27405	561320	3 - Rail Adjacent Business
MARIO'S MECHANIC SHOP	GOLDSBORO ST	GREENSBORO	NC	27405	811111	3 - Rail Adjacent Business



COMPANY NAME	STREET	CITY	STATE	ZIP	NAICS 6	SUBCATEGORY OF BUSINESS (Rail Using or Direct Rail Business)
HOPFREIGHT INC	GOLDSBORO ST	GREENSBORO	NC	27405	488510	3 - Rail Adjacent Business
BIG TIME AUTO LLC	GOLDSBORO ST	GREENSBORO	NC	27405	441120	3 - Rail Adjacent Business
A M Z MOTORS INC	WAREHOUSE ST	GREENSBORO	NC	27405	441120	3 - Rail Adjacent Business
CAR ONE	WAREHOUSE ST	GREENSBORO	NC	27405	441120	1 - Rail Using Business
CENTRAL STEEL & WIRE CO	E BESSEMER AVE	GREENSBORO	NC	27405	423510	1 - Rail Using Business
BALL METAL BEVCONT CORP	BARNES ST	REIDSVILLE	NC	27320	423840	3 - Rail Adjacent Business
DY STAR LP	WATLINGTON INDUSTRIA	REIDSVILLE	NC	27320	325998	1 - Rail Using Business
KEYSTONE FOODS CORP	EQUITY DR	REIDSVILLE	NC	27320	311412	3 - Rail Adjacent Business
CREIGHTON AB INC	WATLINGTON INDUSTRIA	REIDSVILLE	NC	27320	315220	3 - Rail Adjacent Business
AIR PRODUCTS & CHEMICALS INC	EQUITY DR	REIDSVILLE	NC	27320	325998	1 - Rail Using Business
CLEAN HARBORS INC	WATLINGTON INDUSTRIA	REIDSVILLE	NC	27320	541714	1 - Rail Using Business
WOUND ABOUT INC	NELSON ST	PILOT MOUNTAIN	NC	27041	423840	1 - Rail Using Business
AWESOME PRODUCTS INC	SHEEP FARM RD	MT AIRY	NC	27030	424690	1 - Rail Using Business
WIELAND COPPER PRODUCTS LLC	US 311 HWY N	PINE HALL	NC	27042	452319	1 - Rail Using Business
COMMONWEALTH BRAND	N SCALES ST	REIDSVILLE	NC	27320	312230	3 - Rail Adjacent Business
MABE TRUCKING CO INC	MILL AVE	EDEN	NC	27288	484230	3 - Rail Adjacent Business
INNOFA USA LLC	COMMERCE DR	EDEN	NC	27288	337910	3 - Rail Adjacent Business
BOXBOARD PRODUCTS	W FIELDCREST RD	EDEN	NC	27288	322212	3 - Rail Adjacent Business
KDH DEFENSE SYSTEMS INC	W FIELDCREST RD	EDEN	NC	27288	423810	3 - Rail Adjacent Business
KARASTAN SERVICE CTR	SUMMIT RD	EDEN	NC	27288	442210	3 - Rail Adjacent Business
FLEETMASTER EXPRESS	W FIELDCREST RD	EDEN	NC	27288	484230	3 - Rail Adjacent Business
JCR RECYCLING LLC	W FIELDCREST RD	EDEN	NC	27288	423930	3 - Rail Adjacent Business
LOPAREX LLC	W FIELDCREST RD	EDEN	NC	27288	322299	1 - Rail Using Business
CHEMSOLVE INC	SUMMIT RD	EDEN	NC	27288	325998	3 - Rail Adjacent Business
SGRTEX LLC	SUMMIT RD	EDEN	NC	27288	313110	3 - Rail Adjacent Business
HOPLON GROUP LLC	W FIELDCREST RD	EDEN	NC	27288	999990	3 - Rail Adjacent Business
SOUTHSIDE MATERIALS LLC	ROCK QUARRY RD	PELHAM	NC	27311	212319	3 - Rail Adjacent Business
WEST END BILLIARDS LLC	W MAIN ST	DURHAM	NC	27701	611620	3 - Rail Adjacent Business
WEST END WINE BAR-DURHAM	W MAIN ST	DURHAM	NC	27701	722511	3 - Rail Adjacent Business
RESEARCH SQUARE	W MAIN ST	DURHAM	NC	27701	541910	3 - Rail Adjacent Business
AMERICAN JOURNAL EXPERTS LLC	W MAIN ST	DURHAM	NC	27701	511120	3 - Rail Adjacent Business

COMPANY NAME	STREET	CITY	STATE	ZIP	NAICS 6	SUBCATEGORY OF BUSINESS (Rail Using or Direct Rail Business)
AMTRAK	W MAIN ST	DURHAM	NC	27701	485112	2 - Direct Rail Business
CORE-MARK CAROLINA	BROADWAY RD	SANFORD	NC	27332	424410	3 - Rail Adjacent Business
BUILDERS FIRST SOURCE	VALLEY FORGE RD	HILLSBOROUGH	NC	27278	444110	1 - Rail Using Business
DURHAM AWNING CO	MOUNT HERMON CHURCH	DURHAM	NC	27705	453998	1 - Rail Using Business
CAMBRO	HOLT ST	MEBANE	NC	27302	999990	1 - Rail Using Business
MEBANE LUMBER BUILDING SUPPLY	US 70	MEBANE	NC	27302	444190	1 - Rail Using Business
PROASH LLC	DUNNAWAY RD	SEMORA	NC	27343	999990	3 - Rail Adjacent Business
TITAN VIRGINIA READY-MIX	DUNNAWAY RD	SEMORA	NC	27343	444190	1 - Rail Using Business
THOMAS CONCRETE	N WEST ST	RALEIGH	NC	27603	444190	1 - Rail Using Business
BELL'S CARPETS	INDUSTRIAL DR	RALEIGH	NC	27609	442210	3 - Rail Adjacent Business
WAYNE DALTON GENIE SALES CTR	TARHEEL DR	RALEIGH	NC	27609	444190	1 - Rail Using Business
AMERICAN CEDAR & MILLWORK	TARHEEL DR	RALEIGH	NC	27609	444190	3 - Rail Adjacent Business
POST PRO	TARHEEL DR	RALEIGH	NC	27609	512240	3 - Rail Adjacent Business
DODSON & ASSOC ELECTRICAL	TARHEEL DR	RALEIGH	NC	27609	238210	3 - Rail Adjacent Business
RMW INVESTMENTS	WOLFPACK LN	RALEIGH	NC	27609	523910	3 - Rail Adjacent Business
NATIONSERVE OF RALEIGH	TARHEEL DR	RALEIGH	NC	27609	444190	1 - Rail Using Business
RAM TOOL	WOLFPACK LN	RALEIGH	NC	27609	444130	3 - Rail Adjacent Business
A E STALEY	W LYON STATION RD	CREEDMOOR	NC	27522	541870	1 - Rail Using Business
JAYRAM INC	W LYON STATION RD	CREEDMOOR	NC	27522	999990	3 - Rail Adjacent Business
AGRICULTURE DEPARTMENT	W LYON STATION RD	CREEDMOOR	NC	27522	921120	1 - Rail Using Business
BRIDGESTONE BANDAG	W INDUSTRY DR	OXFORD	NC	27565	326212	1 - Rail Using Business
DELTA GYPSUM	N WHITE ST	WAKE FOREST	NC	27587	444110	1 - Rail Using Business
KILIAN ENGINEERING INC	NICHOLAS ST	HENDERSON	NC	27536	541330	3 - Rail Adjacent Business
SANFORD MILLING CO INC	NICHOLAS ST	HENDERSON	NC	27536	424490	3 - Rail Adjacent Business
VARIETY WHOLESALERS INC	OLD EPSOM RD	HENDERSON	NC	27536	452319	3 - Rail Adjacent Business
LOUISIANA-PACIFIC CORP	BOSTON RD	ROXBORO	NC	27574	444110	1 - Rail Using Business
CAROLINA HARDWARE	UNARCO RD	MARSHVILLE	NC	28103	444130	3 - Rail Adjacent Business
C & C METALS	TRAYWICK RD	MARSHVILLE	NC	28103	423930	3 - Rail Adjacent Business
CAROLINAS RELOAD	KITTY BENNETT RD	WADESBORO	NC	28170	811198	2 - Direct Rail Business
IDLE HANDS	KITTY BENNETT RD	WADESBORO	NC	28170	999990	1 - Rail Using Business
QUALITY EQUIPMENT LLC	US HIGHWAY 74 W	POLKTON	NC	28135	423820	3 - Rail Adjacent Business

COMPANY NAME	STREET	CITY	STATE	ZIP	NAICS 6	SUBCATEGORY OF BUSINESS (Rail Using or Direct Rail Business)
SPARTANNASH	COLD STORAGE RD	LUMBERTON	NC	28360	541870	1 - Rail Using Business
CSX TRANSPORTATION	S CHESTNUT ST	LUMBERTON	NC	28358	482111	2 - Direct Rail Business
MCCALL'S SUPPLY CO INC	S CHESTNUT ST	LUMBERTON	NC	28358	452319	3 - Rail Adjacent Business
BARNHILL CONTRACTING CO	OLD WHITEVILLE RD	LUMBERTON	NC	28358	238990	1 - Rail Using Business
CITY OF LUMBERTON UTILITIES	LAFAYETTE ST	LUMBERTON	NC	28358	921120	3 - Rail Adjacent Business
KEYSTONE LUBRICANTS	AIRPORT RD	ROCKINGHAM	NC	28379	999990	1 - Rail Using Business
84 LUMBER	BELT BLVD	FAYETTEVILLE	NC	28301	444110	1 - Rail Using Business
TIDEWATER TRANSIT	WILKES RD	FAYETTEVILLE	NC	28306	448320	1 - Rail Using Business
TIM BRADHAM'S CHASSIS WORK	W RUSSELL ST	FAYETTEVILLE	NC	28301	441310	3 - Rail Adjacent Business
TCG	GILLESPIE ST	FAYETTEVILLE	NC	28301	517919	3 - Rail Adjacent Business
Z-5 PROPERTIES LLC	RANKIN ST	FAYETTEVILLE	NC	28301	531210	3 - Rail Adjacent Business
ABC PLUMBING & SUPPLY CO	W RUSSELL ST	FAYETTEVILLE	NC	28301	443141	3 - Rail Adjacent Business
ARCHIDEV LLC	RANKIN ST	FAYETTEVILLE	NC	28301	999990	3 - Rail Adjacent Business
RELIABLE TANK LINE	BUFFALO RD	SELMA	NC	27576	445120	1 - Rail Using Business
HOME BUILDERS SUPPLY INC	LODGE ST S	WILSON	NC	27893	444110	3 - Rail Adjacent Business
ALIGNMENT SERVICE	CARGILL AVE S	WILSON	NC	27893	811111	3 - Rail Adjacent Business
IHRIE SUPPLY CO INC	CARGILL AVE S	WILSON	NC	27893	423720	3 - Rail Adjacent Business
SUN RIVER SVC	BEELER RD S	WILSON	NC	27893	423990	3 - Rail Adjacent Business
WILSON RECYCLING CTR	WARD BLVD	WILSON	NC	27893	423930	3 - Rail Adjacent Business
IHRIE SUPPLY CO	CARGILL AVE S	WILSON	NC	27893	238220	3 - Rail Adjacent Business
A J ETHERIDGE & CO	BEELER RD S	WILSON	NC	27893	541714	3 - Rail Adjacent Business
MCS OF FAYETTEVILLE	CONTENTNEA RD S	WILSON	NC	27893	811490	3 - Rail Adjacent Business
CARGILL PARTNERS LLC	CARGILL AVE S	WILSON	NC	27893	111998	1 - Rail Using Business
THRIFTWAY FOOD SHOP	HINES ST S	WILSON	NC	27893	447190	1 - Rail Using Business
WASTE INDUSTRIES INC	CONTENTNEA RD S	WILSON	NC	27893	562219	3 - Rail Adjacent Business
GUARDIAN BUILDING PRODUCTS	STANLEY PARK DR	ROCKY MOUNT	NC	27804	444110	1 - Rail Using Business
J & S FLUID POWER	STANLEY PARK DR	ROCKY MOUNT	NC	27804	811310	1 - Rail Using Business
PARTON FOREST PRODUCTS	PARTON RD	RUTHERFORDTON	NC	28139	452319	1 - Rail Using Business
Proctor & Gamble	6104 Corporate Park Dr	Browns Summit	NC	27214	325611	1 - Rail Using Business
Ever Green Packaging	106 Park St	Canton	NC	28716	322121	1 - Rail Using Business
Evergreen Packaging	1 Pisgah School Rd	Canton	NC	28716	322121	1 - Rail Using Business

COMPANY NAME	STREET	CITY	STATE	ZIP	NAICS 6	SUBCATEGORY OF BUSINESS (Rail Using or Direct Rail Business)
Evergreen Packaging	175 Main St	Canton	NC	28716	322220	1 - Rail Using Business
Evergreen Packaging	41 Main St	Canton	NC	28716	322220	1 - Rail Using Business
Argos USA	219 Guthrie Ave	Carrboro	NC	27510	444190	1 - Rail Using Business
Colonial Materials Inc	150 Triangle Trade Dr	Cary	NC	27513	444110	1 - Rail Using Business
Meridian Brick	11517 Cordage St # A	Charlotte	NC	28273	327120	1 - Rail Using Business
L & W Supply	13050 General Dr	Charlotte	NC	28273	236220	1 - Rail Using Business
C & S Rail Svc LLC	1741 Old Charlotte Rd	Concord	NC	28027	541990	2 - Direct Rail Business
L & W Supply	451 S Driver St	Durham	NC	27703	444110	1 - Rail Using Business
Mid-Atlantic Transloading	595 S King St	Fayetteville	NC	28301	493110	2 - Direct Rail Business
Mid-Atlantic Transloading	595 S King St	Fayetteville	NC	28301	493110	2 - Direct Rail Business
Buckeye Partners	3050 Thoroughfare Rd	Goldsboro	NC	27534	486110	2 - Direct Rail Business
Buckeye Partners	3050 Thoroughfare Rd	Goldsboro	NC	27534	486110	3 - Rail Adjacent Business
Atlantic Packaging	4229 Beechwood Dr	Greensboro	NC	27410	424130	1 - Rail Using Business
Davidsons Inc	7609 Business Park Dr	Greensboro	NC	27409	999990	1 - Rail Using Business
Electrolux Major Appliances	3775 S Highland Blvd	Grifton	NC	28530	443141	1 - Rail Using Business
Industrial Commodities	210 Crypton Dr	Kings Mountain	NC	28086	999990	1 - Rail Using Business
Carolina Transload	2402 Norwood St SW	Lenoir	NC	28645	488510	2 - Direct Rail Business
Carolina Transload	2402 Norwood St SW	Lenoir	NC	28645	488510	2 - Direct Rail Business
Westrock	101 Lexington Pkwy	Lexington	NC	27295	322212	1 - Rail Using Business
American Track	1515 Holly Grove Rd	Lexington	NC	27292	237990	2 - Direct Rail Business
Air Production & Svc Inc	4625 W 5th St	Lumberton	NC	28358	541990	2 - Direct Rail Business
Yount Construction Co Inc	105 Seaboard Dr	Matthews	NC	28104	237990	2 - Direct Rail Business
Southern States Co-Op	191 County Rd	Mount Olive	NC	28365	325311	1 - Rail Using Business
Renwood Mills LLC	11 N Brady Ave	Newton	NC	28658	424490	1 - Rail Using Business
Alpha Gary Corp	9635 Industrial Dr	Pineville	NC	28134	325991	1 - Rail Using Business
Wall Recycling	2310 Garner Rd	Raleigh	NC	27610	562920	1 - Rail Using Business
Certainteed Gypsum Nc Inc	921 Shore Dr	Semora	NC	27343	321918	1 - Rail Using Business
Civil Works Contracting LLC	190 Raleigh St	Wilmington	NC	28412	238990	2 - Direct Rail Business
Buckeye Partners	1312 S Front St	Wilmington	NC	28401	486110	2 - Direct Rail Business
Buckeye Partners	1312 S Front St	Wilmington	NC	28401	486110	2 - Direct Rail Business
RSI Leasing Inc	1205 Railway Ln	Winston Salem	NC	27107	482111	3 - Rail Adjacent Business

COMPANY NAME	STREET	CITY	STATE	ZIP	NAICS 6	SUBCATEGORY OF BUSINESS (Rail Using or Direct Rail Business)
Siemens Building Technologies	PO Box 7002	Charlotte	NC	28241	236220	1 - Rail Using Business
Siemens Power Generation Group	PO Box 5101	Charlotte	NC	28299	333611	1 - Rail Using Business
Nutrien Phosphate	24960 North Carolina Hwy	Aurora	NC	27806	325312	1 - Rail Using Business
Kimberly-Clark	<Null>	Hendersonville	NC	28792	322291	1 - Rail Using Business
Chemours	22828 North Carolina Hwy	Fayetteville	NC	28306	325998	1 - Rail Using Business
Dupont De Nemours Inc	22828 North Carolina Hwy	Fayetteville	NC	28306	325998	1 - Rail Using Business
Kuraray America Inc	22828 N Carolina Highway	Fayetteville	NC	28306	424690	1 - Rail Using Business
Deere-Hitachi Constr Machry	1000 John Deere Rd	Kernersville	NC	27284	333120	1 - Rail Using Business
DH Griffin Co	4716 Hilltop Rd	Greensboro	NC	27407	238910	1 - Rail Using Business
Goodyear Tire Mfg Plant	6650 Ramsey St	Fayetteville	NC	28311	326211	1 - Rail Using Business
Icd Goodyear Fayetteville N C	5411 Ramsey St # C	Fayetteville	NC	28311	611710	1 - Rail Using Business
Dak Americas LLC	3216 Cedar Creek Rd	Fayetteville	NC	28312	325211	1 - Rail Using Business
Dak Americas LLC	6321 Brookshire St	Fayetteville	NC	28314	325211	1 - Rail Using Business
LOYAL SYSTEMS INC	PO BOX 3796	GASTONIA	NC	28054	423850	1 - Rail Using Business
CLAY TAYLOR PRODUCTS INC	CHUCK TAYLOR LN	SALISBURY	NC	28147	327120	1 - Rail Using Business
CPP GLOBAL	CPP GLOBAL DR	MOCKSVILLE	NC	27028	326199	1 - Rail Using Business
LEGGETT N PLATT	SHERMAN CT	HIGH POINT	NC	27260	313230	3 - Rail Adjacent Business
ARARAT ROCK PRODUCTS OF EDEN	NC HIGHWAY 770	EDEN	NC	27288	423320	3 - Rail Adjacent Business
RESINALL CORP	PO BOX 195	SEVERN	NC	27877	325211	1 - Rail Using Business
EASTERN OSB BUSINESS	PRIDE WAY	ELKIN	NC	28621	561990	1 - Rail Using Business
CPP GLOBAL	CPP GLOBAL DR	MOCKSVILLE	NC	27028	326199	1 - Rail Using Business

## Appendix B:

### Rail Tax Valuation Chart

(Source: Statistical Abstract of North Carolina Taxes, 2020, Table 73; Statistical Abstract of North Carolina Taxes)

TABLE 73. VALUATION OF PROPERTY OF TRANSPORTATION COMPANIES\*  
BY COUNTIES AND BY TYPES OF COMPANIES FOR 2019-2020

Counties	Railroad property <sup>††</sup>			Total transportation company valuation [S]	Counties	Railroad property <sup>††</sup>			Airline companies: System valuation <sup>†††</sup> [S]	Busline companies: System valuation <sup>†††</sup> [S]	Motor freight carriers: Total valuation <sup>†††</sup> [S]	Total transportation company valuation [S]
	System valuation [S]	Non-system valuation [S]	100% valuation [S]			System valuation [S]	Non-system valuation [S]	100% valuation [S]				
Alamance	6,980,224	3,565,943	9,968,902	5,319	Guilford	49,628,277	1,785,860	47,151,068	50,069,967	2,082,503	122,356,316	221,659,854
Alexander	3,064,756	637,570	3,272,341	-	Halifax	21,580,000	593,130	20,994,862	-	299,933	278	21,295,073
Alleghany	-	-	-	-	Harnett	13,328,235	483,068	12,923,642	-	129,862	-	13,053,504
Anson	19,663,830	19,641	19,683,471	-	Haywood	3,633,580	-	3,068,195	-	479,557	-	3,547,752
Ashe	-	-	-	-	Henderson	6,342,112	-	6,342,112	-	116,670	11,693,634	18,152,416
Avery	12,998,574	551,172	13,549,746	-	Hertford	7,481,866	96,897	7,578,763	-	37,412	7,616,175	7,616,175
Beaufort	4,113,767	78,200	3,887,960	-	Hoke	3,220,789	-	3,220,789	-	15,844	258,746	3,495,379
Bertie	15,831,663	113,464	14,365,127	-	Hyde	-	-	-	-	28	-	28
Bladen	8,603,473	40,298	8,643,771	-	Iredell	17,748,538	1,458,875	19,207,413	-	749,708	11,071,753	31,028,874
Brunswick	30,784,960	679,450	27,231,478	20,589,928	Johnston	5,861,660	-	5,861,660	-	20,602	540,130	6,422,392
Buncombe	18,207,834	17,388	18,225,222	-	Jones	38,206,495	1,254,995	39,461,490	-	625,106	15,354,289	55,440,885
Burke	22,003,189	164,770	18,832,276	3,659,478	Lee	836,619	-	836,619	-	65,011	75,241	976,871
Cabarrus	-	-	-	-	Lenoir	10,404,143	317,645	10,721,788	-	18,560	1,015,367	11,755,715
Caldwell	1,913,405	-	1,675,186	-	Lincoln	5,211,438	111,872	5,323,310	-	178,845	4,566,522	10,068,677
Camden	5,893,096	2,840,495	8,196,141	2,128	Macon	10,814,211	46,484	10,860,695	-	683,087	-	11,543,782
Carteret	6,162,333	205,860	6,368,193	-	Madison	399,749	-	399,749	-	7	494,338	894,094
Caswell	17,012,631	190,275	17,196,060	96,194	McDowell	17,498,580	6,000	13,528,903	-	20	-	13,528,923
Chatham	8,381,700	377,633	8,256,431	-	Mecklenburg	2,896,136	350,016	3,246,152	-	83,936	-	3,330,088
Cherokee	1,515,175	-	1,315,929	-	Mitchell	56,881,590	188,763	57,070,353	-	513,235	-	57,583,588
Chowan	1,814,410	-	1,710,807	162,538	Montgomery	80,138,956	28,276,403	108,415,359	868,324,877	1,368,650	214,137,624	1,192,246,510
Clay	22,018,174	519,330	20,602,106	-	Moore	33,612,132	43,850	33,655,982	-	10	2,371,938	36,027,930
Cleveland	10,703,756	284,331	10,330,876	-	Nash	7,204,069	1,890,787	8,391,739	-	92,383	-	8,484,122
Columbus	14,172,082	507,100	14,679,182	9,406,445	New Hanover	11,077,505	430,396	11,507,901	-	27,363	4,013,366	15,548,630
Cumberland	34,732,338	1,032,400	35,764,738	9,307,448	Northampton	12,302,617	194,251	11,572,942	-	436,960	12,469,910	24,479,812
Currituck	6,033,911	-	5,160,804	-	Onslow	6,725,882	3,626,500	9,261,444	22,523,262	107,584	11,638,429	43,530,719
Dare	53,202,264	543,870	50,979,617	920,210	Orange	23,607,396	11,042	23,618,438	-	119,286	7,040,901	30,778,625
Davidson	3,663,813	117,106	3,526,284	-	Pamlico	9,369,733	1,081,276	9,600,237	9,145,785	317,657	903,216	10,918,711
Davie	5,604,589	-	5,216,191	-	Pasquotank	300	174,900	175,172	-	853,840	3,718,713	14,172,790
Duplin	10,202,074	5,898,702	16,100,776	-	Pender	5,148,576	-	4,664,610	-	2,373	-	177,545
Durham	19,772,139	1,635,414	21,407,553	-	Perquimans	-	33,280	33,280	-	12,567	-	4,677,177
Edgecombe	27,561,433	1,776,146	27,209,837	10,639	Person	6,509,044	-	6,509,044	-	191,058	4,108,097	4,332,435
Forsyth	2,100,766	218,075	2,158,973	-	Pitt	3,002,842	114,577	2,909,622	-	11,363	105,455	6,625,862
Franklin	37,939,999	820,311	38,760,310	-	Polk	11,816,675	662,654	11,563,536	2,962,818	3,365	7,339,787	21,947,526
Gaston	-	-	-	-	Richmond	4,349,223	-	3,829,956	-	81,385	-	3,850,106
Gates	-	-	-	-	Robeson	8,045,156	1,042,154	9,087,310	-	445,690	19,191,955	28,724,955
Graham	-	-	-	-	Rowan	32,926,483	173,963	33,100,446	-	86,625	-	33,187,071
Granville	7,705,807	222,798	7,473,962	-	Rockingham	48,815,694	389,321	49,205,015	-	214,381	5,454,100	54,873,496
Greene	882,355	-	882,355	-	Rowan	34,638,511	242,585	34,881,096	-	153,052	4,679,708	39,713,856
						45,862,940	702,158	46,565,098	-	443,852	24,115,711	71,124,661

TABLE 73. --Continued

Counties	Railroad property <sup>††</sup>			Airline companies: System valuation <sup>†††</sup>	Busline companies: System valuation <sup>†††</sup>	Motor freight carriers: Total valuation <sup>†††</sup>	Total transportation company valuation	Counties	Railroad property <sup>††</sup>			Airline companies: System valuation <sup>†††</sup>	Busline companies: System valuation <sup>†††</sup>	Motor freight carriers: Total valuation <sup>†††</sup>	Total transportation company valuation
	System valuation	Non-system valuation	Total 100% valuation						System valuation	Non-system valuation	Total 100% valuation				
Rutherford	27,370,019	434,423	27,804,442	-	31,706	4,626,910	32,463,058	Vance	3,580,600	542,874	3,921,886	-	436,510	4,560,015	8,918,411
Sampson	538,511	182,146	720,657	-	205,647	6,427,381	7,353,685	Wake	32,830,323	13,402,375	41,121,016	299,345,290	1,510,969	34,464,384	376,441,659
Scotland	14,313,374	73,505	14,386,879	-	24,841	8,419,549	22,831,269	Warren	791,764	234,761	1,026,525	-	227,956	755,147	2,009,628
Stanly	10,864,804	-	9,618,713	-	13,763	-	9,632,476	Washington	3,946,970	32,700	3,979,670	-	20,017	896,225	4,895,912
Stokes	9,254,899	546,168	9,209,679	-	81,502	-	9,291,181	Watauga	-	-	-	-	33,517	1,685,835	1,719,352
Surry	8,268,707	-	7,761,008	-	364,419	29,956,496	38,081,923	Wayne	11,960,836	350,410	12,311,246	-	132,996	6,978,951	19,423,193
Swain	6,751,256	131,470	6,201,524	-	10,830	97,912	6,310,266	Wilkes	3,069,009	-	3,069,009	-	49,590	2,345,098	5,463,697
Transylvania	1,372,800	329,175	1,596,407	-	83	-	1,596,490	Wilson	25,790,128	276,244	24,707,232	-	212,827	13,295,449	38,215,508
Tyrrell	-	-	-	-	35,604	-	35,604	Yadkin	-	-	-	-	220,577	12,654,579	12,875,156
Union	25,860,644	109,613	20,549,866	-	43,335	1,556,630	22,149,831	Yancey	4,349,258	101,220	4,049,476	-	-	-	4,049,476
								All counties	1,289,282,174	86,140,581	1,321,564,783	1,296,532,326	24,382,346	944,399,282	3,586,878,737

<sup>†</sup> Valuation of public service companies subject to appraisal by the Property Tax Section.

Information compiled from property tax assessed valuation data provided by the NCDOR Local Government Division.

The above presentation incorporates revised valuations and may differ from alternative previously compiled public service company valuation data for 2019.

System valuation means the real property and tangible personal property used by a public service company in its public service activities.

Non-system valuation means the real and personal property owned by a public service company but not used in its public service activities.

<sup>††</sup> System valuation shown in the table is the original appraised system property value prior to equalization adjustment performed in accordance with the Railroad Revitalization Regulatory Reform Act (4-R Act); the 4-R Act requires an equalization adjustment to rail values when the county sales assessment ratio analysis is less than 95%. The total 100% valuation (base to which tax rate is applied to derive levy) reflects the equalized system value. The total 100% valuation is not equal to the sum of the system valuation plus non-system valuation for a county affected by equalization adjustments.

<sup>†††</sup> Airline Companies, Busline Companies, and Motor Freight Carrier Companies. System valuation and total valuation are the same in all 100 counties.