

TEXAS HIGHWAY PATROL STATIONS

LOCATION	PHONE No.	ADDRESS
Ablene	3444	County Courthouse
Amarillo	2-1121	109 Courthouse
Austin	6151	Courthouse
Brewster	2-280	Courthouse
Corpus Christi	4407-8	Courthouse
Dallas	4-5336	Texas State Building
El Paso	M-3391	Courthouse
Fort Worth	6133-4	1540 North Main
Houston	777	210 South P. Street
Lubbock	W64431-2	316 Telephone Bldg
Phoenix	777	Courthouse
San Antonio	G7180-9	300 North New Braunfels
San Antonio	7183	391 North College
Tyler	3877	McLennan County Jail
Wichita Falls	2-4997	300 Dallas Street



INDEX

Albany 4310
Amarillo 4310
Arlington 4310
Austin 4310
Beaumont 4310
Brownsville 4310
Canton 4310
Chico 4310
Columbus 4310
Corpus Christi 4310
Dallas 4310
Denton 4310
El Paso 4310
Fort Worth 4310
Galveston 4310
Harlingen 4310
Houston 4310
Lubbock 4310
Marshall 4310
McAllen 4310
Mercedes 4310
Midland 4310
Monterrey 4310
New Braunfels 4310
Odessa 4310
Orange 4310
Pecos 4310
Phoenia 4310
Port Arthur 4310
San Antonio 4310
San Diego 4310
Shreveport 4310
Tulsa 4310
Tyler 4310
Victoria 4310
Waco 4310
Wichita Falls 4310

TEXAS HIGHWAY DEPARTMENT
FALL EDITION
Corrected to
Sept. 15, 1942

LEGEND

- U.S. Route Number
- Alternate U.S. Route Number
- Temporary U.S. Route Number
- State Highway Route Number
- Temporary State Route Number
- Form or Ranch Highway
- PAVEMENT - All Types
- SURFACE - Gravel, Shell, etc., All Weather
- STANDARD EARTH HIGHWAY
- Non-Standard Earth Highway
- PROPOSED HIGHWAY - Not Maintained
- Proposed Mileage between Red Triangles
- Local Mileage
- Chamber of Commerce
- Tourist Information Office - Operated All Year
- Tourist Information Office - Operated All Year
- There are no toll bridges on the Texas Highway System

SCALE 0 10 20 30 40 50

1942 FALL EDITION
TEXAS
OFFICIAL HIGHWAY MAP
FOR FREE DISTRIBUTION ONLY

STATE CAPITOL BUILDING

COMPLIMENTS OF
TEXAS HIGHWAY COMMISSION
AUSTIN, TEXAS

BRADY GENTRY
ROBERT LEE BOBBITT
REUBEN WILLIAMS
D. C. GREER

Commission Chairman
Commission Member
Commission Member
State Highway Engineer

Texas highways are happy ways.

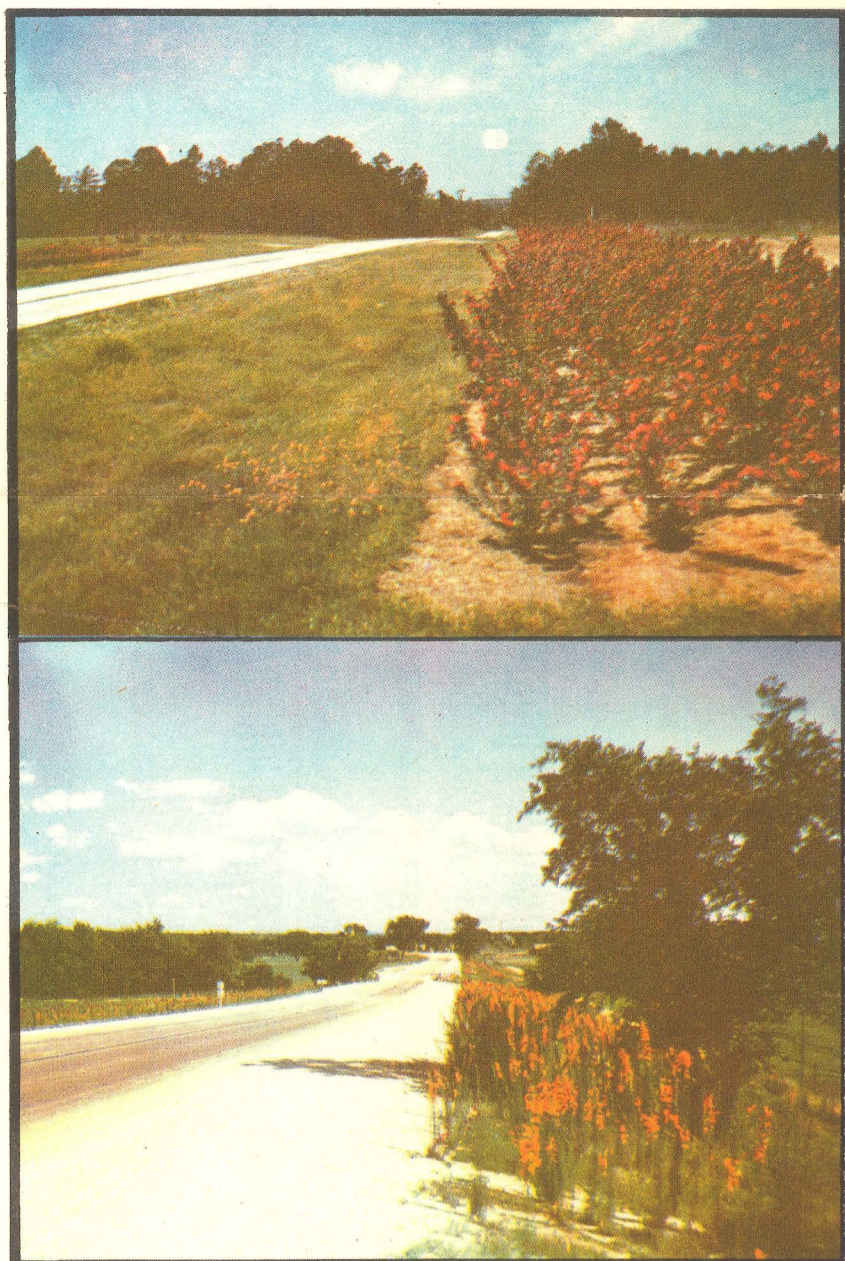

Along a modern highway in the Nation's largest State.

Lumber mill in the pine forests of East Texas.

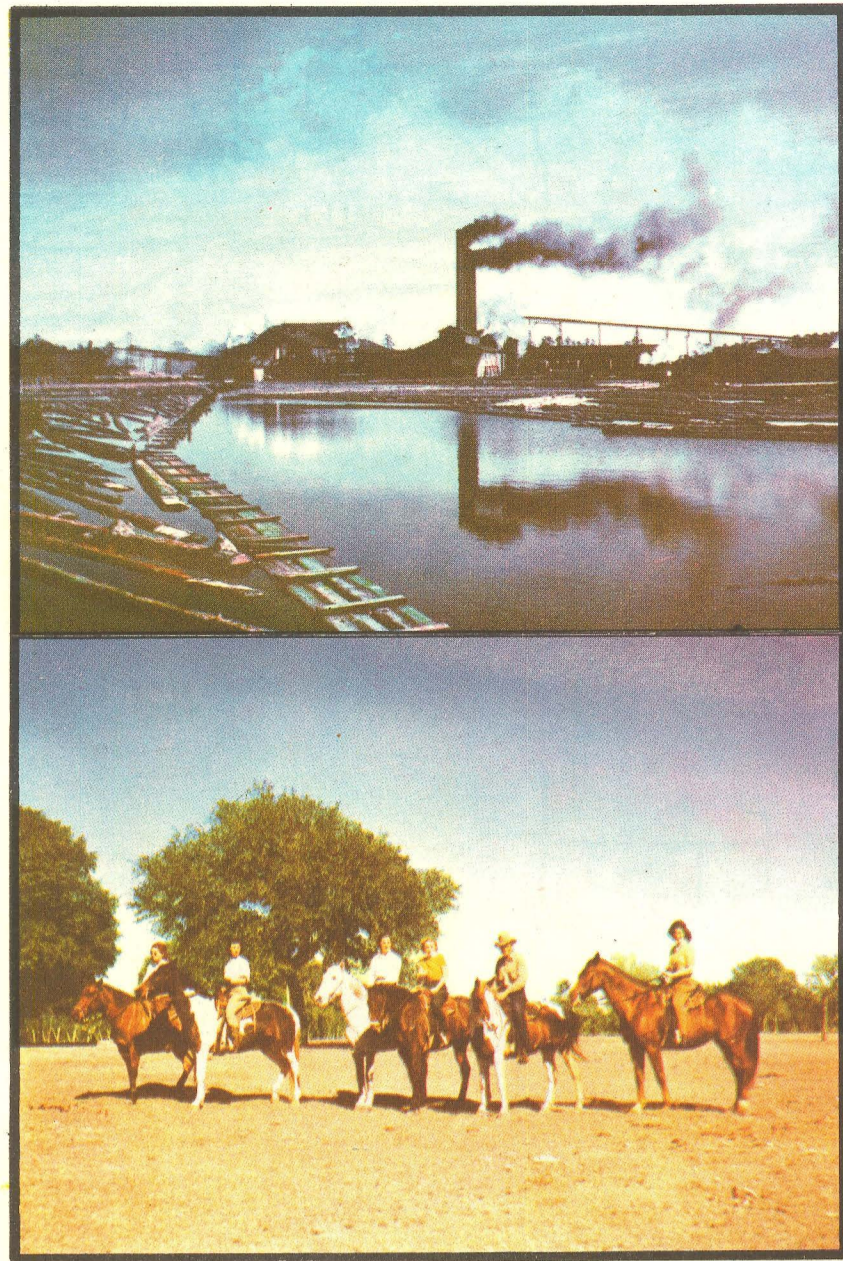

Girls and a cowboy guide off for a "bronc" ride on a Texas dude ranch.



San Jacinto Monument—on the battlefield near Houston where Texas' independence was won.

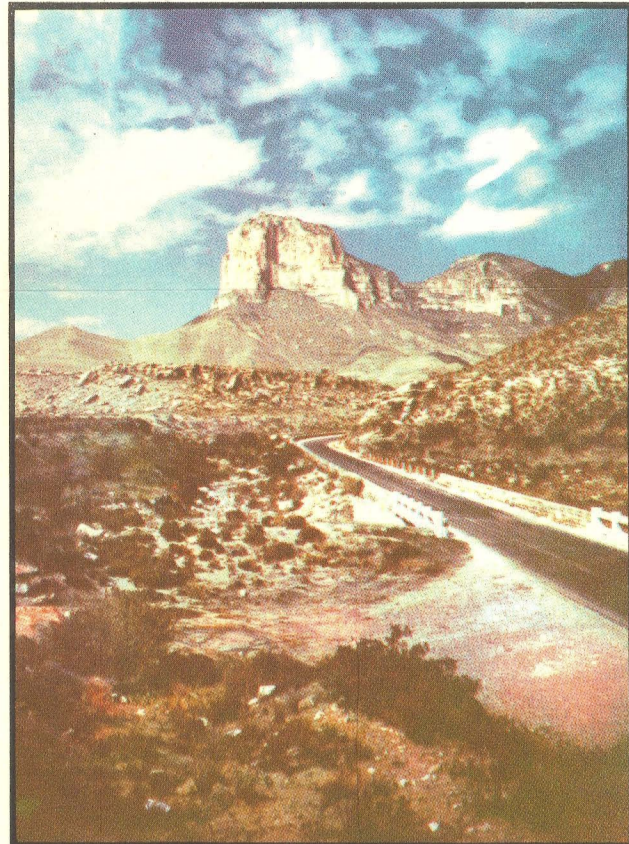

"El Capitan"—famous peak in the Guadalupe Mountains in far West Texas.

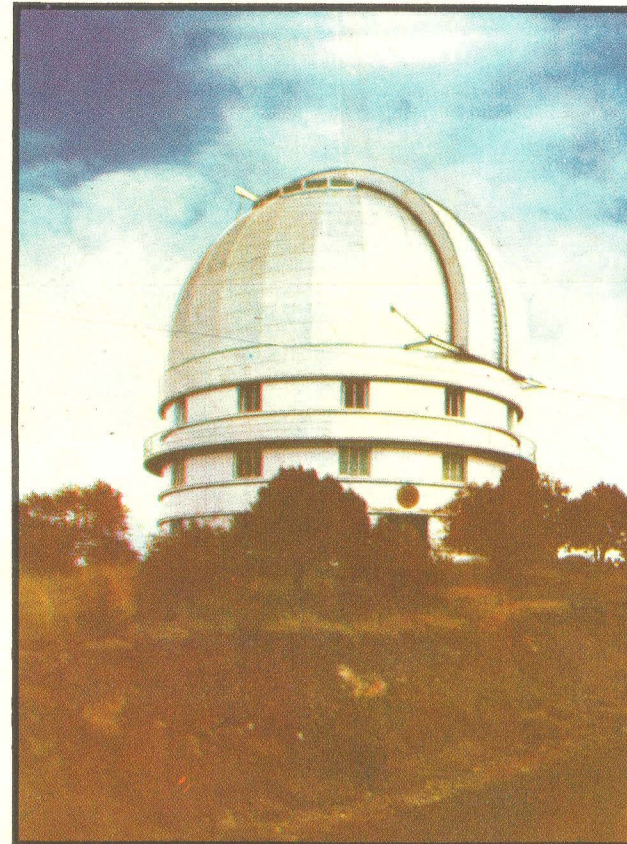

McDonald Observatory in the Davis Mountains above historic Fort Davis in West Texas.

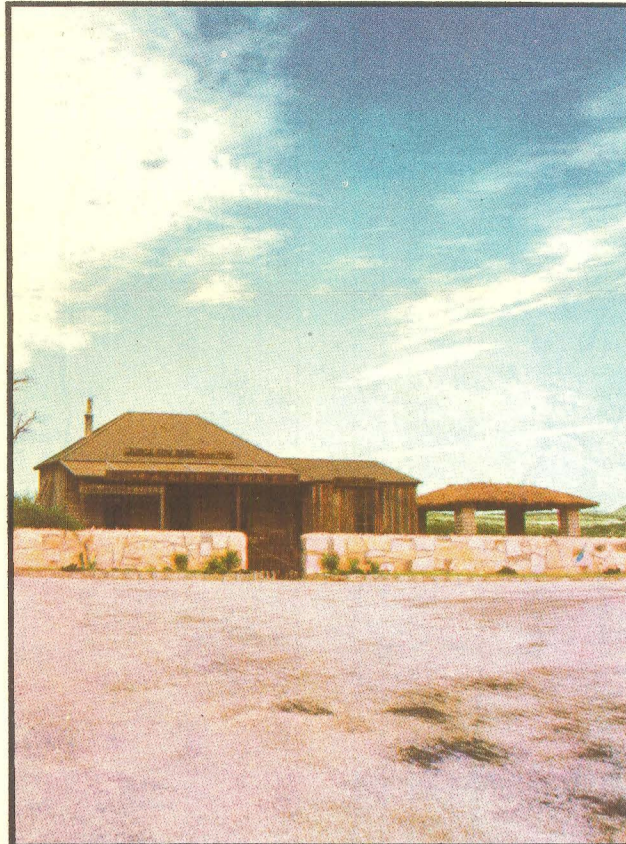

"The Law West of the Pecos." The frontier "courthouse" of "Judge" Roy Bean at Langtry, on U. S. Highway 90, and the Mexican Border.

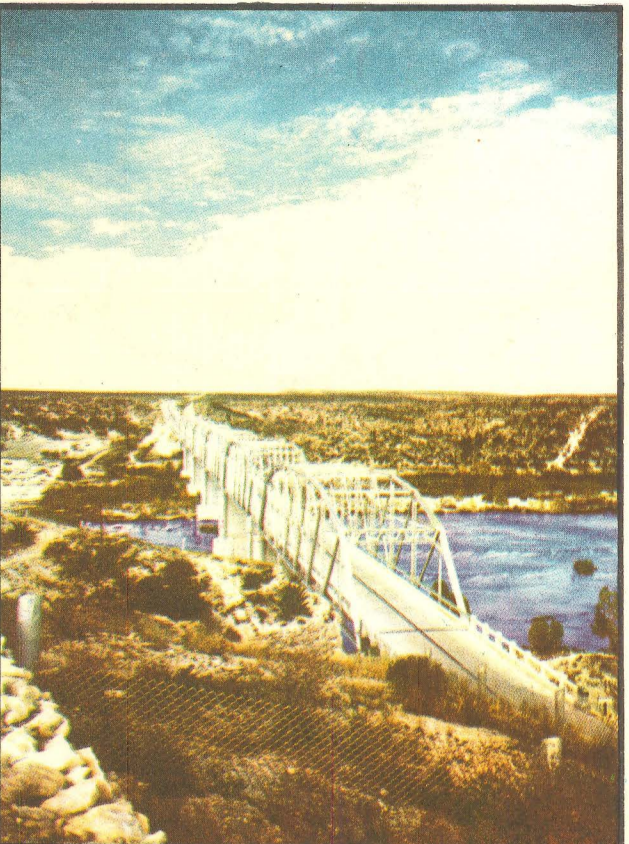

Bridge across Devil's River on U.S. Highway 90 near Del Rio.

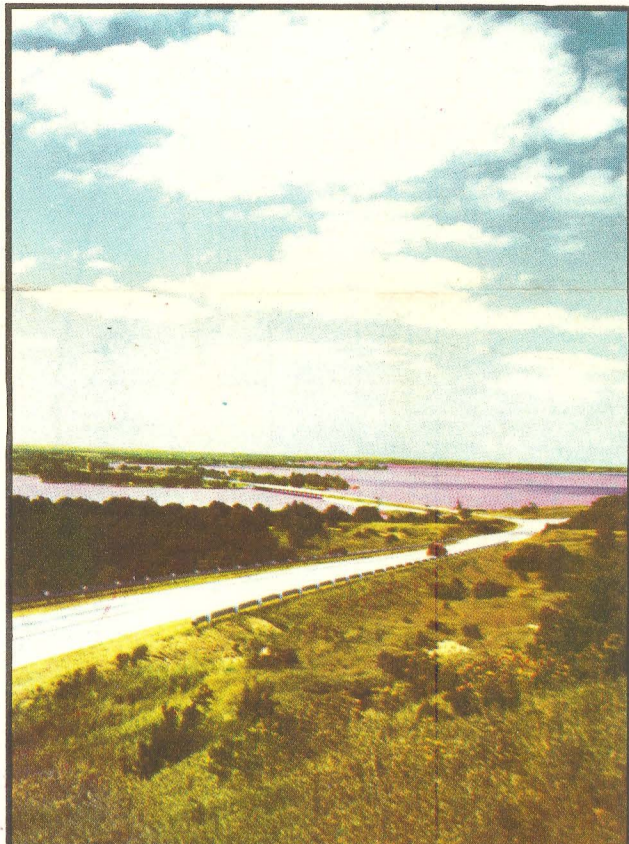

Lake Waco in a picturesque setting near Waco in Central Texas.

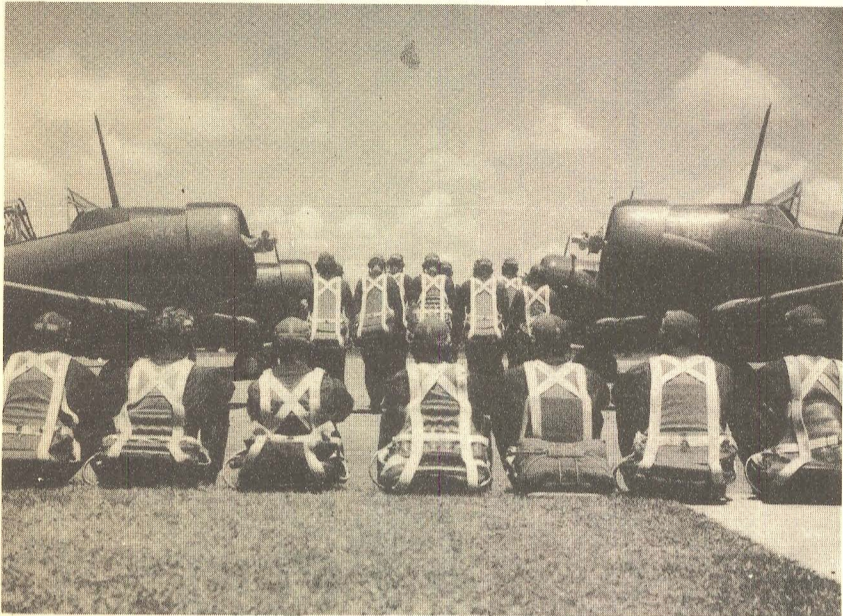

Reefish atmosphere of Landa Park, New Braunfels.

In one of the oil fields that make Texas the world's largest oil producing and refining area.

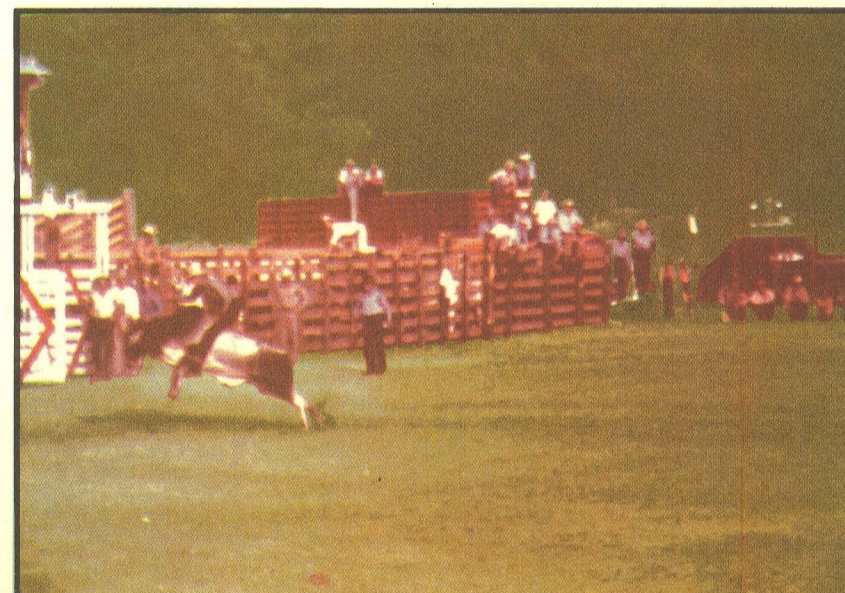
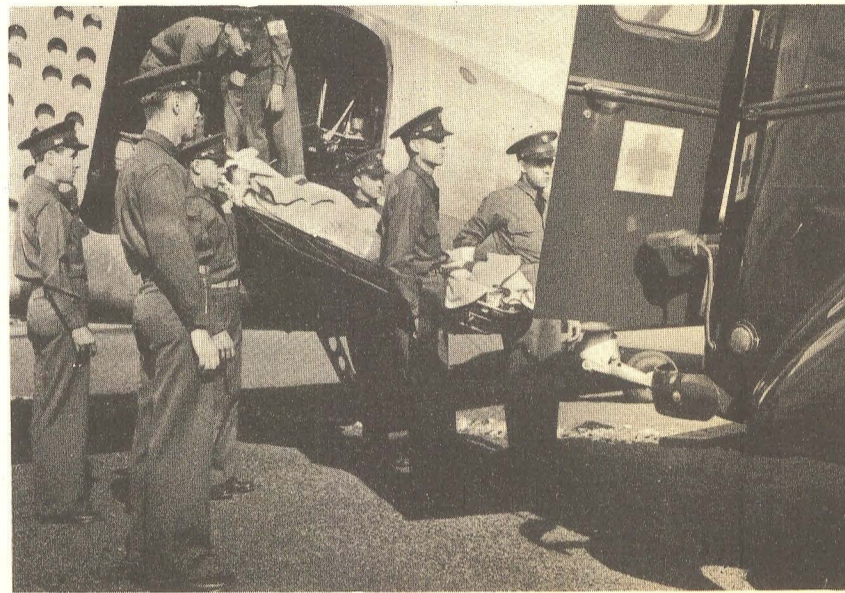

"Let 'Er Buck"—Cowboy riding a Brahman bull at a Texas rodeo.



Highway causeway at Galveston—blooming oleanders in the foreground. These colorful, flowering shrubs line the streets of this famed Gulf resort city.



Speedboat racing on Lake Austin, framed by the picturesque hills of the Texas capital city region.



Texas Bluebonnet belles—in a field of the State flowers—Deep in the Heart of Texas.

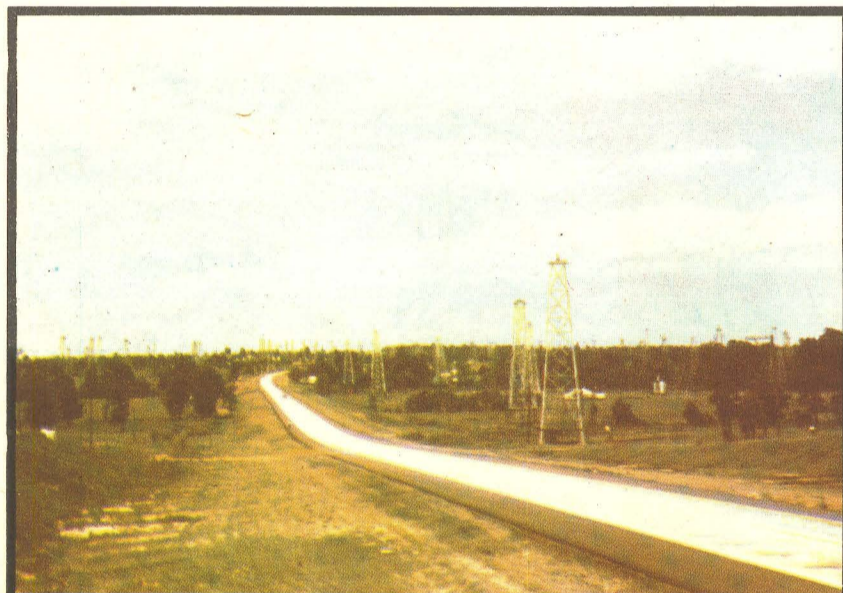

A view of historic old San Jose Mission of San Antonio, through one of its ancient stone arches.



"Where the Buffalo Roam"—A herd of the native American buffaloes on the Morgan Ranch near Kerrville.



On the "green" of one of the hundreds of golf courses in the Lone Star State.

TEXAS MAP LIBRARY APPROXIMATION

Unit 8 Drawer 41 Map 15

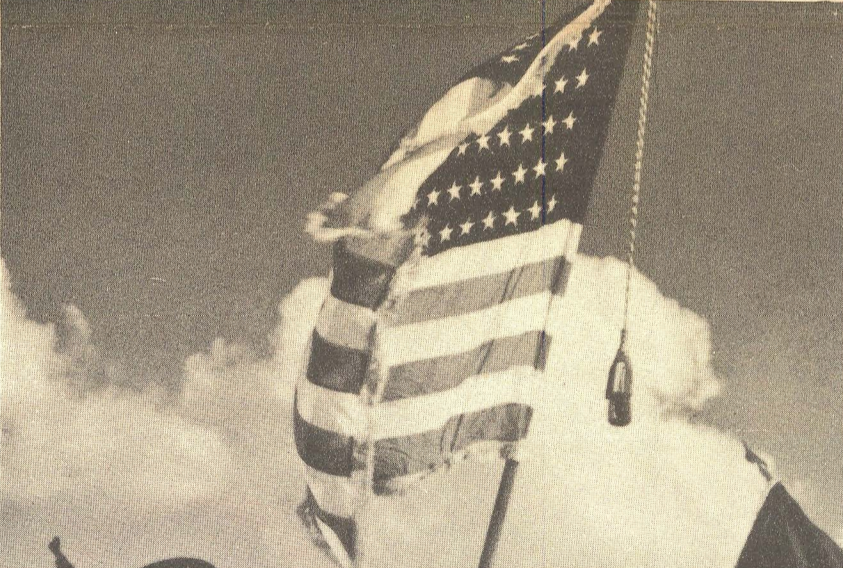

Speedboat racing on Lake Austin, framed by the picturesque hills of the Texas capital city region.



Black and White Photos By U. S. Army Signal Corps.

MILEAGE CHART table with columns for cities and distances.

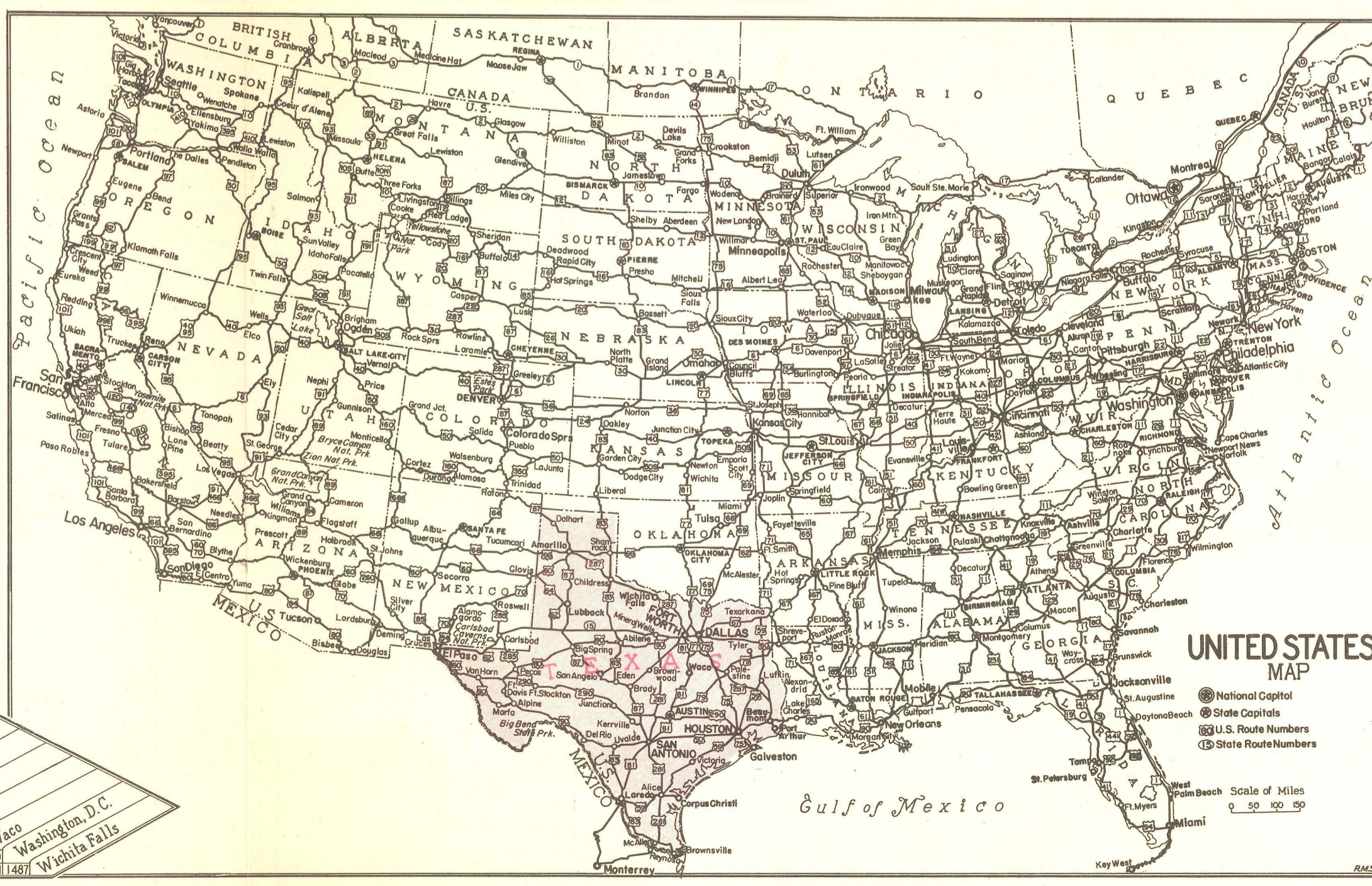
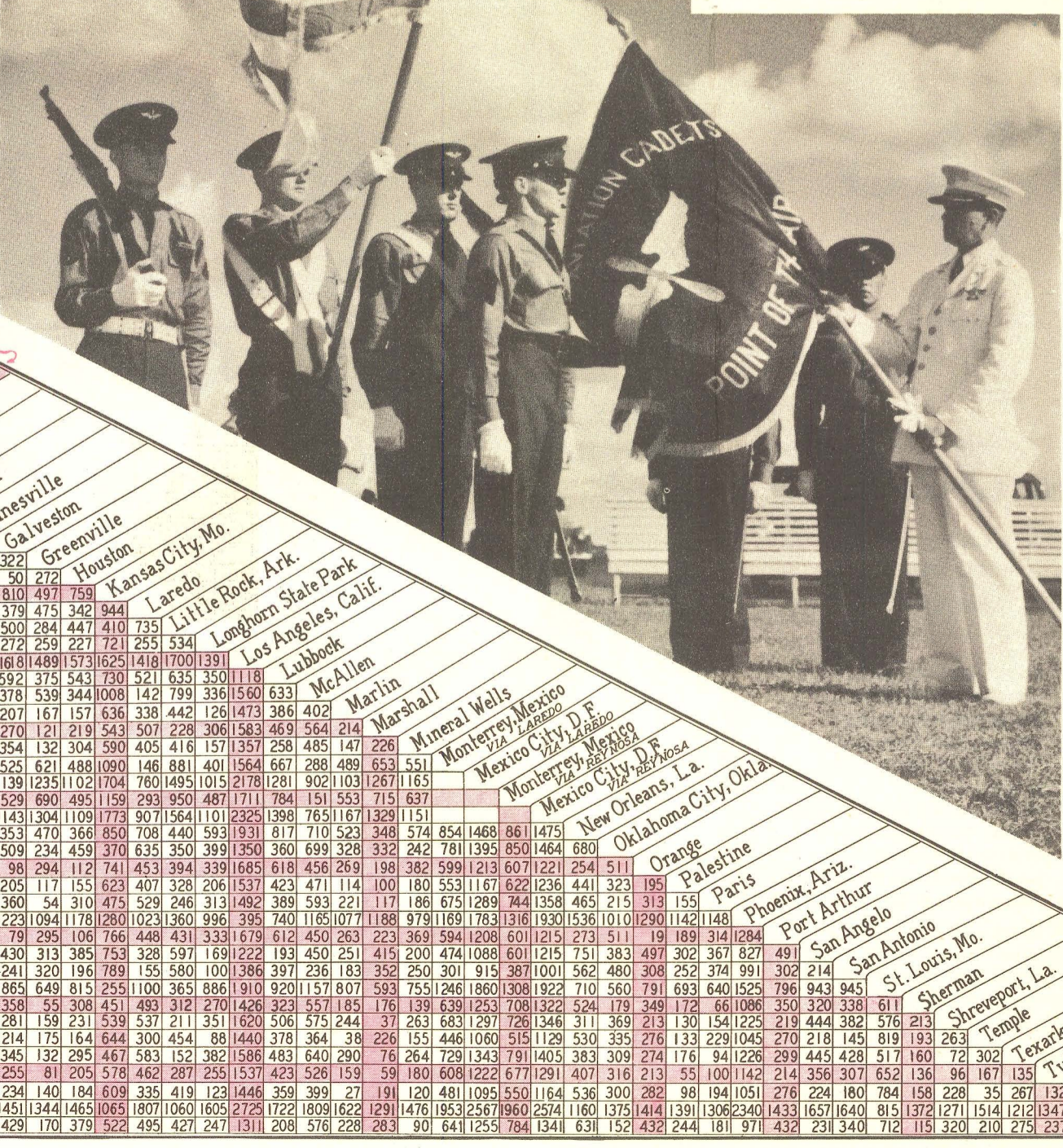

SOME FACTS ABOUT TEXAS

"THE LONE STAR STATE"
Texas has been under six flags: France, Spain, Mexico, the Republic of Texas, the United States of America, and the Confederate States of America.

HIGHWAY MARKERS

Diagram showing various highway markers like STOP, SLOW, DANGER THRU HIGHWAY, SCHOOL ZONE, etc.

Advertisement for Buy War Savings Bonds, featuring an image of a soldier and the slogan 'That Government by the People Shall Not Perish from the Earth'.