

# THE FEDERAL HIGHWAY ADMINISTRATION

2008



*Excellence  
in Scenic  
Byways*

**Grand Rounds  
Wayfinding Program,  
Minnesota**

MINNEAPOLIS PARK AND  
RECREATION BOARD



U.S. Department of Transportation  
**Federal Highway Administration**

*Environmental Excellence Awards*



# Environmental Excellence Awards

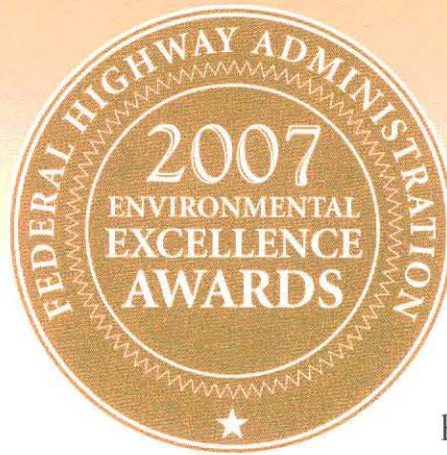

Federal Highway Administration's Environmental Excellence Awards honor transportation projects that protect or enhance natural and community resources. For 2007, these winning projects, processes and people demonstrate environmental stewardship by incorporating environmental excellence into their project planning and development process.

An increasing number of transportation projects are yielding innovative approaches that not only improve highway safety but also protect or enhance the natural and cultural environment. The scale of projects can vary from performing a major makeover on a congested urban landscape to making more subtle improvements such as

As part of the International Conference on Ecology and Transportation on May 22, 2007, Federal Highway Administration acknowledged the efforts of several environmental leaders at the Environmental Excellence Awards Program. 13 winning **projects, processes and people were recognized in the following categories:**

JANUARY Excellence in Environmental Streamlining

Arizona's Wildlife Linkages Assessment  
Caltrans Cumulative and Growth-Related Impacts

FEBRUARY Excellence in Cultural and Historical Resources

Scattered Village Exhibits and Curriculum, North Dakota

MARCH Excellence in Livable/Sustainable Communities

Maryland Route 45: York Road

modifying landscaping practices to require less maintenance and mowing. Other winning projects highlight community involvement and volunteer activities to improve project features, or educating local children about their heritage by providing interpretive and educational materials about a significant pre-historic village in their area. But the common

thread that ties them all together is that State departments of transportation (DOTs) are partnering with other government agencies, contractors, private groups, and individuals to create better, safer roads and leave a greener footprint on the natural environment. This monthly planner has been designed to showcase the 2007 Environmental Excellence Awards winners.









# Excellence in Environmental Streamlining

## Arizona's Wildlife Linkages Assessment

ARIZONA DEPARTMENT OF TRANSPORTATION | ARIZONA GAME AND FISH DEPARTMENT | BUREAU OF LAND MANAGEMENT | FEDERAL HIGHWAY ADMINISTRATION, ARIZONA DIVISION | NORTHERN ARIZONA UNIVERSITY | SKY ISLAND ALLIANCE | THE WILDLANDS PROJECT | USDA FOREST SERVICE, TONTO NATIONAL FOREST | US FISH AND WILDLIFE SERVICE

Federal, State and non-profit organizations worked together to provide a statewide assessment identifying large blocks of protected habitat, the potential wildlife movement corridors through and between them, and the factors that could disrupt these linkages. This information is used to integrate wildlife considerations into the forefront of the transportation and regional planning process to ensure safety to the traveling public and wildlife, while reducing delays and costs in project development.

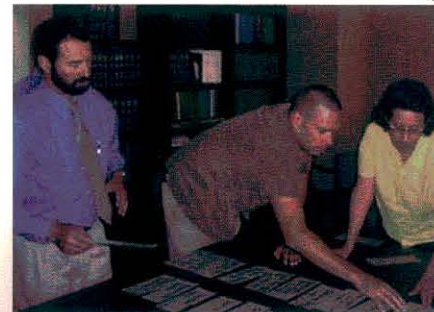
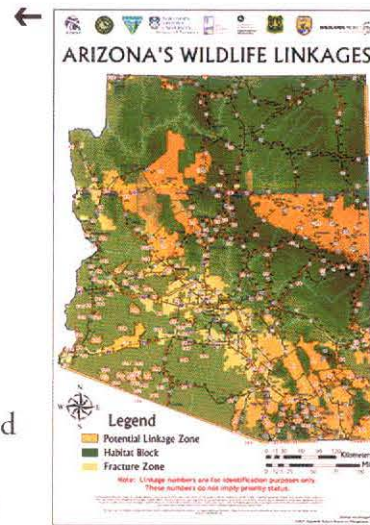

## Caltrans Cumulative and Growth-Related Impacts

CALIFORNIA DEPARTMENT OF TRANSPORTATION | FEDERAL HIGHWAY ADMINISTRATION, CALIFORNIA DIVISION | ENVIRONMENTAL PROTECTION AGENCY, REGION 9 | FOX MEDIATION | CARTER BURGESS | KAREN BAHUS TECHNICAL WRITING & RESEARCH

Partnership between Caltrans, FHWA, and EPA, consulting with USACE, resulted in the development of key guidance documents that provide decision makers with a systematic approach for analyzing complex environmental issues on transportation projects in a consistent and comprehensive manner. The enhanced interagency coordination effort was put together to reduce project and process delays, protect and enhance the environment, and integrate interagency coordination through the development of these documents that offer a practical, how-to approach to cumulative and growth-related impact analysis.

# January



SUNDAY	MONDAY	TUESDAY	WEDNESDAY	THURSDAY	FRIDAY	SATURDAY
		1	2	3	4	5
		NEW YEAR'S DAY				
6	7	8	9	10	11	12
13	14	15	16	17	18	19
20	21	22	23	24	25	26
	MARTIN LUTHER KING JR'S BIRTHDAY					
27	28	29	30	31	DECEMBER 2007	FEBRUARY 2008
					S M T W T F S	S M T W T F S
						1 2
					2 3 4 5 6 7 8	3 4 5 6 7 8 9
					9 10 11 12 13 14 15	10 11 12 13 14 15 16
					16 17 18 19 20 21 22	17 18 19 20 21 22 23
					23/30 24/31 25 26 27 28 29	24 25 26 27 28 29

# JANUARY 2008







# Excellence in Cultural and Historical Resources

## Scattered Village Exhibits and Curriculum

NORTH DAKOTA DEPARTMENT OF TRANSPORTATION | MANDAN, HIDATSA AND ARIKARA NATION | MANDAN PUBLIC SCHOOLS | MANDAN PUBLIC LIBRARY | COLOR AND DESIGN | WHATTADAME PRODUCTIONS

**S**cattered Village Exhibits and Curriculum Project, is an outreach program providing interpretive and education materials resulting from the discovery of a significant pre-historic village during the construction of a street in Mandan, North Dakota. NDDOT and its partners in the program, developed museum quality displays which are located at the Mandan Public Library as well as an educational curriculum to honor the inhabitants of Scattered Village. The oral traditions of the Three Affiliated Tribes were drawn upon to fit the scientific facts to the traditions and history of the tribes, linking the historical site to the past, while preserving historical data and information for future generations.

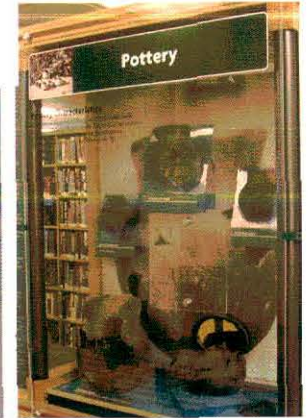
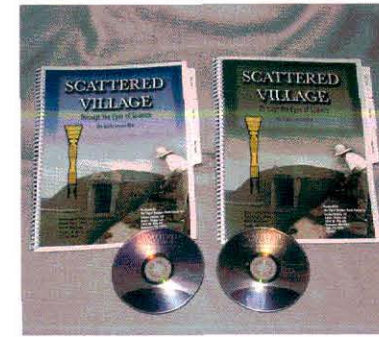

# February









# *Excellence in Livable/ Sustainable Communities*

## Maryland Route 45: York Road

MARYLAND STATE HIGHWAY ADMINISTRATION

**T**his community-generated project was guided by the Maryland State Highway Administration and a multi-disciplinary task force comprised of agency representatives and community and business leaders, who worked together to blend transportation improvements with urban redevelopment. The task force members stayed involved and committed to the community through the whole project by interacting with the neighborhood, conducting project surveys and site walks and demonstrating a strong commitment to promoting local economic and social development within the area.



# *March*



SUNDAY	MONDAY	TUESDAY	WEDNESDAY	THURSDAY	FRIDAY	SATURDAY
FEBRUARY 2008 S M T W T F S 1 2 3 4 5 6 7 8 9 10 11 12 13 14 15 16 17 18 19 20 21 22 23 24 25 26 27 28 29	APRIL 2008 S M T W T F S 1 2 3 4 5 6 7 8 9 10 11 12 13 14 15 16 17 18 19 20 21 22 23 24 25 26 27 28 29 30					1
2	3	4	5	6	7	8
9	10	11	12	13	14	15
16	17	18	19	20	21	22
23	24	25	26	27	28	29
30	31					

# MARCH 2008







# *Excellence in Roadside Resource Management and Maintenance*

## **Tennessee Roadscapes – Cultivating the Road Ahead**

TENNESSEE DEPARTMENT OF TRANSPORTATION

**U**nder this comprehensive program Tennessee Department of Transportation provided opportunities for environmental stewardship and beautification, by decreasing maintenance needs along their roadways through the use of sustainable native vegetation and community volunteers who provided landscape management in their areas. This program shows what can be done to develop and implement an outstanding statewide program that utilizes partnerships to develop a comprehensive roadside management plan for plantings and maintenance which promotes tourism, community pride, enhances economic development and improves the quality of life for the traveling public.



# *April*



SUNDAY	MONDAY	TUESDAY	WEDNESDAY	THURSDAY	FRIDAY	SATURDAY																																																																																				
		1	2	3	4	5																																																																																				
6	7	8	9	10	11	12																																																																																				
13	14	15	16	17	18	19																																																																																				
20	21	22	23	24	25	26																																																																																				
27	28	EARTH DAY 29	30		<p>MARCH 2008</p> <table border="1"> <thead> <tr> <th>S</th> <th>M</th> <th>T</th> <th>W</th> <th>T</th> <th>F</th> <th>S</th> </tr> </thead> <tbody> <tr> <td></td> <td></td> <td></td> <td></td> <td></td> <td></td> <td>1</td> </tr> <tr> <td>2</td> <td>3</td> <td>4</td> <td>5</td> <td>6</td> <td>7</td> <td>8</td> </tr> <tr> <td>9</td> <td>10</td> <td>11</td> <td>12</td> <td>13</td> <td>14</td> <td>15</td> </tr> <tr> <td>16</td> <td>17</td> <td>18</td> <td>19</td> <td>20</td> <td>21</td> <td>22</td> </tr> <tr> <td>23<sub>30</sub></td> <td>24<sub>31</sub></td> <td>25</td> <td>26</td> <td>27</td> <td>28</td> <td>29</td> </tr> </tbody> </table> <p>MAY 2008</p> <table border="1"> <thead> <tr> <th>S</th> <th>M</th> <th>T</th> <th>W</th> <th>T</th> <th>F</th> <th>S</th> </tr> </thead> <tbody> <tr> <td></td> <td></td> <td></td> <td></td> <td></td> <td></td> <td>1 2 3</td> </tr> <tr> <td>4</td> <td>5</td> <td>6</td> <td>7</td> <td>8</td> <td>9</td> <td>10</td> </tr> <tr> <td>11</td> <td>12</td> <td>13</td> <td>14</td> <td>15</td> <td>16</td> <td>17</td> </tr> <tr> <td>18</td> <td>19</td> <td>20</td> <td>21</td> <td>22</td> <td>23</td> <td>24</td> </tr> <tr> <td>25</td> <td>26</td> <td>27</td> <td>28</td> <td>29</td> <td>30</td> <td>31</td> </tr> </tbody> </table>		S	M	T	W	T	F	S							1	2	3	4	5	6	7	8	9	10	11	12	13	14	15	16	17	18	19	20	21	22	23 <sub>30</sub>	24 <sub>31</sub>	25	26	27	28	29	S	M	T	W	T	F	S							1 2 3	4	5	6	7	8	9	10	11	12	13	14	15	16	17	18	19	20	21	22	23	24	25	26	27	28	29	30	31
S	M	T	W	T	F	S																																																																																				
						1																																																																																				
2	3	4	5	6	7	8																																																																																				
9	10	11	12	13	14	15																																																																																				
16	17	18	19	20	21	22																																																																																				
23 <sub>30</sub>	24 <sub>31</sub>	25	26	27	28	29																																																																																				
S	M	T	W	T	F	S																																																																																				
						1 2 3																																																																																				
4	5	6	7	8	9	10																																																																																				
11	12	13	14	15	16	17																																																																																				
18	19	20	21	22	23	24																																																																																				
25	26	27	28	29	30	31																																																																																				







# *Excellence in Nonmotorized Transportation*

## Massachusetts Highway Project Development and Design Guide

MASSACHUSETTS HIGHWAY DEPARTMENT

The design guide is a breakthrough effort to mainstream nonmotorized planning into the project development process. The guidebook directs the designer to begin at the edge with the pedestrian and work their way in, to ensure that the need of the nonmotorized users remain integral to project planning and design. The statewide manual was developed in partnership with a large task force that focused on streamlining measures and design flexibility in the project development process. The integrated multi-modal planning and design concepts are infused into every chapter of the guidebook supporting a seamless, multi-functional transportation system for all users.

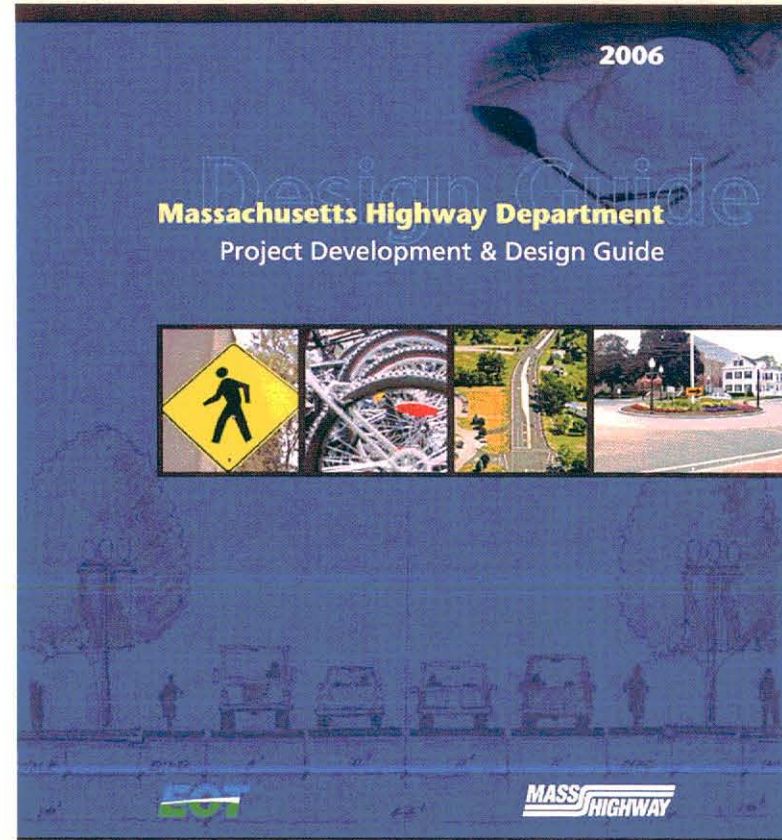

# *May*



SUNDAY	MONDAY	TUESDAY	WEDNESDAY	THURSDAY	FRIDAY	SATURDAY
APRIL 2008 S M T W T F S 1 2 3 4 5 6 7 8 9 10 11 12 13 14 15 16 17 18 19 20 21 22 23 24 25 26 27 28 29 30	JUNE 2008 S M T W T F S 1 2 3 4 5 6 7 8 9 10 11 12 13 14 15 16 17 18 19 20 21 22 23 24 25 26 27 28 29 30			1	2	3
4	5	6	7	8	9	10
11	12	13	14	15	16	17
18	19	20	21	22	23	24
25	26	27	28	29	30	31
	MEMORIAL DAY					







## *Excellence in Recycling and Reuse*

### Reuse of Petroleum Contaminated Soil: The Mn/DOT Biomound Process

MINNESOTA DEPARTMENT OF TRANSPORTATION

**M**innesota has used this effective environmentally friendly process for successfully treating petroleum-contaminated soil. This process uses an innovative combination of waste materials including contaminated soil, manure, and low-grade wood chips. These are remediated, recycled and reused as topsoil amendments on future roadway construction projects, resulting in a practical, cost-effective and environmentally sound method to deal with contaminated soil.



# *June*



SUNDAY	MONDAY	TUESDAY	WEDNESDAY	THURSDAY	FRIDAY	SATURDAY																																																	
1	2	3	4	5	6	7																																																	
8	9	10	11	12	13	14																																																	
15	16	17	18	19	20	21																																																	
22	23	24	25	26	27	28																																																	
29	30				<p>MAY 2008</p> <table border="1"> <thead> <tr> <th>S</th> <th>M</th> <th>T</th> <th>W</th> <th>T</th> <th>F</th> <th>S</th> </tr> </thead> <tbody> <tr> <td></td> <td></td> <td></td> <td></td> <td>1</td> <td>2</td> <td>3</td> </tr> <tr> <td>4</td> <td>5</td> <td>6</td> <td>7</td> <td>8</td> <td>9</td> <td>10</td> </tr> <tr> <td>11</td> <td>12</td> <td>13</td> <td>14</td> <td>15</td> <td>16</td> <td>17</td> </tr> <tr> <td>18</td> <td>19</td> <td>20</td> <td>21</td> <td>22</td> <td>23</td> <td>24</td> </tr> <tr> <td>25</td> <td>26</td> <td>27</td> <td>28</td> <td>29</td> <td>30</td> <td>31</td> </tr> </tbody> </table>		S	M	T	W	T	F	S					1	2	3	4	5	6	7	8	9	10	11	12	13	14	15	16	17	18	19	20	21	22	23	24	25	26	27	28	29	30	31							
S	M	T	W	T	F	S																																																	
				1	2	3																																																	
4	5	6	7	8	9	10																																																	
11	12	13	14	15	16	17																																																	
18	19	20	21	22	23	24																																																	
25	26	27	28	29	30	31																																																	
					<p>JULY 2008</p> <table border="1"> <thead> <tr> <th>S</th> <th>M</th> <th>T</th> <th>W</th> <th>T</th> <th>F</th> <th>S</th> </tr> </thead> <tbody> <tr> <td></td> <td></td> <td></td> <td></td> <td></td> <td>1</td> <td>2</td> </tr> <tr> <td>3</td> <td>4</td> <td>5</td> <td>6</td> <td>7</td> <td>8</td> <td>9</td> </tr> <tr> <td>10</td> <td>11</td> <td>12</td> <td>13</td> <td>14</td> <td>15</td> <td>16</td> </tr> <tr> <td>17</td> <td>18</td> <td>19</td> <td>20</td> <td>21</td> <td>22</td> <td>23</td> </tr> <tr> <td>24</td> <td>25</td> <td>26</td> <td>27</td> <td>28</td> <td>29</td> <td>30</td> </tr> <tr> <td>31</td> <td></td> <td></td> <td></td> <td></td> <td></td> <td></td> </tr> </tbody> </table>		S	M	T	W	T	F	S						1	2	3	4	5	6	7	8	9	10	11	12	13	14	15	16	17	18	19	20	21	22	23	24	25	26	27	28	29	30	31						
S	M	T	W	T	F	S																																																	
					1	2																																																	
3	4	5	6	7	8	9																																																	
10	11	12	13	14	15	16																																																	
17	18	19	20	21	22	23																																																	
24	25	26	27	28	29	30																																																	
31																																																							







## Excellence in Environmental Research

### Alaska Way Viaduct and Seawall Replacement Project

WASHINGTON STATE DEPARTMENT OF TRANSPORTATION |  
SEATTLE DEPARTMENT OF TRANSPORTATION | FEDERAL HIGHWAY  
ADMINISTRATION, WASHINGTON DIVISION |  
PARSONS BRINCKERHOFF | PARAMETRIX | ENVIROISSUES

The decision-making and leadership tools that were developed with this project showcase the importance of state-of-the-art tools to promote effective communication and a better public understanding of the environmental considerations in NEPA documents. The innovative approaches included detailed, accurate computer simulations of the project in the construction phase and at completion in the environmental documents. These advanced planning educational tools showed methods to reduce the effects of the project on adjoining neighborhoods. The reader-friendly EIS kept the public informed on the project's tradeoff and environmental considerations in an effort to raise their awareness and create a document in which everyone can understand the emerging issues and offer advice and suggestions to help make regulatory approval faster and easier.

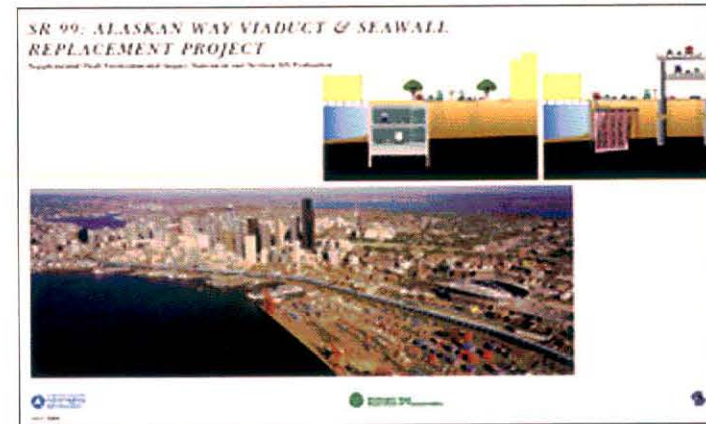

# July



SUNDAY	MONDAY	TUESDAY	WEDNESDAY	THURSDAY	FRIDAY	SATURDAY
		1	2	3	4	5
6	7	8	9	10	INDEPENDENCE DAY	12
13	14	15	16	17	18	19
20	21	22	23	24	25	26
27	28	29	30	31	JUNE 2008 S M T W T F S 1 2 3 4 5 6 7 8 9 10 11 12 13 14 15 16 17 18 19 20 21 22 23 24 25 26 27 28 29 30	AUGUST 2008 S M T W T F S 1 2 3 4 5 6 7 8 9 10 11 12 13 14 15 16 17 18 19 20 21 22 23 24 25 26 27 28 29 30







# Excellence in Air Quality Improvement

## I-5 Corridor: Saving Fuel and Reducing Pollution

CASCADE SIERRA SOLUTIONS

**T**his non-profit agency is taking an innovative regional approach to reduce diesel emissions and fuel consumption for long-haul trucks operating in Washington, Oregon and California. They provide a single stop shopping place where truckers can learn about technology improvements and potential financial incentives to reduce the consumption of fuel and ultimately reduce pollution from the long haul fleet. The success of this program relies on numerous private and public stakeholders, which through these incentives and amenities have produced a dramatic decrease in idling fuel consumption and reduced emissions by over 75%.



# August



SUNDAY	MONDAY	TUESDAY	WEDNESDAY	THURSDAY	FRIDAY	SATURDAY
JULY 2008 S M T W T F S 1 2 3 4 5 6 7 8 9 10 11 12 13 14 15 16 17 18 19 20 21 22 23 24 25 26 27 28 29 30 31	SEPTEMBER 2008 S M T W T F S 1 2 3 4 5 6 7 8 9 10 11 12 13 14 15 16 17 18 19 20 21 22 23 24 25 26 27 28 29 30				1	2
3	4	5	6	7	8	9
10	11	12	13	14	15	16
17	18	19	20	21	22	23
24	25	26	27	28	29	30
31						

FHWA ENVIRONMENTAL  
EXCELLENCE AWARDS  
APPLICATIONS DUE

# AUGUST 2008







## *Excellence in Scenic Byways*

### Grand Rounds Wayfinding Program

MINNEAPOLIS PARK AND RECREATION BOARD

**T**his program's main focus is to provide residents and visitors with a friendly orientation to the byway. The Wayfinding project includes 53 kiosks along with over 200 directional signs located strategically throughout the byway. The communication provided by these kiosks and signs provide interpretation, environmental education and recreational opportunities through accurate mapping and guidance. This program demonstrates a cost-effective way to promote and disseminate information on the activities and history of an area to enrich the visitor's total experience and promote the area's tourism industry.



# September



SUNDAY	MONDAY	TUESDAY	WEDNESDAY	THURSDAY	FRIDAY	SATURDAY
	1	2	3	4	5	6
	LABOR DAY					
7	8	9	10	11	12	13
14	15	16	17	18	19	20
21	22	23	24	25	26	27
28	29	30			AUGUST 2008 S M T W T F S 1 2 3 4 5 6 7 8 9 10 11 12 13 14 15 16 17 18 19 20 21 22 23 24 25 26 27 28 29 30	OCTOBER 2008 S M T W T F S 1 2 3 4 5 6 7 8 9 10 11 12 13 14 15 16 17 18 19 20 21 22 23 24 25 26 27 28 29 30 31



# SEPTEMBER 2008





# *Excellence in Ecosystems, Habitat, and Wildlife*

## **Legacy Parkway and Nature Preserve**

UTAH DEPARTMENT OF TRANSPORTATION  
FEDERAL HIGHWAY ADMINISTRATION, UTAH DIVISION  
U.S. ARMY CORPS OF ENGINEERS

**T**he 14-mile, four-lane, limited access divided highway provides an important alternate route for Northern Utah commuters. The Legacy Nature Preserve, an environmental mitigation commitment from this highway project, restores and preserves over 2,100 acres of important wetland and wildlife habitat from encroaching development and provides buffers that are important to the wildlife along the Great Salt Lake. UDOT is ensuring that the outstanding environmental resources around the Great Salt Lake are available for future generations.



# *October*



SUNDAY	MONDAY	TUESDAY	WEDNESDAY	THURSDAY	FRIDAY	SATURDAY
SEPTEMBER 2008 <small>S M T W T F S</small> 1 2 3 4 5 6 7 8 9 10 11 12 13 14 15 16 17 18 19 20 21 22 23 24 25 26 27 28 29 30	NOVEMBER 2008 <small>S M T W T F S</small> 1 2 3 4 5 6 7 8 9 10 11 12 13 14 15 16 17 18 19 20 21 22 23 <sub>30</sub> 24 25 26 27 28 29		1	2	3	4
5	6	7	8	9	10	11
12	13	14	15	16	17	18
19	COLUMBUS DAY	21	22	23	24	25
26	27	28	29	30	31	

# OCTOBER 2008







# *Excellence in Wetlands, Watersheds and Water Quality*

## **Bob Jacobson Restoration Site (Wingard WMA)**

MINNESOTA DEPARTMENT OF TRANSPORTATION

**S**tate agencies took a comprehensive ecosystem approach to combine their resources and restore well over a hundred wetland basins in an area that was historically tall grass prairie. The 1800-acre wetland site is situated on the flat expanse of historic Lake Aggasiz in the Red River Valley. The site is being restored to a natural condition to benefit the local watershed in terms of water quality and flood storage, but it has also produced valuable wildlife habitat. This restoration site was named in honor of Bob Jacobson (1958-2007), the Minnesota DOT Botanist who played a key role in the vegetative restoration of the site.



# *November*



SUNDAY	MONDAY	TUESDAY	WEDNESDAY	THURSDAY	FRIDAY	SATURDAY
OCTOBER 2008 S M T W T F S 1 2 3 4 5 6 7 8 9 10 11 12 13 14 15 16 17 18 19 20 21 22 23 24 25 26 27 28 29 30 31	DECEMBER 2008 S M T W T F S 1 2 3 4 5 6 7 8 9 10 11 12 13 14 15 16 17 18 19 20 21 22 23 24 25 26 27 28 29 30 31					1
2	3	4	5	6	7	8
9	10	ELECTION DAY	12	13	14	15
16	17	VETERANS DAY	19	20	21	22
23	24	25	26	27	28	29
30				THANKSGIVING DAY		







## *Excellence in Environmental Leadership*

### **Benito (Buddy) Cunill III**

FLORIDA DEPARTMENT OF TRANSPORTATION

**B**enito Cunill has had an outstanding and exceptional career with Florida Department of Transportation. In his leadership role, he has worked on several federal, State and regional efforts including Florida's newly developed Efficient Transportation Decision-making process, Florida's Scenic Highway Program, and also in the development of the Community Impact Assessment program. His leadership style and strong commitment to develop programs to protect and enhance our human and natural environment, while still providing a safe and efficient transportation system, demonstrate his commitment to environmental excellence.

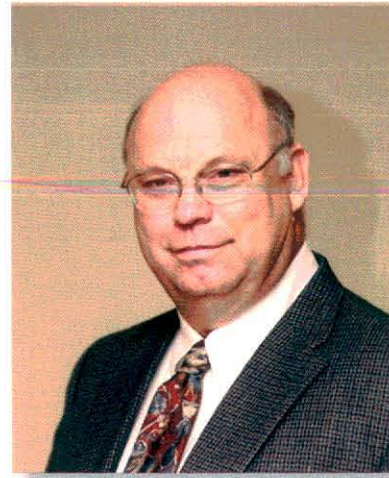

# *December*



SUNDAY	MONDAY	TUESDAY	WEDNESDAY	THURSDAY	FRIDAY	SATURDAY																																																																																																			
	1	2	3	4	5	6																																																																																																			
7	8	9	10	11	12	13																																																																																																			
14	15	16	17	18	19	20																																																																																																			
21	22	23	24	25	26	27																																																																																																			
28	29	30	31	CHRISTMAS DAY	<table border="1"> <thead> <tr> <th colspan="7">NOVEMBER 2008</th> <th colspan="7">JANUARY 2009</th> </tr> <tr> <th>S</th><th>M</th><th>T</th><th>W</th><th>T</th><th>F</th><th>S</th> <th>S</th><th>M</th><th>T</th><th>W</th><th>T</th><th>F</th><th>S</th> </tr> </thead> <tbody> <tr> <td></td><td></td><td></td><td></td><td></td><td></td><td>1</td> <td></td><td></td><td></td><td></td><td></td><td>1</td><td>2</td><td>3</td> </tr> <tr> <td>2</td><td>3</td><td>4</td><td>5</td><td>6</td><td>7</td><td>8</td> <td>4</td><td>5</td><td>6</td><td>7</td><td>8</td><td>9</td><td>10</td> </tr> <tr> <td>9</td><td>10</td><td>11</td><td>12</td><td>13</td><td>14</td><td>15</td> <td>11</td><td>12</td><td>13</td><td>14</td><td>15</td><td>16</td><td>17</td> </tr> <tr> <td>16</td><td>17</td><td>18</td><td>19</td><td>20</td><td>21</td><td>22</td> <td>18</td><td>19</td><td>20</td><td>21</td><td>22</td><td>23</td><td>24</td> </tr> <tr> <td>23</td><td>24</td><td>25</td><td>26</td><td>27</td><td>28</td><td>29</td> <td>25</td><td>26</td><td>27</td><td>28</td><td>29</td><td>30</td><td>31</td> </tr> </tbody> </table>		NOVEMBER 2008							JANUARY 2009							S	M	T	W	T	F	S	S	M	T	W	T	F	S							1						1	2	3	2	3	4	5	6	7	8	4	5	6	7	8	9	10	9	10	11	12	13	14	15	11	12	13	14	15	16	17	16	17	18	19	20	21	22	18	19	20	21	22	23	24	23	24	25	26	27	28	29	25	26	27	28	29	30	31
NOVEMBER 2008							JANUARY 2009																																																																																																		
S	M	T	W	T	F	S	S	M	T	W	T	F	S																																																																																												
						1						1	2	3																																																																																											
2	3	4	5	6	7	8	4	5	6	7	8	9	10																																																																																												
9	10	11	12	13	14	15	11	12	13	14	15	16	17																																																																																												
16	17	18	19	20	21	22	18	19	20	21	22	23	24																																																																																												
23	24	25	26	27	28	29	25	26	27	28	29	30	31																																																																																												

# DECEMBER 2008





# 2007 Environmental Excellence Awards Judges



**Paul Anderson**  
Transportation Liaison  
U.S. Forest Service  
US Department of Agriculture  
Washington, DC



**David Burwell**  
Senior Associate  
Transportation Project for Public  
Spaces  
New York, NY

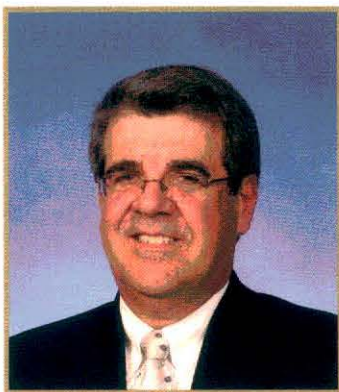

**Fred Bank**  
Senior Environmental Scientist  
Mulkey  
Cary, NC

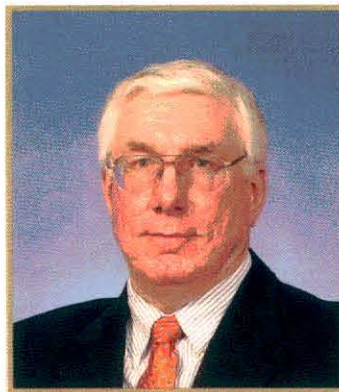

**Bob Hargrove**  
Director, NEPA Compliance Division  
U.S. Environmental Protection Agency  
Washington, DC



# 2007 Judges

