



Alaska Marine Highway



Annual Traffic Volume Report ■ 2010



ALASKA MARINE HIGHWAY SYSTEM

2010 Annual Traffic Volume Report



Published by the Alaska Marine Highway System

For the State of Alaska

Department of Transportation and Public Facilities

Table of Contents

<i>Introduction</i>	1	<i>Tariff Traffic</i>	27
Alaska Marine Highway System	3	Car Deck Tariff Usage	28
Comparisons to Previous Years	3	Passenger Tariff Chart	29
2000 to 2010 Traffic Data Sources	4	Vehicle Tariff Chart	29
Southwest Alaska Routes	4	Car Deck Space Usage Chart	30
Cross-Gulf Service	5	Car Length Chart	30
Southeast Alaska Routes	5	RV Length Chart	31
Vessel Information Table	6	Van Length Chart	31
Operating Schedule	7		
		<i>Sailings</i>	33
<i>Historical Traffic</i>	9	Southeast Routes	34
Annual Traffic	10	Cross-Gulf Routes	36
Annual Traffic Chart	11	Southwest Routes	37
Annual Southeast Traffic Chart	11	Southeast City Pairs	38
Annual Southwest Traffic Chart	11	Southwest City Pairs	39
Annual Traffic Percentage Change	12		
Regional Traffic Percentage Change	13	<i>Monthly Port Traffic</i>	41
Embarking Passenger Traffic	14	Southeast Passengers	42
Embarking Passenger Traffic Percentage Change	15	Southeast Vehicles	43
Embarking Vehicle Traffic	16	Southwest Passengers	44
Embarking Vehicle Traffic Percentage Change	17	Southwest Vehicles	45
Disembarking Passenger Traffic	18	Aurora Passengers	46
Disembarking Passenger Traffic Percentage Change	19	Aurora Vehicles	47
Disembarking Vehicle Traffic	20	Chenega Passengers	48
Disembarking Vehicle Traffic Percentage Change	21	Columbia Passengers	48
Port Departures	22	Chenega Vehicles	49
		Columbia Vehicles	49
<i>Current Annual Traffic</i>	23	Fairweather Passengers	50
Regional Monthly Traffic	24	Fairweather Vehicles	51
Regional Monthly Passenger Traffic Chart	24	Kennicott Passengers	52
Regional Monthly Vehicle Traffic Chart	24	Kennicott Vehicles	53
Vessel Passengers Chart	25	LeConte Passengers	54
Vessel Monthly Passenger Chart	25	Lituya Passengers	54
Vessel Monthly Traffic Comparison	25	LeConte Vehicles	55
Vessel Vehicles Chart	25	Lituya Vehicles	55

Malaspina Passengers	56	Aurora Link Volume	86
Malaspina Vehicles	57	Chenega Link Volume	86
Matanuska Passengers	58	Columbia Link Volume	87
Matanuska Vehicles	59	Fairweather Link Volume	87
Taku Passengers	60	Kennicott Link Volume	88
Taku Vehicles	61	LeConte Link Volume	88
Tustumena Passengers	62	Lituya Link Volume	89
Tustumena Vehicles	63	Malaspina Link Volume	89
Contract Vessel Passengers	64	Matanuska Link Volume	90
Contract Vessel Vehicles	65	Taku Link Volume	90

Port to Port Traffic (On/Off) **67**

Southeast On/Off: Calendar Year	68
Southeast On/Off: Summer	69
Southwest On/Off: Calendar Year	70
Southwest On/Off: Summer	71
Cross-Gulf On/Off: Calendar Year	72
Cross-Gulf On/Off: Summer	72
Aurora On/Off	73
Chenega On/Off	74
Columbia On/Off	74
Contract Service On/Off	75
Fairweather On/Off	75
Kennicott On/Off	76
LeConte On/Off	77
Lituya On/Off	77
Malaspina On/Off	78
Matanuska On/Off	79
Taku On/Off	80
Tustumena On/Off	81

Link Volume Summary **83**

Southeast Alaska Link Volume	84
Southwest Alaska Link Volume	85
Cross-Gulf Link Volume	85

Tustumena Link Volume	91
Contract Vessel Link Volume	91
Monthly Southeast Link Volume	92
Monthly Southeast Link Volume	93
Monthly Southwest Link Volume	94
Monthly Cross-Gulf Link Volume	94
Monthly Southwest Link Volume	95
Monthly Cross-Gulf Link Volume	95

Stateroom Usage **97**

Columbia Staterooms	98
Kennicott Staterooms	98
Malaspina Staterooms	99
Matanuska Staterooms	99
Taku Staterooms	100
Tustumena Staterooms	101
Stateroom Usage by Link	102
Stateroom Usage by Capacity	103
Cross-Gulf Link Diagram	104
Southeast Link Diagram	104
Southwest Link Diagram	105

Introduction

Alaska Marine Highway System, Annual Traffic Volume Report • 2010



*Alaska
Marine Highway*

Alaska Marine Highway System

The Alaska Marine Highway System (AMHS) serves 31 Alaska ports by transporting passengers and vehicles between coastal communities. This service helps meet the social, educational, health and economic needs of Alaskans.

AMHS provides year-round scheduled ferry service throughout Southeast and Southwest Alaska, extending south to Prince Rupert, British Columbia and Bellingham, Washington. The system connects communities with each other, with regional centers, and with the continental road system. It is an integral part of Alaska's highway system, reaching many communities that would otherwise be effectively cut off from the rest of the state and nation. The AMHS also provides a coastal transportation alternative between Anchorage and the "Lower 48" states versus driving the Alaska Highway.

The AMHS is designed to provide basic transportation services to these communities—transportation that allows community access to health services, commodities, legal services, government services, and social services; transportation that meets the social needs of isolated communities; and transportation that provides a base for economic development.

Service and Amenities:

AMHS service is divided into two major systems: the Southeast System (from Bellingham north to Yakutat) and the Southwest System (from Cordova west to Unalaska/Dutch Harbor). The AMHS fleet consists of eleven vessels; 7 operate in the Southeast System and 4 operate in the Southwest System. All eleven vessels are designed to carry passengers and vehicles ranging in size from motorcycles to large freight container vans.

Trips on the AMHS can last several hours or several days, so passenger services are an important aspect of the State's transportation service. Most vessels provide food service, shower facilities, observation lounges, and reclining lounges. The larger vessels provide play areas for children. Six vessels have stateroom accommodations for overnight travel, or for passengers who want a space they can call their own while traveling. The AMHS may also offer special interest programs on board its vessels during the summer season, including naturalist interpreter programs and Alaskan cultural programs.

Freight Transport:

One regular use of the AMHS is the year-round shipment of container vans. These vans transport time-sensitive cargo such as fresh vegetables, meat, and dairy products from Bellingham and regional Alaskan centers to communities served by the system. Local restaurants, grocery stores, individuals, and food distribution businesses have established delivery schedules with the AMHS to ensure regular and continuous delivery of perishable goods. Shipping perishable supplies on AMHS is more cost-effective than air freight, and in many cases ensures delivery to communities on a more frequent basis than commercial barge and freight lines. Vans are also used to move fresh Alaska fish and seafood to markets, and to transport U.S. mail and household goods.

Planned service reductions:

During the fall, winter and spring months, all vessels are scheduled for annual maintenance, which normally requires six weeks minimum per ship. This results in reduced service. Major projects to refurbish the vessels and to keep them in compliance with SOLAS (Safety of Life at Sea) requirements also keep vessels out of service. Vessels are put into lay-up during periods of low traffic demand, or as a means to reduce operating costs. During 2010, each AMHS vessel was out of service for maintenance, project work, or lay-up status.

Comparisons to Previous Years

Care must be taken when comparing the traffic data to 1997. A fishermen's blockade of the M/V Malaspina on July 19, 1997 resulted in a 138-day suspension of service to the Canadian port of Prince Rupert. Limited service was restored Dec. 4, with one trip per week by the M/V Aurora. The disruption had a major impact on AMHS traffic.

In January 2002, AMHS discontinued regular service to Hollis when the Inter-Island Ferry Authority's M/V Prince of Wales began service between Ketchikan and Hollis. The impact of discontinuing regular Hollis service can be seen when comparing previous years for Hollis

and Ketchikan. While AMHS does not officially serve Hollis any longer, backup support for the Inter-Island Ferry Authority may be provided, if needed.

Prior to 2003, Yakutat traffic was included in the Southwest Region. From 2003 forward, Yakutat traffic has been reported in the Southeast Region. Service to Seward was discontinued on September 29th, 2005. However, overall cross-gulf traffic was not impacted because Seward traffic was re-routed to Whittier. On June 9th, 2006 the M/V LeConte ceased operations as a 24/7 vessel and was converted to day boat status. Consequently, statistics for the M/V LeConte will reflect that change in status. In 2009 the M/V Tustumena provided only one trip per month down the Aleutian Chain.

2000 to 2010 Traffic Data Sources

For the year 2000 through 2010, counts are based on tickets that were issued for the sailings. This substitution should not affect the traffic totals or the traffic between ports when compared to previous years; however, some counts may not be accurate when subtotaled by vessel.

Southwest Alaska Routes

The Southwest system serves Prince William Sound, Kodiak Island, the Kenai Peninsula, and the Aleutian Islands. The M/V Tustumena provides regular service between Kodiak, Port Lions, Seldovia and Homer. In 2009, between April and October, the M/V Tustumena traveled out the Aleutian chain once a month to Unalaska/Dutch Harbor, stopping at Chignik, Sand Point, King Cove, Cold Bay, False Pass and Akutan. This trip is not made in the winter because of adverse weather conditions.

In 2010 service in Prince William Sound to Valdez, Cordova and Whittier was provided by the M/V Aurora. The M/V Chenega provided additional service during the summer season, and the M/V Kennicott provided supplemental service. AMHS also provided stops in the villages of Tatitlek and Chenega Bay.

Tourist passengers add a significant percentage to Prince William Sound traffic in the summer, especially between Valdez and Whittier. The economy began to see slight gains in the travel market in 2010, which were realized in overall ridership of the Alaska Marine Highway System. Prince William Sound remained consistent with the increases realized in 2009. The Southwest routes connect to the continental road system at Valdez, Whittier, and Homer, Alaska.



Cross-Gulf Service

When the M/V Kennicott, a vessel certified to operate in open waters, joined the fleet in summer 1998 the ferry system expanded to include regular cross-gulf sailings. These sailings connect Southeast Alaska with the Southcentral and Southwest regions of the state. In 2010, the M/V Kennicott operated on a full-time seasonal basis. All cross-gulf trips include a stop at the port of Yakutat, a community that is unique in that it is served only on a crossgulf route.

Southeast Alaska Routes

The southeast AMHS route system is divided into two subsystems: the mainline routes which typically take more than one day for the ship to travel; and shorter routes where the vessels depart their home port in the morning, travel to destination ports and then return to their home port on the same day. The shorter routes are commonly referred to as “day boat” routes.

The mainline routes carry a high percentage of tourists and vehicles in the summer, and provide service between Bellingham, Washington or Prince Rupert, British Columbia and Skagway or Haines, Alaska. Along the way, the ships stop in Ketchikan, Wrangell, Petersburg, Sitka, Juneau, and Haines. Although Kake and Hoonah are smaller communities, they are served by certain mainline sailings.

During 2010, the five largest AMHS vessels were used on the Southeast mainline routes. These were the M/V Columbia, M/V Kennicott, M/V Malaspina, M/V Matanuska, and M/V Taku. Day boat service was also provided on the North Lynn Canal route during the peak summer season by M/V Malaspina. This route provides round-trip service between Juneau, Haines and Skagway.

The day boat routes connect the smaller communities of Southeast Alaska with each other and with the Southeast Alaska mainline communities (Ketchikan, Petersburg, Wrangell, Sitka, Juneau, Haines and Skagway) that serve as regional centers for commerce, government-health services, and/or connections to other transportation systems. The day boat routes primarily serve local residents, and include Angoon, Hoonah, Kake, Metlakatla, Pelican, and Tenakee.

In 2010 there were five AMHS vessels that provided service on the day boat routes. These were the M/V Chenega, M/V LeConte, the M/V Fairweather and the M/V Lituya and in the summer, M/V Malaspina. The M/V Lituya is dedicated to providing day boat service between Ketchikan and Metlakatla.

The Southeast System connects with the continental road system at Bellingham, Washington, Prince Rupert, British Columbia, and in Alaska at Haines and Skagway.



Vessel Information Table

	MATANUSKA	MALASPINA	TAKU	TUSTUMENA	COLUMBIA	LECONTE	AURORA	KENNICOTT	LITUYA	FAIRWEATHER	CHENEGA
Date Built	1963	1963	1963	1964	1974	1974	1977	1998	2004	2004	2005
Length (feet)	408	408	352	296	418	235	235	382	181	235	235
Beam (feet)	74	74	74	59	85	57	57	85	50	60	60
Displacement (long tons)	5,569	5,552	4,283	3,067	7,683	2,132	2,132	7,503	647	787	787
Loaded Draft (feet-inches)	16'-11 5/8"	16'-11 3/8"	16'-11"	14'-4 1/2"	17'-6 1/8"	13'-10 7/8"	13'-10 7/8"	17'-6"	10'-6"	8'-6"	8'-6"
International Tonnage: Gross	9,214	9,121	7,302	4,529	13,009	3,124	3,124	12,635	n/a	3,442	3,420
(cubic capacity) Net	3,824	3,667	2,496	1,451	4,932	987	987	3,790	n/a	1,032	1,026
Domestic Tonnage: Gross	3,029	2,928	2,624	2,174	3,946	1,328	1,280	9,978	99	1,280	1,333
(cubic capacity) Net	1,235	1,253	1,494	898	2,683	566	453	7,354	66	870	827
Horsepower @ Service Speed	7,400	8,000	8,122	5,100	12,350	4,300	4,300	13,380	2,000	15,360	15,360
Service Speed (knots)	16.5	16.5	16.5	13.8	17.3	14.5	14.5	16.75	11.5	32	32
Fuel Use (Gallons/hour)	234	270	253	151	397	188	190	354	55	600	600
Crew Capacity	57	59	43	37	86	24	24	52	5	10	10
Passenger Capacity	499	499	370	174	600	247	300	499	149	250	250
Staterooms - 4 berth	6	45	6	6	44	n/a	n/a	46	n/a	n/a	n/a
Staterooms - 3 berth	20	0	0	0	0	n/a	n/a	0	n/a	n/a	n/a
Staterooms - 2 berth	79	26	32	17	56	n/a	n/a	56	n/a	n/a	n/a
ADA Staterooms (4 b)	0	0	0	0	0	n/a	n/a	3	n/a	n/a	n/a
ADA Staterooms (2 b)	1	1	2	1	3	n/a	n/a	2	n/a	n/a	n/a
Total Staterooms	106	72	40	24	103	0	0	109	0	0	0
Total Berths	247	238	106	68	294	n/a	n/a	320	0	0	0
Vehicle Capacity (lane-ft.)	1,760	1,760	1,380	720	2,680	680	680	1,600	360	720	720
(Qty of 20 foot vehicles)	88	88	69	36	134	34	34	80	18	36	36
Van Capacity - Booking Limit	10	20	7	6	21	8	8	17	2	2	3

Operating Schedule

January 1 to December 31, 2010

	JAN	FEB	MAR	APR	MAY	JUN	JUL	AUG	SEP	OCT	NOV	DEC	Operating Weeks
KEN	Jan 01, Fri Layout/CIP	Jan 16, Sat O.H.	Mar 14, Sun SW-X-Gulf 2x2	Apr 11, Sun SW-X-Gulf					Sep 12, Sun SW-X-Gulf 2x2		Nov 09, Tue YPR/JNU		41.7
COL	Jan 01, Fri Layout			Apr 07, Wed Overhaul	Jun 09, Wed BEL-Fri				Sep 15, Wed Layout				13.9
MAT		Feb 05, Fri YPR/JNU		Apr 04, Sun BEL-Fri	May 19, Wed YPR/SGY				Oct 03, YPR/JNU		Nov 09, Tue Overhaul		39.0
MAL		Jan 01, Thu BEL-Fri		Apr 05, Mon Overhaul	May 19, Wed BEL	Jun 10, Thurs NLC-Dayboat			Sep 15, Wed BEL-Fri				45.9
TAK		Jan 01, Fri YPR/JNU-SGY		Mar 31, Wed YPR/JNU		Jul 1, Thu YPR/JNU-SGY			Oct 1, Fri Layout/CIP				31.4
LIT		Jan 08, Fri Layout/CIP		Apr 1, Thu MET Service									40.3
LEC		Jan 01, Thu NP/Dayboat							Sep 15, Wed Layout/CIP				36.6
TUS		Jan 01, Thu SW	Mar 01, Mon Overhaul	Apr 1, Thu SW					Oct 16, Sat Overhaul			Dec 11, Sat SW	39.7
AUR		Jan 01, Thu PWS		Mar 16, Tue Overhaul	Apr 01, Thu PWS			Sep 01, Wed in Transit	Sep 04, Sat Overhaul	Oct 16, Sat NP Dayboat	Nov 10, Wed NP Dayboat		41.9
FWX		Jan 01, Thu NLC + SIT 4x Wk			Apr 29, Thu SIT 5x - PSG 2x				Oct 16, Sat Overhaul		Nov 03, Wed Repairs		33.3
CHE		Jan 01, Thu Layout/CIP		Mar 11, Thu Overhaul/CIP		Jul 01, Thu PWS			Oct 01, Fri PWS 4x Wk		Nov 14, Sun NLC + SIT 4x Wk		26.1

On Line	BEL - Bellingham to Skagway Route	WP - Winter Panhandle	SE/SW - SE/SW Cross Gulf Route	Mainline Vessels	171.9
Overhaul	YPR - Prince Rupert to Skagway Route	MET - Metlakatla Service	SW/PWS - SW/Prince William Sound Route	Feeder Vessels	110.2
Layout	S.E. Ops - S.E. Operation	NP - Northern Panhandle	NLC + SIT - North Lynn Canal & Sitka	Southwest Vessels	107.7
In Transit	Note: Dates represent the first day of the period. Overhaul and refurbishment periods include vessel travel time.			Total Operating Weeks	389.8

Historical Traffic

Alaska Marine Highway System, Annual Traffic Volume Report • 2010

Source: Annual Traffic Volume Reports (Link Volume Summary Reports). For 1998 through 2004, all traffic is included except the excursion trip passengers. Percentage change is calculated from the prior year.

Annual Traffic

PASSENGERS			
Year	Southeast	Southwest	Total
1980	275,778	49,463	325,241
1981	281,632	55,779	337,411
1982	299,538	54,507	354,045
1983	307,782	55,520	363,302
1984	311,459	55,791	367,250
1985	313,147	56,282	369,429
1986	296,070	51,799	347,869
1987	326,644	52,047	378,691
1988	344,209	50,432	394,641
1989	344,389	44,202	388,591
1990	363,122	50,271	413,393
1991	368,780	36,248	405,028
1992	372,680	47,756	420,436
1993	342,613	48,678	391,291
1994	347,998	48,545	396,543
1995	332,712	45,373	378,085
1996	318,864	46,053	364,917
1997	300,653	49,450	350,103
1998	303,076	48,337	351,413
1999	323,608	48,437	372,045
2000	301,244	50,216	351,460
2001	270,507	48,384	318,891
2002	263,105	51,304	314,409
2003	245,818	52,147	297,965
2004	240,666	49,959	290,625
2005	233,667	48,569	282,236
2006	237,965	69,255	307,220
2007	249,310	72,299	321,609
2008	268,335	72,077	340,412
2009	242,940	74,951	317,891
2010	251,503	74,810	326,313

VEHICLES			
Year	Southeast	Southwest	Total
1980	63,167	14,021	77,188
1981	65,641	15,058	80,699
1982	73,234	15,606	88,840
1983	75,445	15,911	91,356
1984	79,966	15,544	95,510
1985	79,757	16,509	96,266
1986	75,996	16,029	92,025
1987	83,451	16,524	99,975
1988	90,672	16,642	107,314
1989	89,793	15,743	105,536
1990	94,730	16,310	111,040
1991	95,173	12,860	108,033
1992	97,239	15,656	112,895
1993	92,598	15,696	108,294
1994	90,758	15,245	106,003
1995	88,942	15,031	103,973
1996	87,863	14,809	102,672
1997	82,451	15,878	98,329
1998	84,328	16,490	100,818
1999	88,101	16,921	105,022
2000	82,651	17,484	100,135
2001	76,413	17,533	93,946
2002	74,460	17,943	92,403
2003	72,386	18,586	90,972
2004	69,993	18,620	88,613
2005	67,938	18,580	86,518
2006	71,609	25,461	97,070
2007	77,000	27,913	104,913
2008	82,040	27,799	109,839
2009	77,671	30,870	108,541
2010	79,745	30,330	110,075

Annual Traffic Chart

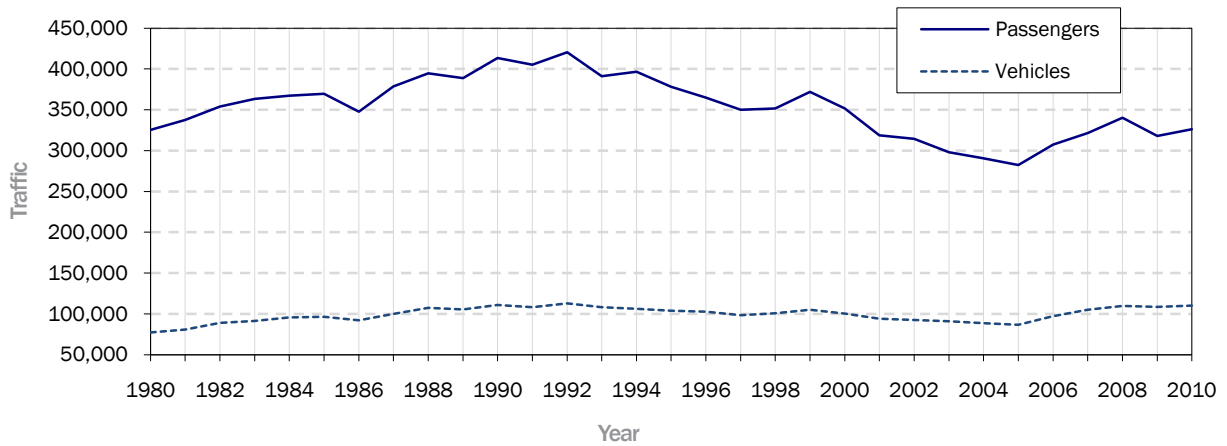

Annual Southeast Traffic Chart

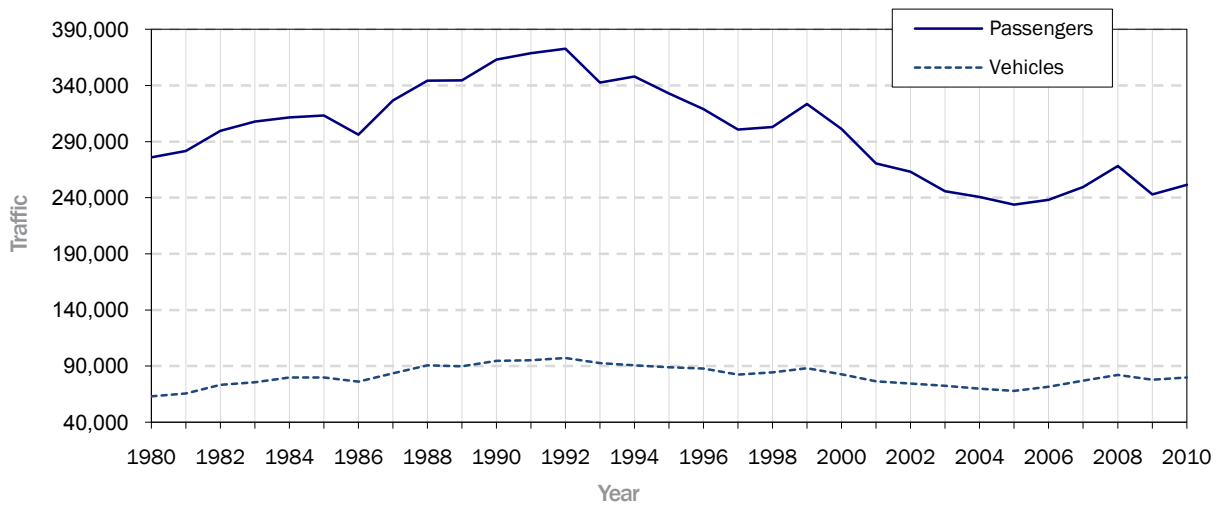

Annual Southwest Traffic Chart

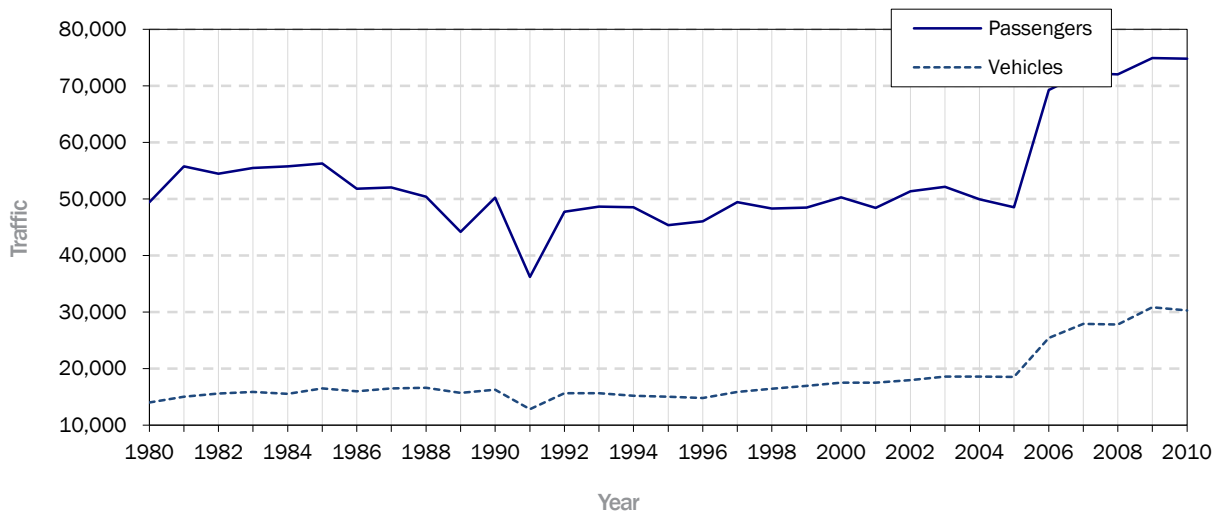

Annual Traffic Percentage Change

PASSENGER TRAFFIC			VEHICLE TRAFFIC		
Year	Total Traffic	% Change	Year	Total Traffic	% Change
1980	325,241	10.61%	1980	77,188	7.13%
1981	337,411	3.74%	1981	80,699	4.55%
1982	354,045	4.93%	1982	88,840	10.09%
1983	363,302	2.61%	1983	91,356	2.83%
1984	367,250	1.09%	1984	95,510	4.55%
1985	369,429	0.59%	1985	96,266	0.79%
1986	347,869	-5.84%	1986	92,025	-4.41%
1987	378,691	8.86%	1987	99,975	8.64%
1988	394,641	4.21%	1988	107,314	7.34%
1989	388,591	-1.53%	1989	105,536	-1.66%
1990	413,393	6.38%	1990	111,040	5.22%
1991	405,028	-2.02%	1991	108,033	-2.71%
1992	420,436	3.80%	1992	112,895	4.50%
1993	391,291	-6.93%	1993	108,294	-4.08%
1994	396,543	1.34%	1994	106,003	-2.12%
1995	378,085	-4.65%	1995	103,973	-1.92%
1996	364,917	-3.48%	1996	102,672	-1.25%
1997	350,103	-4.06%	1997	98,329	-4.23%
1998	351,413	0.37%	1998	100,818	2.53%
1999	372,045	5.87%	1999	105,022	4.17%
2000	351,460	-5.53%	2000	100,135	-4.65%
2001	318,891	-9.27%	2001	93,946	-6.18%
2002	314,409	-1.41%	2002	92,403	-1.64%
2003	297,965	-5.23%	2003	90,972	-1.55%
2004	290,625	-2.46%	2004	88,613	-2.59%
2005	282,236	-2.89%	2005	86,518	-2.36%
2006	307,220	8.85%	2006	97,070	12.20%
2007	321,609	4.68%	2007	104,913	8.08%
2008	340,412	5.85%	2008	109,839	4.70%
2009	317,891	-6.62%	2009	108,541	-1.18%
2010	326,313	2.65%	2010	110,075	1.41%

Regional Traffic Percentage Change

PASSENGERS				
Year	Southeast	% Change	Southwest	% Change
1980	275,778	12.71%	49,463	0.18%
1981	281,632	2.12%	55,779	12.77%
1982	299,538	6.36%	54,507	-2.28%
1983	307,782	2.75%	55,520	1.86%
1984	311,459	1.19%	55,791	0.49%
1985	313,147	0.54%	56,282	0.88%
1986	296,070	-5.45%	51,799	-7.97%
1987	326,644	10.33%	52,047	0.48%
1988	344,209	5.38%	50,432	-3.10%
1989	344,389	0.05%	44,202	-12.35%
1990	363,122	5.44%	50,271	13.73%
1991	368,780	1.56%	36,248	-27.89%
1992	372,680	1.06%	47,756	31.75%
1993	342,613	-8.07%	48,678	1.93%
1994	347,998	1.57%	48,545	-0.27%
1995	332,712	-4.39%	45,373	-6.53%
1996	318,864	-4.16%	46,053	1.50%
1997	300,653	-5.71%	49,450	7.38%
1998	303,076	0.81%	48,337	-2.25%
1999	323,540	6.75%	48,505	0.35%
2000	301,176	-6.91%	50,284	3.67%
2001	270,443	-10.20%	48,448	-3.65%
2002	263,040	-2.74%	51,369	6.03%
2003	245,818	-6.55%	52,147	1.51%
2004	240,666	-2.10%	49,959	-4.20%
2005	233,667	-2.91%	48,569	-2.78%
2006	237,965	1.84%	69,255	42.59%
2007	249,310	4.77%	72,299	4.40%
2008	268,335	7.63%	72,077	-0.31%
2009	242,940	-9.46%	74,951	3.99%
2010	251,503	3.52%	74,810	-0.19%

VEHICLES				
Year	Southeast	% Change	Southwest	% Change
1980	63,167	8.54%	14,021	1.18%
1981	65,641	3.92%	15,058	7.40%
1982	73,234	11.57%	15,606	3.64%
1983	75,445	3.02%	15,911	1.95%
1984	79,966	5.99%	15,544	-2.31%
1985	79,757	-0.26%	16,509	6.21%
1986	75,996	-4.72%	16,029	-2.91%
1987	83,451	9.81%	16,524	3.09%
1988	90,672	8.65%	16,642	0.71%
1989	89,793	-0.97%	15,743	-5.40%
1990	94,730	5.50%	16,310	3.60%
1991	95,173	0.47%	12,860	-21.15%
1992	97,239	2.17%	15,656	21.74%
1993	92,598	-4.77%	15,696	0.26%
1994	90,758	-1.99%	15,245	-2.87%
1995	88,942	-2.00%	15,031	-1.40%
1996	87,863	-1.21%	14,809	-1.48%
1997	82,451	-6.16%	15,878	7.22%
1998	84,328	2.28%	16,490	3.85%
1999	88,068	4.44%	16,954	2.81%
2000	82,614	-6.19%	17,521	3.34%
2001	76,384	-7.54%	17,562	0.23%
2002	74,409	-2.59%	17,994	2.46%
2003	72,386	-2.72%	18,586	3.29%
2004	69,993	-3.31%	18,620	0.18%
2005	67,938	-2.94%	18,580	-0.21%
2006	71,609	5.40%	25,461	37.03%
2007	77,000	7.53%	27,913	9.63%
2008	82,040	6.55%	27,799	-0.41%
2009	77,761	-5.22%	30,870	11.05%
2010	79,745	2.55%	30,330	-1.75%

Embarking Passenger Traffic

SOUTHEAST	2001	2002	2003	2004	2005	2006	2007	2008	2009	2010
Angoon	3,328	3,988	3,564	3,296	3,077	3,410	3,297	4,160	4,287	4,360
Bartlett Cove	-	-	-	-	640	461	-	-	-	-
Bellingham	16,638	17,109	16,894	17,307	15,538	15,294	14,328	12,734	12,757	12,805
Gustavus	-	-	-	-	-	-	-	-	-	112
Haines	34,762	38,113	35,557	34,043	32,598	31,249	33,033	34,946	32,267	34,295
Hollis	19,056	1,045	-	-	49	83	-	-	-	-
Hoonah	5,399	5,631	4,946	4,593	4,298	4,891	5,914	6,556	5,217	5,599
Juneau	62,213	70,514	66,123	67,095	65,581	65,269	72,876	81,642	72,150	76,936
Kake	2,016	2,383	2,233	2,039	1,644	1,708	2,458	2,510	2,344	2,539
Ketchikan	45,059	34,992	31,147	29,006	31,405	36,736	35,604	36,965	34,063	33,079
Metlakatla	4,649	8,073	6,989	6,905	7,195	13,278	15,249	15,655	14,690	12,900
Pelican	712	709	623	361	1,411	607	976	1,019	755	568
Petersburg	10,839	10,800	11,019	10,768	10,475	9,965	8,754	9,895	9,170	9,203
Prince Rupert	16,732	16,467	15,464	14,191	12,541	11,551	10,269	10,924	9,663	10,483
Sitka	13,311	13,285	12,946	14,350	13,685	12,853	14,401	17,489	14,542	17,250
Skagway	27,531	30,762	28,897	27,800	25,125	21,826	23,450	24,413	22,276	22,197
Tenakee	998	1,185	1,113	1,076	909	1,209	1,542	1,653	1,862	1,768
Wrangell	7,200	7,984	8,205	7,736	7,394	7,446	6,929	7,676	6,772	7,156
Yakutat	64	65	98	100	102	129	230	98	125	253
TOTAL	270,507	263,105	245,818	240,666	233,667	237,965	249,310	268,335	242,940	251,503
SOUTHWEST	2001	2002	2003	2004	2005	2006	2007	2008	2009	2010
Akutan	22	75	36	315	210	325	349	217	283	438
Chenega Bay	45	52	88	45	104	69	81	104	141	127
Chignik	246	209	205	170	126	303	265	186	203	215
Cold Bay	47	107	58	76	90	150	150	83	143	137
Cordova	5,438	5,769	6,293	5,132	8,136	11,532	12,722	12,585	13,799	13,124
Dutch Harbor	534	446	423	742	720	642	645	339	364	603
False Pass	10	35	35	21	3	44	76	23	41	39
Homer	7,734	8,871	8,729	7,463	7,463	11,029	11,093	12,517	13,192	13,194
King Cove	223	288	308	363	270	537	341	291	325	448
Kodiak	6,819	8,143	7,862	6,847	6,528	8,754	9,124	9,368	10,436	10,718
Port Lions	420	433	326	423	418	1,020	1,471	1,405	1,357	1,356
Sand Point	233	249	286	294	186	405	374	230	222	254
Seldovia	2,264	2,243	2,136	1,887	1,685	2,710	2,872	3,307	3,075	2,666
Seward	3,641	3,625	3,844	4,618	2,035	-	-	-	-	-
Tatitlek	90	120	141	61	46	112	112	76	114	138
Valdez	12,727	12,395	13,236	13,262	10,837	13,434	13,745	13,326	12,792	12,641
Whittier	7,891	8,244	8,141	8,240	9,712	18,189	18,879	18,020	18,464	18,712
TOTAL	48,384	51,304	52,147	49,959	48,569	69,255	72,299	72,077	74,951	74,810
SYSTEM TOTAL	318,891	314,409	297,965	290,625	282,236	307,220	321,609	340,412	317,891	326,313

Embarking Passenger Traffic Percentage Change

SOUTHEAST	2001	2002	2003	2004	2005	2006	2007	2008	2009	2010
Angoon	-11.3%	19.8%	-10.6%	-7.5%	-6.6%	10.8%	-3.3%	26.2%	3.1%	1.7%
Bartlett Cove	-	-	-	-	-	-28.0%	-	-	-	-
Bellingham	15.7%	2.8%	-1.3%	2.4%	-10.2%	-1.6%	-6.3%	-11.1%	0.2%	0.4%
Gustavus	-	-	-	-	-	-	-	-	-	-
Haines	-13.4%	9.6%	-6.7%	-4.3%	-4.2%	-4.1%	5.7%	5.8%	-7.7%	6.3%
Hollis	-5.1%	-94.5%	-	-	-	69.4%	-	-	-	-
Hoonah	-5.3%	4.3%	-12.2%	-7.1%	-6.4%	13.8%	20.9%	10.8%	-20.4%	7.3%
Juneau	-15.6%	13.3%	-6.2%	1.5%	-2.3%	-0.5%	11.7%	12.0%	-11.6%	6.6%
Kake	-1.9%	18.2%	-6.3%	-8.7%	-19.4%	3.9%	43.9%	2.1%	-6.6%	8.3%
Ketchikan	-8.8%	-22.3%	-11.0%	-6.9%	8.3%	17.0%	-3.1%	3.8%	-7.9%	-2.9%
Metlakatla	-19.5%	73.7%	-13.4%	-1.2%	4.2%	84.5%	14.8%	2.7%	-6.2%	-12.2%
Pelican	20.7%	-0.4%	-12.1%	-42.1%	290.9%	-57.0%	60.8%	4.4%	-25.9%	-24.8%
Petersburg	-1.6%	-0.4%	2.0%	-2.3%	-2.7%	-4.9%	-12.2%	13.0%	-7.3%	0.4%
Prince Rupert	-13.8%	-1.6%	-6.1%	-8.2%	-11.6%	-7.9%	-11.1%	6.4%	-11.5%	8.5%
Sitka	3.9%	-0.2%	-2.6%	10.8%	-4.6%	-6.1%	12.0%	21.4%	-16.9%	18.6%
Skagway	-18.2%	11.7%	-6.1%	-3.8%	-9.6%	-13.1%	7.4%	4.1%	-8.8%	-0.4%
Tenakee	-10.3%	18.7%	-6.1%	-3.3%	-15.5%	33.0%	27.5%	7.2%	12.6%	-5.0%
Wrangell	-4.2%	10.9%	2.8%	-5.7%	-4.4%	0.7%	-6.9%	10.8%	-11.8%	5.7%
Yakutat	-5.9%	1.6%	50.8%	2.0%	2.0%	26.5%	78.3%	-57.4%	27.6%	102.4%
TOTAL	-10.2%	-2.7%	-6.6%	-2.1%	-2.9%	1.8%	4.8%	7.6%	-9.5%	3.5%
SOUTHWEST	2001	2002	2003	2004	2005	2006	2007	2008	2009	2010
Akutan	-79.2%	240.9%	-52.0%	775.0%	-33.3%	54.8%	7.4%	-37.8%	30.4%	54.8%
Chenega Bay	-39.2%	15.6%	69.2%	-48.9%	131.1%	-33.7%	17.4%	28.4%	35.6%	-9.9%
Chignik	-27.4%	-15.0%	-1.9%	-17.1%	-25.9%	140.5%	-12.5%	-29.8%	9.1%	5.9%
Cold Bay	-28.8%	127.7%	-45.8%	31.0%	18.4%	66.7%	0.0%	-44.7%	72.3%	-4.2%
Cordova	7.2%	6.1%	9.1%	-18.4%	58.5%	41.7%	10.3%	-1.1%	9.6%	-4.9%
Dutch Harbor	21.4%	-16.5%	-5.2%	75.4%	-3.0%	-10.8%	0.5%	-47.4%	7.4%	65.7%
False Pass	-74.4%	250.0%	0.0%	-40.0%	-85.7%	1366.7%	72.7%	-69.7%	78.3%	-4.9%
Homer	-4.6%	14.7%	-1.6%	-14.5%	0.0%	47.8%	0.2%	13.3%	5.4%	0.0%
King Cove	9.3%	29.1%	6.9%	17.9%	-25.6%	98.9%	-36.5%	-14.7%	11.7%	37.8%
Kodiak	-5.3%	19.4%	-3.5%	-12.9%	-4.7%	34.1%	4.2%	2.7%	11.4%	2.7%
Port Lions	0.7%	3.1%	-24.7%	29.8%	-1.2%	144.0%	44.2%	-4.5%	-3.4%	-0.1%
Sand Point	-32.5%	6.9%	14.9%	2.8%	-36.7%	117.7%	-7.7%	-38.5%	-3.5%	14.4%
Seldovia	-7.7%	-0.9%	-4.8%	-11.7%	-10.7%	60.8%	6.0%	15.1%	-7.0%	-13.3%
Seward	-2.8%	-0.4%	6.0%	20.1%	-55.9%	-	-	-	-	-
Tatitlek	-25.6%	33.3%	17.5%	-56.7%	-24.6%	143.5%	0.0%	-32.1%	50.0%	21.1%
Valdez	-3.6%	-2.6%	6.8%	0.2%	-18.3%	24.0%	2.3%	-3.0%	-4.0%	-1.2%
Whittier	-4.8%	4.5%	-1.2%	1.2%	17.9%	87.3%	3.8%	-4.6%	2.5%	1.3%
TOTAL	-3.6%	6.0%	1.6%	-4.2%	-2.8%	42.6%	4.4%	-0.3%	4.0%	-0.2%
SYSTEM TOTAL	-9.3%	-1.4%	-5.2%	-2.5%	-2.9%	8.9%	4.7%	5.8%	-6.6%	2.6%

Embarking Vehicle Traffic

SOUTHEAST	2001	2002	2003	2004	2005	2006	2007	2008	2009	2010
Angoon	647	774	624	479	567	539	742	893	829	960
Bellingham	5,202	5,559	5,899	6,349	5,867	5,721	6,054	5,066	5,307	5,234
Gustavus	-	-	-	-	-	-	-	-	-	50
Haines	12,696	13,630	13,173	12,252	11,468	11,448	11,868	12,778	12,415	12,789
Hollis	4,902	276	-	-	13	21	-	-	-	-
Hoonah	1,383	1,530	1,506	1,526	1,409	1,399	1,812	2,130	1,763	1,950
Juneau	16,809	18,762	18,562	18,457	17,486	18,361	20,905	23,179	21,238	22,187
Kake	444	446	435	381	329	368	475	546	465	483
Ketchikan	12,621	9,593	8,969	8,486	9,741	11,291	11,654	11,687	11,026	10,904
Metlakatla	1,345	2,224	2,050	2,048	2,532	4,539	5,406	5,408	5,201	4,688
Pelican	49	50	61	47	59	64	74	88	68	64
Petersburg	2,421	2,528	2,547	2,458	2,533	2,623	2,183	2,475	2,580	2,547
Prince Rupert	5,517	5,478	5,276	4,708	4,256	4,105	3,515	3,983	3,888	4,100
Sitka	3,449	3,626	3,575	3,782	3,399	3,537	3,973	4,789	4,298	4,816
Skagway	7,107	8,076	7,871	7,162	6,452	5,672	6,273	7,067	6,737	6,800
Tenakee	26	32	21	20	12	11	45	38	33	71
Wrangell	1,766	1,825	1,758	1,765	1,717	1,843	1,894	1,822	1,735	1,952
Yakutat	29	51	59	73	98	67	127	91	88	150
TOTAL	76,413	74,460	72,386	69,993	67,938	71,609	77,000	82,040	77,671	79,745
SOUTHWEST	2001	2002	2003	2004	2005	2006	2007	2008	2009	2010
Chenega Bay	21	15	5	10	49	20	29	60	46	52
Chignik	49	39	27	16	13	34	38	26	34	39
Cold Bay	27	48	57	55	46	89	78	57	67	68
Cordova	1,904	1,935	2,107	1,847	2,877	4,151	4,805	5,009	5,839	5,598
Dutch Harbor	79	43	52	105	149	94	62	43	54	52
False Pass	3	8	5	7	9	15	20	10	20	15
Homer	3,130	3,366	3,499	3,271	3,260	4,316	4,792	5,131	5,858	5,631
King Cove	30	59	71	81	61	138	123	83	85	92
Kodiak	2,700	3,035	2,964	2,827	2,662	3,295	3,713	3,560	4,192	4,185
Port Lions	207	155	141	173	187	419	566	598	572	550
Sand Point	55	65	68	60	55	126	74	64	65	63
Seldovia	962	978	1,047	969	922	1,138	1,346	1,436	1,493	1,376
Seward	1,797	1,711	1,825	2,310	1,239	-	-	-	-	-
Tatitlek	25	26	23	22	19	24	29	20	25	24
Valdez	3,974	3,840	3,913	4,098	3,292	4,223	4,042	4,208	4,534	4,259
Whittier	2,570	2,620	2,782	2,769	3,740	7,379	8,196	7,494	7,986	8,326
TOTAL	17,533	17,943	18,586	18,620	18,580	25,461	27,913	27,799	30,870	30,330
SYSTEM TOTAL	93,946	92,403	90,972	88,613	86,518	97,070	104,913	109,839	108,541	110,075

Embarking Vehicle Traffic Percentage Change

SOUTHEAST	2001	2002	2003	2004	2005	2006	2007	2008	2009	2010
Angoon	0.8%	19.6%	-19.4%	-23.2%	18.4%	-4.9%	37.7%	20.4%	-7.2%	15.8%
Bellingham	18.0%	6.9%	6.1%	7.6%	-7.6%	-2.5%	5.8%	-16.3%	4.8%	-1.4%
Gustavus	-	-	-	-	-	-	-	-	-	-
Haines	-7.9%	7.4%	-3.4%	-7.0%	-6.4%	-0.2%	3.7%	7.7%	-2.8%	3.0%
Hollis	-6.1%	-94.4%	-	-	-	61.5%	-	-	-	-
Hoonah	-13.6%	10.6%	-1.6%	1.3%	-7.7%	-0.7%	29.5%	17.5%	-17.2%	10.6%
Juneau	-11.8%	11.6%	-1.1%	-0.6%	-5.3%	5.0%	13.9%	10.9%	-8.4%	4.5%
Kake	-8.5%	0.5%	-2.5%	-12.4%	-13.6%	11.9%	29.1%	14.9%	-14.8%	3.9%
Ketchikan	-5.3%	-24.0%	-6.5%	-5.4%	14.8%	15.9%	3.2%	0.3%	-5.7%	-1.1%
Metlakatla	-13.1%	65.4%	-7.8%	-0.1%	23.6%	79.3%	19.1%	0.0%	-3.8%	-9.9%
Pelican	-7.5%	2.0%	22.0%	-23.0%	25.5%	8.5%	15.6%	18.9%	-22.7%	-5.9%
Petersburg	-4.4%	4.4%	0.8%	-3.5%	3.1%	3.6%	-16.8%	13.4%	4.2%	-1.3%
Prince Rupert	-9.9%	-0.7%	-3.7%	-10.8%	-9.6%	-3.5%	-14.4%	13.3%	-2.4%	5.5%
Sitka	3.6%	5.1%	-1.4%	5.8%	-10.1%	4.1%	12.3%	20.5%	-10.3%	12.1%
Skagway	-20.0%	13.6%	-2.5%	-9.0%	-9.9%	-12.1%	10.6%	12.7%	-4.7%	0.9%
Tenakee	-25.7%	23.1%	-34.4%	-4.8%	-40.0%	-8.3%	309.1%	-15.6%	-13.2%	115.2%
Wrangell	10.5%	3.3%	-3.7%	0.4%	-2.7%	7.3%	2.8%	-3.8%	-4.8%	12.5%
Yakutat	-21.6%	75.9%	15.7%	23.7%	34.2%	-31.6%	89.6%	-28.3%	-3.3%	70.5%
TOTAL	-7.5%	-2.6%	-2.8%	-3.3%	-2.9%	5.4%	7.5%	6.5%	-5.3%	2.7%
SOUTHWEST	2001	2002	2003	2004	2005	2006	2007	2008	2009	2010
Chenega Bay	-4.5%	-28.6%	-66.7%	100.0%	390.0%	-59.2%	45.0%	106.9%	-23.3%	13.0%
Chignik	11.4%	-20.4%	-30.8%	-40.7%	-18.8%	161.5%	11.8%	-31.6%	30.8%	14.7%
Cold Bay	-30.8%	77.8%	18.8%	-3.5%	-16.4%	93.5%	-12.4%	-26.9%	17.5%	1.5%
Cordova	4.3%	1.6%	8.9%	-12.3%	55.8%	44.3%	15.8%	4.2%	16.6%	-4.1%
Dutch Harbor	27.4%	-45.6%	20.9%	101.9%	41.9%	-36.9%	-34.0%	-30.6%	25.6%	-3.7%
False Pass	-72.7%	166.7%	-37.5%	40.0%	28.6%	66.7%	33.3%	-50.0%	100.0%	-25.0%
Homer	1.6%	7.5%	4.0%	-6.5%	-0.3%	32.4%	11.0%	7.4%	14.2%	-3.9%
King Cove	-21.1%	96.7%	20.3%	14.1%	-24.7%	126.2%	-10.9%	-32.5%	2.4%	8.2%
Kodiak	-2.6%	12.4%	-2.3%	-4.6%	-5.8%	23.8%	12.7%	-4.1%	17.8%	-0.2%
Port Lions	13.7%	-25.1%	-9.0%	22.7%	8.1%	124.1%	35.1%	5.7%	-4.3%	-3.8%
Sandpoint	-1.8%	18.2%	4.6%	-11.8%	-8.3%	129.1%	-41.3%	-13.5%	1.6%	-3.1%
Seldovia	-3.0%	1.7%	7.1%	-7.4%	-4.9%	23.4%	18.3%	6.7%	4.0%	-7.8%
Seward	5.3%	-4.8%	6.7%	26.6%	-46.4%	-	-	-	-	-
Tatitlek	4.2%	4.0%	-11.5%	-4.3%	-13.6%	26.3%	20.8%	-31.0%	25.0%	-4.0%
Valdez	-2.1%	-3.4%	1.9%	4.7%	-19.7%	28.3%	-4.3%	4.1%	7.7%	-6.1%
Whittier	0.0%	1.9%	6.2%	-0.5%	35.1%	97.3%	11.1%	-8.6%	6.6%	4.3%
TOTAL	0.3%	2.3%	3.6%	0.2%	-0.2%	37.0%	9.6%	-0.4%	11.0%	-1.7%
SYSTEM TOTAL	-6.2%	-1.6%	-1.5%	-2.6%	-2.4%	12.2%	8.1%	4.7%	-1.2%	1.4%

Disembarking Passenger Traffic

SOUTHEAST	2001	2002	2003	2004	2005	2006	2007	2008	2009	2010
Angoon	3,962	4,398	3,949	3,554	3,720	3,775	3,664	4,584	4,655	4,849
Bartlett Cove	-	-	-	-	668	446	-	-	-	-
Bellingham	14,618	14,353	13,888	14,402	12,964	13,790	12,935	10,931	10,345	10,961
Glacier Bay	-	-	-	-	-	473	-	-	-	-
Gustavus	-	-	-	-	-	-	-	-	-	168
Haines	33,333	36,923	35,237	34,055	32,223	29,759	31,502	34,214	30,944	32,987
Hollis	18,368	1,050	-	-	99	155	-	-	-	-
Hoonah	5,700	5,807	5,529	5,031	4,680	5,204	5,937	7,055	5,847	6,030
Hotel	-	-	-	-	171	-	-	-	-	-
Juneau	64,334	72,782	67,640	68,009	66,618	66,038	74,540	82,957	73,189	77,991
Kake	2,096	2,234	2,105	1,968	1,748	1,726	2,601	2,814	2,536	2,629
Ketchikan	43,099	32,664	29,628	27,976	27,173	33,336	33,973	35,506	32,296	31,723
Metlakatla	5,601	9,377	7,504	7,557	11,101	14,782	16,484	16,419	15,667	13,888
Pelican	672	702	694	344	1,353	603	985	959	885	555
Petersburg	10,708	11,117	11,246	10,903	10,722	10,065	8,606	9,887	8,984	9,527
Prince Rupert	16,309	15,783	14,720	13,746	12,161	11,171	10,843	10,976	9,766	10,688
Reveill. Is.	-	-	-	-	-	708	-	-	-	-
Sitka	13,989	13,975	13,459	14,956	13,292	13,357	14,883	18,047	15,151	17,367
Skagway	29,080	32,598	30,359	28,824	25,745	23,164	23,212	24,297	23,307	22,539
Tenakee	1,276	1,367	1,255	1,170	1,239	1,248	1,574	1,694	2,040	1,758
Wrangell	7,215	7,755	7,981	7,562	7,209	7,676	7,174	7,673	6,979	7,325
Yakutat	104	73	140	148	158	184	276	162	161	303
TOTAL	270,464	262,958	245,334	240,205	233,044	237,660	249,189	268,175	242,752	251,288
SOUTHWEST	2001	2002	2003	2004	2005	2006	2007	2008	2009	2010
Akutan	33	89	92	207	208	205	310	192	161	311
Chenega Bay	67	74	47	66	119	133	114	111	152	128
Chignik	190	151	213	129	159	252	244	151	186	215
Cold Bay	58	123	137	129	118	242	169	106	149	194
Cordova	5,872	5,871	6,456	5,206	7,974	11,650	12,608	12,801	13,787	13,335
Dutch Harbor	368	509	421	762	585	819	841	466	528	749
False Pass	21	30	45	27	37	55	62	23	52	58
Homer	7,405	8,497	8,096	7,072	6,793	10,243	10,373	11,583	12,621	12,360
Hotel	-	-	-	-	41	77	-	-	59	-
King Cove	206	248	267	330	235	419	410	274	309	375
Kodiak	6,975	8,316	8,135	7,410	6,978	9,066	9,520	10,145	10,820	11,396
Port Lions	571	415	399	460	520	1,178	1,525	1,430	1,355	1,474
Sand Point	241	213	298	288	247	398	288	233	221	258
Seldovia	2,471	2,359	2,219	1,986	1,846	2,862	3,028	3,398	3,253	2,818
Seward	3,773	3,986	4,653	5,224	2,064	-	-	-	-	-
Tatitlek	103	142	103	47	49	81	89	102	81	78
Valdez	11,135	11,119	11,322	11,372	9,011	10,360	10,603	10,083	9,266	9,604
Whittier	8,938	9,309	9,728	9,705	12,208	21,520	22,236	21,139	22,139	21,672
TOTAL	48,427	51,451	52,631	50,420	49,192	69,560	72,420	72,237	75,139	75,025
SYSTEM TOTAL	318,891	314,409	297,965	290,625	282,236	307,220	321,609	340,412	317,891	326,313

Disembarking Passenger Traffic Percentage Change

SOUTHEAST	2001	2002	2003	2004	2005	2006	2007	2008	2009	2010
Angoon	-7.3%	11.0%	-10.2%	-10.0%	4.7%	1.5%	-2.9%	25.1%	1.5%	4.2%
Bartlett Cove	-	-	-	-	-	-33.2%	-	-	-	-
Bellingham	23.3%	-1.8%	-3.2%	3.7%	-10.0%	6.4%	-6.2%	-15.5%	-5.4%	6.0%
Glacier Bay	-	-	-	-	-	-	-	-	-	-
Gustavus	-	-	-	-	-	-	-	-	-	-
Haines	-14.0%	10.8%	-4.6%	-3.4%	-5.4%	-7.6%	5.9%	8.6%	-9.6%	6.6%
Hollis	-6.8%	-94.3%	-	-	-	56.6%	-	-	-	-
Hoonah	-7.0%	1.9%	-4.8%	-9.0%	-7.0%	11.2%	14.1%	18.8%	-17.1%	3.1%
Hotel	-	-	-	-	-	-	-	-	-	-
Juneau	-14.7%	13.1%	-7.1%	0.5%	-2.0%	-0.9%	12.7%	11.3%	-11.8%	6.6%
Kake	8.5%	6.6%	-5.8%	-6.5%	-11.2%	-1.3%	50.7%	8.2%	-9.9%	3.7%
Ketchikan	-9.9%	-24.2%	-9.3%	-5.6%	-2.9%	22.7%	1.9%	4.5%	-9.0%	-1.8%
Metlakatla	-20.1%	67.4%	-20.0%	0.7%	46.9%	33.2%	11.5%	-0.4%	-4.6%	-11.4%
Pelican	17.3%	4.5%	-1.1%	-50.4%	293.3%	-55.4%	63.3%	-2.6%	-7.7%	-37.3%
Petersburg	-2.8%	3.8%	1.2%	-3.0%	-1.7%	-6.1%	-14.5%	14.9%	-9.1%	6.0%
Prince Rupert	-15.4%	-3.2%	-6.7%	-6.6%	-11.5%	-8.1%	-2.9%	1.2%	-11.0%	9.4%
Revill. Is.	-	-	-	-	-	-	-	-	-	-
Sitka	2.9%	-0.1%	-3.7%	11.1%	-11.1%	0.5%	11.4%	21.3%	-16.0%	14.6%
Skagway	-16.6%	12.1%	-6.9%	-5.1%	-10.7%	-10.0%	0.2%	4.7%	-4.1%	-3.3%
Tenakee	2.0%	7.1%	-8.2%	-6.8%	5.9%	0.7%	26.1%	7.6%	20.4%	-13.8%
Wrangell	-3.5%	7.5%	2.9%	-5.2%	-4.7%	6.5%	-6.5%	7.0%	-9.0%	5.0%
Yakutat	57.6%	-29.8%	91.8%	5.7%	6.8%	16.5%	50.0%	-41.3%	-0.6%	88.2%
TOTAL	-10.2%	-2.8%	-6.7%	-2.1%	-3.0%	2.0%	4.8%	7.6%	-9.5%	3.5%
SOUTHWEST	2001	2002	2003	2004	2005	2006	2007	2008	2009	2010
Akutan	-70.8%	169.7%	3.4%	125.0%	0.5%	-1.4%	51.2%	-38.1%	-16.1%	93.2%
Chenega Bay	-26.4%	10.4%	-36.5%	40.4%	80.3%	11.8%	-14.3%	-2.6%	36.9%	-15.8%
Chignik	-30.7%	-20.5%	41.1%	-39.4%	23.3%	58.5%	-3.2%	-38.1%	23.2%	15.6%
Cold Bay	-40.2%	112.1%	11.4%	-5.8%	-8.5%	105.1%	-30.2%	-37.3%	40.6%	30.2%
Cordova	8.4%	0.0%	10.0%	-19.4%	53.2%	46.1%	8.2%	1.5%	7.7%	-3.3%
Dutch Harbor	-30.0%	38.3%	-17.3%	81.0%	-23.2%	40.0%	2.7%	-44.6%	13.3%	41.9%
False Pass	-27.6%	42.9%	50.0%	-40.0%	37.0%	48.6%	12.7%	-62.9%	126.1%	11.5%
Homer	-3.8%	14.7%	-4.7%	-12.6%	-3.9%	50.8%	1.3%	11.7%	9.0%	-2.1%
Hotel	-	-	-	-	-	-	-	-	-	-
King Cove	-6.4%	20.4%	7.7%	23.6%	-28.8%	78.3%	-2.1%	-33.2%	12.8%	21.4%
Kodiak	-4.4%	19.2%	-2.2%	-8.9%	-5.8%	29.9%	5.0%	6.6%	6.7%	5.3%
Port Lions	13.5%	-27.3%	-3.9%	15.3%	13.0%	126.5%	29.5%	-6.2%	-5.2%	8.8%
Sand Point	-2.0%	-11.6%	39.9%	-3.4%	-14.2%	61.1%	-27.6%	-19.1%	-5.2%	16.7%
Seldovia	-5.7%	-4.5%	-5.9%	-10.5%	-7.0%	55.0%	5.8%	12.2%	-4.3%	-13.4%
Seward	-6.7%	5.6%	16.7%	12.3%	-60.5%	-	-	-	-	-
Tatitlek	9.6%	37.9%	-27.5%	-54.4%	4.3%	65.3%	9.9%	14.6%	-20.6%	-3.7%
Valdez	-7.6%	-0.1%	1.8%	0.4%	-20.8%	15.0%	2.3%	-4.9%	-8.1%	3.6%
Whittier	-1.4%	4.2%	4.5%	-0.2%	25.8%	76.3%	2.8%	-4.9%	4.7%	-2.1%
TOTAL	-3.9%	6.2%	2.3%	-4.2%	-2.4%	41.4%	3.9%	-0.3%	4.0%	-0.2%
SYSTEM TOTAL	-9.3%	-1.4%	-5.2%	-2.5%	-2.9%	8.9%	4.6%	5.8%	-6.6%	2.6%

Disembarking Vehicle Traffic

SOUTHEAST	2001	2002	2003	2004	2005	2006	2007	2008	2009	2010
Angoon	696	833	661	532	595	583	761	948	852	994
Bellingham	4,623	4,849	4,875	5,156	4,941	5,394	5,438	4,450	4,425	4,679
Glacier Bay	-	-	-	-	-	53	-	-	-	-
Gustavus	-	-	-	-	-	-	-	-	-	56
Haines	12,301	13,397	13,018	11,973	11,182	10,766	11,060	12,567	11,658	11,945
Hollis	5,204	314	-	-	29	34	-	-	-	-
Hoonah	1,476	1,556	1,600	1,652	1,523	1,573	1,947	2,207	1,886	2,098
Juneau	16,683	18,628	18,505	18,191	17,281	18,008	20,794	23,023	21,523	22,525
Kake	467	497	493	381	363	422	513	590	481	504
Ketchikan	11,903	9,184	8,971	8,638	8,880	10,811	11,514	11,564	11,076	10,924
Metlakatla	1,550	2,425	2,117	2,163	3,577	4,837	5,657	5,620	5,436	4,883
Pelican	57	56	69	50	88	66	77	97	74	67
Petersburg	2,467	2,521	2,587	2,479	2,522	2,521	2,145	2,501	2,502	2,507
Prince Rupert	5,377	5,417	5,128	4,733	4,171	4,122	3,990	4,058	3,945	4,174
Revill. Is.	-	-	-	-	-	11	-	-	-	-
Sitka	3,787	4,006	3,793	4,128	3,644	3,695	4,150	4,990	4,483	4,969
Skagway	7,864	8,643	8,507	7,792	7,049	6,481	6,609	7,310	7,371	7,150
Tenakee	41	36	30	27	24	22	56	48	41	76
Wrangell	1,936	2,008	1,913	1,917	1,815	2,050	2,084	1,894	1,797	2,010
Yakutat	80	77	75	102	128	137	202	70	129	174
TOTAL	76,512	74,447	72,340	69,914	67,812	71,586	76,997	81,937	77,679	79,735
SOUTHWEST	2001	2002	2003	2004	2005	2006	2007	2008	2009	2010
Chenega Bay	24	15	5	16	60	57	39	59	50	55
Chignik	43	45	50	34	41	51	58	32	53	70
Cold Bay	33	51	67	68	69	97	111	53	70	75
Cordova	2,092	2,081	2,200	2,015	3,053	4,328	4,974	5,200	5,972	5,853
Dutch Harbor	36	54	49	50	60	72	62	26	53	52
False Pass	10	9	17	11	12	16	31	10	22	17
Homer	2,787	3,022	3,098	2,835	2,885	3,808	4,222	4,518	5,261	5,087
King Cove	42	75	88	111	112	178	158	117	118	118
Kodiak	3,019	3,244	3,161	3,192	3,035	3,598	4,083	4,246	4,688	4,662
Port Lions	245	162	167	225	219	482	634	615	613	596
Sand Point	72	74	96	90	83	140	98	87	83	87
Seldovia	1,048	1,014	1,131	1,077	946	1,229	1,458	1,502	1,582	1,434
Seward	1,621	1,752	1,935	2,392	1,089	-	-	-	-	-
Tatitlek	28	33	22	22	22	25	30	25	32	19
Valdez	3,525	3,447	3,534	3,664	2,759	3,250	3,304	3,252	3,364	3,299
Whittier	2,811	2,880	3,012	2,899	4,261	8,153	8,654	8,160	8,901	8,916
TOTAL	17,436	17,958	18,632	18,701	18,706	25,484	27,916	27,902	30,862	30,340
SYSTEM TOTAL	93,948	92,405	90,972	88,615	86,518	97,070	104,913	109,839	108,541	110,075

Disembarking Vehicle Traffic Percentage Change

SOUTHEAST	2001	2002	2003	2004	2005	2006	2007	2008	2009	2010
Angoon	4.5%	19.7%	-20.6%	-19.5%	11.8%	-2.0%	30.5%	24.6%	-10.1%	16.7%
Bellingham	29.5%	4.9%	0.5%	5.8%	-4.2%	9.2%	0.8%	-18.2%	-0.6%	5.7%
Gustavus	-	-	-	-	-	-	-	-	-	-
Haines	-9.6%	8.9%	-2.8%	-8.0%	-6.6%	-3.7%	2.7%	13.6%	-7.2%	2.5%
Hollis	-4.5%	-94.0%	-	-	-	17.2%	-	-	-	-
Hoonah	-12.0%	5.4%	2.8%	3.3%	-7.8%	3.3%	23.8%	13.4%	-14.5%	11.2%
Juneau	-12.6%	11.7%	-0.7%	-1.7%	-5.0%	4.2%	15.5%	10.7%	-6.5%	4.7%
Kake	-10.2%	6.4%	-0.8%	-22.7%	-4.7%	16.3%	21.6%	15.0%	-18.5%	4.8%
Ketchikan	-6.5%	-22.8%	-2.3%	-3.7%	2.8%	21.7%	6.5%	0.4%	-4.2%	-1.4%
Metlakatla	-13.7%	56.5%	-12.7%	2.2%	65.4%	35.2%	17.0%	-0.7%	-3.3%	-10.2%
Pelican	-1.7%	-1.8%	23.2%	-27.5%	76.0%	-25.0%	16.7%	26.0%	-23.7%	-9.5%
Petersburg	-1.0%	2.2%	2.6%	-4.2%	1.7%	0.0%	-14.9%	16.6%	0.0%	0.2%
Prince Rupert	-12.2%	0.7%	-5.3%	-7.7%	-11.9%	-1.2%	-3.2%	1.7%	-2.8%	5.8%
Sitka	5.5%	5.8%	-5.3%	8.8%	-11.7%	1.4%	12.3%	20.2%	-10.2%	10.8%
Skagway	-16.3%	9.9%	-1.6%	-8.4%	-9.5%	-8.1%	2.0%	10.6%	0.8%	-3.0%
Tenakee	-8.9%	-12.2%	-16.7%	-10.0%	-11.1%	-8.3%	154.5%	-14.3%	-14.6%	85.4%
Wrangell	10.2%	3.7%	-4.7%	0.2%	-5.3%	12.9%	1.7%	-9.1%	-5.1%	11.9%
Yakutat	81.8%	-3.8%	-2.6%	36.0%	25.5%	7.0%	47.4%	-65.3%	84.3%	34.9%
TOTAL	-7.4%	-2.7%	-2.8%	-3.4%	-3.0%	5.6%	7.6%	6.4%	-5.2%	2.6%
SOUTHWEST	2001	2002	2003	2004	2005	2006	2007	2008	2009	2010
Chenega Bay	-11.1%	-37.5%	-66.7%	220.0%	275.0%	-5.0%	-31.6%	51.3%	-15.3%	10.0%
Chignik	-29.5%	4.7%	11.1%	-32.0%	20.6%	24.4%	13.7%	-44.8%	65.6%	32.1%
Cold Bay	-29.8%	54.5%	31.4%	1.5%	1.5%	40.6%	14.4%	-52.3%	32.1%	7.1%
Cordova	6.8%	-0.5%	5.7%	-8.4%	51.5%	41.8%	14.9%	4.5%	14.8%	-2.0%
Dutch Harbor	-16.3%	50.0%	-9.3%	2.0%	20.0%	20.0%	-13.9%	-58.1%	103.8%	-1.9%
False Pass	-33.3%	-10.0%	88.9%	-35.3%	9.1%	33.3%	93.8%	-67.7%	120.0%	-22.7%
Homer	-0.4%	8.4%	2.5%	-8.5%	1.8%	32.0%	10.9%	7.0%	16.4%	-3.3%
King Cove	-38.2%	78.6%	17.3%	26.1%	0.9%	58.9%	-11.2%	-25.9%	0.9%	0.0%
Kodiak	1.3%	7.5%	-2.6%	1.0%	-4.9%	18.6%	13.5%	4.0%	10.4%	-0.6%
Port Lions	21.3%	-33.9%	3.1%	34.7%	-2.7%	120.1%	31.5%	-3.0%	-0.3%	-2.8%
Sand Point	-8.9%	2.8%	29.7%	-6.3%	-7.8%	68.7%	-30.0%	-11.2%	-4.6%	4.8%
Seldovia	3.1%	-3.2%	11.5%	-4.8%	-12.2%	29.9%	18.6%	3.0%	5.3%	-9.4%
Seward	-4.5%	8.1%	10.4%	23.6%	-54.5%	-	-	-	-	-
Tatitlek	16.7%	17.9%	-33.3%	0.0%	0.0%	13.6%	20.0%	-16.7%	28.0%	-40.6%
Valdez	-5.9%	-2.2%	2.5%	3.7%	-24.7%	17.8%	1.7%	-1.6%	3.4%	-1.9%
Whittier	2.0%	2.5%	4.6%	-3.8%	47.0%	91.3%	6.1%	-5.7%	9.1%	0.2%
TOTAL	-0.5%	3.0%	3.8%	0.4%	0.0%	36.2%	9.5%	-0.1%	10.6%	-1.7%
SYSTEM TOTAL	-6.2%	-1.6%	-1.6%	-2.6%	-2.4%	12.2%	8.1%	4.7%	-1.2%	1.4%

Port Departures

SOUTHEAST	2001	2002	2003	2004	2005	2006	2007	2008	2009	2010
Angoon	227	252	246	187	281	239	105	109	138	118
Bartlett Cove	-	-	-	-	8	4	-	-	-	-
Bellingham	66	66	66	81	80	74	67	52	54	53
Gustavus	-	-	-	-	-	-	-	-	-	4
Haines	562	638	641	583	591	612	508	619	574	574
Hollis	303	20	-	-	3	3	-	-	-	-
Hoonah	260	286	242	255	308	319	225	271	233	203
Hyder	-	-	-	-	-	-	-	-	-	-
Juneau	629	696	712	840	888	988	1,025	1,085	905	919
Kake	135	169	170	163	155	170	187	183	166	168
Ketchikan	837	798	706	655	695	1,014	945	932	861	805
Metlakatla	182	271	203	206	249	510	515	522	476	416
Pelican	16	17	17	20	17	24	17	18	19	17
Petersburg	511	519	545	490	509	523	389	420	380	415
Prince Rupert	172	201	162	152	146	170	146	153	146	146
Sitka	290	298	289	313	337	323	262	299	255	281
Skagway	282	319	320	309	314	311	266	320	298	287
Tenakee	158	119	136	123	141	111	100	102	107	101
Wrangell	400	471	490	414	421	470	389	387	361	384
Yakutat	12	13	22	23	34	20	52	21	27	27
TOTAL	5,042	5,153	4,967	4,814	5,177	5,885	5,198	5,493	5,000	4,918

SOUTHWEST	2001	2002	2003	2004	2005	2006	2007	2008	2009	2010
Akutan	7	8	8	13	14	26	26	12	14	22
Chenega Bay	28	36	24	33	34	44	35	36	47	51
Chignik	14	14	14	14	14	26	26	12	14	22
Cold Bay	14	14	14	14	14	26	26	12	14	22
Cordova	160	157	169	132	278	340	302	289	355	289
Dutch Harbor	7	7	7	7	7	13	13	6	7	11
False Pass	7	7	7	7	7	14	26	12	14	22
Homer	153	160	163	149	168	261	253	254	286	254
King Cove	14	14	14	14	14	26	26	12	14	22
Kodiak	137	144	143	134	138	195	193	171	186	178
Port Lions	76	56	51	66	86	116	119	133	116	98
Sandpoint	14	14	14	14	14	26	26	12	14	22
Seldovia	68	65	69	65	72	110	110	111	125	102
Seward	90	72	76	96	63	-	-	-	-	-
Tatitlek	68	75	82	56	44	58	43	55	46	32
Valdez	229	236	259	212	277	372	290	291	351	275
Whittier	129	129	134	111	213	419	381	356	417	340
TOTAL	1,215	1,208	1,248	1,137	1,394	2,072	1,895	1,774	2,020	1,762

Current Annual Traffic

Alaska Marine Highway System, Annual Traffic Volume Report • 2010

The tables and charts in this section provide a visual summary of the traffic data collected from the Passenger and Vehicle Traffic Summaries by Month; this traffic is shown both by region and by types of vessels.

The Regional Monthly Traffic tables and charts break the traffic down by region utilizing passenger and vehicle counts to and from ports in the Southeast Region, then counts to and from ports in the Southwest Region. The steep bell curves display the seasonal nature of AMHS traffic, a pattern that is repeated consistently from year to year.

The tables and charts presented on page 27 are broken down by three general vessel types. The Southeast vessels are the mainline vessels sailing the long haul routes in the Southeast Panhandle area, the M/V Columbia, M/V Kennicott, M/V Malaspina, M/V Matanuska and M/V Taku. The Southwest vessels are the M/V Aurora and M/V Tustumena. Day Boat vessels include the M/V Lituya, M/V LeConte, M/V Fairweather; during the peak summer season, the M/V Malaspina, and even though the M/V Chenega is a Southwest Region vessel, it is included in this category. Day boats are vessels that depart their home port in the morning, make various stops at small communities then return to their home port at the end of the day. See page 5 for a detailed explanation.

Regional Monthly Traffic

PASSENGERS			
Month	Southeast	Southwest	Total
January	11,567	2,661	14,228
February	8,666	3,605	12,271
March	14,158	1,569	15,727
April	14,282	3,967	18,249
May	20,505	6,204	26,709
June	31,222	8,837	40,059
July	40,867	16,297	57,164
August	38,140	14,917	53,057
September	23,387	8,581	31,968
October	17,971	4,196	22,167
November	15,522	1,340	16,862
December	15,216	2,636	17,852
TOTAL	251,503	74,810	326,313

VEHICLES			
Month	Southeast	Southwest	Total
January	3,650	1,217	4,867
February	2,748	1,483	4,231
March	4,474	756	5,230
April	5,605	2,118	7,723
May	7,004	2,861	9,865
June	9,660	3,689	13,349
July	11,715	5,531	17,246
August	11,363	5,115	16,478
September	7,690	3,476	11,166
October	5,911	2,113	8,024
November	5,184	723	5,907
December	4,741	1,248	5,989
TOTAL	79,745	30,330	110,075

Regional Monthly Passenger Traffic Chart

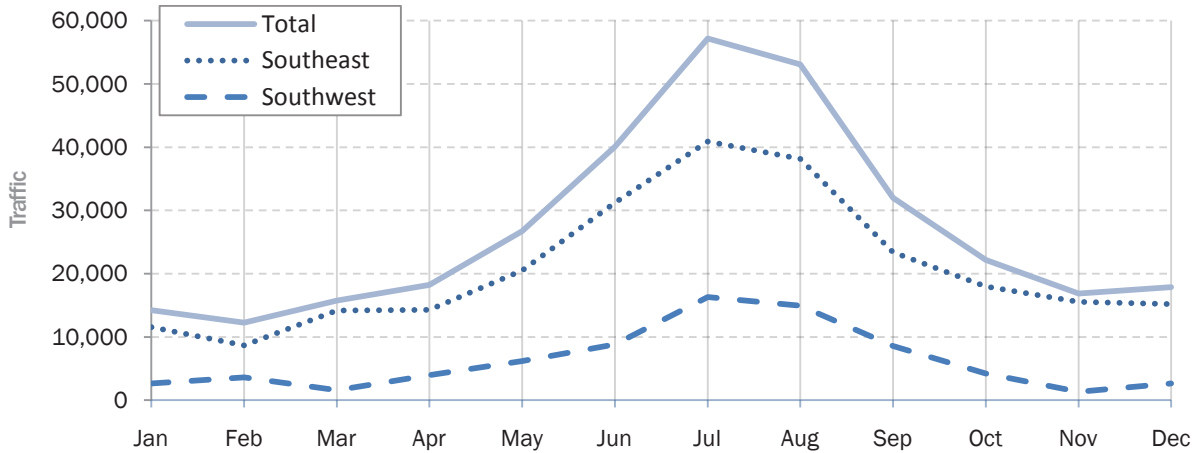

Regional Monthly Vehicle Traffic Chart

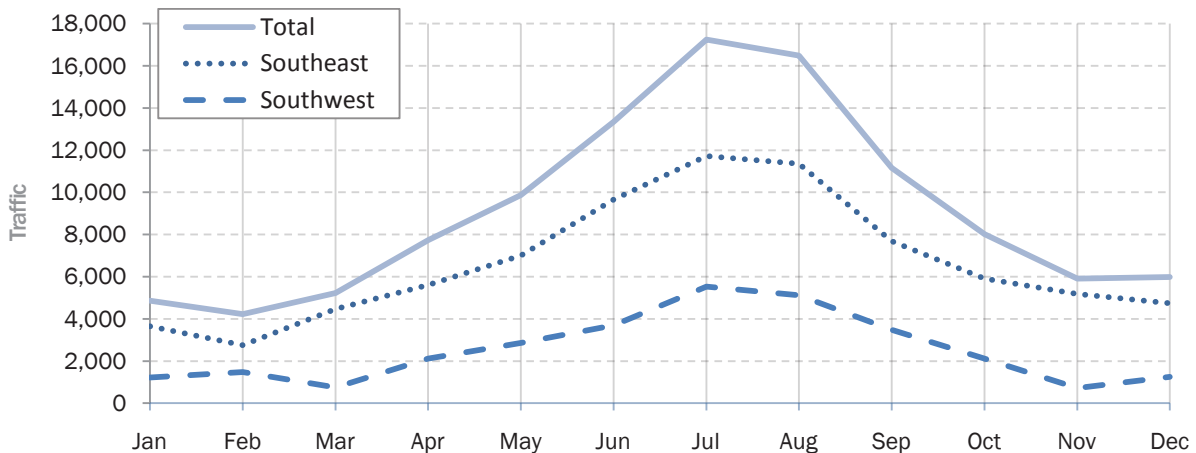

Vessel Monthly Traffic Comparison

PASSENGERS				
Month	Day Boats	S.E. Vessels	S.W. Vessels	Total
January	5,978	5,538	2,712	14,228
February	3,749	4,917	3,605	12,271
March	5,804	8,767	1,156	15,727
April	7,204	7,554	3,491	18,249
May	13,735	8,878	4,096	26,709
June	17,982	15,119	6,958	40,059
July	30,363	19,145	7,656	57,164
August	27,822	18,167	7,068	53,057
September	20,042	9,084	2,842	31,968
October	9,472	8,400	4,295	22,167
November	6,512	6,871	3,479	16,862
December	6,912	6,313	4,627	17,852
TOTAL	155,575	118,753	51,985	326,313

VEHICLES				
Month	Day Boats	S.E. Vessels	S.W. Vessels	Total
January	1,656	1,966	1,245	4,867
February	1,118	1,630	1,483	4,231
March	1,602	3,179	449	5,230
April	2,658	3,265	1,800	7,723
May	4,276	3,705	1,884	9,865
June	5,345	5,192	2,812	13,349
July	8,896	5,934	2,416	17,246
August	8,438	5,829	2,211	16,478
September	6,754	3,323	1,089	11,166
October	3,095	3,415	1,514	8,024
November	2,175	2,800	932	5,907
December	2,293	2,161	1,535	5,989
TOTAL	48,306	42,399	19,370	110,075

Vessel Passengers Chart

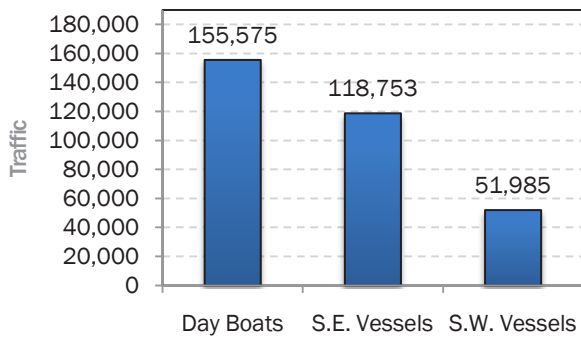

Vessel Vehicles Chart

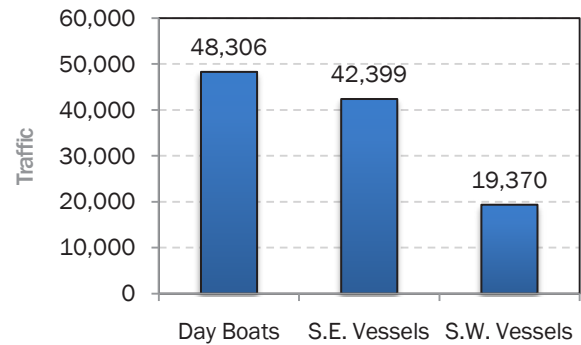

Vessel Monthly Passenger Chart

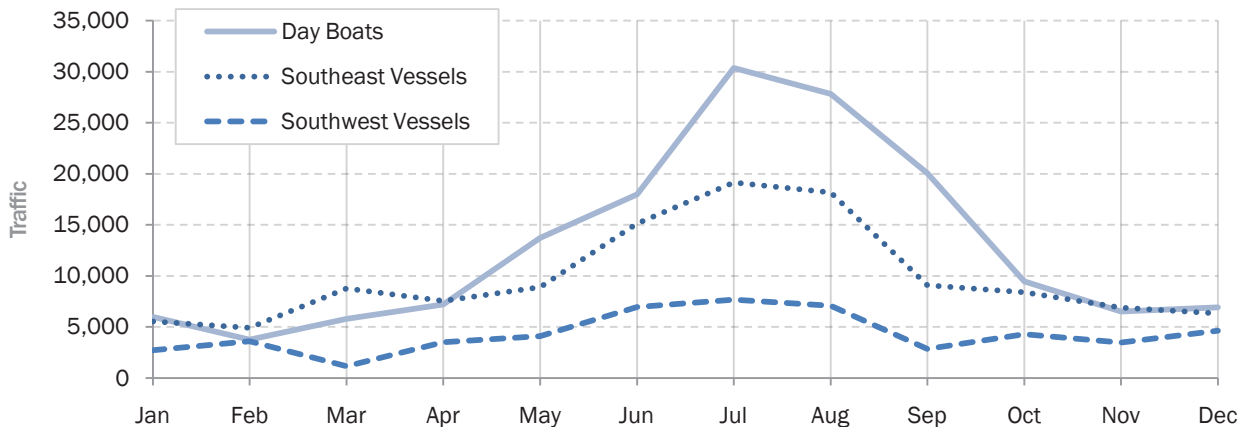

Tariff Traffic

Alaska Marine Highway System, Annual Traffic Volume Report • 2010

Tariff information should be viewed only as a superficial indicator of travel trends. These categories refer only to those who qualified for the tariff rates which are based on season, route, and other limiting factors.

Car deck space is predominantly sold by vehicle length. However, some consideration must be given to width, to the overall weight of the vehicle traffic on the car deck, and to the effect of vehicle placement on the vessel's overall stability. Consequently, vehicle tariffs are classified as Standard (up to 8-1/2' wide), Wide (up to 9' wide), Extra Wide, and Vans. Due to their height and weight, vans must be categorized separately. Vans are defined as vehicles, normally commercial, and from 12'-13' in height with enclosed cargo space. Vans can be any length and either self-propelled or towed. A flatbed truck or trailer, with a load higher than 10 feet from the ground, is also considered a van.

Recreational vehicles are defined as truck/campers, camper vans, motorhomes, and vehicles with trailers. Although RVs are identified with a separate class, they are also classified by width. In the first table, the RV traffic is broken out by width. Recreational vehicles of all widths made up 4.24% of the total motorized cardeck traffic. In addition, 2,266 non-motorized forms of transport were ticketed. Non-motorized traffic includes bicycles, kayaks and canoes that are not being transported in a car, truck or trailer. Another tariff number that has no impact on actual traffic but is always of interest, are the pets, confined to the car deck, this category includes all animals including livestock.

The pie charts on pages 32 and 33 present the length of various types of vehicles measured in feet. The labels for each slice in each pie chart represent the upper limit of the category size. For example, in the Car Length Chart on page 32, the pie slice labeled 15' is to be read as "cars larger than 10 feet up to and including 15 feet." The next slice is to be read as "cars larger than 15 feet up to and including 19 feet."

Car Deck Tariff Usage

VESSEL	STANDARD VEHICLES (TO 8-1/2')	WIDE & X-W VEHICLES (> 8-1/2')	STANDARD RVS (TO 8-1/2')	WIDE & X-W RVS (> 8-1/2')	BUSES	ATV'S	TRAILERS	VANS	TOTAL
Aurora	9,801	104	576	39	19	29	63	246	10,877
Chenega	7,945	86	331	25	9	-	-	122	8,518
Columbia	5,154	30	400	27	5	-	-	108	5,724
Fairweather	8,871	55	278	24	1	-	-	54	9,283
Kennicott	7,748	116	181	18	-	-	-	458	8,521
LeConte	7,585	48	49	2	-	10	17	472	8,183
Lituya	9,450	27	9	1	-	-	-	84	9,571
Malaspina	18,668	110	1,303	69	34	-	-	410	20,594
Matanuska	11,251	75	718	79	26	-	-	336	12,485
Taku	6,901	71	381	39	1	-	-	385	7,778
Tustumena	7,776	88	102	13	-	10	-	505	8,494
Contract	47	-	-	-	-	-	-	-	47
TOTAL	101,197	810	4,328	336	95	49	80	3,180	110,075

VESSEL	NON-MOTORIZED TRAFFIC	PETS (INCLUDES LIVESTOCK)	VEHICLES WITHOUT A DRIVER
Aurora	155	1,179	983
Chenega	130	1,247	472
Columbia	206	1,338	418
Fairweather	490	1,905	463
Kennicott	136	1,708	1,490
LeConte	318	1,110	1,341
Lituya	6	223	347
Malaspina	371	4,110	1,372
Matanuska	203	2,189	1,110
Taku	173	1,367	1,106
Tustumena	52	1,331	1,437
Contract	26	16	-
TOTAL	2,266	17,723	10,565

Passenger Tariff Chart

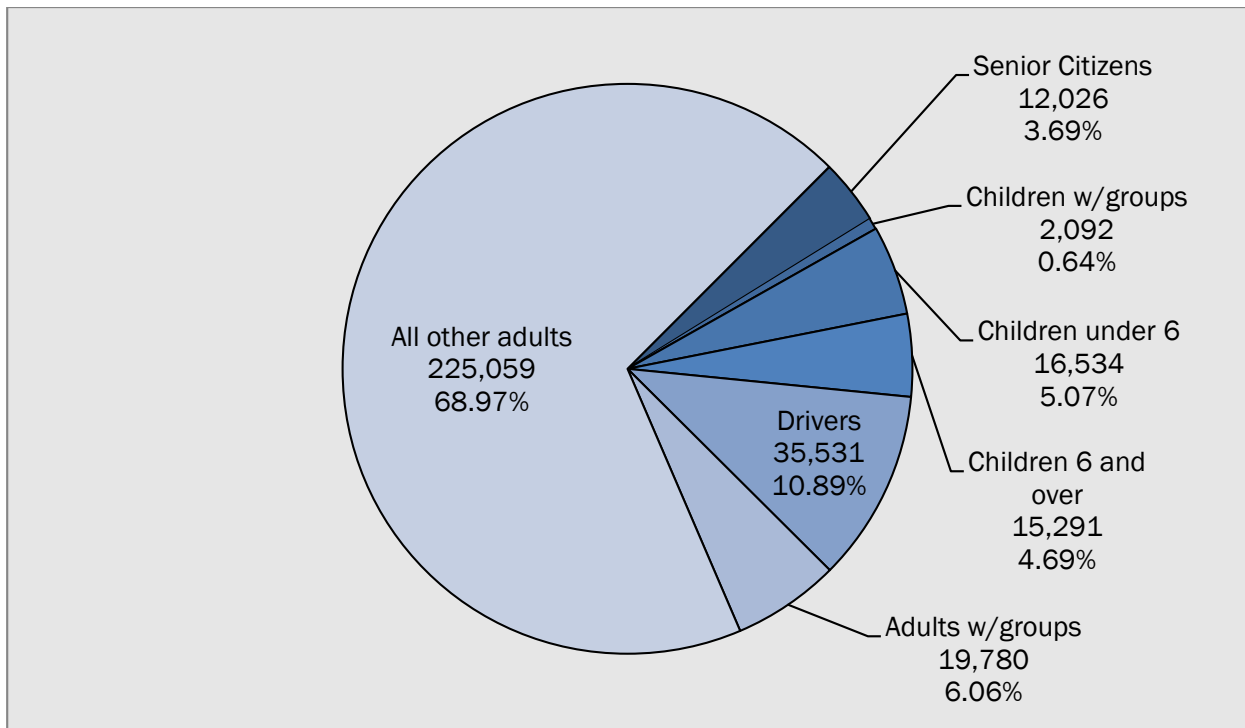

Vehicle Tariff Chart

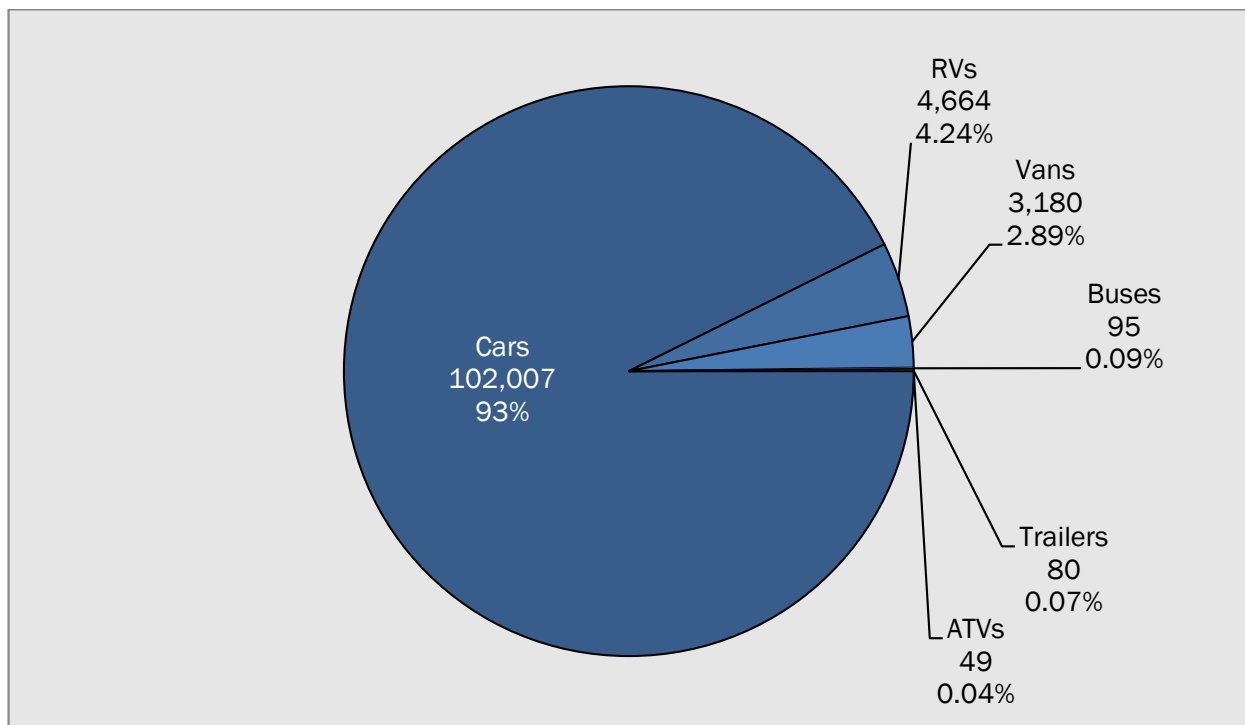

Car Deck Space Usage Chart (In feet)

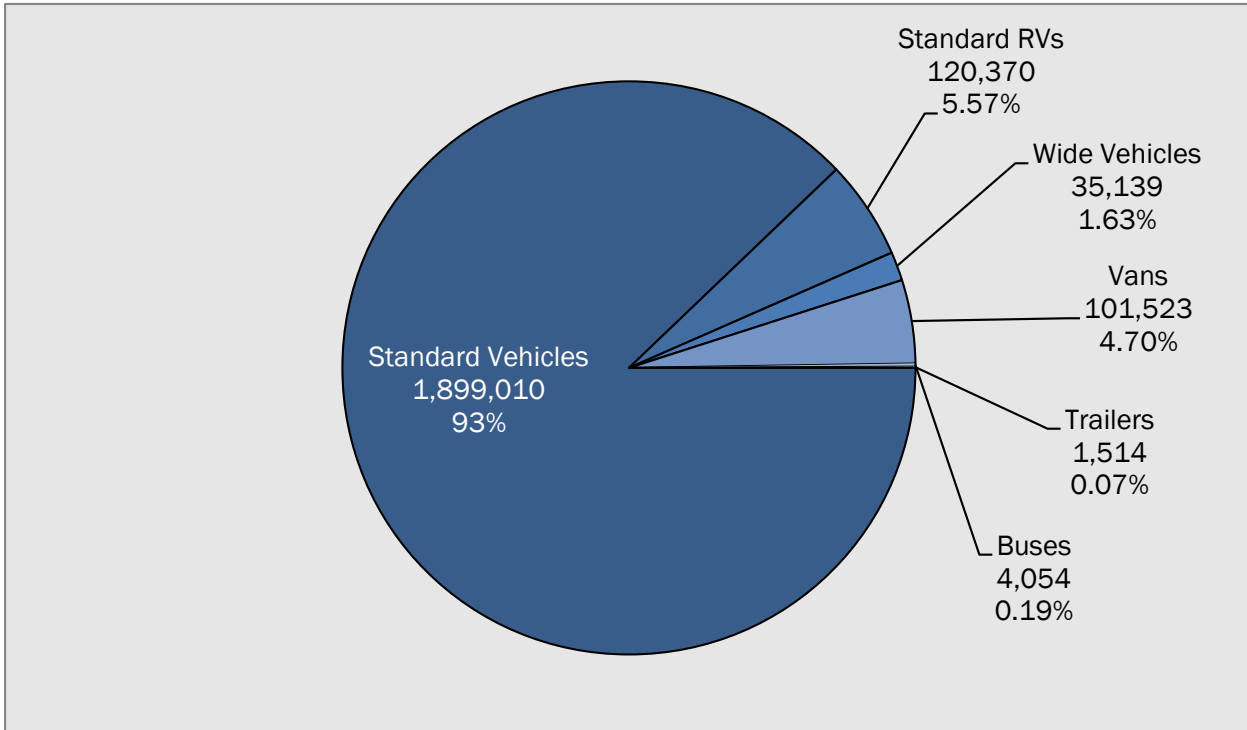

Car Length Chart

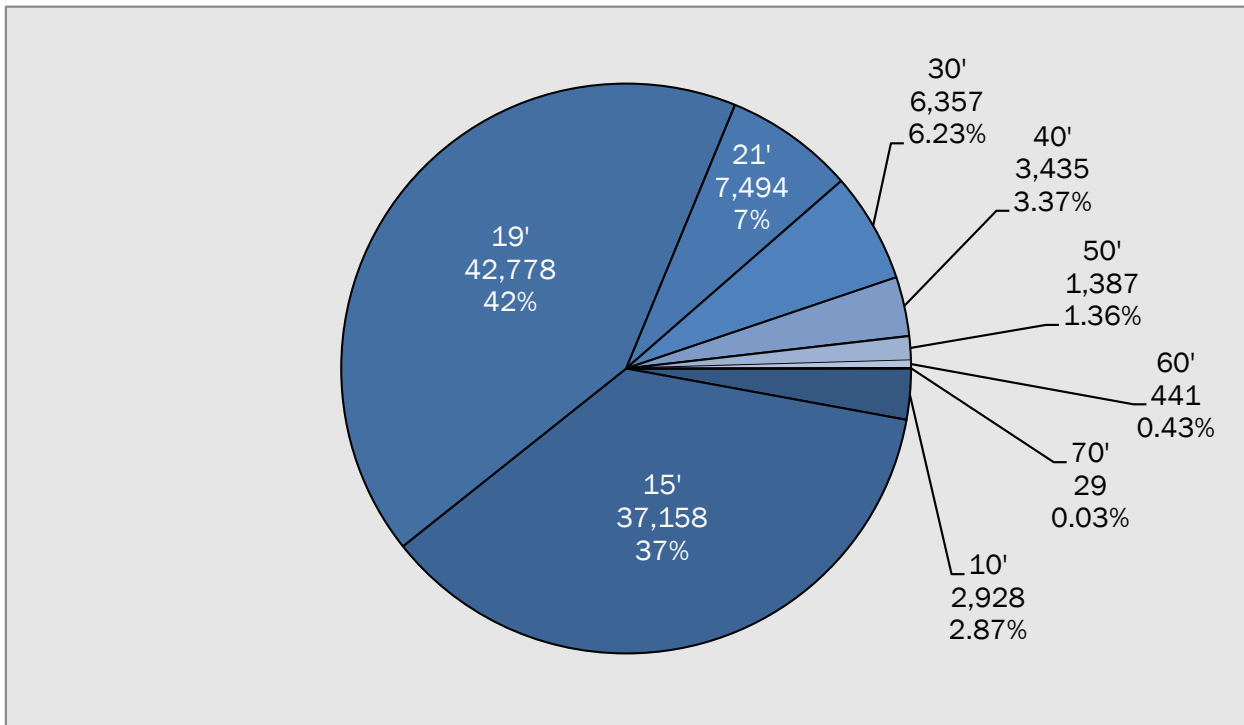

RV Length Chart

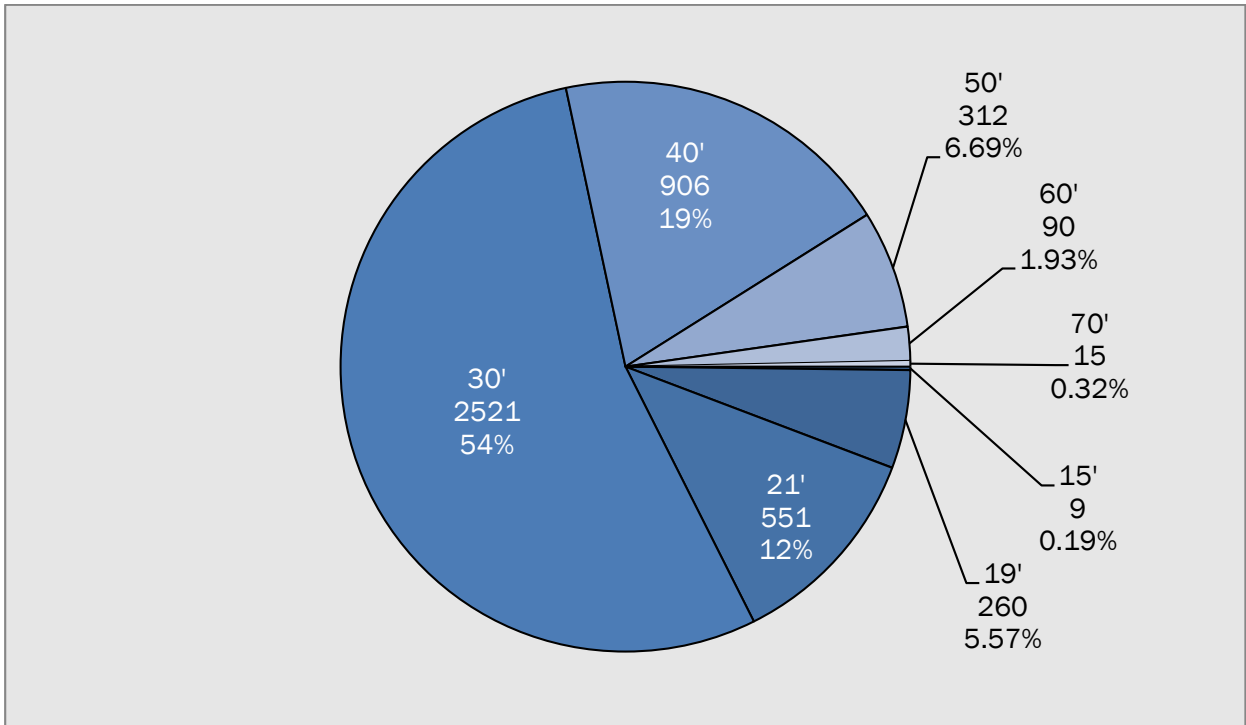

Van Length Chart

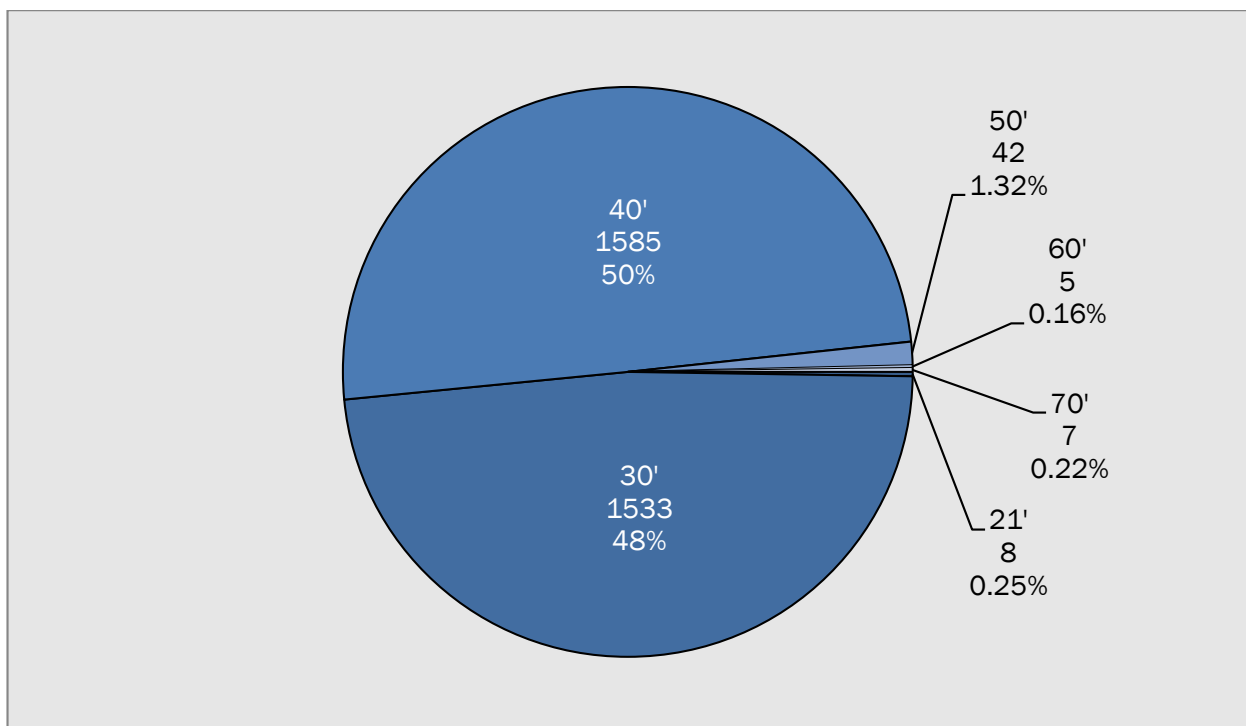

Sailings

Alaska Marine Highway System, Annual Traffic Volume Report • 2010

The following three tables of sailings show the sequence of ports traveled by AMHS vessels during 2010, and the number of times each different sequence occurred. The data is broken into summer and winter seasons, summer being the time period from May 1 to September 30. Of the 2,704 Southeast sailings, 95 different routes are represented, and of these, 43 occur only one or two times. In the combined Southwest and Cross Gulf systems there were 1,403 sailings that occurred with 13 of the 44 different routes saw only occasional use. It is also noteworthy that many of the routes are minor variations of a standard pattern. Sometimes a vessel is rerouted to accommodate a special event, or a schedule change is needed for an unexpected mechanical repair. Seasonal transitions also account for these variations.

Southeast Routes

ROUTES	SUMMER										WINTER										ANNUAL-TOTAL		
	Columbia	Fairweather	Glacier	Kennicott	LeConte	Lituya	Malaspina	Matanuska	St-Aquilina	Taku	TOTAL	Chenega	Columbia	Fairweather	Glacier	Kennicott	LeConte	Lituya	Malaspina	St-Aquilina		Taku	TOTAL
ANG HNH JNU	-	-	-	-	1	-	-	-	-	-	1	4	-	-	-	18	-	-	-	1	-	23	24
ANG JNU	-	-	1	-	40	-	-	-	2	-	43	7	-	2	-	3	-	-	-	3	-	15	58
ANG TKE HNH JNU	-	-	-	-	-	-	-	-	-	-	-	-	-	-	1	-	-	-	1	-	2	2	
ANG TKE JNU	-	-	-	-	5	-	-	-	2	-	7	11	-	-	-	16	-	-	-	1	-	28	35
BEL KTN	-	-	-	-	-	-	-	-	-	-	-	-	-	-	-	-	-	1	-	-	-	1	1
BEL KTN WRG PSG JNU HNS SGY	17	-	-	-	-	-	5	2	-	-	24	-	-	-	-	-	23	7	-	-	-	30	54
BEL KTN WRG PSG KAE SIT HNH JNU HNS SGY	-	-	-	-	-	-	-	-	-	-	-	-	-	-	-	-	1	-	-	-	-	1	1
BEL KTN WRG PSG SIT JNU HNS SGY	-	-	-	-	-	-	-	-	-	-	-	-	-	-	-	-	2	-	-	-	-	2	2
BEL YPR KTN WRG PSG JNU HNS SGY	-	-	-	-	-	-	-	-	-	-	-	-	-	-	-	-	1	-	-	-	-	1	1
HNH ANG JNU	-	-	-	-	-	-	-	-	-	-	-	-	-	-	1	-	-	-	-	-	-	1	1
HNH JNU	-	-	-	-	36	-	1	-	-	-	37	18	-	1	-	15	-	-	-	2	-	36	73
HNS JNU	-	16	-	-	6	-	-	-	-	-	22	7	5	-	-	13	-	-	-	-	-	25	47
HNS JNU PSG WRG KTN YPR	-	-	-	-	-	-	-	-	-	-	-	-	-	-	-	-	-	-	-	-	2	2	2
HNS SGY HNS JNU SGY JNU JNU	-	-	-	-	-	-	-	-	-	-	-	-	-	-	1	-	-	-	-	-	-	1	1
HNS SGY JNU	-	-	-	-	-	-	-	-	-	-	-	-	-	-	12	-	-	-	-	-	-	12	12
JNU ANG	-	-	1	-	39	-	-	-	2	-	42	11	-	-	-	17	-	-	-	3	-	31	73
JNU ANG HNH	-	-	-	-	1	-	-	-	-	-	1	-	-	-	-	-	-	-	-	-	-	-	1
JNU ANG KAE	-	-	-	-	-	-	-	-	-	-	-	2	-	-	-	-	-	-	-	-	-	2	2
JNU GUS PEL	-	-	-	-	-	-	-	-	-	-	-	2	-	-	-	-	-	-	-	-	-	2	2
JNU HNH	-	-	-	-	35	-	1	-	-	-	36	18	-	1	-	16	-	-	-	2	-	37	73
JNU HNH ANG	-	-	1	-	-	-	-	-	-	-	1	-	-	1	-	4	-	-	-	1	-	6	7
JNU HNH KAE PSG WRG KTN	-	-	-	-	-	-	-	-	-	-	-	-	-	-	-	-	-	1	-	-	-	1	1
JNU HNH KAE PSG WRG KTN YPR	-	-	-	-	-	-	-	-	-	1	1	-	-	-	-	-	-	1	-	2	-	3	4
JNU HNH SIT	-	-	-	-	-	-	-	-	-	-	-	-	-	-	-	-	-	1	-	-	-	1	1
JNU HNH SIT KAE PSG WRG KTN	-	-	-	-	-	-	-	-	-	-	-	-	-	-	-	-	-	-	-	1	-	1	1
JNU HNH SIT KAE PSG WRG KTN YPR	-	-	-	-	-	-	-	-	-	2	2	-	-	-	-	-	-	9	-	6	-	15	17
JNU HNH SIT PSG PSG WRG KTN YPR	-	-	-	-	-	-	-	-	-	-	-	-	-	-	-	-	-	1	-	-	-	1	1
JNU HNH SIT PSG WRG KTN YPR	-	-	-	-	-	-	-	2	-	-	2	-	-	-	-	-	-	-	-	1	-	1	3
JNU HNH TKE	-	-	-	-	32	-	-	-	-	-	32	-	-	-	-	-	-	-	-	-	-	-	32
JNU HNH TKE ANG	-	-	-	-	1	-	-	-	-	-	1	2	-	-	-	-	-	-	2	-	-	4	5
JNU HNS	-	16	-	-	3	-	-	-	-	-	19	7	5	-	-	24	-	-	-	-	-	36	55
JNU HNS SGY	-	11	-	-	9	-	114	-	-	-	134	11	26	-	1	28	-	-	-	-	-	66	200
JNU KAE	-	-	-	-	-	-	-	-	-	-	-	12	-	-	-	-	-	-	-	-	-	12	12
JNU KAE PSG WRG KTN YPR	-	-	-	-	-	-	-	-	19	-	19	-	-	-	-	-	-	3	-	2	-	5	24
JNU KAE SIT	-	-	-	-	-	-	-	-	-	-	-	1	-	-	-	-	-	-	-	-	-	1	1
JNU PEL	-	-	-	-	11	-	-	-	-	-	11	1	-	-	-	4	-	-	-	-	-	5	16
JNU PSG	-	35	-	-	-	-	-	-	-	-	35	-	-	-	-	-	-	-	-	-	-	-	35

PORT CODES													
ANG-	Angoon	CHB-	Chenega Bay	HNS-	Haines	KAE-	Kake	ORI-	Port Lions	SGY-	Skagway	VDZ-	Valdez
BTC-	Bartlett Cove	CHG-	Chignik	HOL-	Hollis	KCV-	King Cove	PEL-	Pelican	SIT-	Sitka	WRG-	Wrangell
BEL-	Bellingham	EXC-	Excursion	HOM-	Homer	KOD-	Kodiak	PSG-	Petersburg	TAT-	Tatitlek	WTR-	Whittier
CBY-	Cold Bay	FPS-	False Pass	HTL-	Hotel	KTN-	Ketchikan	SDP-	Sand Point	TKE-	Tenakee	YAK-	Yakutat
CDV-	Cordova	HNH-	Hoonah	JNU-	Juneau	MET-	Metlakatla	SDV-	Seldovia	UNA-	Unalaska	YPR-	Prince Rupert

Southeast Routes

(Continued)

ROUTES	SUMMER										WINTER										ANNUAL TOTAL			
	Columbia	Fairweather	Glacier	Kennicott	LeConte	Lituya	Malaspina	Matanuska	St. Aquilina	Taku	TOTAL	Chenega	Columbia	Fairweather	Glacier	Kennicott	LeConte	Lituya	Malaspina	St. Aquilina		Taku	TOTAL	
JNU PSG WRG KTN	-	-	-	-	-	-	-	-	-	-	-	-	-	-	-	-	-	-	-	1	-	-	1	1
JNU PSG WRG KTN YPR	-	-	-	-	-	-	-	1	-	1	2	-	-	-	7	-	-	-	10	-	7	24	26	
JNU SGY	-	7	-	-	-	-	-	-	-	-	7	-	1	-	1	19	-	-	-	-	-	-	21	28
JNU SGY HNS	-	-	-	-	3	-	-	-	-	-	3	-	-	-	-	1	-	-	-	-	-	-	1	4
JNU SIT	-	101	-	-	-	-	-	-	-	-	101	-	26	-	-	-	-	-	-	-	-	-	26	127
JNU SIT HNH SIT KAE KAE PSG WRG KTN YPR	-	-	-	-	-	-	-	-	-	-	-	-	-	-	-	-	-	-	1	-	-	-	1	1
JNU SIT KAE PSG WRG KTN YPR	-	-	-	-	-	-	-	1	-	16	17	-	-	-	-	-	-	-	1	-	-	-	1	18
JNU SIT PSG WRG KTN	-	-	-	-	-	-	-	-	-	-	-	-	-	-	-	-	-	-	-	-	-	1	1	1
JNU SIT PSG WRG KTN YPR	-	-	-	-	-	-	-	16	-	-	16	-	-	-	-	-	-	-	2	-	-	-	2	18
JNU TKE ANG	-	-	-	-	6	-	-	-	2	-	8	9	-	-	-	17	-	-	-	-	-	-	26	34
KAE ANG JNU	-	-	-	-	-	-	-	-	-	-	-	2	-	-	-	-	-	-	-	-	-	-	2	2
KAE HNH JNU	-	-	-	-	-	-	-	-	-	-	-	1	-	-	-	-	-	-	-	-	-	-	1	1
KAE JNU	-	-	-	-	-	-	-	-	-	-	-	11	-	-	-	-	-	-	-	-	-	-	11	11
KAE SIT JNU JNU	-	-	-	-	-	-	-	-	-	-	-	1	-	-	-	-	-	-	-	-	-	-	1	1
KTN BEL	2	-	-	-	-	-	1	-	-	-	3	-	-	-	-	-	-	-	2	-	-	-	2	5
KTN HNH SIT KAE PSG WRG KTN YPR	-	-	-	-	-	-	-	-	-	-	-	-	-	-	-	-	-	-	1	-	-	-	1	1
KTN JNU	-	-	-	-	-	-	1	-	-	-	1	-	-	-	-	-	-	-	-	-	-	-	-	1
KTN KTN WRG PSG KAE JNU	-	-	-	-	-	-	-	-	-	-	-	-	-	-	-	-	-	-	-	-	-	1	1	1
KTN MET	-	-	-	-	-	227	-	-	-	-	227	-	-	-	-	193	-	-	-	-	-	-	193	420
KTN WRG PSG JNU HNS SGY	-	-	-	-	-	-	-	-	-	-	-	-	-	-	-	-	-	-	1	-	-	-	1	1
KTN WRG PSG KAE JNU	-	-	-	-	-	-	-	-	-	-	-	-	-	-	-	-	-	-	2	-	-	-	2	2
KTN WRG PSG KAE SIT JNU	-	-	-	-	-	-	-	-	-	-	-	-	-	-	-	-	-	-	1	-	2	-	3	3
KTN YPR	-	-	-	3	-	-	-	1	-	-	4	-	-	-	4	-	-	-	1	-	1	-	6	10
MET KTN	-	-	-	-	-	227	-	-	-	-	227	-	-	-	-	194	-	-	-	-	-	-	194	421
PEL GUS JNU	-	-	-	-	-	-	-	-	-	-	-	2	-	-	-	-	-	-	-	-	-	-	2	2
PEL JNU	-	-	-	-	11	-	-	-	-	-	11	1	-	-	-	4	-	-	-	-	-	-	5	16
PSG JNU	-	35	-	-	-	-	-	-	-	-	35	-	-	-	-	-	-	-	-	-	-	-	-	35
SGY HNS JNU	-	11	-	-	9	-	111	-	-	-	131	11	26	-	2	44	-	-	-	-	-	-	83	214
SGY HNS JNU BEL SIT BEL PSG WRG KTN BEL	-	-	-	-	-	-	1	-	-	-	1	-	-	-	-	-	-	-	-	-	-	-	-	1
SGY HNS JNU KAE PSG WRG KTN YPR	-	-	-	-	-	-	-	-	-	3	3	-	-	-	-	-	-	-	-	-	-	1	1	4
SGY HNS JNU KTN BEL	-	-	-	-	-	-	1	-	-	-	1	-	-	-	-	-	-	-	-	-	-	-	-	1
SGY HNS JNU KTN KTN SIT PSG KTN WRG KTN	-	-	-	-	-	-	1	-	-	-	1	-	-	-	-	-	-	-	-	-	-	-	-	1
SGY HNS JNU PSG WRG KTN BEL	-	-	-	-	-	-	1	-	-	-	1	-	-	-	-	-	-	3	-	-	-	-	3	4
SGY HNS JNU PSG WRG KTN YPR	-	-	-	-	-	-	-	18	-	-	18	-	-	-	8	-	-	-	-	-	-	-	8	26
SGY HNS JNU SIT KAE PSG WRG KTN BEL	-	-	-	-	-	-	-	-	-	-	-	-	-	-	-	-	-	3	-	-	-	-	3	3
SGY HNS JNU SIT KAE PSG WRG KTN YPR	-	-	-	-	-	-	-	-	-	1	1	-	-	-	-	-	-	-	-	-	-	1	1	2
SGY HNS JNU SIT PSG BEL WRG BEL KTN BEL	-	-	-	-	-	-	1	-	-	-	1	-	-	-	-	-	-	-	-	-	-	-	-	1

Southeast Routes (Continued)

ROUTES	SUMMER											WINTER											ANNUAL TOTAL	
	Columbia	Fairweather	Glacier	Kennicott	LeConte	Lituya	Malaspina	Matanuska	St. Aquilina	Taku	TOTAL	Chenega	Columbia	Fairweather	Glacier	Kennicott	LeConte	Lituya	Malaspina	St. Aquilina	Taku	TOTAL		
SGY HNS JNU SIT PSG WRG KTN	1	-	-	-	-	-	1	1	-	-	3	-	-	-	-	-	-	-	-	-	-	-	-	3
SGY HNS JNU SIT PSG WRG KTN BEL	15	-	-	-	-	-	3	2	-	-	20	-	-	-	-	-	-	20	6	-	-	-	26	46
SGY JNU	-	7	-	-	-	-	-	-	-	-	7	-	1	-	-	2	-	-	-	-	-	-	3	10
SIT ANG JNU	-	-	-	-	-	-	-	-	-	-	-	1	-	-	-	-	-	-	-	-	-	-	1	1
SIT JNU	-	101	-	-	-	-	-	-	-	-	101	-	26	-	-	-	-	-	1	-	-	-	27	128
SIT PSG WRG KTN YPR	-	-	-	-	-	-	-	-	-	-	-	-	-	-	-	-	-	-	-	-	1	-	1	1
TKE HNH JNU	-	-	-	-	32	-	-	-	-	-	32	-	-	-	-	-	-	-	-	-	-	-	-	32
YPR KTN	-	-	-	2	-	-	-	-	-	1	3	-	-	-	4	-	-	-	1	-	-	-	5	8
YPR KTN WRG PSG JNU	-	-	-	-	-	-	-	19	-	-	19	-	-	-	1	-	-	-	2	-	-	-	3	22
YPR KTN WRG PSG JNU HNS SGY	-	-	-	-	-	-	-	17	-	2	19	-	-	-	7	-	-	-	-	-	1	-	8	27
YPR KTN WRG PSG KAE JNU	-	-	-	-	-	-	-	1	-	18	19	-	-	-	-	-	-	-	14	-	9	-	23	42
YPR KTN WRG PSG KAE JNU HNS SGY	-	-	-	-	-	-	-	1	-	1	2	-	-	-	-	-	-	-	-	-	-	-	-	2
YPR KTN WRG PSG KAE JNU SIT	-	-	-	-	-	-	-	-	-	-	-	-	-	-	-	-	-	-	-	-	1	-	1	1
YPR KTN WRG PSG KAE JNU SIT JNU HNH JNU	-	-	-	-	-	-	-	-	-	-	-	-	-	-	-	-	-	-	1	-	-	-	1	1
YPR KTN WRG PSG KAE SIT HNH JNU	-	-	-	-	-	-	-	-	-	3	3	-	-	-	-	-	-	-	3	-	3	-	6	9
YPR KTN WRG PSG KAE SIT HNH JNU HNS SGY	-	-	-	-	-	-	-	-	-	1	1	-	-	-	-	-	-	-	-	-	-	-	-	1
YPR KTN WRG PSG KAE SIT JNU	-	-	-	-	-	-	-	-	-	18	18	-	-	-	-	-	-	-	7	-	6	-	13	31
YPR KTN WRG PSG KAE SIT JNU HNS	-	-	-	-	-	-	-	-	-	-	-	-	-	-	-	-	-	-	-	-	2	-	2	2
YPR KTN WRG PSG KAE SIT JNU JNU	-	-	-	-	-	-	-	-	-	-	-	-	-	-	-	-	-	-	1	-	-	-	1	1
YPR KTN WRG PSG SIT JNU	-	-	-	-	-	-	-	-	-	-	-	-	-	-	7	-	-	-	-	-	-	-	7	7
YPR WRG PSG KAE SIT JNU	-	-	-	-	-	-	-	-	-	-	-	-	-	-	-	-	-	-	1	-	-	-	1	1
Grand Total	35	340	3	5	280	454	243	82	8	87	1,537	153	116	5	42	260	387	54	83	16	51	1,167	2,704	

Cross-Gulf Routes

ROUTES	SUMMER			WINTER			ANNUAL TOTAL
	Kennicott	Tustumena	TOTAL	Kennicott	Tustumena	TOTAL	
JNU WTR	-	-	-	2	-	2	2
JNU YAK WTR	-	-	-	-	1	1	1
KTN JNU YAK WTR	1	-	1	-	-	-	1
WTR JNU	-	-	-	1	1	2	2
WTR YAK JNU KTN	1	-	1	-	-	-	1
WTR YAK JNU KTN YPR	8	-	8	4	-	4	12
YPR KTN JNU YAK WTR	9	-	9	3	-	3	12
Grand Total	19	-	19	10	2	12	31

Southwest Routes

ROUTES	SUMMER					WINTER						ANNUAL TOTAL	
	Aurora	Chenega	Kennicott	Tustumena	TOTAL	Am. Eagle	Aurora	Chenega	Kennicott	Tustumena	Water Taxi		TOTAL
CDV CHB WTR	-	-	-	-	-	-	10	-	-	-	-	10	10
CDV TAT VDZ	10	-	-	-	10	-	4	-	-	-	-	4	14
CDV TAT VDZ WTR	1	-	-	-	1	-	1	-	-	-	-	1	2
CDV VDZ	2	-	-	-	2	-	5	16	-	-	-	21	23
CDV VDZ WTR	10	65	-	-	75	-	21	16	-	-	-	37	112
CDV WTR	28	88	-	-	116	-	65	47	-	-	-	112	228
CHB WTR	-	-	-	-	-	6	-	-	-	-	-	6	6
HOM KOD	-	-	10	17	27	-	-	-	3	14	-	17	44
HOM KOD CHB WTR	-	-	9	-	9	-	-	-	4	-	-	4	13
HOM KOD CHG SDP KCV CBY FPS AKU UNA	-	-	-	1	1	-	-	-	-	-	-	-	1
HOM ORI KOD	-	-	-	1	1	-	-	-	-	-	-	-	1
HOM SDV	-	-	1	-	1	-	-	-	1	1	-	2	3
KOD HOM	-	-	10	2	12	-	-	-	6	1	-	7	19
KOD HOM SDV	-	-	12	34	46	-	-	-	5	28	-	33	79
KOD ORI	-	-	-	-	-	-	-	-	-	1	-	1	1
KOD ORI HOM	-	-	-	15	15	-	-	-	-	14	-	14	29
KOD ORI HOM SDV	-	-	-	16	16	-	-	-	-	15	-	15	31
ORI KOD	-	-	-	-	-	-	-	-	-	1	-	1	1
SDV HOM	-	-	-	-	-	-	-	-	-	1	-	1	1
SDV HOM KOD	-	-	13	14	27	-	-	-	4	14	-	18	45
SDV HOM KOD CHB WTR	-	-	-	-	-	-	-	-	1	-	-	1	1
SDV HOM KOD CHG SDP KCV CBY FPS AKU UNA	-	-	-	9	9	-	-	-	-	1	-	1	10
SDV HOM KOD WTR	-	-	-	-	-	-	-	-	-	1	-	1	1
SDV HOM ORI KOD	-	-	-	31	31	-	-	-	-	30	-	30	61
SRD CDV	-	-	-	-	-	-	1	-	-	-	-	1	1
TAT VDZ	3	-	-	-	3	-	-	-	-	-	6	6	9
UNA AKU FPS CBY KCV SDP CHG KOD HOM SDV	-	-	-	9	9	-	-	-	-	2	-	2	11
VDZ CDV	1	-	-	-	1	-	5	16	-	-	-	21	22
VDZ CDV WTR	1	-	-	-	1	-	-	-	-	-	-	-	1
VDZ CHB WTR	7	-	-	-	7	-	-	-	-	-	-	-	7
VDZ TAT	3	-	-	-	3	-	-	-	-	-	6	6	9
VDZ TAT CDV	11	-	-	-	11	-	4	-	-	-	-	4	15
VDZ WTR	104	-	-	-	104	-	-	-	-	-	-	-	104
WTR CDV	25	86	-	-	111	-	57	49	-	-	-	106	217
WTR CDV VDZ	6	-	-	-	6	-	-	-	-	-	-	-	6
WTR CHB	-	-	-	-	-	6	-	-	-	-	-	6	6
WTR CHB CDV	2	-	-	-	2	-	9	-	-	-	-	9	11
WTR CHB KOD	-	-	1	-	1	-	-	-	-	-	-	-	1
WTR CHB KOD HOM	-	-	9	-	9	-	-	-	3	-	-	3	12
WTR CHB VDZ	4	-	-	-	4	-	-	-	-	-	-	-	4
WTR VDZ	109	-	-	-	109	-	-	-	-	-	-	-	109
WTR VDZ CDV	9	66	-	-	75	-	28	15	-	-	-	43	118
WTR VDZ CDV KOD HOM SDV	-	-	-	-	-	-	-	-	-	1	-	1	1
WTR VDZ TAT CDV	-	-	-	-	-	-	2	-	-	-	-	2	2
Grand Total	336	306	65	149	856	12	212	159	27	125	12	547	1,403

Southeast City Pairs

DEPARTED	ARRIVED	ANGOON	BELLINGHAM	GUSTAVUS	HAINES	HOONAH	JUNEAU	KAKE	KETCHIKAN	METLAKATLA	PELICAN	PETERSBURG	PRINCE RUPERT	SITKA	SKAGWAY	TENAKEE	WRANGELL	YAKUTAT	TOTAL
ANGOON	-	-	-	-	-	23	59	2	-	-	-	-	-	-	-	34	-	-	118
BELLINGHAM	-	-	-	-	-	-	-	-	52	-	-	-	1	-	-	-	-	-	53
GUSTAVUS	-	-	-	-	-	-	2	-	-	-	2	-	-	-	-	-	-	-	4
HOONAH	8	-	-	-	-	-	135	4	-	-	-	-	-	19	-	37	-	-	203
JUNEAU	72	-	2	305	134	-	40	14	-	15	85	-	210	25	30	-	-	14	946
KAKE	2	-	-	-	-	1	52	-	-	-	-	70	-	43	-	-	-	-	168
KETCHIKAN	-	52	-	-	-	-	14	-	-	415	-	-	157	-	-	-	-	192	830
METLAKATLA	-	-	-	-	-	-	-	-	416	-	-	-	-	-	-	-	-	-	416
PELICAN	-	-	2	-	-	-	15	-	-	-	-	-	-	-	-	-	-	-	17
PETERSBURG	-	-	-	-	-	-	130	84	-	-	-	-	-	9	-	-	192	-	415
PRINCE RUPERT	-	-	-	-	-	-	-	-	158	-	-	-	-	-	-	-	-	-	158
SITKA	1	-	-	-	-	11	163	38	-	-	-	68	-	-	-	-	-	-	281
SKAGWAY	-	-	-	-	269	-	18	-	-	-	-	-	-	-	-	-	-	-	287
TENAKEE	35	-	-	-	-	34	32	-	-	-	-	-	-	-	-	-	-	-	101
WRANGELL	-	-	-	-	-	-	-	-	192	-	-	192	-	-	-	-	-	-	384
YAKUTAT	-	-	-	-	-	-	13	-	-	-	-	-	-	-	-	-	-	-	13
TOTAL	118	52	4	574	203	945	168	832	415	17	415	158	281	287	101	384	14	4,968	

Southwest City Pairs

DEPARTED	ARRIVED	AKUTAN	CHENEGA BAY	CHIGNIK	COLD BAY	CORDOVA	DUTCH HARBOR	FALSE PASS	HOMER	KING COVE	KODIAK	PORT LIONS	SAND POINT	SELDOVIA	TATITLEK	VALDEZ	WHITTIER	TOTAL
AKUTAN	-	-	-	-	-	-	11	11	-	-	-	-	-	-	-	-	-	22
CHENEGA BAY	-	-	-	-	-	8	-	-	-	-	13	-	-	-	-	2	28	51
CHIGNIK	-	-	-	-	-	-	-	-	-	-	11	-	11	-	-	-	-	22
COLD BAY	-	-	-	-	-	-	-	11	-	11	-	-	-	-	-	-	-	22
CORDOVA	-	7	-	-	-	-	-	-	-	-	1	-	-	-	10	103	168	289
DUTCH HARBOR	11	-	-	-	-	-	-	-	-	-	-	-	-	-	-	-	-	11
FALSE PASS	11	-	-	-	11	-	-	-	-	-	-	-	-	-	-	-	-	22
HOMER	-	-	-	-	-	-	-	-	-	-	104	48	-	102	-	-	-	254
KING COVE	-	-	-	-	11	-	-	-	-	-	-	-	11	-	-	-	-	22
KODIAK	-	13	11	-	-	-	-	-	103	-	-	50	-	-	-	-	1	178
PORT LIONS	-	-	-	-	-	-	-	-	49	-	49	-	-	-	-	-	-	98
SAND POINT	-	-	11	-	-	-	-	-	-	11	-	-	-	-	-	-	-	22
SELDOVIA	-	-	-	-	-	-	-	-	102	-	-	-	-	-	-	-	-	102
TATITLEK	-	-	-	-	-	13	-	-	-	-	-	-	-	-	-	19	-	32
VALDEZ	-	5	-	-	-	102	-	-	-	-	-	-	-	-	22	-	146	275
WHITTIER	-	26	-	-	-	162	-	-	-	-	-	-	-	-	-	152	-	340
TOTAL		22	51	22	22	285	11	22	254	22	178	98	22	102	32	276	343	1,762

Monthly Port Traffic

Alaska Marine Highway System, Annual Traffic Volume Report • 2010

The data in the traffic tables is generated by the AMHS Reservations Management System (RMSIII) through a standard reporting process. Following is a brief explanation of the terms used, and a description of the reports.

A “passenger” is any individual who got on or off the vessel, including drivers, infants, partial-fare travelers, and anyone traveling on a pass.

A “vehicle” is any passenger or cargo conveyance transported on the vessel, including construction equipment, container vans, motorcycles, unaccompanied cars shipped by dealers, and employee cars traveling on a space available basis. The vehicle count is not related to size; i.e. a 40-foot van is counted as one vehicle as is a 15-foot compact car.

The count of passengers, vehicles and cabins is derived from reservation information for specific vessels. A traveler who must transfer vessels to reach a destination or who is traveling on vacation and stopping to visit several communities is counted more than once. For example, a traveler from Pelican to Bellingham will show up in the passenger count as one who embarked at Pelican and disembarked at Juneau. This person will also be counted as one who embarked at Juneau and disembarked at Bellingham.

These tables provide the monthly total of embarking and disembarking passengers and vehicles by port. This summary gives an overview of seasonal travel trends, and allows the reader to easily identify the busiest and slowest ports and travel months. Information is provided for the total system by geographic area and by vessel.

Note that the quantity of passengers and vehicles embarking and disembarking in the regional charts presented on pages 38-41 do not match due to the fact that the M/V Kennicott loads and off loads passengers and vehicles in both the Southeast and Southwest regions. For example, when a passenger embarks on the Kennicott in Ketchikan (Southeast) and disembarks at Whittier (Southwest), the actions are recorded and reported in the appropriate region.

Southeast Passengers

PORT	JAN	FEB	MAR	APR	MAY	JUN	JUL	AUG	SEP	OCT	NOV	DEC	TOTAL
Embarking Passengers													
ANGOON	269	423	496	314	270	358	383	279	218	429	488	433	4,360
BELLINGHAM	915	642	801	1,081	966	1,605	2,176	1,418	840	866	625	870	12,805
GUSTAVUS	-	-	-	-	-	-	-	-	-	-	58	54	112
HAINES	1,797	1,258	1,883	1,621	2,742	3,949	6,240	6,476	3,173	2,085	1,892	1,179	34,295
HOONAH	462	300	457	289	315	434	572	559	623	535	613	440	5,599
JUNEAU	3,522	2,786	4,848	4,125	6,357	10,260	12,807	11,265	7,157	4,703	4,567	4,539	76,936
KAKE	165	150	315	100	155	202	246	306	157	314	245	184	2,539
KETCHIKAN	1,346	883	1,398	2,469	2,581	3,482	4,044	4,543	3,328	3,525	2,594	2,886	33,079
METLAKATLA	306	-	-	1,166	1,275	1,047	1,334	1,456	1,196	1,903	1,457	1,760	12,900
PELICAN	9	17	15	22	41	121	155	85	20	18	23	42	568
PETERSBURG	572	494	562	455	726	1,061	1,340	1,268	934	521	619	651	9,203
PRINCE RUPERT	164	193	413	648	1,142	2,184	2,361	2,014	602	394	212	156	10,483
SITKA	783	459	1,250	524	1,920	2,154	2,808	2,541	2,002	858	947	1,004	17,250
SKAGWAY	634	543	1,104	962	1,445	3,445	5,031	4,539	2,492	1,077	542	383	22,197
TENAKEE	157	81	156	106	142	147	200	265	138	92	175	109	1,768
WRANGELL	466	437	450	393	422	709	1,135	1,065	491	608	454	526	7,156
YAKUTAT	-	-	10	7	6	64	35	61	16	43	11	-	253
Grand Total	11,567	8,666	14,158	14,282	20,505	31,222	40,867	38,140	23,387	17,971	15,522	15,216	251,503
Disembarking Passengers													
ANGOON	301	436	525	385	297	451	428	287	274	496	477	492	4,849
BELLINGHAM	512	449	683	567	876	1,212	1,439	1,883	1,014	807	882	637	10,961
GUSTAVUS	-	-	-	-	-	-	-	-	-	-	103	65	168
HAINES	1,718	1,370	1,704	1,887	2,706	4,787	6,526	4,936	2,375	1,868	1,722	1,388	32,987
HOONAH	461	286	464	341	397	444	614	631	671	599	593	529	6,030
JUNEAU	4,109	2,917	4,793	3,934	6,527	9,571	12,578	12,126	7,601	4,838	4,805	4,192	77,991
KAKE	151	188	266	102	149	268	273	306	170	308	193	255	2,629
KETCHIKAN	1,173	963	1,563	2,725	2,698	3,472	4,070	4,139	2,636	3,200	2,502	2,582	31,723
METLAKATLA	425	-	-	1,220	1,301	1,256	1,442	1,599	1,252	2,027	1,515	1,851	13,888
PELICAN	9	23	28	23	46	135	127	73	16	16	18	41	555
PETERSBURG	634	429	592	482	848	1,252	1,287	1,176	912	527	648	740	9,527
PRINCE RUPERT	120	120	235	296	527	1,446	2,530	2,700	1,596	662	233	223	10,688
SITKA	722	429	1,456	544	1,867	2,327	2,663	2,563	1,901	887	911	1,097	17,367
SKAGWAY	623	534	1,110	1,186	1,566	3,539	5,409	4,346	2,334	1,042	445	405	22,539
TENAKEE	78	88	168	116	147	184	270	197	124	97	159	130	1,758
WRANGELL	500	434	522	407	503	913	1,144	852	542	522	397	589	7,325
YAKUTAT	1	-	13	24	34	70	41	87	7	19	7	-	303
Grand Total	11,537	8,666	14,122	14,239	20,489	31,327	40,841	37,901	23,425	17,915	15,610	15,216	251,288

Southeast Vehicles

PORT	JAN	FEB	MAR	APR	MAY	JUN	JUL	AUG	SEP	OCT	NOV	DEC	TOTAL
Embarking Vehicles													
ANGOON	53	85	126	101	68	86	79	60	43	84	73	102	960
BELLINGHAM	459	354	405	486	369	496	655	450	343	454	345	418	5,234
GUSTAVUS	-	-	-	-	-	-	-	-	-	-	29	21	50
HAINES	581	456	605	662	971	1,512	2,371	2,383	1,316	830	685	417	12,789
HOONAH	139	110	144	152	148	136	170	191	217	157	230	156	1,950
JUNEAU	1,066	871	1,461	1,544	1,888	2,700	3,135	3,146	2,170	1,493	1,405	1,308	22,187
KAKE	26	14	45	24	45	43	58	62	43	48	44	31	483
KETCHIKAN	416	213	458	897	957	1,181	1,241	1,419	1,188	1,120	918	896	10,904
METLAKATLA	108	-	-	486	528	422	518	494	476	586	506	564	4,688
PELICAN	1	7	2	7	9	13	7	4	4	6	1	3	64
PETERSBURG	154	134	179	155	201	301	322	343	220	185	186	167	2,547
PRINCE RUPERT	78	73	224	364	540	798	777	638	261	166	115	66	4,100
SITKA	259	144	328	235	563	584	649	624	521	300	272	337	4,816
SKAGWAY	182	185	349	347	544	1,142	1,457	1,269	709	314	189	113	6,800
TENAKEE	2	4	-	4	2	7	7	6	7	7	14	11	71
WRANGELL	126	98	139	127	161	210	257	241	160	140	162	131	1,952
YAKUTAT	-	-	9	14	10	29	12	33	12	21	10	-	150
Grand Total	3,650	2,748	4,474	5,605	7,004	9,660	11,715	11,363	7,690	5,911	5,184	4,741	79,745
Disembarking Vehicles													
ANGOON	54	96	127	115	53	102	82	57	53	84	70	101	994
BELLINGHAM	268	228	331	275	330	460	537	678	400	382	463	327	4,679
GUSTAVUS	-	-	-	-	-	-	-	-	-	-	30	26	56
HAINES	570	500	582	747	1,009	1,788	2,162	1,833	979	692	604	479	11,945
HOONAH	155	106	165	193	186	155	182	224	196	175	204	157	2,098
JUNEAU	1,248	907	1,475	1,521	2,015	2,618	3,107	3,108	2,164	1,555	1,511	1,296	22,525
KAKE	21	26	48	26	40	47	59	67	53	45	36	36	504
KETCHIKAN	428	280	550	1,070	1,164	1,246	1,304	1,234	941	991	884	832	10,924
METLAKATLA	151	-	-	482	529	466	540	537	472	613	515	578	4,883
PELICAN	2	5	3	8	11	16	6	4	2	7	2	1	67
PETERSBURG	156	135	185	175	234	296	293	276	229	156	181	191	2,507
PRINCE RUPERT	44	37	91	115	198	500	891	976	763	346	125	88	4,174
SITKA	253	142	399	232	498	654	656	642	514	325	309	345	4,969
SKAGWAY	188	179	342	425	480	1,080	1,639	1,402	761	362	164	128	7,150
TENAKEE	1	5	3	2	3	7	10	8	4	8	15	10	76
WRANGELL	131	102	159	155	200	243	246	208	141	153	126	146	2,010
YAKUTAT	2	-	11	23	28	34	16	36	8	10	6	-	174
Grand Total	3,672	2,748	4,471	5,564	6,978	9,712	11,730	11,290	7,680	5,904	5,245	4,741	79,735

Southwest Passengers

PORT	JAN	FEB	MAR	APR	MAY	JUN	JUL	AUG	SEP	OCT	NOV	DEC	TOTAL
Embarking Passengers													
AKUTAN	-	-	-	165	45	43	64	74	33	14	-	-	438
CHENEGA BAY	1	-	-	8	2	40	40	30	2	-	4	-	127
CHIGNIK	-	-	-	5	5	21	37	89	43	15	-	-	215
COLD BAY	-	-	-	8	17	20	22	20	17	33	-	-	137
CORDOVA	543	776	459	677	894	1,061	2,399	2,341	1,909	950	579	536	13,124
DUTCH HARBOR	-	-	-	25	117	93	125	121	87	35	-	-	603
FALSE PASS	-	-	-	2	1	1	19	15	1	-	-	-	39
HOMER	616	718	202	824	1,536	1,952	2,336	2,117	1,405	816	34	638	13,194
KING COVE	-	-	-	45	76	43	65	140	34	45	-	-	448
KODIAK	553	636	103	639	1,071	1,453	1,746	1,815	1,359	752	59	532	10,718
PORT LIONS	183	160	-	119	34	107	208	135	117	111	-	182	1,356
SAND POINT	-	-	-	42	26	33	25	69	54	5	-	-	254
SELDOVIA	113	170	18	135	271	313	488	458	355	195	-	150	2,666
TATITLEK	4	30	-	1	22	16	12	9	-	14	9	21	138
VALDEZ	145	347	220	302	592	1,274	4,163	3,637	1,206	429	144	182	12,641
WHITTIER	503	768	567	970	1,495	2,367	4,548	3,847	1,959	782	511	395	18,712
GRAND TOTAL	2,661	3,605	1,569	3,967	6,204	8,837	16,297	14,917	8,581	4,196	1,340	2,636	74,810
Disembarking Passengers													
AKUTAN	-	-	-	13	83	51	65	45	30	24	-	-	311
CHENEGA BAY	2	2	-	7	9	32	32	30	10	3	1	-	128
CHIGNIK	-	-	-	12	72	38	26	52	13	2	-	-	215
COLD BAY	-	-	-	5	32	13	37	72	30	5	-	-	194
CORDOVA	549	824	467	892	1,210	1,039	2,454	2,291	1,612	870	556	571	13,335
DUTCH HARBOR	-	-	-	161	74	99	149	221	45	-	-	-	749
FALSE PASS	-	-	-	2	1	4	23	21	5	2	-	-	58
HOMER	492	671	112	657	1,276	1,610	2,125	2,226	1,700	913	40	538	12,360
KING COVE	-	-	-	39	54	51	46	88	76	21	-	-	375
KODIAK	662	677	184	731	1,195	1,483	2,066	1,760	1,279	760	34	565	11,396
PORT LIONS	165	194	-	157	46	124	227	130	112	112	-	207	1,474
SAND POINT	-	-	-	47	39	31	33	47	20	41	-	-	258
SELDOVIA	120	142	37	191	363	506	380	415	312	160	-	192	2,818
TATITLEK	7	25	-	11	5	2	6	4	-	2	10	6	78
VALDEZ	127	328	227	202	513	1,365	2,874	2,287	954	416	124	187	9,604
WHITTIER	567	742	578	883	1,248	2,284	5,780	5,467	2,345	921	487	370	21,672
GRAND TOTAL	2,691	3,605	1,605	4,010	6,220	8,732	16,323	15,156	8,543	4,252	1,252	2,636	75,025

Southwest Vehicles

PORT	JAN	FEB	MAR	APR	MAY	JUN	JUL	AUG	SEP	OCT	NOV	DEC	TOTAL
Embarking Vehicles													
AKUTAN	-	-	-	-	-	3	2	2	1	-	-	-	8
CHENEGA BAY	3	-	1	5	-	9	16	10	1	2	5	-	52
CHIGNIK	-	-	-	1	-	2	6	9	14	7	-	-	39
COLD BAY	-	-	-	5	9	5	10	6	12	21	-	-	68
CORDOVA	234	318	196	385	466	522	864	850	822	414	280	247	5,598
DUTCH HARBOR	-	-	-	3	10	8	8	13	6	4	-	-	52
FALSE PASS	-	-	-	-	2	1	4	4	1	3	-	-	15
HOMER	257	332	111	476	693	809	799	713	594	470	29	348	5,631
KING COVE	-	-	-	10	17	7	8	28	13	9	-	-	92
KODIAK	220	267	86	317	472	602	555	550	458	353	66	239	4,185
PORT LIONS	66	74	-	62	19	50	53	58	58	51	-	59	550
SAND POINT	-	-	-	7	9	8	8	21	8	2	-	-	63
SELDOVIA	74	92	17	88	118	170	201	212	171	146	-	87	1,376
TATITLEK	-	4	-	-	7	4	3	6	-	-	-	-	24
VALDEZ	47	77	38	107	289	464	1,351	1,195	432	176	44	39	4,259
WHITTIER	316	319	307	652	750	1,025	1,643	1,438	885	455	299	229	8,318
GRAND TOTAL	1,217	1,483	756	2,118	2,861	3,689	5,531	5,115	3,476	2,113	723	1,248	30,330
Disembarking Vehicles													
AKUTAN	-	-	-	-	-	3	2	3	-	1	-	-	9
CHENEGA BAY	2	2	1	4	2	11	20	7	2	4	-	-	55
CHIGNIK	-	-	-	10	31	10	1	11	7	-	-	-	70
COLD BAY	-	-	-	9	7	2	10	36	11	-	-	-	75
CORDOVA	262	344	216	539	606	488	893	859	700	396	282	268	5,853
DUTCH HARBOR	-	-	-	3	8	9	12	14	6	-	-	-	52
FALSE PASS	-	-	-	-	6	1	3	4	3	-	-	-	17
HOMER	224	293	87	357	564	685	716	741	610	486	36	288	5,087
JUNEAU	-	-	-	12	20	14	9	34	19	10	-	-	118
KETCHIKAN	253	298	113	391	547	594	687	563	493	419	29	275	4,662
KING COVE	61	85	-	64	28	56	66	46	58	60	-	72	596
KODIAK	-	-	-	15	15	13	14	18	8	4	-	-	87
PORT LIONS	73	89	25	116	174	249	166	169	160	115	-	98	1,434
PRINCE RUPERT	2	6	-	1	4	1	3	2	-	-	-	-	19
SAND POINT	44	64	36	85	239	486	964	783	387	135	38	38	3,299
SELDOVIA	274	302	281	553	636	1,015	1,950	1,898	1,022	490	277	209	8,907
GRAND TOTAL	1,195	1,483	759	2,159	2,887	3,637	5,516	5,188	3,486	2,120	662	1,248	30,340

Aurora Passengers

PORT	JAN	FEB	MAR	APR	MAY	JUN	JUL	AUG	SEP	OCT	NOV	DEC	TOTAL
Embarking Passengers													
ANGOON	-	-	-	-	-	-	-	-	-	243	363	433	1,039
CHENEGA BAY	1	-	-	2	-	7	3	6	-	-	-	-	19
CORDOVA	542	776	459	677	894	1,061	37	44	-	-	-	-	4,490
GUSTAVUS	-	-	-	-	-	-	-	-	-	-	58	54	112
HAINES	-	-	-	-	-	-	-	-	-	748	331	169	1,248
HOONAH	-	-	-	-	-	-	-	-	-	276	541	439	1,256
JUNEAU	-	-	-	-	-	-	-	-	-	1,216	1,682	1,615	4,513
KAKE	-	-	-	-	-	-	-	-	-	-	184	184	368
PELICAN	-	-	-	-	-	-	-	-	-	18	23	42	83
SITKA	-	-	-	-	-	-	-	-	-	-	-	80	80
SKAGWAY	-	-	-	-	-	-	-	-	-	302	122	-	424
TATITLEK	4	30	-	1	22	16	12	9	-	-	-	-	94
TENAKEE	-	-	-	-	-	-	-	-	-	52	175	109	336
VALDEZ	91	347	220	302	592	1,274	2,451	2,267	-	-	-	-	7,544
WHITTIER	430	768	476	837	1,267	1,889	1,513	1,146	-	-	-	-	8,326
Grand Total	1,068	1,921	1,155	1,819	2,775	4,247	4,016	3,472	-	2,855	3,479	3,125	29,932
Disembarking Passengers													
ANGOON	-	-	-	-	-	-	-	-	-	305	376	492	1,173
CHENEGA BAY	2	2	-	7	3	13	9	9	-	-	-	-	45
CORDOVA	456	824	467	892	1,210	1,039	46	40	-	-	-	-	4,974
GUSTAVUS	-	-	-	-	-	-	-	-	-	-	103	65	168
HAINES	-	-	-	-	-	-	-	-	-	677	476	197	1,350
HOONAH	-	-	-	-	-	-	-	-	-	86	501	529	1,116
JUNEAU	-	-	-	-	-	-	-	-	-	1,419	1,606	1,417	4,442
KAKE	-	-	-	-	-	-	-	-	-	-	136	254	390
PELICAN	-	-	-	-	-	-	-	-	-	16	18	41	75
SITKA	-	-	-	-	-	-	-	-	-	-	41	-	41
SKAGWAY	-	-	-	-	-	-	-	-	-	286	63	-	349
TATITLEK	7	25	-	11	5	2	6	4	-	-	-	-	60
TENAKEE	-	-	-	-	-	-	-	-	-	66	159	130	355
VALDEZ	126	328	227	202	513	1,365	1,556	1,198	-	-	-	-	5,515
WHITTIER	477	742	461	707	1,044	1,828	2,399	2,221	-	-	-	-	9,879
Grand Total	1,068	1,921	1,155	1,819	2,775	4,247	4,016	3,472	-	2,855	3,479	3,125	29,932

Aurora Vehicles

PORT	JAN	FEB	MAR	APR	MAY	JUN	JUL	AUG	SEP	OCT	NOV	DEC	TOTAL
Embarking Vehicles													
ANGOON	-	-	-	-	-	-	-	-	-	72	73	102	247
CHENEGA BAY	3	-	-	1	-	1	1	6	-	-	-	-	12
CORDOVA	234	318	196	385	466	522	8	12	-	-	-	-	2,141
GUSTAVUS	-	-	-	-	-	-	-	-	-	-	29	21	50
HAINES	-	-	-	-	-	-	-	-	-	230	111	56	397
HOONAH	-	-	-	-	-	-	-	-	-	81	212	156	449
JUNEAU	-	-	-	-	-	-	-	-	-	335	429	406	1,170
KAKE	-	-	-	-	-	-	-	-	-	-	26	31	57
PELICAN	-	-	-	-	-	-	-	-	-	6	1	3	10
SITKA	-	-	-	-	-	-	-	-	-	-	-	16	16
SKAGWAY	-	-	-	-	-	-	-	-	-	93	37	-	130
TATITLEK	-	4	-	-	7	4	3	6	-	-	-	-	24
TENAKEE	-	-	-	-	-	-	-	-	-	7	14	11	32
VALDEZ	41	77	38	107	289	464	819	737	-	-	-	-	2,572
WHITTIER	236	319	214	531	608	789	506	367	-	-	-	-	3,570
Grand Total	514	718	448	1,024	1,370	1,780	1,337	1,128	-	824	932	802	10,877
Disembarking Vehicles													
ANGOON	-	-	-	-	-	-	-	-	-	78	70	101	249
CHENEGA BAY	2	2	-	4	2	5	5	2	-	-	-	-	22
CORDOVA	240	344	216	539	606	488	22	17	-	-	-	-	2,472
GUSTAVUS	-	-	-	-	-	-	-	-	-	-	30	26	56
HAINES	-	-	-	-	-	-	-	-	-	184	124	84	392
HOONAH	-	-	-	-	-	-	-	-	-	48	176	157	381
JUNEAU	-	-	-	-	-	-	-	-	-	397	465	387	1,249
KAKE	-	-	-	-	-	-	-	-	-	-	24	36	60
PELICAN	-	-	-	-	-	-	-	-	-	7	2	1	10
SITKA	-	-	-	-	-	-	-	-	-	-	6	-	6
SKAGWAY	-	-	-	-	-	-	-	-	-	102	20	-	122
TATITLEK	2	6	-	1	4	1	3	2	-	-	-	-	19
TENAKEE	-	-	-	-	-	-	-	-	-	8	15	10	33
VALDEZ	42	64	36	85	239	486	512	384	-	-	-	-	1,848
WHITTIER	228	302	196	395	519	800	795	723	-	-	-	-	3,958
Grand Total	514	718	448	1,024	1,370	1,780	1,337	1,128	-	824	932	802	10,877

Chenega Passengers

PORT	JAN	FEB	MAR	APR	MAY	JUN	JUL	AUG	SEP	OCT	NOV	DEC	TOTAL
Embarking Passengers													
CORDOVA	-	-	-	-	-	-	2,362	2,297	1,909	950	579	536	8,633
VALDEZ	-	-	-	-	-	-	1,712	1,370	1,206	427	134	176	5,025
WHITTIER	-	-	-	-	-	-	2,562	2,289	1,674	660	422	395	8,002
GRAND TOTAL	-	-	-	-	-	-	6,636	5,956	4,789	2,037	1,135	1,107	21,660
Disembarking Passengers													
CORDOVA	-	-	-	-	-	-	2,408	2,251	1,612	870	556	571	8,268
VALDEZ	-	-	-	-	-	-	1,318	1,089	954	402	115	166	4,044
WHITTIER	-	-	-	-	-	-	2,910	2,616	2,223	765	464	370	9,348
GRAND TOTAL	-	-	-	-	-	-	6,636	5,956	4,789	2,037	1,135	1,107	21,660

Columbia Passengers

PORT	JAN	FEB	MAR	APR	MAY	JUN	JUL	AUG	SEP	OCT	NOV	DEC	TOTAL
Embarking Passengers													
BELLINGHAM	-	-	-	-	-	1,309	2,176	1,418	475	-	-	-	5,378
HAINES	-	-	-	-	-	646	1,107	1,142	336	-	-	-	3,231
JUNEAU	-	-	-	-	-	564	1,056	934	192	-	-	-	2,746
KETCHIKAN	-	-	-	-	-	609	599	813	277	-	-	-	2,298
PETERSBURG	-	-	-	-	-	136	249	229	56	-	-	-	670
SITKA	-	-	-	-	-	156	246	248	62	-	-	-	712
SKAGWAY	-	-	-	-	-	365	567	631	205	-	-	-	1,768
WRANGELL	-	-	-	-	-	97	192	293	52	-	-	-	634
GRAND TOTAL	-	-	-	-	-	3,882	6,192	5,708	1,655	-	-	-	17,437
Disembarking Passengers													
BELLINGHAM	-	-	-	-	-	1,212	1,439	1,883	324	-	-	-	4,858
HAINES	-	-	-	-	-	622	1,064	752	290	-	-	-	2,728
JUNEAU	-	-	-	-	-	700	1,390	1,031	429	-	-	-	3,550
KETCHIKAN	-	-	-	-	-	435	696	688	217	-	-	-	2,036
PETERSBURG	-	-	-	-	-	193	273	217	69	-	-	-	752
SITKA	-	-	-	-	-	104	210	195	38	-	-	-	547
SKAGWAY	-	-	-	-	-	465	936	766	247	-	-	-	2,414
WRANGELL	-	-	-	-	-	151	184	176	41	-	-	-	552
GRAND TOTAL	-	-	-	-	-	3,882	6,192	5,708	1,655	-	-	-	17,437

Chenega Vehicles

PORT	JAN	FEB	MAR	APR	MAY	JUN	JUL	AUG	SEP	OCT	NOV	DEC	TOTAL
Embarking Vehicles													
CORDOVA	-	-	-	-	-	-	856	838	822	414	280	247	3,457
VALDEZ	-	-	-	-	-	-	532	458	432	176	44	39	1,681
WHITTIER	-	-	-	-	-	-	919	882	768	344	238	229	3,380
GRAND TOTAL	-	-	-	-	-	-	2,307	2,178	2,022	934	562	515	8,518
Disembarking Vehicles													
CORDOVA	-	-	-	-	-	-	871	842	700	396	282	268	3,359
VALDEZ	-	-	-	-	-	-	452	399	387	135	38	38	1,449
WHITTIER	-	-	-	-	-	-	984	937	935	403	242	209	3,710
GRAND TOTAL	-	-	-	-	-	-	2,307	2,178	2,022	934	562	515	8,518

Columbia Vehicles

PORT	JAN	FEB	MAR	APR	MAY	JUN	JUL	AUG	SEP	OCT	NOV	DEC	TOTAL
Embarking Vehicles													
BELLINGHAM	-	-	-	-	-	409	655	450	189	-	-	-	1,703
HAINES	-	-	-	-	-	267	476	507	149	-	-	-	1,399
JUNEAU	-	-	-	-	-	183	292	345	86	-	-	-	906
KETCHIKAN	-	-	-	-	-	218	150	222	53	-	-	-	643
PETERSBURG	-	-	-	-	-	36	59	56	23	-	-	-	174
SITKA	-	-	-	-	-	42	71	65	25	-	-	-	203
SKAGWAY	-	-	-	-	-	109	183	192	68	-	-	-	552
WRANGELL	-	-	-	-	-	28	45	53	18	-	-	-	144
GRAND TOTAL	-	-	-	-	-	1,292	1,931	1,890	611	-	-	-	5,724
Disembarking Vehicles													
BELLINGHAM	-	-	-	-	-	460	537	678	132	-	-	-	1,807
HAINES	-	-	-	-	-	245	373	315	127	-	-	-	1,060
JUNEAU	-	-	-	-	-	205	374	315	136	-	-	-	1,030
KETCHIKAN	-	-	-	-	-	132	184	178	79	-	-	-	573
PETERSBURG	-	-	-	-	-	32	54	39	19	-	-	-	144
SITKA	-	-	-	-	-	42	65	86	22	-	-	-	215
SKAGWAY	-	-	-	-	-	152	316	245	82	-	-	-	795
WRANGELL	-	-	-	-	-	24	28	34	14	-	-	-	100
GRAND TOTAL	-	-	-	-	-	1,292	1,931	1,890	611	-	-	-	5,724

Fairweather Passengers

PORT	JAN	FEB	MAR	APR	MAY	JUN	JUL	AUG	SEP	OCT	NOV	DEC	TOTAL
Embarking Passengers													
HAINES	186	-	-	37	937	559	269	458	684	807	572	154	4,663
JUNEAU	676	-	-	122	2,856	2,824	2,714	2,273	2,572	1,094	926	1,273	17,330
PETERSBURG	-	-	-	-	143	210	372	332	76	-	-	-	1,133
SITKA	438	-	-	99	1,553	1,679	2,095	1,752	1,479	269	449	619	10,432
SKAGWAY	67	-	-	-	444	251	164	-	862	585	148	119	2,640
GRAND TOTAL	1,367	-	-	258	5,933	5,523	5,614	4,815	5,673	2,755	2,095	2,165	36,198
Disembarking Passengers													
HAINES	262	-	-	53	1,114	683	518	134	458	668	374	327	4,591
JUNEAU	664	-	-	136	2,735	2,699	2,900	2,542	2,906	1,327	1,116	866	17,891
PETERSBURG	-	-	-	-	241	238	294	323	123	-	-	-	1,219
SITKA	362	-	-	69	1,432	1,612	1,828	1,816	1,350	255	479	868	10,071
SKAGWAY	79	-	-	-	411	291	74	-	836	505	126	104	2,426
GRAND TOTAL	1,367	-	-	258	5,933	5,523	5,614	4,815	5,673	2,755	2,095	2,165	36,198

Fairweather Vehicles

PORT	JAN	FEB	MAR	APR	MAY	JUN	JUL	AUG	SEP	OCT	NOV	DEC	TOTAL
Embarking Vehicles													
HAINES	70	-	-	14	269	165	64	69	240	320	162	48	1,421
JUNEAU	198	-	-	53	688	658	578	518	616	372	271	339	4,291
PETERSBURG	-	-	-	-	34	43	68	72	13	-	-	-	230
SITKA	122	-	-	18	399	452	460	420	364	87	121	209	2,652
SKAGWAY	22	-	-	-	157	64	32	-	188	149	38	39	689
GRAND TOTAL	412	-	-	85	1,547	1,382	1,202	1,079	1,421	928	592	635	9,283
Disembarking Vehicles													
HAINES	74	-	-	26	310	177	96	39	162	248	130	91	1,353
JUNEAU	207	-	-	32	708	724	624	561	719	418	301	285	4,579
PETERSBURG	-	-	-	-	47	47	56	81	23	-	-	-	254
SITKA	108	-	-	27	344	374	411	398	323	96	118	229	2,428
SKAGWAY	23	-	-	-	138	60	15	-	194	166	43	30	669
GRAND TOTAL	412	-	-	85	1,547	1,382	1,202	1,079	1,421	928	592	635	9,283

Kennicott Passengers

PORT	JAN	FEB	MAR	APR	MAY	JUN	JUL	AUG	SEP	OCT	NOV	DEC	TOTAL
Embarking Passengers													
CHENEGA BAY	-	-	-	6	2	33	37	24	2	-	3	-	107
HAINES	-	-	-	-	-	-	-	-	-	-	351	491	842
HOMER	-	-	202	173	890	677	790	752	239	256	34	-	4,013
JUNEAU	-	-	121	149	163	305	354	555	119	131	738	1,039	3,674
KETCHIKAN	-	-	31	44	42	139	214	203	73	73	371	419	1,609
KODIAK	-	-	102	138	796	631	616	631	377	265	59	-	3,615
PETERSBURG	-	-	-	-	-	-	-	-	-	-	253	355	608
PRINCE RUPERT	-	-	33	118	62	107	123	176	23	74	152	156	1,024
SELDOVIA	-	-	18	26	192	60	89	74	47	60	-	-	566
SITKA	-	-	-	-	-	-	-	-	-	-	243	218	461
SKAGWAY	-	-	-	-	-	-	-	-	-	-	110	116	226
WHITTIER	-	-	91	133	228	478	473	412	285	122	88	-	2,310
WRANGELL	-	-	-	-	-	-	-	-	-	1	222	286	509
YAKUTAT	-	-	10	7	6	64	35	61	16	43	11	-	253
Grand Total	-	-	608	794	2,381	2,494	2,731	2,888	1,181	1,025	2,635	3,080	19,817
Disembarking Passengers													
CHENEGA BAY	-	-	-	-	6	19	23	21	10	3	-	-	82
HAINES	-	-	-	-	-	-	-	-	-	1	320	327	648
HOMER	-	-	111	150	938	559	645	639	408	309	40	-	3,799
JUNEAU	-	-	74	107	144	345	334	394	142	117	1,037	990	3,684
KETCHIKAN	-	-	72	112	71	141	146	124	26	64	384	438	1,578
KODIAK	-	-	184	158	781	642	835	767	349	243	34	-	3,993
PETERSBURG	-	-	-	-	-	-	-	-	-	1	287	514	802
PRINCE RUPERT	-	-	-	32	8	164	179	151	94	64	194	223	1,109
SELDOVIA	-	-	37	35	195	98	57	75	23	48	-	-	568
SITKA	-	-	-	-	-	-	-	-	-	-	33	64	97
SKAGWAY	-	-	-	-	-	-	-	-	-	-	84	91	175
WHITTIER	-	-	117	176	204	456	471	630	122	156	22	-	2,354
WRANGELL	-	-	-	-	-	-	-	-	-	-	193	433	626
YAKUTAT	-	-	13	24	34	70	41	87	7	19	7	-	302
Grand Total	-	-	608	794	2,381	2,494	2,731	2,888	1,181	1,025	2,635	3,080	19,817

Kennicott Vehicles

PORT	JAN	FEB	MAR	APR	MAY	JUN	JUL	AUG	SEP	OCT	NOV	DEC	TOTAL
Embarking Vehicles													
CHENEGA BAY	-	-	1	4	-	8	15	4	1	2	5	-	40
HAINES	-	-	-	-	-	-	-	-	-	-	153	162	315
HOMER	-	-	111	101	415	303	312	243	107	177	29	-	1,798
JUNEAU	-	-	67	127	104	119	114	205	66	64	259	302	1,427
KETCHIKAN	-	-	21	30	21	51	47	59	41	47	154	147	618
KODIAK	-	-	85	78	348	291	217	252	125	154	66	-	1,616
PETERSBURG	-	-	-	-	-	-	-	-	-	-	74	81	155
PRINCE RUPERT	-	-	44	56	31	47	48	55	11	21	82	66	461
SELDOVIA	-	-	17	14	72	39	46	38	15	45	-	0	286
SITKA	-	-	-	-	-	-	-	-	-	-	62	73	135
SKAGWAY	-	-	-	-	-	-	-	-	-	-	38	25	63
WHITTIER	-	-	93	121	142	236	218	189	117	111	61	-	1,288
WRANGELL	-	-	-	-	-	-	-	-	-	0	87	82	169
YAKUTAT	-	-	9	14	10	29	12	33	12	21	10	-	150
Grand Total	-	-	448	545	1,143	1,123	1,029	1,078	495	642	1,080	938	8,521
Disembarking Vehicles													
CHENEGA BAY	-	-	1	-	-	6	15	5	2	4	-	-	33
HAINES	-	-	-	-	-	-	-	-	-	-	117	96	213
HOMER	-	-	86	77	398	248	233	263	124	182	36	-	1,647
JUNEAU	-	-	69	95	69	141	103	126	57	76	396	337	1,469
KETCHIKAN	-	-	58	56	40	57	50	48	13	26	151	133	632
KODIAK	-	-	113	108	399	306	339	261	150	182	29	-	1,887
PETERSBURG	-	-	-	-	-	-	-	-	-	-	95	147	242
PRINCE RUPERT	-	-	-	12	3	66	67	69	42	34	101	88	482
SELDOVIA	-	-	25	16	89	50	35	32	12	41	-	-	300
SITKA	-	-	-	-	-	-	-	-	-	-	23	20	43
SKAGWAY	-	-	-	-	-	-	-	-	-	-	31	28	59
WHITTIER	-	-	85	158	117	215	171	238	87	87	35	-	1,193
WRANGELL	-	-	-	-	-	-	-	-	-	-	60	89	149
YAKUTAT	-	-	11	23	28	34	16	36	8	10	6	-	172
Grand Total	-	-	448	545	1,143	1,123	1,029	1,078	495	642	1,080	938	8,521

LeConte Passengers

PORT	JAN	FEB	MAR	APR	MAY	JUN	JUL	AUG	SEP	OCT	NOV	DEC	TOTAL
Embarking Passengers													
ANGOON	269	423	496	314	270	358	383	279	143	-	-	-	2,935
HAINES	1,066	885	1,283	1,010	513	-	-	-	62	-	-	-	4,819
HOONAH	401	286	452	280	299	434	572	559	186	-	-	-	3,469
JUNEAU	1,570	1,666	2,570	2,098	1,429	1,181	1,434	1,181	538	-	-	-	13,667
PELICAN	9	17	15	22	41	121	155	85	20	-	-	-	485
SKAGWAY	409	390	832	730	323	1	-	-	46	-	-	-	2,731
TENAKEE	157	81	156	106	142	147	200	265	72	-	-	-	1,326
GRAND TOTAL	3,881	3,748	5,804	4,560	3,017	2,242	2,744	2,369	1,067	-	-	-	29,432
Disembarking Passengers													
ANGOON	301	436	525	385	297	451	428	287	190	-	-	-	3,300
HAINES	776	925	1,150	1,190	404	1	-	-	67	-	-	-	4,513
HOONAH	284	188	261	195	369	444	614	631	201	-	-	-	3,187
JUNEAU	2,065	1,683	2,774	1,956	1,360	1,027	1,305	1,181	485	-	-	-	13,836
PELICAN	9	23	28	23	46	135	127	73	16	-	-	-	480
SKAGWAY	369	405	898	695	394	-	-	-	31	-	-	-	2,792
TENAKEE	77	88	168	116	147	184	270	197	77	-	-	-	1,324
Grand Total	3,881	3,748	5,804	4,560	3,017	2,242	2,744	2,369	1,067	-	-	-	29,432

Lituya Passengers

PORT	JAN	FEB	MAR	APR	MAY	JUN	JUL	AUG	SEP	OCT	NOV	DEC	TOTAL
Embarking Passengers													
KETCHIKAN	425	-	-	1,220	1,301	1,256	1,442	1,599	1,252	2,027	1,515	1,851	13,888
METLAKATLA	306	-	-	1,166	1,275	1,047	1,334	1,456	1,196	1,903	1,457	1,760	12,900
GRAND TOTAL	731	-	-	2,386	2,576	2,303	2,776	3,055	2,448	3,930	2,972	3,611	26,788
Disembarking Passengers													
KETCHIKAN	306	-	-	1,166	1,275	1,047	1,334	1,456	1,196	1,903	1,457	1,760	12,900
METLAKATLA	425	-	-	1,220	1,301	1,256	1,442	1,599	1,252	2,027	1,515	1,851	13,888
GRAND TOTAL	731	-	-	2,386	2,576	2,303	2,776	3,055	2,448	3,930	2,972	3,611	26,788

LeConte Vehicles

PORT	JAN	FEB	MAR	APR	MAY	JUN	JUL	AUG	SEP	OCT	NOV	DEC	TOTAL
Embarking Vehicles													
ANGOON	53	85	126	101	68	86	79	60	40	-	-	-	698
HAINES	296	299	369	404	167	-	-	-	26	-	-	-	1,561
HOONAH	121	96	142	146	137	136	170	191	93	-	-	-	1,232
JUNEAU	404	488	700	681	413	277	278	293	158	-	-	-	3,692
PELICAN	1	7	2	7	9	13	7	4	4	-	-	-	54
SKAGWAY	110	138	263	262	118	1	-	-	15	-	-	-	907
TENAKEE	2	4	0	4	2	7	7	6	7	-	-	-	39
Grand Total	987	1,117	1,602	1,605	914	520	541	554	343	-	-	-	8,183
Disembarking Vehicles													
ANGOON	54	96	127	115	53	102	82	57	44	-	-	-	730
HAINES	205	311	355	416	173	1	-	-	27	-	-	-	1,488
HOONAH	112	65	115	126	164	155	182	224	85	-	-	-	1,228
JUNEAU	507	511	728	704	412	239	261	261	165	-	-	-	3,788
PELICAN	2	5	3	8	11	16	6	4	2	-	-	-	57
SKAGWAY	106	124	271	234	98	-	-	-	16	-	-	-	849
TENAKEE	1	5	3	2	3	7	10	8	4	-	-	-	43
Grand Total	987	1,117	1,602	1,605	914	520	541	554	343	-	-	-	8,183

Lituya Vehicles

PORT	JAN	FEB	MAR	APR	MAY	JUN	JUL	AUG	SEP	OCT	NOV	DEC	TOTAL
Embarking Vehicles													
KETCHIKAN	151	-	-	482	529	466	540	537	472	613	515	578	4,883
METLAKATLA	108	-	-	486	528	422	518	494	476	586	506	564	4,688
GRAND TOTAL	259	-	-	968	1,057	888	1,058	1,031	948	1,199	1,021	1,142	9,571
Disembarking Vehicles													
KETCHIKAN	108	-	-	486	528	422	518	494	476	586	506	564	4,688
METLAKATLA	151	-	-	482	529	466	540	537	472	613	515	578	4,883
GRAND TOTAL	259	-	-	968	1,057	888	1,058	1,031	948	1,199	1,021	1,142	9,571

Malaspina Passengers

PORT	JAN	FEB	MAR	APR	MAY	JUN	JUL	AUG	SEP	OCT	NOV	DEC	TOTAL
Embarking Passengers													
BELLINGHAM	915	642	778	221	506	296	-	-	365	866	625	870	6,084
HAINES	435	373	599	-	530	2,203	4,042	4,283	1,531	530	638	365	15,529
HOONAH	-	-	-	-	-	-	-	-	311	70	-	-	381
JUNEAU	486	444	915	-	488	3,079	5,029	4,072	1,952	576	851	611	18,503
KAKE	-	3	-	-	-	-	-	-	-	13	12	-	28
KETCHIKAN	567	432	661	-	322	42	-	-	328	747	610	616	4,325
PETERSBURG	188	170	169	-	57	72	-	-	89	148	307	295	1,495
PRINCE RUPERT	-	66	-	-	-	-	-	-	-	-	-	-	66
SITKA	77	183	283	-	24	36	-	-	85	210	148	87	1,133
SKAGWAY	121	153	271	-	222	2,145	3,522	3,272	1,094	190	162	148	11,300
WRANGELL	124	140	164	-	60	41	-	-	53	136	171	240	1,129
GRAND TOTAL	2,913	2,606	3,840	221	2,209	7,914	12,593	11,627	5,808	3,486	3,524	3,232	59,973
Disembarking Passengers													
BELLINGHAM	512	449	683	-	608	-	-	-	690	807	882	637	5,268
HAINES	574	444	548	-	403	2,779	4,349	3,523	1,338	522	552	537	15,569
HOONAH	-	-	-	-	-	-	-	-	329	4	-	-	333
JUNEAU	689	615	802	-	580	2,698	4,575	5,199	2,136	829	677	918	19,718
KAKE	-	47	-	-	-	-	-	-	-	6	27	1	81
KETCHIKAN	437	442	644	221	197	284	-	-	200	436	536	384	3,781
PETERSBURG	213	185	191	-	68	37	-	-	46	223	242	226	1,431
PRINCE RUPERT	-	1	-	-	-	-	-	-	-	-	-	-	1
SITKA	117	152	486	-	9	44	-	-	43	125	279	165	1,420
SKAGWAY	163	128	209	-	295	2,030	3,669	2,905	984	251	172	209	11,015
WRANGELL	208	143	277	-	49	42	-	-	42	283	157	155	1,356
GRAND TOTAL	2,913	2,606	3,840	221	2,209	7,914	12,593	11,627	5,808	3,486	3,524	3,232	59,973

Malaspina Vehicles

PORT	JAN	FEB	MAR	APR	MAY	JUN	JUL	AUG	SEP	OCT	NOV	DEC	TOTAL
Embarking Vehicles													
BELLINGHAM	459	354	393	92	186	87	-	-	154	454	345	418	2,942
HAINES	179	157	235	-	175	853	1,499	1,542	645	280	259	151	5,975
HOONAH	-	-	-	-	-	-	-	-	42	17	-	-	59
JUNEAU	200	181	375	-	159	832	1,266	1,156	654	256	350	260	5,689
KAKE	-	-	-	-	-	-	-	-	-	2	4	-	6
KETCHIKAN	149	106	229	1	104	15	-	-	123	189	212	171	1,299
PETERSBURG	58	54	59	-	21	12	-	-	21	62	80	86	453
PRINCE RUPERT	-	14	-	-	-	-	-	-	-	-	-	-	14
SITKA	44	63	73	-	13	13	-	-	21	79	48	39	393
SKAGWAY	43	47	85	-	84	736	1,023	898	328	72	76	49	3,441
WRANGELL	44	40	58	-	16	7	-	-	19	38	53	49	324
GRAND TOTAL	1,176	1,016	1,507	93	758	2,555	3,788	3,596	2,007	1,449	1,427	1,223	20,595
Disembarking Vehicles													
BELLINGHAM	268	228	331	-	207	-	-	-	268	382	463	327	2,474
HAINES	246	189	224	-	180	1,047	1,459	1,250	540	260	233	208	5,836
HOONAH	-	-	-	-	-	-	-	-	38	4	-	-	42
JUNEAU	251	215	313	-	158	749	1,238	1,391	659	355	255	287	5,871
KAKE	-	5	-	-	-	-	-	-	-	-	3	-	8
KETCHIKAN	175	158	251	92	79	98	-	-	71	178	170	135	1,407
PETERSBURG	57	65	68	1	18	4	-	-	15	60	63	44	395
PRINCE RUPERT	-	1	-	-	-	-	-	-	-	-	-	-	1
SITKA	65	68	171	-	6	18	-	-	33	52	124	96	633
SKAGWAY	54	54	71	-	86	626	1,091	955	373	94	70	69	3,543
WRANGELL	60	33	78	-	24	13	-	-	10	64	46	57	385
GRAND TOTAL	1,176	1,016	1,507	93	758	2,555	3,788	3,596	2,007	1,449	1,427	1,223	20,595

Matanuska Passengers

PORT	JAN	FEB	MAR	APR	MAY	JUN	JUL	AUG	SEP	OCT	NOV	DEC	TOTAL
Embarking Passengers													
BELLINGHAM	-	-	23	860	460	-	-	-	-	-	-	-	1,343
HAINES	-	-	1	428	525	541	822	593	560	-	-	-	3,470
HOONAH	-	14	5	-	-	-	-	-	4	138	26	-	187
JUNEAU	-	536	1,227	801	668	1,593	1,309	1,327	954	1,229	252	-	9,896
KAKE	-	143	302	-	-	82	29	-	-	301	49	-	906
KETCHIKAN	-	425	664	634	371	811	1,010	970	666	678	98	-	6,327
PETERSBURG	-	278	364	137	245	339	334	383	356	373	60	-	2,869
PRINCE RUPERT	-	115	375	-	263	1,367	1,362	1,169	302	320	60	-	5,333
SITKA	-	276	921	81	131	99	119	230	174	379	107	-	2,517
SKAGWAY	-	-	1	232	314	684	778	636	285	-	-	-	2,930
WRANGELL	-	280	279	129	115	321	516	468	178	471	61	-	2,818
Grand Total	-	2,067	4,162	3,302	3,092	5,837	6,279	5,776	3,479	3,889	713	-	38,596
Disembarking Passengers													
BELLINGHAM	-	-	-	567	268	-	-	-	-	-	-	-	835
HAINES	-	1	6	560	470	702	595	527	222	-	-	-	3,083
HOONAH	-	98	200	-	-	-	-	-	48	253	73	-	672
JUNEAU	-	599	1,072	769	897	1,562	1,275	1,021	737	890	200	-	9,022
KAKE	-	130	253	-	-	72	-	-	-	302	30	-	787
KETCHIKAN	-	468	843	389	476	920	1,059	1,099	510	797	125	-	6,686
PETERSBURG	-	203	395	170	204	385	418	357	416	303	119	-	2,970
PRINCE RUPERT	-	115	230	-	195	808	1,628	1,584	930	598	39	-	6,127
SITKA	-	200	928	198	168	210	80	126	121	507	79	-	2,617
SKAGWAY	-	-	3	491	254	755	730	675	236	-	-	-	3,144
WRANGELL	-	253	232	158	160	423	494	387	259	239	48	-	2,653
Grand Total	-	2,067	4,162	3,302	3,092	5,837	6,279	5,776	3,479	3,889	713	-	38,596

Matanuska Vehicles

PORT	JAN	FEB	MAR	APR	MAY	JUN	JUL	AUG	SEP	OCT	NOV	DEC	TOTAL
Embarking Vehicles													
BELLINGHAM	-	-	12	394	183	-	-	-	-	-	-	-	589
HAINES	-	-	1	215	229	227	332	265	256	-	-	-	1,525
HOONAH	-	14	2	-	-	-	-	-	3	54	18	-	91
JUNEAU	-	171	314	338	226	433	324	349	298	449	96	-	2,998
KAKE	-	14	40	-	-	14	4	-	-	46	14	-	132
KETCHIKAN	-	93	181	229	108	226	257	313	270	271	37	-	1,985
PETERSBURG	-	2	110	62	57	107	91	122	79	123	32	-	854
PRINCE RUPERT	-	47	180	-	112	463	429	338	119	145	33	-	1,866
SITKA	-	82	236	54	58	23	42	60	41	134	41	-	771
SKAGWAY	-	-	1	85	129	233	219	179	110	-	-	-	956
WRANGELL	-	52	76	44	55	85	102	110	70	102	22	-	718
Grand Total	-	544	1,153	1,421	1,157	1,811	1,800	1,736	1,246	1,324	293	-	12,485
Disembarking Vehicles													
BELLINGHAM	-	-	-	275	123	-	-	-	-	-	-	-	398
HAINES	-	-	3	262	200	318	234	229	123	-	-	-	1,369
HOONAH	-	41	48	-	-	-	-	-	19	107	28	-	243
JUNEAU	-	170	327	318	308	368	297	262	238	297	94	-	2,679
KAKE	-	18	42	-	-	9	-	-	-	45	9	-	123
KETCHIKAN	-	103	240	164	205	307	290	269	155	201	57	-	1,991
PETERSBURG	-	58	114	65	57	110	101	87	84	96	23	-	795
PRINCE RUPERT	-	31	89	-	71	267	530	556	451	312	24	-	2,331
SITKA	-	62	215	85	54	67	26	37	18	177	38	-	779
SKAGWAY	-	-	-	191	85	244	217	202	96	-	-	-	1,035
WRANGELL	-	61	75	61	54	121	105	94	62	89	20	-	742
Grand Total	-	544	1,153	1,421	1,157	1,811	1,800	1,736	1,246	1,324	293	-	12,485

Taku Passengers

PORT	JAN	FEB	MAR	APR	MAY	JUN	JUL	AUG	SEP	OCT	NOV	DEC	TOTAL
Embarking Passengers													
HAINES	110	-	-	146	237	-	-	-	-	-	-	-	493
HOONAH	61	-	-	9	16	-	-	-	122	-	-	-	208
JUNEAU	738	141	15	955	753	714	911	923	714	-	-	-	5,864
KAKE	165	4	13	100	155	120	217	306	157	-	-	-	1,237
KETCHIKAN	353	27	42	571	545	625	779	958	732	-	-	-	4,632
PETERSBURG	382	48	29	318	279	306	385	324	357	-	-	-	2,428
PRINCE RUPERT	160	14	7	530	817	710	876	669	277	-	-	-	4,060
SITKA	266	2	46	344	212	184	348	311	202	-	-	-	1,915
SKAGWAY	37	-	-	-	141	-	-	-	-	-	-	-	178
WRANGELL	341	18	7	264	247	250	427	304	208	-	-	-	2,066
GRAND TOTAL	2,613	254	159	3,237	3,402	2,909	3,943	3,795	2,769	-	-	-	23,081
Disembarking Passengers													
HAINES	106	-	-	84	315	-	-	-	-	-	-	-	505
HOONAH	177	-	3	146	28	-	-	-	93	-	-	-	447
JUNEAU	665	26	71	966	810	541	799	758	640	-	-	-	5,276
KAKE	151	11	13	102	149	196	273	306	170	-	-	-	1,371
KETCHIKAN	429	52	6	837	679	645	835	772	487	-	-	-	4,742
PETERSBURG	418	44	6	312	335	399	302	279	258	-	-	-	2,353
PRINCE RUPERT	119	5	5	264	324	474	723	965	572	-	-	-	3,451
SITKA	243	77	42	277	258	357	545	426	349	-	-	-	2,574
SKAGWAY	14	-	-	-	210	-	-	-	-	-	-	-	224
WRANGELL	291	39	13	249	294	297	466	289	200	-	-	-	2,138
GRAND TOTAL	2,613	254	159	3,237	3,402	2,909	3,943	3,795	2,769	-	-	-	23,081

Taku Vehicles

PORT	JAN	FEB	MAR	APR	MAY	JUN	JUL	AUG	SEP	OCT	NOV	DEC	TOTAL
Embarking Vehicles													
HAINES	36	-	-	29	131	-	-	-	-	-	-	-	196
HOONAH	18	-	-	6	11	-	-	-	78	-	-	-	113
JUNEAU	237	31	5	345	298	198	283	280	283	-	-	-	1,960
KAKE	26	0	5	24	45	29	54	62	43	-	-	-	288
KETCHIKAN	116	14	27	155	195	205	247	288	229	-	-	-	1,476
PETERSBURG	93	12	10	93	87	105	104	93	84	-	-	-	681
PRINCE RUPERT	76	13	1	308	397	288	300	245	131	-	-	-	1,759
SITKA	92	0	19	163	93	54	76	79	70	-	-	-	646
SKAGWAY	7	-	-	-	55	-	-	-	-	-	-	-	62
WRANGELL	81	7	5	83	90	90	110	78	53	-	-	-	597
GRAND TOTAL	782	77	72	1,206	1,402	969	1,174	1,125	971	-	-	-	7,778
Disembarking Vehicles													
HAINES	45	-	-	43	146	-	-	-	-	-	-	-	234
HOONAH	43	-	2	67	22	-	-	-	53	-	-	-	187
JUNEAU	229	17	38	372	359	193	210	192	187	-	-	-	1,797
KAKE	21	3	6	26	40	38	59	67	53	-	-	-	313
KETCHIKAN	145	18	2	272	312	230	262	245	147	-	-	-	1,633
PETERSBURG	98	13	3	109	112	103	82	69	88	-	-	-	677
PRINCE RUPERT	44	5	2	103	124	167	294	351	270	-	-	-	1,360
SITKA	80	12	13	120	94	153	154	121	118	-	-	-	865
SKAGWAY	7	-	-	-	71	-	-	-	-	-	-	-	78
WRANGELL	70	9	6	94	122	85	113	80	55	-	-	-	634
GRAND TOTAL	782	77	72	1,206	1,402	969	1,174	1,125	971	-	-	-	7,778

Tustumena Passengers

PORT	JAN	FEB	MAR	APR	MAY	JUN	JUL	AUG	SEP	OCT	NOV	DEC	TOTAL
Embarking Passengers													
AKUTAN	-	-	-	165	45	43	64	74	33	14	-	-	438
CHIGNIK	-	-	-	5	5	21	37	89	43	15	-	-	215
COLD BAY	-	-	-	8	17	20	22	20	17	33	-	-	137
CORDOVA	1	-	-	-	-	-	-	-	-	-	-	-	1
DUTCH HARBOR	-	-	-	25	117	93	125	121	87	35	-	-	603
FALSE PASS	-	-	-	2	1	1	19	15	1	0	-	-	39
HOMER	616	718	-	651	646	1,275	1,546	1,365	1,166	560	-	638	9,181
JUNEAU	51	-	-	-	-	-	-	-	-	-	-	-	51
KING COVE	-	-	-	45	76	43	65	140	34	45	-	-	448
KODIAK	553	636	-	502	275	822	1,130	1,184	982	487	-	532	7,103
PORT LIONS	183	160	-	119	34	107	208	135	117	111	-	182	1,356
SAND POINT	-	-	-	42	26	33	25	69	54	5	-	-	254
SELDOVIA	113	170	-	109	79	253	399	384	308	135	-	150	2,100
VALDEZ	54	-	-	-	-	-	-	-	-	-	-	-	54
WHITTIER	73	-	-	-	-	-	-	-	-	-	-	-	73
Grand Total	1,644	1,684	-	1,673	1,321	2,711	3,640	3,596	2,842	1,440	-	1,502	22,053
Disembarking Passengers													
AKUTAN	-	-	-	13	83	51	65	45	30	24	-	-	311
CHIGNIK	-	-	-	12	72	38	26	52	13	2	-	-	215
COLD BAY	-	-	-	5	32	13	37	72	30	5	-	-	194
CORDOVA	93	-	-	-	-	-	-	-	-	-	-	-	93
DUTCH HARBOR	-	-	-	161	74	99	149	221	45	-	-	-	749
FALSE PASS	-	-	-	2	1	4	23	21	5	2	-	-	58
HOMER	492	671	-	508	338	1,051	1,480	1,587	1,292	604	-	538	8,561
JUNEAU	20	-	-	-	-	-	-	-	-	-	-	-	20
KING COVE	-	-	-	39	54	51	46	88	76	21	-	-	375
KODIAK	662	677	-	573	414	841	1,231	993	930	517	-	565	7,403
PORT LIONS	165	194	-	157	46	124	227	130	112	112	-	207	1,474
SAND POINT	-	-	-	47	39	31	33	47	20	41	-	-	258
SELDOVIA	120	142	-	156	168	408	323	340	289	112	-	192	2,250
VALDEZ	1	-	-	-	-	-	-	-	-	-	-	-	1
WHITTIER	90	-	-	-	-	-	-	-	-	-	-	-	90
YAKUTAT	1	-	-	-	-	-	-	-	-	-	-	-	1
Grand Total	1,644	1,684	-	1,673	1,321	2,711	3,640	3,596	2,842	1,440	-	1,502	22,053

Tustumena Vehicles

PORT	JAN	FEB	MAR	APR	MAY	JUN	JUL	AUG	SEP	OCT	NOV	DEC	TOTAL
Embarking Vehicles													
AKUTAN	-	-	-	-	-	3	2	2	1	-	-	-	8
CHIGNIK	-	-	-	1	-	2	6	9	14	7	-	-	39
COLD BAY	-	-	-	5	9	5	10	6	12	21	-	-	68
CORDOVA	-	-	-	-	-	-	-	-	-	-	-	-	-
DUTCH HARBOR	-	-	-	3	10	8	8	13	6	4	-	-	52
FALSE PASS	-	-	-	-	2	1	4	4	1	3	-	-	15
HOMER	257	332	-	375	278	506	487	470	487	293	-	348	3,833
JUNEAU	28	-	-	-	-	-	-	-	-	-	-	-	28
KING COVE	-	-	-	10	17	7	8	28	13	9	-	-	92
KODIAK	220	267	-	240	124	311	338	298	333	199	-	239	2,569
PORT LIONS	66	74	-	62	19	50	53	58	58	51	-	59	550
SAND POINT	-	-	-	7	9	8	8	21	8	2	-	-	63
SELDOVIA	74	92	-	74	46	131	155	174	156	101	-	87	1,090
VALDEZ	6	-	-	-	-	-	-	-	-	-	-	-	6
WHITTIER	80	-	-	-	-	-	-	-	-	-	-	-	80
Grand Total	731	765	-	777	514	1,032	1,079	1,083	1,089	690	-	733	8,493
Disembarking Vehicles													
AKUTAN	-	-	-	-	-	3	2	3	-	1	-	-	9
CHIGNIK	-	-	-	10	31	10	1	11	7	-	-	-	70
COLD BAY	-	-	-	9	7	2	10	36	11	-	-	-	75
CORDOVA	22	-	-	-	-	-	-	-	-	-	-	-	22
DUTCH HARBOR	-	-	-	3	8	9	12	14	6	-	-	-	52
FALSE PASS	-	-	-	-	6	1	3	4	3	-	-	-	17
HOMER	224	293	-	281	166	437	483	478	486	304	-	288	3,440
JUNEAU	48	-	-	-	-	-	-	-	-	-	-	-	48
KING COVE	-	-	-	12	20	14	9	34	19	10	-	-	118
KODIAK	253	298	-	283	148	288	348	302	343	237	-	275	2,775
PORT LIONS	61	85	-	64	28	56	66	46	58	60	-	72	596
SAND POINT	-	-	-	15	15	13	14	18	8	4	-	-	87
SELDOVIA	73	89	-	100	85	199	131	137	148	74	-	98	1,134
VALDEZ	2	-	-	-	-	-	-	-	-	-	-	-	2
WHITTIER	46	-	-	-	-	-	-	-	-	-	-	-	46
YAKUTAT	2	-	-	-	-	-	-	-	-	-	-	-	2
Grand Total	731	765	-	777	514	1,032	1,079	1,083	1,089	690	-	733	8,493

Contract Vessel Passengers

PORT	JAN	FEB	MAR	APR	MAY	JUN	JUL	AUG	SEP	OCT	NOV	DEC	TOTAL
Embarking Passengers													
ANGOON	-	-	-	-	-	-	-	-	75	186	125	-	386
CHENEGA BAY	-	-	-	-	-	-	-	-	-	-	1	-	1
HOONAH	-	-	-	-	-	-	-	-	-	51	47	-	98
JUNEAU	-	-	-	-	-	-	-	-	117	457	118	-	692
TATITLEK	-	-	-	-	-	-	-	-	-	14	9	21	44
TENAKEE	-	-	-	-	-	-	-	-	66	40	-	-	106
VALDEZ	-	-	-	-	-	-	-	-	-	2	10	6	18
WHITTIER	-	-	-	-	-	-	-	-	-	-	1	-	1
GRAND TOTAL	-	-	-	-	-	-	-	-	258	750	309	27	1,346
Disembarking Passengers													
ANGOON	-	-	-	-	-	-	-	-	84	191	101	-	376
CHENEGA BAY	-	-	-	-	-	-	-	-	-	-	1	-	1
HOONAH	-	-	-	-	-	-	-	-	-	256	19	-	275
JUNEAU	-	-	-	-	-	-	-	-	126	256	170	-	552
TATITLEK	-	-	-	-	-	-	-	-	-	2	10	6	18
TENAKEE	-	-	-	-	-	-	-	-	48	31	-	-	79
VALDEZ	-	-	-	-	-	-	-	-	-	14	9	21	44
WHITTIER	-	-	-	-	-	-	-	-	-	-	1	-	1
GRAND TOTAL	-	-	-	-	-	-	-	-	258	750	309	27	1,346

Contract Vessel Vehicles

PORT	JAN	FEB	MAR	APR	MAY	JUN	JUL	AUG	SEP	OCT	NOV	DEC	TOTAL
Embarking Vehicles													
ANGOON	-	-	-	-	-	-	-	-	3	12	-	-	15
HOONAH	-	-	-	-	-	-	-	-	1	5	-	-	6
JUNEAU	-	-	-	-	-	-	-	-	9	17	-	-	26
GRAND TOTAL	-	-	-	-	-	-	-	-	13	34	-	-	47
Disembarking Vehicles													
ANGOON	-	-	-	-	-	-	-	-	9	6	-	-	15
HOONAH	-	-	-	-	-	-	-	-	1	16	-	-	17
JUNEAU	-	-	-	-	-	-	-	-	3	12	-	-	15
GRAND TOTAL	-	-	-	-	-	-	-	-	13	34	-	-	47

Port to Port Traffic (On/Off)

Alaska Marine Highway System, Annual Traffic Volume Report • 2010

These tables summarize inter-port passenger and vehicle traffic. They provide origin-destination information for analyzing through-traffic movements on the vessels. Information is provided for the total system for the year by geographic area (Southeast, Southwest, and Cross-Gulf) and by vessel. The report also includes summary tables for the summer season. These On/Off tables do not reflect the origin-destination of passengers and vehicles that transferred to another vessel. They show where all of the traffic that boarded a vessel at each port traveled to on that particular vessel.

Southeast On/Off: Calendar Year

(January 1 - December 31)

ON	OFF	ANGOON	BELLINGHAM	GUSTAVUS	HAINES	HOONAH	JUNEAU	KAKE	KETCHIKAN	METLAKATLA	PELICAN	PETERSBURG	PRINCE RUPERT	SITKA	SKAGWAY	TENAKEE	WRANGELL	YAKUTAT	TOTAL	
Passengers																				
ANGOON	-	-	-	-	-	185	3,942	32	-	-	-	-	-	-	-	201	-	-	4,360	
BELLINGHAM	-	-	-	3,304	1	3,441	-	3,856	-	-	583	1	45	1,104	-	470	-	-	12,805	
GUSTAVUS	-	-	-	-	-	93	-	-	-	19	-	-	-	-	-	-	-	-	112	
HAINES	-	3,053	-	-	-	21,399	2	628	-	-	229	800	455	7,545	-	184	-	-	34,295	
HOONAH	56	-	-	5	-	5,389	3	4	-	-	4	1	118	1	15	3	-	-	5,599	
JUNEAU	4,579	2,085	150	21,126	5,733	-	1,685	3,359	-	536	3,867	2,815	14,073	12,537	1,542	1,198	207	-	75,492	
KAKE	32	-	-	-	1	1,702	-	175	-	-	239	3	360	-	-	27	-	-	2,539	
KETCHIKAN	-	3,596	-	570	5	4,269	224	-	13,888	-	1,651	4,577	713	221	-	3,159	12	-	32,885	
METLAKATLA	-	-	-	-	-	-	-	12,900	-	-	-	-	-	-	-	-	-	-	12,900	
PELICAN	-	-	18	-	-	550	-	-	-	-	-	-	-	-	-	-	-	-	568	
PETERSBURG	-	475	-	301	3	4,291	261	1,476	-	-	-	435	585	110	-	1,266	-	-	9,203	
PRINCE RUPERT	-	-	-	617	-	2,613	6	4,783	-	-	471	-	402	873	-	534	5	-	10,304	
SITKA	11	583	-	137	91	12,927	387	1,294	-	-	902	463	-	26	-	429	-	-	17,250	
SKAGWAY	-	835	-	6,832	-	12,978	1	209	-	-	102	848	337	-	-	55	-	-	22,197	
TENAKEE	171	-	-	-	9	1,588	-	-	-	-	-	-	-	-	-	-	-	-	1,768	
WRANGELL	-	334	-	95	2	1,445	28	2,857	-	-	1,479	515	279	122	-	-	-	-	7,156	
YAKUTAT	-	-	-	-	-	183	-	11	-	-	-	-	1	-	-	-	-	-	195	
GRAND TOTAL	4,849	10,961	168	32,987	6,030	76,810	2,629	31,552	13,888	555	9,527	10,459	17,367	22,539	1,758	7,325	224	249,628		
Vehicles																				
ANGOON	-	-	-	-	113	828	1	-	-	-	-	-	-	-	-	18	-	-	960	
BELLINGHAM	-	-	-	1,619	2	1,529	-	1,412	-	-	162	1	26	354	-	129	-	-	5,234	
GUSTAVUS	-	1,520	-	-	-	6,961	1	289	-	-	88	386	147	3,347	-	50	-	-	12,789	
HAINES	15	-	-	3	-	1,887	3	3	-	-	3	1	29	-	3	3	-	-	1,950	
HOONAH	-	-	-	-	-	50	-	-	-	-	-	-	-	-	-	-	-	-	50	
JUNEAU	964	977	56	6,619	1,945	-	312	1,000	-	67	987	1,058	3,852	3,177	55	332	101	-	21,502	
KAKE	2	-	-	-	2	297	-	38	-	-	67	2	68	-	-	7	-	-	483	
KETCHIKAN	-	1,389	-	246	2	973	36	-	4,883	-	374	1,813	214	44	-	831	1	-	10,806	
METLAKATLA	-	-	-	-	-	-	-	4,688	-	-	-	-	-	-	-	-	-	-	4,688	
PELICAN	-	-	-	-	-	64	-	-	-	-	-	-	-	-	-	-	-	-	64	
PETERSBURG	-	187	-	103	3	1,075	72	353	-	-	-	207	179	27	-	341	-	-	2,547	
PRINCE RUPERT	-	-	-	295	-	1,063	5	1,912	-	-	172	-	196	184	-	199	3	-	4,029	
SITKA	2	252	-	34	29	3,555	67	344	-	-	235	183	-	8	-	107	-	-	4,816	
SKAGWAY	-	227	-	2,998	-	3,142	-	41	-	-	20	207	154	-	-	11	-	-	6,800	
TENAKEE	11	-	-	-	1	59	-	-	-	-	-	-	-	-	-	-	-	-	71	
WRANGELL	-	127	-	28	1	347	7	725	-	-	399	205	104	9	-	-	-	-	1,952	
YAKUTAT	-	-	-	-	-	91	-	2	-	-	-	-	1	-	-	-	-	-	94	
GRAND TOTAL	994	4,679	56	11,945	2,098	21,921	504	10,807	4,883	67	2,507	4,064	4,969	7,150	76	2,010	105	78,835		

Southeast On/Off: Summer

(May 1 - September 30)

ON	OFF	ANGOON	BELLINGHAM	GUSTAVUS	HAINES	HOONAH	JUNEAU	KAKE	KETCHIKAN	METLAKATLA	PELICAN	PETERSBURG	PRINCE RUPERT	SITKA	SKAGWAY	TENAKEE	WRANGELL	YAKUTAT	TOTAL
Passengers																			
ANGOON		-	-	-	-	4	1,492	-	-	-	-	-	-	-	-	12	-	-	1,508
BELLINGHAM		-	-	-	1,649	-	2,194	-	1,792	-	-	358	-	-	737	-	275	-	7,005
GUSTAVUS		-	-	-	-	-	-	-	-	-	-	-	-	-	-	-	-	-	-
HAINES		-	1,720	-	-	-	12,898	2	415	-	-	159	770	219	6,295	-	102	-	22,580
HOONAH		2	-	-	2	-	2,476	1	-	-	-	-	1	4	-	15	2	-	2,503
JUNEAU		1,687	1,270	-	12,949	2,729	-	713	1,965	-	397	2,300	2,387	9,676	8,909	895	717	172	46,766
KAKE		-	-	-	-	-	626	-	81	-	-	168	3	170	-	-	18	-	1,066
KETCHIKAN		-	1,950	-	270	1	2,437	100	-	6,850	-	829	3,414	306	164	-	1,503	12	17,836
METLAKATLA		-	-	-	-	-	-	-	6,308	-	-	-	-	-	-	-	-	-	6,308
PELICAN		-	-	-	-	-	422	-	-	-	-	-	-	-	-	-	-	-	422
PETERSBURG		-	280	-	219	2	2,647	157	674	-	-	-	370	307	100	-	573	-	5,329
PRINCE RUPERT		-	-	-	591	-	2,045	3	3,496	-	-	391	-	293	862	-	459	3	8,143
SITKA		-	377	-	10	10	8,972	171	718	-	-	494	404	-	7	-	262	-	11,425
SKAGWAY		-	635	-	5,580	-	9,453	-	157	-	-	73	828	183	-	-	43	-	16,952
TENAKEE		48	-	-	-	9	835	-	-	-	-	-	-	-	-	-	-	-	892
WRANGELL		-	192	-	60	2	870	19	1,276	-	-	703	417	163	120	-	-	-	3,822
YAKUTAT		-	-	-	-	-	134	-	10	-	-	-	-	-	-	-	-	-	144
GRAND TOTAL		1,737	6,424	-	21,330	2,757	47,501	1,166	16,892	6,850	397	5,475	8,594	11,321	17,194	922	3,954	187	152,701
Vehicles																			
ANGOON		-	-	-	-	2	334	-	-	-	-	-	-	-	-	-	-	-	336
BELLINGHAM		-	-	-	744	-	749	-	532	-	-	62	-	-	181	-	45	-	2,313
GUSTAVUS		-	-	-	-	-	-	-	-	-	-	-	-	-	-	-	-	-	-
HAINES		-	811	-	-	-	4,189	1	192	-	-	56	369	80	2,830	-	25	-	8,553
HOONAH		2	-	-	1	-	851	-	-	-	-	-	1	2	-	3	2	-	862
JUNEAU		345	486	-	4,018	924	-	157	509	-	39	504	831	2,382	2,110	29	179	75	12,588
KAKE		-	-	-	-	2	138	-	22	-	-	48	2	35	-	-	4	-	251
KETCHIKAN		-	672	-	125	2	488	18	-	2,544	-	182	1,361	105	26	-	404	1	5,928
METLAKATLA		-	-	-	-	-	-	-	2,438	-	-	-	-	-	-	-	-	-	2,438
PELICAN		-	-	-	-	-	37	-	-	-	-	-	-	-	-	-	-	-	37
PETERSBURG		-	89	-	77	1	554	44	178	-	-	-	163	99	24	-	158	-	1,387
PRINCE RUPERT		-	-	-	279	-	676	3	1,392	-	-	131	-	135	181	-	155	2	2,954
SITKA		-	124	-	3	10	2,245	39	192	-	-	119	150	-	2	-	57	-	2,941
SKAGWAY		-	163	-	2,503	-	2,135	-	31	-	-	12	202	66	-	-	9	-	5,121
TENAKEE		-	-	-	-	1	28	-	-	-	-	-	-	-	-	-	-	-	29
WRANGELL		-	60	-	21	1	181	4	329	-	-	214	151	60	8	-	-	-	1,029
YAKUTAT		-	-	-	-	-	53	-	2	-	-	-	-	-	-	-	-	-	55
GRAND TOTAL		347	2,405	-	7,771	943	12,658	266	5,817	2,544	39	1,328	3,230	2,964	5,362	32	1,038	78	46,822

Southwest On/Off: Calendar Year

(January 1 - December 31)

ON	OFF	AKUTAN	CHENEGA BAY	CHIGNIK	COLD BAY	CORDOVA	DUTCH HARBOR	FALSE PASS	HOMER	KING COVE	KODIAK	PORT LIONS	SAND POINT	SELDOVIA	TATITLEK	VALDEZ	WHITTIER	TOTAL
Passengers																		
AKUTAN		-	-	15	6	-	392	2	14	4	1	-	4	-	-	-	-	438
CHENEGA BAY		-	-	-	-	-	-	-	1	-	7	-	-	-	-	5	114	127
CHIGNIK		15	-	-	-	-	1	-	121	3	72	-	3	-	-	-	-	215
COLD BAY		-	-	-	-	-	10	9	13	99	-	-	6	-	-	-	-	137
CORDOVA		-	-	-	-	-	-	-	1	-	-	-	-	-	1	3,227	9,895	13,124
DUTCH HARBOR		283	-	-	11	-	-	7	171	38	73	-	16	4	-	-	-	603
FALSE PASS		-	-	-	2	-	10	-	11	8	1	-	7	-	-	-	-	39
HOMER		4	3	122	8	-	207	15	-	52	9,570	370	29	2,786	-	-	28	13,194
KING COVE		3	-	-	149	-	39	15	61	-	9	-	172	-	-	-	-	448
KODIAK		-	2	75	8	-	67	-	8,965	6	-	1,104	21	28	-	-	442	10,718
PORT LIONS		-	-	-	-	-	-	-	321	-	1,035	-	-	-	-	-	-	1,356
SAND POINT		4	-	2	10	-	18	10	23	165	22	-	-	-	-	-	-	254
SELDOVIA		2	-	1	-	-	5	-	2,619	-	39	-	-	-	-	-	-	2,666
TATITLEK		-	-	-	-	4	-	-	-	-	-	-	-	-	-	134	-	138
VALDEZ		-	10	-	-	3,236	-	-	-	-	-	-	-	-	77	-	9,318	12,641
WHITTIER		-	113	-	-	10,095	-	-	39	-	567	-	-	-	-	6,238	-	17,052
GRAND TOTAL		311	128	215	194	13,335	749	58	12,360	375	11,396	1,474	258	2,818	78	9,604	19,797	73,150
Vehicles																		
AKUTAN		-	-	-	-	-	8	-	-	-	-	-	-	-	-	-	-	8
CHENEGA BAY		-	-	-	-	-	-	-	2	-	1	-	-	-	-	1	48	52
CHIGNIK		-	-	-	-	-	-	-	25	-	11	-	3	-	-	-	-	39
COLD BAY		-	-	-	-	-	2	1	22	32	2	-	9	-	-	-	-	68
CORDOVA		-	-	-	-	-	-	-	-	-	-	-	-	-	2	1,081	4,515	5,598
DUTCH HARBOR		9	-	-	1	-	-	2	30	1	6	-	3	-	-	-	-	52
FALSE PASS		-	-	-	1	-	1	-	7	3	1	-	2	-	-	-	-	15
HOMER		-	4	51	28	-	26	10	-	49	3,808	181	39	1,427	-	-	8	5,631
KING COVE		-	-	-	31	-	2	2	28	-	4	-	25	-	-	-	-	92
KODIAK		-	-	17	6	-	9	-	3,437	5	-	414	6	7	-	-	284	4,185
PORT LIONS		-	-	-	-	-	-	-	138	-	412	-	-	-	-	-	-	550
SAND POINT		-	-	1	8	-	4	2	17	28	3	-	-	-	-	-	-	63
SELDOVIA		-	-	1	-	-	-	-	1,369	-	5	1	-	-	-	-	-	1,376
TATITLEK		-	-	-	-	1	-	-	-	-	-	-	-	-	-	23	-	24
VALDEZ		-	2	-	-	1,098	-	-	-	-	-	-	-	-	17	-	3,142	4,259
WHITTIER		-	49	-	-	4,754	-	-	12	-	409	-	-	-	-	2,194	-	7,418
GRAND TOTAL		9	55	70	75	5,853	52	17	5,087	118	4,662	596	87	1,434	19	3,299	7,997	29,430

Southwest On/Off: Summer

(May 1 - September 30)

ON	OFF	AKUTAN	CHENEGA BAY	CHIGNIK	COLD BAY	CORDOVA	DUTCH HARBOR	FALSE PASS	HOMER	KING COVE	KODIAK	PORT LIONS	SAND POINT	SELDOVIA	TATITLEK	VALDEZ	WHITTIER	TOTAL
Passengers																		
AKUTAN		-	-	13	1	-	237	-	4	3	1	-	-	-	-	-	-	259
CHENEGA BAY		-	-	-	-	-	-	-	1	-	7	-	-	-	-	5	101	114
CHIGNIK		15	-	-	-	-	1	-	110	3	63	-	3	-	-	-	-	195
COLD BAY		-	-	-	-	-	9	8	6	73	-	-	-	-	-	-	-	96
CORDOVA		-	-	-	-	-	-	-	-	-	-	-	-	-	1	2,110	6,493	8,604
DUTCH HARBOR		246	-	-	11	-	-	7	157	38	65	-	15	4	-	-	-	543
FALSE PASS		-	-	-	1	-	10	-	11	7	1	-	7	-	-	-	-	37
HOMER		4	3	115	8	-	205	15	-	52	6,724	223	20	1,949	-	-	28	9,346
KING COVE		3	-	-	145	-	39	14	40	-	9	-	108	-	-	-	-	358
KODIAK		-	2	70	8	-	64	-	6,493	6	-	416	17	23	-	-	345	7,444
PORT LIONS		-	-	-	-	-	-	-	208	-	393	-	-	-	-	-	-	601
SAND POINT		4	-	2	10	-	18	10	18	133	12	-	-	-	-	-	-	207
SELDOVIA		2	-	1	-	-	5	-	1,851	-	26	-	-	-	-	-	-	1,885
TATITLEK		-	-	-	-	1	-	-	-	-	-	-	-	-	-	58	-	59
VALDEZ		-	10	-	-	2,109	-	-	-	-	-	-	-	-	16	-	8,737	10,872
WHITTIER		-	98	-	-	6,496	-	-	38	-	482	-	-	-	-	5,820	-	12,934
GRAND TOTAL		274	113	201	184	8,606	588	54	8,937	315	7,783	639	170	1,976	17	7,993	15,704	53,554
Vehicles																		
AKUTAN		-	-	-	-	-	8	-	-	-	-	-	-	-	-	-	-	8
CHENEGA BAY		-	-	-	-	-	-	-	2	-	1	-	-	-	-	1	32	36
CHIGNIK		-	-	-	-	-	-	-	22	-	6	-	3	-	-	-	-	31
COLD BAY		-	-	-	-	-	2	1	10	19	1	-	9	-	-	-	-	42
CORDOVA		-	-	-	-	-	-	-	-	-	-	-	-	-	2	794	2,728	3,524
DUTCH HARBOR		8	-	-	1	-	-	2	24	1	6	-	3	-	-	-	-	45
FALSE PASS		-	-	-	1	-	1	-	4	3	1	-	2	-	-	-	-	12
HOMER		-	4	43	21	-	26	10	-	45	2,405	105	28	915	-	-	6	3,608
KING COVE		-	-	-	30	-	2	2	17	-	4	-	18	-	-	-	-	73
KODIAK		-	-	15	5	-	6	-	2,262	5	-	149	5	3	-	-	187	2,637
PORT LIONS		-	-	-	-	-	-	-	85	-	153	-	-	-	-	-	-	238
SAND POINT		-	-	1	8	-	4	2	14	23	2	-	-	-	-	-	-	54
SELDOVIA		-	-	1	-	-	-	-	867	-	4	-	-	-	-	-	-	872
TATITLEK		-	-	-	-	1	-	-	-	-	-	-	-	-	-	19	-	20
VALDEZ		-	2	-	-	763	-	-	-	-	-	-	-	-	8	-	2,958	3,731
WHITTIER		-	36	-	-	2,782	-	-	9	-	301	-	-	-	-	2,045	-	5,173
GRAND TOTAL		8	42	60	66	3,546	49	17	3,316	96	2,884	254	68	918	10	2,859	5,911	20,104

Cross-Gulf On/Off: Calendar Year

(January 1 - December 31)

ON	OFF	JUNEAU	KETCHIKAN	PRINCE RUPERT	WHITTIER	YAKUTAT	TOTAL
Passengers							
JUNEAU		-	-	-	1,444	-	1,444
KETCHIKAN		-	-	-	194	-	194
PRINCE RUPERT		-	-	-	179	-	179
WHITTIER		1,181	171	229	-	79	1,660
YAKUTAT		-	-	-	58	-	58
GRAND TOTAL		1,181	171	229	1,875	79	3,535
Vehicles							
JUNEAU		-	-	-	685	-	685
KETCHIKAN		-	-	-	98	-	98
PRINCE RUPERT		-	-	-	71	-	71
WHITTIER		604	117	110	-	69	900
YAKUTAT		-	-	-	56	-	56
GRAND TOTAL		604	117	110	910	69	1,810

Cross-Gulf On/Off: Summer

(May 1 - September 30)

ON	OFF	JUNEAU	KETCHIKAN	PRINCE RUPERT	WHITTIER	YAKUTAT	TOTAL
Passengers							
JUNEAU		-	-	-	1,080	-	1,080
KETCHIKAN		-	-	-	142	-	142
PRINCE RUPERT		-	-	-	160	-	160
WHITTIER		902	123	205	-	52	1,282
YAKUTAT		-	-	-	38	-	38
GRAND TOTAL		902	123	205	1,420	52	2,702
Vehicles							
JUNEAU		-	-	-	451	-	451
KETCHIKAN		-	-	-	58	-	58
PRINCE RUPERT		-	-	-	60	-	60
WHITTIER		354	72	98	-	44	568
YAKUTAT		-	-	-	41	-	41
GRAND TOTAL		354	72	98	610	44	1,178

Aurora On/Off

ON	OFF	ANGOON	CHENEGA BAY	CORDOVA	GUSTAVUS	HAINES	HOONAH	JUNEAU	KAKE	PELICAN	SITKA	SKAGWAY	TATITLEK	TENAKEE	VALDEZ	WHITTIER	TOTAL
Passengers																	
ANGOON	-	-	-	-	-	-	13	910	32	-	-	-	-	84	-	-	1,039
CHENEGA BAY	-	-	-	-	-	-	-	-	-	-	-	-	-	-	5	14	19
CORDOVA	-	-	-	-	-	-	-	-	-	-	-	-	1	-	1,095	3,394	4,490
GUSTAVUS	-	-	-	-	-	-	-	93	-	19	-	-	-	-	-	-	112
HAINES	-	-	-	-	-	-	-	1,129	-	-	-	119	-	-	-	-	1,248
HOONAH	3	-	-	-	-	-	-	1,253	-	-	-	-	-	-	-	-	1,256
JUNEAU	1,088	-	-	150	1,256	1,103	-	-	358	56	1	230	-	271	-	-	4,513
KAKE	32	-	-	-	-	-	-	296	-	-	40	-	-	-	-	-	368
PELICAN	-	-	-	18	-	-	-	65	-	-	-	-	-	-	-	-	83
SITKA	11	-	-	-	-	-	-	69	-	-	-	-	-	-	-	-	80
SKAGWAY	-	-	-	-	-	94	-	330	-	-	-	-	-	-	-	-	424
TATITLEK	-	-	4	-	-	-	-	-	-	-	-	-	-	-	-	90	94
TENAKEE	39	-	-	-	-	-	-	297	-	-	-	-	-	-	-	-	336
VALDEZ	-	-	10	1,004	-	-	-	-	-	-	-	-	59	-	-	6,471	7,544
WHITTIER	-	35	3,966	-	-	-	-	-	-	-	-	-	-	-	4,325	-	8,326
GRAND TOTAL	1,173	45	4,974	168	1,350	1,116	4,442	390	75	41	349	60	355	5,515	9,879	29,932	
Vehicles																	
ANGOON	-	-	-	-	-	-	7	221	1	-	-	-	-	18	-	-	247
CHENEGA BAY	-	-	-	-	-	-	-	-	-	-	-	-	-	-	1	11	12
CORDOVA	-	-	-	-	-	-	-	-	-	-	-	-	2	-	348	1,791	2,141
GUSTAVUS	-	-	-	-	-	-	-	50	-	-	-	-	-	-	-	-	50
HAINES	-	-	-	-	-	-	-	341	-	-	-	56	-	-	-	-	397
HOONAH	-	-	-	-	-	-	-	449	-	-	-	-	-	-	-	-	449
JUNEAU	236	-	-	56	352	374	-	-	59	10	2	66	-	15	-	-	1,170
KAKE	2	-	-	-	-	-	-	51	-	-	4	-	-	-	-	-	57
PELICAN	-	-	-	-	-	-	-	10	-	-	-	-	-	-	-	-	10
SITKA	2	-	-	-	-	-	-	14	-	-	-	-	-	-	-	-	16
SKAGWAY	-	-	-	-	-	40	-	90	-	-	-	-	-	-	-	-	130
TATITLEK	-	-	1	-	-	-	-	-	-	-	-	-	-	-	23	-	24
TENAKEE	9	-	-	-	-	-	-	23	-	-	-	-	-	-	-	-	32
VALDEZ	-	2	397	-	-	-	-	-	-	-	-	-	17	-	-	2,156	2,572
WHITTIER	-	20	2,074	-	-	-	-	-	-	-	-	-	-	-	1,476	-	3,570
GRAND TOTAL	249	22	2,472	56	392	381	1,249	60	10	6	122	19	33	1,848	3,958	10,877	

Chenega On/Off

ON	OFF	CORDOVA	VALDEZ	WHITTIER	TOTAL
Passengers					
CORDOVA	-	2,132	6,501		8,633
VALDEZ	2,178	-	2,847		5,025
WHITTIER	6,090	1,912	-		8,002
GRAND TOTAL	8,268	4,044	9,348		21,660
Vehicles					
CORDOVA	-	733	2,724		3,457
VALDEZ	695	-	986		1,681
WHITTIER	2,664	716	-		3,380
GRAND TOTAL	3,359	1,449	3,710		8,518

Columbia On/Off

ON	OFF	BELLINGHAM	HAINES	JUNEAU	KETCHIKAN	PETERSBURG	SITKA	SKAGWAY	WRANGELL	TOTAL
Passengers										
BELLINGHAM	-	1,269	1,668	1,367	268	-	599	207		5,378
HAINES	1,319	-	605	114	27	162	984	20		3,231
JUNEAU	902	761	-	62	5	266	724	26		2,746
KETCHIKAN	1,410	119	371	-	161	-	68	169		2,298
PETERSBURG	236	73	250	52	-	-	30	29		670
SITKA	298	-	-	202	121	-	-	91		712
SKAGWAY	550	475	518	56	40	119	-	10		1,768
WRANGELL	143	31	138	183	130	-	9	-		634
GRAND TOTAL	4,858	2,728	3,550	2,036	752	547	2,414	552		17,437
Vehicles										
BELLINGHAM	-	555	548	373	44	-	151	32		1,703
HAINES	642	-	215	43	8	59	425	7		1,399
JUNEAU	339	217	-	26	2	125	194	3		906
KETCHIKAN	488	50	40	-	28	-	11	26		643
PETERSBURG	66	23	47	21	-	-	12	5		174
SITKA	91	-	-	59	30	-	-	23		203
SKAGWAY	142	205	156	9	5	31	-	4		552
WRANGELL	39	10	24	42	27	-	2	-		144
GRAND TOTAL	1,807	1,060	1,030	573	144	215	795	100		5,724

Contract Service On/Off

ON	OFF	ANGOON	CHENEGA BAY	HOONAH	JUNEAU	TATITLEK	TENAKEE	VALDEZ	WHITTIER	TOTAL
Passengers (St. Aquilina, American Eagle, Water Taxi)										
ANGOON	-	-	4	377	-	5	-	-	-	386
CHENEGA BAY	-	-	-	-	-	-	-	-	1	1
HOONAH	9	-	-	89	-	-	-	-	-	98
JUNEAU	347	-	271	-	-	74	-	-	-	692
TATITLEK	-	-	-	-	-	-	-	44	-	44
TENAKEE	20	-	-	86	-	-	-	-	-	106
VALDEZ	-	-	-	-	18	-	-	-	-	18
WHITTIER	-	1	-	-	-	-	-	-	-	1
GRAND TOTAL		376	1	275	552	18	79	44	1	1,346
Vehicles (Glacier)										
ANGOON	-	-	-	15	-	-	-	-	-	15
HOONAH	6	-	-	-	-	-	-	-	-	6
JUNEAU	9	-	17	-	-	-	-	-	-	26
GRAND TOTAL		15	-	17	15	-	-	-	-	47

Fairweather On/Off

ON	OFF	HAINES	JUNEAU	PETERSBURG	SITKA	SKAGWAY	TOTAL
Passengers							
HAINES	-	4,138	-	-	525	-	4,663
JUNEAU	4,139	-	1,219	10,071	1,901	-	17,330
PETERSBURG	-	1,133	-	-	-	-	1,133
SITKA	-	10,432	-	-	-	-	10,432
SKAGWAY	452	2,188	-	-	-	-	2,640
GRAND TOTAL		4,591	17,891	1,219	10,071	2,426	36,198
Vehicles							
HAINES	-	1,212	-	-	209	-	1,421
JUNEAU	1,149	-	254	2,428	460	-	4,291
PETERSBURG	-	230	-	-	-	-	230
SITKA	-	2,652	-	-	-	-	2,652
SKAGWAY	204	485	-	-	-	-	689
GRAND TOTAL		1,353	4,579	254	2,428	669	9,283

Kennicott On/Off

ON	OFF	CHENEGA BAY	HAINES	HOMER	JUNEAU	KETCHIKAN	KODIAK	PETERSBURG	PRINCE RUPERT	SELDOVIA	SITKA	SKAGWAY	WHITTIER	WRANGELL	YAKUTAT	TOTAL
Passengers																
CHENEGA BAY	-	-	1	-	-	-	7	-	-	-	-	-	99	-	-	107
HAINES	-	-	-	745	11	-	5	20	-	-	54	-	7	-	-	842
HOMER	3	-	-	-	-	3,423	-	-	559	-	-	28	-	-	-	4,013
JUNEAU	-	567	-	-	434	-	579	200	-	-	103	1,394	191	206	-	3,674
KETCHIKAN	-	5	-	442	-	-	95	609	-	41	6	194	205	12	-	1,609
KODIAK	2	-	3,202	-	-	-	-	-	9	-	-	402	-	-	-	3,615
PETERSBURG	-	8	-	281	71	-	-	10	-	24	1	-	213	-	-	608
PRINCE RUPERT	-	12	-	180	609	-	9	-	-	9	11	179	10	5	-	1,024
SELDOVIA	-	-	557	-	-	9	-	-	-	-	-	-	-	-	-	566
SITKA	-	-	-	461	-	-	-	-	-	-	-	-	-	-	-	461
SKAGWAY	-	50	-	144	12	-	1	19	-	-	-	-	-	-	-	226
WHITTIER	77	-	39	1,161	171	554	-	229	-	-	-	-	-	-	79	2,310
WRANGELL	-	6	-	87	259	-	113	21	-	23	-	-	-	-	-	509
YAKUTAT	-	-	-	183	11	-	-	1	-	-	-	-	58	-	-	253
GRAND TOTAL	82	648	3,799	3,684	1,578	3,993	802	1,109	568	97	175	2,354	626	302	19,817	
Vehicles																
CHENEGA BAY	-	-	2	-	-	1	-	-	-	-	-	37	-	-	-	40
HAINES	-	-	-	259	11	-	8	12	-	-	21	-	4	-	-	315
HOMER	4	-	-	-	-	1,490	-	-	296	-	-	8	-	-	-	1,798
JUNEAU	-	184	-	-	159	-	153	104	-	-	32	659	37	99	-	1,427
KETCHIKAN	-	3	-	154	-	-	41	231	-	21	2	98	67	1	-	618
KODIAK	-	-	1,348	-	-	-	-	-	4	-	-	264	-	-	-	1,616
PETERSBURG	-	1	-	85	17	-	-	6	-	9	1	-	36	-	-	155
PRINCE RUPERT	-	7	-	118	245	-	4	-	-	5	3	71	5	3	-	461
SELDOVIA	-	-	285	-	-	1	-	-	-	-	-	-	-	-	-	286
SITKA	-	-	-	135	-	-	-	-	-	-	-	-	-	-	-	135
SKAGWAY	-	17	-	40	1	-	-	5	-	-	-	-	-	-	-	63
WHITTIER	29	-	12	556	117	395	-	110	-	-	-	-	-	-	69	1,288
WRANGELL	-	1	-	31	80	-	36	13	-	8	-	-	-	-	-	169
YAKUTAT	-	-	-	91	2	-	-	1	-	-	-	-	56	-	-	150
GRAND TOTAL	33	213	1,647	1,469	632	1,887	242	482	300	43	59	1,193	149	172	8,521	

LeConte On/Off

ON	OFF	ANGOON	HAINES	HOONAH	JUNEAU	PELICAN	SKAGWAY	TENAKEE	TOTAL
Passengers									
ANGOON	-	-	168	2,655	-	-	-	112	2,935
HAINES	-	-	-	4,147	-	672	-	-	4,819
HOONAH	44	-	-	3,410	-	-	-	15	3,469
JUNEAU	3,144	3,716	3,010	-	480	2,120	1,197	-	13,667
PELICAN	-	-	-	485	-	-	-	-	485
SKAGWAY	-	797	-	1,934	-	-	-	-	2,731
TENAKEE	112	-	9	1,205	-	-	-	-	1,326
GRAND TOTAL	3,300	4,513	3,187	13,836	480	2,792	1,324	-	29,432
Vehicles									
ANGOON	-	-	106	592	-	-	-	-	698
HAINES	-	-	-	1,304	-	257	-	-	1,561
HOONAH	9	-	-	1,220	-	-	-	3	1,232
JUNEAU	719	1,163	1,121	-	57	592	40	-	3,692
PELICAN	-	-	-	54	-	-	-	-	54
SKAGWAY	-	325	-	582	-	-	-	-	907
TENAKEE	2	-	1	36	-	-	-	-	39
GRAND TOTAL	730	1,488	1,228	3,788	57	849	43	-	8,183

Lituya On/Off

ON	OFF	KETCHIKAN	METLAKATLA	TOTAL
Passengers				
KETCHIKAN	-	13,888	-	13,888
METLAKATLA	12,900	-	-	12,900
GRAND TOTAL	12,900	13,888	-	26,788
Vehicles				
KETCHIKAN	-	4,883	-	4,883
METLAKATLA	4,688	-	-	4,688
GRAND TOTAL	4,688	4,883	-	9,571

Malaspina On/Off

ON	OFF	BELLINGHAM	HAINES	HOONAH	JUNEAU	KAKE	KETCHIKAN	PETERSBURG	PRINCE RUPERT	SITKA	SKAGWAY	WRANGELL	TOTAL
Passengers													
BELLINGHAM	-	1,788	1	1,363	-	2,084	262	1	45	339	201		6,084
HAINES	1,466	-	-	9,170	-	220	38	-	215	4,360	60		15,529
HOONAH	-	3	-	377	-	-	-	-	-	-	1	-	381
JUNEAU	995	9,318	329	-	24	346	232	-	949	6,235	75		18,503
KAKE	-	-	-	5	-	2	12	-	8	-	1		28
KETCHIKAN	1,985	208	-	800	6	-	445	-	25	32	824		4,325
PETERSBURG	213	93	-	769	-	282	-	-	12	19	107		1,495
PRINCE RUPERT	-	2	-	4	-	59	-	-	-	-	-	1	66
SITKA	224	102	3	192	51	322	147	-	-	-	19	73	1,133
SKAGWAY	221	4,027	-	6,793	-	60	27	-	158	-	-	14	11,300
WRANGELL	164	28	-	245	-	406	268	-	8	10	-		1,129
GRAND TOTAL		5,268	15,569	333	19,718	81	3,781	1,431	1	1,420	11,015	1,356	59,973
Vehicles													
BELLINGHAM	-	927	2	783	-	878	95	1	26	154	76		2,942
HAINES	744	-	-	3,074	-	107	18	-	57	1,960	15		5,975
HOONAH	-	2	-	57	-	-	-	-	-	-	-		59
JUNEAU	534	3,013	38	-	4	144	73	-	436	1,409	38		5,689
KAKE	-	-	-	-	-	-	4	-	2	-	-		6
KETCHIKAN	816	64	-	140	-	-	76	-	1	9	193		1,299
PETERSBURG	102	25	-	225	-	51	-	-	9	5	36		453
PRINCE RUPERT	-	2	-	2	-	9	-	-	-	-	-	1	14
SITKA	125	19	2	65	4	90	58	-	-	6	24		393
SKAGWAY	77	1,777	-	1,467	-	12	8	-	98	-	-	2	3,441
WRANGELL	76	7	-	58	-	116	63	-	4	-	-		324
GRAND TOTAL		2,474	5,836	42	5,871	8	1,407	395	1	633	3,543	385	20,595

Matanuska On/Off

ON	OFF	BELLINGHAM	HAINES	HOONAH	JUNEAU	KAKE	KETCHIKAN	PETERSBURG	PRINCE RUPERT	SITKA	SKAGWAY	WRANGELL	TOTAL
Passengers													
BELLINGHAM	-	247	-	410	-	405	53	-	-	166	62		1,343
HAINES	268	-	-	1,166	-	222	124	748	66	804	72		3,470
HOONAH	-	-	-	68	2	3	3	-	108	-	3		187
JUNEAU	188	1,044	601	-	534	1,450	1,101	1,608	1,748	1,085	537		9,896
KAKE	-	-	1	706	-	79	27	-	88	-	5		906
KETCHIKAN	201	212	-	1,568	65	-	547	2,275	279	110	1,070		6,327
PETERSBURG	26	116	-	1,250	56	627	-	211	153	58	372		2,869
PRINCE RUPERT	-	535	-	1,389	1	2,019	205	-	47	829	308		5,333
SITKA	61	-	70	918	125	506	423	218	-	-	196		2,517
SKAGWAY	64	902	-	961	-	74	31	814	56	-	28		2,930
WRANGELL	27	27	-	586	4	1,301	456	253	72	92	-		2,818
GRAND TOTAL	835	3,083	672	9,022	787	6,686	2,970	6,127	2,617	3,144	2,653		38,596
Vehicles													
BELLINGHAM	-	137	-	198	-	161	23	-	-	49	21		589
HAINES	134	-	-	439	-	104	45	359	27	403	14		1,525
HOONAH	-	-	-	55	3	2	2	-	26	-	3		91
JUNEAU	104	411	227	-	76	342	271	522	537	377	131		2,998
KAKE	-	-	-	97	-	11	9	-	13	-	2		132
KETCHIKAN	85	104	-	364	13	-	132	918	63	20	286		1,985
PETERSBURG	19	48	1	311	13	151	-	118	45	8	140		854
PRINCE RUPERT	-	249	-	461	-	787	73	-	25	171	100		1,866
SITKA	36	-	15	331	17	125	100	107	-	-	40		771
SKAGWAY	8	413	-	284	-	18	7	198	23	-	5		956
WRANGELL	12	7	-	139	1	290	133	109	20	7	-		718
GRAND TOTAL	398	1,369	243	2,679	123	1,991	795	2,331	779	1,035	742		12,485

Taku On/Off

ON	OFF	HAINES	HOONAH	JUNEAU	KAKE	KETCHIKAN	PETERSBURG	PRINCE RUPERT	SITKA	SKAGWAY	WRANGELL	TOTAL
Passengers												
HAINES		-	-	299	2	61	35	32	12	27	25	493
HOONAH		2	-	192	1	1	1	1	10	-	-	208
JUNEAU		325	419	-	769	1,067	731	1,007	1,038	139	369	5,864
KAKE		-	-	695	-	94	200	3	224	-	21	1,237
KETCHIKAN		26	5	1,088	153	-	403	1,693	368	5	891	4,632
PETERSBURG		11	3	608	205	444	-	214	396	2	545	2,428
PRINCE RUPERT		68	-	1,040	5	2,096	257	-	346	33	215	4,060
SITKA		35	18	855	211	264	211	245	-	7	69	1,915
SKAGWAY		35	-	110	1	7	3	15	4	-	3	178
WRANGELL		3	2	389	24	708	512	241	176	11	-	2,066
GRAND TOTAL		505	447	5,276	1,371	4,742	2,353	3,451	2,574	224	2,138	23,081
Vehicles												
HAINES		-	-	117	1	24	9	15	4	16	10	196
HOONAH		1	-	106	-	1	1	1	3	-	-	113
JUNEAU		130	168	-	173	329	234	432	324	47	123	1,960
KAKE		-	2	149	-	27	54	2	49	-	5	288
KETCHIKAN		25	2	275	23	-	97	664	129	2	259	1,476
PETERSBURG		6	2	177	59	113	-	83	116	1	124	681
PRINCE RUPERT		37	-	482	5	871	95	-	166	10	93	1,759
SITKA		15	12	358	46	70	47	76	-	2	20	646
SKAGWAY		17	-	38	-	1	-	4	2	-	-	62
WRANGELL		3	1	95	6	197	140	83	72	-	-	597
GRAND TOTAL		234	187	1,797	313	1,633	677	1,360	865	78	634	7,778

Tustumena On/Off

ON	OFF	AKUTAN	CHIGNIK	COLD BAY	CORDOVA	DUTCH HARBOR	FALSE PASS	HOMER	JUNEAU	KING COVE	KODIAK	PORT LIONS	SAND POINT	SELDOVIA	VALDEZ	WHITTIER	YAKUTAT	TOTAL	
Passengers																			
AKUTAN	-	15	6	-	392	2	14	-	4	1	-	4	-	-	-	-	-	-	438
CHIGNIK	15	-	-	-	1	-	121	-	3	72	-	3	-	-	-	-	-	-	215
COLD BAY	-	-	-	-	10	9	13	-	99	-	-	6	-	-	-	-	-	-	137
CORDOVA	-	-	-	-	-	-	1	-	-	-	-	-	-	-	-	-	-	-	1
DUTCH HARBOR	283	-	11	-	-	7	171	-	38	73	-	16	4	-	-	-	-	-	603
FALSE PASS	-	-	2	-	10	-	11	-	8	1	-	7	-	-	-	-	-	-	39
HOMER	4	122	8	-	207	15	-	-	52	6,147	370	29	2,227	-	-	-	-	-	9,181
JUNEAU	-	-	-	-	-	-	-	-	-	-	-	-	-	-	-	-	50	1	51
KING COVE	3	-	149	-	39	15	61	-	-	9	-	172	-	-	-	-	-	-	448
KODIAK	-	75	8	-	67	-	5,763	-	6	-	1,104	21	19	-	40	-	-	-	7,103
PORT LIONS	-	-	-	-	-	-	321	-	-	1,035	-	-	-	-	-	-	-	-	1,356
SAND POINT	4	2	10	-	18	10	23	-	165	22	-	-	-	-	-	-	-	-	254
SELDOVIA	2	1	-	-	5	-	2,062	-	-	30	-	-	-	-	-	-	-	-	2,100
VALDEZ	-	-	-	54	-	-	-	-	-	-	-	-	-	-	-	-	-	-	54
WHITTIER	-	-	-	39	-	-	-	20	-	13	-	-	-	-	1	-	-	-	73
GRAND TOTAL	311	215	194	93	749	58	8,561	20	375	7,403	1,474	258	2,250	1	90	1	1	22,053	
Vehicles																			
AKUTAN	-	-	-	-	8	-	-	-	-	-	-	-	-	-	-	-	-	-	8
CHIGNIK	-	-	-	-	-	-	25	-	-	11	-	3	-	-	-	-	-	-	39
COLD BAY	-	-	-	-	2	1	22	-	32	2	-	9	-	-	-	-	-	-	68
CORDOVA	-	-	-	-	-	-	-	-	-	-	-	-	-	-	-	-	-	-	-
DUTCH HARBOR	9	-	1	-	-	2	30	-	1	6	-	3	-	-	-	-	-	-	52
FALSE PASS	-	-	1	-	1	-	7	-	3	1	-	2	-	-	-	-	-	-	15
HOMER	-	51	28	-	26	10	-	-	49	2,318	181	39	1,131	-	-	-	-	-	3,833
JUNEAU	-	-	-	-	-	-	-	-	-	-	-	-	-	-	-	-	26	2	28
KING COVE	-	-	31	-	2	2	28	-	-	4	-	25	-	-	-	-	-	-	92
KODIAK	-	17	6	-	9	-	2,089	-	5	-	414	6	3	-	20	-	-	-	2,569
PORT LIONS	-	-	-	-	-	-	138	-	-	412	-	-	-	-	-	-	-	-	550
SAND POINT	-	1	8	-	4	2	17	-	28	3	-	-	-	-	-	-	-	-	63
SELDOVIA	-	1	-	-	-	-	1,084	-	-	4	1	-	-	-	-	-	-	-	1,090
VALDEZ	-	-	-	6	-	-	-	-	-	-	-	-	-	-	-	-	-	-	6
WHITTIER	-	-	-	16	-	-	-	48	-	14	-	-	-	-	2	-	-	-	80
GRAND TOTAL	9	70	75	22	52	17	3,440	48	118	2,775	596	87	1,134	2	46	2	2	8,493	

Link Volume Summary

Alaska Marine Highway System, Annual Traffic Volume Report • 2010

The link volume summary reports are used to establish a measure of capacity utilized relative to the capacity provided. This report shows the traffic and capacity on each “link” of the system. A “link” is defined as a departure from one port and an arrival at the next. A complete trip usually consists of several links. For example, a passenger going from Juneau to Skagway in one trip would typically travel on two links “Juneau to Haines” and “Haines to Skagway.” This passenger would be counted as one on each of these links. Consequently, the link volume count includes both the through-traffic and the traffic embarking from the first port in the link pair.

The link volume for each pair of ports is directional, with the port of origin appearing first. The link volume for “Bellingham-Ketchikan” indicates the total traffic northbound between Bellingham and Ketchikan with no intermediate stops. Cross-gulf links are listed in a separate table named “Cross-Gulf Link Volume.”

Link volume data is provided by geographic area and by vessel. Passenger and vehicle counts, total passenger and vehicle miles for each link, and capacity ratios for both passengers and vehicles are reported. Number of trips, trip length, and total miles for each link are also shown.

Monthly Link Volume Tables are provided by region. In these tables, only total counts are provided for passengers, vehicles, and trips by month.

The link volume data is useful because of the finite capacity of the vessels and the variation in size from vessel to vessel. One hundred and twenty-five passengers on the M/V Aurora traveling from Petersburg to Kake would have the same passenger link volume capacity ratio, 50%, as 225 passengers traveling on the M/V Taku. Where the link volume ratios are high, this is an indication that additional service may be warranted.

The link length in the table is given in nautical miles. (Statute miles for each link are shown on the diagrammatic maps). The “vessel miles” is the total number of nautical miles traveled over each link during the year, and is determined by multiplying the number of trips by the link length.

Passenger capacity: As the Vessel Information Table on page 6 shows, each vessel not only has functional booking limits, but also has a maximum capacity as authorized by the U.S. Coast Guard. Furthermore, both categories can be different for the summer and winter seasons. While the AMHS occasionally increases the capacity on “full” sailings to accommodate additional passengers, it never goes beyond the U.S.C.G. limit.

The 2009 report, following the example set with the 1996 report and continued since then, uses the functional booking limit set for each sailing to calculate capacity ratios. Prior year reports used a number closer to the U.S.C.G. limit. This change results in a higher capacity ratio on most links, but more accurately reflects the percentage of usable passenger space.

Vehicle Capacity: This report continues to use linear feet to measure vehicle capacity. Vehicle capacity ratios are calculated by dividing the total linear feet sold on the car deck by the vehicle capacity in linear feet. The capacities used in the 1994 and 1995 reports were based on an analysis of fiscal year 1994 sailings. For the 1996 and subsequent reports, the vehicle capacity used has been changed to reflect the amount of space used for booking purposes.

The actual amount of “saleable” space on the car deck depends on the amount of open space between vehicles, needed for maneuvering vehicles on the car deck, and for pathways for people entering or exiting their vehicles. The mix of vehicles can affect this non-saleable space, as well as the number of vans being carried.

Prior to 1994, the vehicle car deck capacity was defined as one vehicle per twenty foot length with a lane width of eight feet. The total number of 20' x 8' lengths on the car deck was the “vehicle capacity.” The actual number of vehicles on the car deck was divided by the “vehicle capacity” to obtain the vehicle capacity ratio.

When comparing multi-year data it is important to note the differences in vehicle capacity ratio calculations or the results will indicate an artificial change. The number of vehicles per link and the number of trips per link can be used to evaluate whether increases or decreases in link volume capacity ratios are significant or just reflect a change in the methodology.

Southeast Alaska Link Volume

LINK	PASSENGER			VEHICLE			TRIPS	LINK LENGTH	VESSEL MILES
	Count	Miles	Capacity	Count	Miles	Capacity			
ANGOON-HOONAH	1,082	68,166	19.9%	269	18,459	37.1%	23	63	1,449
ANGOON-JUNEAU	2,076	161,928	16.0%	404	33,228	23.7%	59	78	4,602
ANGOON-TENAKEE	1,281	44,835	16.4%	247	9,415	24.9%	34	35	1,190
BELLINGHAM-KETCHIKAN	12,630	7,514,850	48.7%	4,936	3,058,300	97.9%	52	595	30,940
HAINES-JUNEAU	40,314	2,741,352	33.6%	12,258	863,804	61.7%	310	68	21,080
HAINES-SKAGWAY	20,936	272,168	19.3%	6,926	88,465	37.9%	261	13	3,393
HOONAH-ANGOON	319	20,097	23.6%	51	3,654	28.4%	8	63	504
HOONAH-JUNEAU	7,958	381,984	23.3%	2,396	117,456	50.0%	134	48	6,432
HOONAH-KAKE	243	28,188	14.0%	79	9,860	26.0%	4	116	464
HOONAH-SITKA	2,456	289,808	29.1%	714	88,382	48.7%	19	118	2,242
HOONAH-TENAKEE	1,190	58,310	13.7%	65	4,116	5.7%	37	49	1,813
JUNEAU-ANGOON	3,091	241,098	18.6%	559	46,878	25.6%	72	78	5,616
JUNEAU-HAINES	39,072	2,656,896	32.9%	11,685	830,008	59.3%	304	68	20,672
JUNEAU-HOONAH	9,662	444,452	26.8%	2,774	130,548	52.9%	134	46	6,164
JUNEAU-KAKE	2,559	291,726	18.6%	834	94,278	35.5%	40	114	4,560
JUNEAU-KETCHIKAN	870	204,450	12.5%	402	97,525	36.6%	14	235	3,290
JUNEAU-PELICAN	496	45,136	13.7%	86	5,824	17.4%	15	91	1,365
JUNEAU-PETERSBURG	7,516	924,468	22.7%	2,214	284,991	41.9%	85	123	10,455
JUNEAU-SITKA	23,421	3,091,572	34.1%	7,110	981,552	62.3%	208	132	27,456
JUNEAU-SKAGWAY	1,900	153,900	30.7%	435	39,366	51.0%	25	81	2,025
JUNEAU-TENAKEE	1,645	103,635	23.3%	298	20,160	32.3%	30	63	1,890
JUNEAU-YAKUTAT	1,956	442,056	29.4%	867	198,654	82.7%	14	226	3,164
KAKE-HOONAH	16	1,856	6.4%	5	464	15.5%	1	116	116
KAKE-JUNEAU	4,257	485,298	21.3%	1,140	130,758	33.3%	52	114	5,928
KAKE-PETERSBURG	5,779	375,635	20.5%	1,925	122,265	38.2%	70	65	4,550
KAKE-SITKA	4,224	485,760	24.5%	1,390	159,850	45.4%	43	115	4,945
KETCHIKAN-BELLINGHAM	10,802	6,427,190	42.4%	4,292	2,739,975	86.5%	51	595	30,345
KETCHIKAN-JUNEAU	787	184,945	11.3%	308	75,435	28.0%	14	235	3,290
KETCHIKAN-METLAKATLA	13,903	222,448	26.8%	4,160	78,000	66.8%	415	16	6,640
KETCHIKAN-PRINCE RUPERT	10,671	971,061	15.2%	4,297	379,288	36.0%	156	91	14,196
KETCHIKAN-WRANGELL	24,848	2,211,472	28.3%	8,421	756,500	53.6%	192	89	17,088
METLAKATLA-KETCHIKAN	12,893	206,288	24.8%	3,949	74,864	63.3%	416	16	6,656
PELICAN-JUNEAU	503	45,773	13.9%	81	5,460	16.3%	15	91	1,365
PETERSBURG-JUNEAU	17,842	2,194,566	31.8%	5,822	735,171	59.1%	130	123	15,990
PETERSBURG-KAKE	7,034	457,210	20.4%	2,336	149,695	38.2%	84	65	5,460
PETERSBURG-SITKA	637	99,372	14.2%	308	47,736	43.2%	9	156	1,404
PETERSBURG-WRANGELL	22,024	902,984	25.2%	7,718	323,080	49.4%	191	41	7,831
PRINCE RUPERT-KETCHIKAN	10,600	964,600	14.9%	4,406	379,834	36.5%	158	91	14,378
SITKA-HOONAH	908	107,144	19.8%	367	44,958	45.3%	11	118	1,298
SITKA-JUNEAU	14,700	1,940,400	32.4%	3,889	547,668	57.2%	163	132	21,516
SITKA-KAKE	4,549	523,135	28.9%	1,235	141,795	44.3%	38	115	4,370
SITKA-PETERSBURG	10,417	1,625,052	31.5%	3,814	621,972	61.0%	67	156	10,452
SKAGWAY-HAINES	20,839	270,907	19.0%	6,417	83,876	34.8%	267	13	3,471
SKAGWAY-JUNEAU	1,643	133,083	38.8%	463	38,232	80.0%	18	81	1,458
TENAKEE-ANGOON	1,453	50,855	18.1%	332	12,250	32.4%	35	35	1,225
TENAKEE-HOONAH	897	43,953	11.1%	34	2,303	3.2%	34	49	1,666
TENAKEE-JUNEAU	1,777	111,951	23.9%	239	16,632	25.0%	32	63	2,016
WRANGELL-KETCHIKAN	22,581	2,009,709	25.9%	7,919	720,010	50.7%	191	89	16,999
WRANGELL-PETERSBURG	24,143	989,863	27.5%	8,163	337,676	51.9%	192	41	7,872
YAKUTAT-JUNEAU	1,732	391,432	26.7%	809	190,066	79.8%	13	226	2,938
SITKA-ANGOON	80	5,360	32.0%	14	1,072	41.7%	1	67	67
BELLINGHAM-PRINCE RUPERT	152	78,736	30.5%	82	42,476	98.1%	1	518	518
JUNEAU-GUSTAVUS	190	11,780	38.0%	60	3,658	90.5%	2	62	124
GUSTAVUS-JUNEAU	140	8,680	28.0%	56	3,348	84.5%	2	62	124
GUSTAVUS-PELICAN	59	2,714	11.8%	4	138	5.6%	2	46	92
PELICAN-GUSTAVUS	65	2,990	13.0%	5	184	7.9%	2	46	92
ANGOON-KAKE	100	6,000	20.0%	10	600	14.5%	2	60	120
KAKE-ANGOON	96	5,760	19.2%	10	600	14.5%	2	60	120
TOTAL	435,753	44,722,287	29.2%	140,065	15,991,428	58.4%	4,948	-	377,154

Southwest Alaska Link Volume

LINK	PASSENGER			VEHICLE			TRIPS	LINK LENGTH	VESSEL MILES
	Count	Miles	Capacity	Count	Miles	Capacity			
AKUTAN-DUTCH HARBOR	749	33,705	42.6%	53	2,340	14.2%	11	45	495
AKUTAN-FALSE PASS	366	21,228	20.8%	42	2,494	11.2%	11	58	638
CHENEGA BAY-CORDOVA	161	15,617	9.2%	89	7,372	38.5%	7	97	679
CHENEGA BAY-KODIAK	601	120,801	9.3%	485	82,410	47.8%	13	201	2,613
CHENEGA BAY-WHITTIER	709	47,503	7.8%	432	27,001	32.1%	24	67	1,608
CHIGNIK-KODIAK	596	148,404	33.9%	150	38,844	40.0%	11	249	2,739
CHIGNIK-SAND POINT	446	61,548	25.3%	183	24,978	49.1%	11	138	1,518
COLD BAY-FALSE PASS	424	24,592	24.1%	64	3,364	17.2%	11	58	638
COLD BAY-KING COVE	485	12,125	27.6%	118	2,950	31.6%	11	25	275
CORDOVA-CHENEGA BAY	37	3,589	3.0%	29	2,716	17.7%	5	97	485
CORDOVA-TATITLAK	181	9,050	7.2%	48	2,300	14.5%	10	50	500
CORDOVA-VALDEZ	4,883	361,342	20.1%	1,739	125,208	53.6%	102	74	7,548
CORDOVA-WHITTIER	8,086	784,342	20.3%	3,993	373,838	75.2%	166	97	16,102
DUTCH HARBOR-AKUTAN	603	27,135	34.3%	48	2,340	12.8%	11	45	495
FALSE PASS-AKUTAN	385	22,330	21.9%	48	2,552	12.8%	11	58	638
FALSE PASS-COLD BAY	386	22,388	21.9%	54	3,190	14.5%	11	58	638
HOMER-KODIAK	7,435	1,011,160	24.1%	3,143	421,192	58.4%	104	136	14,144
HOMER-PORT LIONS	3,018	404,412	40.1%	1,140	149,276	71.3%	47	134	6,298
HOMER-SELDOVIA	2,816	47,872	12.6%	1,517	24,361	35.6%	102	17	1,734
KING COVE-COLD BAY	580	14,500	33.0%	132	3,200	35.3%	11	25	275
KING COVE-SAND POINT	578	56,644	32.8%	140	13,622	37.3%	11	98	1,078
KODIAK-CHENEGA BAY	435	87,435	6.7%	302	55,476	29.7%	13	201	2,613
KODIAK-CHIGNIK	622	154,878	35.3%	244	61,503	65.1%	11	249	2,739
KODIAK-HOMER	7,164	974,304	23.3%	2,785	366,248	52.0%	103	136	14,008
KODIAK-PORT LIONS	3,370	161,760	43.9%	1,324	62,304	81.1%	48	48	2,304
PORT LIONS-HOMER	2,598	348,132	34.5%	1,060	137,618	66.3%	47	134	6,298
PORT LIONS-KODIAK	3,683	176,784	48.0%	1,359	64,512	83.3%	48	48	2,304
SAND POINT-CHIGNIK	420	57,960	23.9%	116	16,698	31.1%	11	138	1,518
SAND POINT-KING COVE	600	58,800	34.1%	181	17,150	48.3%	11	98	1,078
SELDOVIA-HOMER	2,643	44,931	11.9%	1,432	23,273	33.9%	101	17	1,717
TATITLAK-CORDOVA	309	15,450	9.5%	145	7,150	33.7%	13	50	650
TATITLAK-VALDEZ	314	6,908	9.0%	69	1,474	16.1%	19	22	418
VALDEZ-CORDOVA	4,425	327,450	18.7%	1,793	125,356	56.4%	100	74	7,400
VALDEZ-TATITLAK	382	8,404	9.8%	159	3,498	32.1%	19	22	418
VALDEZ-WHITTIER	10,955	854,490	30.8%	3,677	290,004	77.8%	146	78	11,388
WHITTIER-CHENEGA BAY	887	59,429	10.0%	633	36,180	48.3%	23	67	1,541
WHITTIER-CORDOVA	8,512	825,664	22.0%	4,117	385,478	79.9%	161	97	15,617
WHITTIER-VALDEZ	7,644	596,232	20.8%	2,910	226,200	59.5%	151	78	11,778
CHENEGA BAY-VALDEZ	25	2,175	5.0%	9	783	14.1%	2	87	174
VALDEZ-CHENEGA BAY	140	12,180	11.2%	55	4,959	33.5%	5	87	435
KODIAK-WHITTIER	40	10,640	25.0%	19	5,320	54.4%	1	266	266
TOTAL	88,693	8,034,293	22.5%	36,033	3,206,732	58.5%	1,734	-	145,802

Cross-Gulf Link Volume

LINK	PASSENGER			VEHICLE			TRIPS	LINK LENGTH	VESSEL MILES
	Count	Miles	Capacity	Count	Miles	Capacity			
WHITTIER-YAKUTAT	1,616	488,032	24.9%	792	246,432	78.1%	13	302	3,926
YAKUTAT-WHITTIER	1,790	540,580	26.9%	819	250,660	78.1%	14	302	4,228
WHITTIER-JUNEAU	44	22,088	6.7%	76	42,168	67.5%	2	502	1,004
JUNEAU-WHITTIER	85	42,670	17.0%	71	40,160	91.1%	1	502	502
TOTAL	3,535	1,093,370	24.0%	1,757	579,420	78.0%	30	-	9,660

Aurora Link Volume

LINK	PASSENGER			VEHICLE			TRIPS	LINK LENGTH	VESSEL MILES
	Count	Miles	Capacity	Count	Miles	Capacity			
ANGOON-HOONAH	121	7,623	16.1%	36	2,457	36.4%	3	63	189
ANGOON-JUNEAU	478	37,284	19.1%	88	7,800	26.8%	10	78	780
ANGOON-TENAKEE	510	17,850	20.4%	115	4,585	34.8%	10	35	350
CHENEGA BAY-CORDOVA	161	15,617	9.2%	89	7,372	38.5%	7	97	679
CHENEGA BAY-WHITTIER	179	11,993	7.2%	94	6,298	28.4%	10	67	670
CORDOVA-CHENEGA BAY	37	3,589	3.0%	29	2,716	17.7%	5	97	485
CORDOVA-TATITLEK	181	9,050	7.2%	48	2,300	14.5%	10	50	500
CORDOVA-VALDEZ	1,311	97,014	12.8%	493	35,150	36.4%	41	74	3,034
CORDOVA-WHITTIER	3,025	293,425	14.6%	1,713	156,558	62.5%	83	97	8,051
HAINES-JUNEAU	1,457	99,076	36.4%	422	29,308	79.9%	16	68	1,088
HAINES-SKAGWAY	343	4,459	15.2%	115	1,573	38.6%	9	13	117
HOONAH-JUNEAU	1,371	65,808	26.1%	483	23,088	69.7%	21	48	1,008
HOONAH-TENAKEE	197	9,653	39.4%	23	1,225	34.8%	2	49	98
JUNEAU-ANGOON	684	53,352	22.8%	132	11,700	33.4%	12	78	936
JUNEAU-HAINES	1,461	99,348	36.5%	384	27,744	72.8%	16	68	1,088
JUNEAU-HOONAH	1,286	59,156	27.1%	391	18,216	62.3%	19	46	874
JUNEAU-KAKE	288	32,832	9.6%	45	5,814	11.5%	12	114	1,368
JUNEAU-PELICAN	16	1,456	6.4%	9	637	26.8%	1	91	91
JUNEAU-TENAKEE	519	32,697	26.0%	82	5,985	30.9%	8	63	504
KAKE-HOONAH	16	1,856	6.4%	5	464	15.5%	1	116	116
KAKE-JUNEAU	216	24,624	8.6%	35	4,446	10.6%	10	114	1,140
KAKE-SITKA	40	4,600	16.0%	6	690	16.7%	1	115	115
PELICAN-JUNEAU	18	1,638	7.2%	9	546	28.5%	1	91	91
SKAGWAY-HAINES	423	5,499	18.8%	122	1,690	40.9%	9	13	117
TATITLEK-CORDOVA	309	15,450	9.5%	145	7,150	33.7%	13	50	650
TATITLEK-VALDEZ	270	5,940	8.3%	69	1,474	16.1%	13	22	286
TENAKEE-ANGOON	484	16,940	19.4%	97	3,745	29.5%	10	35	350
TENAKEE-JUNEAU	719	45,297	28.8%	119	8,568	36.0%	10	63	630
VALDEZ-CORDOVA	1,024	75,776	10.8%	499	34,928	39.8%	38	74	2,812
VALDEZ-TATITLEK	364	8,008	9.7%	159	3,498	32.1%	15	22	330
VALDEZ-WHITTIER	6,669	520,182	26.9%	2,225	175,344	68.1%	99	78	7,722
WHITTIER-CHENEGA BAY	216	14,472	9.6%	119	6,968	39.9%	9	67	603
WHITTIER-CORDOVA	3,543	343,671	17.7%	1,919	174,794	72.7%	80	97	7,760
WHITTIER-VALDEZ	4,562	355,836	17.7%	1,661	129,558	48.9%	103	78	8,034
CHENEGA BAY-VALDEZ	25	2,175	5.0%	9	783	14.1%	2	87	174
VALDEZ-CHENEGA BAY	140	12,180	11.2%	55	4,959	33.5%	5	87	435
SITKA-ANGOON	80	5,360	32.0%	14	1,072	41.7%	1	67	67
JUNEAU-GUSTAVUS	190	11,780	38.0%	60	3,658	90.5%	2	62	124
GUSTAVUS-JUNEAU	140	8,680	28.0%	56	3,348	84.5%	2	62	124
GUSTAVUS-PELICAN	59	2,714	11.8%	4	138	5.6%	2	46	92
PELICAN-GUSTAVUS	65	2,990	13.0%	5	184	7.9%	2	46	92
ANGOON-KAKE	100	6,000	20.0%	10	600	14.5%	2	60	120
KAKE-ANGOON	96	5,760	19.2%	10	600	14.5%	2	60	120
TOTAL	33,393	2,448,710	18.2%	12,199	919,731	52.7%	727	-	54,014

Chenega Link Volume

LINK	PASSENGER			VEHICLE			TRIPS	LINK LENGTH	VESSEL MILES
	Count	Miles	Capacity	Count	Miles	Capacity			
CORDOVA-VALDEZ	3,572	264,328	25.5%	1,246	90,058	65.9%	61	74	4,514
CORDOVA-WHITTIER	5,061	490,917	26.5%	2,280	217,280	88.6%	83	97	8,051
VALDEZ-CORDOVA	3,295	243,830	23.5%	1,257	87,764	66.4%	61	74	4,514
VALDEZ-WHITTIER	4,286	334,308	39.6%	1,453	114,660	99.7%	47	78	3,666
WHITTIER-CORDOVA	4,969	481,993	26.7%	2,197	210,684	87.5%	81	97	7,857
WHITTIER-VALDEZ	3,029	236,262	28.0%	1,215	94,146	83.4%	47	78	3,666
TOTAL	24,212	2,051,638	27.6%	9,649	814,592	82.7%	380	-	32,268

Columbia Link Volume

LINK	PASSENGER			VEHICLE			TRIPS	LINK LENGTH	VESSEL MILES
	Count	Miles	Capacity	Count	Miles	Capacity			
BELLINGHAM-KETCHIKAN	5,378	3,199,910	77.0%	1,634	1,013,285	87.7%	14	595	8,330
HAINES-JUNEAU	3,539	240,652	50.7%	1,208	89,760	64.9%	14	68	952
HAINES-SKAGWAY	2,412	31,356	34.5%	827	10,309	44.4%	14	13	182
JUNEAU-HAINES	3,681	250,308	52.7%	1,179	83,164	63.3%	14	68	952
JUNEAU-SITKA	3,678	485,496	52.6%	1,358	190,740	72.9%	14	132	1,848
KETCHIKAN-BELLINGHAM	4,858	2,890,510	69.5%	1,672	1,075,165	89.8%	14	595	8,330
KETCHIKAN-WRANGELL	4,899	436,011	70.1%	1,427	132,165	76.6%	14	89	1,246
PETERSBURG-JUNEAU	4,623	568,629	66.2%	1,415	180,933	76.0%	14	123	1,722
PETERSBURG-WRANGELL	3,967	162,647	56.8%	1,383	60,680	74.3%	14	41	574
SITKA-PETERSBURG	3,843	599,508	55.0%	1,324	223,548	71.1%	14	156	2,184
SKAGWAY-HAINES	1,767	22,971	25.3%	523	7,163	28.1%	14	13	182
WRANGELL-KETCHIKAN	4,117	366,413	58.9%	1,410	135,191	75.7%	14	89	1,246
WRANGELL-PETERSBURG	4,831	198,071	69.2%	1,438	61,090	77.2%	14	41	574
TOTAL	51,593	9,452,482	66.9%	16,798	3,263,193	81.6%	182	-	28,322

Fairweather Link Volume

LINK	PASSENGER			VEHICLE			TRIPS	LINK LENGTH	VESSEL MILES
	Count	Miles	Capacity	Count	Miles	Capacity			
HAINES-JUNEAU	5,279	358,972	44.1%	1,365	100,028	84.7%	52	68	3,536
HAINES-SKAGWAY	1,388	18,044	19.4%	446	6,136	46.4%	31	13	403
JUNEAU-HAINES	4,947	336,396	41.3%	1,282	95,132	79.5%	52	68	3,536
JUNEAU-PETERSBURG	1,219	149,937	17.1%	236	31,242	24.6%	31	123	3,813
JUNEAU-SITKA	10,042	1,325,544	36.1%	2,249	319,308	60.0%	121	132	15,972
JUNEAU-SKAGWAY	1,015	82,215	55.2%	169	15,633	68.0%	8	81	648
PETERSBURG-JUNEAU	1,133	139,359	15.9%	220	28,290	22.9%	31	123	3,813
SITKA-JUNEAU	10,428	1,376,496	37.2%	2,461	349,932	65.1%	122	132	16,104
SKAGWAY-HAINES	1,611	20,943	22.6%	457	6,097	47.6%	31	13	403
SKAGWAY-JUNEAU	1,029	83,349	55.9%	194	17,658	78.1%	8	81	648
TOTAL	38,091	3,891,255	34.6%	9,079	969,456	59.3%	487	-	48,876

Kennicott Link Volume

LINK	PASSENGER			VEHICLE			TRIPS	LINK LENGTH	VESSEL MILES
	Count	Miles	Capacity	Count	Miles	Capacity			
CHENEGA BAY-KODIAK	601	120,801	9.3%	485	82,410	47.8%	13	201	2,613
CHENEGA BAY-WHITTIER	529	35,443	8.2%	338	20,703	33.4%	13	67	871
HAINES-JUNEAU	964	65,552	21.5%	323	23,120	46.0%	9	68	612
HAINES-SKAGWAY	165	2,145	4.1%	49	702	7.8%	8	13	104
HOMER-KODIAK	3,463	470,968	16.5%	1,530	204,408	46.7%	42	136	5,712
HOMER-SELDOVIA	568	9,656	6.3%	324	5,100	23.1%	18	17	306
JUNEAU-HAINES	706	48,008	17.7%	211	15,572	33.8%	8	68	544
JUNEAU-KETCHIKAN	736	172,960	11.3%	342	83,660	33.8%	13	235	3,055
JUNEAU-PETERSBURG	1,156	142,188	15.4%	347	45,387	29.6%	15	123	1,845
JUNEAU-SKAGWAY	10	810	2.0%	4	405	5.6%	1	81	81
JUNEAU-YAKUTAT	1,905	430,530	29.4%	840	192,326	82.8%	13	226	2,938
KETCHIKAN-JUNEAU	783	184,005	12.1%	305	74,730	30.1%	13	235	3,055
KETCHIKAN-PRINCE RUPERT	1,110	101,010	7.0%	481	43,862	19.3%	32	91	2,912
KETCHIKAN-WRANGELL	633	56,337	8.5%	287	25,543	24.5%	15	89	1,335
KODIAK-CHENEGA BAY	435	87,435	6.7%	302	55,476	29.7%	13	201	2,613
KODIAK-HOMER	3,248	441,728	15.5%	1,441	185,640	44.0%	42	136	5,712
PETERSBURG-JUNEAU	390	47,970	9.8%	132	17,589	21.2%	8	123	984
PETERSBURG-SITKA	356	55,536	10.2%	169	25,428	31.0%	7	156	1,092
PETERSBURG-WRANGELL	864	35,424	11.5%	259	10,947	22.1%	15	41	615
PRINCE RUPERT-KETCHIKAN	1,026	93,366	6.2%	479	42,133	18.6%	33	91	3,003
SELDOVIA-HOMER	566	9,622	6.3%	306	4,862	21.8%	18	17	306
SITKA-JUNEAU	720	95,040	20.6%	249	33,660	45.6%	7	132	924
SKAGWAY-HAINES	227	2,951	5.1%	59	832	8.4%	9	13	117
WHITTIER-CHENEGA BAY	670	44,890	10.3%	514	29,212	50.7%	13	67	871
WHITTIER-YAKUTAT	1,616	488,032	24.9%	792	246,432	78.1%	13	302	3,926
WRANGELL-KETCHIKAN	733	65,237	9.8%	275	25,187	23.5%	15	89	1,335
WRANGELL-PETERSBURG	648	26,568	8.7%	295	11,931	25.2%	15	41	615
YAKUTAT-JUNEAU	1,732	391,432	26.7%	809	190,066	79.8%	13	226	2,938
YAKUTAT-WHITTIER	1,740	525,480	26.8%	793	242,808	78.2%	13	302	3,926
WHITTIER-JUNEAU	24	12,048	4.8%	35	18,072	44.9%	1	502	502
JUNEAU-WHITTIER	85	42,670	17.0%	71	40,160	91.1%	1	502	502
TOTAL	28,409	4,305,842	15.4%	12,847	1,998,363	45.9%	449	-	55,964

LeConte Link Volume

LINK	PASSENGER			VEHICLE			TRIPS	LINK LENGTH	VESSEL MILES
	Count	Miles	Capacity	Count	Miles	Capacity			
ANGOON-HOONAH	923	58,149	20.2%	233	16,002	37.2%	19	63	1,197
ANGOON-JUNEAU	1,313	102,414	13.3%	299	24,258	22.1%	41	78	3,198
ANGOON-TENAKEE	708	24,780	14.8%	132	4,830	20.0%	20	35	700
HAINES-JUNEAU	5,446	370,328	37.8%	1,566	110,364	79.1%	60	68	4,080
HAINES-SKAGWAY	2,252	29,276	22.9%	691	9,243	51.1%	41	13	533
HOONAH-ANGOON	286	18,018	23.8%	42	3,087	25.2%	5	63	315
HOONAH-JUNEAU	4,981	239,088	21.4%	1,357	67,344	42.4%	97	48	4,656
HOONAH-TENAKEE	934	45,766	11.8%	42	2,891	3.9%	33	49	1,617
JUNEAU-ANGOON	2,140	166,920	16.5%	421	34,710	23.6%	54	78	4,212
JUNEAU-HAINES	4,904	333,472	37.8%	1,372	98,056	77.0%	54	68	3,672
JUNEAU-HOONAH	4,144	190,624	20.8%	1,184	55,568	43.2%	83	46	3,818
JUNEAU-PELICAN	480	43,680	14.3%	78	5,187	16.8%	14	91	1,274
JUNEAU-SKAGWAY	875	70,875	22.8%	262	23,328	49.7%	16	81	1,296
JUNEAU-TENAKEE	1,056	66,528	22.0%	216	14,175	32.8%	20	63	1,260
PELICAN-JUNEAU	485	44,135	14.4%	71	4,914	15.4%	14	91	1,274
SKAGWAY-HAINES	2,454	31,902	21.8%	770	10,465	49.6%	47	13	611
SKAGWAY-JUNEAU	614	49,734	25.6%	269	20,574	81.5%	10	81	810
TENAKEE-ANGOON	893	31,255	17.7%	234	8,505	33.8%	21	35	735
TENAKEE-HOONAH	862	42,238	10.9%	34	2,303	3.2%	33	49	1,617
TENAKEE-JUNEAU	949	59,787	20.8%	121	8,064	19.2%	19	63	1,197
TOTAL	36,699	2,018,969	22.1%	9,395	523,868	40.3%	701	-	38,072

Lituya Link Volume

LINK	PASSENGER			VEHICLE			TRIPS	LINK LENGTH	VESSEL MILES
	Count	Miles	Capacity	Count	Miles	Capacity			
KETCHIKAN-METLAKATLA	13,903	222,448	26.8%	4,160	78,000	66.8%	415	16	6,640
METLAKATLA-KETCHIKAN	12,893	206,288	24.8%	3,949	74,864	63.3%	416	16	6,656
TOTAL	26,796	428,736	25.8%	8,109	152,864	65.1%	831	-	13,296

Malaspina Link Volume

LINK	PASSENGER			VEHICLE			TRIPS	LINK LENGTH	VESSEL MILES
	Count	Miles	Capacity	Count	Miles	Capacity			
BELLINGHAM-KETCHIKAN	5,933	3,530,135	37.2%	2,750	1,702,295	102.6%	32	595	19,040
HAINES-JUNEAU	18,327	1,246,236	29.1%	5,502	382,772	52.1%	126	68	8,568
HAINES-SKAGWAY	11,011	143,143	17.2%	3,640	46,033	34.0%	128	13	1,664
HOONAH-JUNEAU	531	25,488	53.2%	121	6,240	72.4%	2	48	96
JUNEAU-HAINES	18,199	1,237,532	28.5%	5,449	383,588	50.8%	128	68	8,704
JUNEAU-HOONAH	329	15,134	65.9%	34	1,748	40.7%	1	46	46
JUNEAU-KETCHIKAN	134	31,490	26.9%	60	13,865	71.4%	1	235	235
JUNEAU-PETERSBURG	626	76,998	31.4%	279	35,916	83.3%	4	123	492
JUNEAU-SITKA	4,135	545,820	31.9%	1,848	253,440	84.9%	26	132	3,432
KAKE-PETERSBURG	423	27,495	28.3%	180	12,350	71.7%	3	65	195
KAKE-SITKA	143	16,445	28.7%	73	8,970	87.6%	1	115	115
KETCHIKAN-BELLINGHAM	5,109	3,039,855	33.0%	2,237	1,428,000	86.2%	31	595	18,445
KETCHIKAN-JUNEAU	4	940	0.8%	2	705	2.6%	1	235	235
KETCHIKAN-WRANGELL	6,343	564,527	39.7%	2,468	226,772	92.1%	32	89	2,848
PETERSBURG-JUNEAU	5,376	661,248	37.2%	2,144	273,183	88.3%	29	123	3,567
PETERSBURG-KAKE	136	8,840	27.3%	72	4,940	85.4%	1	65	65
PETERSBURG-SITKA	281	43,836	28.2%	139	22,308	82.7%	2	156	312
PETERSBURG-WRANGELL	4,352	178,432	29.1%	1,875	81,262	74.6%	30	41	1,230
PRINCE RUPERT-KETCHIKAN	217	19,747	43.5%	94	8,645	112.0%	1	91	91
SITKA-HOONAH	154	18,172	30.9%	70	8,850	83.6%	1	118	118
SITKA-JUNEAU	488	64,416	48.9%	182	25,872	108.7%	2	132	264
SITKA-KAKE	483	55,545	32.3%	184	22,310	73.1%	3	115	345
SITKA-PETERSBURG	3,149	491,244	27.4%	1,389	228,696	72.1%	23	156	3,588
SKAGWAY-HAINES	11,250	146,250	17.9%	3,441	44,408	32.6%	126	13	1,638
WRANGELL-KETCHIKAN	4,603	409,667	30.7%	1,947	183,607	77.5%	30	89	2,670
WRANGELL-PETERSBURG	5,875	240,875	36.8%	2,330	98,810	86.9%	32	41	1,312
BELLINGHAM-PRINCE RUPERT	152	78,736	30.5%	82	42,476	98.1%	1	518	518
TOTAL	107,763	12,918,246	32.4%	38,592	5,548,061	79.3%	797	-	79,833

Matanuska Link Volume

LINK	PASSENGER			VEHICLE			TRIPS	LINK LENGTH	VESSEL MILES
	Count	Miles	Capacity	Count	Miles	Capacity			
BELLINGHAM-KETCHIKAN	1,319	784,805	44.1%	552	342,720	109.9%	6	595	3,570
HAINES-JUNEAU	4,693	319,124	37.6%	1,641	113,152	78.4%	25	68	1,700
HAINES-SKAGWAY	3,141	40,833	25.2%	1,079	13,455	51.6%	25	13	325
HOONAH-JUNEAU	369	17,712	24.6%	174	8,160	69.2%	3	48	144
HOONAH-KAKE	120	13,920	12.0%	42	5,452	25.2%	2	116	232
HOONAH-SITKA	1,628	192,104	29.7%	461	57,112	50.1%	11	118	1,298
JUNEAU-HAINES	4,512	306,816	36.2%	1,529	107,848	73.0%	25	68	1,700
JUNEAU-HOONAH	2,198	101,108	33.9%	700	32,798	64.3%	13	46	598
JUNEAU-KAKE	219	24,966	14.6%	60	6,612	23.9%	3	114	342
JUNEAU-PETERSBURG	4,006	492,738	28.7%	1,173	150,429	50.0%	28	123	3,444
JUNEAU-SITKA	3,874	511,368	28.8%	1,141	151,668	50.5%	27	132	3,564
KAKE-JUNEAU	1,649	187,986	22.0%	367	44,232	29.2%	15	114	1,710
KAKE-PETERSBURG	1,514	98,410	20.2%	419	27,885	33.3%	15	65	975
KAKE-SITKA	1,203	138,345	24.1%	318	38,525	38.0%	10	115	1,150
KETCHIKAN-BELLINGHAM	835	496,825	27.9%	383	236,810	76.2%	6	595	3,570
KETCHIKAN-PRINCE RUPERT	6,115	556,465	19.5%	2,394	211,848	45.4%	63	91	5,733
KETCHIKAN-WRANGELL	8,075	718,675	23.1%	2,472	220,720	42.2%	70	89	6,230
PETERSBURG-JUNEAU	6,056	744,888	27.0%	1,796	221,892	47.7%	45	123	5,535
PETERSBURG-KAKE	2,198	142,870	17.6%	613	41,730	29.3%	25	65	1,625
PETERSBURG-WRANGELL	8,363	342,883	23.9%	2,681	110,331	45.7%	70	41	2,870
PRINCE RUPERT-KETCHIKAN	5,304	482,664	16.9%	1,957	169,078	37.1%	63	91	5,733
SITKA-HOONAH	372	43,896	24.8%	127	15,458	50.4%	3	118	354
SITKA-JUNEAU	1,188	156,816	29.8%	353	50,556	52.6%	8	132	1,056
SITKA-KAKE	1,733	199,295	34.7%	385	46,230	46.0%	10	115	1,150
SITKA-PETERSBURG	3,315	517,140	24.6%	1,057	162,864	46.7%	27	156	4,212
SKAGWAY-HAINES	2,929	38,077	23.5%	983	12,415	46.9%	25	13	325
WRANGELL-KETCHIKAN	8,734	777,326	25.0%	2,762	246,352	47.1%	70	89	6,230
WRANGELL-PETERSBURG	7,877	322,957	22.6%	2,361	97,580	40.3%	70	41	2,870
TOTAL	93,539	8,771,012	25.8%	29,979	2,943,912	50.8%	763	-	68,245

Taku Link Volume

LINK	PASSENGER			VEHICLE			TRIPS	LINK LENGTH	VESSEL MILES
	Count	Miles	Capacity	Count	Miles	Capacity			
HAINES-JUNEAU	609	41,412	20.6%	232	15,300	42.6%	8	68	544
HAINES-SKAGWAY	224	2,912	12.1%	79	1,014	23.4%	5	13	65
HOONAH-JUNEAU	548	26,304	21.2%	262	12,624	54.9%	7	48	336
HOONAH-KAKE	123	14,268	16.6%	37	4,408	27.0%	2	116	232
HOONAH-SITKA	828	97,704	28.0%	253	31,270	46.5%	8	118	944
JUNEAU-HAINES	662	45,016	25.6%	279	18,904	58.5%	7	68	476
JUNEAU-HOONAH	1,351	62,146	36.5%	448	21,298	65.8%	10	46	460
JUNEAU-KAKE	2,052	233,928	22.2%	728	81,852	42.8%	25	114	2,850
JUNEAU-PETERSBURG	509	62,607	19.7%	179	22,017	37.5%	7	123	861
JUNEAU-SITKA	1,692	223,344	22.9%	514	66,396	37.8%	20	132	2,640
KAKE-JUNEAU	2,392	272,688	23.9%	738	82,080	40.2%	27	114	3,078
KAKE-PETERSBURG	3,842	249,730	20.0%	1,326	82,030	37.5%	52	65	3,380
KAKE-SITKA	2,838	326,370	24.7%	993	111,665	47.1%	31	115	3,565
KETCHIKAN-PRINCE RUPERT	3,446	313,586	15.3%	1,422	123,578	34.3%	61	91	5,551
KETCHIKAN-WRANGELL	4,898	435,922	21.7%	1,768	151,300	42.6%	61	89	5,429
PETERSBURG-JUNEAU	264	32,472	23.8%	114	13,284	55.8%	3	123	369
PETERSBURG-KAKE	4,700	305,500	21.9%	1,651	103,025	41.9%	58	65	3,770
PETERSBURG-WRANGELL	4,478	183,598	19.5%	1,520	59,860	36.1%	62	41	2,542
PRINCE RUPERT-KETCHIKAN	4,053	368,823	18.0%	1,876	159,978	45.2%	61	91	5,551
SITKA-HOONAH	382	45,076	14.7%	171	20,650	35.9%	7	118	826
SITKA-JUNEAU	1,876	247,632	21.1%	645	87,648	39.5%	24	132	3,168
SITKA-KAKE	2,333	268,295	25.2%	666	73,255	39.2%	25	115	2,875
SITKA-PETERSBURG	110	17,160	9.9%	44	6,864	21.5%	3	156	468
SKAGWAY-HAINES	178	2,314	8.0%	63	806	15.3%	6	13	78
WRANGELL-KETCHIKAN	4,394	391,066	19.2%	1,525	129,673	36.2%	62	89	5,518
WRANGELL-PETERSBURG	4,912	201,392	21.8%	1,740	68,265	41.9%	61	41	2,501
TOTAL	53,694	4,471,265	20.8%	19,270	1,549,044	40.5%	703	-	58,077

Tustumena Link Volume

LINK	PASSENGER			VEHICLE			TRIPS	LINK LENGTH	VESSEL MILES
	Count	Miles	Capacity	Count	Miles	Capacity			
AKUTAN-DUTCH HARBOR	528	23,760	47.1%	47	2,250	19.7%	7	45	315
AKUTAN-FALSE PASS	247	14,326	22.1%	46	2,784	19.2%	7	58	406
CHIGNIK-KODIAK	461	114,789	41.2%	122	33,117	51.3%	7	249	1,743
CHIGNIK-SAND POINT	335	46,230	29.9%	153	22,770	64.2%	7	138	966
COLD BAY-FALSE PASS	324	18,792	28.9%	58	3,712	24.3%	7	58	406
COLD BAY-KING COVE	360	9,000	32.1%	108	3,000	45.5%	7	25	175
DUTCH HARBOR-AKUTAN	364	16,380	32.5%	47	2,295	19.8%	7	45	315
FALSE PASS-AKUTAN	289	16,762	25.8%	45	2,726	19.1%	7	58	406
FALSE PASS-COLD BAY	271	15,718	24.2%	59	3,654	24.6%	7	58	406
HOMER-KODIAK	3,707	504,152	38.0%	1,758	227,256	84.8%	61	136	8,296
HOMER-PORT LIONS	3,982	533,588	41.5%	1,632	216,008	80.0%	60	134	8,040
HOMER-SELDOVIA	2,749	46,733	18.9%	1,341	22,083	43.3%	91	17	1,547
KING COVE-COLD BAY	419	10,475	37.4%	114	3,100	47.9%	7	25	175
KING COVE-SAND POINT	423	41,454	37.8%	117	12,446	49.3%	7	98	686
KODIAK-CHIGNIK	486	121,014	43.4%	189	51,543	79.3%	7	249	1,743
KODIAK-HOMER	4,245	577,320	40.2%	1,637	219,368	72.9%	66	136	8,976
KODIAK-PORT LIONS	3,720	178,560	42.3%	1,541	72,240	82.4%	55	48	2,640
PORT LIONS-HOMER	3,195	428,130	37.0%	1,349	172,860	73.5%	54	134	7,236
PORT LIONS-KODIAK	4,476	214,848	45.1%	1,777	84,768	84.3%	62	48	2,976
SAND POINT-CHIGNIK	293	40,434	26.2%	100	15,180	42.2%	7	138	966
SAND POINT-KING COVE	466	45,668	41.6%	155	16,072	65.0%	7	98	686
SELDOVIA-HOMER	2,469	41,973	17.0%	1,201	20,179	38.8%	91	17	1,547
TOTAL	33,809	3,060,106	37.8%	13,596	1,209,411	71.1%	638	-	50,652

Contract Vessel Link Volume

LINK	PASSENGER			VEHICLE			TRIPS	LINK LENGTH	VESSEL MILES
	Count	Miles	Capacity	Count	Miles	Capacity			
ANGOON-HOONAH	38	2,394	30.4%	-	-	-	1	63	63
ANGOON-JUNEAU	285	22,230	45.6%	16	1,170	66.5%	8	78	624
ANGOON-TENAKEE	63	2,205	12.6%	-	-	-	4	35	140
HOONAH-ANGOON	33	2,079	26.4%	10	567	61.9%	3	63	189
HOONAH-JUNEAU	158	7,584	31.6%	-	-	-	4	48	192
HOONAH-TENAKEE	59	2,891	23.6%	-	-	-	2	49	98
JUNEAU-ANGOON	267	20,826	42.7%	6	468	78.1%	6	78	468
JUNEAU-HOONAH	354	16,284	56.6%	18	920	76.7%	8	46	368
JUNEAU-TENAKEE	70	4,410	28.0%	-	-	-	2	63	126
TENAKEE-ANGOON	76	2,660	15.2%	-	-	-	4	35	140
TENAKEE-HOONAH	35	1,715	28.0%	-	-	-	1	49	49
TENAKEE-JUNEAU	109	6,867	29.1%	-	-	-	3	63	189
CHENEGA BAY-WHITTIER	1	67	0.7%	-	-	-	1	67	67
WHITTIER-CHENEGA BAY	1	67	0.7%	-	-	-	1	67	67
TATITLEK-VALDEZ	44	968	19.3%	-	-	-	6	22	132
VALDEZ-TATITLEK	18	396	11.8%	-	-	-	4	22	88
TOTAL	1,611	93,643	31.9%	51	3,125	69.5%	58	-	3,000

Monthly Southwest Link Volume

(January - June)

LINK	JANUARY			FEBRUARY			MARCH			APRIL			MAY			JUNE		
	Pass	Veh	Trips	Pass	Veh	Trips	Pass	Veh	Trips	Pass	Veh	Trips	Pass	Veh	Trips	Pass	Veh	Trips
AKUTAN-DUTCH HARBOR	-	-	-	-	-	-	-	-	-	161	3	1	74	8	2	100	9	2
AKUTAN-FALSE PASS	-	-	-	-	-	-	-	-	-	22	3	1	42	10	2	59	5	2
CHENEGA BAY-CORDOVA	14	11	1	26	14	2	-	-	-	53	29	2	9	6	1	59	16	1
CHENEGA BAY-KODIAK	-	-	-	-	-	-	20	28	1	20	25	1	91	75	2	80	61	2
CHENEGA BAY-WHITTIER	4	7	1	10	9	2	10	18	1	44	37	3	66	29	2	210	109	4
CHIGNIK-KODIAK	-	-	-	-	-	-	-	-	-	43	14	1	47	21	2	73	17	2
CHIGNIK-SAND POINT	-	-	-	-	-	-	-	-	-	18	27	1	47	30	2	76	25	2
COLD BAY-FALSE PASS	-	-	-	-	-	-	-	-	-	8	3	1	37	11	2	76	7	2
COLD BAY-KING COVE	-	-	-	-	-	-	-	-	-	29	8	1	58	17	2	73	11	2
CORDOVA-CHENEGA BAY	3	4	1	10	9	2	-	-	-	24	15	2	-	-	-	-	-	-
CORDOVA-TATITLEK	13	7	1	52	5	2	-	-	-	8	2	1	27	12	2	-	-	-
CORDOVA-VALDEZ	133	33	6	236	74	8	122	22	3	144	52	6	263	133	9	413	161	9
CORDOVA-WHITTIER	391	189	16	476	226	12	337	177	10	501	316	17	605	321	14	715	385	14
DUTCH HARBOR-AKUTAN	-	-	-	-	-	-	-	-	-	25	3	1	117	10	2	94	8	2
FALSE PASS-AKUTAN	-	-	-	-	-	-	-	-	-	6	3	1	37	8	2	74	6	2
FALSE PASS-COLD BAY	-	-	-	-	-	-	-	-	-	24	3	1	42	9	2	58	6	2
HOMER-KODIAK	296	107	6	209	142	7	165	86	3	377	241	9	1,048	454	14	1,155	447	14
HOMER-PORT LIONS	206	78	6	367	101	6	-	-	-	258	121	5	130	64	2	307	117	4
HOMER-SELDOVIA	120	73	9	142	89	11	37	25	1	189	115	11	363	174	11	506	249	10
KING COVE-COLD BAY	-	-	-	-	-	-	-	-	-	10	12	1	68	17	2	84	9	2
KING COVE-SAND POINT	-	-	-	-	-	-	-	-	-	62	14	1	75	24	2	78	16	2
KODIAK-CHENEGA BAY	-	-	-	-	-	-	10	17	1	14	17	1	56	24	1	148	90	3
KODIAK-CHIGNIK	-	-	-	-	-	-	-	-	-	30	37	1	115	61	2	107	35	2
KODIAK-HOMER	216	87	6	320	94	7	93	69	3	314	167	9	943	409	14	1,047	395	13
KODIAK-PORT LIONS	294	110	6	308	171	7	-	-	-	328	142	6	83	41	2	305	134	4
KODIAK-WHITTIER	40	20	1	-	-	-	-	-	-	-	-	-	-	-	-	-	-	-
PORT LIONS-HOMER	163	64	5	186	106	7	-	-	-	210	104	6	63	34	2	268	124	4
PORT LIONS-KODIAK	354	133	7	467	156	6	-	-	-	338	157	5	138	62	2	327	121	4
SAND POINT-CHIGNIK	-	-	-	-	-	-	-	-	-	38	13	1	46	21	2	59	15	2
SAND POINT-KING COVE	-	-	-	-	-	-	-	-	-	37	20	1	63	27	2	97	21	2
SELDOVIA-HOMER	113	74	9	151	87	10	18	17	1	135	88	11	267	116	10	313	170	10
TATITLEK-CORDOVA	3	1	1	17	15	2	-	-	-	52	22	2	61	34	2	90	32	2
TATITLEK-VALDEZ	15	7	1	82	9	2	-	-	-	8	2	1	47	17	3	16	4	2
VALDEZ-CORDOVA	188	84	10	172	54	5	145	49	5	201	108	8	294	165	7	130	48	4
VALDEZ-TATITLEK	8	3	1	42	21	2	-	-	-	62	23	2	64	36	3	92	33	3
VALDEZ-WHITTIER	80	31	5	254	63	8	124	22	2	180	63	5	431	193	11	1,080	400	13
WHITTIER-CHENEGA BAY	16	13	1	28	16	2	20	29	1	80	58	3	108	83	3	164	83	3
WHITTIER-CORDOVA	360	182	13	604	258	15	320	166	8	585	379	14	847	401	15	827	416	15
WHITTIER-VALDEZ	110	75	9	131	42	5	154	47	4	191	118	8	409	199	10	993	353	12
CHENEGA BAY-VALDEZ	-	-	-	-	-	-	-	-	-	-	-	-	-	-	-	-	-	-
VALDEZ-CHENEGA BAY	-	-	-	-	-	-	-	-	-	-	-	-	9	5	1	29	15	1
TOTAL	3,140	1,393	122	4,290	1,761	130	1,575	772	44	4,829	2,564	152	7,290	3,361	171	10,382	4,153	179

Monthly Cross-Gulf Link Volume

(January - June)

LINK	JANUARY			FEBRUARY			MARCH			APRIL			MAY			JUNE		
	Pass	Veh	Trips	Pass	Veh	Trips	Pass	Veh	Trips	Pass	Veh	Trips	Pass	Veh	Trips	Pass	Veh	Trips
WHITTIER-YAKUTAT	-	-	-	71	64	1	89	60	1	130	67	1	384	173	3	339	140	2
YAKUTAT-WHITTIER	50	26	1	107	67	1	71	57	1	145	93	2	280	121	2	365	125	2
WHITTIER-JUNEAU	20	48	1	-	-	-	24	36	1	-	-	-	-	-	-	-	-	-
JUNEAU-WHITTIER	-	-	-	-	-	-	85	80	1	-	-	-	-	-	-	-	-	-
TOTAL	70	74	2	178	131	2	269	233	4	275	160	3	664	294	5	704	265	4

Monthly Southwest Link Volume

(July-December)

LINK	JULY			AUGUST			SEPTEMBER			OCTOBER			NOVEMBER			DECEMBER		
	Pass	Veh	Trips	Pass	Veh	Trips	Pass	Veh	Trips	Pass	Veh	Trips	Pass	Veh	Trips	Pass	Veh	Trips
AKUTAN-DUTCH HARBOR	149	12	2	220	14	3	45	6	1	-	-	-	-	-	-	-	-	-
AKUTAN-FALSE PASS	62	6	2	93	10	2	63	6	1	25	3	1	-	-	-	-	-	-
CHENEGA BAY-CORDOVA	-	-	-	-	-	-	-	-	-	-	-	-	-	-	-	-	-	-
CHENEGA BAY-KODIAK	115	65	2	106	55	2	136	57	2	33	44	1	-	-	-	-	-	-
CHENEGA BAY-WHITTIER	128	54	3	179	69	4	21	19	1	14	17	1	23	35	2	-	-	-
CHIGNIK-KODIAK	106	17	2	188	24	2	87	32	1	52	31	1	-	-	-	-	-	-
CHIGNIK-SAND POINT	104	22	2	176	54	3	25	23	1	-	-	-	-	-	-	-	-	-
COLD BAY-FALSE PASS	100	13	2	183	16	3	20	8	1	-	-	-	-	-	-	-	-	-
COLD BAY-KING COVE	87	18	2	111	19	2	76	18	1	51	27	1	-	-	-	-	-	-
CORDOVA-CHENEGA BAY	-	-	-	-	-	-	-	-	-	-	-	-	-	-	-	-	-	-
CORDOVA-TATITLEK	37	8	2	44	12	2	-	-	-	-	-	-	-	-	-	-	-	-
CORDOVA-VALDEZ	931	300	13	954	311	13	862	311	13	544	219	10	115	38	6	166	38	6
CORDOVA-WHITTIER	1,430	556	18	1,345	528	18	1,046	510	17	406	195	8	464	242	10	370	209	12
DUTCH HARBOR-AKUTAN	124	8	2	121	13	2	87	6	1	35	4	1	-	-	-	-	-	-
FALSE PASS-AKUTAN	87	10	2	164	12	3	17	5	1	-	-	-	-	-	-	-	-	-
FALSE PASS-COLD BAY	71	10	2	106	14	2	62	7	1	23	6	1	-	-	-	-	-	-
HOMER-KODIAK	1,540	497	13	1,329	415	13	652	306	11	441	267	8	34	29	1	189	106	5
HOMER-PORT LIONS	432	138	5	385	129	5	451	130	5	221	91	3	-	-	-	261	145	6
HOMER-SELDOVIA	380	166	11	415	169	11	312	160	11	160	115	7	-	-	-	192	98	9
KING COVE-COLD BAY	131	21	2	240	51	3	47	18	1	-	-	-	-	-	-	-	-	-
KING COVE-SAND POINT	89	20	2	145	24	2	54	15	1	75	26	1	-	-	-	-	-	-
KODIAK-CHENEGA BAY	73	33	2	82	32	2	19	18	1	14	15	1	19	30	1	-	-	-
KODIAK-CHIGNIK	127	23	2	207	61	3	36	30	1	-	-	-	-	-	-	-	-	-
KODIAK-HOMER	1,154	376	13	1,243	381	12	1,015	312	11	588	266	9	40	36	1	191	101	5
KODIAK-PORT LIONS	557	162	5	582	155	5	386	148	5	186	97	3	-	-	-	341	138	5
KODIAK-WHITTIER	-	-	-	-	-	-	-	-	-	-	-	-	-	-	-	-	-	-
PORT LIONS-HOMER	500	141	5	533	147	5	341	130	5	133	76	3	-	-	-	201	101	5
PORT LIONS-KODIAK	467	146	5	442	149	5	501	148	5	273	103	3	-	-	-	376	169	6
SAND POINT-CHIGNIK	71	12	2	121	19	2	46	17	1	39	24	1	-	-	-	-	-	-
SAND POINT-KING COVE	114	24	2	222	62	3	67	21	1	-	-	-	-	-	-	-	-	-
SELDOVIA-HOMER	488	201	11	458	212	12	355	171	11	195	146	7	-	-	-	150	87	9
TATITLEK-CORDOVA	46	22	2	40	17	2	-	-	-	-	-	-	-	-	-	-	-	-
TATITLEK-VALDEZ	49	10	2	53	18	2	-	-	-	14	-	2	9	-	2	21	-	2
VALDEZ-CORDOVA	1,029	361	14	847	306	13	672	247	13	437	189	9	134	44	6	176	39	6
VALDEZ-TATITLEK	52	24	2	44	19	2	-	-	-	2	-	1	10	-	2	6	-	1
VALDEZ-WHITTIER	3,856	1,215	41	3,416	1,099	40	1,176	424	13	358	208	8	-	-	-	-	-	-
WHITTIER-CHENEGA BAY	149	86	3	139	65	3	146	59	2	36	48	1	1	-	1	-	-	-
WHITTIER-CORDOVA	1,379	510	17	1,407	537	18	937	452	17	431	207	8	421	238	10	394	228	11
WHITTIER-VALDEZ	2,681	907	42	2,014	707	41	734	315	13	227	137	7	-	-	-	-	-	-
CHENEGA BAY-VALDEZ	9	4	1	16	5	1	-	-	-	-	-	-	-	-	-	-	-	-
VALDEZ-CHENEGA BAY	22	8	1	80	29	2	-	-	-	-	-	-	-	-	-	-	-	-
TOTAL	18,926	6,206	261	18,450	5,959	268	10,494	4,129	170	5,013	2,561	107	1,270	692	42	3,034	1,459	88

Monthly Cross-Gulf Link Volume

(July-December)

LINK	JULY			AUGUST			SEPTEMBER			OCTOBER			NOVEMBER			DECEMBER		
	Pass	Veh	Trips	Pass	Veh	Trips	Pass	Veh	Trips	Pass	Veh	Trips	Pass	Veh	Trips	Pass	Veh	Trips
WHITTIER-YAKUTAT	290	130	2	139	58	1	86	63	1	88	61	1	-	-	-	-	-	-
YAKUTAT-WHITTIER	529	203	3	101	68	1	142	70	1	-	-	-	-	-	-	-	-	-
WHITTIER-JUNEAU	-	-	-	-	-	-	-	-	-	-	-	-	-	-	-	-	-	-
JUNEAU-WHITTIER	-	-	-	-	-	-	-	-	-	-	-	-	-	-	-	-	-	-
TOTAL	819	333	5	240	126	2	228	133	2	88	61	1	-	-	-	-	-	-

Stateroom Usage

Alaska Marine Highway System, Annual Traffic Volume Report • 2010

These reports focus on stateroom usage and are similar to the Link Volume Summary Reports of Passengers and Vehicles. They show the percentage of cabins used on each link and are reported by geographic region and vessel. Regional reports of stateroom usage are displayed alphabetically by embarking port and capacity ratio. Individual vessel tables provide the link volume ratio by month. Of the eleven vessels in the AMHS fleet, six have staterooms: the M/V Columbia, the M/V Kennicott, the M/V Taku, the M/V Malaspina, the M/V Matanuska, and the M/V Tustumena.

2000 to 2010 Traffic Data Sources:

The year 2000 through 2010 Annual Traffic Volume Reports are based on counts from issued tickets. Years prior to 2000 were based on counts from used tickets. Issued ticket data is pre-sailing data, and used ticket data is post-sailing data.

Columbia Staterooms

(103 Staterooms)

LINK	JAN	FEB	MAR	APR	MAY	JUN	JUL	AUG	SEP	OCT	NOV	DEC	TOTAL
BELLINGHAM-KETCHIKAN	-	-	-	-	-	96%	96%	95%	80%	-	-	-	93%
HAINES-JUNEAU	-	-	-	-	-	57%	70%	69%	40%	-	-	-	63%
HAINES-SKAGWAY	-	-	-	-	-	20%	18%	19%	14%	-	-	-	19%
JUNEAU-HAINES	-	-	-	-	-	54%	52%	52%	46%	-	-	-	52%
JUNEAU-SITKA	-	-	-	-	-	80%	87%	88%	42%	-	-	-	79%
KETCHIKAN-BELLINGHAM	-	-	-	-	-	95%	98%	96%	98%	-	-	-	96%
KETCHIKAN-WRANGELL	-	-	-	-	-	87%	89%	83%	71%	-	-	-	84%
PETERSBURG-JUNEAU	-	-	-	-	-	81%	89%	87%	72%	-	-	-	84%
PETERSBURG-WRANGELL	-	-	-	-	-	85%	93%	90%	45%	-	-	-	83%
SITKA-PETERSBURG	-	-	-	-	-	85%	91%	89%	44%	-	-	-	82%
SKAGWAY-HAINES	-	-	-	-	-	17%	26%	21%	13%	-	-	-	20%
WRANGELL-KETCHIKAN	-	-	-	-	-	86%	93%	88%	45%	-	-	-	83%
WRANGELL-PETERSBURG	-	-	-	-	-	83%	89%	82%	70%	-	-	-	83%

Kennicott Staterooms

(109 Staterooms)

LINK	JAN	FEB	MAR	APR	MAY	JUN	JUL	AUG	SEP	OCT	NOV	DEC	TOTAL
CHENEGA BAY-KODIAK	-	-	8%	8%	14%	16%	22%	22%	12%	15%	-	-	16%
CHENEGA BAY-WHITTIER	-	-	5%	6%	19%	19%	17%	16%	13%	6%	7%	-	14%
HAINES-JUNEAU	-	-	-	-	-	-	-	-	-	-	15%	9%	12%
HAINES-SKAGWAY	-	-	-	-	-	-	-	-	-	-	3%	8%	6%
HOMER-KODIAK	-	-	16%	24%	21%	21%	25%	21%	16%	17%	10%	-	21%
HOMER-SELDOVIA	-	-	-	-	1%	-	-	3%	-	1%	-	-	1%
JUNEAU-HAINES	-	-	-	-	-	-	-	-	-	-	9%	21%	15%
JUNEAU-KETCHIKAN	-	-	20%	9%	14%	20%	28%	29%	25%	17%	17%	-	21%
JUNEAU-PETERSBURG	-	-	-	-	-	-	-	-	-	-	16%	19%	18%
JUNEAU-SKAGWAY	-	-	-	-	-	-	-	-	-	-	-	4%	4%
JUNEAU-YAKUTAT	-	-	32%	31%	31%	52%	61%	64%	37%	50%	-	-	49%
KETCHIKAN-JUNEAU	-	-	15%	19%	9%	18%	25%	28%	11%	17%	-	-	19%
KETCHIKAN-PRINCE RUPERT	-	-	-	4%	3%	12%	25%	20%	16%	12%	8%	7%	10%
KETCHIKAN-WRANGELL	-	-	-	-	-	-	-	-	-	-	12%	9%	11%
KODIAK-CHENEGA BAY	-	-	5%	6%	19%	18%	15%	16%	13%	6%	7%	-	13%
KODIAK-HOMER	-	-	11%	12%	27%	27%	29%	28%	28%	23%	16%	-	25%
PETERSBURG-JUNEAU	-	-	-	-	-	-	-	-	-	-	17%	8%	13%
PETERSBURG-SITKA	-	-	-	-	-	-	-	-	-	-	17%	14%	15%
PETERSBURG-WRANGELL	-	-	-	-	-	-	-	-	-	-	13%	12%	13%
PRINCE RUPERT-KETCHIKAN	-	-	10%	11%	9%	8%	14%	16%	4%	5%	7%	4%	8%
SELDOVIA-HOMER	-	-	-	-	1%	-	-	2%	2%	-	-	-	1%
SITKA-JUNEAU	-	-	-	-	-	-	-	-	-	-	27%	25%	26%
SKAGWAY-HAINES	-	-	-	-	-	-	-	-	-	-	6%	3%	5%
WHITTIER-CHENEGA BAY	-	-	8%	8%	14%	16%	23%	22%	12%	15%	-	-	16%
WHITTIER-YAKUTAT	-	-	27%	32%	50%	48%	59%	54%	57%	32%	37%	-	46%
WRANGELL-KETCHIKAN	-	-	-	-	-	-	-	-	-	-	14%	10%	12%
WRANGELL-PETERSBURG	-	-	-	-	-	-	-	-	-	-	13%	9%	11%
YAKUTAT-JUNEAU	-	-	29%	30%	48%	49%	60%	56%	60%	36%	38%	-	48%
YAKUTAT-WHITTIER	-	-	32%	28%	28%	49%	61%	63%	38%	50%	-	-	47%
WHITTIER-JUNEAU	-	-	-	10%	-	-	-	-	-	-	-	-	10%
JUNEAU-WHITTIER	-	-	-	30%	-	-	-	-	-	-	-	-	30%

Malaspina Staterooms

(72 Staterooms)

LINK	JAN	FEB	MAR	APR	MAY	JUN	JUL	AUG	SEP	OCT	NOV	DEC	TOTAL
BELLINGHAM-KETCHIKAN	76%	72%	85%	90%	93%	93%	-	-	77%	77%	78%	74%	79%
HAINES-JUNEAU	40%	48%	57%	-	56%	6%	4%	4%	17%	49%	52%	46%	17%
HAINES-SKAGWAY	7%	7%	12%	-	32%	4%	3%	2%	5%	11%	8%	7%	5%
HOONAH-JUNEAU	-	-	-	-	-	-	-	-	16%	78%	-	-	47%
JUNEAU-HAINES	46%	41%	43%	-	72%	6%	4%	3%	10%	47%	48%	44%	15%
JUNEAU-HOONAH	-	-	-	-	-	-	-	-	8%	-	-	-	8%
JUNEAU-KETCHIKAN	-	-	-	-	-	-	-	-	68%	-	-	-	68%
JUNEAU-PETERSBURG	-	-	58%	-	86%	-	-	-	-	66%	-	-	69%
JUNEAU-SITKA	60%	63%	82%	-	74%	95%	-	-	65%	87%	81%	70%	73%
KAKE-PETERSBURG	-	62%	-	-	-	-	-	-	-	-	55%	-	59%
KAKE-SITKA	-	-	-	-	-	-	-	-	-	77%	-	-	77%
KETCHIKAN-BELLINGHAM	68%	62%	64%	-	78%	-	-	-	88%	86%	82%	76%	75%
KETCHIKAN-WRANGELL	67%	63%	70%	-	84%	90%	-	-	72%	71%	69%	68%	70%
PETERSBURG-JUNEAU	68%	72%	75%	-	85%	93%	-	-	71%	74%	75%	82%	76%
PETERSBURG-KAKE	-	-	-	-	-	-	-	-	-	77%	-	-	77%
PETERSBURG-SITKA	-	-	73%	-	-	-	-	-	-	60%	-	-	66%
PETERSBURG-WRANGELL	59%	56%	55%	-	82%	95%	-	-	75%	73%	71%	63%	66%
PRINCE RUPERT-KETCHIKAN	-	90%	-	-	-	-	-	-	-	-	-	-	90%
SITKA-HOONAH	-	-	-	-	-	-	-	-	-	71%	-	-	71%
SITKA-JUNEAU	-	-	86%	-	-	-	-	-	-	93%	-	-	90%
SITKA-KAKE	-	66%	-	-	-	-	-	-	-	-	66%	-	66%
SITKA-PETERSBURG	59%	51%	59%	-	81%	93%	-	-	73%	82%	74%	63%	67%
SKAGWAY-HAINES	4%	10%	11%	-	16%	3%	3%	3%	9%	8%	12%	10%	6%
WRANGELL-KETCHIKAN	59%	56%	55%	-	84%	95%	-	-	79%	74%	72%	66%	67%
WRANGELL-PETERSBURG	64%	66%	69%	-	86%	92%	-	-	71%	68%	69%	69%	69%
BELLINGHAM-PRINCE RUPERT	-	73%	-	-	-	-	-	-	-	-	-	-	73%

Matanuska Staterooms

(106 Staterooms)

LINK	JAN	FEB	MAR	APR	MAY	JUN	JUL	AUG	SEP	OCT	NOV	DEC	TOTAL
BELLINGHAM-KETCHIKAN	-	-	-	68%	81%	-	-	-	-	-	-	-	73%
HAINES-JUNEAU	-	-	-	38%	34%	28%	62%	57%	25%	-	-	-	41%
HAINES-SKAGWAY	-	-	-	13%	15%	36%	44%	38%	15%	-	-	-	28%
HOONAH-JUNEAU	-	15%	-	-	-	-	-	-	-	26%	35%	-	25%
HOONAH-KAKE	-	-	17%	-	-	-	-	-	-	-	14%	-	15%
HOONAH-SITKA	-	14%	51%	-	-	-	-	-	13%	40%	-	-	32%
JUNEAU-HAINES	-	-	-	34%	36%	59%	69%	56%	26%	-	-	-	48%
JUNEAU-HOONAH	-	14%	40%	-	-	-	-	-	13%	35%	15%	-	28%
JUNEAU-KAKE	-	5%	-	-	-	-	-	-	-	23%	-	-	11%
JUNEAU-PETERSBURG	-	9%	10%	-	25%	43%	86%	79%	33%	14%	-	-	43%
JUNEAU-SITKA	-	-	49%	57%	39%	59%	37%	37%	31%	33%	34%	-	43%
KAKE-JUNEAU	-	24%	15%	-	-	96%	31%	-	-	21%	20%	-	25%
KAKE-PETERSBURG	-	6%	27%	-	-	70%	-	-	-	22%	9%	-	22%
KAKE-SITKA	-	10%	43%	-	-	-	-	-	-	24%	18%	-	28%
KETCHIKAN-BELLINGHAM	-	-	-	54%	55%	-	-	-	-	-	-	-	54%
KETCHIKAN-PRINCE RUPERT	-	4%	7%	-	13%	37%	58%	56%	31%	19%	11%	-	31%
KETCHIKAN-WRANGELL	-	8%	15%	61%	38%	47%	44%	40%	13%	15%	15%	-	30%
PETERSBURG-JUNEAU	-	5%	-	64%	44%	42%	47%	43%	13%	11%	-	-	39%
PETERSBURG-KAKE	-	13%	19%	-	-	86%	29%	-	-	18%	15%	-	20%
PETERSBURG-WRANGELL	-	8%	14%	49%	35%	47%	63%	59%	27%	19%	11%	-	35%
PRINCE RUPERT-KETCHIKAN	-	5%	10%	-	17%	41%	36%	35%	10%	10%	9%	-	22%
SITKA-HOONAH	-	18%	-	-	-	-	-	-	-	39%	35%	-	31%
SITKA-JUNEAU	-	14%	50%	-	-	-	-	-	-	37%	-	-	38%
SITKA-KAKE	-	16%	51%	-	-	87%	-	-	-	31%	-	-	41%
SITKA-PETERSBURG	-	-	-	50%	37%	50%	42%	44%	28%	27%	17%	-	40%
SKAGWAY-HAINES	-	-	-	11%	9%	14%	32%	33%	8%	-	-	-	18%
WRANGELL-KETCHIKAN	-	9%	14%	50%	34%	44%	61%	60%	26%	23%	13%	-	35%
WRANGELL-PETERSBURG	-	8%	16%	60%	39%	46%	45%	42%	12%	15%	13%	-	30%

Taku Staterooms

(40 Staterooms)

LINK	JAN	FEB	MAR	APR	MAY	JUN	JUL	AUG	SEP	OCT	NOV	DEC	TOTAL
HAINES-JUNEAU	25%	-	-	33%	44%	-	-	-	-	-	-	-	35%
HAINES-SKAGWAY	-	-	-	-	18%	-	-	-	-	-	-	-	18%
HOONAH-JUNEAU	42%	-	-	44%	47%	-	-	-	21%	-	-	-	38%
HOONAH-KAKE	49%	-	-	-	33%	-	-	-	-	-	-	-	41%
HOONAH-SITKA	43%	-	-	53%	-	-	-	-	60%	-	-	-	51%
JUNEAU-HAINES	21%	-	-	26%	40%	-	-	-	-	-	-	-	33%
JUNEAU-HOONAH	47%	-	-	55%	33%	-	-	-	60%	-	-	-	50%
JUNEAU-KAKE	35%	-	-	44%	47%	47%	79%	72%	49%	-	-	-	56%
JUNEAU-PETERSBURG	15%	-	-	40%	35%	-	-	-	-	-	-	-	32%
JUNEAU-SITKA	33%	49%	-	26%	37%	35%	54%	45%	69%	-	-	-	45%
KAKE-JUNEAU	29%	12%	-	56%	59%	52%	67%	68%	38%	-	-	-	52%
KAKE-PETERSBURG	28%	-	-	40%	40%	40%	63%	66%	46%	-	-	-	48%
KAKE-SITKA	30%	-	56%	61%	64%	74%	86%	71%	41%	-	-	-	61%
KETCHIKAN-PRINCE RUPERT	12%	7%	-	17%	30%	34%	51%	63%	41%	-	-	-	35%
KETCHIKAN-WRANGELL	22%	16%	37%	52%	60%	55%	57%	56%	30%	-	-	-	47%
PETERSBURG-JUNEAU	30%	-	-	-	60%	-	-	-	-	-	-	-	50%
PETERSBURG-KAKE	21%	9%	47%	53%	58%	59%	70%	57%	38%	-	-	-	51%
PETERSBURG-WRANGELL	20%	14%	-	31%	35%	37%	64%	67%	43%	-	-	-	42%
PRINCE RUPERT-KETCHIKAN	16%	7%	-	41%	46%	38%	40%	38%	14%	-	-	-	33%
SITKA-HOONAH	43%	-	-	47%	49%	-	-	-	22%	-	-	-	39%
SITKA-JUNEAU	51%	-	49%	83%	52%	41%	51%	48%	19%	-	-	-	50%
SITKA-KAKE	34%	-	-	58%	48%	46%	70%	74%	56%	-	-	-	57%
SITKA-PETERSBURG	21%	30%	-	21%	-	-	-	-	-	-	-	-	24%
SKAGWAY-HAINES	14%	-	-	-	15%	-	-	-	-	-	-	-	14%
WRANGELL-KETCHIKAN	24%	19%	-	30%	37%	35%	61%	69%	42%	-	-	-	42%
WRANGELL-PETERSBURG	22%	12%	37%	50%	59%	57%	63%	55%	29%	-	-	-	48%

Tustumena Staterooms

(24 Staterooms)

LINK	JAN	FEB	MAR	APR	MAY	JUN	JUL	AUG	SEP	OCT	NOV	DEC	TOTAL
AKUTAN-DUTCH HARBOR	-	-	-	72%	38%	68%	86%	76%	56%	-	-	-	67%
AKUTAN-FALSE PASS	-	-	-	32%	38%	48%	56%	68%	52%	36%	-	-	49%
CHIGNIK-KODIAK	-	-	-	68%	38%	58%	74%	100%	100%	88%	-	-	72%
CHIGNIK-SAND POINT	-	-	-	40%	36%	60%	68%	69%	36%	-	-	-	56%
COLD BAY-FALSE PASS	-	-	-	16%	30%	60%	68%	64%	44%	-	-	-	52%
COLD BAY-KING COVE	-	-	-	32%	38%	48%	54%	68%	52%	60%	-	-	51%
DUTCH HARBOR-AKUTAN	-	-	-	28%	44%	64%	74%	78%	72%	40%	-	-	60%
FALSE PASS-AKUTAN	-	-	-	16%	30%	58%	66%	64%	44%	-	-	-	51%
FALSE PASS-COLD BAY	-	-	-	32%	38%	46%	54%	68%	48%	28%	-	-	47%
HOMER-KODIAK	41%	31%	-	46%	58%	70%	79%	77%	63%	61%	-	41%	57%
HOMER-PORT LIONS	54%	57%	-	65%	84%	80%	86%	83%	67%	76%	-	56%	69%
HOMER-SELDOVIA	4%	-	-	-	8%	4%	4%	4%	4%	4%	-	4%	4%
JUNEAU-YAKUTAT	72%	-	-	-	-	-	-	-	-	-	-	-	72%
KING COVE-COLD BAY	-	-	-	16%	30%	62%	70%	69%	56%	-	-	-	55%
KING COVE-SAND POINT	-	-	-	64%	50%	50%	62%	74%	56%	76%	-	-	61%
KODIAK-CHIGNIK	-	-	-	60%	76%	68%	74%	77%	56%	-	-	-	71%
KODIAK-HOMER	34%	42%	-	39%	58%	82%	82%	93%	79%	74%	-	54%	65%
KODIAK-PORT LIONS	23%	31%	-	45%	30%	69%	79%	86%	62%	49%	-	48%	52%
KODIAK-WHITTIER	60%	-	-	-	-	-	-	-	-	-	-	-	60%
PORT LIONS-HOMER	32%	40%	-	51%	40%	84%	91%	100%	75%	65%	-	54%	63%
PORT LIONS-KODIAK	49%	46%	-	56%	66%	65%	71%	74%	56%	65%	-	48%	58%
SAND POINT-CHIGNIK	-	-	-	60%	40%	50%	58%	78%	64%	72%	-	-	59%
SAND POINT-KING COVE	-	-	-	36%	46%	68%	72%	84%	72%	-	-	-	67%
SELDOVIA-HOMER	4%	4%	-	4%	-	5%	6%	4%	4%	6%	-	4%	5%
VALDEZ-CORDOVA	80%	-	-	-	-	-	-	-	-	-	-	-	80%
WHITTIER-VALDEZ	56%	-	-	-	-	-	-	-	-	-	-	-	56%
YAKUTAT-WHITTIER	72%	-	-	-	-	-	-	-	-	-	-	-	72%
WHITTIER-JUNEAU	44%	-	-	-	-	-	-	-	-	-	-	-	44%
CORDOVA-KODIAK	20%	-	-	-	-	-	-	-	-	-	-	-	20%

Stateroom Usage by Link

SOUTHEAST LINK	COUNT	STATEROOM MILES	CAPACITY
BELLINGHAM-KETCHIKAN	3,667	2,181,865	83%
HAINES-JUNEAU	3,586	243,848	27%
HAINES-SKAGWAY	1,472	19,136	12%
HOONAH-JUNEAU	263	12,624	34%
HOONAH-KAKE	68	7,888	23%
HOONAH-SITKA	558	65,844	37%
JUNEAU-HAINES	3,593	244,324	26%
JUNEAU-HOONAH	612	28,152	32%
JUNEAU-KAKE	642	73,188	46%
JUNEAU-KETCHIKAN	349	82,015	23%
JUNEAU-PETERSBURG	1,869	229,887	36%
JUNEAU-SITKA	4,180	551,760	59%
JUNEAU-SKAGWAY	4	324	4%
JUNEAU-YAKUTAT	706	159,556	49%
KAKE-JUNEAU	1,015	115,710	37%
KAKE-PETERSBURG	1,566	101,790	39%
KAKE-SITKA	1,175	135,125	47%
KETCHIKAN-BELLINGHAM	3,453	2,054,535	79%
KETCHIKAN-JUNEAU	271	63,685	19%
KETCHIKAN-PRINCE RUPERT	3,340	303,940	26%
KETCHIKAN-WRANGELL	6,542	582,238	42%
PETERSBURG-JUNEAU	4,882	600,486	52%
PETERSBURG-KAKE	1,870	121,550	36%
PETERSBURG-SITKA	213	33,228	23%
PETERSBURG-WRANGELL	6,638	272,158	43%
PRINCE RUPERT-KETCHIKAN	2,644	240,604	21%
SITKA-HOONAH	268	31,624	39%
SITKA-JUNEAU	1,164	153,648	42%
SITKA-KAKE	1,196	137,540	51%
SITKA-PETERSBURG	3,505	546,780	57%
SKAGWAY-HAINES	1,245	16,185	11%
WRANGELL-KETCHIKAN	6,643	591,227	43%
WRANGELL-PETERSBURG	6,530	267,730	42%
YAKUTAT-JUNEAU	676	152,776	48%
BELLINGHAM-PRINCE RUPERT	53	27,454	73%
Total	76,458	10,450,424	-

SOUTHWEST LINK	COUNT	STATEROOM MILES	CAPACITY
AKUTAN-DUTCH HARBOR	185	8,325	67%
AKUTAN-FALSE PASS	135	7,830	49%
CHENEGA BAY-KODIAK	222	44,622	16%
CHENEGA BAY-WHITTIER	192	12,864	14%
CHIGNIK-KODIAK	199	49,551	72%
CHIGNIK-SAND POINT	153	21,114	56%
COLD BAY-FALSE PASS	142	8,236	52%
COLD BAY-KING COVE	140	3,500	51%
DUTCH HARBOR-AKUTAN	165	7,425	60%
FALSE PASS-AKUTAN	140	8,120	51%
FALSE PASS-COLD BAY	130	7,540	47%
HOMER-KODIAK	1,817	247,112	30%
HOMER-PORT LIONS	794	106,396	69%
HOMER-SELDOVIA	24	408	3%
KING COVE-COLD BAY	151	3,775	55%
KING COVE-SAND POINT	167	16,366	61%
KODIAK-CHENEGA BAY	186	37,386	13%
KODIAK-CHIGNIK	196	48,804	71%
KODIAK-HOMER	2,114	287,504	35%
KODIAK-PORT LIONS	624	29,952	52%
KODIAK-WHITTIER	15	3,990	60%
PORT LIONS-HOMER	740	99,160	63%
PORT LIONS-KODIAK	671	32,208	58%
SAND POINT-CHIGNIK	162	22,356	59%
SAND POINT-KING COVE	183	17,934	67%
SELDOVIA-HOMER	30	510	3%
VALDEZ-CORDOVA	20	1,480	80%
WHITTIER-CHENEGA BAY	223	14,941	16%
WHITTIER-VALDEZ	14	1,092	56%
Total	9,934	1,150,501	-

Stateroom Usage by Capacity

SOUTHEAST LINK	COUNT	STATEROOM MILES	CAPACITY
BELLINGHAM-KETCHIKAN	3,667	2,181,865	83%
KETCHIKAN-BELLINGHAM	3,453	2,054,535	79%
BELLINGHAM-PRINCE RUPERT	53	27,454	73%
JUNEAU-SITKA	4,180	551,760	59%
SITKA-PETERSBURG	3,505	546,780	57%
PETERSBURG-JUNEAU	4,882	600,486	52%
SITKA-KAKE	1,196	137,540	51%
JUNEAU-YAKUTAT	706	159,556	49%
YAKUTAT-JUNEAU	676	152,776	48%
KAKE-SITKA	1,175	135,125	47%
JUNEAU-KAKE	642	73,188	46%
PETERSBURG-WRANGELL	6,638	272,158	43%
WRANGELL-KETCHIKAN	6,643	591,227	43%
KETCHIKAN-WRANGELL	6,542	582,238	42%
SITKA-JUNEAU	1,164	153,648	42%
WRANGELL-PETERSBURG	6,530	267,730	42%
KAKE-PETERSBURG	1,566	101,790	39%
SITKA-HOONAH	268	31,624	39%
HOONAH-SITKA	558	65,844	37%
KAKE-JUNEAU	1,015	115,710	37%
JUNEAU-PETERSBURG	1,869	229,887	36%
PETERSBURG-KAKE	1,870	121,550	36%
HOONAH-JUNEAU	263	12,624	34%
JUNEAU-HOONAH	612	28,152	32%
HAINES-JUNEAU	3,586	243,848	27%
JUNEAU-HAINES	3,593	244,324	26%
KETCHIKAN-PRINCE RUPERT	3,340	303,940	26%
HOONAH-KAKE	68	7,888	23%
JUNEAU-KETCHIKAN	349	82,015	23%
PETERSBURG-SITKA	213	33,228	23%
PRINCE RUPERT-KETCHIKAN	2,644	240,604	21%
KETCHIKAN-JUNEAU	271	63,685	19%
HAINES-SKAGWAY	1,472	19,136	12%
SKAGWAY-HAINES	1,245	16,185	11%
JUNEAU-SKAGWAY	4	324	4%
Total	76,458	10,450,424	-

SOUTHWEST LINK	COUNT	STATEROOM MILES	CAPACITY
VALDEZ-CORDOVA	20	1,480	80%
CHIGNIK-KODIAK	199	49,551	72%
KODIAK-CHIGNIK	196	48,804	71%
HOMER-PORT LIONS	794	106,396	69%
AKUTAN-DUTCH HARBOR	185	8,325	67%
SAND POINT-KING COVE	183	17,934	67%
PORT LIONS-HOMER	740	99,160	63%
KING COVE-SAND POINT	167	16,366	61%
DUTCH HARBOR-AKUTAN	165	7,425	60%
KODIAK-WHITTIER	15	3,990	60%
SAND POINT-CHIGNIK	162	22,356	59%
PORT LIONS-KODIAK	671	32,208	58%
WHITTIER-VALDEZ	14	1,092	56%
CHIGNIK-SAND POINT	153	21,114	56%
KING COVE-COLD BAY	151	3,775	55%
KODIAK-PORT LIONS	624	29,952	52%
COLD BAY-FALSE PASS	142	8,236	52%
COLD BAY-KING COVE	140	3,500	51%
FALSE PASS-AKUTAN	140	8,120	51%
AKUTAN-FALSE PASS	135	7,830	49%
FALSE PASS-COLD BAY	130	7,540	47%
KODIAK-HOMER	2,114	287,504	35%
HOMER-KODIAK	1,817	247,112	30%
WHITTIER-CHENEGA BAY	223	14,941	16%
CHENEGA BAY-KODIAK	222	44,622	16%
CHENEGA BAY-WHITTIER	192	12,864	14%
KODIAK-CHENEGA BAY	186	37,386	13%
SELDOVIA-HOMER	30	510	3%
HOMER-SELDOVIA	24	408	3%
Total	9,934	1,150,501	-

Southeast Link Diagram

(Diagrammatic - No Scale)

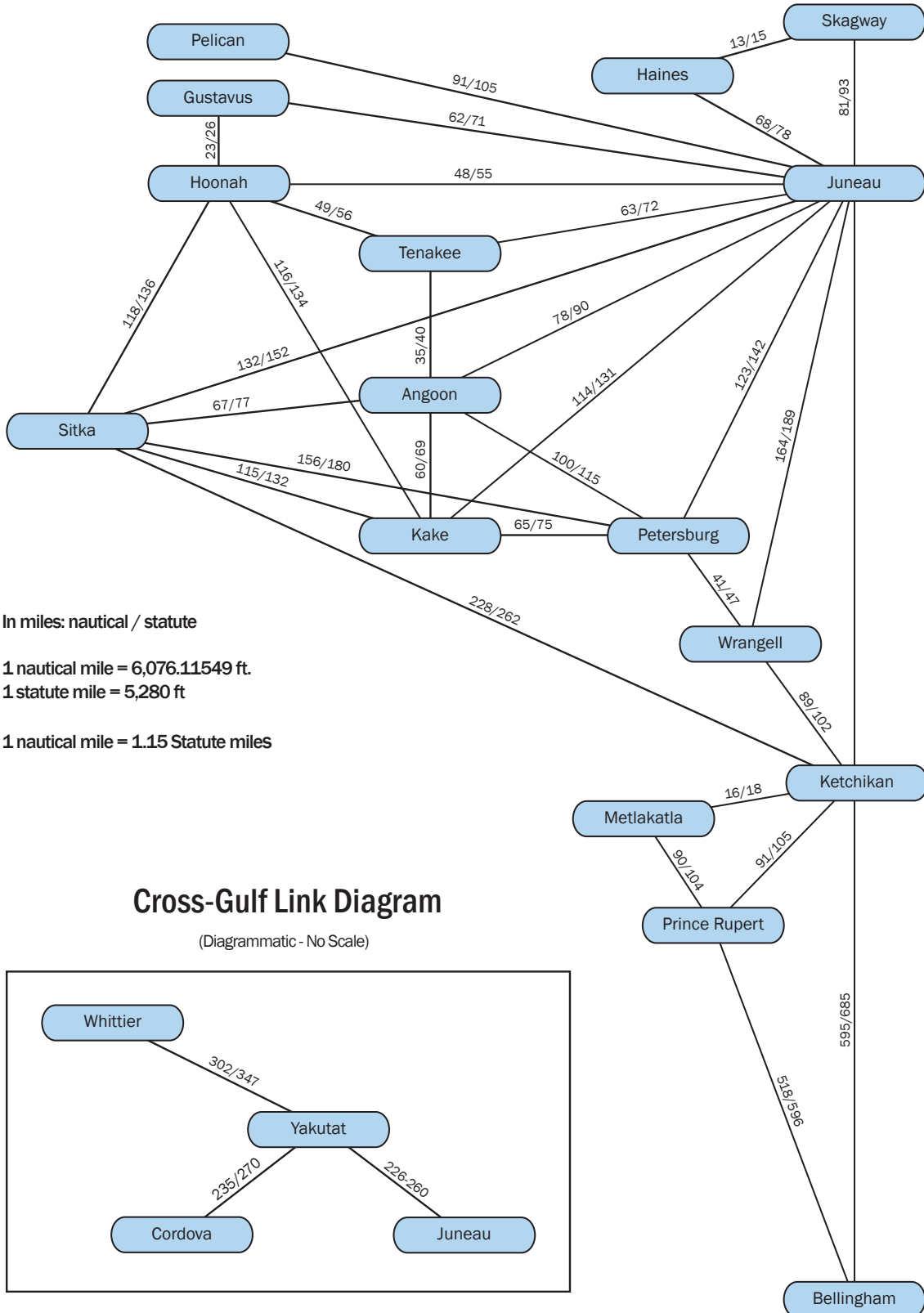

In miles: nautical / statute

1 nautical mile = 6,076.11549 ft.

1 statute mile = 5,280 ft

1 nautical mile = 1.15 Statute miles

Cross-Gulf Link Diagram

(Diagrammatic - No Scale)

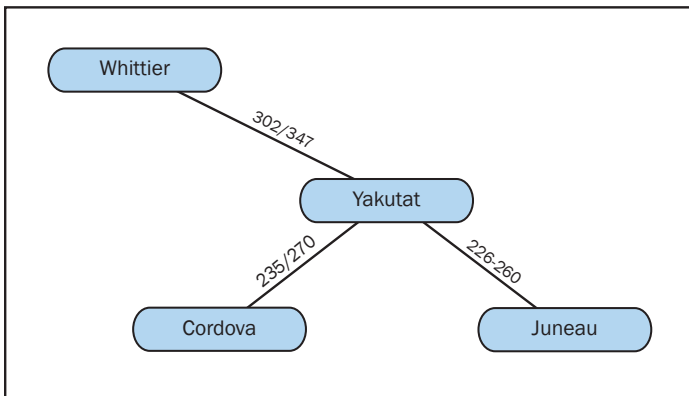

Southwest Link Diagram

(Diagrammatic - No Scale)

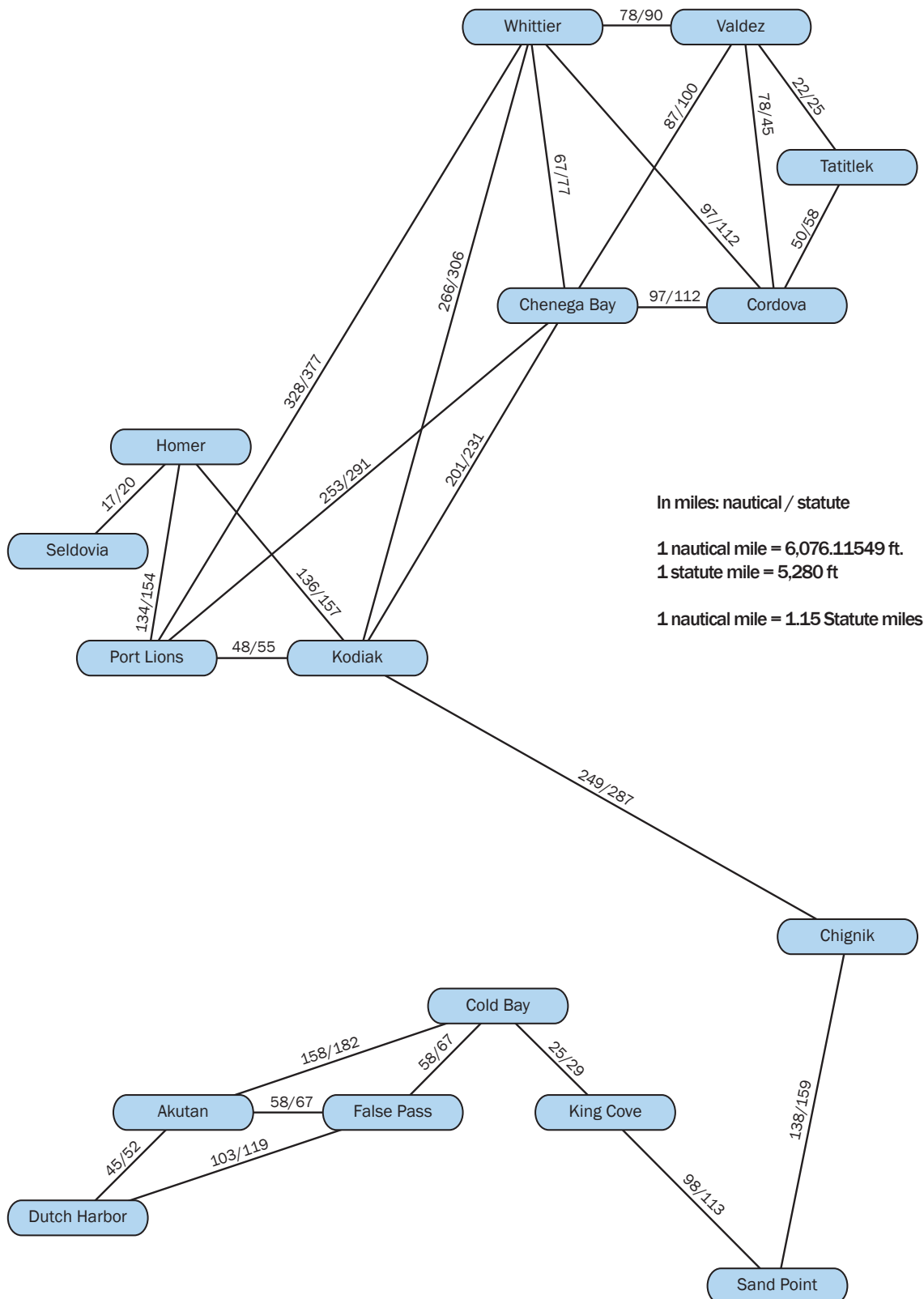

In miles: nautical / statute

1 nautical mile = 6,076.11549 ft.

1 statute mile = 5,280 ft

1 nautical mile = 1.15 Statute miles



Let's Go!

SEE ALASKA