



Annual Traffic Volume Report ■ 2007

January 1 through December 31



ALASKA MARINE HIGHWAY SYSTEM

2007 Annual Traffic Volume Report

Published by the Alaska Marine Highway System

For the State of Alaska

Department of Transportation and Public Facilities

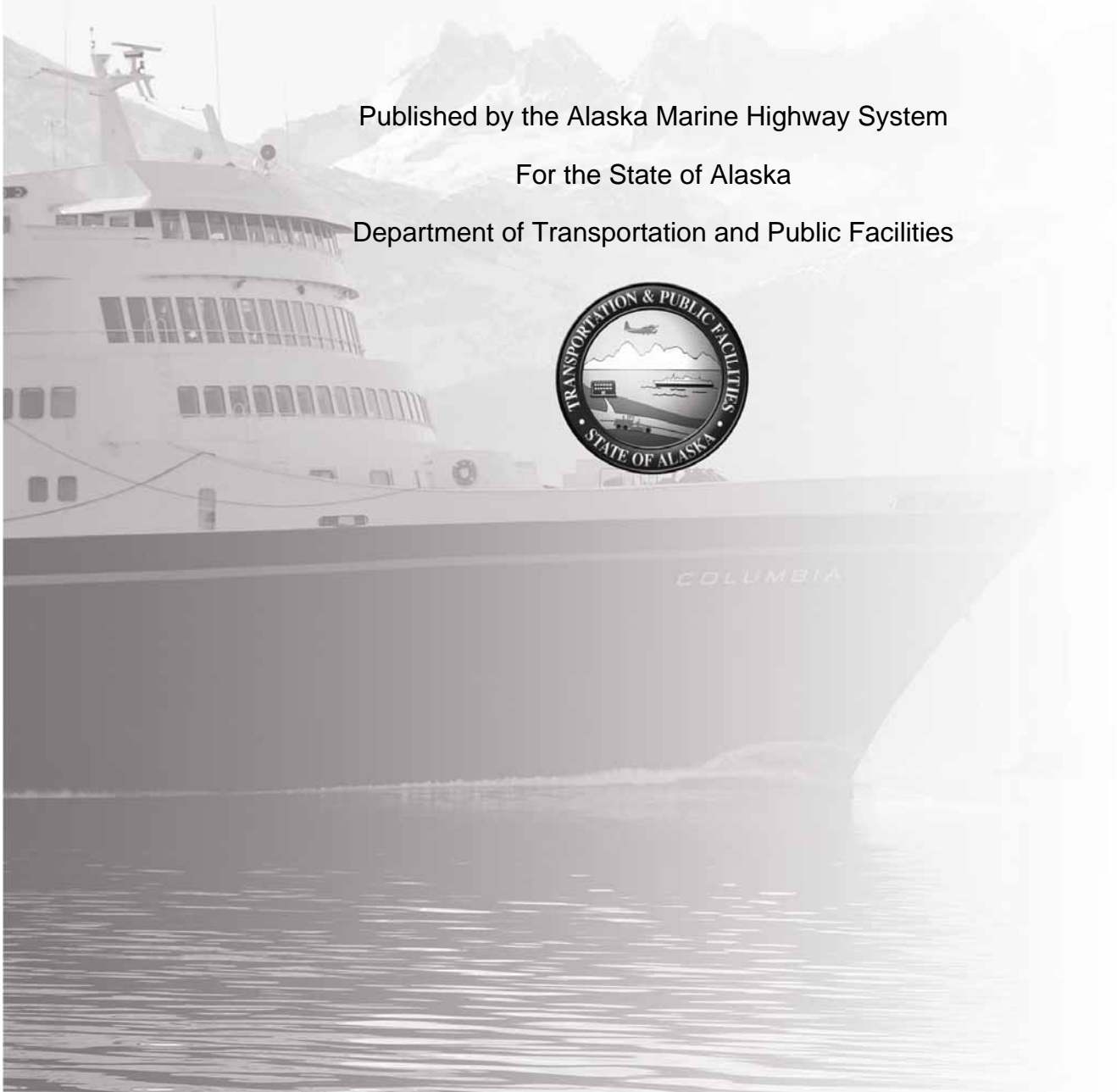

TABLE OF CONTENTS

INTRODUCTION TO THE ALASKA MARINE HIGHWAY SYSTEM

Comparisons to Previous Years	1
2000 to 2007 Traffic Data Sources	2
Southwest Alaska Routes	2
Cross-Gulf Service	2
Southeast Alaska Routes	3
Vessel Information Table	4
Operating Schedule	5

SAILINGS

Cross Gulf Routes		26
Southwest Routes		27
Southeast Routes		28
Southeast Routes		29
Southeast City Pairs		30
Southwest City Pairs		30

HISTORICAL TRAFFIC

		6
Annual Traffic	6	
Annual Traffic Chart	7	
Annual Southeast Traffic Chart	7	
Annual Southwest Traffic Chart	7	
Annual Traffic Percentage Change	8	
Regional Traffic Percentage Change	9	
Embarking Passenger Traffic	10	
Embarking Passenger Traffic Percentage Change	11	
Embarking Vehicle Traffic	12	
Embarking Vehicle Traffic Percentage Change	13	
Disembarking Passenger Traffic	14	
Disembarking Passenger Traffic Percentage Change	15	
Disembarking Vehicle Traffic	16	
Disembarking Vehicle Traffic Percentage Change	17	
Port Departures	18	

MONTHLY PORT TRAFFIC

		31
Southeast Passengers		32
Southeast Vehicles		33
Southwest Passengers		34
Southwest Vehicles		35
M/V Aurora Passengers		36
M/V Chenega Passengers		36
M/V Aurora Vehicles		37
M/V Chenega Vehicles		37
M/V Columbia Passengers		38
M/V Fairweather Passengers		38
M/V Columbia Vehicles		39
M/V Fairweather Vehicles		39
M/V Kennicott Passengers		40
M/V Kennicott Vehicles		41
M/V LeConte Passengers		42
M/V Lituya Passengers		42
M/V LeConte Vehicles		43
M/V Lituya Vehicles		43
M/V Malaspina Passengers		44
M/V Matanuska Passengers		44
M/V Malaspina Vehicles		45
M/V Matanuska Vehicles		45
M/V Taku Passengers		46
M/V Taku Vehicles		47
M/V Tustumena Passengers		48
M/V St Aqualina Passengers		48
M/V Tustumena Vehicles		49

CURRENT ANNUAL TRAFFIC

		19
Regional Monthly Traffic	19	
Regional Monthly Passenger Traffic Chart	20	
Regional Monthly Vehicle Traffic Chart	20	
Vessel Monthly Traffic Comparison	21	
Vessel Passengers Chart	21	
Vessel Vehicles Chart	21	
Vessel Monthly Passenger Chart	21	

TARIFF TRAFFIC

		22
Car Deck Tariff Usage	22	
Car Deck Space Usage	22	
Passenger Tariff Code Chart	23	
Vehicle Tariff Type Chart	23	
Car Length Chart	24	
Recreational Vehicles Length Chart	24	
Van Length Chart	25	

PORT TO PORT TRAFFIC (ON / OFF)**50**

Southeast Alaska On/Off (Calendar Year)	50
Southeast Alaska On/Off (Summer)	51
Southwest Alaska On/Off (Calendar Year)	52
Southwest Alaska On/Off (Summer)	53
Cross-Gulf On/Off (Calendar Year)	54
Cross-Gulf On/Off (Summer)	54
M/V Aurora On/Off	55
M/V Chenega On/Off	55
M/V Columbia On/Off	56
M/V Fairweather On/Off	56
M/V Kennicott On/Off	57
M/V Lituya On/Off	57
M/V LeConte On/Off	58
M/V Malaspina On/Off	58
M/V Matanuska On/Off	59
M/V St. Aqualina On/Off	59
M/V Taku On/Off	60
M/V Tustumena On/Off	61

LINK VOLUME SUMMARY**62**

Southeast Alaska Link Volume	63
Cross-Gulf Link Volume	63
Southwest Alaska Link Volume	64
M/V St Aqualina Link Volume	64
M/V Aurora Link Volume	65
M/V Chenega Link Volume	65
M/V Fairweather Link Volume	65
M/V Columbia Link Volume	66
M/V Kennicott Link Volume	66
M/V LeConte Link Volume	67
M/V Lituya Link Volume	67
M/V Malaspina Link Volume	67
M/V Matanuska Link Volume	68
M/V Taku Link Volume	68
M/V Tustumena Link Volume	69
Monthly Southeast Link Volume	70
Monthly Southeast Link Volume	71
Monthly Southwest Link Volume	72
Monthly Cross-Gulf Link Volume	72
Monthly Southwest Link Volume	73
Monthly Cross-Gulf Link Volume	73

STATEROOM USAGE**74**

M/V Tustumena Staterooms	74
M/V Malaspina Staterooms	75
M/V Matanuska Staterooms	75
M/V Taku Staterooms	76
M/V Columbia Staterooms	76
M/V Kennicott Staterooms	77
Stateroom Usage by Link	78
Stateroom Usage by Capacity	79

**ALASKA MARINE HIGHWAY
LINKAGE SYSTEM****80**

Southeast Alaska Link Diagram	80
Southwest Alaska Link Diagram	81

INTRODUCTION TO THE ALASKA MARINE HIGHWAY SYSTEM

The Alaska Marine Highway System (AMHS) serves Alaskan communities by transporting passengers and vehicles between coastal communities. This service helps meet the social, educational, health and economic needs of Alaskans.

AMHS provides year-round scheduled ferry service throughout Southeast and Southwest Alaska, extending south to Prince Rupert, British Columbia and Bellingham, Washington. The system connects communities with each other, with regional centers, and with the continental road system. It is an integral part of Alaska's highway system, reaching many communities that would otherwise be effectively cut off from the rest of the state and nation. The AMHS also provides a coastal transportation alternative between Anchorage and the "Lower 48" states versus driving the Alaska Highway.

The AMHS is designed to provide basic transportation services to these communities—transportation that allows community access to health services, commodities, legal services, government services, and social services; transportation that meets the social needs of isolated communities; and transportation that provides a base for economic development.

Service and Amenities: AMHS service is divided into two major systems: the Southeast System (from Bellingham north to Yakutat) and the Southwest System (from Cordova west to Unalaska/Dutch Harbor). The AMHS fleet consists of eleven vessels; seven operate in the Southeast System and four operate in the Southwest System. All eleven vessels are designed to carry passengers and vehicles ranging in size from motorcycles to large freight container vans.

Trips on the AMHS can last several hours or several days, so passenger services are an important aspect of the State's transportation service. Most vessels provide food service, shower and restroom facilities, observation lounges, and reclining lounges. The larger vessels provide play areas for children. Six vessels have stateroom accommodations for overnight travel, or for passengers who want a space they can call their own while traveling. The AMHS may also offer special interest programs on-board its vessels during the summer season, including naturalist interpreter programs and Alaskan culture programs.

Freight Transport: One regular use of the AMHS is the year-round shipment of container vans. These vans transport time-sensitive cargo such as fresh vegetables, meat, and dairy products from Bellingham and regional Alaskan centers to communities served by the system.

Local restaurants, grocery stores, individuals, and food distribution businesses have established delivery schedules with the AMHS to ensure regular and continuous delivery of perishable goods. Shipping perishable supplies on AMHS is more cost-effective than air freight, and in many cases ensures delivery to communities on a more frequent basis than commercial barge and freight lines. Vans are also used to move fresh Alaska fish and seafood to markets, and to transport U.S. mail and household goods.

Planned service reductions: During the fall, winter and spring months, all vessels are scheduled for annual maintenance, which normally requires six weeks minimum per ship. This results in reduced service. Major projects to refurbish the vessels and to keep them in compliance with SOLAS (Safety of Life at Sea) requirements also keep vessels out of service. Vessels are put into lay-up during periods of low traffic demand, or as a means to reduce operating costs. During 2007, at some point, all vessels were out of service for maintenance, project work, or lay-up status.

Comparisons to Previous Years

Care must be taken when comparing the traffic data to 1997. A fishermen's blockade of the M/V Malaspina on July 19, 1997 resulted in a 138-day suspension of service to the Canadian port of Prince Rupert. Limited service was restored Dec. 4, with one trip per week by the M/V Aurora. The disruption had a major impact on AMHS traffic.

In January 2002, AMHS discontinued regular service to Hollis when the Inter-Island Ferry Authority's M/V Prince of Wales began service between Ketchikan and Hollis. The impact of discontinuing regular Hollis service can be seen when comparing previous years for Hollis and Ketchikan. While AMHS does not officially serve Hollis any longer, backup support for the Inter-Island Ferry Authority is provided as needed.

Prior to 2003, Yakutat traffic was included in the Southwest Region. From 2003 forward, Yakutat traffic has been reported in the Southeast Region. In 2007 the M/V Tustumena provided two trips per month down the Aleutian Chain. On June 9th, 2006 the M/V LeConte ceased operations as a 24/7 vessel and was converted to day boat status. Consequently, statistics for the M/V LeConte will reflect that change in status. Service to Seward was discontinued on September 29th, 2005. However, overall cross-gulf traffic was not impacted because Seward traffic was re-routed to Whittier.

2000 to 2007 Traffic Data Sources

For the year 2000 through 2007, counts are based on tickets that were issued for the sailings. This substitution should not affect the traffic totals or the traffic between ports when compared to previous years; however, some counts may not be accurate when subtotaed by vessel.

Southwest Alaska Routes

The Southwest system serves Prince William Sound, Kodiak Island, the Alaska Peninsula, and the Aleutian Islands. The M/V Tustumena provides regular service between Kodiak, Port Lions, Seldovia and Homer. In 2007, between April and October, the M/V Tustumena traveled out the Aleutian chain twice a month to Unalaska/Dutch Harbor, stopping at Chignik, Sand Point, King Cove, False Pass, Akutan and Cold Bay. This trip is not made in the winter because of adverse weather conditions.

In 2007 service in Prince William Sound to Valdez, Cordova and Whittier was provided by the M/V Aurora. The M/V Chenega provided additional service during the summer season, and the M/V Kennicott provided supplemental service. AMHS also provided forty-three stops in the village of Tatitlek and thirty-five stops in Chenega Bay.

Tourist passengers add a significant percentage to the Prince William Sound traffic in the summer, especially between Valdez and Whittier. In the winter months when traffic demand was significantly reduced and weather conditions worsened, the M/V Chenega was removed from service. The M/V Aurora was also removed from service for maintenance, leaving the M/V Tustumena to provide sailings between the ports.

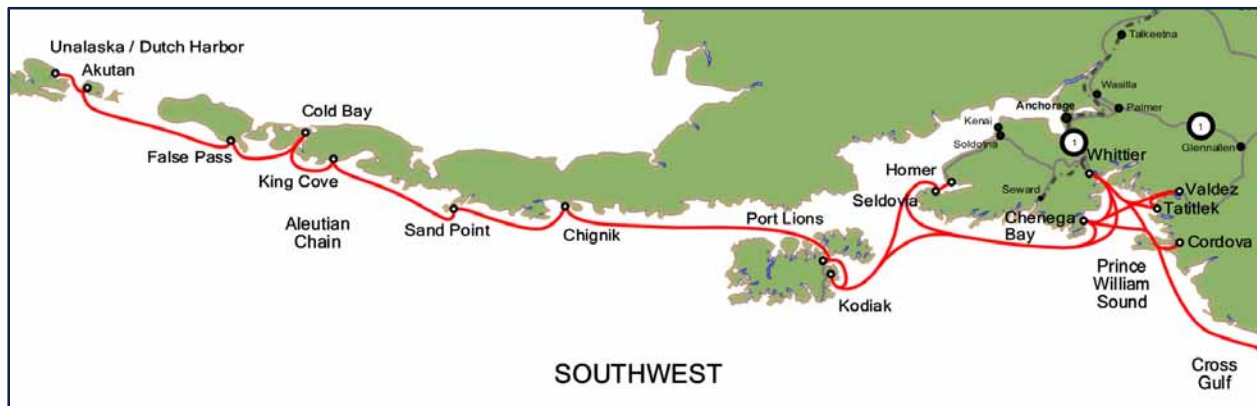

Cross-Gulf Service

When the M/V Kennicott joined the fleet in summer 1998, a vessel certified to operate in open waters, the ferry system expanded to include regular cross-gulf sailings. Also known as "inter-tie trips", these sailings connect Southeastern Alaska with Southcentral and Southwest regions of the state.

All cross-gulf trips include a stop at the port of Yakutat, a community that is unique in that it is served only on a cross-gulf route. During 2007, the AMHS provided Yakutat with fifty-three port calls.

Southeast Alaska Routes

The southeast AMHS route system is divided into two subsystems: the mainline routes which typically take more than one day for the ship to travel; and shorter routes where the vessels depart their home port in the morning, travel to destination ports and then return to their home port on the same day. The shorter routes are commonly referred to as “day boat” routes.

The mainline routes carry a high percentage of tourists in the summer (see Demographic Passenger Chart, page 25), and provide service between Bellingham, Washington or Prince Rupert, British Columbia at Skagway, Alaska. Along the way, the ships stop in Ketchikan, Wrangell, Petersburg, Sitka, Juneau, and Haines. Although Kake and Hoonah are smaller communities, they are served by certain mainline sailings.

During 2007, the five largest AMHS vessels were used on the Southeast mainline routes. These were the M/V Columbia, M/V Kennicott, M/V Malaspina, M/V Matanuska, and M/V Taku. Frequent service was provided on the North Lynn Canal route during the peak summer season. This route provides round-trip service between Juneau, Haines and Skagway.

The day boat routes connect the smaller communities of Southeast Alaska with each other and with the Southeast Alaska mainline communities (Ketchikan, Petersburg, Wrangell, Sitka, Juneau, Haines and Skagway) that serve as regional centers for commerce, government health services, and/or connections to other transportation systems. The day boat routes primarily serve local residents, and include Angoon, Hoonah, Kake, Metlakatla, Pelican, and Tenakee.

In 2007 there were three AMHS vessels that provided service on the day boat routes supplemented by contract vessels on an as needed basis. These were the M/V LeConte, the M/V Fairweather and the M/V Lituya. The M/V Lituya is dedicated to providing day boat service between Ketchikan and Metlakatla.

The Southeast System connects with the continental road system at Bellingham, Washington, Prince Rupert, British Columbia, and in Alaska at Haines and Skagway.

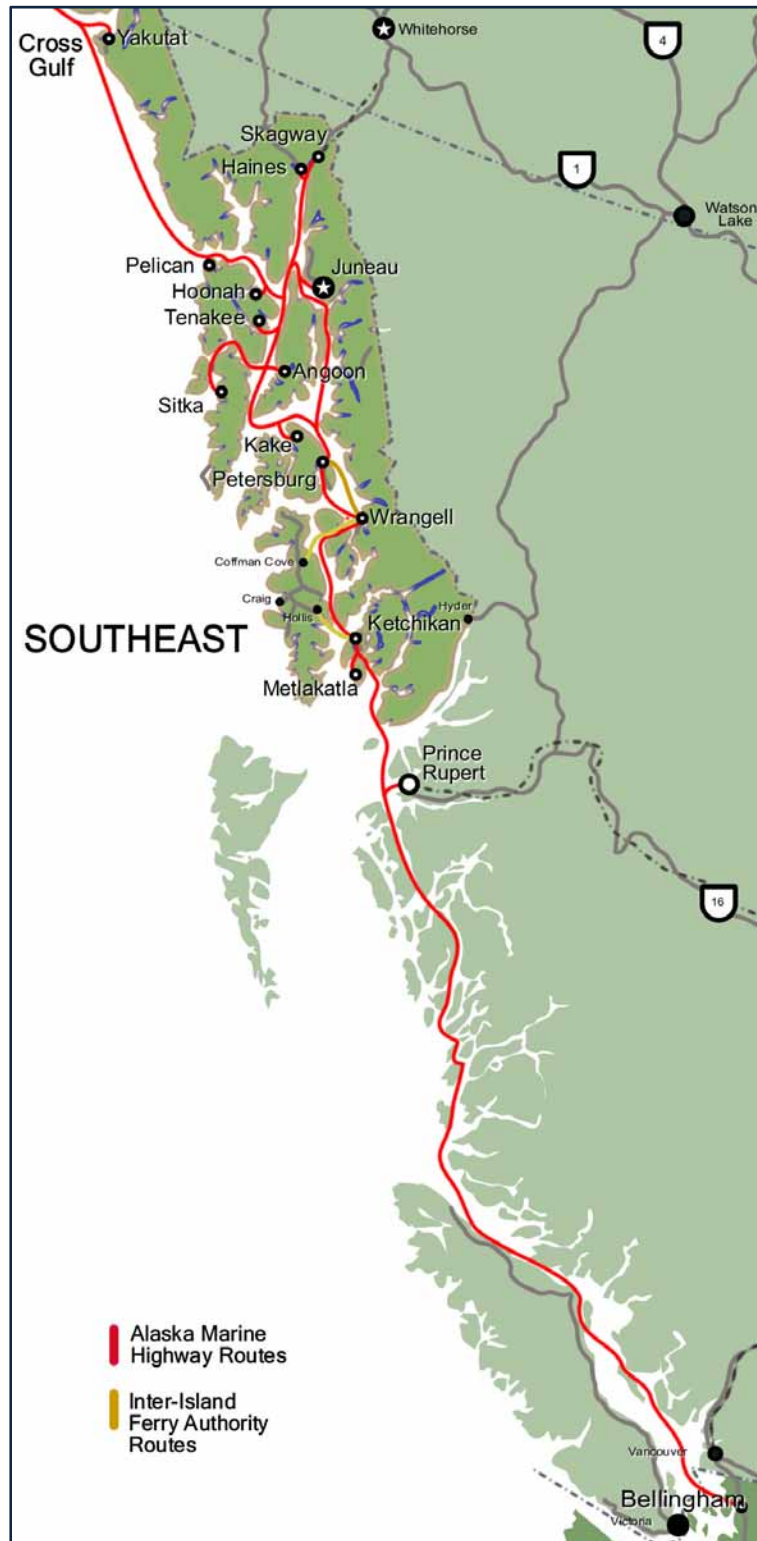

Vessel Information Table

	MATANUSKA	MALASPINA	TAKU	TUSTUMENA	COLUMBIA	LECONTE	AURORA	KENNICOTT	LITUYA	FAIRWEATHER	CHENEGA
Date Built	1963	1963	1963	1964	1974	1974	1977	1998	2004	2004	2005
Length (feet)	408	408	352	296	418	235	235	382	181	235	235
Beam (feet)	74	74	74	59	85	57	57	85	50	60	60
Displacement (long tons)	5,569	5,552	4,283	3,067	7,683	2,132	2,132	7,503	647	787	787
Loaded Draft (feet-inches)	16'-11 5/8"	16'-11 3/8"	16'-11"	14'-4 1/2"	17'-6 1/8"	13'-10 7/8"	13'-10 7/8"	17'-6"	10'-6"	8'-6"	8'-6"
International Tonnage: Gross	9,214	9,121	7,302	4,529	13,009	3,124	3,124	12,635	n/a	3,442	3,420
(cubic capacity) Net	3,824	3,667	2,496	1,451	4,932	987	987	3,790	n/a	1,032	1,026
Domestic Tonnage: Gross	3,029	2,928	2,624	2,174	3,946	1,328	1,280	9,978	99	1280	1333
(cubic capacity) Net	1,235	1,253	1,494	898	2,683	566	453	7,354	66	870	827
Horsepower @ Service Speed	7,400	8,000	8,122	5,100	12,350	4,300	4,300	13,380	2,000	15,360	15,360
Service Speed (knots)	16.5	16.5	16.5	13.8	17.3	14.5	14.5	16.75	11.5	32	32
Fuel Use (Gallons/hour)	234	270	253	151	397	188	190	354	55	600	600
Crew Capacity	50	50	42	37	66	24	24	56	4	10	10
Passenger Capacity	499	499	370	174	499	300	300	499	149	250	250
Staterooms - 4 berth	4	46	9	8	44	n/a	n/a	48	n/a	n/a	n/a
Staterooms - 3 berth	23	0	0	0	0	n/a	n/a	0	n/a	n/a	n/a
Staterooms - 2 berth	80	26	33	17	56	n/a	n/a	56	n/a	n/a	n/a
ADA Staterooms (4 b)	0	0	0	0	0	n/a	0	3	n/a	n/a	n/a
ADA Staterooms (2 b)	1	1	2	1	3	n/a	n/a	2	n/a	n/a	n/a
Total Staterooms	108	73	44	26	103	0	0	109	0	0	0
Total Berths	247	238	106	68	294	n/a	n/a	320	0	0	0
Vehicle Capacity (lane-ft.)	1,760	1,760	1,380	720	2,680	680	680	1,600	360	720	720
(Qty of 20 foot vehicles)	88	88	69	36	134	34	34	80	18	36	36
Van Capacity - Booking Limit	12	14	7	10	16	9	9	20	2	5	5

Operating Schedule

January 1 to December 31, 2007

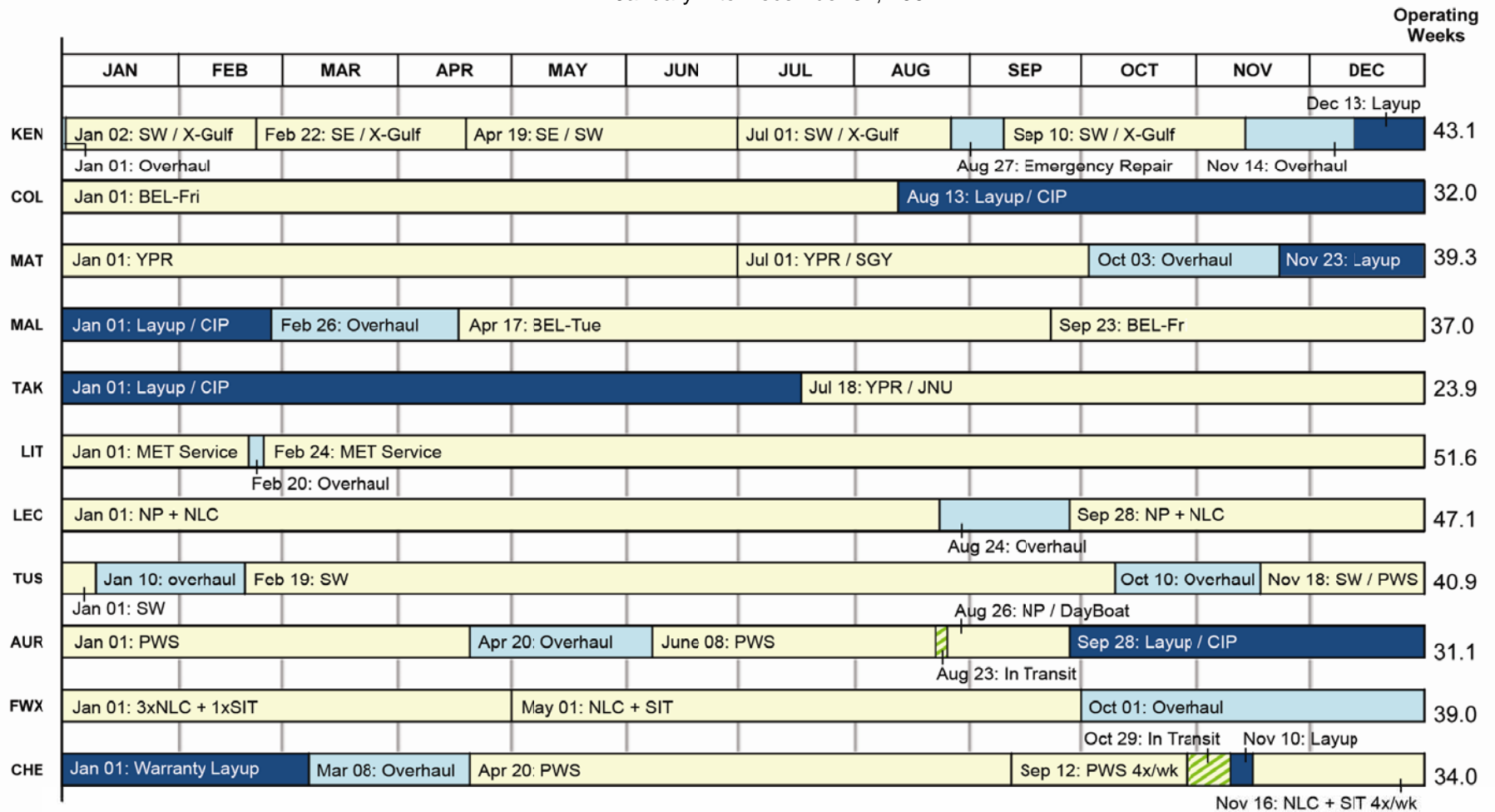

5

LEGEND

- On Line
- Overhaul
- Layup

BEL - Bellingham to Skagway Route
 YPR - Prince Rupert to Skagway Route
 S.E.Ops - SE Operation

WP - Winter Panhandle
 MET - Metlakatla Service
 NP - Northern Panhandle

SE/SW - SE/SW Cross-Gulf Route
 SW/PWS - SW/Prince William Sound Route
 NLC + SIT - Northern Lynn Canal + Sitka

Southeast Vessels	175.3
Shuttle Vessels	171.7
Southwest Vessels	72.0
Total Operating	419.0

HISTORICAL TRAFFIC

Source is from the Annual Traffic Volume Reports (Link Volume Summary Reports). For 1998 through 2004, all traffic is included except the excursion trip passengers. Percentage change is calculated from the prior year.

Annual Traffic

PASSENGERS			
Year	Southeast	Southwest	Total
1978	222,150	46,622	268,772
1979	244,678	49,375	294,053
1980	275,778	49,463	325,241
1981	281,632	55,779	337,411
1982	299,538	54,507	354,045
1983	307,782	55,520	363,302
1984	311,459	55,791	367,250
1985	313,147	56,282	369,429
1986	296,070	51,799	347,869
1987	326,644	52,047	378,691
1988	344,209	50,432	394,641
1989	344,389	44,202	388,591
1990	363,122	50,271	413,393
1991	368,780	36,248	405,028
1992	372,680	47,756	420,436
1993	342,613	48,678	391,291
1994	347,998	48,545	396,543
1995	332,712	45,373	378,085
1996	318,864	46,053	364,917
1997	300,653	49,450	350,103
1998	303,076	48,337	351,413
1999	323,540	48,505	372,045
2000	301,176	50,284	351,460
2001	270,443	48,448	318,891
2002	263,040	51,369	314,409
2003	245,818	52,147	297,965
2004	240,666	49,959	290,625
2005	233,667	48,569	282,236
2006	237,965	69,255	307,220
2007	249,310	72,299	321,609

VEHICLES			
Year	Southeast	Southwest	Total
1978	53,675	13,217	66,892
1979	58,196	13,858	72,054
1980	63,167	14,021	77,188
1981	65,641	15,058	80,699
1982	73,234	15,606	88,840
1983	75,445	15,911	91,356
1984	79,966	15,544	95,510
1985	79,757	16,509	96,266
1986	75,996	16,029	92,025
1987	83,451	16,524	99,975
1988	90,672	16,642	107,314
1989	89,793	15,743	105,536
1990	94,730	16,310	111,040
1991	95,173	12,860	108,033
1992	97,239	15,656	112,895
1993	92,598	15,696	108,294
1994	90,758	15,245	106,003
1995	88,942	15,031	103,973
1996	87,863	14,809	102,672
1997	82,451	15,878	98,329
1998	84,328	16,490	100,818
1999	88,068	16,954	105,022
2000	82,614	17,521	100,135
2001	76,384	17,562	93,946
2002	74,409	17,994	92,403
2003	72,386	18,586	90,972
2004	69,993	18,620	88,613
2005	67,938	18,580	86,518
2006	71,609	25,461	97,070
2007	77,000	27,913	104,913

Annual Traffic Chart

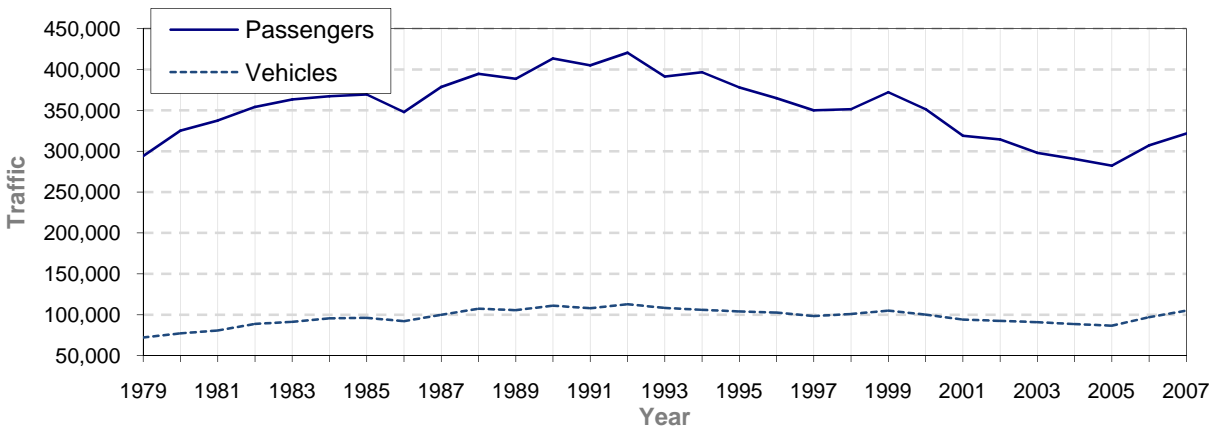

Annual Southeast Traffic Chart

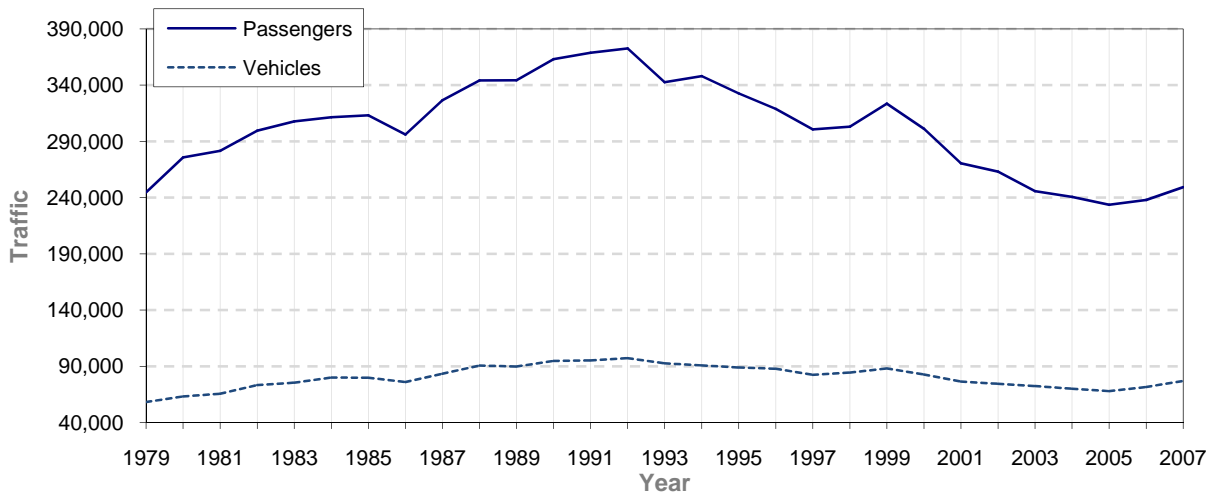

Annual Southwest Traffic Chart

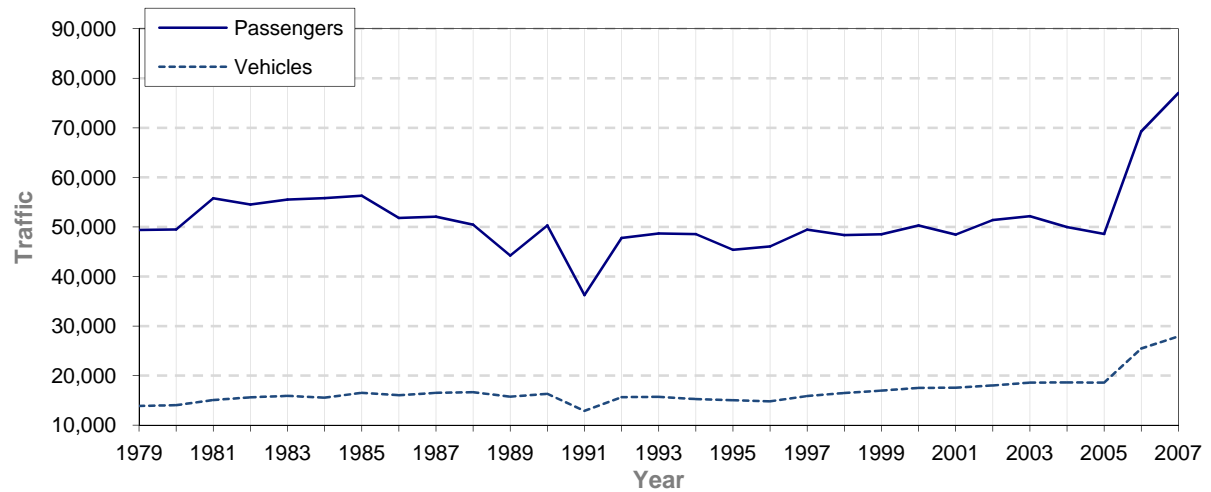

Annual Traffic Percentage Change

PASSENGER TRAFFIC		
Year	Total Traffic	% Change
1978	268,772	-
1979	294,053	9.41%
1980	325,241	10.61%
1981	337,411	3.74%
1982	354,045	4.93%
1983	363,302	2.61%
1984	367,250	1.09%
1985	369,429	0.59%
1986	347,869	-5.84%
1987	378,691	8.86%
1988	394,641	4.21%
1989	388,591	-1.53%
1990	413,393	6.38%
1991	405,028	-2.02%
1992	420,436	3.80%
1993	391,291	-6.93%
1994	396,543	1.34%
1995	378,085	-4.65%
1996	364,917	-3.48%
1997	350,103	-4.06%
1998	351,413	0.37%
1999	372,045	5.87%
2000	351,460	-5.53%
2001	318,891	-9.27%
2002	314,409	-1.41%
2003	297,965	-5.23%
2004	290,625	-2.46%
2005	282,236	-2.89%
2006	307,220	8.85%
2007	321,609	4.68%

VEHICLE TRAFFIC		
Year	Total Traffic	% Change
1978	66,892	-
1979	72,054	7.72%
1980	77,188	7.13%
1981	80,699	4.55%
1982	88,840	10.09%
1983	91,356	2.83%
1984	95,510	4.55%
1985	96,266	0.79%
1986	92,025	-4.41%
1987	99,975	8.64%
1988	107,314	7.34%
1989	105,536	-1.66%
1990	111,040	5.22%
1991	108,033	-2.71%
1992	112,895	4.50%
1993	108,294	-4.08%
1994	106,003	-2.12%
1995	103,973	-1.92%
1996	102,672	-1.25%
1997	98,329	-4.23%
1998	100,818	2.53%
1999	105,022	4.17%
2000	100,135	-4.65%
2001	93,946	-6.18%
2002	92,403	-1.64%
2003	90,972	-1.55%
2004	88,613	-2.59%
2005	86,518	-2.36%
2006	97,070	12.20%
2007	104,913	8.08%

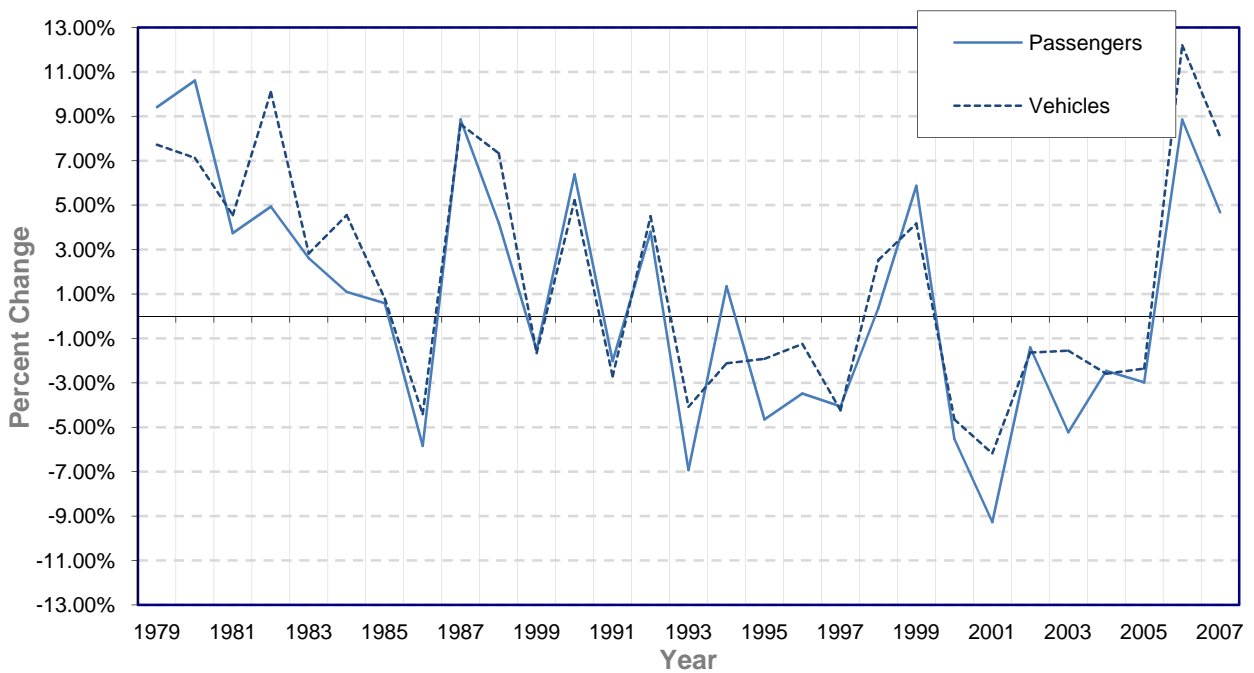

Regional Traffic Percentage Change

PASSENGERS				
Year	Southeast	% Change	Southwest	% Change
1978	222,150	-	46,622	-
1979	244,678	10.14%	49,375	5.90%
1980	275,778	12.71%	49,463	0.18%
1981	281,632	2.12%	55,779	12.77%
1982	299,538	6.36%	54,507	-2.28%
1983	307,782	2.75%	55,520	1.86%
1984	311,459	1.19%	55,791	0.49%
1985	313,147	0.54%	56,282	0.88%
1986	296,070	-5.45%	51,799	-7.97%
1987	326,644	10.33%	52,047	0.48%
1988	344,209	5.38%	50,432	-3.10%
1989	344,389	0.05%	44,202	-12.35%
1990	363,122	5.44%	50,271	13.73%
1991	368,780	1.56%	36,248	-27.89%
1992	372,680	1.06%	47,756	31.75%
1993	342,613	-8.07%	48,678	1.93%
1994	347,998	1.57%	48,545	-0.27%
1995	332,712	-4.39%	45,373	-6.53%
1996	318,864	-4.16%	46,053	1.50%
1997	300,653	-5.71%	49,450	7.38%
1998	303,076	0.81%	48,337	-2.25%
1999	323,540	6.75%	48,505	0.35%
2000	301,176	-6.91%	50,284	3.67%
2001	270,443	-10.20%	48,448	-3.65%
2002	263,040	-2.74%	51,369	6.03%
2003	245,818	-6.55%	52,147	1.51%
2004	240,666	-2.10%	49,959	-4.20%
2005	233,667	-2.91%	48,569	-2.78%
2006	237,965	1.84%	69,255	42.59%
2007	249,310	4.77%	72,299	4.40%

VEHICLES				
Year	Southeast	% Change	Southwest	% Change
1978	53,675	-	13,217	-
1979	58,196	8.42%	13,858	4.85%
1980	63,167	8.54%	14,021	1.18%
1981	65,641	3.92%	15,058	7.40%
1982	73,234	11.57%	15,606	3.64%
1983	75,445	3.02%	15,911	1.95%
1984	79,966	5.99%	15,544	-2.31%
1985	79,757	-0.26%	16,509	6.21%
1986	75,996	-4.72%	16,029	-2.91%
1987	83,451	9.81%	16,524	3.09%
1988	90,672	8.65%	16,642	0.71%
1989	89,793	-0.97%	15,743	-5.40%
1990	94,730	5.50%	16,310	3.60%
1991	95,173	0.47%	12,860	-21.15%
1992	97,239	2.17%	15,656	21.74%
1993	92,598	-4.77%	15,696	0.26%
1994	90,758	-1.99%	15,245	-2.87%
1995	88,942	-2.00%	15,031	-1.40%
1996	87,863	-1.21%	14,809	-1.48%
1997	82,451	-6.16%	15,878	7.22%
1998	84,328	2.28%	16,490	3.85%
1999	88,068	4.44%	16,954	2.81%
2000	82,614	-6.19%	17,521	3.34%
2001	76,384	-7.54%	17,562	0.23%
2002	74,409	-2.59%	17,994	2.46%
2003	72,386	-2.72%	18,586	3.29%
2004	69,993	-3.31%	18,620	0.18%
2005	67,938	-2.94%	18,580	-0.21%
2006	71,609	5.40%	25,461	37.03%
2007	77,000	7.53%	27,913	9.63%

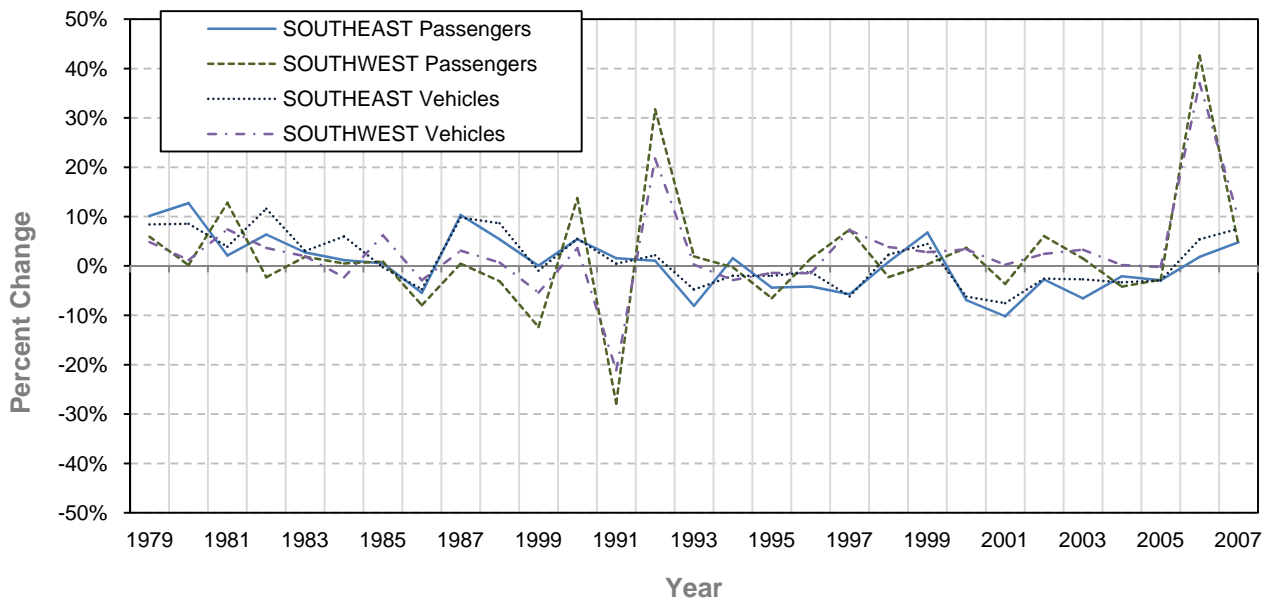

Embarking Passenger Traffic

SOUTHEAST	1998	1999	2000	2001	2002	2003	2004	2005	2006	2007
Angoon	3,497	4,012	3,754	3,328	3,988	3,564	3,296	3,077	3,410	3,297
Bartlett Cove	-	-	-	-	-	-	-	640	461	-
Bellingham	17,415	14,924	14,385	16,638	17,109	16,894	17,307	15,538	15,294	14,328
Haines	40,264	41,329	40,160	34,762	38,113	35,557	34,043	32,598	31,249	33,033
Hollis	20,809	21,656	20,089	19,056	1,045	-	-	49	83	-
Hoonah	5,463	6,331	5,702	5,399	5,631	4,946	4,593	4,298	4,891	5,914
Hyder	455	473	-	-	-	-	-	-	-	-
Juneau	71,173	79,567	73,747	62,213	70,514	66,123	67,095	65,581	65,269	72,876
Kake	1,464	1,869	2,055	2,016	2,383	2,233	2,039	1,644	1,708	2,458
Ketchikan	49,386	54,421	49,410	45,059	34,992	31,147	29,006	31,405	36,736	35,604
Metlakatla	5,848	6,530	5,774	4,649	8,073	6,989	6,905	7,195	13,278	15,249
Pelican	689	730	590	712	709	623	361	1,411	607	976
Petersburg	10,856	12,109	11,020	10,839	10,800	11,019	10,768	10,475	9,965	8,754
Prince Rupert	17,488	20,321	19,400	16,732	16,467	15,464	14,191	12,541	11,551	10,269
Sitka	15,965	15,161	12,808	13,311	13,285	12,946	14,350	13,685	12,853	14,401
Skagway	33,797	34,725	33,656	27,531	30,762	28,897	27,800	25,125	21,826	23,450
Tenakee	1,143	1,160	1,112	998	1,185	1,113	1,076	909	1,209	1,542
Wrangell	7,364	8,222	7,514	7,200	7,984	8,205	7,736	7,394	7,446	6,929
Yakutat	23	68	68	64	65	98	100	102	129	230
Total	303,099	323,608	301,244	270,507	263,105	245,818	240,666	233,667	237,965	249,310
SOUTHWEST	1998	1999	2000	2001	2002	2003	2004	2005	2006	2007
Akutan	27	34	106	22	75	36	315	210	325	349
Chenega Bay	43	62	74	45	52	88	45	104	69	81
Chignik	243	180	339	246	209	205	170	126	303	265
Cold Bay	49	37	66	47	107	58	76	90	150	150
Cordova	5,077	5,088	5,075	5,438	5,769	6,293	5,132	8,136	11,532	12,722
Dutch Harbor	369	346	440	534	446	423	742	720	642	645
False Pass	26	11	39	10	35	35	21	3	44	76
Homer	7,352	7,847	8,111	7,734	8,871	8,729	7,463	7,463	11,029	11,048
King Cove	230	187	204	223	288	308	363	270	537	341
Kodiak	6,352	6,684	7,197	6,819	8,143	7,862	6,847	6,528	8,754	9,124
Port Lions	495	427	417	420	433	326	423	418	1,020	1,471
Sandpoint	219	209	345	233	249	286	294	186	405	374
Seldovia	1,967	2,216	2,454	2,264	2,243	2,136	1,887	1,685	2,710	2,872
Seward	3,437	4,044	3,746	3,641	3,625	3,844	4,618	2,035	-	-
Tatitlek	106	94	121	90	120	141	61	46	112	112
Valdez	13,653	12,874	13,197	12,727	12,395	13,236	13,262	10,837	13,434	13,745
Whittier	8,669	8,097	8,285	7,891	8,244	8,141	8,240	9,712	18,189	18,879
Total	48,314	48,437	50,216	48,384	51,304	52,147	49,959	48,569	69,255	72,299
System Total	351,413	372,045	351,460	318,891	314,409	297,965	290,625	282,236	307,220	321,609

Embarking Passenger Traffic Percentage Change

SOUTHEAST	1998	1999	2000	2001	2002	2003	2004	2005	2006	2007
Angoon	-4.1%	14.7%	-6.4%	-11.3%	19.8%	-10.6%	-7.5%	-6.6%	10.8%	-3.3%
Bartlett Cove	-	-	-	-	-	-	-	-	-28.0%	-
Bellingham	-2.8%	-14.3%	-3.6%	15.7%	2.8%	-1.3%	2.4%	-10.2%	-1.6%	-6.3%
Haines	4.7%	2.6%	-2.8%	-13.4%	9.6%	-6.7%	-4.3%	-4.2%	-4.1%	5.7%
Hollis	-8.4%	4.1%	-7.2%	-5.1%	-94.5%	-	-	-	69.4%	-
Hoonah	-7.0%	15.9%	-9.9%	-5.3%	4.3%	-12.2%	-7.1%	-6.4%	13.8%	20.9%
Hyder	-37.1%	4.0%	-	-	-	-	-	-	-	-
Juneau	4.9%	11.8%	-7.3%	-15.6%	13.3%	-6.2%	1.5%	-2.3%	-0.5%	11.7%
Kake	-22.7%	27.7%	10.0%	-1.9%	18.2%	-6.3%	-8.7%	-19.4%	3.9%	43.9%
Ketchikan	-8.1%	10.2%	-9.2%	-8.8%	-22.3%	-11.0%	-6.9%	8.3%	17.0%	-3.1%
Metlakatla	20.4%	11.7%	-11.6%	-19.5%	73.7%	-13.4%	-1.2%	4.2%	84.5%	14.8%
Pelican	-33.9%	6.0%	-19.2%	20.7%	-0.4%	-12.1%	-42.1%	290.9%	-57.0%	60.8%
Petersburg	-0.9%	11.5%	-9.0%	-1.6%	-0.4%	2.0%	-2.3%	-2.7%	-4.9%	-12.2%
Prince Rupert	26.0%	16.2%	-4.5%	-13.8%	-1.6%	-6.1%	-8.2%	-11.6%	-7.9%	-11.1%
Sitka	0.2%	-5.0%	-15.5%	3.9%	-0.2%	-2.6%	10.8%	-4.6%	-6.1%	12.0%
Skagway	3.9%	2.7%	-3.1%	-18.2%	11.7%	-6.1%	-3.8%	-9.6%	-13.1%	7.4%
Tenakee	-8.1%	1.5%	-4.1%	-10.3%	18.7%	-6.1%	-3.3%	-15.5%	33.0%	27.5%
Wrangell	-0.5%	11.7%	-8.6%	-4.2%	10.9%	2.8%	-5.7%	-4.4%	0.7%	-6.9%
Yakutat	-	195.7%	0.0%	-5.9%	1.6%	50.8%	2.0%	2.0%	26.5%	78.3%
Total	0.8%	6.8%	-6.9%	-10.2%	-2.7%	-6.6%	-2.1%	-2.9%	1.8%	4.8%
SOUTHWEST	1998	1999	2000	2001	2002	2003	2004	2005	2006	2007
Akutan	68.8%	25.9%	211.8%	-79.2%	240.9%	-52.0%	775.0%	-33.3%	54.8%	7.4%
Chenega Bay	-14.0%	44.2%	19.4%	-39.2%	15.6%	69.2%	-48.9%	131.1%	-33.7%	17.4%
Chignik	18.0%	-25.9%	88.3%	-27.4%	-15.0%	-1.9%	-17.1%	-25.9%	140.5%	-12.5%
Cold Bay	-12.5%	-24.5%	78.4%	-28.8%	127.7%	-45.8%	31.0%	18.4%	66.7%	0.0%
Cordova	-6.2%	0.2%	-0.3%	7.2%	6.1%	9.1%	-18.4%	58.5%	41.7%	10.3%
Dutch Harbor	7.0%	-6.2%	27.2%	21.4%	-16.5%	-5.2%	75.4%	-3.0%	-10.8%	0.5%
False Pass	550.0%	-57.7%	254.5%	-74.4%	250.0%	0.0%	-40.0%	-85.7%	1366.7%	72.7%
Homer	-1.6%	6.7%	3.4%	-4.6%	14.7%	-1.6%	-14.5%	0.0%	47.8%	0.2%
King Cove	18.6%	-18.7%	9.1%	9.3%	29.1%	6.9%	17.9%	-25.6%	98.9%	-36.5%
Kodiak	1.4%	5.2%	7.7%	-5.3%	19.4%	-3.5%	-12.9%	-4.7%	34.1%	4.2%
Port Lions	34.9%	-13.7%	-2.3%	0.7%	3.1%	-24.7%	29.8%	-1.2%	144.0%	44.2%
Sandpoint	-15.1%	-4.6%	65.1%	-32.5%	6.9%	14.9%	2.8%	-36.7%	117.7%	-7.7%
Seldovia	-10.1%	12.7%	10.7%	-7.7%	-0.9%	-4.8%	-11.7%	-10.7%	60.8%	6.0%
Seward	21.9%	17.7%	-7.4%	-2.8%	-0.4%	6.0%	20.1%	-55.9%	-	-
Tatitlek	-25.9%	-11.3%	28.7%	-25.6%	33.3%	17.5%	-56.7%	-24.6%	143.5%	0.0%
Valdez	-4.2%	-5.7%	2.5%	-3.6%	-2.6%	6.8%	0.2%	-18.3%	24.0%	2.3%
Whittier	-7.7%	-6.6%	2.3%	-4.8%	4.5%	-1.2%	1.2%	17.9%	87.3%	3.8%
Total	-2.3%	0.3%	3.7%	-3.6%	6.0%	1.6%	-4.2%	-2.8%	42.6%	4.4%
System Total	0.4%	5.9%	-5.5%	-9.3%	-1.4%	-5.2%	-2.5%	-2.9%	8.9%	4.7%

Embarking Vehicle Traffic

SOUTHEAST	1998	1999	2000	2001	2002	2003	2004	2005	2006	2007
Angoon	644	716	642	647	774	624	479	567	539	742
Bellingham	5,253	4,570	4,409	5,202	5,559	5,899	6,349	5,867	5,721	6,054
Haines	14,320	14,441	13,779	12,696	13,630	13,173	12,252	11,468	11,448	11,868
Hollis	5,755	5,729	5,221	4,902	276	-	-	13	21	-
Hoonah	1,382	1,630	1,600	1,383	1,530	1,506	1,526	1,409	1,399	1,812
Hyder	163	167	-	-	-	-	-	-	-	-
Juneau	18,127	19,881	19,054	16,809	18,762	18,562	18,457	17,486	18,361	20,905
Kake	458	383	485	444	446	435	381	329	368	475
Ketchikan	14,032	15,009	13,326	12,621	9,593	8,969	8,486	9,741	11,291	11,654
Metlakatla	1,825	1,762	1,547	1,345	2,224	2,050	2,048	2,532	4,539	5,406
Pelican	51	67	53	49	50	61	47	59	64	74
Petersburg	2,535	2,677	2,532	2,421	2,528	2,547	2,458	2,533	2,623	2,183
Prince Rupert	5,387	6,311	6,121	5,517	5,478	5,276	4,708	4,256	4,105	3,515
Sitka	3,862	3,868	3,329	3,449	3,626	3,575	3,782	3,399	3,537	3,973
Skagway	8,811	9,120	8,883	7,107	8,076	7,871	7,162	6,452	5,672	6,273
Tenakee	39	28	35	26	32	21	20	12	11	45
Wrangell	1,684	1,709	1,598	1,766	1,825	1,758	1,765	1,717	1,843	1,894
Yakutat	3	33	37	29	51	59	73	98	67	127
Total	84,331	88,101	82,651	76,413	74,460	72,386	69,993	67,938	71,609	77,000
SOUTHWEST	1998	1999	2000	2001	2002	2003	2004	2005	2006	2007
Chenega Bay	11	12	22	21	15	5	10	49	20	29
Chignik	27	28	44	49	39	27	16	13	34	38
Cold Bay	54	49	39	27	48	57	55	46	89	78
Cordova	1,777	1,744	1,825	1,904	1,935	2,107	1,847	2,877	4,151	4,805
Dutch Harbor	81	64	62	79	43	52	105	149	94	62
False Pass	6	3	11	3	8	5	7	9	15	20
Homer	2,886	3,158	3,082	3,130	3,366	3,499	3,271	3,260	4,316	4,792
King Cove	54	55	38	30	59	71	81	61	138	123
Kodiak	2,479	2,673	2,772	2,700	3,035	2,964	2,827	2,662	3,295	3,713
Port Lions	178	164	182	207	155	141	173	187	419	566
Sandpoint	56	59	56	55	65	68	60	55	126	74
Seldovia	799	905	992	962	978	1,047	969	922	1,138	1,346
Seward	1,503	1,831	1,706	1,797	1,711	1,825	2,310	1,239	-	-
Tatitlek	18	14	24	25	26	23	22	19	24	29
Valdez	4,030	3,874	4,058	3,974	3,840	3,913	4,098	3,292	4,223	4,042
Whittier	2,528	2,288	2,571	2,570	2,620	2,782	2,769	3,740	7,379	8,196
Total	16,487	16,921	17,484	17,533	17,943	18,586	18,620	18,580	25,461	27,913
System Total	100,818	105,022	100,135	93,946	92,403	90,972	88,613	86,518	97,070	104,913

Embarking Vehicle Traffic Percentage Change

SOUTHEAST	1998	1999	2000	2001	2002	2003	2004	2005	2006	2007
Angoon	-18.3%	11.2%	-10.3%	0.8%	19.6%	-19.4%	-23.2%	18.4%	-4.9%	37.7%
Bellingham	-5.2%	-13.0%	-3.5%	18.0%	6.9%	6.1%	7.6%	-7.6%	-2.5%	5.8%
Haines	6.4%	0.8%	-4.6%	-7.9%	7.4%	-3.4%	-7.0%	-6.4%	-0.2%	3.7%
Hollis	-2.4%	-0.5%	-8.9%	-6.1%	-94.4%	-	-	-	61.5%	-
Hoonah	-3.6%	17.9%	-1.8%	-13.6%	10.6%	-1.6%	1.3%	-7.7%	-0.7%	29.5%
Hyder	-32.6%	2.5%	-	-	-	-	-	-	-	-
Juneau	4.7%	9.7%	-4.2%	-11.8%	11.6%	-1.1%	-0.6%	-5.3%	5.0%	13.9%
Kake	-1.3%	-16.4%	26.6%	-8.5%	0.5%	-2.5%	-12.4%	-13.6%	11.9%	29.1%
Ketchikan	-5.3%	7.0%	-11.2%	-5.3%	-24.0%	-6.5%	-5.4%	14.8%	15.9%	3.2%
Metlakatla	10.9%	-3.5%	-12.2%	-13.1%	65.4%	-7.8%	-0.1%	23.6%	79.3%	19.1%
Pelican	-37.8%	31.4%	-20.9%	-7.5%	2.0%	22.0%	-23.0%	25.5%	8.5%	15.6%
Petersburg	-3.3%	5.6%	-5.4%	-4.4%	4.4%	0.8%	-3.5%	3.1%	3.6%	-16.8%
Prince Rupert	22.8%	17.2%	-3.0%	-9.9%	-0.7%	-3.7%	-10.8%	-9.6%	-3.5%	-14.4%
Sitka	0.1%	0.2%	-13.9%	3.6%	5.1%	-1.4%	5.8%	-10.1%	4.1%	12.3%
Skagway	6.7%	3.5%	-2.6%	-20.0%	13.6%	-2.5%	-9.0%	-9.9%	-12.1%	10.6%
Tenakee	5.4%	-28.2%	25.0%	-25.7%	23.1%	-34.4%	-4.8%	-40.0%	-8.3%	309.1%
Wrangell	5.1%	1.5%	-6.5%	10.5%	3.3%	-3.7%	0.4%	-2.7%	7.3%	2.8%
Yakutat	-	1000.0%	12.1%	-21.6%	75.9%	15.7%	23.7%	34.2%	-31.6%	89.6%
Total	2.3%	4.5%	-6.2%	-7.5%	-2.6%	-2.8%	-3.3%	-2.9%	5.4%	7.5%
SOUTHWEST	1998	1999	2000	2001	2002	2003	2004	2005	2006	2007
Chenega Bay	57.1%	9.1%	83.3%	-4.5%	-28.6%	-66.7%	100.0%	390.0%	-59.2%	45.0%
Chignik	-22.9%	3.7%	57.1%	11.4%	-20.4%	-30.8%	-40.7%	-18.8%	161.5%	11.8%
Cold Bay	14.9%	-9.3%	-20.4%	-30.8%	77.8%	18.8%	-3.5%	-16.4%	93.5%	-12.4%
Cordova	3.9%	-1.9%	4.6%	4.3%	1.6%	8.9%	-12.3%	55.8%	44.3%	15.8%
Unalaska	-30.8%	-21.0%	-3.1%	27.4%	-45.6%	20.9%	101.9%	41.9%	-36.9%	-34.0%
False Pass	-25.0%	-50.0%	266.7%	-72.7%	166.7%	-37.5%	40.0%	28.6%	66.7%	33.3%
Homer	5.9%	9.4%	-2.4%	1.6%	7.5%	4.0%	-6.5%	-0.3%	32.4%	11.0%
King Cove	45.9%	1.9%	-30.9%	-21.1%	96.7%	20.3%	14.1%	-24.7%	126.2%	-10.9%
Kodiak	11.0%	7.8%	3.7%	-2.6%	12.4%	-2.3%	-4.6%	-5.8%	23.8%	12.7%
Port Lions	15.6%	-7.9%	11.0%	13.7%	-25.1%	-9.0%	22.7%	8.1%	124.1%	35.1%
Sandpoint	7.7%	5.4%	-5.1%	-1.8%	18.2%	4.6%	-11.8%	-8.3%	129.1%	-41.3%
Seldovia	-3.4%	13.3%	9.6%	-3.0%	1.7%	7.1%	-7.4%	-4.9%	23.4%	18.3%
Seward	16.6%	21.8%	-6.8%	5.3%	-4.8%	6.7%	26.6%	-46.4%	-	-
Tatitlek	-25.0%	-22.2%	71.4%	4.2%	4.0%	-11.5%	-4.3%	-13.6%	26.3%	20.8%
Valdez	-1.4%	-3.9%	4.7%	-2.1%	-3.4%	1.9%	4.7%	-19.7%	28.3%	-4.3%
Whittier	0.2%	-9.5%	12.4%	0.0%	1.9%	6.2%	-0.5%	35.1%	97.3%	11.1%
Total	3.8%	2.6%	3.3%	0.3%	2.3%	3.6%	0.2%	-0.2%	37.0%	9.6%
System Total	2.5%	4.2%	-4.7%	-6.2%	-1.6%	-1.5%	-2.6%	-2.4%	12.2%	8.1%

Disembarking Passenger Traffic

SOUTHEAST	1998	1999	2000	2001	2002	2003	2004	2005	2006	2007
Angoon	3,940	4,419	4,273	3,962	4,398	3,949	3,554	3,720	3,775	3,664
Bartlett Cove	-	-	-	-	-	-	-	668	446	-
Bellingham	15,048	12,824	11,859	14,618	14,353	13,888	14,402	12,964	13,790	12,935
Glacier Bay	-	-	-	-	-	-	-	-	473	-
Haines	37,804	40,054	38,779	33,333	36,923	35,237	34,055	32,223	29,759	31,502
Hollis	20,854	21,860	19,717	18,368	1,050	-	-	99	155	-
Hoonah	5,965	6,677	6,132	5,700	5,807	5,529	5,031	4,680	5,204	5,937
Hotel	-	-	-	-	-	-	-	171	-	-
Hyder	571	568	-	-	-	-	-	-	-	-
Juneau	71,377	80,660	75,463	64,334	72,782	67,640	68,009	66,618	66,038	74,442
Kake	1,669	1,980	1,932	2,096	2,234	2,105	1,968	1,748	1,726	2,601
Ketchikan	47,908	52,473	47,813	43,099	32,664	29,628	27,976	27,173	33,336	33,973
Metlakatla	6,460	7,667	7,006	5,601	9,377	7,504	7,557	11,101	14,782	16,484
Pelican	783	756	573	672	702	694	344	1,353	603	985
Petersburg	11,069	12,401	11,020	10,708	11,117	11,246	10,903	10,722	10,065	8,606
Prince Rupert	17,584	19,579	19,285	16,309	15,783	14,720	13,746	12,161	11,171	10,843
Revill. Is.	-	-	-	-	-	-	-	-	708	-
Sitka	16,636	15,843	13,593	13,989	13,975	13,459	14,956	13,292	13,357	14,883
Skagway	36,377	36,205	34,850	29,080	32,598	30,359	28,824	25,745	23,164	23,212
Tenakee	1,258	1,377	1,251	1,276	1,367	1,255	1,170	1,239	1,248	1,574
Wrangell	7,612	8,218	7,475	7,215	7,755	7,981	7,562	7,209	7,676	7,174
Yakutat	30	52	66	104	73	140	148	158	184	276
Total	302,945	323,613	301,087	270,464	262,958	245,334	240,205	233,044	237,660	249,064
SOUTHWEST	1998	1999	2000	2001	2002	2003	2004	2005	2006	2007
Akutan	13	52	113	33	89	92	207	208	205	310
Chenega Bay	68	50	91	67	74	47	66	119	133	114
Chignik	203	206	274	190	151	213	129	159	252	244
Cold Bay	90	54	97	58	123	137	129	118	242	169
Cordova	5,082	5,019	5,418	5,872	5,871	6,456	5,206	7,974	11,650	12,608
Dutch Harbor	410	396	526	368	509	421	762	585	819	841
False Pass	29	27	29	21	30	45	27	37	55	62
Homer	6,883	7,193	7,698	7,405	8,497	8,096	7,072	6,793	10,243	10,373
Hotel	-	-	-	-	-	-	-	41	77	-
King Cove	207	170	220	206	248	267	330	235	419	410
Kodiak	6,791	7,127	7,293	6,975	8,316	8,135	7,410	6,978	9,066	9,520
Port Lions	466	562	503	571	415	399	460	520	1,178	1,525
Sandpoint	192	180	246	241	213	298	288	247	398	288
Seldovia	2,134	2,396	2,619	2,471	2,359	2,219	1,986	1,846	2,862	3,028
Seward	3,357	3,638	4,044	3,773	3,986	4,653	5,224	2,064	-	-
Tatitlek	125	105	94	103	142	103	47	49	81	89
Valdez	13,244	12,639	12,047	11,135	11,119	11,322	11,372	9,011	10,360	10,603
Whittier	9,174	8,618	9,061	8,938	9,309	9,728	9,705	12,208	21,520	22,112
Total	48,468	48,432	50,373	48,427	51,451	52,631	50,420	49,192	69,560	72,296
System Total	351,413	372,045	351,460	318,891	314,409	297,965	290,625	282,236	307,220	321,360

Disembarking Passenger Traffic Percentage Change

SOUTHEAST	1998	1999	2000	2001	2002	2003	2004	2005	2006	2007
Angoon	-8.5%	12.2%	-3.3%	-7.3%	11.0%	-10.2%	-10.0%	4.7%	1.5%	-2.9%
Bartlett Cove	-	-	-	-	-	-	-	-	-33.2%	-
Bellingham	-13.6%	-14.8%	-7.5%	23.3%	-1.8%	-3.2%	3.7%	-10.0%	6.4%	-6.2%
Haines	-2.9%	6.0%	-3.2%	-14.0%	10.8%	-4.6%	-3.4%	-5.4%	-7.6%	5.9%
Hollis	-8.5%	4.8%	-9.8%	-6.8%	-94.3%	-	-	-	56.6%	-
Hoonah	-2.5%	11.9%	-8.2%	-7.0%	1.9%	-4.8%	-9.0%	-7.0%	11.2%	14.1%
Hyder	-25.7%	-0.5%	-	-	-	-	-	-	-	-
Juneau	4.1%	13.0%	-6.4%	-14.7%	13.1%	-7.1%	0.5%	-2.0%	-0.9%	12.7%
Kake	-9.3%	18.6%	-2.4%	8.5%	6.6%	-5.8%	-6.5%	-11.2%	-1.3%	50.7%
Ketchikan	-7.5%	9.5%	-8.9%	-9.9%	-24.2%	-9.3%	-5.6%	-2.9%	22.7%	1.9%
Metlakatla	-0.5%	18.7%	-8.6%	-20.1%	67.4%	-20.0%	0.7%	46.9%	33.2%	11.5%
Pelican	-23.6%	-3.4%	-24.2%	17.3%	4.5%	-1.1%	-50.4%	293.3%	-55.4%	63.3%
Petersburg	-0.7%	12.0%	-11.1%	-2.8%	3.8%	1.2%	-3.0%	-1.7%	-6.1%	-14.5%
Prince Rupert	95.2%	11.3%	-1.5%	-15.4%	-3.2%	-6.7%	-6.6%	-11.5%	-8.1%	-2.9%
Sitka	1.5%	-4.8%	-14.2%	2.9%	-0.1%	-3.7%	11.1%	-11.1%	0.5%	11.4%
Skagway	3.8%	-0.5%	-3.7%	-16.6%	12.1%	-6.9%	-5.1%	-10.7%	-10.0%	0.2%
Tenakee	-12.2%	9.5%	-9.2%	2.0%	7.1%	-8.2%	-6.8%	5.9%	0.7%	26.1%
Wrangell	0.7%	8.0%	-9.0%	-3.5%	7.5%	2.9%	-5.2%	-4.7%	6.5%	-6.5%
Yakutat	-	73.3%	26.9%	57.6%	-29.8%	91.8%	5.7%	6.8%	16.5%	50.0%
Total	0.8%	6.8%	-7.0%	-10.2%	-2.8%	-6.7%	-2.1%	-3.0%	2.0%	4.8%
SOUTHWEST	1998	1999	2000	2001	2002	2003	2004	2005	2006	2007
Akutan	-84.1%	300.0%	117.3%	-70.8%	169.7%	3.4%	125.0%	0.5%	-1.4%	51.2%
Chenega Bay	41.7%	-26.5%	82.0%	-26.4%	10.4%	-36.5%	40.4%	80.3%	11.8%	-14.3%
Chignik	21.6%	1.5%	33.0%	-30.7%	-20.5%	41.1%	-39.4%	23.3%	58.5%	-3.2%
Cold Bay	-1.1%	-40.0%	79.6%	-40.2%	112.1%	11.4%	-5.8%	-8.5%	105.1%	-30.2%
Cordova	-8.7%	-1.2%	7.9%	8.4%	0.0%	10.0%	-19.4%	53.2%	46.1%	8.2%
Dutch Harbor	3.8%	-3.4%	32.8%	-30.0%	38.3%	-17.3%	81.0%	-23.2%	40.0%	2.7%
False Pass	45.0%	-6.9%	7.4%	-27.6%	42.9%	50.0%	-40.0%	37.0%	48.6%	12.7%
Homer	-0.4%	4.5%	7.0%	-3.8%	14.7%	-4.7%	-12.6%	-3.9%	50.8%	1.3%
King Cove	10.1%	-17.9%	29.4%	-6.4%	20.4%	7.7%	23.6%	-28.8%	78.3%	-2.1%
Kodiak	3.2%	4.9%	2.3%	-4.4%	19.2%	-2.2%	-8.9%	-5.8%	29.9%	5.0%
Port Lions	4.5%	20.6%	-10.5%	13.5%	-27.3%	-3.9%	15.3%	13.0%	126.5%	29.5%
Sandpoint	21.5%	-6.3%	36.7%	-2.0%	-11.6%	39.9%	-3.4%	-14.2%	61.1%	-27.6%
Seldovia	-7.3%	12.3%	9.3%	-5.7%	-4.5%	-5.9%	-10.5%	-7.0%	55.0%	5.8%
Seward	22.1%	8.4%	11.2%	-6.7%	5.6%	16.7%	12.3%	-60.5%	-	-
Tatitlek	13.6%	-16.0%	-10.5%	9.6%	37.9%	-27.5%	-54.4%	4.3%	65.3%	9.9%
Valdez	-5.0%	-4.6%	-4.7%	-7.6%	-0.1%	1.8%	0.4%	-20.8%	15.0%	2.3%
Whittier	-5.3%	-6.1%	5.1%	-1.4%	4.2%	4.5%	-0.2%	25.8%	76.3%	2.8%
Total	-2.0%	-0.1%	4.0%	-3.9%	6.2%	2.3%	-4.2%	-2.4%	41.4%	3.9%
System Total	0.4%	5.9%	-5.5%	-9.3%	-1.4%	-5.2%	-2.5%	-2.9%	8.9%	4.6%

Disembarking Vehicle Traffic

SOUTHEAST	1998	1999	2000	2001	2002	2003	2004	2005	2006	2007
Angoon	652	769	666	696	833	661	532	595	583	761
Bellingham	4,576	4,023	3,571	4,623	4,849	4,875	5,156	4,941	5,394	5,438
Glacier Bay	-	-	-	-	-	-	-	-	53	-
Haines	13,561	14,046	13,613	12,301	13,397	13,018	11,973	11,182	10,766	11,060
Hollis	6,091	6,091	5,452	5,204	314	-	-	29	34	-
Hoonah	1,448	1,697	1,678	1,476	1,556	1,600	1,652	1,523	1,573	1,947
Hyder	215	208	-	-	-	-	-	-	-	-
Juneau	18,242	19,868	19,096	16,683	18,628	18,505	18,191	17,281	18,008	20,794
Kake	543	464	520	467	497	493	381	363	422	513
Ketchikan	13,567	14,188	12,728	11,903	9,184	8,971	8,638	8,880	10,811	11,514
Metlakatla	1,840	2,110	1,797	1,550	2,425	2,117	2,163	3,577	4,837	5,657
Pelican	52	73	58	57	56	69	50	88	66	77
Petersburg	2,401	2,543	2,493	2,467	2,521	2,587	2,479	2,522	2,521	2,145
Prince Rupert	5,626	6,418	6,125	5,377	5,417	5,128	4,733	4,171	4,122	3,990
Revill. Is.	-	-	-	-	-	-	-	-	11	-
Sitka	4,101	4,236	3,588	3,787	4,006	3,793	4,128	3,644	3,695	4,150
Skagway	9,491	9,482	9,390	7,864	8,643	8,507	7,792	7,049	6,481	6,609
Tenakee	52	38	45	41	36	30	27	24	22	56
Wrangell	1,846	1,870	1,757	1,936	2,008	1,913	1,917	1,815	2,050	2,084
Yakutat	9	35	44	80	77	75	102	128	137	202
Total	84,313	88,159	82,621	76,512	74,447	72,340	69,914	67,812	71,586	76,997
SOUTHWEST	1998	1999	2000	2001	2002	2003	2004	2005	2006	2007
Chenega Bay	21	22	27	24	15	5	16	60	57	39
Chignik	34	55	61	43	45	50	34	41	51	58
Cold Bay	53	54	47	33	51	67	68	69	97	111
Cordova	1,845	1,867	1,959	2,092	2,081	2,200	2,015	3,053	4,328	4,974
Dutch Harbor	79	46	43	36	54	49	50	60	72	62
False Pass	10	11	15	10	9	17	11	12	16	31
Homer	2,522	2,679	2,798	2,787	3,022	3,098	2,835	2,885	3,808	4,222
King Cove	67	75	68	42	75	88	111	112	178	158
Kodiak	2,732	3,056	2,979	3,019	3,244	3,161	3,192	3,035	3,598	4,083
Port Lions	198	197	202	245	162	167	225	219	482	634
Sandpoint	60	101	79	72	74	96	90	83	140	98
Seldovia	894	945	1,016	1,048	1,014	1,131	1,077	946	1,229	1,458
Seward	1,433	1,622	1,697	1,621	1,752	1,935	2,392	1,089	-	-
Tatitlek	24	22	24	28	33	22	22	22	25	30
Valdez	4,026	3,743	3,745	3,525	3,447	3,534	3,664	2,759	3,250	3,304
Whittier	2,509	2,370	2,756	2,811	2,880	3,012	2,899	4,261	8,153	8,654
Total	16,507	16,865	17,516	17,436	17,958	18,632	18,701	18,706	25,484	27,916
System Total	100,820	105,024	100,137	93,948	92,405	90,972	88,615	86,518	97,070	104,913

Disembarking Vehicle Traffic Percentage Change

SOUTHEAST	1998	1999	2000	2001	2002	2003	2004	2005	2006	2007
Angoon	-19.8%	17.9%	-13.4%	4.5%	19.7%	-20.6%	-19.5%	11.8%	-2.0%	30.5%
Bellingham	-20.5%	-12.1%	-11.2%	29.5%	4.9%	0.5%	5.8%	-4.2%	9.2%	0.8%
Haines	-2.3%	3.6%	-3.1%	-9.6%	8.9%	-2.8%	-8.0%	-6.6%	-3.7%	2.7%
Hollis	-4.9%	0.0%	-10.5%	-4.5%	-94.0%	-	-	-	17.2%	-
Hoonah	-5.2%	17.2%	-1.1%	-12.0%	5.4%	2.8%	3.3%	-7.8%	3.3%	23.8%
Hyder	-22.9%	-3.3%	-	-	-	-	-	-	-	-
Juneau	5.4%	8.9%	-3.9%	-12.6%	11.7%	-0.7%	-1.7%	-5.0%	4.2%	15.5%
Kake	-12.0%	-14.5%	12.1%	-10.2%	6.4%	-0.8%	-22.7%	-4.7%	16.3%	21.6%
Ketchikan	-1.3%	4.6%	-10.3%	-6.5%	-22.8%	-2.3%	-3.7%	2.8%	21.7%	6.5%
Metlakatla	-1.8%	14.7%	-14.8%	-13.7%	56.5%	-12.7%	2.2%	65.4%	35.2%	17.0%
Pelican	-35.0%	40.4%	-20.5%	-1.7%	-1.8%	23.2%	-27.5%	76.0%	-25.0%	16.7%
Petersburg	-2.9%	5.9%	-2.0%	-1.0%	2.2%	2.6%	-4.2%	1.7%	0.0%	-14.9%
Prince Rupert	103.8%	14.1%	-4.6%	-12.2%	0.7%	-5.3%	-7.7%	-11.9%	-1.2%	-3.2%
Sitka	0.9%	3.3%	-15.3%	5.5%	5.8%	-5.3%	8.8%	-11.7%	1.4%	12.3%
Skagway	5.6%	-0.1%	-1.0%	-16.3%	9.9%	-1.6%	-8.4%	-9.5%	-8.1%	2.0%
Tenakee	20.9%	-26.9%	18.4%	-8.9%	-12.2%	-16.7%	-10.0%	-11.1%	-8.3%	154.5%
Wrangell	0.8%	1.3%	-6.0%	10.2%	3.7%	-4.7%	0.2%	-5.3%	12.9%	1.7%
Yakutat	-	288.9%	25.7%	81.8%	-3.8%	-2.6%	36.0%	25.5%	7.0%	47.4%
Total	2.3%	4.6%	-6.3%	-7.4%	-2.7%	-2.8%	-3.4%	-3.0%	5.6%	7.6%
SOUTHWEST	1998	1999	2000	2001	2002	2003	2004	2005	2006	2007
Chenega Bay	75.0%	4.8%	22.7%	-11.1%	-37.5%	-66.7%	220.0%	275.0%	-5.0%	-31.6%
Chignik	-32.0%	61.8%	10.9%	-29.5%	4.7%	11.1%	-32.0%	20.6%	24.4%	13.7%
Cold Bay	32.5%	1.9%	-13.0%	-29.8%	54.5%	31.4%	1.5%	1.5%	40.6%	14.4%
Cordova	0.5%	1.2%	4.9%	6.8%	-0.5%	5.7%	-8.4%	51.5%	41.8%	14.9%
Dutch Harbor	3.9%	-41.8%	-6.5%	-16.3%	50.0%	-9.3%	2.0%	20.0%	20.0%	-13.9%
False Pass	66.7%	10.0%	36.4%	-33.3%	-10.0%	88.9%	-35.3%	9.1%	33.3%	93.8%
Homer	6.0%	6.2%	4.4%	-0.4%	8.4%	2.5%	-8.5%	1.8%	32.0%	10.9%
King Cove	9.8%	11.9%	-9.3%	-38.2%	78.6%	17.3%	26.1%	0.9%	58.9%	-11.2%
Kodiak	7.5%	11.9%	-2.5%	1.3%	7.5%	-2.6%	1.0%	-4.9%	18.6%	13.5%
Port Lions	8.8%	-0.5%	2.5%	21.3%	-33.9%	3.1%	34.7%	-2.7%	120.1%	31.5%
Sandpoint	5.3%	68.3%	-21.8%	-8.9%	2.8%	29.7%	-6.3%	-7.8%	68.7%	-30.0%
Seldovia	1.8%	5.7%	7.5%	3.1%	-3.2%	11.5%	-4.8%	-12.2%	29.9%	18.6%
Seward	16.5%	13.2%	4.6%	-4.5%	8.1%	10.4%	23.6%	-54.5%	-	-
Tatitlek	20.0%	-8.3%	9.1%	16.7%	17.9%	-33.3%	0.0%	0.0%	13.6%	20.0%
Valdez	4.1%	-7.0%	0.1%	-5.9%	-2.2%	2.5%	3.7%	-24.7%	17.8%	1.7%
Whittier	-5.1%	-5.5%	16.3%	2.0%	2.5%	4.6%	-3.8%	47.0%	91.3%	6.1%
Total	4.0%	2.2%	3.9%	-0.5%	3.0%	3.8%	0.4%	0.0%	36.2%	9.5%
System Total	2.5%	4.2%	-4.7%	-6.2%	-1.6%	-1.6%	-2.6%	-2.4%	12.2%	8.1%

Port Departures

SOUTHEAST	1998	1999	2000	2001	2002	2003	2004	2005	2006	2007
Angoon	265	273	252	227	252	246	187	281	239	105
Bartlett Cove	-	-	-	-	-	-	-	8	4	-
Bellingham	64	54	52	66	66	66	81	80	74	67
Haines	563	597	613	562	638	641	583	591	612	508
Hollis	367	352	310	303	20	-	-	3	3	-
Hoonah	275	284	274	260	286	242	255	308	319	225
Hyder	14	15	-	-	-	-	-	-	-	-
Juneau	642	678	657	629	696	712	840	888	988	1025
Kake	136	159	153	135	169	170	163	155	170	187
Ketchikan	953	1,007	868	837	798	706	655	695	1,014	945
Metlakatla	224	236	213	182	271	203	206	249	510	515
Pelican	16	24	18	16	17	17	20	17	24	17
Petersburg	491	537	497	511	519	545	490	509	523	389
Prince Rupert	137	167	179	172	201	162	152	146	170	146
Sitka	332	325	277	290	298	289	313	337	323	262
Skagway	280	298	305	282	319	320	309	314	311	266
Tenakee	185	187	168	158	119	136	123	141	111	100
Wrangell	408	428	384	400	471	490	414	421	470	389
Yakutat	4	10	10	12	13	22	23	34	20	52
Total	5,356	5,631	5,230	5,042	5,153	4,967	4,814	5,177	5,885	5,198

SOUTHWEST	1998	1999	2000	2001	2002	2003	2004	2005	2006	2007
Akutan	7	8	8	7	8	8	13	14	26	26
Chenega Bay	26	27	27	28	36	24	33	34	44	35
Chignik	14	14	14	14	14	14	14	14	26	26
Cold Bay	14	14	14	14	14	14	14	14	26	26
Cordova	164	161	162	160	157	169	132	278	340	302
False Pass	7	7	8	7	7	7	7	7	14	26
Homer	133	148	146	153	160	163	149	168	261	235
King Cove	14	14	14	14	14	14	14	14	26	26
Kodiak	117	132	129	137	144	143	134	138	195	193
Port Lions	72	77	81	76	56	51	66	86	116	119
Sandpoint	14	14	14	14	14	14	14	14	26	26
Seldovia	59	64	64	68	65	69	65	72	110	110
Seward	72	86	84	90	72	76	96	63	-	-
Tatitlek	76	71	75	68	75	82	56	44	58	43
Unalaska	7	7	7	7	7	7	7	7	13	13
Valdez	226	227	229	229	236	259	212	277	372	290
Whittier	116	117	123	129	129	134	111	213	419	381
Total	1,138	1,188	1,199	1,215	1,208	1,248	1,137	1,394	2,072	1,895

CURRENT ANNUAL TRAFFIC

The tables and charts in this section provide a visual summary of the traffic data collected from the Passenger and Vehicle Traffic Summaries by Month, and the traffic is shown both by region and by types of vessels.

The tables presented below and the charts shown on page 20 break the traffic down by region utilizing passenger and vehicle counts to and from ports in the Southeast Region, then counts to and from ports in the Southwest Region. The steep bell curves display the seasonal nature of AMHS traffic, a pattern that is repeated consistently from year to year.

The tables and charts presented on page 21 are broken down by three general vessel types. The Southeast vessels are the mainline vessels sailing the long haul routes in the Southeast Panhandle area, the M/V Columbia, M/V Kennicott, M/V Malaspina, M/V Matanuska and M/V Taku. The Southwest vessels are the M/V Aurora and M/V Tustumena. Day Boat vessels include the M/V Lituya, M/V LeConte, M/V Fairweather, M/V Glacier, M/V St. Aquilina, Catamaran, and even though the M/V Chenega is a Southwest Region vessel, it is included in this category. Day boats are vessels that depart their home port in the morning, make various stops at small communities then return to their home port at the end of the day. See page 3 for a detailed explanation.

Regional Monthly Traffic

PASSENGERS			
Month	Southeast	Southwest	Total
January	11,898	1,824	13,722
February	10,781	2,237	13,018
March	16,696	4,254	20,950
April	15,623	3,402	19,025
May	19,335	6,822	26,157
June	31,217	11,631	42,848
July	40,077	14,993	55,070
August	34,763	13,776	48,539
September	22,322	6,157	28,479
October	14,478	3,559	18,037
November	15,379	1,653	17,032
December	16,741	1,991	18,732
Total	249,310	72,299	321,609

VEHICLES			
Month	Southeast	Southwest	Total
January	3,847	986	4,833
February	3,500	972	4,472
March	5,219	1,708	6,927
April	5,848	1,708	7,556
May	6,685	2,836	9,521
June	9,106	4,276	13,382
July	10,713	4,740	15,453
August	9,469	4,566	14,035
September	7,039	2,575	9,614
October	5,450	1,768	7,218
November	5,165	931	6,087
December	4,968	847	5,815
Total	77,000	27,913	104,913

Regional Monthly Passenger Traffic Chart

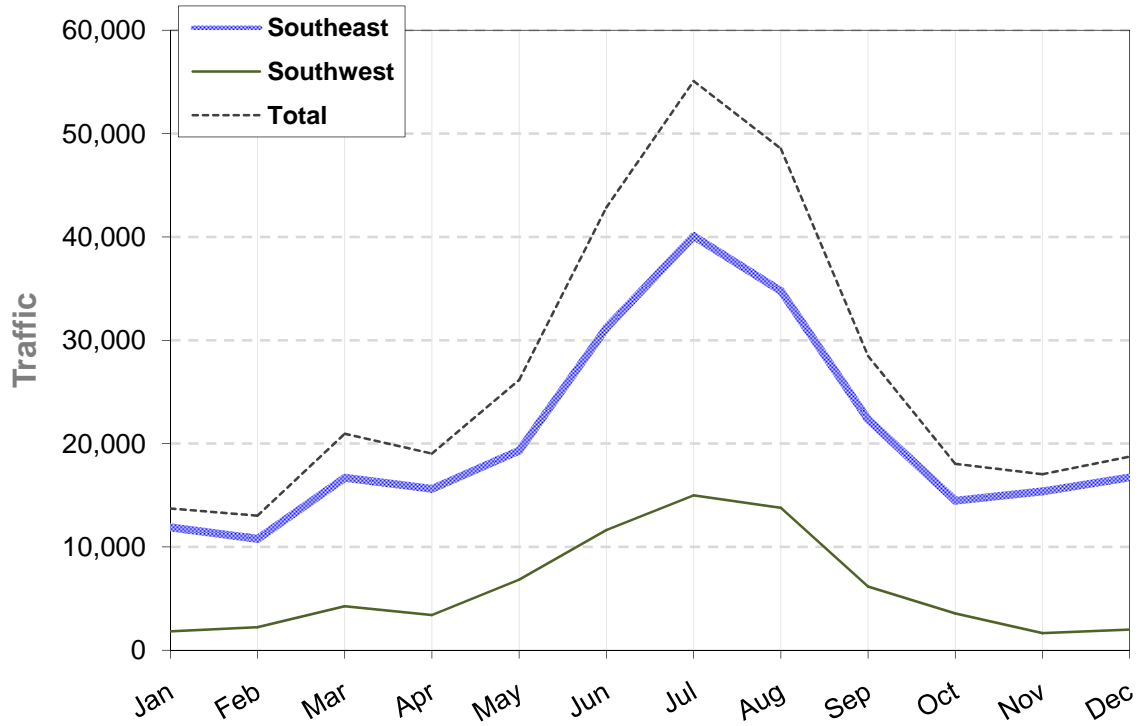

Regional Monthly Vehicle Traffic Chart

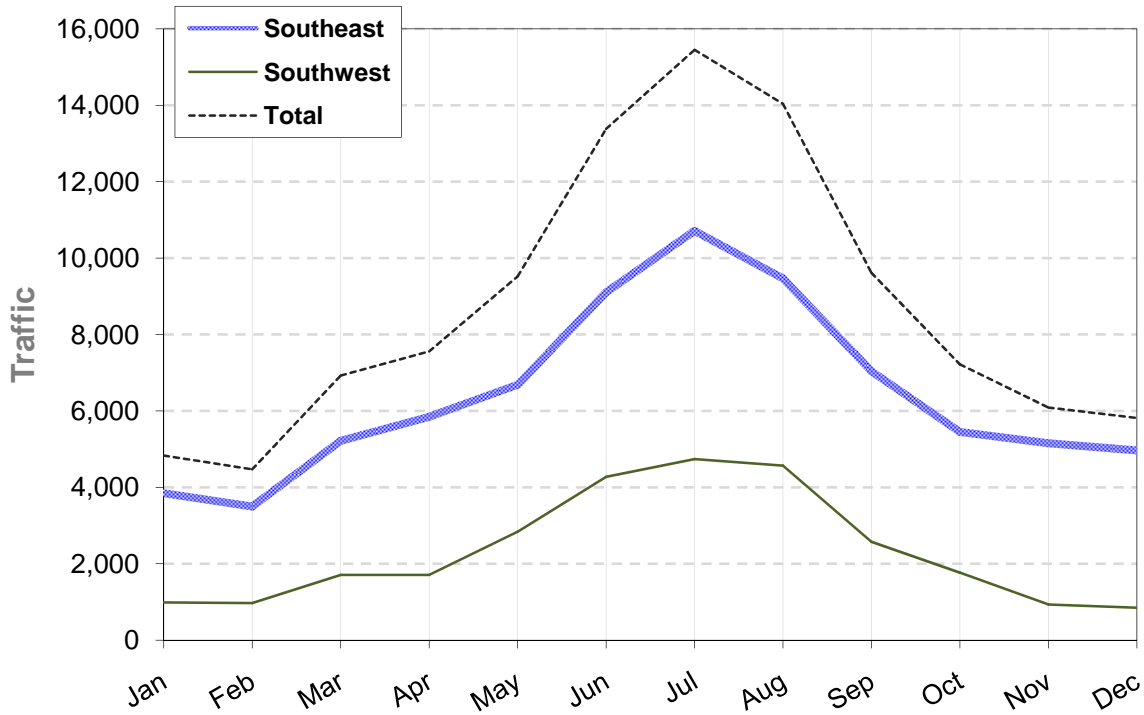

See page 19 for an interpretation of the information on this page.

Vessel Monthly Traffic Comparison

PASSENGERS				
Month	Day Boats	S.E. Vessels	S.W. Vessels	Total
January	7,220	6,031	471	14,495
February	6,444	6,114	460	12,692
March	10,043	9,087	1,820	17,704
April	8,990	8,414	1,621	18,319
May	13,389	10,383	2,385	24,462
June	21,315	18,824	2,709	37,711
July	27,217	24,923	2,930	53,055
August	25,108	20,040	3,391	47,147
September	15,125	10,933	2,421	28,329
October	8,545	9,058	434	20,180
November	8,455	7,823	754	14,796
December	9,982	6,759	1,991	18,330
Total	161,833	138,389	21,387	321,609

VEHICLES				
Month	Day Boats	S.E. Vessels	S.W. Vessels	Total
January	2,303	2,320	210	4,678
February	1,923	2,312	237	4,147
March	2,966	3,169	792	6,212
April	3,275	3,608	673	6,425
May	4,390	4,265	866	8,730
June	6,125	6,259	998	11,939
July	7,003	7,596	854	13,981
August	6,922	6,056	1,057	13,287
September	4,585	4,050	979	9,377
October	2,842	4,125	251	7,357
November	2,470	3,172	445	5,227
December	2,734	2,234	847	5,710
Total	47,538	49,166	8,209	104,913

Vessel Passengers Chart

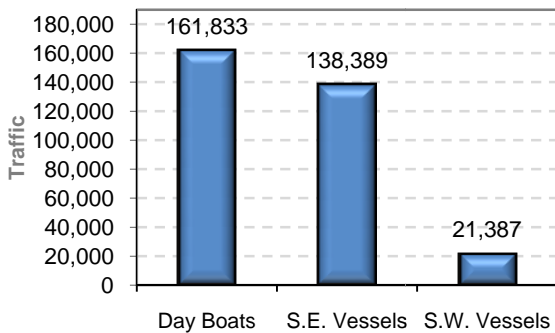

Vessel Vehicles Chart

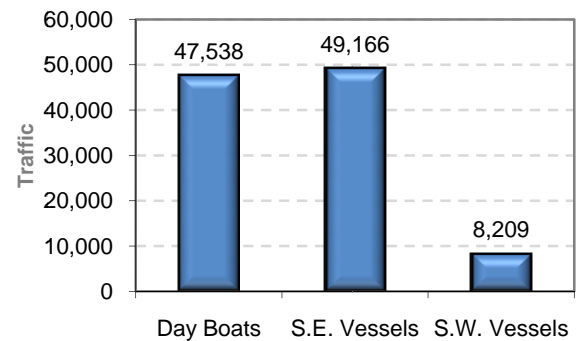

Vessel Monthly Passenger Chart

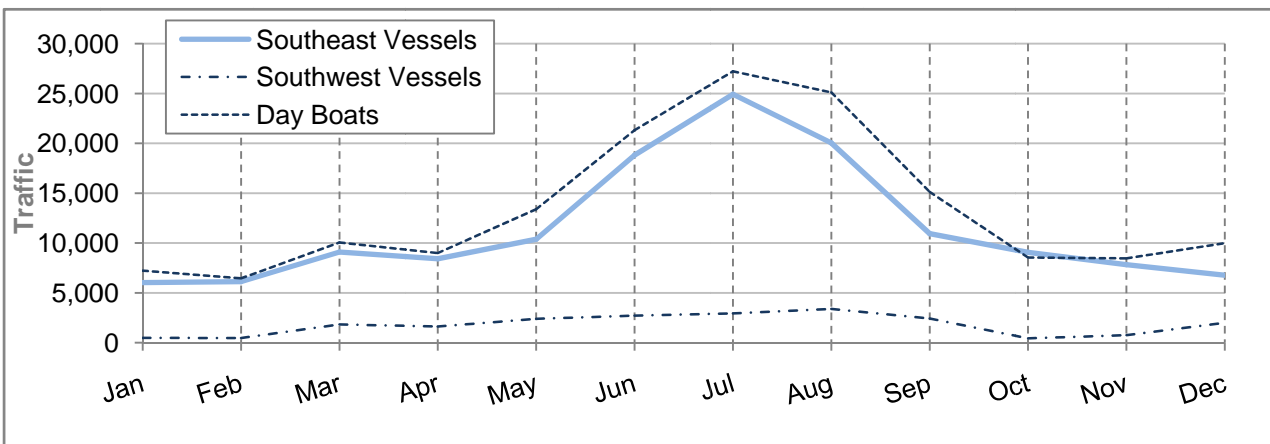

See page 19 for an interpretation of the information on this page.

TARIFF TRAFFIC

Tariff information should be viewed only as a superficial indicator of travel trends. These categories refer only to those who qualified for the tariff rates which are based on season, route, and other limiting factors.

Cardeck space is predominantly sold by vehicle length. However, some consideration must be given to width, to the overall weight of the vehicle traffic on the cardeck, and to the effect of vehicle placement on the vessel's overall stability. Consequently, vehicle tariffs are classified as Standard (up to 8-1/2' wide), Wide (up to 9' wide), Extra Wide, and Vans. In 2007, the number of vehicles of standard width comprised over 95.7% of the motorized car deck traffic. Due to their height and weight, vans must be categorized separately. Vans are defined as vehicles, normally commercial, and from 12'-13' in height with enclosed cargo space. Vans can be any length and either self-propelled or towed. A flatbed truck or trailer, with a load higher than 10 feet from the ground, is also considered a van.

Recreational vehicles are defined as truck/campers, camper vans, motorhomes, and vehicles with trailers. Although RVs are identified with a separate class, they are also classified by width. In the first table below, the RV traffic is broken out by width. Recreational vehicles of all widths made up 5.0% of the total motorized cardeck traffic, and 8.1% of the linear feet. In addition, 2,193 non-motorized forms of transport were ticketed. Non-motorized traffic includes bicycles, kayaks and canoes that are not being transported in a car, truck or trailer. Another tariff number that has no impact on actual traffic but is always of interest, are the pets, confined to the car deck, that traveled by ferry in 2007. This category includes all animals including livestock.

The pie charts on pages 24 and 25 present the length of various types of vehicles measured in feet. The labels for each slice in each pie chart represent the upper limit of the category size. For example, in the Car Length Chart on page 24, the pie slice labeled 15' is to be read as "cars larger than 10 feet up to and including 15 feet." The next slice is to be read as "cars larger than 15 feet up to and including 19 feet."

Car Deck Tariff Usage

VESSEL	STANDARD VEHICLES (TO 8-1/2')	WIDE & X-W VEHICLES (> 8-1/2')	STANDARD RVS (TO 8-1/2')	WIDE & X-W RVS (> 8-1/2')	VANS	TOTAL	NON-MOTORIZED TRAFFIC	PETS (INCLUDES LIVESTOCK)	VEHICLES WITHOUT A DRIVER
Aurora	5,077	44	497	50	85	5,753	100	260	341
Chenega	10,178	77	408	50	130	10,843	161	733	674
Columbia	9,386	80	552	37	304	10,359	225	1,371	1,008
Fairweather	11,776	97	467	44	132	12,516	489	1,446	470
Glacier	5	-	-	-	-	5	-	-	5
Kennicott	7,290	81	202	27	255	7,855	132	996	1,615
LeConte	6,754	40	84	11	469	7,358	365	640	1,368
Lituya	10,954	12	1	-	96	11,063	10	64	400
Malaspina	10,408	93	648	49	488	11,686	242	1,665	1,323
Matanuska	10,640	128	1,047	101	573	12,489	281	1,308	1,458
St.Aquilina	-	-	-	-	-	0	-	1	-
Taku	6,038	44	215	18	462	6,777	108	770	1,073
Tustumena	7,547	79	127	11	445	8,209	80	667	1,544
Total	96,053	775	4,248	398	3,439	104,913	2,193	9,921	11,279

Car Deck Space Usage

STANDARD VEHICLES		STANDARD RECREATIONAL VEHICLES		ALL WIDE VEHICLES		ALL VANS		TOTAL	
Quantity	Feet	Quantity	Feet	Quantity	Feet	Quantity	Feet	Quantity	Feet
96,053	1,814,524	4,248	133,419	1,173	36,113	3,439	108,462	104,913	2,092,518
91.6%	86.7%	4.0%	6.4%	1.1%	1.7%	3.3%	5.2%	-	-

Passenger Tariff Code Chart

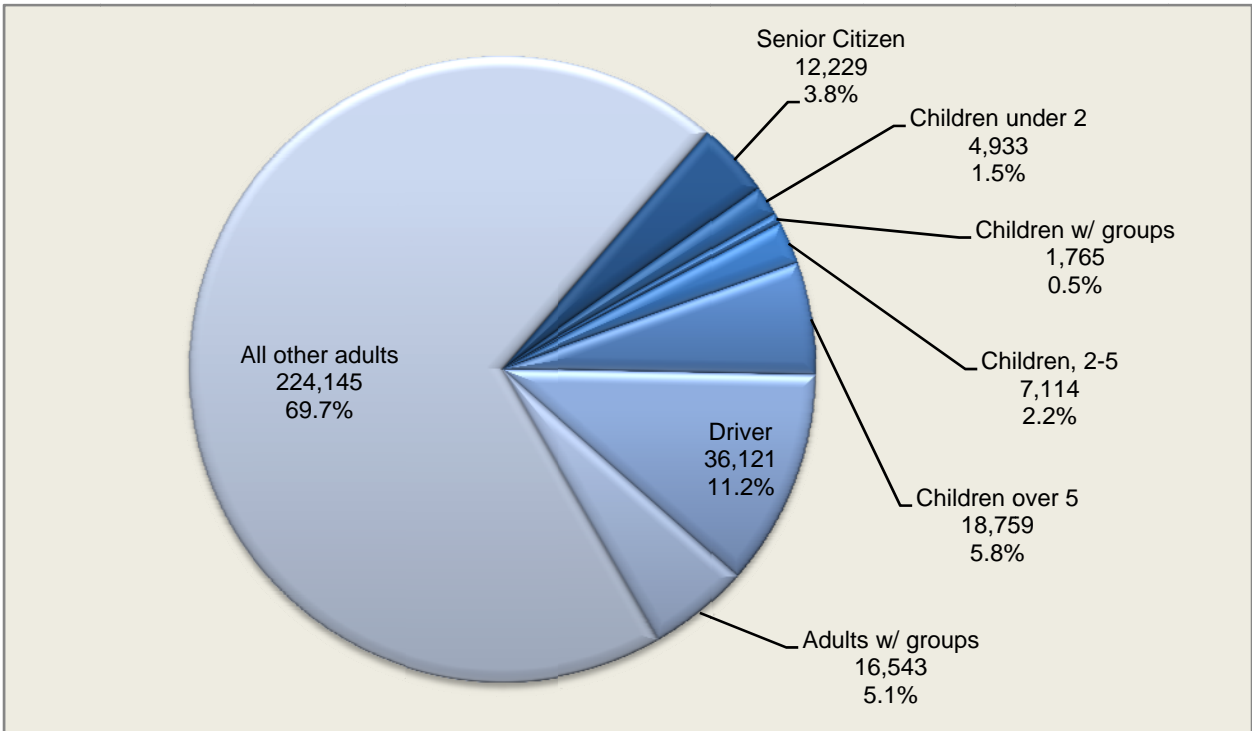

Vehicle Tariff Type Chart

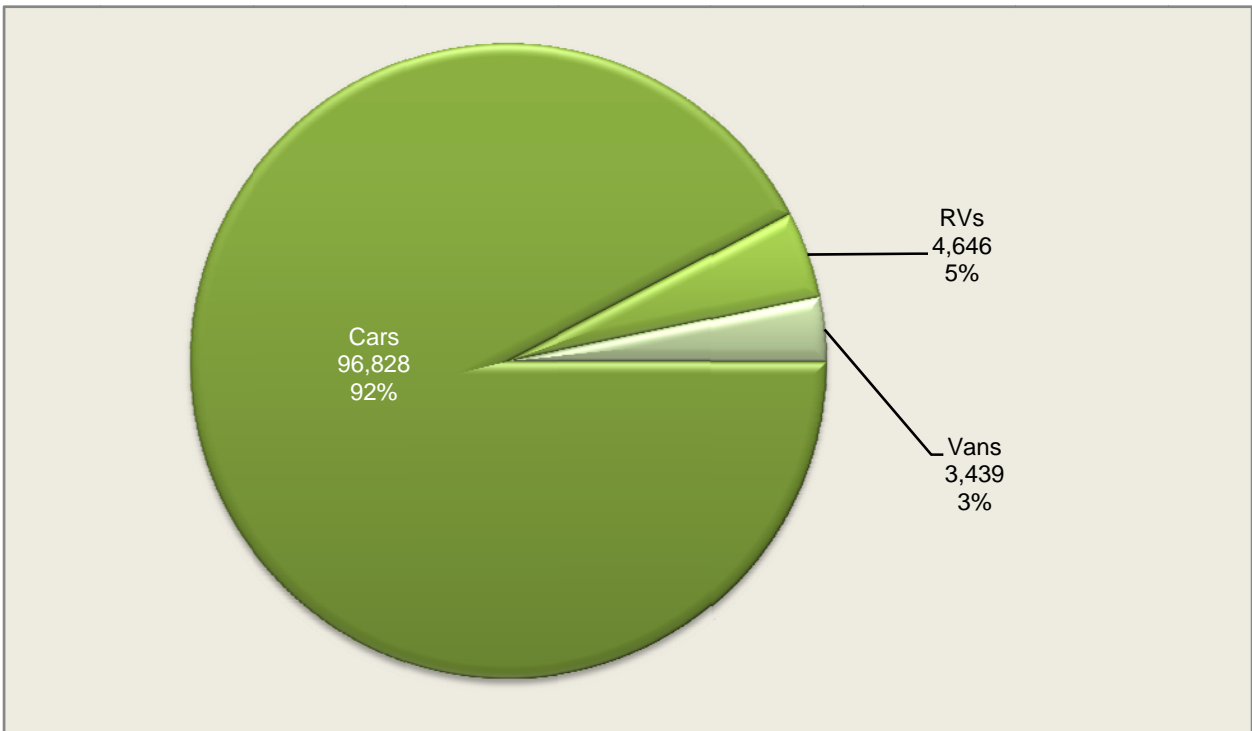

Car Length Chart

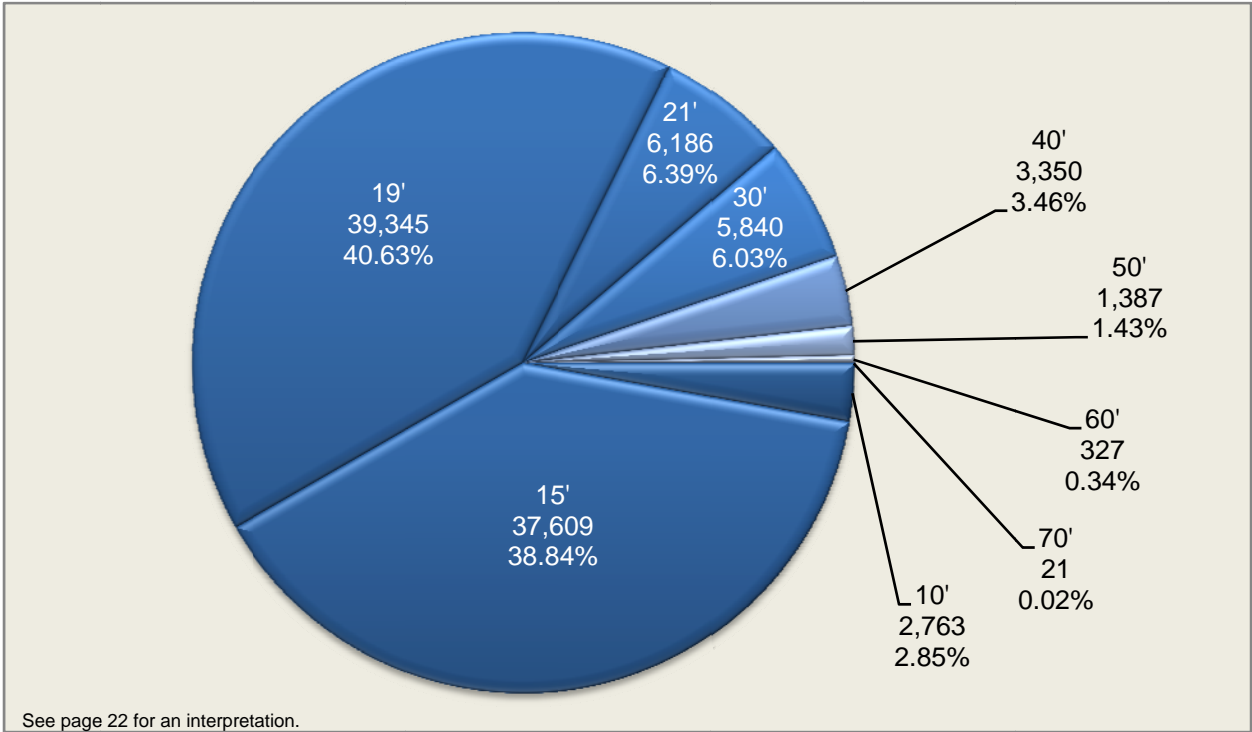

Recreational Vehicles Length Chart

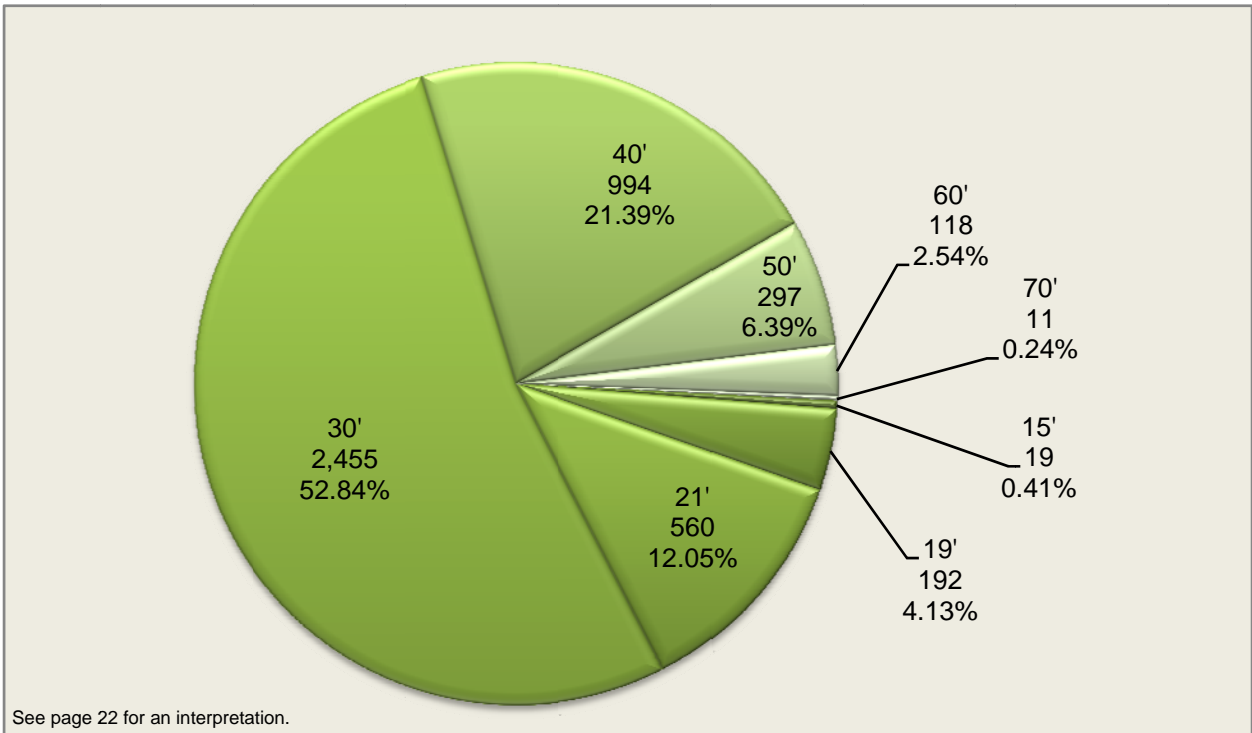

Van Length Chart

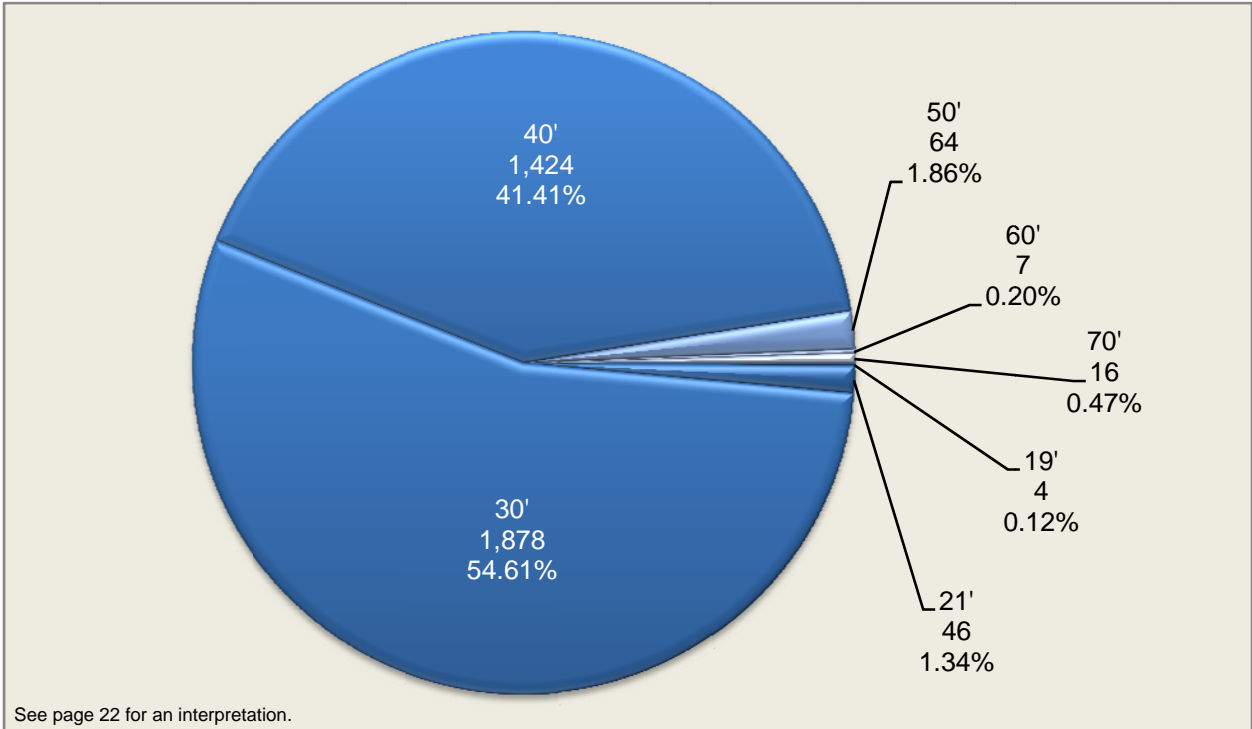

SAILINGS

The following three tables of sailings shows the sequence of ports traveled by AMHS vessels during 2007, and the number of times each different sequence occurred. Of the 2,737 Southeast sailings, 95 different routes are represented, and of these, 30 occur only one or two times. In the combined Southwest and Cross Gulf systems there were 1,254 sailings that occurred with 18 of the 46 different routes saw only occasional use. It is also noteworthy that many of the routes are minor variations of a standard pattern. Sometimes a vessel is rerouted to accommodate a special event, or a schedule change is needed for an unexpected mechanical repair. Seasonal transitions also account for these variations. Excursion trips, identified in this report as EXC are another type of infrequent sailing. HTL is the code for when a vessel supplied hotel service to a port.

Seasonal demand and vessel availability both affect regularly scheduled routes. The summer season includes the months from May through September, and the winter season includes the months January through April and October through December. Of the 68 different Southeast routes, 36 were scheduled in both summer and winter, 19 were summer only, and 13 were winter only. Of the 47 Southwest/Cross Gulf routes, 23 occurred year round, 2 were scheduled only during the summer, and 21 were winter only. But, when the numbers of system wide sailings are examined, the summer season, while shorter, comprises 62% of the 1,163 Southwest / Cross Gulf sailings and 52% of the 2,753 Southeast sailings.

PORT CODES											
ANG- Angoon	CHB- Chenega Bay	HNS- Haines	KAE- Kake	PEL- Pelican	SIT- Sitka	WRG- Wrangell					
BTC- Bartlett Cove	CHG- Chignik	HOL- Hollis	KOD- Kodiak	PSG- Petersburg	TAT- Tatitlek	WTR- Whittier					
BEL- Bellingham	EXC- Excursion	HOM- Homer	KTN- Ketchikan	SDP- Sand Point	TKE- Tenakee	YAK- Yakutat					
CBY- Cold Bay	FPS- False Pass	HTL- Hotel	MET- Metlakatla	SDV- Seldovia	UNA- Unalaska	YPR- Prince Rupert					
CDV- Cordova	HNH- Hoonah	JNU- Juneau	ORI- Port Loins	SGY- Skagway	VDZ- Valdez						

Cross Gulf Routes

ROUTES	SUMMER		WINTER		ANNUAL TOTAL
	Kennicott	Total	Kennicott	Total	
JNU YAK CDV WTR	-	-	1	1	1
JNU YAK VDZ	-	-	1	1	1
JNU YAK WTR	-	-	2	2	2
KTN JNU YAK WTR	1	1	1	1	2
WTR YAK JNU	-	-	3	3	3
WTR YAK JNU KTN	-	-	2	2	2
WTR YAK JNU KTN YPR	11	11	8	8	19
WTR YAK JNU WRG KTN YPR	-	-	1	1	1
YPR KTN JNU YAK WTR	10	10	11	11	21
Total	22	22	30	30	52

Southwest Routes

ROUTES	SUMMER					WINTER					ANNUAL TOTAL
	Aurora	Chenega	Kennicott	Tustumena	Total	Aurora	Chenega	Kennicott	Tustumena	Total	
CDV CHB WTR	-	-	-	-	-	5	-	-	-	5	5
CDV TAT VDZ	15	-	-	-	15	6	-	1	3	10	25
CDV VDZ	-	8	-	-	8	6	7	1	3	17	25
CDV VDZ WTR	8	57	-	-	65	14	5	2	3	24	89
CDV WTR	9	83	-	-	92	52	16	4	6	78	170
CDV WTR VDZ	-	-	-	-	-	-	1	-	-	1	1
HOM KOD	-	-	11	11	22	-	-	3	12	15	37
HOM KOD WTR	-	-	-	-	-	-	-	1	-	1	1
HOM SDV	-	-	-	-	-	-	-	-	1	1	1
KOD CHB WTR	-	-	11	-	11	-	-	1	-	1	12
KOD HOM SDV	-	-	11	22	33	-	-	6	18	24	57
KOD ORI	-	-	-	-	-	-	-	-	1	1	1
KOD ORI CHB WTR	-	-	-	-	-	-	-	-	1	1	1
KOD ORI HOM	-	-	-	11	11	-	-	-	12	12	23
KOD ORI HOM SDV	-	-	-	9	9	-	-	-	19	19	28
KOD WTR	-	-	1	-	1	-	-	1	-	1	2
SDV HOM KOD	-	-	1	10	11	-	-	3	9	12	23
SDV HOM KOD CHB WTR	-	-	-	-	-	-	-	-	2	2	2
SDV HOM KOD CHG SDP KCV CBY FPS AKU UNA	-	-	-	-	-	-	-	-	1	1	1
SDV HOM KOD WTR	-	-	10	-	10	-	-	8	-	8	18
SDV HOM ORI KOD	-	-	-	22	22	-	-	-	26	26	48
SDV HOM ORI KOD CHG SDP KCV CBY FPS AKU UNA	-	-	-	11	11	-	-	-	1	1	12
SRD WTR	-	-	-	-	-	-	-	-	1	1	1
UNA AKU FPS CBY KCV SDP CHG KOD HOM SDV	-	-	-	11	11	-	-	-	2	2	13
VDZ CDV	-	8	-	-	8	7	7	-	3	17	25
VDZ TAT CDV	15	-	-	-	15	6	-	1	3	10	25
VDZ WTR	82	-	-	-	82	-	-	1	-	1	83
VDZ WTR CDV	-	-	-	-	-	-	1	-	-	1	1
WTR CDV	9	81	-	-	90	46	16	4	6	72	162
WTR CHB CDV	-	-	-	-	-	1	-	-	-	1	1
WTR CHB KOD HOM	-	-	11	-	11	-	-	-	-	-	11
WTR CHB KOD HOM SDV	-	-	-	-	-	-	-	1	1	2	2
WTR CHB ORI KOD	-	-	-	-	-	-	-	-	2	2	2
WTR KOD	-	-	11	-	11	-	-	1	-	1	12
WTR KOD HOM	-	-	-	-	-	-	-	4	-	4	4
WTR KOD HOM SDV	-	-	-	-	-	-	-	5	-	5	5
WTR ORI KOD	-	-	-	-	-	-	-	-	1	1	1
WTR VDZ	81	-	-	-	81	-	-	-	-	-	81
WTR VDZ CDV	9	57	-	-	66	24	5	3	3	35	101
Total	228	294	67	107	696	167	58	51	140	416	1,112

Southeast Routes

(Continued)

ROUTES	SUMMER								WINTER										ANNUAL TOTAL				
	Aurora	Columbia	Fairweather	LeConte	Lituya	Malaspina	Matanuska	Taku	Total	Catamaran	Chenega	Columbia	Fairweather	Glacier	LeConte	Lituya	Malaspina	Matanuska		St Aquilina	Taku	Total	
SIT ANG	-	-	-	-	-	-	-	-	-	2	-	-	-	-	-	-	-	-	-	-	-	2	2
SIT JNU	-	-	65	-	-	-	-	-	65	-	15	-	17	-	-	-	-	-	-	-	-	32	97
SIT JNU HNS SGY	-	-	-	-	-	-	-	-	-	-	-	-	-	-	-	-	1	-	-	-	-	1	1
TKE JNU	-	-	-	1	-	-	-	-	1	-	-	-	-	-	-	-	-	-	-	-	-	1	1
YPR KTN	-	-	-	-	-	-	1	-	1	-	-	-	-	-	-	-	-	1	-	-	-	1	2
YPR KTN WRG PSG JNU	-	-	-	-	-	-	-	-	-	-	-	-	-	-	-	-	-	2	-	2	-	4	4
YPR KTN WRG PSG JNU HNS SGY	-	-	-	-	-	-	-	27	27	-	-	-	-	-	-	-	-	-	-	10	-	10	37
YPR KTN WRG PSG KAE HNH JNU	-	-	-	-	-	-	-	-	-	-	-	-	-	-	-	-	-	1	-	-	-	1	1
YPR KTN WRG PSG KAE JNU	-	-	-	-	-	-	8	13	21	-	-	-	-	-	-	-	-	13	-	1	-	14	35
YPR KTN WRG PSG KAE JNU HNS SGY	-	-	-	-	-	-	-	-	-	-	-	-	-	-	-	-	-	-	2	-	-	2	2
YPR KTN WRG PSG KAE SIT HNH JNU	-	-	-	-	-	-	7	13	20	-	-	-	-	-	-	-	-	8	-	11	-	19	39
YPR KTN WRG PSG KAE SIT HNH JNU HNS SGY	-	-	-	-	-	-	1	-	1	-	-	-	-	-	-	-	-	-	-	-	-	-	1
YPR KTN WRG PSG KAE SIT JNU	-	-	-	-	-	-	-	-	-	-	-	-	-	-	-	-	-	2	-	-	-	2	2
YPR KTN WRG PSG KAE SIT JNU HNS SGY	-	-	-	-	-	-	-	-	-	-	-	-	-	-	-	-	-	-	-	1	-	1	1
Total	72	43	442	240	443	46	88	54	1,428	4	56	30	124	8	386	554	39	60	10	54	1,325	2,753	

Southeast City Pairs

ARRIVED DEPARTED	ARRIVED																			TOTAL	
	ANGOON	BARTLETT COVE	BELLINGHAM	GLACIER BAY	HAINES	HOLLIS	HOONAH	JUNEAU	KAKE	KETCHIKAN	METLAKATLA	PELICAN	PETERSBURG	PRINCE RUPERT	REVILLAGIGEDO IS	SITKA	SKAGWAY	TENAKEE	WRANGELL		YAKUTAT
ANGOON	-	-	-	-	-	-	58	61	19	-	-	-	-	-	-	72	-	38	-	-	248
BARTLETT COVE	-	-	-	-	-	-	5	3	-	-	-	-	-	-	-	-	-	-	-	-	8
BELLINGHAM	-	-	-	-	-	-	-	-	-	74	-	-	-	-	-	-	-	-	-	-	74
HAINES	-	-	-	-	-	-	-	376	-	-	-	-	-	-	-	-	272	-	-	-	648
HOLLIS	-	-	-	-	-	-	-	-	-	3	-	-	-	-	-	-	-	-	-	-	3
HOONAH	49	3	-	-	-	-	-	166	43	-	-	-	-	-	-	7	-	62	-	-	330
JUNEAU	63	5	-	2	371	-	184	-	7	1	-	24	111	-	-	166	63	16	-	19	1,032
KAKE	24	-	-	-	-	-	-	9	-	-	-	-	95	-	-	48	-	-	-	-	176
KETCHIKAN	-	-	77	-	-	3	-	16	-	-	520	-	7	150	2	-	-	-	234	-	1,009
METLAKATLA	-	-	-	-	-	-	-	-	-	-	520	-	-	-	-	-	-	-	-	-	520
PELICAN	-	-	-	-	-	-	-	24	-	-	-	-	-	-	-	-	-	-	-	-	24
PETERSBURG	-	-	-	-	-	-	-	160	78	5	-	-	-	-	-	46	-	-	235	-	524
PRINCE RUPERT	-	-	-	-	-	-	-	-	-	171	-	-	-	-	-	-	-	-	-	-	171
SITKA	68	-	-	-	-	-	29	139	29	-	-	-	76	-	-	-	-	-	-	-	341
SKAGWAY	-	-	-	-	277	-	-	61	-	-	-	-	-	-	-	-	-	-	-	-	338
TENAKEE	46	-	-	-	-	-	54	16	-	-	-	-	-	-	-	-	-	-	-	-	116
WRANGELL	-	-	-	-	-	-	-	-	-	235	-	-	235	-	-	-	-	-	-	-	470
Total	250	8	77	2	648	3	330	1,031	176	1,009	520	24	524	150	2	339	335	116	469	19	6,032

Southwest City Pairs

ARRIVED DEPARTED	ARRIVED																	TOTAL
	AKUTAN	CHENEGA BAY	CHIGNIK	COLD BAY	CORDOVA	DUTCH HARBOR	FALSE PASS	HOMER	HOTEL	KING COVE	KODIAK	PORT LIONS	SAND POINT	SELDOVIA	TATITLEK	VALDEZ	WHITTIER	
AKUTAN	-	-	-	12	-	13	1	-	-	-	-	-	-	-	-	-	-	26
CHENEGA BAY	-	-	-	-	13	-	-	-	-	-	11	-	-	-	-	-	21	45
CHIGNIK	-	-	-	-	-	-	-	-	-	-	13	-	13	-	-	-	-	26
COLD BAY	-	-	-	-	-	-	13	-	-	13	-	-	-	-	-	-	-	26
CORDOVA	-	10	-	-	-	-	-	-	-	-	-	-	-	-	31	121	190	352
DUTCH HARBOR	13	-	-	-	-	-	-	-	-	-	-	-	-	-	-	-	-	13
FALSE PASS	13	-	-	1	-	-	-	-	-	-	-	-	-	-	-	-	-	14
HOMER	-	-	-	-	-	-	-	-	-	-	97	59	-	112	-	-	-	268
KING COVE	-	-	-	13	-	-	-	-	-	-	-	-	13	-	-	-	-	26
KODIAK	-	11	13	-	-	-	-	97	-	-	-	59	-	-	-	-	19	199
PORT LIONS	-	-	-	-	-	-	-	57	-	-	61	-	-	-	-	-	-	118
SAND POINT	-	-	13	-	-	-	-	-	-	13	-	-	-	-	-	-	-	26
SELDOVIA	-	-	-	-	-	-	-	112	2	-	-	-	-	-	-	-	-	114
TATITLEK	-	-	-	-	33	-	-	-	-	-	-	-	-	-	-	31	-	64
VALDEZ	-	-	-	-	151	-	-	-	-	-	-	-	-	-	33	-	202	386
WHITTIER	-	24	-	-	157	-	-	-	-	-	18	-	-	-	-	230	-	429
Total	26	45	26	26	354	13	14	266	2	26	200	118	26	112	64	382	432	2,132

MONTHLY PORT TRAFFIC

The data contained in the traffic tables comes from standard reports generated from the AMHS Reservations Management System (RMSIII). Following is a brief explanation of the terms used, and a description of the reports.

A “passenger” is any individual who got on or off the vessel, including drivers, infants, partial-fare travelers, and anyone traveling on a pass.

A “vehicle” is any passenger or cargo conveyance transported on the vessel, including construction equipment, container vans, motorcycles, unaccompanied cars shipped by dealers, and employee cars traveling on a space available basis. The vehicle count is not related to size; i.e. a 40-foot van is counted as one vehicle as is a 15-foot compact car.

The count of passengers, vehicles and cabins is derived from reservation information for specific vessels. A traveler who must transfer vessels to reach a destination or who is traveling on vacation and stopping to visit several communities is counted more than once. For example, a traveler from Pelican to Bellingham will show up in the passenger count as one who embarked at Pelican and disembarked at Juneau. This person will also be counted as one who embarked at Juneau and disembarked at Bellingham.

These tables provide the monthly total of embarking and disembarking passengers and vehicles by port. This summary gives an overview of seasonal travel trends, and allows the reader to easily identify the busiest and slowest ports and travel months. Information is provided for the total system by geographic area and by vessel.

Note that the quantity of passengers and vehicles embarking and disembarking in the regional charts presented on pages 32-34 do not match due to the fact that the M/V Kennicott loads and off loads passengers and vehicles in both the Southeast and Southwest regions. For example, when a passenger embarks on the Kennicott in Ketchikan (Southeast) and disembarks at Whittier (Southwest), the actions are recorded and reported in the appropriate region.

Southeast Passengers

PORT	JAN	FEB	MAR	APR	MAY	JUN	JUL	AUG	SEP	OCT	NOV	DEC	TOTAL
Embarking Passengers													
ANGOON	260	191	371	165	213	264	232	295	187	261	405	453	3,297
BELLINGHAM	669	716	1,244	953	1,457	2,695	2,436	1,502	689	657	740	570	14,328
HAINES	1,596	1,205	1,809	1,931	2,331	4,149	6,641	4,772	3,315	1,876	1,726	1,682	33,033
HOONAH	364	409	628	357	319	447	484	465	320	538	884	699	5,914
JUNEAU	3,156	3,194	4,273	5,040	6,077	10,228	11,767	10,396	6,315	3,670	4,183	4,577	72,876
KAKE	248	194	374	111	151	161	136	294	133	161	213	282	2,458
KETCHIKAN	2,124	1,823	2,740	2,879	2,519	3,275	4,103	4,408	2,897	2,886	2,700	3,250	35,604
METLAKATLA	1,133	878	1,399	1,112	1,069	1,051	1,004	1,425	1,096	1,614	1,533	1,935	15,249
PELICAN	12	23	16	8	73	172	220	202	186	7	30	27	976
PETERSBURG	458	422	709	481	536	908	1,355	1,205	934	482	616	648	8,754
PRINCE RUPERT	325	297	370	637	1,109	1,886	2,148	1,887	795	331	275	209	10,269
SITKA	505	495	1,389	537	1,249	1,934	2,577	2,167	1,513	275	739	1,021	14,401
SKAGWAY	516	488	670	889	1,692	3,296	5,625	4,489	3,112	1,133	772	768	23,450
TENAKEE	81	74	126	82	120	108	245	184	158	86	145	133	1,542
WRANGELL	438	346	550	438	404	616	1,077	1,036	650	473	414	487	6,929
YAKUTAT	13	26	28	3	16	27	27	36	22	28	4	-	230
Total	11,898	10,781	16,696	15,623	19,335	31,217	40,077	34,763	22,322	14,478	15,379	16,741	249,310
Disembarking Passengers													
ANGOON	272	284	216	371	209	380	246	247	196	356	397	490	3,664
BELLINGHAM	648	642	859	855	941	1,992	2,363	1,289	938	969	637	802	12,935
HAINES	1,345	1,169	1,775	1,788	2,887	4,678	6,067	4,596	2,303	1,440	1,809	1,645	31,502
HOONAH	337	370	518	512	414	458	559	432	326	478	799	734	5,937
JUNEAU	3,502	3,087	5,169	4,256	5,827	9,603	12,358	10,556	7,303	3,651	4,601	4,529	74,442
KAKE	198	215	201	305	161	187	140	294	208	133	210	349	2,601
KETCHIKAN	2,164	1,817	2,758	2,886	2,558	3,293	3,874	4,031	2,487	2,641	2,605	2,859	33,973
METLAKATLA	1,228	935	1,449	1,285	1,114	1,163	1,237	1,538	1,173	1,727	1,502	2,133	16,484
PELICAN	18	20	24	27	70	205	210	204	139	15	29	24	985
PETERSBURG	457	394	693	543	658	1,125	1,299	1,110	738	437	508	644	8,606
PRINCE RUPERT	215	254	279	314	594	1,034	2,236	2,955	1,693	754	271	244	10,843
SITKA	508	536	1,338	741	1,499	1,983	2,565	2,152	1,436	362	733	1,030	14,883
SKAGWAY	457	415	691	985	1,795	3,904	5,628	4,042	2,880	980	791	644	23,212
TENAKEE	81	84	128	92	118	194	192	183	105	103	139	128	1,547
WRANGELL	410	427	615	491	476	881	1,004	1,062	497	388	437	486	7,174
YAKUTAT	7	29	26	34	27	53	36	25	17	17	5	-	276
Total	11,847	10,678	16,739	15,485	19,348	31,133	40,014	34,716	22,439	14,451	15,473	16,741	249,064

See page 31 for an interpretation of the information on this page.

Southeast Vehicles

PORT	JAN	FEB	MAR	APR	MAY	JUN	JUL	AUG	SEP	OCT	NOV	DEC	TOTAL
Embarking Vehicles													
ANGOON	36	33	62	44	75	83	51	78	52	65	78	85	742
BELLINGHAM	354	413	694	538	644	917	716	460	257	348	422	291	6,054
HAINES	507	383	572	768	915	1,523	2,212	1,717	1,320	767	610	574	11,868
HOONAH	106	108	164	178	125	126	117	150	126	165	241	206	1,812
JUNEAU	1,003	1,038	1,321	1,674	1,952	2,512	2,717	2,619	1,892	1,509	1,361	1,307	20,905
KAKE	23	28	55	35	44	38	37	38	38	51	37	51	475
KETCHIKAN	762	595	876	1,003	874	1,046	1,200	1,322	1,067	1,014	936	959	11,654
METLAKATLA	405	316	492	437	421	425	384	490	422	516	540	558	5,406
PELICAN	2	6	2	1	11	9	7	8	7	5	8	8	74
PETERSBURG	127	82	171	122	153	263	274	284	229	162	153	163	2,183
PRINCE RUPERT	99	94	160	320	412	577	658	554	281	149	130	81	3,515
SITKA	169	158	331	231	403	477	630	462	398	144	250	320	3,973
SKAGWAY	126	147	169	332	530	914	1,434	1,050	750	357	258	206	6,273
TENAKEE	9	2	4	2	2	2	2	1	4	2	6	9	45
WRANGELL	112	94	139	153	112	180	265	222	179	166	122	150	1,894
YAKUTAT	7	3	7	10	12	14	9	14	17	30	4	-	127
Total	3,847	3,500	5,219	5,848	6,685	9,106	10,713	9,469	7,039	5,450	5,156	4,968	77,000
Disembarking Vehicles													
ANGOON	40	36	38	70	78	89	48	67	50	76	80	89	761
BELLINGHAM	339	314	406	426	355	745	837	485	331	482	341	377	5,438
HAINES	420	381	552	658	1,141	1,668	1,953	1,538	945	587	664	553	11,060
HOONAH	129	131	149	196	158	153	150	168	119	165	240	189	1,947
JUNEAU	1,109	1,033	1,552	1,666	1,895	2,434	2,680	2,394	1,934	1,370	1,407	1,320	20,794
KAKE	25	32	29	57	43	56	26	35	74	42	42	52	513
KETCHIKAN	746	618	975	1,074	994	1,180	1,163	1,180	868	914	947	855	11,514
METLAKATLA	434	335	520	462	415	438	441	505	449	551	524	583	5,657
PELICAN	3	5	2	5	13	13	10	6	6	6	3	5	77
PETERSBURG	124	89	180	189	185	254	277	220	190	134	140	163	2,145
PRINCE RUPERT	60	70	96	115	181	315	750	1,044	759	366	137	97	3,990
SITKA	179	175	360	287	449	491	631	474	344	164	248	348	4,150
SKAGWAY	111	141	206	353	554	1,014	1,470	1,115	835	353	271	186	6,609
TENAKEE	3	4	6	4	6	3	2	4	3	3	12	6	56
WRANGELL	101	103	167	177	201	233	264	223	163	154	153	145	2,084
YAKUTAT	12	7	26	27	36	24	14	16	21	15	4	-	202
Total	3,835	3,474	5,264	5,766	6,704	9,110	10,716	9,474	7,091	5,382	5,213	4,968	76,997

See page 31 for an interpretation of the information on this page.

Southwest Passengers

PORT	JAN	FEB	MAR	APR	MAY	JUN	JUL	AUG	SEP	OCT	NOV	DEC	TOTAL
Embarking Passengers													
AKUTAN	-	-	-	132	75	27	49	40	47	24	-	-	394
CHENEGA BAY	1	-	-	1	13	7	16	32	6	-	5	-	81
CHIGNIK	-	-	-	19	23	25	44	97	48	9	-	-	265
COLD BAY	-	-	-	2	13	19	16	13	33	54	-	-	150
CORDOVA	350	583	1,005	478	1,216	1,663	2,202	2,191	1,448	918	284	384	12,722
DUTCH HARBOR	-	-	-	29	72	168	121	123	101	31	-	-	645
FALSE PASS	-	-	-	13	4	8	16	14	17	4	-	-	76
HOMER	319	266	699	683	1,341	1,836	1,778	1,822	1,041	552	262	449	11,048
KING COVE	-	-	-	46	58	64	28	75	29	41	-	-	341
KODIAK	358	392	579	498	932	1,321	1,308	1,526	909	489	354	458	9,124
PORT LIONS	79	57	300	150	123	96	86	134	144	30	95	177	1,471
SAND POINT	-	-	-	67	89	47	34	64	71	2	-	-	374
SELDOVIA	95	52	244	176	277	344	666	392	304	128	84	110	2,872
TATITLEK	4	15	-	7	-	17	9	17	-	-	41	2	112
VALDEZ	112	336	548	257	829	2,606	4,179	3,393	723	344	153	265	13,745
WHITTIER	506	536	879	844	1,757	3,383	4,441	3,843	1,236	933	375	146	18,879
Total	1,824	2,237	4,254	3,402	6,822	11,631	14,993	13,776	6,157	3,559	1,653	1,991	72,299
Disembarking Passengers													
AKUTAN	-	-	-	10	54	56	33	46	92	19	-	-	310
CHENEGA BAY	1	1	1	-	20	29	27	25	-	3	2	5	114
CHIGNIK	-	-	-	24	87	32	36	33	21	11	-	-	244
COLD BAY	-	-	-	11	12	32	22	16	35	41	-	-	169
CORDOVA	380	635	1,047	662	1,305	1,778	2,129	2,015	1,081	881	322	373	12,608
DUTCH HARBOR	-	-	-	148	141	133	160	142	88	29	-	-	841
FALSE PASS	-	-	-	1	12	21	5	10	6	7	-	-	62
HOMER	314	363	658	540	1,057	1,474	1,696	1,881	1,198	464	338	390	10,373
KING COVE	-	-	-	68	102	56	26	74	33	51	-	-	410
KODIAK	341	255	735	571	1,041	1,245	1,754	1,586	819	481	269	423	9,520
PORT LIONS	88	63	219	195	97	107	107	129	121	70	133	196	1,525
SAND POINT	-	-	-	35	90	42	25	54	36	6	-	-	288
SELDOVIA	87	86	210	210	333	742	295	403	278	136	81	167	3,028
TATITLEK	7	8	1	1	-	11	17	10	-	-	31	3	89
VALDEZ	68	275	559	158	596	1,927	2,962	2,391	863	387	160	257	10,603
WHITTIER	589	654	781	906	1,731	4,030	5,644	5,008	1,369	1,000	223	177	22,112
Total	1,875	2,340	4,211	3,540	6,678	11,715	14,938	13,823	6,040	3,586	1,559	1,991	72,296

See page 31 for an interpretation of the information on this page.

Southwest Vehicles

PORT	JAN	FEB	MAR	APR	MAY	JUN	JUL	AUG	SEP	OCT	NOV	DEC	TOTAL
Embarking Vehicles													
CHENEBA BAY	-	-	-	-	2	5	5	7	7	-	2	1	29
CHIGNIK	-	-	-	1	3	4	5	11	12	2	-	-	38
COLD BAY	-	-	-	3	5	13	8	6	8	35	-	-	78
CORDOVA	168	192	309	275	471	659	749	784	572	389	123	114	4,805
DUTCH HARBOR	-	-	-	3	11	18	7	10	10	3	-	-	62
FALSE PASS	-	-	-	1	-	7	5	4	2	1	-	-	20
HOMER	179	168	309	382	595	698	603	602	495	342	182	237	4,792
KING COVE	-	-	-	7	10	29	5	22	19	31	-	-	123
KODIAK	135	174	280	227	375	529	430	504	366	292	199	202	3,713
PORT LIONS	30	19	98	50	44	41	32	57	68	13	48	66	566
SAND POINT	-	-	-	5	9	17	5	16	20	2	-	-	74
SELDOVIA	62	38	106	91	163	175	182	176	148	86	63	56	1,346
TATITLEK	1	4	1	1	-	11	2	5	-	-	3	1	29
VALDEZ	49	51	95	111	316	835	1,168	1,008	250	59	55	45	4,042
WHITTIER	362	326	510	551	832	1,235	1,534	1,354	598	513	256	125	8,196
Total	986	972	1,708	1,708	2,836	4,276	4,740	4,566	2,575	1,768	931	847	27,913
Disembarking Vehicles													
CHENEBA BAY	1	-	-	-	6	7	8	3	4	4	4	2	39
CHIGNIK	-	-	-	7	19	8	5	7	9	3	-	-	58
COLD BAY	-	-	-	7	14	15	10	13	21	31	-	-	111
CORDOVA	203	206	355	406	586	623	760	756	464	351	140	124	4,974
DUTCH HARBOR	-	-	-	6	10	15	11	8	9	3	-	-	62
FALSE PASS	-	-	-	1	6	12	1	7	1	3	-	-	31
HOMER	135	146	324	271	449	572	537	638	509	257	200	184	4,222
KING COVE	-	-	-	11	37	19	9	21	21	40	-	-	158
KODIAK	180	148	281	285	457	511	594	515	379	315	195	223	4,083
PORT LIONS	34	26	80	65	50	51	43	58	61	43	56	67	634
SAND POINT	-	-	-	4	29	18	11	20	11	5	-	-	98
SELDOVIA	61	52	108	124	191	289	118	147	137	89	59	83	1,458
TATITLEK	2	2	-	-	-	9	7	5	-	-	1	4	30
VALDEZ	27	43	90	77	235	644	926	765	327	84	44	42	3,304
WHITTIER	355	375	425	526	728	1,479	1,697	1,598	570	608	175	118	8,654
Total	998	998	1,663	1,790	2,817	4,272	4,737	4,561	2,523	1,836	874	847	27,916

See page 31 for an interpretation of the information on this page.

M/V Aurora Passengers

PORT	JAN	FEB	MAR	APR	MAY	JUN	JUL	AUG	SEP	OCT	NOV	DEC	TOTAL
Embarking Passengers													
ANGOON	-	-	-	-	-	-	38	175	-	-	-	-	213
CHENEGA BAY	1	-	-	-	-	-	-	-	-	-	-	-	1
CORDOVA	350	583	1,005	279	32	85	44	-	-	-	-	-	2,378
HAINES	-	-	-	-	-	-	213	719	-	-	-	-	932
HOONAH	-	-	-	-	-	-	44	169	-	-	-	-	213
JUNEAU	-	-	-	-	-	-	251	988	-	-	-	-	1,239
PELICAN	-	-	-	-	-	-	-	179	-	-	-	-	179
SKAGWAY	-	-	-	-	-	-	85	237	-	-	-	-	322
TATITLEK	4	15	-	7	17	9	17	-	-	-	-	-	69
TENAKEE	-	-	-	-	-	-	31	132	-	-	-	-	163
VALDEZ	106	336	548	81	1,393	2,591	1,698	-	-	-	-	-	6,753
WHITTIER	332	355	589	273	822	1,524	1,011	-	-	-	-	-	4,906
Total	793	1,289	2,142	640	2,264	4,209	3,432	2,599	-	-	-	-	17,368
Disembarking Passengers													
ANGOON	-	-	-	-	-	-	19	178	-	-	-	-	197
CHENEGA BAY	1	1	1	-	-	-	-	-	-	-	-	-	3
CORDOVA	380	635	1,047	289	49	71	52	-	-	-	-	-	2,523
HAINES	-	-	-	-	-	-	171	459	-	-	-	-	630
HOONAH	-	-	-	-	-	-	49	213	-	-	-	-	262
JUNEAU	-	-	-	-	-	-	239	1,182	-	-	-	-	1,421
PELICAN	-	-	-	-	-	-	-	136	-	-	-	-	136
SKAGWAY	-	-	-	-	-	-	129	356	-	-	-	-	485
TATITLEK	7	8	1	1	11	17	10	-	-	-	-	-	55
TENAKEE	-	-	-	-	-	-	55	75	-	-	-	-	130
VALDEZ	65	275	559	74	861	1,611	1,069	-	-	-	-	-	4,514
WHITTIER	340	370	534	276	1,343	2,510	1,639	-	-	-	-	-	7,012
Total	793	1,289	2,142	640	2,264	4,209	3,432	2,599	-	-	-	-	17,368

M/V Chenega Passengers

PORT	JAN	FEB	MAR	APR	MAY	JUN	JUL	AUG	SEP	OCT	NOV	DEC	TOTAL
Embarking Passengers													
CORDOVA	-	-	-	199	1,216	1,631	2,117	2,147	1,448	900	-	-	9,658
HAINES	-	-	-	-	-	-	-	-	-	-	365	541	906
JUNEAU	-	-	-	-	-	-	-	-	-	-	785	1,326	2,111
SITKA	-	-	-	-	-	-	-	-	-	-	487	673	1,160
SKAGWAY	-	-	-	-	-	-	-	-	-	-	66	183	249
VALDEZ	-	-	-	176	829	1,213	1,588	1,695	723	344	-	-	6,568
WHITTIER	-	-	-	363	1,383	1,984	2,222	2,243	1,019	632	-	-	9,846
Total	-	-	-	738	3,428	4,828	5,927	6,085	3,190	1,876	1,703	2,723	30,498
Disembarking Passengers													
CORDOVA	-	-	-	373	1,305	1,729	2,058	1,963	1,081	861	-	-	9,370
HAINES	-	-	-	-	-	-	-	-	-	-	212	559	771
JUNEAU	-	-	-	-	-	-	-	-	-	-	865	1,324	2,189
SITKA	-	-	-	-	-	-	-	-	-	-	482	712	1,194
SKAGWAY	-	-	-	-	-	-	-	-	-	-	144	128	272
VALDEZ	-	-	-	84	596	1,066	1,351	1,322	863	387	-	-	5,669
WHITTIER	-	-	-	281	1,396	2,033	2,518	2,800	1,246	628	-	-	10,902
SHORE BIRD CR	-	-	-	-	131	-	-	-	-	-	-	-	131
Total	-	-	-	738	3,428	4,828	5,927	6,085	3,190	1,876	1,703	2,723	30,498

M/V Aurora Vehicles

PORT	JAN	FEB	MAR	APR	MAY	JUN	JUL	AUG	SEP	OCT	NOV	DEC	TOTAL
Embarking Vehicles													
ANGOON	-	-	-	-	-	-	10	47	-	-	-	-	57
CORDOVA	168	192	309	153	12	22	10	-	-	-	-	-	866
HAINES	-	-	-	-	-	-	83	303	-	-	-	-	386
HOONAH	-	-	-	-	-	-	27	71	-	-	-	-	98
JUNEAU	-	-	-	-	-	-	76	292	-	-	-	-	368
PELICAN	-	-	-	-	-	-	-	7	-	-	-	-	7
SKAGWAY	-	-	-	-	-	-	34	84	-	-	-	-	118
TATITLEK	1	4	1	1	11	2	5	-	-	-	-	-	25
TENAKEE	-	-	-	-	-	-	-	4	-	-	-	-	4
VALDEZ	44	51	95	43	448	701	501	-	-	-	-	-	1,883
WHITTIER	195	175	298	183	290	479	321	-	-	-	-	-	1,941
Total	408	422	703	380	761	1,204	1,067	808	-	-	-	-	5,753
Disembarking Vehicles													
ANGOON	-	-	-	-	-	-	4	46	-	-	-	-	50
CHENEGA BAY	1	-	-	-	-	-	-	-	-	-	-	-	1
CORDOVA	203	206	355	198	15	26	19	-	-	-	-	-	1,022
HAINES	-	-	-	-	-	-	69	193	-	-	-	-	262
HOONAH	-	-	-	-	-	-	23	74	-	-	-	-	97
JUNEAU	-	-	-	-	-	-	78	329	-	-	-	-	407
PELICAN	-	-	-	-	-	-	-	6	-	-	-	-	6
SKAGWAY	-	-	-	-	-	-	53	158	-	-	-	-	211
TATITLEK	2	2	-	-	9	7	5	-	-	-	-	-	25
TENAKEE	-	-	-	-	-	-	3	2	-	-	-	-	5
VALDEZ	26	43	90	38	312	502	336	-	-	-	-	-	1,347
WHITTIER	176	171	258	144	425	669	477	-	-	-	-	-	2,320
Total	408	422	703	380	761	1,204	1,067	808	-	-	-	-	5,753

M/V Chenega Vehicles

PORT	JAN	FEB	MAR	APR	MAY	JUN	JUL	AUG	SEP	OCT	NOV	DEC	TOTAL
Embarking Vehicles													
CORDOVA	-	-	-	122	471	647	727	774	572	376	-	-	3,689
HAINES	-	-	-	-	-	-	-	-	-	-	90	167	257
JUNEAU	-	-	-	-	-	-	-	-	-	-	213	391	604
SITKA	-	-	-	-	-	-	-	-	-	-	133	202	335
SKAGWAY	-	-	-	-	-	-	-	-	-	-	18	36	54
VALDEZ	-	-	-	68	316	387	467	507	250	59	-	-	2,054
WHITTIER	-	-	-	192	586	702	796	824	450	300	-	-	3,850
Total	-	-	-	382	1,373	1,736	1,990	2,105	1,272	735	454	796	10,843
Disembarking Vehicles													
CORDOVA	-	-	-	208	586	608	734	737	464	337	-	-	3,674
HAINES	-	-	-	-	-	-	-	-	-	-	75	146	221
JUNEAU	-	-	-	-	-	-	-	-	-	-	230	391	621
SITKA	-	-	-	-	-	-	-	-	-	-	114	227	341
SKAGWAY	-	-	-	-	-	-	-	-	-	-	35	32	67
VALDEZ	-	-	-	39	235	332	424	429	327	84	-	-	1,870
WHITTIER	-	-	-	135	552	796	832	939	481	314	-	-	4,049
SHORE BIRD CR	-	-	-	-	-	-	-	-	-	-	-	-	-
Total	-	-	-	382	1,373	1,736	1,990	2,105	1,272	735	454	796	10,843

M/V Columbia Passengers

PORT	JAN	FEB	MAR	APR	MAY	JUN	JUL	AUG	SEP	OCT	NOV	DEC	TOTAL
Embarking Passengers													
BELLINGHAM	178	715	1,244	768	671	1,750	1,343	592	-	1	-	-	7,262
HAINES	188	474	678	463	662	1,106	1,490	365	13	-	-	-	5,439
JUNEAU	279	723	841	608	514	1,265	998	301	13	-	-	-	5,542
KETCHIKAN	212	329	369	561	227	615	607	193	7	-	-	-	3,120
PETERSBURG	64	153	183	88	138	303	314	71	1	-	-	-	1,315
SITKA	39	38	242	43	128	291	329	41	-	-	-	-	1,151
SKAGWAY	111	253	251	237	368	879	1,104	211	3	-	-	-	3,417
WRANGELL	75	95	126	100	90	187	256	93	3	-	-	-	1,025
Total	1,146	2,780	3,934	2,868	2,798	6,396	6,441	1,867	40	1	-	-	28,271
Disembarking Passengers													
BELLINGHAM	259	642	859	671	433	1,039	1,460	335	22	-	-	-	5,720
HAINES	186	429	599	460	563	1,407	1,142	237	5	1	-	-	5,029
JUNEAU	338	783	1,091	718	719	1,305	1,369	580	5	-	-	-	6,908
KETCHIKAN	122	330	440	353	334	571	589	207	-	-	-	-	2,946
PETERSBURG	55	120	183	149	172	410	273	75	3	-	-	-	1,440
SITKA	62	201	335	70	86	191	317	64	2	-	-	-	1,328
SKAGWAY	51	146	275	319	382	1,186	1,047	289	3	-	-	-	3,698
WRANGELL	73	129	152	128	109	287	244	80	-	-	-	-	1,202
Total	1,146	2,780	3,934	2,868	2,798	6,396	6,441	1,867	40	1	-	-	28,271

M/V Fairweather Passengers

PORT	JAN	FEB	MAR	APR	MAY	JUN	JUL	AUG	SEP	OCT	NOV	DEC	TOTAL
Embarking Passengers													
HAINES	717	499	754	935	910	1,468	1,935	1,560	914	3	-	-	9,695
JUNEAU	1,004	983	1,436	1,592	3,098	4,741	5,732	4,845	3,222	-	-	5	26,658
PETERSBURG	-	-	-	-	-	-	-	79	-	-	-	-	79
SITKA	153	255	323	205	779	1,153	1,511	1,157	950	-	-	-	6,486
SKAGWAY	231	235	370	543	1,006	1,592	2,133	2,101	1,804	1	-	-	10,016
Total	2,105	1,972	2,883	3,275	5,793	8,954	11,311	9,742	6,890	4	-	5	52,934
Disembarking Passengers													
HAINES	699	660	893	956	1,125	1,684	2,059	1,623	690	-	-	-	10,389
JUNEAU	964	945	1,357	1,449	2,695	4,189	5,579	4,869	3,668	4	-	-	25,719
PETERSBURG	-	-	-	-	-	-	-	20	-	-	-	-	20
SITKA	88	98	260	303	850	1,148	1,379	1,242	1,010	-	-	5	6,383
SKAGWAY	354	269	373	567	1,123	1,933	2,294	1,988	1,522	-	-	-	10,423
Total	2,105	1,972	2,883	3,275	5,793	8,954	11,311	9,742	6,890	4	-	5	52,934

M/V Columbia Vehicles

PORT	JAN	FEB	MAR	APR	MAY	JUN	JUL	AUG	SEP	OCT	NOV	DEC	TOTAL
Embarking Vehicles													
BELLINGHAM	94	412	694	420	294	585	394	175	-	-	-	-	3,068
HAINES	64	186	244	231	305	484	607	177	8	-	-	-	2,306
JUNEAU	110	277	310	277	178	310	273	70	7	-	-	-	1,812
KETCHIKAN	88	113	133	223	89	190	168	54	1	-	-	-	1,059
PETERSBURG	21	42	55	37	41	75	63	15	-	-	-	-	349
SITKA	18	26	60	22	57	80	102	16	1	-	-	-	382
SKAGWAY	32	88	61	100	132	310	318	55	-	-	-	-	1,096
WRANGELL	22	29	36	34	19	58	65	24	-	-	-	-	287
Total	449	1,173	1,593	1,344	1,115	2,092	1,990	586	17	-	-	-	10,359
Disembarking Vehicles													
BELLINGHAM	138	314	406	333	152	367	509	139	9	-	-	-	2,367
HAINES	66	157	215	213	270	564	389	85	2	-	-	-	1,961
JUNEAU	116	337	427	366	280	381	348	153	3	-	-	-	2,411
KETCHIKAN	41	140	220	162	124	191	157	53	-	-	-	-	1,088
PETERSBURG	25	38	60	55	45	82	58	11	-	-	-	-	374
SITKA	30	68	111	43	45	54	104	16	2	-	-	-	473
SKAGWAY	15	68	94	122	141	370	352	99	-	-	-	-	1,261
WRANGELL	18	51	60	50	58	83	73	30	1	-	-	-	424
Total	449	1,173	1,593	1,344	1,115	2,092	1,990	586	17	-	-	-	10,359

M/V Fairweather Vehicles

PORT	JAN	FEB	MAR	APR	MAY	JUN	JUL	AUG	SEP	OCT	NOV	DEC	TOTAL
Embarking Vehicles													
HAINES	229	164	220	306	281	401	415	392	272	2	-	-	2,682
JUNEAU	260	295	379	453	777	1,059	1,130	1,080	778	-	-	2	6,213
PETERSBURG	-	-	-	-	-	-	-	4	-	-	-	-	4
SITKA	57	68	97	98	196	244	321	212	207	-	-	-	1,500
SKAGWAY	67	59	92	172	268	324	392	404	338	1	-	-	2,117
Total	613	586	788	1,029	1,522	2,028	2,258	2,092	1,595	3	-	2	12,516
Disembarking Vehicles													
HAINES	191	199	248	301	317	476	432	405	224	-	-	-	2,793
JUNEAU	309	272	372	462	745	955	1,128	996	817	3	-	-	6,059
PETERSBURG	-	-	-	-	-	-	-	4	-	-	-	-	4
SITKA	32	42	71	89	193	236	295	251	206	-	-	2	1,417
SKAGWAY	81	73	97	177	267	361	403	436	348	-	-	-	2,243
Total	613	586	788	1,029	1,522	2,028	2,258	2,092	1,595	3	-	2	12,516

M/V Kennicott Passengers

PORT	JAN	FEB	MAR	APR	MAY	JUN	JUL	AUG	SEP	OCT	NOV	DEC	TOTAL
Embarking Passengers													
CHENEGA BAY	-	-	-	1	13	7	16	32	6	-	-	-	75
CORDOVA	-	-	-	-	-	-	-	-	-	18	236	-	254
HOMER	176	113	-	89	293	677	645	387	145	446	88	-	3,059
JUNEAU	142	287	324	350	229	489	434	378	109	219	19	-	2,980
KETCHIKAN	116	77	188	166	137	141	170	129	85	18	-	-	1,227
KODIAK	158	167	-	70	280	511	465	450	142	383	120	-	2,746
PRINCE RUPERT	77	40	57	194	228	211	250	232	57	20	-	-	1,366
SELDOVIA	46	27	2	35	49	58	106	72	36	101	23	-	555
TATITLEK	-	-	-	-	-	-	-	-	-	-	37	-	37
VALDEZ	6	-	-	-	-	-	-	-	-	-	135	-	141
WHITTIER	174	181	290	208	374	577	695	589	217	301	260	-	3,866
WRANGELL	-	-	17	-	-	-	-	-	-	-	-	-	17
YAKUTAT	13	26	28	3	16	27	27	36	22	28	4	-	230
Total	908	918	906	1,116	1,619	2,698	2,808	2,305	819	1,534	922	-	16,553
Disembarking Passengers													
CHENEGA BAY	-	-	-	-	20	29	27	25	-	3	-	-	104
CORDOVA	-	-	-	-	-	-	-	-	-	20	251	-	271
HOMER	151	178	2	86	266	399	420	418	144	351	113	-	2,528
JUNEAU	192	197	390	256	356	472	469	440	187	226	16	-	3,201
KETCHIKAN	60	76	130	189	141	119	175	106	52	15	96	-	1,159
KODIAK	146	97	-	82	289	562	865	486	125	413	82	-	3,147
PRINCE RUPERT	38	25	100	96	99	140	138	157	134	-	-	-	927
SELDOVIA	62	32	-	24	86	270	62	79	37	117	26	-	795
TATITLEK	-	-	-	-	-	-	-	-	-	-	29	-	29
VALDEZ	3	-	-	-	-	-	-	-	-	-	137	-	140
WHITTIER	249	284	247	349	335	654	616	569	123	372	167	-	3,965
WRANGELL	-	-	11	-	-	-	-	-	-	-	-	-	11
YAKUTAT	7	29	26	34	27	53	36	25	17	17	5	-	276
Total	908	918	906	1,116	1,619	2,698	2,808	2,305	819	1,534	922	-	16,553

M/V Kennicott Vehicles

PORT	JAN	FEB	MAR	APR	MAY	JUN	JUL	AUG	SEP	OCT	NOV	DEC	TOTAL
Embarking Vehicles													
CHENEGA BAY	-	-	-	-	2	5	5	7	7	-	-	-	26
CORDOVA	-	-	-	-	-	-	-	-	-	13	87	-	100
HOMER	92	69	-	49	153	261	216	161	73	260	72	-	1,406
JUNEAU	109	166	191	218	108	148	134	116	65	167	14	-	1,436
KETCHIKAN	60	19	39	65	43	39	51	45	41	6	-	-	408
KODIAK	70	70	-	37	168	237	172	154	77	231	87	-	1,303
PRINCE RUPERT	30	8	26	95	84	72	78	64	15	10	-	-	482
SELDOVIA	34	23	1	11	28	35	40	36	19	65	28	-	320
TATITLEK	-	-	-	-	-	-	-	-	-	-	1	-	1
VALDEZ	5	-	-	-	-	-	-	-	-	-	45	-	50
WHITTIER	167	151	212	176	246	243	259	209	148	213	166	-	2,190
WRANGELL	-	-	6	-	-	-	-	-	-	-	-	-	6
YAKUTAT	7	3	7	10	12	14	9	14	17	30	4	-	127
Total	574	509	482	661	844	1,054	964	806	462	995	504	-	7,855
Disembarking Vehicles													
CHENEGA BAY	-	-	-	-	6	7	8	3	4	4	-	-	32
CORDOVA	-	-	-	-	-	-	-	-	-	14	90	-	104
HOMER	71	51	1	32	140	149	156	145	72	196	83	-	1,096
JUNEAU	150	129	190	157	149	153	145	129	89	122	18	-	1,431
KETCHIKAN	26	28	71	83	51	60	57	31	18	8	53	-	486
KODIAK	92	57	-	62	211	258	300	204	83	271	75	-	1,613
PRINCE RUPERT	6	6	24	39	30	40	59	68	62	-	-	-	334
SELDOVIA	37	27	-	14	45	105	29	28	24	71	23	-	403
TATITLEK	-	-	-	-	-	-	-	-	-	-	-	-	-
VALDEZ	1	-	-	-	-	-	-	-	-	-	31	-	32
WHITTIER	179	204	167	247	176	258	196	182	89	294	127	-	2,119
WRANGELL	-	-	3	-	-	-	-	-	-	-	-	-	3
YAKUTAT	12	7	26	27	36	24	14	16	21	15	4	-	202
Total	574	509	482	661	844	1,054	964	806	462	995	504	-	7,855

M/V LeConte Passengers

PORT	JAN	FEB	MAR	APR	MAY	JUN	JUL	AUG	SEP	OCT	NOV	DEC	TOTAL
Embarking Passengers													
ANGOON	260	183	314	165	213	264	232	257	12	261	405	453	3,019
HAINES	408	232	357	357	368	469	598	521	2	591	559	323	4,785
HOONAH	301	195	377	239	199	361	462	285	44	388	736	628	4,215
JUNEAU	899	628	861	1,088	1,012	1,679	1,772	1,468	86	1,490	1,558	1,369	13,910
PELICAN	12	23	16	8	73	172	220	202	7	7	30	27	797
SKAGWAY	-	-	25	-	-	-	-	-	-	501	284	253	1,063
TENAKEE	80	74	124	82	120	108	243	153	26	86	145	133	1,374
Total	1,960	1,335	2,074	1,939	1,985	3,053	3,527	2,886	177	3,324	3,717	3,186	29,163
Disembarking Passengers													
ANGOON	272	268	182	370	209	380	246	228	18	356	397	490	3,416
HAINES	292	80	248	273	429	624	665	665	-	575	495	197	4,543
HOONAH	271	206	348	377	265	333	532	270	43	313	566	574	4,098
JUNEAU	1,026	677	1,128	800	894	1,319	1,682	1,391	83	1,405	1,822	1,552	13,779
PELICAN	18	20	24	27	70	205	210	204	3	15	29	24	849
SKAGWAY	-	-	17	-	-	-	-	-	-	557	269	221	1,064
TENAKEE	81	84	127	92	118	192	192	128	30	103	139	128	1,414
Total	1,960	1,335	2,074	1,939	1,985	3,053	3,527	2,886	177	3,324	3,717	3,186	29,163

M/V Lituya Passengers

PORT	JAN	FEB	MAR	APR	MAY	JUN	JUL	AUG	SEP	OCT	NOV	DEC	TOTAL
Embarking Passengers													
KETCHIKAN	1,228	935	1,449	1,285	1,114	1,163	1,237	1,538	1,173	1,727	1,502	2,133	16,484
METLAKATLA	1,133	878	1,399	1,112	1,069	1,051	1,004	1,425	1,096	1,614	1,533	1,935	15,249
Total	2,361	1,813	2,848	2,397	2,183	2,214	2,241	2,963	2,269	3,341	3,035	4,068	31,733
Disembarking Passengers													
KETCHIKAN	1,133	878	1,399	1,112	1,069	1,051	1,004	1,425	1,096	1,614	1,533	1,935	15,249
METLAKATLA	1,228	935	1,449	1,285	1,114	1,163	1,237	1,538	1,173	1,727	1,502	2,133	16,484
Total	2,361	1,813	2,848	2,397	2,183	2,214	2,241	2,963	2,269	3,341	3,035	4,068	31,733

M/V LeConte Vehicles

PORT	JAN	FEB	MAR	APR	MAY	JUN	JUL	AUG	SEP	OCT	NOV	DEC	TOTAL
Embarking Vehicles													
ANGOON	36	31	61	44	75	83	51	68	5	65	78	85	682
HAINES	98	33	98	141	153	178	183	169	0	219	156	106	1,534
HOONAH	75	52	87	115	58	80	107	76	15	112	183	180	1,140
JUNEAU	223	137	204	282	360	384	376	341	19	474	420	334	3,554
PETERSBURG	-	-	-	-	-	1	-	-	-	-	-	-	1
SITKA	2	6	2	1	11	9	7	8	-	5	8	8	67
SKAGWAY	-	-	5	-	-	-	-	-	-	160	101	73	339
TENAKEE	9	2	4	2	2	2	2	1	-	2	6	9	41
Total	443	261	461	585	659	737	726	663	39	1,037	952	795	7,358
Disembarking Vehicles													
ANGOON	40	35	37	70	78	89	48	63	4	76	80	89	709
HAINES	92	25	78	89	192	186	183	184	-	228	149	80	1,486
HOONAH	90	69	85	121	71	95	134	87	14	94	147	138	1,145
JUNEAU	215	123	250	296	299	350	349	322	20	435	456	407	3,522
PELICAN	3	5	2	5	13	13	10	6	-	6	3	5	71
PETERSBURG	-	-	-	-	-	1	-	-	-	-	-	-	1
SKAGWAY	-	-	3	-	-	-	-	-	-	195	105	70	373
TENAKEE	3	4	6	4	6	3	2	1	1	3	12	6	51
Total	443	261	461	585	659	737	726	663	39	1,037	952	795	7,358

M/V Lituya Vehicles

PORT	JAN	FEB	MAR	APR	MAY	JUN	JUL	AUG	SEP	OCT	NOV	DEC	TOTAL
Embarking Vehicles													
KETCHIKAN	434	335	520	462	415	438	441	505	449	551	524	583	5,657
METLAKATLA	405	316	492	437	421	425	384	490	422	516	540	558	5,406
Total	839	651	1,012	899	836	863	825	995	871	1,067	1,064	1,141	11,063
Disembarking Vehicles													
KETCHIKAN	405	316	492	437	421	425	384	490	422	516	540	558	5,406
METLAKATLA	434	335	520	462	415	438	441	505	449	551	524	583	5,657
Total	839	651	1,012	899	836	863	825	995	871	1,067	1,064	1,141	11,063

M/V Malaspina Passengers

PORT	JAN	FEB	MAR	APR	MAY	JUN	JUL	AUG	SEP	OCT	NOV	DEC	TOTAL
Embararking Passengers													
BELLINGHAM	-	-	-	185	786	945	1,093	910	689	656	740	570	6,574
HAINES	-	-	19	176	371	1,050	1,091	719	679	704	504	503	5,816
JUNEAU	-	-	40	266	737	1,058	1,149	1,053	661	776	627	645	7,012
KAKE	-	-	-	-	-	-	42	-	-	38	-	-	80
KETCHIKAN	-	-	-	369	342	491	584	424	345	424	567	479	4,025
PETERSBURG	-	-	1	69	92	156	283	188	235	128	261	260	1,673
SITKA	-	-	-	12	220	284	377	307	143	114	100	159	1,716
SKAGWAY	-	-	24	109	288	825	806	671	538	368	149	171	3,949
WRANGELL	-	-	-	63	112	182	245	183	158	161	155	200	1,459
Total	-	-	84	1,249	2,948	4,991	5,670	4,455	3,448	3,369	3,103	2,987	32,304
Disembararking Passengers													
BELLINGHAM	-	-	-	184	508	953	903	954	916	969	637	802	6,826
HAINES	-	-	34	99	721	869	1,044	842	615	419	648	570	5,861
JUNEAU	-	-	24	488	523	1,127	1,247	943	709	919	793	654	7,427
KAKE	-	-	-	-	-	-	1	-	-	11	-	-	12
KETCHIKAN	-	-	-	292	304	603	548	468	355	371	392	368	3,701
PETERSBURG	-	-	-	33	243	298	368	219	130	108	134	194	1,727
SITKA	-	-	1	24	232	273	484	231	158	256	173	131	1,963
SKAGWAY	-	-	25	99	257	636	852	648	486	208	189	122	3,522
WRANGELL	-	-	-	30	160	232	223	150	79	108	137	146	1,265
Total	-	-	84	1,249	2,948	4,991	5,670	4,455	3,448	3,369	3,103	2,987	32,304

M/V Matanuska Passengers

PORT	JAN	FEB	MAR	APR	MAY	JUN	JUL	AUG	SEP	OCT	NOV	DEC	TOTAL
Embararking Passengers													
BELLINGHAM	491	1	-	-	-	-	-	-	-	-	-	-	492
HAINES	283	-	1	-	20	56	1,527	1,394	988	86	-	1	4,356
HOONAH	-	212	251	118	120	86	-	-	-	-	-	-	787
JUNEAU	481	546	730	1,135	486	994	1,533	1,345	686	36	-	-	7,972
KAKE	106	194	374	111	151	156	29	17	-	-	-	-	1,138
KETCHIKAN	292	482	733	498	699	865	1,181	1,000	736	22	-	-	6,508
PETERSBURG	155	267	525	323	306	449	526	467	422	7	-	-	3,447
PRINCE RUPERT	91	257	303	443	881	1,675	1,624	914	441	10	2	-	6,641
SITKA	193	202	824	277	122	206	261	291	112	-	-	-	2,488
SKAGWAY	174	-	-	-	30	-	1,582	1,421	530	45	-	-	3,782
WRANGELL	267	250	407	275	202	247	473	408	265	8	-	1	2,803
Total	2,533	2,411	4,148	3,180	3,017	4,734	8,736	7,257	4,180	214	2	2	40,414
Disembararking Passengers													
BELLINGHAM	385	-	-	-	-	-	-	-	-	-	-	-	385
HAINES	168	-	1	-	49	94	1,157	1,058	534	3	-	-	3,064
HOONAH	-	154	167	135	148	125	-	-	-	-	-	-	729
JUNEAU	632	475	1,119	545	640	1,186	1,788	1,473	1,086	85	-	2	9,031
KAKE	50	215	201	305	161	187	66	30	-	-	-	-	1,215
KETCHIKAN	576	533	780	940	710	949	1,235	813	432	36	2	-	7,006
PETERSBURG	251	273	509	361	243	417	579	495	308	11	-	-	3,447
PRINCE RUPERT	71	229	179	218	495	894	1,882	1,716	988	74	-	-	6,746
SITKA	223	237	742	343	331	371	214	281	111	-	-	-	2,853
SKAGWAY	52	-	1	-	33	149	1,435	988	513	-	-	-	3,171
WRANGELL	125	295	449	333	207	362	380	403	208	5	-	-	2,767
Total	2,533	2,411	4,148	3,180	3,017	4,734	8,736	7,257	4,180	214	2	2	40,414

M/V Malaspina Vehicles

PORT	JAN	FEB	MAR	APR	MAY	JUN	JUL	AUG	SEP	OCT	NOV	DEC	TOTAL
Embarking Vehicles													
BELLINGHAM	-	-	-	118	350	332	322	285	257	348	422	291	2,725
HAINES	-	-	10	90	169	437	426	305	310	303	209	193	2,452
JUNEAU	-	-	13	143	296	315	352	329	255	345	229	220	2,497
KAKE	-	-	-	-	-	-	13	-	-	8	-	-	21
KETCHIKAN	-	-	-	89	129	143	153	106	131	186	213	186	1,336
PETERSBURG	-	-	1	15	44	56	50	28	35	52	52	68	401
SITKA	-	-	-	8	88	93	96	68	58	61	47	64	583
SKAGWAY	-	-	11	60	116	280	220	182	166	110	67	63	1,275
WRANGELL	-	-	-	20	37	46	54	33	26	66	56	58	396
Total	-	-	35	543	1,229	1,702	1,686	1,336	1,238	1,479	1,295	1,143	11,686
Disembarking Vehicles													
BELLINGHAM	-	-	-	93	203	378	328	346	322	482	341	377	2,870
HAINES	-	-	11	55	342	405	436	341	269	172	254	207	2,492
JUNEAU	-	-	11	145	216	285	276	232	245	382	266	210	2,268
KAKE	-	-	-	-	-	-	-	-	-	4	-	-	4
KETCHIKAN	-	-	-	159	123	171	139	102	110	169	173	144	1,290
PETERSBURG	-	-	-	12	57	73	70	40	47	36	44	53	432
SITKA	-	-	1	14	91	87	113	49	48	118	97	66	684
SKAGWAY	-	-	12	54	133	243	266	192	163	71	63	36	1,233
WRANGELL	-	-	-	11	64	60	58	34	34	45	57	50	413
Total	-	-	35	543	1,229	1,702	1,686	1,336	1,238	1,479	1,295	1,143	11,686

M/V Matanuska Vehicles

PORT	JAN	FEB	MAR	APR	MAY	JUN	JUL	AUG	SEP	OCT	NOV	DEC	TOTAL
Embarking Vehicles													
BELLINGHAM	260	1	-	-	-	-	-	-	-	-	-	-	261
HAINES	116	-	-	-	7	23	581	591	427	39	-	1	1,785
HOONAH	-	56	77	63	67	46	-	-	-	-	-	-	309
JUNEAU	178	159	223	301	233	296	401	377	292	25	-	-	2,485
KAKE	16	28	55	35	44	36	6	2	-	-	-	-	222
KETCHIKAN	118	128	184	164	198	236	299	296	228	12	-	-	1,863
PETERSBURG	60	39	115	70	68	132	114	143	96	3	-	-	840
PRINCE RUPERT	27	86	128	225	328	505	485	258	158	4	1	-	2,205
SITKA	50	64	174	103	62	60	77	64	50	-	-	-	704
SKAGWAY	27	-	-	-	14	-	504	375	162	11	-	-	1,093
WRANGELL	64	65	97	99	56	76	114	78	69	4	-	-	722
Total	916	626	1,053	1,060	1,077	1,410	2,581	2,184	1,482	98	1	1	12,489
Disembarking Vehicles													
BELLINGHAM	200	-	-	-	-	-	-	-	-	-	-	-	200
HAINES	71	-	-	-	20	37	513	454	257	2	-	-	1,354
HOONAH	-	61	64	75	87	58	-	-	-	-	-	-	345
JUNEAU	210	170	300	240	206	309	381	335	297	24	-	1	2,473
KAKE	7	32	29	57	43	56	13	5	-	-	-	-	242
KETCHIKAN	211	134	187	233	275	333	323	222	148	21	1	-	2,088
PETERSBURG	53	51	120	122	83	98	121	103	75	6	-	-	832
PRINCE RUPERT	22	64	72	76	151	275	606	585	433	42	-	-	2,326
SITKA	80	65	177	141	120	114	74	78	35	-	-	-	884
SKAGWAY	15	-	-	-	13	40	449	335	166	-	-	-	1,018
WRANGELL	47	49	104	116	79	90	101	67	71	3	-	-	727
Total	916	626	1,053	1,060	1,077	1,410	2,581	2,184	1,482	98	1	1	12,489

M/V Taku Passengers

PORT	JAN	FEB	MAR	APR	MAY	JUN	JUL	AUG	SEP	OCT	NOV	DEC	TOTAL
Embarking Passengers													
HAINES	-	-	-	-	-	-	-	-	-	492	298	314	1,104
HOONAH	63	-	-	-	-	-	22	136	107	150	148	71	697
JUNEAU	351	2	4	-	1	-	149	755	550	1,149	1,194	1,232	5,387
KAKE	142	-	-	-	-	5	65	277	133	123	213	282	1,240
KETCHIKAN	276	-	1	-	-	-	324	1,124	551	695	631	638	4,240
PETERSBURG	239	2	-	1	-	-	232	400	276	347	355	388	2,240
PRINCE RUPERT	157	-	10	-	-	-	274	741	297	301	273	209	2,262
SITKA	120	-	-	-	-	-	99	371	308	161	152	189	1,400
SKAGWAY	-	-	-	-	-	-	-	-	-	218	273	161	652
WRANGELL	96	1	-	-	-	-	103	352	224	304	259	286	1,625
Total	1,444	5	15	1	1	5	1,268	4,156	2,446	3,940	3,796	3,770	20,847
Disembarking Passengers													
BELLINGHAM	4	-	-	-	-	-	-	-	-	-	-	-	4
HAINES	-	-	-	-	-	-	-	-	-	442	454	319	1,215
HOONAH	66	1	1	-	1	-	27	113	70	165	233	160	837
JUNEAU	349	-	1	-	-	5	222	621	383	1,012	1,105	997	4,695
KAKE	148	-	-	-	-	-	73	264	208	122	210	349	1,374
KETCHIKAN	273	-	9	-	-	-	323	1,012	552	605	582	556	3,912
PETERSBURG	151	1	1	-	-	-	79	301	297	318	374	450	1,972
PRINCE RUPERT	106	-	-	-	-	-	216	1,082	571	680	271	244	3,170
SITKA	135	-	-	1	-	-	171	334	155	106	78	182	1,162
SKAGWAY	-	-	-	-	-	-	-	-	-	215	189	173	577
WRANGELL	212	3	3	-	-	-	157	429	210	275	300	340	1,929
Total	1,444	5	15	1	1	5	1,268	4,156	2,446	3,940	3,796	3,770	20,847

M/V Taku Vehicles

PORT	JAN	FEB	MAR	APR	MAY	JUN	JUL	AUG	SEP	OCT	NOV	DEC	TOTAL
Embarking Vehicles													
HAINES	-	-	-	-	-	-	-	-	-	204	155	107	466
HOONAH	31	-	-	-	-	-	10	47	40	53	58	26	265
JUNEAU	123	3	-	-	-	-	51	230	184	498	485	360	1,934
KAKE	7	-	-	-	-	1	18	36	38	43	37	51	231
KETCHIKAN	62	-	-	-	-	-	88	316	217	259	199	190	1,331
PETERSBURG	46	1	-	-	-	-	47	94	98	107	101	95	589
PRINCE RUPERT	42	-	6	-	-	-	95	232	108	135	129	81	828
SITKA	44	-	-	-	-	-	34	102	82	83	70	54	469
SKAGWAY	-	-	-	-	-	-	-	-	-	75	72	34	181
WRANGELL	26	-	-	-	-	-	32	87	84	96	66	92	483
Total	381	4	6	-	-	1	375	1,144	851	1,553	1,372	1,090	6,777
Disembarking Vehicles													
BELLINGHAM	1	-	-	-	-	-	-	-	-	-	-	-	1
HAINES	-	-	-	-	-	-	-	-	-	185	186	120	491
HOONAH	39	1	-	-	-	-	16	58	31	71	93	51	360
JUNEAU	109	-	1	-	-	1	53	149	134	404	437	311	1,599
KAKE	18	-	-	-	-	-	13	30	74	38	42	52	267
KETCHIKAN	63	-	5	-	-	-	103	282	170	200	180	153	1,156
PETERSBURG	46	-	-	-	-	-	28	62	68	92	96	110	502
PRINCE RUPERT	32	-	-	-	-	-	85	391	264	324	137	97	1,330
SITKA	37	-	-	-	-	-	45	80	53	46	37	53	351
SKAGWAY	-	-	-	-	-	-	-	-	-	87	68	48	203
WRANGELL	36	3	-	-	-	-	32	92	57	106	96	95	517
Total	381	4	6	-	-	1	375	1,144	851	1,553	1,372	1,090	6,777

M/V Tustumena Passengers

PORT	JAN	FEB	MAR	APR	MAY	JUN	JUL	AUG	SEP	OCT	NOV	DEC	TOTAL
Embararking Passengers													
AKUTAN	-	-	-	132	75	27	49	40	47	24	-	-	394
CHENEGA BAY	-	-	-	-	-	-	-	-	-	-	5	-	5
CHIGNIK	-	-	-	19	23	25	44	97	48	9	-	-	265
COLD BAY	-	-	-	2	13	19	16	13	33	54	-	-	150
CORDOVA	-	-	-	-	-	-	-	-	-	-	48	384	432
DUTCH HARBOR	-	-	-	29	72	168	121	123	101	31	-	-	645
FALSE PASS	-	-	-	13	4	8	16	14	17	4	-	-	76
HOMER	143	153	699	594	1,048	1,159	1,133	1,435	896	106	174	449	7,989
KING COVE	-	-	-	46	58	64	28	75	29	41	-	-	341
KODIAK	200	225	579	428	652	810	843	1,076	767	106	234	458	6,378
PORT LIONS	79	57	300	150	123	96	86	134	144	30	95	177	1,471
SAND POINT	-	-	-	67	89	47	34	64	71	2	-	-	374
SELDOVIA	49	25	242	141	228	286	560	320	268	27	61	110	2,317
TATITLEK	-	-	-	-	-	-	-	-	-	-	4	2	6
VALDEZ	-	-	-	-	-	-	-	-	-	-	18	265	283
WHITTIER	-	-	-	-	-	-	-	-	-	-	115	146	261
Total	471	460	1,820	1,621	2,385	2,709	2,930	3,391	2,421	434	754	1,991	21,387
Disembararking Passengers													
AKUTAN	-	-	-	10	54	56	33	46	92	19	-	-	310
CHENEGA BAY	-	-	-	-	-	-	-	-	-	-	2	5	7
CHIGNIK	-	-	-	24	87	32	36	33	21	11	-	-	244
COLD BAY	-	-	-	11	12	32	22	16	35	41	-	-	169
CORDOVA	-	-	-	-	-	-	-	-	-	-	71	373	444
DUTCH HARBOR	-	-	-	148	141	133	160	142	88	29	-	-	841
FALSE PASS	-	-	-	1	12	21	5	10	6	7	-	-	62
HOMER	163	185	656	454	791	1,075	1,276	1,463	1,054	113	225	390	7,845
HOTEL	-	-	-	-	-	-	118	-	-	-	-	-	118
KING COVE	-	-	-	68	102	56	26	74	33	51	-	-	410
KODIAK	195	158	735	489	752	683	889	1,100	694	68	187	423	6,373
PORT LIONS	88	63	219	195	97	107	107	129	121	70	133	196	1,525
SAND POINT	-	-	-	35	90	42	25	54	36	6	-	-	288
SELDOVIA	25	54	210	186	247	472	233	324	241	19	55	167	2,233
TATITLEK	-	-	-	-	-	-	-	-	-	-	2	3	5
VALDEZ	-	-	-	-	-	-	-	-	-	-	23	257	280
WHITTIER	-	-	-	-	-	-	-	-	-	-	56	177	233
Total	471	460	1,820	1,621	2,385	2,709	2,930	3,391	2,421	434	754	1,991	21,387

M/V St Aqualina Passengers

PORT	JAN	FEB	MAR	APR	MAY	JUN	JUL	AUG	SEP	OCT	NOV	DEC	TOTAL
Embararking Passengers													
ANGOON	-	8	54	-	-	-	-	-	-	-	-	-	62
HOONAH	-	2	-	-	-	-	-	-	-	-	-	-	2
JUNEAU	-	25	37	1	2	-	-	-	-	-	-	-	65
TENAKEE	1	-	2	-	-	2	-	-	-	-	-	-	5
Total	1	35	93	1	2	2	-	-	-	-	-	-	134
Disembararking Passengers													
ANGOON	-	16	34	1	-	-	-	-	-	-	-	-	51
HOONAH	-	9	2	-	-	-	-	-	-	-	-	-	11
JUNEAU	1	10	56	-	-	2	-	-	-	-	-	-	69
TENAKEE	-	-	1	-	2	-	-	-	-	-	-	-	3
Total	1	35	93	1	2	2	-	-	-	-	-	-	134

M/V Tustumena Vehicles

PORT	JAN	FEB	MAR	APR	MAY	JUN	JUL	AUG	SEP	OCT	NOV	DEC	TOTAL
Embarking Vehicles													
CHENEGA BAY	-	-	-	-	-	-	-	-	-	-	2	1	3
CHIGNIK	-	-	-	1	3	4	5	11	12	2	-	-	38
COLD BAY	-	-	-	3	5	13	8	6	8	35	-	-	78
CORDOVA	-	-	-	-	-	-	-	-	-	-	36	114	150
DUTCH HARBOR	-	-	-	3	11	18	7	10	10	3	-	-	62
FALSE PASS	-	-	-	1	-	7	5	4	2	1	-	-	20
HOMER	87	99	309	333	442	437	387	441	422	82	110	237	3,386
KING COVE	-	-	-	7	10	29	5	22	19	31	-	-	123
KODIAK	65	104	280	190	207	292	258	350	289	61	112	202	2,410
PORT LIONS	30	19	98	50	44	41	32	57	68	13	48	66	566
SAND POINT	-	-	-	5	9	17	5	16	20	2	-	-	74
SELDOVIA	28	15	105	80	135	140	142	140	129	21	35	56	1,026
TATITLEK	-	-	-	-	-	-	-	-	-	-	2	1	3
VALDEZ	-	-	-	-	-	-	-	-	-	-	10	45	55
WHITTIER	-	-	-	-	-	-	-	-	-	-	90	125	215
Total	210	237	792	673	866	998	854	1,057	979	251	445	847	8,209
Disembarking Vehicles													
CHENEGA BAY	-	-	-	-	-	-	-	-	-	-	4	2	6
CHIGNIK	-	-	-	7	19	8	5	7	9	3	-	-	58
COLD BAY	-	-	-	7	14	15	10	13	21	31	-	-	111
CORDOVA	-	-	-	-	-	-	-	-	-	-	50	124	174
DUTCH HARBOR	-	-	-	6	10	15	11	8	9	3	-	-	62
FALSE PASS	-	-	-	1	6	12	1	7	1	3	-	-	31
HOMER	64	95	323	239	309	423	381	493	437	61	117	184	3,126
KING COVE	-	-	-	11	37	19	9	21	21	40	-	-	158
KODIAK	88	91	281	223	246	253	294	311	296	44	120	223	2,470
PORT LIONS	34	26	80	65	50	51	43	58	61	43	56	67	634
SAND POINT	-	-	-	4	29	18	11	20	11	5	-	-	98
SELDOVIA	24	25	108	110	146	184	89	119	113	18	36	83	1,055
TATITLEK	-	-	-	-	-	-	-	-	-	-	1	4	5
VALDEZ	-	-	-	-	-	-	-	-	-	-	13	42	55
WHITTIER	-	-	-	-	-	-	-	-	-	-	48	118	166
Total	210	237	792	673	866	998	854	1,057	979	251	445	847	8,209

PORT TO PORT TRAFFIC (ON / OFF)

These tables summarize inter-port passenger and vehicle traffic. They provide origin-destination information for analyzing through-traffic movements on the vessels. Information is provided for the total system for the year by geographic area (Southeast, Southwest, and Cross-Gulf) and by vessel. The report also includes summary tables for the summer season. These On/Off tables do not reflect the origin-destination of passengers and vehicles that transferred to another vessel. They show where all of the traffic that boarded a vessel at each port traveled to on that particular vessel.

Southeast Alaska On/Off (Calendar Year)

1 January - 31 December

ON	OFF	ANGOON	BELLINGHAM	HAINES	HOONAH	JUNEAU	KAKE	KETCHIKAN	METLAKATLA	PELICAN	PETERSBURG	PRINCE RUPERT	SITKA	SKAGWAY	TENAKEE	WRANGELL	YAKUTAT	TOTAL	
Passengers																			
ANGOON	-	-	-	-	3	3,294	-	-	-	-	-	-	-	-	-	-	-	-	3,297
BELLINGHAM	-	-	3,331	-	4,046	3	3,800	-	-	580	-	575	1,507	-	486	-	-	14,328	
HAINES	-	3,528	-	14	20,874	20	722	-	-	266	1,088	644	5,637	-	240	-	-	33,033	
HOONAH	6	-	-	-	5,186	52	44	-	-	26	13	140	-	443	4	-	-	5,914	
JUNEAU	3,658	3,484	21,441	5,262	-	1,543	2,848	-	-	985	2,736	2,244	9,936	14,163	1,104	986	171	70,561	
KAKE	-	-	25	6	1,377	-	304	-	-	370	51	293	1	-	31	-	-	2,458	
KETCHIKAN	-	3,220	678	8	3,490	298	-	16,484	-	1,774	4,881	1,008	335	-	3,178	24	-	35,378	
METLAKATLA	-	-	-	-	-	-	-	15,249	-	-	-	-	-	-	-	-	-	15,249	
PELICAN	-	-	-	-	976	-	-	-	-	-	-	-	-	-	-	-	-	976	
PETERSBURG	-	516	285	7	3,241	332	1,576	-	-	-	383	1,034	201	-	1,179	-	-	8,754	
PRINCE RUPERT	-	-	463	11	2,170	43	5,063	-	-	400	-	385	916	-	484	5	-	9,940	
SITKA	-	619	424	174	9,818	267	1,043	-	-	1,028	332	-	248	-	448	-	-	14,401	
SKAGWAY	-	1,251	4,617	12	15,377	3	368	-	-	191	1,082	411	-	-	138	-	-	23,450	
TENAKEE	-	-	-	437	1,105	-	-	-	-	-	-	-	-	-	-	-	-	1,542	
WRANGELL	-	317	238	3	1,096	40	2,779	-	-	1,235	560	457	204	-	-	-	-	6,929	
YAKUTAT	-	-	-	-	180	-	1	-	-	-	-	3	-	-	-	-	-	184	
Total	3,664	12,935	31,502	5,937	72,230	2,601	33,797	16,484	985	8,606	10,637	14,883	23,212	1,547	7,174	200	246,394		
Vehicles																			
ANGOON	-	-	-	2	740	-	-	-	-	-	-	-	-	-	-	-	-	742	
BELLINGHAM	-	-	1,670	-	1,873	2	1,571	-	-	185	-	202	372	-	179	-	-	6,054	
HAINES	-	1,676	-	5	6,321	4	333	-	-	79	533	223	2,606	-	88	-	-	11,868	
HOONAH	6	-	-	-	1,697	16	8	-	-	7	8	52	-	16	2	-	-	1,812	
JUNEAU	755	1,487	6,525	1,828	-	276	898	-	77	700	845	2,655	3,275	40	301	109	-	19,771	
KAKE	-	-	4	11	256	-	41	-	-	75	11	59	-	-	18	-	-	475	
KETCHIKAN	-	1,365	259	4	875	43	-	5,657	-	347	1,716	267	74	-	908	1	-	11,516	
METLAKATLA	-	-	-	-	-	-	-	5,406	-	-	-	-	-	-	-	-	-	5,406	
PELICAN	-	-	-	-	74	-	-	-	-	-	-	-	-	-	-	-	-	74	
PETERSBURG	-	177	101	11	719	76	298	-	-	-	180	309	25	-	287	-	-	2,183	
PRINCE RUPERT	-	-	222	4	739	9	1,772	-	-	138	-	150	161	-	187	1	-	3,383	
SITKA	-	275	143	61	2,541	53	256	-	-	317	152	-	75	-	100	-	-	3,973	
SKAGWAY	-	301	2,061	-	3,424	-	68	-	-	24	243	138	-	-	14	-	-	6,273	
TENAKEE	-	-	-	20	25	-	-	-	-	-	-	-	-	-	-	-	-	45	
WRANGELL	-	157	75	1	290	34	739	-	-	273	209	95	21	-	-	-	-	1,894	
YAKUTAT	-	-	-	-	77	-	1	-	-	-	-	2	-	-	-	-	-	80	
Total	761	5,438	11,060	1,947	19,651	513	11,391	5,657	77	2,145	3,899	4,150	6,609	56	2,084	111	75,549		

Southeast Alaska On/Off (Summer)

1 May - 30 September

ON	OFF	ANGOON	BELLINGHAM	HAINES	HOONAH	JUNEAU	KAKE	KETCHIKAN	METLAKATLA	PELICAN	PETERSBURG	PRINCE RUPERT	SITKA	SKAGWAY	TENAKEE	WRANGELL	YAKUTAT	TOTAL
Passengers																		
ANGOON	-	-	-	-	1,191	-	-	-	-	-	-	-	-	-	-	-	-	1,191
BELLINGHAM	-	-	1,857	-	2,350	-	2,100	-	-	381	-	558	1,193	-	340	-	-	8,779
HAINES	-	2,020	-	-	-	-	-	-	-	-	985	432	4,198	-	191	-	-	21,208
HOONAH	-	-	-	-	1,790	2	7	-	-	3	6	68	-	156	3	-	-	2,035
JUNEAU	1,278	2,083	13,189	1,976	-	481	1,579	-	828	1,567	1,867	6,293	11,100	636	537	111	-	43,525
KAKE	-	-	19	4	406	-	106	-	-	173	38	118	-	-	11	-	-	875
KETCHIKAN	-	1,560	388	8	1,938	127	-	6,225	-	856	3,425	616	257	-	1,683	5	-	17,088
METLAKATLA	-	-	-	-	-	-	5,645	-	-	-	-	-	-	-	-	-	-	5,645
PELICAN	-	-	-	-	853	-	-	-	-	-	-	-	-	-	-	-	-	853
PETERSBURG	-	336	232	4	1,821	164	782	-	-	-	299	710	169	-	421	-	-	4,938
PRINCE RUPERT	-	-	426	9	1,799	30	3,420	-	-	318	-	289	892	-	368	5	-	7,556
SITKA	-	360	356	68	6,530	142	552	-	-	639	308	-	243	-	242	-	-	9,440
SKAGWAY	-	976	3,884	-	11,505	-	249	-	-	165	1,022	289	-	-	124	-	-	18,214
TENAKEE	-	-	-	118	697	-	-	-	-	-	-	-	-	-	-	-	-	815
WRANGELL	-	188	180	1	592	25	1,324	-	-	628	386	262	197	-	-	-	-	3,783
YAKUTAT	-	-	-	-	105	-	1	-	-	-	3	-	-	-	-	-	-	109
Total	1,278	7,523	20,531	2,189	44,304	990	16,200	6,225	828	4,930	8,339	9,635	18,249	792	3,920	121	146,054	
Vehicles																		
ANGOON	-	-	-	-	339	-	-	-	-	-	-	-	-	-	-	-	-	339
BELLINGHAM	-	-	904	-	795	-	688	-	-	73	-	187	240	-	107	-	-	2,994
HAINES	-	943	-	-	3,763	2	184	-	-	62	471	147	2,051	-	64	-	-	7,687
HOONAH	-	-	-	-	592	9	4	-	-	2	4	30	-	2	1	-	-	644
JUNEAU	332	726	3,960	698	-	106	420	-	48	330	609	1,458	2,387	16	137	60	-	11,287
KAKE	-	-	3	9	94	-	15	-	-	36	8	27	-	-	3	-	-	195
KETCHIKAN	-	560	147	4	416	25	-	2,248	-	177	1,257	128	42	-	458	1	-	5,463
METLAKATLA	-	-	-	-	-	-	2,142	-	-	-	-	-	-	-	-	-	-	2,142
PELICAN	-	-	-	-	42	-	-	-	-	-	-	-	-	-	-	-	-	42
PETERSBURG	-	93	85	6	364	39	151	-	-	-	126	189	23	-	127	-	-	1,203
PRINCE RUPERT	-	-	200	4	463	6	1,233	-	-	96	-	102	158	-	120	1	-	2,383
SITKA	-	134	132	26	1,448	31	156	-	-	187	132	-	68	-	56	-	-	2,370
SKAGWAY	-	210	1,762	-	2,341	-	40	-	-	19	223	72	-	-	11	-	-	4,678
TENAKEE	-	-	-	1	10	-	-	-	-	-	-	-	-	-	-	-	-	11
WRANGELL	-	87	52	-	127	16	323	-	-	144	141	49	19	-	-	-	-	958
YAKUTAT	-	-	-	-	47	-	1	-	-	-	2	-	-	-	-	-	-	50
Total	332	2,753	7,245	748	10,841	234	5,357	2,248	48	1,126	2,973	2,389	4,988	18	1,084	62	42,446	

Southwest Alaska On/Off (Calendar Year)

1 January - 31 December

ON	OFF	AKUTAN	CHENEGA BAY	CHIGNIK	COLD BAY	CORDOVA	DUTCH HARBOR	FALSE PASS	HOMER	KING COVE	KODIAK	PORT LIONS	SAND POINT	SELDOVIA	TATITLEK	VALDEZ	WHITTIER	TOTAL
Passengers																		
AKUTAN	-	-	4	3	-	351	2	14	10	-	-	10	-	-	-	-	-	394
CHENEGA BAY	-	-	-	-	-	1	-	-	-	-	2	-	-	-	-	-	78	81
CHIGNIK	8	-	-	-	-	-	3	146	2	106	-	-	-	-	-	-	-	265
COLD BAY	7	-	-	-	-	-	29	13	19	64	5	-	13	-	-	-	-	150
CORDOVA	-	2	-	-	-	-	-	-	-	-	-	-	-	-	45	4,043	8,501	12,591
DUTCH HARBOR	231	-	8	33	-	-	5	234	11	96	-	25	2	-	-	-	-	645
FALSE PASS	1	-	-	17	-	12	-	19	13	-	-	14	-	-	-	-	-	76
HOMER	16	-	141	25	-	303	26	-	76	7,116	334	33	2,964	-	-	-	14	11,048
KING COVE	5	-	1	70	-	12	10	54	-	10	-	178	1	-	-	-	-	341
KODIAK	-	-	88	4	-	102	-	6,818	5	-	1,191	15	45	-	-	-	856	9,124
PORT LIONS	-	-	-	-	-	1	-	303	-	1,155	-	-	10	-	-	-	2	1,471
SAND POINT	42	-	2	17	-	24	6	34	229	19	-	-	1	-	-	-	-	374
SELDOVIA	-	-	-	-	-	4	-	2,675	-	68	-	-	-	-	-	-	-	2,754
TATITLEK	-	-	-	-	-	65	-	-	-	-	-	-	-	-	-	47	-	112
VALDEZ	-	-	-	-	-	3,956	-	-	-	-	-	-	-	-	44	-	9,739	13,739
WHITTIER	-	112	-	-	-	8,585	-	-	57	-	943	-	-	5	-	6,513	-	16,215
Total	310	114	244	169	12,607	841	62	10,373	410	9,520	1,525	288	3,028	89	10,603	19,197	69,380	
Vehicles																		
CHENEGA BAY	-	-	-	-	-	-	-	-	-	2	-	-	-	-	-	-	27	29
CHIGNIK	-	-	-	-	-	1	-	24	-	13	-	-	-	-	-	-	-	38
COLD BAY	-	-	-	-	-	6	4	15	38	6	-	9	-	-	-	-	-	78
CORDOVA	-	-	-	-	-	-	-	-	-	-	-	-	-	6	1,106	3,693	-	4,805
DUTCH HARBOR	-	-	-	8	-	-	2	33	4	9	-	6	-	-	-	-	-	62
FALSE PASS	-	-	-	2	-	3	-	10	3	-	-	2	-	-	-	-	-	20
HOMER	-	-	43	40	-	39	17	-	78	2,912	170	46	1,441	-	-	-	6	4,792
KING COVE	-	-	1	45	-	3	4	38	-	6	-	26	-	-	-	-	-	123
KODIAK	-	-	13	6	-	8	2	2,602	10	-	464	9	16	-	-	-	583	3,713
PORT LIONS	-	-	-	-	-	-	-	142	-	423	-	-	-	-	-	-	1	566
SAND POINT	-	-	1	10	-	2	2	25	25	9	-	-	-	-	-	-	-	74
SELDOVIA	-	-	-	-	-	-	-	1,319	-	26	-	-	-	-	-	-	1	1,346
TATITLEK	-	-	-	-	-	4	-	-	-	-	-	-	-	-	-	25	-	29
VALDEZ	-	-	-	-	-	1,120	-	-	-	-	-	-	-	-	24	-	2,893	4,037
WHITTIER	-	39	-	-	-	3,849	-	-	14	-	677	-	-	1	-	2,173	-	6,753
Total	-	39	58	111	4,973	62	31	4,222	158	4,083	634	98	1,458	30	3,304	7,204	26,465	

Southwest Alaska On/Off (Summer)

1 May - 30 September

ON	OFF	AKUTAN	CHENEGA BAY	CHIGNIK	COLD BAY	CORDOVA	DUTCH HARBOR	FALSE PASS	HOMER	KING COVE	KODIAK	PORT LIONS	SAND POINT	SELDOVIA	TATITLEK	VALDEZ	WHITTIER	TOTAL
Passengers																		
AKUTAN	-	-	4	3	-	200	2	10	10	-	-	9	-	-	-	-	-	238
CHENEGA BAY	-	-	-	-	-	-	-	-	-	-	2	-	-	-	-	-	72	74
CHIGNIK	7	-	-	-	-	-	3	-	138	1	88	-	-	-	-	-	-	237
COLD BAY	7	-	-	-	-	-	26	11	16	17	5	-	12	-	-	-	-	94
CORDOVA	-	-	-	-	-	-	-	-	-	-	-	-	-	-	7	2,505	6,077	8,589
DUTCH HARBOR	203	-	8	31	-	-	-	5	210	11	93	-	22	2	-	-	-	585
FALSE PASS	1	-	-	14	-	-	4	-	18	9	-	-	13	-	-	-	-	59
HOMER	16	-	115	24	-	-	292	20	-	66	5,057	167	31	2,023	-	-	7	7,818
KING COVE	5	-	1	24	-	-	12	10	45	-	10	-	147	-	-	-	-	254
KODIAK	-	-	80	4	-	-	101	-	4,815	5	-	394	13	26	-	-	558	5,996
PORT LIONS	-	-	-	-	-	-	1	-	170	-	412	-	-	-	-	-	-	583
SAND POINT	42	-	1	17	-	-	21	6	28	172	18	-	-	-	-	-	-	305
SELDOVIA	-	-	-	-	-	-	4	-	1,810	-	51	-	-	-	-	-	-	1,865
TATITLEK	-	-	-	-	-	13	-	-	-	-	-	-	-	-	-	30	-	43
VALDEZ	-	-	-	-	-	2,291	-	-	-	-	-	-	-	-	31	-	9,408	11,730
WHITTIER	-	101	-	-	-	6,004	-	-	46	-	709	-	-	-	-	6,204	-	13,064
Total		281	101	209	117	8,308	664	54	7,306	291	6,445	561	247	2,051	38	8,739	16,122	51,534
Vehicles																		
CHENEGA BAY	-	-	-	-	-	-	-	-	-	-	1	-	-	-	-	-	25	26
CHIGNIK	-	-	-	-	-	-	1	-	23	-	11	-	-	-	-	-	-	35
COLD BAY	-	-	-	-	-	-	5	4	10	10	3	-	8	-	-	-	-	40
CORDOVA	-	-	-	-	-	-	-	-	-	-	-	-	-	-	1	827	2,407	3,235
DUTCH HARBOR	-	-	-	7	-	-	-	2	29	4	8	-	6	-	-	-	-	56
FALSE PASS	-	-	-	2	-	-	3	-	8	3	-	-	2	-	-	-	-	18
HOMER	-	-	34	32	-	-	31	14	-	59	1,820	90	41	871	-	-	1	2,993
KING COVE	-	-	1	17	-	-	3	4	31	-	5	-	24	-	-	-	-	85
KODIAK	-	-	12	5	-	-	8	1	1,670	7	-	173	8	11	-	-	309	2,204
PORT LIONS	-	-	-	-	-	-	-	-	76	-	166	-	-	-	-	-	-	242
SAND POINT	-	-	1	10	-	-	2	2	19	24	9	-	-	-	-	-	-	67
SELDOVIA	-	-	-	-	-	-	-	-	829	-	15	-	-	-	-	-	-	844
TATITLEK	-	-	-	-	-	1	-	-	-	-	-	-	-	-	-	17	-	18
VALDEZ	-	-	-	-	-	793	-	-	-	-	-	-	-	-	20	-	2,764	3,577
WHITTIER	-	28	-	-	-	2,395	-	-	10	-	418	-	-	-	-	2,053	-	4,904
Total		-	28	48	73	3,189	53	27	2,705	107	2,456	263	89	882	21	2,897	5,506	18,344

Cross-Gulf On/Off (Calendar Year)

1 January - 31 December

ON	OFF	CORDOVA	HOTEL	JUNEAU	KETCHIKAN	PRINCE RUPERT	WHITTIER	YAKUTAT	SHORE BIRD CR	TOTAL
Passengers										
CORDOVA		-	-	-	-	-	-	-	131	131
JUNEAU		1	-	-	-	-	2,314	-	-	2,315
KETCHIKAN		-	-	-	-	-	226	-	-	226
PRINCE RUPERT		-	-	-	-	-	329	-	-	329
SELDOVIA		-	118	-	-	-	-	-	-	118
VALDEZ		-	-	6	-	-	-	-	-	6
WHITTIER		-	-	2,206	176	206	-	76	-	2,664
YAKUTAT		-	-	-	-	-	46	-	-	46
Total		1	118	2,212	176	206	2,915	76	131	5,835
Vehicles										
CORDOVA		-	-	-	-	-	-	-	-	-
JUNEAU		1	-	-	-	-	1,133	-	-	1,134
KETCHIKAN		-	-	-	-	-	138	-	-	138
PRINCE RUPERT		-	-	-	-	-	132	-	-	132
SELDOVIA		-	-	-	-	-	-	-	-	0
VALDEZ		-	-	5	-	-	-	-	-	5
WHITTIER		-	-	1,138	123	91	-	91	-	1,443
YAKUTAT		-	-	-	-	-	47	-	-	47
Total		1	-	1,143	123	91	1,450	91	-	2,899

Cross-Gulf On/Off (Summer)

1 May - 30 September

ON	OFF	HOTEL	JUNEAU	KETCHIKAN	PRINCE RUPERT	WHITTIER	YAKUTAT	SHORE BIRD CR	TOTAL
Passengers									
CORDOVA		-	-	-	-	-	-	131	131
JUNEAU		-	-	-	-	1,258	-	-	1,258
KETCHIKAN		-	-	-	-	114	-	-	114
PRINCE RUPERT		-	-	-	-	269	-	-	269
SELDOVIA		118	-	-	-	-	-	-	118
WHITTIER		-	1,343	43	173	-	37	-	1,596
YAKUTAT		-	-	-	-	19	-	-	19
Total		118	1,343	43	173	1,660	37	131	3,505
Vehicles									
CORDOVA		-	-	-	-	-	-	-	-
JUNEAU		-	-	-	-	405	-	-	405
KETCHIKAN		-	-	-	-	46	-	-	46
PRINCE RUPERT		-	-	-	-	99	-	-	99
SELDOVIA		-	-	-	-	-	-	-	-
WHITTIER		-	496	28	76	-	49	-	649
YAKUTAT		-	-	-	-	16	-	-	16
Total		-	496	28	76	566	49	-	1,215

M/V Aurora On/Off

ON	OFF	ANGOON	CHENEGA BAY	CORDOVA	HAINES	HOONAH	JUNEAU	PELICAN	SKAGWAY	TATITLEK	TENAKEE	VALDEZ	WHITTIER	TOTAL
Passengers														
ANGOON		-	-	-	-	-	213	-	-	-	-	-	-	213
CHENEGA BAY		-	-	1	-	-	-	-	-	-	-	-	-	1
CORDOVA		-	2	-	-	-	-	-	-	12	-	953	1,411	2,378
HAINES		-	-	-	-	-	524	-	408	-	-	-	-	932
HOONAH		-	-	-	-	-	195	-	-	-	18	-	-	213
JUNEAU		197	-	-	469	248	-	136	77	-	112	-	-	1,239
PELICAN		-	-	-	-	-	179	-	-	-	-	-	-	179
SKAGWAY		-	-	-	161	-	161	-	-	-	-	-	-	322
TATITLEK		-	-	29	-	-	-	-	-	-	-	40	-	69
TENAKEE		-	-	-	-	14	149	-	-	-	-	-	-	163
VALDEZ		-	-	1,109	-	-	-	-	-	43	-	-	5,601	6,753
WHITTIER		-	1	1,384	-	-	-	-	-	-	-	3,521	-	4,906
Total		197	3	2,523	630	262	1,421	136	485	55	130	4,514	7,012	17,368
Vehicles														
ANGOON		-	-	-	-	-	57	-	-	-	-	-	-	57
CHENEGA BAY		-	-	-	-	-	-	-	-	-	-	-	-	-
CORDOVA		-	-	-	-	-	-	-	-	3	-	165	698	866
HAINES		-	-	-	-	-	200	-	186	-	-	-	-	386
HOONAH		-	-	-	-	-	98	-	-	-	-	-	-	98
JUNEAU		50	-	-	185	97	-	6	25	-	5	-	-	368
PELICAN		-	-	-	-	-	7	-	-	-	-	-	-	7
SKAGWAY		-	-	-	77	-	41	-	-	-	-	-	-	118
TATITLEK		-	-	3	-	-	-	-	-	-	-	22	-	25
TENAKEE		-	-	-	-	-	4	-	-	-	-	-	-	4
VALDEZ		-	-	239	-	-	-	-	-	22	-	-	1,622	1,883
WHITTIER		-	1	780	-	-	-	-	-	-	-	1,160	-	1,941
Total		50	1	1,022	262	97	407	6	211	25	5	1,347	2,320	5,753

M/V Chenega On/Off

ON	OFF	CORDOVA	HAINES	JUNEAU	SITKA	SKAGWAY	VALDEZ	WHITTIER	SHORE BIRD CR	TOTAL
Passengers										
CORDOVA		-	-	-	-	-	2,711	6,816	131	9,658
HAINES		-	-	850	-	56	-	-	-	906
JUNEAU		-	701	-	1,194	216	-	-	-	2,111
SITKA		-	-	1,160	-	-	-	-	-	1,160
SKAGWAY		-	70	179	-	-	-	-	-	249
VALDEZ		2,482	-	-	-	-	-	4,086	-	6,568
WHITTIER		6,888	-	-	-	-	2,958	-	-	9,846
Total		9,370	771	2,189	1,194	272	5,669	10,902	131	30,498
Vehicles										
CORDOVA		-	-	-	-	-	872	2,817	-	3,689
HAINES		-	-	246	-	11	-	-	-	257
JUNEAU		-	207	-	341	56	-	-	-	604
SITKA		-	-	335	-	-	-	-	-	335
SKAGWAY		-	14	40	-	-	-	-	-	54
VALDEZ		822	-	-	-	-	-	1,232	-	2,054
WHITTIER		2,852	-	-	-	-	998	-	-	3,850
Total		3,674	221	621	341	67	1,870	4,049	-	10,843

M/V Columbia On/Off

ON	OFF	BELLINGHAM	HAINES	JUNEAU	KETCHIKAN	PETERSBURG	SITKA	SKAGWAY	WRANGELL	TOTAL
Passengers										
BELLINGHAM		-	1,571	2,605	1,730	316	17	754	269	7,262
HAINES		1,801	-	1,491	169	53	361	1,477	87	5,439
JUNEAU		1,271	1,866	-	218	217	655	1,236	79	5,542
KETCHIKAN		1,281	283	562	-	321	8	147	518	3,120
PETERSBURG		228	90	700	161	-	7	44	85	1,315
SITKA		425	63	127	209	227	-	1	99	1,151
SKAGWAY		581	1,106	1,196	139	54	276	-	65	3,417
WRANGELL		133	50	227	320	252	4	39	-	1,025
Total		5,720	5,029	6,908	2,946	1,440	1,328	3,698	1,202	28,271
Vehicles										
BELLINGHAM		-	791	1,146	690	100	15	224	102	3,068
HAINES		824	-	563	86	12	117	678	26	2,306
JUNEAU		559	515	-	78	59	260	310	31	1,812
KETCHIKAN		530	103	132	-	63	4	36	191	1,059
PETERSBURG		76	22	161	39	-	2	5	44	349
SITKA		176	8	19	70	81	-	4	24	382
SKAGWAY		134	503	342	31	5	75	-	6	1,096
WRANGELL		68	19	48	94	54	0	4	-	287
Total		2,367	1,961	2,411	1,088	374	473	1,261	424	10,359

M/V Fairweather On/Off

ON	OFF	HAINES	JUNEAU	PETERSBURG	SITKA	SKAGWAY	TOTAL
Passengers							
HAINES		-	9,361	-	-	334	9,695
JUNEAU		10,166	-	20	6,383	10,089	26,658
PETERSBURG		-	79	-	-	-	79
SITKA		-	6,486	-	-	-	6,486
SKAGWAY		223	9,793	-	-	-	10,016
Total		10,389	25,719	20	6,383	10,423	52,934
Vehicles							
HAINES		-	2,534	-	-	148	2,682
JUNEAU		2,697	-	4	1,417	2,095	6,213
PETERSBURG		-	4	-	-	-	4
SITKA		-	1,500	-	-	-	1,500
SKAGWAY		96	2,021	-	-	-	2,117
Total		2,793	6,059	4	1,417	2,243	12,516

M/V Kennicott On/Off

ON	OFF	CHENEGA BAY	CORDOVA	HAINES	HOMER	JUNEAU	KETCHIKAN	KODIAK	PRINCE RUPERT	SELDOVIA	TATITLEK	VALDEZ	WHITTIER	WRANGELL	YAKUTAT	TOTAL	
Passengers																	
BELLINGHAM	-	-	-	-	-	-	-	-	-	-	-	-	-	-	-	-	-
CHENEGA BAY	-	-	-	-	-	-	-	2	-	-	-	-	73	-	-	-	75
CORDOVA	-	-	-	-	-	-	-	-	-	-	28	108	118	-	-	-	254
HOMER	-	-	-	-	-	-	-	2,264	-	781	-	-	14	-	-	-	3,059
JUNEAU	-	1	-	-	-	-	261	-	226	-	-	-	2,314	7	171	-	2,980
KETCHIKAN	-	-	-	-	-	483	-	-	490	-	-	-	226	4	24	-	1,227
KODIAK	-	-	-	-	1,942	-	-	-	-	9	-	-	795	-	-	-	2,746
PRINCE RUPERT	-	-	-	-	-	326	706	-	-	-	-	-	329	-	5	-	1,366
SELDOVIA	-	-	-	-	529	-	-	19	-	-	-	-	7	-	-	-	555
TATITLEK	-	34	-	-	-	-	-	-	-	-	-	3	-	-	-	-	37
VALDEZ	-	91	-	-	-	6	-	-	-	-	1	-	43	-	-	-	141
WHITTIER	104	145	-	-	57	2,206	176	862	206	5	-	29	-	-	-	76	3,866
WRANGELL	-	-	-	-	-	-	15	-	2	-	-	-	-	-	-	-	17
YAKUTAT	-	-	-	-	-	180	1	-	3	-	-	-	46	-	-	-	230
Total		104	271	-	2,528	3,201	1,159	3,147	927	795	29	140	3,965	11	276		16,553
Vehicles																	
BELLINGHAM	-	-	-	-	-	-	-	-	-	-	-	-	-	-	-	-	-
CHENEGA BAY	-	-	-	-	-	-	-	1	-	-	-	-	25	-	-	-	26
CORDOVA	-	-	-	-	-	-	-	-	-	-	-	20	80	-	-	-	100
HOMER	-	-	-	-	-	-	-	1,001	-	399	-	-	6	-	-	-	1,406
JUNEAU	-	1	-	-	-	-	109	-	82	-	-	-	1,133	2	109	-	1,436
KETCHIKAN	-	-	-	-	-	110	-	-	158	-	-	-	138	1	1	-	408
KODIAK	-	-	-	-	774	-	-	-	-	3	-	-	526	-	-	-	1,303
PRINCE RUPERT	-	-	-	-	-	101	248	-	-	-	-	-	132	-	1	-	482
SELDOVIA	-	-	-	-	308	-	-	11	-	-	-	-	1	-	-	-	320
TATITLEK	-	-	-	-	-	-	-	-	-	-	-	1	-	-	-	-	1
VALDEZ	-	14	-	-	-	5	-	-	-	-	-	-	31	-	-	-	50
WHITTIER	32	89	-	-	14	1,138	123	600	91	1	-	11	-	-	91	-	2,190
WRANGELL	-	-	-	-	-	-	5	-	1	-	-	-	-	-	-	-	6
YAKUTAT	-	-	-	-	-	77	1	-	2	-	-	-	47	-	-	-	127
Total		32	104	-	1,096	1,431	486	1,613	334	403	-	32	2,119	3	202		7,855

M/V Lituya On/Off

ON	KETCHIKAN	METLAKATLA	TOTAL
Passengers			
KETCHIKAN	-	16,484	16,484
METLAKATLA	15,249	-	15,249
Total	15,249	16,484	31,733
Vehicles			
KETCHIKAN	-	5,657	5,657
METLAKATLA	5,406	-	5,406
Total	5,406	5,657	11,063

M/V LeConte On/Off

ON	OFF	ANGOON	HAINES	HOONAH	JUNEAU	PELICAN	PETERSBURG	SKAGWAY	TENAKEE	TOTAL
Passengers										
ANGOON	-	-	-	3	3,016	-	-	-	-	3,019
HAINES	-	-	-	-	4,211	-	-	574	-	4,785
HOONAH	-	6	-	-	3,784	-	-	-	425	4,215
JUNEAU	-	3,410	4,500	3,672	-	849	-	490	989	13,910
KAKE	-	-	-	-	-	-	-	-	-	-
PELICAN	-	-	-	-	797	-	-	-	-	797
SKAGWAY	-	-	43	-	1,020	-	-	-	-	1,063
TENAKEE	-	-	-	423	951	-	-	-	-	1,374
Total		3,416	4,543	4,098	13,779	849		1,064	1,414	29,163
Vehicles										
ANGOON	-	-	-	2	680	-	-	-	-	682
HAINES	-	-	-	-	1,314	-	-	220	-	1,534
HOONAH	-	6	-	-	1,118	-	-	-	16	1,140
JUNEAU	-	703	1,469	1,123	-	71	-	153	35	3,554
KAKE	-	-	-	-	-	-	1	-	-	1
PELICAN	-	-	-	-	67	-	-	-	-	67
SKAGWAY	-	-	17	-	322	-	-	-	-	339
TENAKEE	-	-	-	20	21	-	-	-	-	41
Total		709	1,486	1,145	3,522	71	1	373	51	7,358

M/V Malaspina On/Off

ON	OFF	BELLINGHAM	HAINES	JUNEAU	KAKE	KETCHIKAN	PETERSBURG	SITKA	SKAGWAY	WRANGELL	TOTAL
Passengers											
BELLINGHAM	-	-	1,672	1,340	3	1,806	248	558	738	209	6,574
HAINES	1,601	-	-	2,204	-	301	122	92	1,432	64	5,816
JUNEAU	2,116	1,986	-	-	1	694	612	466	922	215	7,012
KAKE	-	-	18	53	-	-	6	3	-	-	80
KETCHIKAN	1,829	133	683	683	3	-	407	286	77	607	4,025
PETERSBURG	275	67	656	656	3	191	-	361	36	84	1,673
SITKA	178	354	711	711	2	76	92	-	246	57	1,716
SKAGWAY	660	1,538	1,533	1,533	-	98	45	46	-	29	3,949
WRANGELL	167	93	247	247	-	535	195	151	71	-	1,459
Total		6,826	5,861	7,427	12	3,701	1,727	1,963	3,522	1,265	32,304
Vehicles											
BELLINGHAM	-	-	832	657	2	750	78	187	146	73	2,725
HAINES	790	-	-	720	-	126	34	52	698	32	2,452
JUNEAU	874	746	-	-	-	172	116	227	298	64	2,497
KAKE	-	-	3	15	-	-	1	2	-	-	21
KETCHIKAN	782	46	134	134	1	-	97	68	14	194	1,336
PETERSBURG	92	14	135	135	-	36	-	92	3	29	401
SITKA	87	131	190	190	1	37	51	-	70	16	583
SKAGWAY	164	696	352	352	-	17	6	35	-	5	1,275
WRANGELL	81	24	65	65	-	152	49	21	4	-	396
Total		2,870	2,492	2,268	4	1,290	432	684	1,233	413	11,686

M/V Matanuska On/Off

ON	OFF	BELLINGHAM	HAINES	HOONAH	JUNEAU	KAKE	KETCHIKAN	PETERSBURG	PRINCE RUPERT	SITKA	SKAGWAY	WRANGELL	TOTAL
Passengers													
BELLINGHAM	-	88	-	101	-	264	16	-	-	15	8	492	
HAINES	126	-	1	1,487	19	189	70	1,002	191	1,194	77	4,356	
HOONAH	-	-	-	644	25	8	5	3	100	-	2	787	
JUNEAU	97	802	632	-	727	1,018	1,036	1,428	1,101	767	364	7,972	
KAKE	-	1	3	681	-	124	170	14	128	-	17	1,138	
KETCHIKAN	106	192	3	1,169	102	-	629	2,597	477	98	1,135	6,508	
PETERSBURG	13	118	4	1,258	161	654	-	211	379	117	532	3,447	
PRINCE RUPERT	-	426	11	1,491	14	2,883	332	-	215	892	377	6,641	
SITKA	16	2	73	731	155	576	505	212	-	-	218	2,488	
SKAGWAY	10	1,351	-	1,064	-	116	86	1,029	89	-	37	3,782	
WRANGELL	17	84	2	405	12	1,174	598	250	173	88	-	2,803	
Total	385	3,064	729	9,031	1,215	7,006	3,447	6,746	2,853	3,171	2,767	40,414	
Vehicles													
BELLINGHAM	-	47	-	70	-	131	7	-	-	2	4	261	
HAINES	62	-	-	452	2	77	28	482	54	605	23	1,785	
HOONAH	-	-	-	246	14	5	4	1	39	-	-	309	
JUNEAU	54	338	295	-	130	294	261	459	351	204	99	2,485	
KAKE	-	-	3	123	-	19	33	5	32	-	7	222	
KETCHIKAN	52	81	2	290	18	-	120	862	118	20	300	1,863	
PETERSBURG	9	59	7	273	29	119	-	88	133	17	106	840	
PRINCE RUPERT	-	200	4	455	4	1,046	105	-	93	158	140	2,205	
SITKA	12	1	33	249	36	94	138	96	-	-	45	704	
SKAGWAY	3	601	-	207	-	15	10	226	10	-	3	1,093	
WRANGELL	8	27	1	108	9	288	126	107	36	12	-	722	
Total	200	1,354	345	2,473	242	2,088	832	2,326	884	1,018	727	12,489	

M/V St. Aqualina On/Off

ON	OFF	ANGOON	HOONAH	JUNEAU	TENAKEE	TOTAL
Passengers						
ANGOON	-	-	-	62	-	62
HOONAH	-	-	-	2	-	2
JUNEAU	-	51	11	-	3	65
TENAKEE	-	-	-	5	-	5
Total		51	11	69	3	134

M/V Taku On/Off

ON	OFF	BELLINGHAM	HAINES	HOONAH	JUNEAU	KAKE	KETCHIKAN	PETERSBURG	PRINCE RUPERT	SITKA	SKAGWAY	WRANGELL	TOTAL
Passengers													
HAINES	-	-	13	746	1	63	21	86	-	162	12	1,104	
HOONAH	-	-	-	561	27	36	21	10	40	-	2	697	
JUNEAU	-	951	699	-	815	657	851	590	137	366	321	5,387	
KAKE	-	6	3	643	-	180	194	37	162	1	14	1,240	
KETCHIKAN	4	70	5	593	193	-	417	1,794	237	13	914	4,240	
PETERSBURG	-	10	3	548	168	570	-	172	287	4	478	2,240	
PRINCE RUPERT	-	37	-	353	29	1,474	68	-	170	24	107	2,262	
SITKA	-	5	101	603	110	182	204	120	-	1	74	1,400	
SKAGWAY	-	125	12	431	3	15	6	53	-	-	7	652	
WRANGELL	-	11	1	217	28	735	190	308	129	6	-	1,625	
Total	4	1,215	837	4,695	1,374	3,912	1,972	3,170	1,162	577	1,929	20,847	
Vehicles													
HAINES	-	-	5	292	2	44	5	51	-	60	7	466	
HOONAH	-	-	-	235	2	3	3	7	13	-	2	265	
JUNEAU	-	368	313	-	146	245	260	304	59	134	105	1,934	
KAKE	-	1	8	118	-	22	40	6	25	-	11	231	
KETCHIKAN	1	29	2	209	24	-	67	696	77	4	222	1,331	
PETERSBURG	-	6	4	146	47	104	-	92	82	-	108	589	
PRINCE RUPERT	-	22	-	183	5	478	33	-	57	3	47	828	
SITKA	-	3	28	248	16	55	47	56	-	1	15	469	
SKAGWAY	-	57	-	99	-	5	3	17	-	-	-	181	
WRANGELL	-	5	-	69	25	200	44	101	38	1	-	483	
Total	1	491	360	1,599	267	1,156	502	1,330	351	203	517	6,777	

M/V Tustumena On/Off

ON	OFF	AKUTAN	CHENEGA BAY	CHIGNIK	COLD BAY	CORDOVA	DUTCH HARBOR	FALSE PASS	HOMER	HOTEL	KING COVE	KODIAK	PORT LIONS	SAND POINT	SELDOVIA	TATITLEK	VALDEZ	WHITTIER	TOTAL
Passengers																			
AKUTAN	-	-	4	3	-	351	2	14	-	10	-	-	10	-	-	-	-	-	394
CHENEGA BAY	-	-	-	-	-	-	-	-	-	-	-	-	-	-	-	-	-	-	5
CHIGNIK	8	-	-	-	-	3	-	146	-	2	106	-	-	-	-	-	-	-	265
COLD BAY	7	-	-	-	-	29	13	19	-	64	5	-	13	-	-	-	-	-	150
CORDOVA	-	-	-	-	-	-	-	-	-	-	-	-	-	-	-	5	271	156	432
DUTCH HARBOR	231	-	8	33	-	-	-	5	234	-	11	96	-	25	2	-	-	-	645
FALSE PASS	1	-	-	17	-	12	-	19	-	13	-	-	14	-	-	-	-	-	76
HOMER	16	-	141	25	-	303	26	-	-	76	4,852	334	33	2,183	-	-	-	-	7,989
KING COVE	5	-	1	70	-	12	10	54	-	-	10	-	178	1	-	-	-	-	341
KODIAK	-	-	88	4	-	102	-	4,876	-	5	-	1,191	15	36	-	-	-	61	6,378
PORT LIONS	-	-	-	-	-	1	-	303	-	-	1,155	-	-	10	-	-	-	2	1,471
SAND POINT	42	-	2	17	-	24	6	34	-	229	19	-	-	1	-	-	-	-	374
SELDOVIA	-	-	-	-	-	4	-	2,146	118	-	49	-	-	-	-	-	-	-	2,317
TATITLEK	-	-	-	-	-	2	-	-	-	-	-	-	-	-	-	-	4	-	6
VALDEZ	-	-	-	-	-	274	-	-	-	-	-	-	-	-	-	-	-	9	283
WHITTIER	-	7	-	-	-	168	-	-	-	-	-	81	-	-	-	-	5	-	261
Total	310	7	244	169	444	841	627,845	118	410	6,373	1,525	288	2,233	5	280	233	21,387		
Vehicles																			
CHENEGA BAY	-	-	-	-	-	-	-	-	-	-	1	-	-	-	-	-	-	2	3
CHIGNIK	-	-	-	-	-	1	-	24	-	-	13	-	-	-	-	-	-	-	38
COLD BAY	-	-	-	-	-	6	4	15	-	38	6	-	9	-	-	-	-	-	78
CORDOVA	-	-	-	-	-	-	-	-	-	-	-	-	-	-	-	3	49	98	150
DUTCH HARBOR	-	-	-	8	-	-	2	33	-	4	9	-	6	-	-	-	-	-	62
FALSE PASS	-	-	-	2	-	3	-	10	-	3	-	-	2	-	-	-	-	-	20
HOMER	-	-	43	40	-	39	17	-	-	78	1,911	170	46	1,042	-	-	-	-	3,386
KING COVE	-	-	1	45	-	3	4	38	-	-	6	-	26	-	-	-	-	-	123
KODIAK	-	-	13	6	-	8	2	1,828	-	10	-	464	9	13	-	-	-	57	2,410
PORT LIONS	-	-	-	-	-	-	-	142	-	-	423	-	-	-	-	-	-	1	566
SAND POINT	-	-	1	10	-	2	2	25	-	25	9	-	-	-	-	-	-	-	74
SELDOVIA	-	-	-	-	-	-	-	1,011	-	-	15	-	-	-	-	-	-	-	1,026
TATITLEK	-	-	-	-	-	1	-	-	-	-	-	-	-	-	-	-	2	-	3
VALDEZ	-	-	-	-	-	45	-	-	-	-	-	-	-	-	-	2	-	8	55
WHITTIER	-	6	-	-	-	128	-	-	-	-	77	-	-	-	-	-	4	-	215
Total	-	6	58	111	174	62	31	3,126	-	158	2,470	634	98	1,055	5	55	166	8,209	

LINK VOLUME SUMMARY

The link volume summary reports are used to establish a measure of capacity utilized relative to the capacity provided. This report shows the traffic and capacity on each "link" of the system. A "link" is defined as a departure from one port and an arrival at the next. A complete trip usually consists of several links. For example, a passenger going from Juneau to Skagway in one trip would typically travel on two links "Juneau to Haines" and "Haines to Skagway." This passenger would be counted as one on each of these links. Consequently, the link volume count includes both the through-traffic and the traffic embarking from the first port in the link pair.

The link volume for each pair of ports is directional, with the port of origin appearing first. The link volume for "Bellingham-Ketchikan" indicates the total traffic northbound between Bellingham and Ketchikan with no intermediate stops. Cross-gulf links are listed in a separate table named "Cross-Gulf Link Volume."

Link volume data is provided by geographic area and by vessel. Passenger and vehicle counts, total passenger and vehicle miles for each link, and capacity ratios for both passengers and vehicles are reported. Number of trips, trip length, and total miles for each link are also shown.

Monthly Link Volume Tables are provided by region. In these tables, only total counts are provided for passengers, vehicles, and trips by month.

The link volume data is useful because of the finite capacity of the vessels and the variation in size from vessel to vessel. One hundred and twenty-five passengers on the M/V Aurora traveling from Petersburg to Kake would have the same passenger link volume capacity ratio, 50%, as 225 passengers traveling on the M/V Taku. Where the link volume ratios are high, this is an indication that additional service may be warranted.

The link length in the table is given in nautical miles. (Statute miles for each link are shown on the diagrammatic maps). The "vessel miles" is the total number of nautical miles traveled over each link during the year, and is determined by multiplying the number of trips by the link length.

Passenger capacity: As the Vessel Information Table on page 5 shows, each vessel not only has functional booking limits, but also has a maximum capacity as authorized by the U.S. Coast Guard. Furthermore, both categories can be different for the summer and winter seasons. While the AMHS occasionally increases the capacity on "full" sailings to accommodate additional passengers, it never goes beyond the U.S.C.G. limit.

The 2007 report, following the example set with the 1996 report and continued since then, uses the functional booking limit set for each sailing to calculate capacity ratios. Prior year reports used a number closer to the U.S.C.G. limit. This change results in a higher capacity ratio on most links, but more accurately reflects the percentage of usable passenger space.

Vehicle Capacity: This report continues to use linear feet to measure vehicle capacity. Vehicle capacity ratios are calculated by dividing the total linear feet sold on the car deck by the vehicle capacity in linear feet. The capacities used in the 1994 and 1995 reports were based on an analysis of fiscal year 1994 sailings. For the 1996 and subsequent reports, the vehicle capacity used has been changed to reflect the amount of space used for booking purposes.

The actual amount of "saleable" space on the car deck depends on the amount of open space between vehicles, needed for maneuvering vehicles on the car deck, and for pathways for people entering or exiting their vehicles. The mix of vehicles can affect this non-saleable space, as well as the number of vans being carried.

Prior to 1994, the vehicle car deck capacity was defined as one vehicle per twenty foot length with a lane width of eight feet. The total number of 20' x 8' lengths on the car deck was the "vehicle capacity." The actual number of vehicles on the car deck was divided by the "vehicle capacity" to obtain the vehicle capacity ratio.

When comparing multi-year data it is important to note the differences in vehicle capacity ratio calculations or the results will indicate an artificial change. The number of vehicles per link and the number of trips per link can be used to evaluate whether increases or decreases in link volume capacity ratios are significant or just reflect a change in the methodology.

In 2007 the booking capacity of the Catamaran has been set artificially low to accommodate all last minute walk-on passengers and excess baggage, causing the percentage of utilization to be artificially high as can be seen in the chart on page 67.

Southeast Alaska Link Volume

LINK	PASSENGER			VEHICLE			TRIPS	LINK LENGTH	VESSEL MILES
	Count	Miles	Capacity	Count	Miles	Capacity			
ANGOON-HOONAH	91	5,733	12.6%	14	882	13.6%	3	63	189
ANGOON-JUNEAU	3,166	246,948	13.1%	721	56,238	21.7%	102	78	7,956
BELLINGHAM-KETCHIKAN	14,280	8,496,600	42.7%	6,039	3,593,205	84.1%	67	595	39,865
HAINES-JUNEAU	36,439	2,477,852	34.9%	11,372	773,296	64.4%	327	68	22,236
HAINES-SKAGWAY	14,375	186,875	20.5%	4,797	62,361	39.1%	180	13	2,340
HOONAH-ANGOON	105	6,615	21.9%	20	1,260	26.5%	2	63	126
HOONAH-JUNEAU	7,326	351,648	20.0%	2,241	107,568	38.3%	118	48	5,664
HOONAH-KAKE	1,379	159,964	19.3%	575	66,700	43.3%	19	116	2,204
HOONAH-SITKA	2,164	255,352	14.6%	781	92,158	31.4%	33	118	3,894
HOONAH-TENAKEE	1,533	75,117	11.8%	414	20,286	23.3%	54	49	2,646
JUNEAU-ANGOON	3,532	275,496	14.5%	737	57,486	22.0%	103	78	8,034
JUNEAU-HAINES	35,532	2,416,176	32.4%	11,155	758,540	60.0%	348	68	23,664
JUNEAU-HOONAH	7,856	361,376	19.0%	2,756	126,776	42.1%	133	46	6,118
JUNEAU-KAKE	2,790	318,060	18.0%	697	79,458	24.9%	36	114	4,104
JUNEAU-KETCHIKAN	831	195,285	7.9%	379	89,065	21.8%	21	235	4,935
JUNEAU-PELICAN	985	89,635	24.0%	77	7,007	15.7%	17	91	1,547
JUNEAU-PETERSBURG	8,143	1,001,589	38.0%	2,601	319,923	67.9%	44	123	5,412
JUNEAU-SITKA	18,916	2,496,912	34.8%	6,078	802,296	60.9%	162	132	21,384
JUNEAU-SKAGWAY	8,778	711,018	44.3%	1,789	144,909	64.6%	86	81	6,966
JUNEAU-TENAKEE	1,883	118,629	17.0%	392	24,696	26.0%	46	63	2,898
JUNEAU-WRANGELL	38	6,232	7.6%	28	4,592	35.9%	1	164	164
JUNEAU-YAKUTAT	3,070	693,820	22.8%	1,512	341,712	70.9%	27	226	6,102
KAKE-HOONAH	49	5,684	9.8%	13	1,508	15.5%	1	116	116
KAKE-JUNEAU	2,542	289,788	14.7%	781	89,034	25.8%	39	114	4,446
KAKE-PETERSBURG	7,864	511,160	18.4%	2,479	161,135	33.0%	99	65	6,435
KAKE-SITKA	4,965	570,975	24.0%	1,383	159,045	39.0%	48	115	5,520
KETCHIKAN-BELLINGHAM	12,862	7,652,890	37.9%	5,410	3,218,950	71.8%	68	595	40,460
KETCHIKAN-JUNEAU	1,397	328,295	12.2%	483	113,505	25.6%	23	235	5,405
KETCHIKAN-METLAKATLA	16,458	263,328	25.7%	5,652	90,432	61.8%	513	16	8,208
KETCHIKAN-PRINCE RUPERT	10,822	984,802	16.5%	3,980	362,180	37.3%	145	91	13,195
KETCHIKAN-WRANGELL	25,230	2,245,470	27.9%	8,602	765,578	50.9%	195	89	17,355
METLAKATLA-KETCHIKAN	15,221	243,536	23.7%	5,395	86,320	58.1%	514	16	8,224
PELICAN-JUNEAU	976	88,816	23.8%	74	6,734	14.4%	17	91	1,547
PETERSBURG-JUNEAU	14,834	1,824,582	35.2%	5,095	626,685	58.8%	88	123	10,824
PETERSBURG-KAKE	6,571	427,115	17.1%	2,011	130,715	30.5%	88	65	5,720
PETERSBURG-SITKA	4,065	634,140	40.7%	1,310	204,360	76.3%	20	156	3,120
PETERSBURG-WRANGELL	23,948	981,868	26.6%	8,379	343,539	49.2%	194	41	7,954
PRINCE RUPERT-KETCHIKAN	10,211	929,201	15.5%	3,487	317,317	33.5%	146	91	13,286
SITKA-HOONAH	3,272	386,096	17.8%	1,014	119,652	30.9%	43	118	5,074
SITKA-JUNEAU	12,651	1,669,932	35.8%	3,418	451,176	62.4%	124	132	16,368
SITKA-KAKE	4,820	554,300	23.9%	1,412	162,380	41.3%	44	115	5,060
SITKA-PETERSBURG	8,908	1,389,648	34.3%	3,555	554,580	61.9%	52	156	8,112
SKAGWAY-HAINES	13,725	178,425	21.1%	4,204	54,652	36.2%	159	13	2,067
SKAGWAY-JUNEAU	9,684	784,404	38.6%	2,061	166,941	56.8%	107	81	8,667
TENAKEE-HOONAH	1,279	62,671	11.5%	374	18,326	25.4%	46	49	2,254
TENAKEE-JUNEAU	2,151	135,513	16.5%	422	26,586	23.6%	54	63	3,402
WRANGELL-KETCHIKAN	24,619	2,191,091	27.2%	8,704	774,656	50.8%	195	89	17,355
WRANGELL-PETERSBURG	24,364	998,924	27.0%	8,114	332,674	47.8%	195	41	7,995
YAKUTAT-JUNEAU	2,775	627,150	21.4%	1,435	324,310	67.9%	26	226	5,876
Total	439,475	47,906,736	29.3%	144,422	17,193,384	56.9%	5,172	-	412,493

Cross-Gulf Link Volume

LINK	PASSENGER			VEHICLE			TRIPS	LINK LENGTH	VESSEL MILES
	Count	Miles	Capacity	Count	Miles	Capacity			
VALDEZ-YAKUTAT	64	18,240	12.8%	73	20,805	88.3%	1	285	285
WHITTIER-YAKUTAT	2,603	786,106	20.9%	1,373	414,646	67.6%	25	302	7,550
YAKUTAT-CORDOVA	108	29,160	21.6%	67	18,090	83.7%	1	270	270
YAKUTAT-WHITTIER	2,808	848,016	21.6%	1,382	417,364	67.0%	25	302	7,550
Total	5,583	1,681,522	20.8%	2,895	870,905	67.9%	52	-	15,655

Southwest Alaska Link Volume

LINK	PASSENGER			VEHICLE			TRIPS	LINK LENGTH	VESSEL MILES
	Count	Miles	Capacity	Count	Miles	Capacity			
AKUTAN-DUTCH HARBOR	841	37,845	40.4%	62	2,790	14.2%	13	45	585
AKUTAN-FALSE PASS	457	26,506	22.0%	62	3,596	14.0%	13	58	754
CHENEGA BAY-CORDOVA	27	2,619	5.4%	9	873	12.7%	2	97	194
CHENEGA BAY-KODIAK	558	112,158	9.9%	324	65,124	39.9%	12	201	2,412
CHENEGA BAY-PORT LIONS	34	9,894	11.8%	43	270,339	63.1%	2	291	582
CHENEGA BAY-WHITTIER	577	38,659	8.3%	271	18,157	26.1%	19	67	1,273
CHIGNIK-KODIAK	760	189,240	36.5%	188	46,812	41.1%	13	249	3,237
CHIGNIK-SAND POINT	623	85,974	30.0%	256	35,328	56.0%	13	138	1,794
COLD BAY-FALSE PASS	611	35,438	29.4%	88	5,104	19.4%	13	58	754
COLD BAY-KING COVE	561	14,025	27.0%	135	3,375	28.8%	13	25	325
CORDOVA-CHENEGA BAY	42	4,074	2.8%	22	2,134	10.8%	6	97	582
CORDOVA-TATITILEK	473	23,650	8.6%	98	4,900	12.0%	22	50	1,100
CORDOVA-VALDEZ	4,877	360,898	20.2%	1,510	111,740	45.8%	101	74	7,474
CORDOVA-WHITTIER	7,294	707,518	17.6%	3,235	313,795	56.9%	171	97	16,587
DUTCH HARBOR-AKUTAN	645	29,025	31.0%	62	2,790	14.0%	13	45	585
FALSE PASS-AKUTAN	569	33,002	27.4%	62	3,596	14.2%	13	58	754
FALSE PASS-COLD BAY	513	29,754	24.7%	77	4,466	16.9%	13	58	754
HOMER-KODIAK	4,296	584,256	16.4%	1,915	260,440	43.5%	83	136	11,288
HOMER-PORT LIONS	3,861	517,374	38.9%	1,460	195,640	69.4%	62	134	8,308
HOMER-SELDOVIA	3,026	51,442	12.0%	1,458	24,786	33.2%	109	17	1,853
KING COVE-COLD BAY	678	16,950	32.6%	179	4,475	39.7%	13	25	325
KING COVE-SAND POINT	707	69,286	34.0%	161	15,778	35.7%	13	98	1,274
KODIAK-CHENEGA BAY	438	88,038	8.2%	203	40,803	24.9%	12	201	2,412
KODIAK-CHIGNIK	839	208,911	40.3%	311	77,439	67.5%	13	249	3,237
KODIAK-HOMER	5,231	711,416	18.8%	1,916	260,576	39.9%	93	136	12,648
KODIAK-PORT LIONS	3,395	162,960	39.3%	1,305	62,640	70.8%	54	48	2,592
KODIAK-WHITTIER	419	111,454	4.0%	368	97,888	23.6%	21	266	5,586
PORT LIONS-CHENEGA BAY	21	6,111	12.1%	19	5,529	52.8%	1	291	291
PORT LIONS-HOMER	2,512	336,608	30.2%	969	129,846	55.8%	52	134	6,968
PORT LIONS-KODIAK	4,731	227,088	45.5%	1,768	84,864	79.2%	65	48	3,120
SAND POINT-CHIGNIK	523	72,174	25.1%	153	21,114	33.9%	13	138	1,794
SAND POINT-KING COVE	893	87,514	42.9%	240	23,520	52.6%	13	98	1,274
SELDOVIA-HOMER	2,740	46,580	10.9%	1,339	22,763	30.3%	108	17	1,836
TATITILEK-CORDOVA	499	24,950	9.4%	124	6,200	15.7%	21	50	1,050
TATITILEK-VALDEZ	475	10,450	8.7%	117	2,574	14.7%	22	22	484
VALDEZ-CORDOVA	4,954	366,596	17.0%	1,690	125,060	42.7%	122	74	9,028
VALDEZ-TATITILEK	478	10,516	9.0%	144	3,168	18.7%	21	22	462
VALDEZ-WHITTIER	11,202	873,756	31.5%	3,418	266,604	70.1%	145	78	11,310
WHITTIER-CHENEGA BAY	728	48,776	11.3%	413	27,671	44.0%	16	67	1,072
WHITTIER-CORDOVA	7,107	689,379	19.1%	3,137	304,289	61.7%	154	97	14,938
WHITTIER-KODIAK	399	106,134	4.0%	315	83,790	21.8%	20	266	5,320
WHITTIER-PORT LIONS	16	6,032	10.0%	12	4,524	33.4%	1	377	377
WHITTIER-VALDEZ	8,196	639,288	20.1%	2,957	230,646	52.7%	165	78	12,870
Total	87,826	7,814,318	18.8%	32,595	3,277,546	45.8%	1,864	-	161,463

M/V St Aqualina Link Volume

LINK	PASSENGER			VEHICLE			TRIPS	LINK LENGTH	VESSEL MILES
	Count	Miles	Capacity	Count	Miles	Capacity			
ANGOON-JUNEAU	45	3,510	18.0%	-	-	-	2	78	156
JUNEAU-ANGOON	33	2,574	13.2%	-	-	-	2	78	156
JUNEAU-HOONAH	11	605	4.4%	-	-	-	2	55	110
JUNEAU-TENAKEE	3	216	1.2%	-	-	-	2	72	144
TENAKEE-JUNEAU	5	360	2.0%	-	-	-	2	72	144
Total	97	7,265	8.2%	-	-	-	10	-	710

M/V Aurora Link Volume

LINK	PASSENGER			VEHICLE			TRIPS	LINK LENGTH	VESSEL MILES
	Count	Miles	Capacity	Count	Miles	Capacity			
ANGOON-JUNEAU	213	16,614	9.5%	57	4,446	19.3%	9	78	702
CHENEGA BAY-CORDOVA	27	2,619	5.4%	9	873	12.7%	2	97	194
CHENEGA BAY-WHITTIER	40	2,680	2.7%	22	1,474	10.8%	6	67	402
CORDOVA-CHENEGA BAY	42	4,074	2.8%	22	2,134	10.8%	6	97	582
CORDOVA-TATITLEK	216	10,800	4.8%	66	3,300	10.9%	18	50	900
CORDOVA-VALDEZ	784	58,016	14.9%	118	8,732	15.9%	21	74	1,554
CORDOVA-WHITTIER	1,336	129,592	8.4%	659	63,923	31.0%	64	97	6,208
HAINES-JUNEAU	685	46,580	22.8%	241	16,388	60.0%	12	68	816
HAINES-SKAGWAY	485	6,305	27.7%	211	2,743	97.5%	7	13	91
HOONAH-JUNEAU	144	6,912	11.5%	63	3,024	37.6%	5	48	240
HOONAH-TENAKEE	69	3,381	5.5%	35	1,715	20.3%	5	49	245
JUNEAU-ANGOON	197	15,366	8.8%	50	3,900	17.8%	9	78	702
JUNEAU-HAINES	546	37,128	18.2%	210	14,280	52.8%	12	68	816
JUNEAU-HOONAH	208	9,568	13.9%	64	2,944	32.0%	6	46	276
JUNEAU-PELICAN	136	12,376	27.2%	6	546	9.6%	2	91	182
JUNEAU-TENAKEE	152	9,576	15.2%	38	2,394	29.2%	4	63	252
PELICAN-JUNEAU	179	16,289	35.8%	7	637	11.7%	2	91	182
SKAGWAY-HAINES	322	4,186	18.4%	118	1,534	49.9%	7	13	91
TATITLEK-CORDOVA	241	12,050	5.4%	97	4,850	15.5%	18	50	900
TATITLEK-VALDEZ	244	5,368	5.4%	85	1,870	14.5%	18	22	396
TENAKEE-HOONAH	54	2,646	5.4%	33	1,617	27.3%	4	49	196
TENAKEE-JUNEAU	200	12,600	16.0%	39	2,457	21.5%	5	63	315
VALDEZ-CORDOVA	1,041	77,034	11.3%	242	17,908	19.7%	37	74	2,738
VALDEZ-TATITLEK	255	5,610	5.7%	116	2,552	19.0%	18	22	396
VALDEZ-WHITTIER	5,634	439,452	28.2%	1,637	127,686	61.5%	80	78	6,240
WHITTIER-CHENEGA BAY	27	1,809	5.4%	10	670	13.8%	2	67	134
WHITTIER-CORDOVA	1,195	115,915	9.2%	662	64,214	39.9%	52	97	5,044
WHITTIER-VALDEZ	3,665	285,870	15.4%	1,257	98,046	39.1%	95	78	7,410
Total	18,337	1,350,416	14.1%	6,174	456,857	73.4%	526	-	38,204

M/V Chenega Link Volume

LINK	PASSENGER			VEHICLE			TRIPS	LINK LENGTH	VESSEL MILES
	Count	Miles	Capacity	Count	Miles	Capacity			
CORDOVA-VALDEZ	3,867	286,158	23.4%	1,303	96,422	59.2%	72	74	5,328
CORDOVA-WHITTIER	5,660	549,020	25.6%	2,386	231,442	80.1%	96	97	9,312
HAINES-JUNEAU	1,029	69,972	34.4%	285	19,380	63.6%	13	68	884
HAINES-SKAGWAY	272	3,536	19.7%	67	871	32.8%	6	13	78
JUNEAU-HAINES	919	62,492	30.7%	264	17,952	58.9%	13	68	884
JUNEAU-SITKA	1,192	157,344	34.6%	341	45,012	65.3%	15	132	1,980
SITKA-JUNEAU	1,160	153,120	33.6%	335	44,220	63.2%	15	132	1,980
SKAGWAY-HAINES	249	3,237	18.0%	54	702	25.5%	6	13	78
VALDEZ-CORDOVA	3,719	275,206	21.3%	1,373	101,602	59.1%	76	74	5,624
VALDEZ-WHITTIER	5,433	423,774	40.0%	1,688	131,664	89.9%	59	78	4,602
WHITTIER-CORDOVA	5,650	548,050	26.7%	2,300	223,100	79.5%	92	97	8,924
WHITTIER-VALDEZ	4,388	342,264	30.3%	1,575	122,850	79.1%	63	78	4,914
Total	33,538	2,874,173	28.0%	11,971	1,035,217	73.4%	526	-	44,588

M/V Fairweather Link Volume

LINK	PASSENGER			VEHICLE			TRIPS	LINK LENGTH	VESSEL MILES
	Count	Miles	Capacity	Count	Miles	Capacity			
HAINES-JUNEAU	10,454	710,872	39.5%	2,811	191,148	74.3%	115	68	7,820
HAINES-SKAGWAY	1,718	22,334	20.7%	485	6,305	41.1%	36	13	468
JUNEAU-HAINES	11,523	783,564	42.5%	3,028	205,904	78.1%	118	68	8,024
JUNEAU-PETERSBURG	20	2,460	8.7%	4	492	12.3%	1	123	123
JUNEAU-SITKA	6,366	840,312	33.3%	1,409	185,988	51.7%	83	132	10,956
JUNEAU-SKAGWAY	8,701	704,781	45.0%	1,759	142,479	65.2%	84	81	6,804
PETERSBURG-JUNEAU	79	9,717	34.3%	4	492	12.7%	1	123	123
SITKA-JUNEAU	6,468	853,776	33.9%	1,500	198,000	55.2%	83	132	10,956
SKAGWAY-HAINES	1,330	17,290	17.5%	378	4,914	35.0%	33	13	429
SKAGWAY-JUNEAU	8,679	702,999	43.4%	1,737	140,697	60.5%	87	81	7,047
Total	55,338	4,648,105	38.3%	13,115	1,076,419	62.3%	641	-	52,750

M/V Columbia Link Volume

LINK	PASSENGER			VEHICLE			TRIPS	LINK LENGTH	VESSEL MILES
	Count	Miles	Capacity	Count	Miles	Capacity			
BELLINGHAM-KETCHIKAN	7,214	4,292,330	53.5%	3,051	1,815,345	81.6%	27	595	16,065
HAINES-JUNEAU	6,193	421,124	44.3%	2,191	148,988	56.9%	28	68	1,904
HAINES-SKAGWAY	3,646	47,398	25.2%	1,237	16,081	33.7%	29	13	377
JUNEAU-HAINES	6,016	409,088	41.6%	1,985	134,980	49.8%	29	68	1,972
JUNEAU-PETERSBURG	358	44,034	35.9%	154	18,942	54.9%	2	123	246
JUNEAU-SITKA	5,594	738,408	43.1%	2,117	279,444	59.8%	26	132	3,432
KETCHIKAN-BELLINGHAM	5,652	3,362,940	40.5%	2,340	1,392,300	59.4%	28	595	16,660
KETCHIKAN-WRANGELL	7,253	645,517	50.1%	2,857	254,273	72.7%	29	89	2,581
PETERSBURG-JUNEAU	6,801	836,523	48.7%	2,564	315,372	66.3%	28	123	3,444
PETERSBURG-SITKA	192	29,952	38.5%	98	15,288	72.9%	1	156	156
PETERSBURG-WRANGELL	5,551	227,591	39.7%	2,180	89,380	56.1%	28	41	1,148
SITKA-JUNEAU	347	45,804	69.5%	108	14,256	80.1%	1	132	132
SITKA-PETERSBURG	5,272	822,432	40.6%	2,025	315,900	56.5%	26	156	4,056
SKAGWAY-HAINES	3,382	43,966	24.2%	1,090	14,170	31.2%	28	13	364
WRANGELL-KETCHIKAN	5,588	497,332	40.0%	2,210	196,690	56.5%	28	89	2,492
WRANGELL-PETERSBURG	7,045	288,845	48.7%	2,686	110,126	67.5%	29	41	1,189
Total	76,104	12,753,284	45.5%	28,893	5,131,535	65.9%	367	-	56,218

M/V Kennicott Link Volume

LINK	PASSENGER			VEHICLE			TRIPS	LINK LENGTH	VESSEL MILES
	Count	Miles	Capacity	Count	Miles	Capacity			
CHENEGA BAY-KODIAK	527	105,927	9.6%	301	60,501	38.2%	11	201	2,211
CHENEGA BAY-WHITTIER	469	31,423	9.4%	189	12,663	25.5%	10	67	670
CORDOVA-TATITLEK	62	3,100	12.4%	11	550	12.4%	1	50	50
CORDOVA-VALDEZ	100	7,400	6.7%	26	1,924	11.9%	3	74	222
CORDOVA-WHITTIER	199	19,303	8.0%	129	12,513	33.6%	5	97	485
HOMER-KODIAK	2,301	312,936	12.1%	1,017	138,312	35.5%	38	136	5,168
HOMER-SELDOVIA	795	13,515	6.9%	403	6,851	24.6%	23	17	391
JUNEAU-KETCHIKAN	831	195,285	7.9%	379	89,065	21.8%	21	235	4,935
JUNEAU-WRANGELL	38	6,232	7.6%	28	4,592	35.9%	1	164	164
JUNEAU-YAKUTAT	3,070	693,820	22.8%	1,512	341,712	70.9%	27	226	6,102
KETCHIKAN-JUNEAU	1,397	328,295	12.2%	483	113,505	25.6%	23	235	5,405
KETCHIKAN-PRINCE RUPERT	914	83,174	8.7%	328	29,848	18.9%	21	91	1,911
KODIAK-CHENEGA BAY	396	79,596	7.9%	164	32,964	22.1%	10	201	2,010
KODIAK-HOMER	2,012	273,632	10.6%	791	107,576	27.2%	38	136	5,168
KODIAK-WHITTIER	419	111,454	4.0%	368	97,888	23.6%	21	266	5,586
PRINCE RUPERT-KETCHIKAN	1,353	123,123	12.9%	476	43,316	29.9%	21	91	1,911
SELDOVIA-HOMER	553	9,401	4.8%	319	5,423	18.9%	23	17	391
TATITLEK-CORDOVA	63	3,150	12.6%	7	350	8.2%	1	50	50
TATITLEK-VALDEZ	37	814	7.4%	12	264	13.6%	1	22	22
VALDEZ-CORDOVA	75	5,550	5.0%	19	1,406	8.9%	3	74	222
VALDEZ-TATITLEK	30	660	6.0%	7	154	8.2%	1	22	22
VALDEZ-WHITTIER	69	5,382	4.6%	48	3,744	22.1%	3	78	234
VALDEZ-YAKUTAT	64	18,240	12.8%	73	20,805	88.3%	1	285	285
WHITTIER-CHENEGA BAY	629	42,143	11.5%	332	22,244	42.3%	11	67	737
WHITTIER-CORDOVA	132	12,804	6.6%	77	7,469	26.0%	4	97	388
WHITTIER-KODIAK	399	106,134	4.0%	315	83,790	21.8%	20	266	5,320
WHITTIER-VALDEZ	100	7,800	5.0%	91	7,098	28.4%	4	78	312
WHITTIER-YAKUTAT	2,603	786,106	20.9%	1,373	414,646	67.6%	25	302	7,550
WRANGELL-KETCHIKAN	48	4,272	9.6%	32	2,848	40.0%	1	89	89
YAKUTAT-CORDOVA	108	29,160	21.6%	67	18,090	83.7%	1	270	270
YAKUTAT-JUNEAU	2,775	627,150	21.4%	1,435	324,310	67.9%	26	226	5,876
YAKUTAT-WHITTIER	2,808	848,016	21.6%	1,382	417,364	67.0%	26	302	7,852
Total	25,376	4,894,997	13.6%	12,194	2,423,785	42.7%	425	-	72,009

M/V LeConte Link Volume

LINK	PASSENGER			VEHICLE			TRIPS	LINK LENGTH	VESSEL MILES
	Count	Miles	Capacity	Count	Miles	Capacity			
ANGOON-HOONAH	91	5,733	12.6%	14	882	13.6%	3	63	189
ANGOON-JUNEAU	2,908	226,824	13.5%	664	51,792	22.0%	90	78	7,020
HAINES-JUNEAU	4,246	288,728	23.3%	1,321	89,828	53.3%	76	68	5,168
HAINES-SKAGWAY	987	12,831	21.6%	343	4,459	51.6%	19	13	247
HOONAH-ANGOON	105	6,615	21.9%	20	1,260	26.5%	2	63	126
HOONAH-JUNEAU	2,863	137,424	17.3%	762	36,576	32.6%	69	48	3,312
HOONAH-TENAKEE	1,464	71,736	12.4%	379	18,571	23.6%	49	49	2,401
JUNEAU-ANGOON	3,302	257,566	15.1%	687	53,586	22.5%	91	78	7,098
JUNEAU-HAINES	4,916	334,288	22.0%	1,591	108,188	51.3%	93	68	6,324
JUNEAU-HOONAH	3,023	139,058	16.8%	815	37,490	32.6%	75	46	3,450
JUNEAU-PELICAN	849	77,259	23.6%	71	6,461	16.5%	15	91	1,365
JUNEAU-SKAGWAY	77	6,237	16.0%	30	2,430	39.5%	2	81	162
JUNEAU-TENAKEE	1,731	109,053	17.2%	354	22,302	25.7%	42	63	2,646
PELICAN-JUNEAU	797	72,527	22.1%	67	6,097	14.8%	15	91	1,365
SKAGWAY-HAINES	82	1,066	17.1%	26	338	35.9%	2	13	26
SKAGWAY-JUNEAU	981	79,461	21.5%	313	25,353	46.5%	19	81	1,539
TENAKEE-HOONAH	1,225	60,025	12.2%	341	16,709	25.3%	42	49	2,058
TENAKEE-JUNEAU	1,951	122,913	16.6%	383	24,129	23.8%	49	63	3,087
Total	31,598	2,009,334	17.6%	8,181	506,451	32.1%	753	-	47,583

M/V Lituya Link Volume

LINK	PASSENGER			VEHICLE			TRIPS	LINK LENGTH	VESSEL MILES
	Count	Miles	Capacity	Count	Miles	Capacity			
KETCHIKAN-METLAKATLA	16,458	263,328	25.7%	5,652	90,432	61.8%	513	16	8,208
METLAKATLA-KETCHIKAN	15,221	243,536	23.7%	5,395	86,320	58.1%	514	16	8,224
Total	31,679	506,864	24.7%	11,047	176,752	59.9%	1,027	-	16,432

M/V Malaspina Link Volume

LINK	PASSENGER			VEHICLE			TRIPS	LINK LENGTH	VESSEL MILES
	Count	Miles	Capacity	Count	Miles	Capacity			
BELLINGHAM-KETCHIKAN	6,575	3,912,125	35.6%	2,727	1,622,565	85.9%	37	595	22,015
HAINES-JUNEAU	6,771	460,428	34.8%	2,322	157,896	70.7%	39	68	2,652
HAINES-SKAGWAY	3,523	45,799	17.7%	1,234	16,042	38.1%	40	13	520
JUNEAU-HAINES	6,415	436,220	32.1%	2,333	158,644	69.4%	40	68	2,720
JUNEAU-PETERSBURG	4,871	599,133	42.4%	1,615	198,645	78.7%	23	123	2,829
JUNEAU-SITKA	2,277	300,564	28.5%	1,092	144,144	77.8%	16	132	2,112
KAKE-JUNEAU	186	21,204	37.3%	82	9,348	91.9%	1	114	114
KAKE-PETERSBURG	191	12,415	38.3%	87	5,655	95.0%	1	65	65
KAKE-SITKA	606	69,690	60.7%	162	18,630	99.3%	2	115	230
KETCHIKAN-BELLINGHAM	6,826	4,061,470	37.0%	2,870	1,707,650	86.4%	37	595	22,015
KETCHIKAN-WRANGELL	6,964	619,796	36.7%	2,529	225,081	79.0%	38	89	3,382
PETERSBURG-JUNEAU	2,577	316,971	32.3%	1,005	123,615	73.5%	16	123	1,968
PETERSBURG-KAKE	727	47,255	48.6%	227	14,755	89.4%	3	65	195
PETERSBURG-SITKA	3,873	604,188	40.9%	1,212	189,072	76.6%	19	156	2,964
PETERSBURG-WRANGELL	6,635	272,035	35.0%	2,540	104,140	75.2%	38	41	1,558
SITKA-JUNEAU	4,432	585,024	40.4%	1,396	184,272	75.1%	22	132	2,904
SITKA-KAKE	188	21,620	37.7%	87	10,005	95.5%	1	115	115
SITKA-PETERSBURG	1,899	296,244	27.2%	888	138,528	72.0%	14	156	2,184
SKAGWAY-HAINES	3,926	51,038	20.2%	1,264	16,432	39.8%	39	13	507
SKAGWAY-JUNEAU	24	1,944	4.8%	11	891	13.8%	1	81	81
WRANGELL-KETCHIKAN	6,888	613,032	36.3%	2,627	233,803	77.9%	38	89	3,382
WRANGELL-PETERSBURG	6,904	283,064	36.4%	2,425	99,425	75.6%	38	41	1,558
Total	83,278	13,631,259	35.9%	30,735	5,379,238	81.2%	503	-	76,070

M/V Matanuska Link Volume

LINK	PASSENGER			VEHICLE			TRIPS	LINK LENGTH	VESSEL MILES
	Count	Miles	Capacity	Count	Miles	Capacity			
BELLINGHAM-KETCHIKAN	491	292,145	32.8%	261	155,295	98.2%	3	595	1,785
HAINES-JUNEAU	5,592	380,256	36.1%	1,671	113,628	66.8%	31	68	2,108
HAINES-SKAGWAY	3,168	41,184	21.2%	1,018	13,234	45.9%	30	13	390
HOONAH-JUNEAU	2,396	115,008	24.0%	731	35,088	43.0%	20	48	960
HOONAH-KAKE	34	3,944	6.8%	18	2,088	19.3%	1	116	116
HOONAH-SITKA	1,434	169,212	14.4%	509	60,062	31.0%	20	118	2,360
JUNEAU-HAINES	3,689	250,852	24.6%	1,166	79,288	46.3%	30	68	2,040
JUNEAU-HOONAH	1,958	90,068	18.7%	759	34,914	43.6%	21	46	966
JUNEAU-KAKE	1,265	144,210	14.9%	308	35,112	21.1%	17	114	1,938
JUNEAU-PETERSBURG	2,809	345,507	35.2%	791	97,293	60.6%	16	123	1,968
JUNEAU-SITKA	3,403	449,196	32.5%	1,093	144,276	63.5%	21	132	2,772
KAKE-HOONAH	49	5,684	9.8%	13	1,508	15.5%	1	116	116
KAKE-JUNEAU	1,472	167,808	14.0%	459	52,326	26.4%	21	114	2,394
KAKE-PETERSBURG	4,003	260,195	17.1%	1,118	72,670	28.4%	47	65	3,055
KAKE-SITKA	2,522	290,030	24.1%	689	79,235	40.5%	21	115	2,415
KETCHIKAN-BELLINGHAM	384	228,480	25.7%	200	119,000	76.0%	3	595	1,785
KETCHIKAN-PRINCE RUPERT	6,741	613,431	19.0%	2,323	211,393	41.5%	71	91	6,461
KETCHIKAN-WRANGELL	7,787	693,043	21.1%	2,235	198,915	37.2%	74	89	6,586
PETERSBURG-JUNEAU	4,568	561,864	29.5%	1,206	148,338	46.7%	31	123	3,813
PETERSBURG-KAKE	3,519	228,735	16.4%	1,063	69,095	30.3%	43	65	2,795
PETERSBURG-WRANGELL	8,090	331,690	21.6%	2,402	98,482	39.7%	75	41	3,075
PRINCE RUPERT-KETCHIKAN	6,615	601,965	18.7%	2,194	199,654	40.6%	71	91	6,461
SITKA-HOONAH	1,799	212,282	19.0%	522	61,596	32.8%	19	118	2,242
SITKA-JUNEAU	155	20,460	15.5%	38	5,016	20.6%	2	132	264
SITKA-KAKE	3,305	380,075	22.8%	910	104,650	37.8%	29	115	3,335
SITKA-PETERSBURG	1,737	270,972	29.0%	642	100,152	68.4%	12	156	1,872
SKAGWAY-HAINES	3,782	49,166	24.4%	1,093	14,209	44.5%	31	13	403
WRANGELL-KETCHIKAN	8,285	737,365	22.1%	2,523	224,547	41.6%	75	89	6,675
WRANGELL-PETERSBURG	7,629	312,789	20.7%	2,110	86,510	34.7%	74	41	3,034
Total	98,681	8,247,616	22.3%	30,065	2,617,574	43.2%	910	-	74,184

M/V Taku Link Volume

LINK	PASSENGER			VEHICLE			TRIPS	LINK LENGTH	VESSEL MILES
	Count	Miles	Capacity	Count	Miles	Capacity			
HAINES-JUNEAU	1,469	99,892	30.5%	530	36,040	59.1%	13	68	884
HAINES-SKAGWAY	576	7,488	12.0%	202	2,626	22.0%	13	13	169
HOONAH-JUNEAU	1,923	92,304	21.7%	685	32,880	41.4%	24	48	1,152
HOONAH-KAKE	1,345	156,020	20.2%	557	64,612	44.9%	18	116	2,088
HOONAH-SITKA	730	86,140	15.2%	272	32,096	32.0%	13	118	1,534
JUNEAU-HAINES	1,508	102,544	31.4%	578	39,304	65.9%	13	68	884
JUNEAU-HOONAH	2,667	122,682	23.3%	1,118	51,428	53.1%	31	46	1,426
JUNEAU-KAKE	1,525	173,850	21.7%	389	44,346	29.0%	19	114	2,166
JUNEAU-PETERSBURG	85	10,455	11.5%	37	4,551	26.1%	2	123	246
JUNEAU-SITKA	84	11,088	22.7%	26	3,432	36.0%	1	132	132
KAKE-JUNEAU	884	100,776	14.1%	240	27,360	20.1%	17	114	1,938
KAKE-PETERSBURG	3,670	238,550	19.4%	1,274	82,810	36.8%	51	65	3,315
KAKE-SITKA	1,837	211,255	19.9%	532	61,180	31.5%	25	115	2,875
KETCHIKAN-PRINCE RUPERT	3,167	288,197	16.1%	1,329	120,939	38.7%	53	91	4,823
KETCHIKAN-WRANGELL	3,226	287,114	16.1%	981	87,309	26.8%	54	89	4,806
PETERSBURG-JUNEAU	809	99,507	18.2%	316	38,868	40.6%	12	123	1,476
PETERSBURG-KAKE	2,325	151,125	15.0%	721	46,865	25.6%	42	65	2,730
PETERSBURG-WRANGELL	3,672	150,552	18.7%	1,257	51,537	35.7%	53	41	2,173
PRINCE RUPERT-KETCHIKAN	2,243	204,113	11.2%	817	74,347	23.5%	54	91	4,914
SITKA-HOONAH	1,473	173,814	16.6%	492	58,056	29.1%	24	118	2,832
SITKA-JUNEAU	89	11,748	24.1%	41	5,412	58.4%	1	132	132
SITKA-KAKE	1,327	152,605	25.6%	415	47,725	45.3%	14	115	1,610
SKAGWAY-HAINES	652	8,476	13.6%	181	2,353	19.6%	13	13	169
WRANGELL-KETCHIKAN	3,810	339,090	19.4%	1,312	116,768	37.3%	53	89	4,717
WRANGELL-PETERSBURG	2,786	114,226	13.9%	893	36,613	24.9%	54	41	2,214
Total	43,882	3,393,611	17.8%	15,195	1,169,457	33.9%	667	-	51,405

M/V Tustumena Link Volume

LINK	PASSENGER			VEHICLE			TRIPS	LINK LENGTH	VESSEL MILES
	Count	Miles	Capacity	Count	Miles	Capacity			
AKUTAN-DUTCH HARBOR	841	37,845	40.4%	62	2,790	14.2%	13	45	585
AKUTAN-FALSE PASS	457	26,506	22.0%	62	3,596	14.0%	13	58	754
CHENEGA BAY-KODIAK	31	6,231	19.4%	23	4,623	83.7%	1	201	201
CHENEGA BAY-PORT LIONS	34	9,894	10.6%	43	270,339	68.3%	2	291	582
CHENEGA BAY-WHITTIER	68	4,556	14.2%	60	4,020	60.6%	3	67	201
CHIGNIK-KODIAK	760	189,240	36.5%	188	46,812	41.1%	13	249	3,237
CHIGNIK-SAND POINT	623	85,974	30.0%	256	35,328	56.0%	13	138	1,794
COLD BAY-FALSE PASS	611	35,438	29.4%	88	5,104	19.4%	13	58	754
COLD BAY-KING COVE	561	14,025	27.0%	135	3,375	28.8%	13	25	325
CORDOVA-TATITILEK	195	9,750	40.6%	21	1,050	17.8%	3	50	150
CORDOVA-VALDEZ	126	9,324	15.8%	63	4,662	38.4%	5	74	370
CORDOVA-WHITTIER	99	9,603	10.3%	61	5,917	31.3%	6	97	582
DUTCH HARBOR-AKUTAN	645	29,025	31.0%	62	2,790	14.0%	13	45	585
FALSE PASS-AKUTAN	569	33,002	27.4%	62	3,596	14.2%	13	58	754
FALSE PASS-COLD BAY	513	29,754	24.7%	77	4,466	16.9%	13	58	754
HOMER-KODIAK	1,995	271,320	27.7%	898	122,128	59.1%	45	136	6,120
HOMER-PORT LIONS	3,861	517,374	38.9%	1,460	195,640	69.4%	62	134	8,308
HOMER-SELDOVIA	2,231	37,927	16.2%	1,055	17,935	38.4%	86	17	1,462
KING COVE-COLD BAY	678	16,950	32.6%	179	4,475	39.7%	13	25	325
KING COVE-SAND POINT	707	69,286	34.0%	161	15,778	35.7%	13	98	1,274
KODIAK-CHENEGA BAY	42	8,442	13.1%	39	7,839	57.9%	2	201	402
KODIAK-CHIGNIK	839	208,911	40.3%	311	77,439	67.5%	13	249	3,237
KODIAK-HOMER	3,219	437,784	36.6%	1,125	153,000	60.0%	55	136	7,480
KODIAK-PORT LIONS	3,395	162,960	39.3%	1,305	62,640	70.8%	54	48	2,592
PORT LIONS-CHENEGA BAY	21	6,111	13.1%	19	114,363	57.8%	1	291	291
PORT LIONS-HOMER	2,512	336,608	30.2%	969	129,846	55.8%	52	134	6,968
PORT LIONS-KODIAK	4,731	227,088	45.5%	1,768	84,864	79.2%	65	48	3,120
SAND POINT-CHIGNIK	523	72,174	25.1%	153	21,114	33.9%	13	138	1,794
SAND POINT-KING COVE	893	87,514	42.9%	240	23,520	52.6%	13	98	1,274
SELDOVIA-HOMER	2,187	37,179	16.1%	1,020	17,340	37.3%	85	17	1,445
SELDOVIA-HOTEL	118	118	36.9%	-	-	-	2	1	2
TATITILEK-CORDOVA	195	9,750	60.9%	20	1,000	26.7%	2	50	100
TATITILEK-VALDEZ	194	4,268	40.4%	20	440	16.9%	3	22	66
VALDEZ-CORDOVA	119	8,806	12.4%	56	4,144	30.1%	6	74	444
VALDEZ-TATITILEK	193	4,246	60.3%	21	462	28.1%	2	22	44
VALDEZ-WHITTIER	66	5,148	13.8%	45	3,510	44.9%	3	78	234
WHITTIER-CHENEGA BAY	72	4,824	15.0%	71	4,757	78.0%	3	67	201
WHITTIER-CORDOVA	130	12,610	13.5%	98	9,506	51.2%	6	97	582
WHITTIER-PORT LIONS	16	6,032	10.0%	12	85,579	33.4%	1	377	377
WHITTIER-VALDEZ	43	3,354	9.0%	34	2,652	37.9%	3	78	234
Total	35,113	3,086,951	32.1%	12,342	1,558,439	54.5%	740	81	60,004

Monthly Southeast Link Volume

(January – June)

LINK	JANUARY			FEBRUARY			MARCH			APRIL			MAY			JUNE		
	Psngrs	Veh	Trips	Psngrs	Veh	Trips	Psngrs	Veh	Trips	Psngrs	Veh	Trips	Psngrs	Veh	Trips	Psngrs	Veh	Trips
ANGOON-HOONAH	-	-	-	-	-	-	-	-	-	9	2	1	-	-	-	-	-	-
ANGOON-JUNEAU	257	37	8	181	31	7	360	59	10	151	42	9	215	78	9	266	81	9
BELLINGHAM-KETCHIKAN	638	344	4	716	412	4	1241	692	5	951	537	5	1,450	642	8	2,693	916	9
HAINES-JUNEAU	1,861	560	26	1,587	487	20	2,238	662	23	2,436	906	28	2,439	882	32	4,245	1,300	33
HAINES-SKAGWAY	450	111	13	419	142	12	682	205	16	956	335	15	673	287	10	2,092	689	11
HOONAH-ANGOON	-	-	-	-	-	-	-	-	-	90	14	1	-	-	-	-	-	-
HOONAH-JUNEAU	443	140	11	441	142	8	1,060	265	11	513	219	11	521	174	9	716	172	9
HOONAH-KAKE	-	-	-	-	-	-	-	-	-	-	-	-	34	18	1	-	-	-
HOONAH-SITKA	160	56	3	282	57	4	313	109	4	288	103	4	160	99	4	391	141	4
HOONAH-TENAKEE	90	15	4	61	22	3	94	21	4	88	44	5	93	19	5	180	37	5
JUNEAU-ANGOON	269	40	8	267	35	7	201	34	10	292	56	9	207	78	9	380	89	9
JUNEAU-HAINES	1,603	472	26	1,476	480	20	2,252	692	27	2,322	781	27	2,980	1,134	33	5,158	1,541	35
JUNEAU-HOONAH	400	147	11	506	147	8	667	205	11	795	257	13	502	223	12	727	223	10
JUNEAU-KAKE	174	50	4	113	32	2	74	23	2	412	81	4	164	49	4	465	108	4
JUNEAU-KETCHIKAN	32	18	1	48	26	3	69	31	3	100	40	3	59	21	2	104	48	2
JUNEAU-PELICAN	18	3	1	20	5	1	24	2	1	27	5	1	71	14	2	205	13	2
JUNEAU-PETERSBURG	-	-	-	69	21	2	257	108	1	319	153	3	679	220	4	1,266	401	5
JUNEAU-SITKA	892	370	11	836	358	8	1,248	424	9	1,141	416	11	1,386	380	17	2,221	574	17
JUNEAU-SKAGWAY	-	-	-	-	-	-	-	-	-	-	-	-	1,125	268	18	1,813	325	14
JUNEAU-TENAKEE	136	28	4	123	32	3	163	36	4	108	33	3	101	29	3	210	36	4
JUNEAU-WRANGELL	-	-	-	-	-	-	38	28	1	-	-	-	-	-	-	-	-	-
JUNEAU-YAKUTAT	177	143	3	289	163	3	263	180	4	354	246	4	271	131	2	499	141	2
KAKE-HOONAH	-	-	-	-	-	-	49	13	1	-	-	-	-	-	-	-	-	-
KAKE-JUNEAU	164	45	4	169	61	4	316	92	4	157	79	4	233	74	4	547	137	4
KAKE-PETERSBURG	398	122	9	293	64	6	715	179	8	713	171	9	325	141	9	876	240	8
KAKE-SITKA	276	80	5	157	60	4	692	148	3	239	104	4	579	148	4	753	191	4
KETCHIKAN-BELLINGHAM	623	328	5	641	314	4	859	406	4	849	421	6	942	356	8	1,989	743	9
KETCHIKAN-JUNEAU	101	63	2	65	19	3	140	34	3	199	91	4	184	67	2	197	59	2
KETCHIKAN-METLAKATLA	1,227	439	42	926	330	30	1,435	515	44	1,289	465	44	1,116	415	42	1,165	438	44
KETCHIKAN-PRINCE RUPERT	209	58	11	255	70	10	276	95	10	313	114	11	551	161	11	1,077	335	11
KETCHIKAN-WRANGELL	860	379	13	1,066	469	12	1,799	773	14	1,625	703	14	2,313	874	17	4,371	1,283	18
METLAKATLA-KETCHIKAN	1,122	404	42	879	316	30	1,386	489	44	1,112	434	44	1074	423	42	1,052	426	44
PELICAN-JUNEAU	12	2	1	22	5	1	17	3	1	8	1	1	73	12	2	172	9	2
PETERSBURG-JUNEAU	551	267	4	644	328	4	910	439	5	1,109	446	6	661	265	4	1,957	620	6
PETERSBURG-KAKE	324	120	9	290	107	8	739	210	8	371	175	8	760	205	8	1,254	320	8
PETERSBURG-SITKA	-	-	-	-	-	-	192	98	1	-	-	-	795	331	5	953	297	4
PETERSBURG-WRANGELL	995	394	14	971	352	12	1,480	511	12	1,489	534	15	1,450	526	17	3,053	988	17
PRINCE RUPERT-KETCHIKAN	262	69	11	290	91	10	361	154	10	670	337	12	1,111	413	10	1,886	576	12
SITKA-HOONAH	184	56	3	168	68	4	524	127	3	275	112	4	331	96	4	501	119	4
SITKA-JUNEAU	308	95	6	255	68	4	652	205	5	213	105	7	1,565	525	18	2,117	547	17
SITKA-KAKE	287	81	5	239	50	4	784	171	6	522	119	5	198	92	4	477	159	4
SITKA-PETERSBURG	539	267	5	572	274	4	532	251	3	468	238	3	580	200	4	1,173	364	4
SKAGWAY-HAINES	470	117	13	489	148	12	618	151	12	874	327	16	687	261	9	1,704	590	9
SKAGWAY-JUNEAU	40	8	1	-	-	-	49	16	3	-	-	-	1,008	270	18	1,593	324	15
TENAKEE-HOONAH	90	30	4	68	29	3	109	34	4	64	30	3	64	23	3	87	36	4
TENAKEE-JUNEAU	136	19	4	104	23	3	146	21	4	120	45	5	135	21	5	236	37	5
WRANGELL-KETCHIKAN	953	399	14	1,015	380	12	1,453	551	13	1,542	556	15	1,491	513	17	3,035	1,007	17
WRANGELL-PETERSBURG	932	385	13	947	436	12	1,805	732	14	1,526	653	14	2,202	798	17	4,124	1,210	18
YAKUTAT-JUNEAU	139	131	2	183	133	3	308	206	5	178	142	3	273	126	2	391	135	2
TOTAL	18,802	6,892	380	18,142	6,787	314	29,590	10,400	390	27,277	10,672	414	33,831	12,082	470	60,371	18,025	476

Monthly Southeast Link Volume

(July – December)

LINK	JULY			AUGUST			SEPTEMBER			OCTOBER			NOVEMBER			DECEMBER		
	Psngs	Veh	Trips	Psngs	Veh	Trips	Psngs	Veh	Trips	Psngs	Veh	Trips	Psngs	Veh	Trips	Psngs	Veh	Trips
ANGOON-HOONAH	-	-	-	-	-	-	-	-	-	17	4	1	-	-	-	65	8	1
ANGOON-JUNEAU	231	51	8	291	77	8	185	52	9	244	61	7	407	78	9	378	74	9
BELLINGHAM-KETCHIKAN	2,437	717	9	1,498	459	6	689	259	4	657	347	4	739	421	5	571	293	4
HAINES-JUNEAU	7,241	1,950	42	5,224	1,488	37	3,502	1,189	33	1,888	720	14	1,836	607	17	1,942	621	22
HAINES-SKAGWAY	3,332	1,066	18	2,078	695	17	1,355	487	19	980	353	17	762	259	17	596	168	15
HOONAH-ANGOON	-	-	-	-	-	-	-	-	-	-	-	-	-	-	-	15	6	1
HOONAH-JUNEAU	452	98	8	503	148	9	393	142	9	593	237	10	921	303	10	770	201	13
HOONAH-KAKE	-	-	-	-	-	-	-	-	-	739	301	8	395	174	6	211	82	4
HOONAH-SITKA	60	21	1	335	123	5	175	72	4	-	-	-	-	-	-	-	-	-
HOONAH-TENAKEE	190	42	6	107	35	4	69	26	5	160	40	4	208	55	5	193	58	4
JUNEAU-ANGOON	246	48	8	246	69	8	195	48	9	358	75	8	407	83	9	464	82	9
JUNEAU-HAINES	6,511	1,720	42	4,767	1,364	38	2,553	894	34	1,800	698	21	2,163	751	22	1,947	628	23
JUNEAU-HOONAH	510	125	10	618	231	10	418	152	10	1,027	428	12	960	372	13	726	246	13
JUNEAU-KAKE	31	12	1	357	66	4	337	90	5	-	-	-	220	86	3	443	100	3
JUNEAU-KETCHIKAN	104	44	2	129	53	2	90	45	2	-	-	-	96	53	1	-	-	-
JUNEAU-PELICAN	212	10	2	204	5	2	136	6	2	15	6	1	29	3	1	24	5	1
JUNEAU-PETERSBURG	2,360	624	10	1,954	580	9	1,122	422	8	117	72	2	-	-	-	-	-	-
JUNEAU-SITKA	3,604	1,054	22	2,604	672	19	1,584	435	18	975	454	5	1,026	395	9	1399	546	16
JUNEAU-SKAGWAY	2,293	403	16	1,947	415	17	1,523	348	19	-	-	-	31	12	1	46	18	1
JUNEAU-TENAKEE	204	36	3	252	47	4	118	33	4	125	27	5	131	25	4	212	30	5
JUNEAU-WRANGELL	-	-	-	-	-	-	-	-	-	-	-	-	-	-	-	-	-	-
JUNEAU-YAKUTAT	464	141	2	436	132	2	92	65	2	225	170	3	-	-	-	-	-	-
KAKE-HOONAH	-	-	-	-	-	-	-	-	-	-	-	-	-	-	-	-	-	-
KAKE-JUNEAU	76	17	2	345	71	5	135	52	4	186	82	1	56	19	1	158	52	2
KAKE-PETERSBURG	756	258	5	1,136	309	10	624	177	9	885	391	9	553	238	9	590	189	8
KAKE-SITKA	853	226	4	383	88	4	227	62	4	214	82	4	220	94	4	372	100	4
KETCHIKAN-BELLINGHAM	2,365	839	9	1,271	481	5	916	322	4	966	480	5	639	342	4	802	378	5
KETCHIKAN-JUNEAU	211	57	2	229	64	2	48	21	2	23	8	1	-	-	-	-	-	-
KETCHIKAN-METLAKATLA	1,229	442	44	1,537	503	45	1,174	451	44	1,716	544	44	1,505	524	44	2,139	586	46
KETCHIKAN-PRINCE RUPERT	2,235	748	15	2,951	1,043	20	1,687	756	19	746	362	10	279	141	9	243	97	8
KETCHIKAN-WRANGELL	4,459	1,174	22	3,363	879	23	1,687	518	22	1,170	501	13	1,396	589	14	1,121	460	13
METLAKATLA-KETCHIKAN	995	379	44	1,433	495	46	1,098	421	44	1,606	514	44	1,537	541	44	1,927	553	46
PELICAN-JUNEAU	223	7	2	206	7	2	179	7	2	7	5	1	30	8	1	27	8	1
PETERSBURG-JUNEAU	3,136	780	13	1,988	496	11	1,057	275	11	814	358	8	1,223	484	9	784	337	7
PETERSBURG-KAKE	868	220	6	702	148	9	346	126	8	334	157	5	214	96	5	369	127	6
PETERSBURG-SITKA	703	176	3	893	251	4	529	157	3	-	-	-	-	-	-	-	-	-
PETERSBURG-WRANGELL	4,526	1,374	21	3,954	1,212	23	2,252	831	22	1,635	763	15	1007	449	13	1,136	445	13
PRINCE RUPERT-KETCHIKAN	2,142	656	15	1,887	554	19	790	279	18	330	149	11	272	128	9	210	81	9
SITKA-HOONAH	137	36	2	194	49	4	175	51	4	269	119	4	295	128	4	219	53	3
SITKA-JUNEAU	2,713	642	18	2,126	482	17	1,453	373	16	-	-	-	487	133	5	762	243	11
SITKA-KAKE	791	259	4	800	250	6	379	111	4	188	87	1	-	-	-	155	33	1
SITKA-PETERSBURG	1,592	540	6	1,114	343	5	589	249	5	645	307	4	470	230	4	634	292	5
SKAGWAY-HAINES	3,491	1,042	18	2,370	644	16	1,305	412	18	632	197	10	520	166	12	565	149	14
SKAGWAY-JUNEAU	2,128	391	16	2,107	406	18	1,803	338	19	501	160	9	252	90	5	203	58	3
TENAKEE-HOONAH	125	36	3	99	43	4	51	30	4	124	29	5	181	26	4	217	28	5
TENAKEE-JUNEAU	317	42	6	250	36	4	200	30	5	146	37	4	168	50	5	193	61	4
WRANGELL-KETCHIKAN	4,597	1,422	21	4,036	1,275	23	2,440	864	22	1,795	795	15	1,068	458	13	1,194	484	13
WRANGELL-PETERSBURG	4,466	1,130	22	3,247	813	23	1,647	501	22	1,092	481	13	1,312	549	14	1,064	426	13
YAKUTAT-JUNEAU	392	139	2	396	136	2	213	112	2	209	118	2	93	57	1	-	-	-
TOTAL	76,008	21,194	535	62,567	17,737	551	37,540	12,291	533	26,153	10,719	360	24,108	9217	365	25,086	8,406	384

Monthly Southwest Link Volume

(January – June)

LINK	JANUARY			FEBRUARY			MARCH			APRIL			MAY			JUNE		
	Psngrs	Veh	Trips	Psngrs	Veh	Trips	Psngrs	Veh	Trips	Psngrs	Veh	Trips	Psngrs	Veh	Trips	Psngrs	Veh	Trips
AKUTAN-DUTCH HARBOR	-	-	-	-	-	-	-	-	-	148	6	1	141	10	3	133	15	2
AKUTAN-FALSE PASS	-	-	-	-	-	-	-	-	-	19	3	1	62	11	2	130	18	3
CHENEGA BAY-CORDOVA	4	3	1	23	6	1	-	-	-	-	-	-	-	-	-	-	-	-
CHENEGA BAY-KODIAK	-	-	-	-	-	-	-	-	-	-	-	-	58	74	3	143	80	2
CHENEGA BAY-PORT LIONS	-	-	-	-	-	-	-	-	-	-	-	-	-	-	-	-	-	-
CHENEGA BAY-WHITTIER	12	5	2	5	2	1	20	13	2	19	14	2	63	27	2	155	70	2
CHIGNIK-KODIAK	-	-	-	-	-	-	-	-	-	49	14	1	59	17	2	140	41	3
CHIGNIK-SAND POINT	-	-	-	-	-	-	-	-	-	15	23	1	143	75	3	127	35	2
COLD BAY-FALSE PASS	-	-	-	-	-	-	-	-	-	9	7	1	124	16	3	140	25	2
COLD BAY-KING COVE	-	-	-	-	-	-	-	-	-	22	5	1	60	13	2	129	29	3
CORDOVA-CHENEGA BAY	12	5	2	6	2	1	21	13	2	3	2	1	-	-	-	-	-	-
CORDOVA-TATITLEK	12	5	2	12	5	2	23	7	1	8	5	2	-	-	-	32	12	3
CORDOVA-VALDEZ	21	6	4	253	32	5	480	62	9	111	63	7	346	155	11	653	220	13
CORDOVA-WHITTIER	304	154	19	312	150	16	484	228	18	354	204	16	742	318	16	979	429	17
DUTCH HARBOR-AKUTAN	-	-	-	-	-	-	-	-	-	29	3	1	70	11	2	170	18	3
FALSE PASS-AKUTAN	-	-	-	-	-	-	-	-	-	16	6	1	114	10	3	120	15	2
FALSE PASS-COLD BAY	-	-	-	-	-	-	-	-	-	24	4	1	64	11	2	137	23	3
HOMER-KODIAK	217	105	9	155	85	6	129	71	7	254	146	9	419	197	8	650	252	9
HOMER-PORT LIONS	23	16	2	40	31	2	362	132	9	219	111	7	595	209	7	469	167	6
HOMER-SELDOVIA	87	61	7	84	51	7	209	108	13	210	124	12	330	191	10	746	290	12
KING COVE-COLD BAY	-	-	-	-	-	-	-	-	-	16	12	1	119	27	3	145	33	2
KING COVE-SAND POINT	-	-	-	-	-	-	-	-	-	57	12	1	104	19	2	147	41	3
KODIAK-CHENEGA BAY	-	-	-	-	-	-	-	-	-	15	12	1	51	25	2	148	65	2
KODIAK-CHIGNIK	-	-	-	-	-	-	-	-	-	38	30	1	223	94	3	154	40	2
KODIAK-HOMER	132	41	7	249	67	6	175	78	7	221	105	9	691	242	12	833	294	12
KODIAK-PORT LIONS	168	57	3	121	63	3	377	166	9	297	120	7	137	73	3	386	138	4
KODIAK-WHITTIER	54	33	2	17	44	1	-	-	-	6	6	1	22	33	2	35	57	2
PORT LIONS-CHENEGA BAY	-	-	-	-	-	-	-	-	-	-	-	-	-	-	-	-	-	-
PORT LIONS-HOMER	86	30	3	70	39	3	243	115	9	144	75	7	95	46	3	323	114	4
PORT LIONS-KODIAK	94	39	2	103	56	2	519	179	9	379	158	7	663	230	7	519	180	6
SAND POINT-CHIGNIK	-	-	-	-	-	-	-	-	-	31	13	1	43	14	2	120	40	3
SAND POINT-KING COVE	-	-	-	-	-	-	-	-	-	73	23	1	207	60	3	155	35	2
SELDOVIA-HOMER	93	60	8	52	38	6	233	101	12	176	91	12	278	164	11	346	176	10
TATITLEK-CORDOVA	6	1	2	22	11	2	14	6	1	27	19	2	-	-	-	49	15	3
TATITLEK-VALDEZ	13	5	2	12	6	2	24	8	1	11	6	2	-	-	-	39	22	3
VALDEZ-CORDOVA	105	40	8	318	57	9	561	108	15	206	134	10	563	280	13	629	214	13
VALDEZ-TATITLEK	10	2	2	16	11	2	15	5	1	24	19	2	-	-	-	50	23	3
VALDEZ-WHITTIER	25	19	4	53	16	4	31	18	4	198	72	7	657	236	10	2,398	794	33
WHITTIER-CHENEGA BAY	4	4	1	23	6	1	-	-	-	-	-	-	77	80	3	172	87	2
WHITTIER-CORDOVA	264	158	16	273	133	13	453	229	13	429	253	14	741	305	14	1,101	395	17
WHITTIER-KODIAK	34	37	2	17	17	1	-	-	-	18	29	2	34	31	2	25	21	2
WHITTIER-PORT LIONS	-	-	-	-	-	-	-	-	-	-	-	-	-	-	-	16	12	1
WHITTIER-VALDEZ	124	101	9	60	37	8	117	57	9	207	122	10	641	280	12	1,707	599	33
TOTAL	1,904	987	119	2,296	965	104	4,490	1,704	151	4,082	2,051	163	8,736	3,584	186	14,534	5,134	249

Monthly Cross-Gulf Link Volume

(January – June)

LINK	JANUARY			FEBRUARY			MARCH			APRIL			MAY			JUNE		
	Psngrs	Veh	Trips	Psngrs	Veh	Trips	Psngrs	Veh	Trips	Psngrs	Veh	Trips	Psngrs	Veh	Trips	Psngrs	Veh	Trips
VALDEZ-YAKUTAT	64	73	1	-	-	-	-	-	-	-	-	-	-	-	-	-	-	-
WHITTIER-YAKUTAT	79	61	1	164	134	3	290	212	5	190	147	3	263	135	2	380	135	2
YAKUTAT-CORDOVA	-	-	-	-	-	-	-	-	-	-	-	-	-	-	-	-	-	-
YAKUTAT-WHITTIER	183	139	3	267	160	3	249	168	4	337	235	4	250	115	2	464	132	2
TOTAL	326	273	5	431	294	6	539	380	9	527	382	7	513	250	4	844	267	4

Monthly Southwest Link Volume

(July – December)

LINK	JULY			AUGUST			SEPTEMBER			OCTOBER			NOVEMBER			DECEMBER		
	Psngrs	Veh	Trips	Psngrs	Veh	Trips	Psngrs	Veh	Trips	Psngrs	Veh	Trips	Psngrs	Veh	Trips	Psngrs	Veh	Trips
AKUTAN-DUTCH HARBOR	160	11	2	142	8	2	88	9	2	29	3	1	-	-	-	-	-	-
AKUTAN-FALSE PASS	96	7	2	85	10	2	47	10	2	18	3	1	-	-	-	-	-	-
CHENEGA BAY-CORDOVA	-	-	-	-	-	-	-	-	-	-	-	-	-	-	-	-	-	-
CHENEGA BAY-KODIAK	145	63	2	158	53	2	15	23	1	8	8	1	31	23	1	-	-	-
CHENEGA BAY-PORT LIONS	-	-	-	-	-	-	-	-	-	-	-	-	26	20	1	8	23	1
CHENEGA BAY-WHITTIER	96	29	2	118	35	2	21	16	1	-	-	-	26	20	1	42	40	2
CHIGNIK-KODIAK	151	18	2	217	37	2	114	43	2	30	18	1	-	-	-	-	-	-
CHIGNIK-SAND POINT	122	25	2	136	37	2	60	35	2	20	26	1	-	-	-	-	-	-
COLD BAY-FALSE PASS	121	12	2	116	12	2	83	10	2	18	6	1	-	-	-	-	-	-
COLD BAY-KING COVE	102	15	2	101	15	2	77	19	2	70	39	1	-	-	-	-	-	-
CORDOVA-CHENEGA BAY	-	-	-	-	-	-	-	-	-	-	-	-	-	-	-	-	-	-
CORDOVA-TATITLEK	84	21	5	45	11	3	-	-	-	-	-	-	64	12	2	193	20	2
CORDOVA-VALDEZ	1,008	303	13	940	297	14	608	224	11	231	59	6	110	36	4	116	53	4
CORDOVA-WHITTIER	1,107	423	18	1,208	477	17	839	346	12	792	395	12	100	71	6	73	40	4
DUTCH HARBOR-AKUTAN	121	7	2	123	10	2	101	10	2	31	3	1	-	-	-	-	-	-
FALSE PASS-AKUTAN	119	11	2	110	8	2	79	9	2	11	3	1	-	-	-	-	-	-
FALSE PASS-COLD BAY	109	12	2	95	11	2	62	12	2	22	4	1	-	-	-	-	-	-
HOMER-KODIAK	913	312	9	661	255	8	355	169	7	346	195	6	68	53	1	129	75	4
HOMER-PORT LIONS	587	178	6	774	206	7	424	190	7	89	64	2	120	75	2	159	81	5
HOMER-SELDOVIA	294	117	9	403	147	11	278	137	10	136	89	7	81	59	3	168	84	8
KING COVE-COLD BAY	120	17	2	125	23	2	100	30	2	53	37	1	-	-	-	-	-	-
KING COVE-SAND POINT	124	14	2	164	33	2	86	28	2	25	14	1	-	-	-	-	-	-
KODIAK-CHENEGA BAY	80	24	2	86	28	2	16	10	1	-	-	-	-	-	-	42	39	2
KODIAK-CHIGNIK	150	30	2	165	44	2	80	44	2	29	29	1	-	-	-	-	-	-
KODIAK-HOMER	794	251	9	1,028	325	11	599	245	9	304	155	7	175	99	2	30	14	2
KODIAK-PORT LIONS	427	131	4	504	159	5	349	125	4	93	53	2	153	72	3	383	148	7
KODIAK-WHITTIER	78	35	3	29	17	2	19	15	1	135	99	6	24	29	1	-	-	-
PORT LIONS-CHENEGA BAY	-	-	-	-	-	-	-	-	-	-	-	-	21	19	1	-	-	-
PORT LIONS-HOMER	369	107	4	474	142	5	310	112	4	60	30	1	83	42	2	255	117	7
PORT LIONS-KODIAK	624	191	6	811	223	7	478	202	7	90	65	2	156	98	3	295	147	7
SAND POINT-CHIGNIK	115	13	2	124	26	2	67	31	2	23	16	1	-	-	-	-	-	-
SAND POINT-KING COVE	140	20	2	184	39	2	116	42	2	18	21	1	-	-	-	-	-	-
SELDOVIA-HOMER	543	179	11	392	175	11	304	149	10	128	86	7	84	63	3	111	57	7
TATITLEK-CORDOVA	71	26	5	52	19	3	-	-	-	-	-	-	63	7	1	195	20	2
TATITLEK-VALDEZ	86	22	5	59	16	3	-	-	-	-	-	-	41	14	2	190	18	2
VALDEZ-CORDOVA	892	287	13	772	267	13	523	193	13	191	35	6	105	36	5	89	39	4
VALDEZ-TATITLEK	81	32	5	59	24	3	-	-	-	-	-	-	30	7	1	193	21	2
VALDEZ-WHITTIER	3,920	1,076	39	3,227	937	33	405	133	4	153	24	1	75	56	4	60	37	2
WHITTIER-CHENEGA BAY	172	71	2	183	56	2	14	26	1	11	12	1	59	46	2	13	25	1
WHITTIER-CORDOVA	1,170	447	18	1,189	470	18	555	270	10	689	315	12	155	98	5	88	64	4
WHITTIER-KODIAK	144	53	3	32	19	1	3	12	1	78	73	5	14	23	1	-	-	-
WHITTIER-PORT LIONS	-	-	-	-	-	-	-	-	-	-	-	-	-	-	-	16	12	1
WHITTIER-VALDEZ	2,579	827	39	2,064	675	32	459	178	6	156	25	1	54	33	4	28	23	2
TOTAL	18,014	5,417	260	17,155	5,346	243	7,734	3,107	148	4,087	2,004	99	1,918	1,111	61	2,876	1,197	82

Monthly Cross-Gulf Link Volume

(July – December)

LINK	JULY			AUGUST			SEPTEMBER			OCTOBER			NOVEMBER			DECEMBER		
	Psngrs	Veh	Trips	Psngrs	Veh	Trips	Psngrs	Veh	Trips	Psngrs	Veh	Trips	Psngrs	Veh	Trips	Psngrs	Veh	Trips
VALDEZ-YAKUTAT	-	-	-	-	-	-	-	-	-	-	-	-	-	-	-	-	-	-
WHITTIER-YAKUTAT	379	135	2	371	132	2	200	110	2	193	115	2	94	57	1	379	135	2
YAKUTAT-CORDOVA	-	-	-	-	-	-	-	-	-	108	67	1	-	-	-	-	-	-
YAKUTAT-WHITTIER	442	132	2	421	129	2	83	57	2	112	115	2	-	-	-	442	132	2
TOTAL	821	267	4	792	261	4	283	167	4	413	297	5	94	57	1	821	267	4

STATEROOM USAGE

These reports focus on stateroom usage and are similar to the Link Volume Summary Reports of Passengers and Vehicles. They show the percentage of cabins used on each link and are reported by geographic region and vessel. Regional reports of stateroom usage are displayed alphabetically by embarking port and capacity ratio. Individual vessel tables provide the link volume ratio by month. Of the eleven vessels in the AMHS fleet, six have staterooms: the M/V Columbia, the M/V Kennicott, the M/V Taku, the M/V Malaspina, the M/V Matanuska, and the M/V Tustumena.

2000 to 2007 Traffic Data Sources

The year 2000 through 2007 Annual Traffic Volume Reports are based on counts from issued tickets. Years prior to 2000 were based on counts from used tickets. Issued ticket data is pre-sailing data, and used ticket data is post-sailing data.

M/V Tustumena Staterooms

(26 Staterooms)

LINK	JAN	FEB	MAR	APR	MAY	JUN	JUL	AUG	SEP	OCT	NOV	DEC	AVERAGE
AKUTAN-DUTCH HARBOR	-	-	-	64%	59%	90%	92%	80%	54%	48%	-	-	71%
AKUTAN-FALSE PASS	-	-	-	36%	54%	73%	76%	60%	38%	44%	-	-	58%
CHENEGA BAY-KODIAK	-	-	-	-	-	-	-	-	-	-	52%	-	52%
CHENEGA BAY-PORT LIONS	-	-	-	-	-	-	-	-	-	-	32%	12%	22%
CHENEGA BAY-WHITTIER	-	-	-	-	-	-	-	-	-	-	32%	32%	32%
CHIGNIK-KODIAK	-	-	-	56%	40%	71%	86%	90%	72%	56%	-	-	69%
CHIGNIK-SAND POINT	-	-	-	24%	61%	88%	84%	82%	60%	32%	-	-	67%
COLD BAY-FALSE PASS	-	-	-	28%	71%	94%	86%	82%	50%	32%	-	-	69%
COLD BAY-KING COVE	-	-	-	32%	52%	68%	76%	66%	38%	48%	-	-	58%
CORDOVA-TATITLEK	-	-	-	-	-	-	-	-	-	-	-	42%	28%
CORDOVA-VALDEZ	-	-	-	-	-	-	-	-	-	-	8%	27%	23%
CORDOVA-WHITTIER	-	-	-	-	-	-	-	-	-	-	10%	13%	12%
DUTCH HARBOR-AKUTAN	-	-	-	48%	42%	75%	76%	64%	56%	56%	-	-	62%
FALSE PASS-AKUTAN	-	-	-	44%	63%	94%	88%	80%	50%	28%	-	-	68%
FALSE PASS-COLD BAY	-	-	-	36%	52%	73%	80%	66%	40%	44%	-	-	60%
HOMER-KODIAK	31%	32%	17%	26%	48%	54%	58%	69%	46%	-	-	38%	40%
HOMER-PORT LIONS	22%	34%	52%	50%	79%	85%	89%	90%	69%	70%	70%	46%	67%
HOMER-SELDOVIA	3%	4%	-	-	1%	4%	2%	4%	1%	2%	-	5%	2%
KING COVE-COLD BAY	-	-	-	28%	68%	92%	84%	82%	54%	28%	-	-	68%
KING COVE-SAND POINT	-	-	-	44%	54%	73%	78%	72%	52%	52%	-	-	64%
KODIAK-CHENEGA BAY	-	-	-	-	-	-	-	-	-	-	-	32%	32%
KODIAK-CHIGNIK	-	-	-	44%	77%	92%	92%	92%	70%	40%	-	-	78%
KODIAK-HOMER	20%	39%	32%	37%	60%	73%	87%	93%	76%	44%	96%	18%	61%
KODIAK-PORT LIONS	31%	31%	32%	24%	31%	77%	79%	78%	59%	34%	28%	37%	44%
PORT LIONS-CHENEGA BAY	-	-	-	-	-	-	-	-	-	-	32%	-	32%
PORT LIONS-HOMER	33%	36%	37%	29%	39%	87%	85%	88%	75%	88%	46%	45%	54%
PORT LIONS-KODIAK	18%	32%	46%	43%	73%	77%	84%	81%	59%	44%	48%	30%	57%
SAND POINT-CHIGNIK	-	-	-	48%	38%	67%	78%	68%	54%	48%	-	-	59%
SAND POINT-KING COVE	-	-	-	44%	84%	94%	94%	98%	68%	32%	-	-	80%
SELDOVIA-HOMER	1%	-	-	-	2%	4%	2%	3%	4%	-	-	2%	2%
SELDOVIA-HOTEL	-	-	-	-	-	-	90%	-	-	-	-	-	90%
TATITLEK-CORDOVA	-	-	-	-	-	-	-	-	-	-	-	28%	28%
TATITLEK-VALDEZ	-	-	-	-	-	-	-	-	-	-	-	42%	28%
VALDEZ-CORDOVA	-	-	-	-	-	-	-	-	-	-	6%	9%	8%
VALDEZ-TATITLEK	-	-	-	-	-	-	-	-	-	-	-	28%	28%
VALDEZ-WHITTIER	-	-	-	-	-	-	-	-	-	-	4%	40%	28%
WHITTIER-CHENEGA BAY	-	-	-	-	-	-	-	-	-	-	42%	16%	33%
WHITTIER-CORDOVA	-	-	-	-	-	-	-	-	-	-	6%	8%	7%
WHITTIER-PORT LIONS	-	-	-	-	-	-	-	-	-	-	-	12%	12%
WHITTIER-VALDEZ	-	-	-	-	-	-	-	-	-	-	12%	16%	15%

M/V Malaspina Staterooms

(73 Staterooms)

LINK	JAN	FEB	MAR	APR	MAY	JUN	JUL	AUG	SEP	OCT	NOV	DEC	AVERAGE
BELLINGHAM-KETCHIKAN	-	-	-	45%	72%	89%	88%	87%	84%	76%	70%	66%	77%
HAINES-JUNEAU	-	-	-	27%	27%	42%	39%	38%	45%	45%	40%	44%	39%
HAINES-SKAGWAY	-	-	3%	7%	22%	40%	31%	39%	25%	10%	4%	7%	20%
JUNEAU-HAINES	-	-	3%	11%	53%	71%	68%	85%	48%	34%	44%	44%	51%
JUNEAU-PETERSBURG	-	-	-	53%	68%	85%	87%	87%	64%	-	-	-	76%
JUNEAU-SITKA	-	-	-	5%	-	-	-	-	66%	85%	65%	55%	65%
KAKE-JUNEAU	-	-	-	-	-	-	-	-	-	75%	-	-	75%
KAKE-PETERSBURG	-	-	-	-	-	-	-	-	-	88%	-	-	88%
KAKE-SITKA	-	-	-	-	-	-	94%	-	-	-	-	-	94%
KETCHIKAN-BELLINGHAM	-	-	-	48%	62%	87%	89%	90%	90%	88%	78%	73%	80%
KETCHIKAN-WRANGELL	-	-	-	34%	67%	82%	82%	77%	61%	64%	62%	62%	68%
PETERSBURG-JUNEAU	-	-	-	34%	-	-	-	-	36%	76%	72%	68%	62%
PETERSBURG-KAKE	-	-	-	-	-	-	94%	-	-	63%	-	-	84%
PETERSBURG-SITKA	-	-	-	-	75%	90%	92%	92%	84%	-	-	-	86%
PETERSBURG-WRANGELL	-	-	-	51%	64%	85%	84%	85%	67%	78%	59%	59%	72%
SITKA-JUNEAU	-	-	-	3%	64%	81%	80%	87%	79%	-	-	-	74%
SITKA-KAKE	-	-	-	-	-	-	-	-	-	88%	-	-	88%
SITKA-PETERSBURG	-	-	-	-	-	-	-	-	71%	75%	60%	57%	64%
SKAGWAY-HAINES	-	-	-	7%	4%	16%	11%	16%	20%	15%	8%	10%	13%
SKAGWAY-JUNEAU	-	-	12%	-	-	-	-	-	-	-	-	-	12%
WRANGELL-KETCHIKAN	-	-	-	49%	60%	86%	82%	83%	67%	79%	58%	60%	71%
WRANGELL-PETERSBURG	-	-	-	35%	72%	89%	85%	86%	61%	66%	61%	64%	71%

M/V Matanuska Staterooms

(107 Staterooms)

LINK	JAN	FEB	MAR	APR	MAY	JUN	JUL	AUG	SEP	OCT	NOV	DEC	AVERAGE
BELLINGHAM-KETCHIKAN	53%	-	-	-	-	-	-	-	-	-	53%	53%	53%
HAINES-JUNEAU	32%	-	-	-	3%	-	43%	46%	29%	13%	37%	32%	37%
HAINES-SKAGWAY	3%	-	-	-	2%	19%	30%	22%	12%	-	20%	3%	20%
HOONAH-JUNEAU	-	13%	34%	18%	25%	43%	-	-	-	-	26%	-	26%
HOONAH-KAKE	-	-	-	-	10%	-	-	-	-	-	10%	-	10%
HOONAH-SITKA	-	18%	20%	14%	14%	29%	-	-	-	-	19%	-	19%
JUNEAU-HAINES	23%	-	-	-	10%	29%	44%	36%	18%	-	31%	23%	31%
JUNEAU-HOONAH	-	15%	19%	13%	12%	29%	-	-	-	-	17%	-	17%
JUNEAU-KAKE	9%	10%	9%	17%	13%	38%	-	-	-	-	19%	9%	19%
JUNEAU-PETERSBURG	-	6%	-	-	-	-	71%	76%	41%	15%	53%	-	53%
JUNEAU-SITKA	33%	-	25%	66%	-	-	64%	64%	38%	-	48%	33%	48%
KAKE-HOONAH	-	-	14%	-	-	-	-	-	-	-	14%	-	14%
KAKE-JUNEAU	5%	8%	14%	10%	14%	40%	-	-	-	-	17%	5%	17%
KAKE-PETERSBURG	10%	8%	18%	14%	12%	35%	68%	76%	-	-	22%	10%	22%
KAKE-SITKA	13%	12%	45%	16%	38%	59%	-	-	-	-	32%	13%	32%
KETCHIKAN-BELLINGHAM	45%	-	-	-	-	-	-	-	-	-	45%	45%	45%
KETCHIKAN-PRINCE RUPERT	3%	5%	5%	7%	14%	34%	54%	54%	32%	12%	25%	3%	25%
KETCHIKAN-WRANGELL	23%	9%	16%	16%	29%	49%	51%	42%	18%	-	29%	23%	29%
PETERSBURG-JUNEAU	52%	-	7%	5%	-	58%	52%	42%	19%	-	37%	52%	37%
PETERSBURG-KAKE	8%	8%	19%	12%	25%	49%	-	-	-	-	21%	8%	21%
PETERSBURG-WRANGELL	22%	7%	14%	11%	11%	34%	67%	66%	38%	15%	31%	22%	31%
PRINCE RUPERT-KETCHIKAN	5%	6%	7%	10%	23%	35%	48%	36%	12%	1%	22%	5%	22%
SITKA-HOONAH	-	14%	41%	20%	25%	44%	-	-	-	-	28%	-	28%
SITKA-JUNEAU	27%	-	-	-	-	-	-	-	-	-	27%	27%	27%
SITKA-KAKE	15%	11%	27%	23%	18%	38%	71%	81%	-	-	30%	15%	30%
SITKA-PETERSBURG	39%	-	-	-	-	-	44%	54%	40%	-	45%	39%	45%
SKAGWAY-HAINES	8%	-	-	-	1%	-	22%	27%	12%	7%	18%	8%	18%
WRANGELL-KETCHIKAN	24%	9%	13%	12%	12%	34%	67%	66%	39%	16%	31%	24%	31%
WRANGELL-PETERSBURG	22%	8%	16%	13%	28%	49%	50%	41%	17%	-	27%	22%	27%

M/V Taku Staterooms

(43 Staterooms)

LINK	JAN	FEB	MAR	APR	MAY	JUN	JUL	AUG	SEP	OCT	NOV	DEC	AVERAGE
HAINES-JUNEAU	-	-	-	-	-	-	-	-	-	67%	57%	54%	59%
HAINES-SKAGWAY	-	-	-	-	-	-	-	-	-	19%	13%	6%	13%
HOONAH-JUNEAU	39%	-	-	-	-	-	38%	34%	32%	49%	44%	46%	40%
HOONAH-KAKE	-	-	-	-	-	-	-	-	-	61%	45%	37%	50%
HOONAH-SITKA	38%	-	-	-	-	-	42%	42%	37%	-	-	-	40%
JUNEAU-HAINES	-	-	-	-	-	-	-	-	-	28%	22%	18%	23%
JUNEAU-HOONAH	34%	-	-	-	-	-	44%	40%	37%	61%	46%	37%	45%
JUNEAU-KAKE	21%	-	-	-	-	-	21%	51%	34%	-	38%	59%	39%
JUNEAU-PETERSBURG	-	-	-	-	-	-	28%	-	-	30%	-	-	29%
JUNEAU-SITKA	-	-	-	-	-	-	-	-	-	-	-	72%	72%
KAKE-JUNEAU	15%	-	-	-	-	-	27%	37%	18%	-	21%	48%	28%
KAKE-PETERSBURG	24%	-	-	-	-	-	37%	65%	40%	58%	38%	40%	45%
KAKE-SITKA	37%	-	-	-	-	-	77%	68%	37%	46%	42%	52%	50%
KETCHIKAN-PRINCE RUPERT	14%	-	-	-	-	-	34%	79%	41%	53%	22%	23%	41%
KETCHIKAN-WRANGELL	21%	-	-	-	-	-	36%	38%	26%	32%	31%	24%	30%
PETERSBURG-JUNEAU	-	-	-	-	-	-	-	-	-	34%	29%	29%	31%
PETERSBURG-KAKE	22%	-	-	-	-	-	48%	51%	27%	41%	27%	36%	36%
PETERSBURG-WRANGELL	18%	-	-	-	-	-	26%	54%	38%	50%	30%	28%	37%
PRINCE RUPERT-KETCHIKAN	14%	-	-	-	-	-	16%	21%	17%	24%	18%	13%	18%
SITKA-HOONAH	40%	-	-	-	-	-	41%	32%	30%	48%	47%	47%	40%
SITKA-JUNEAU	-	-	-	-	-	-	-	-	-	-	-	77%	77%
SITKA-KAKE	33%	-	-	-	-	-	72%	83%	69%	-	-	86%	68%
SKAGWAY-HAINES	-	-	-	-	-	-	-	-	-	28%	30%	30%	30%
WRANGELL-KETCHIKAN	19%	-	-	-	-	-	27%	57%	41%	54%	29%	26%	38%
WRANGELL-PETERSBURG	17%	-	-	-	-	-	38%	41%	26%	34%	29%	27%	30%

M/V Columbia Staterooms

(104 Staterooms)

LINK	JAN	FEB	MAR	APR	MAY	JUN	JUL	AUG	SEP	OCT	NOV	DEC	AVERAGE
BELLINGHAM-KETCHIKAN	53%	59%	81%	78%	82%	95%	92%	92%	-	-	-	-	81%
HAINES-JUNEAU	34%	41%	62%	44%	39%	73%	76%	73%	-	-	-	-	56%
HAINES-SKAGWAY	3%	4%	10%	9%	15%	23%	27%	16%	-	-	-	-	14%
JUNEAU-HAINES	24%	22%	36%	34%	36%	54%	51%	45%	-	-	-	-	39%
JUNEAU-PETERSBURG	-	-	93%	40%	-	-	-	-	-	-	-	-	67%
JUNEAU-SITKA	42%	56%	87%	70%	44%	90%	88%	99%	-	-	-	-	71%
KETCHIKAN-BELLINGHAM	41%	56%	82%	66%	37%	87%	93%	96%	-	-	-	-	70%
KETCHIKAN-WRANGELL	39%	50%	72%	75%	56%	92%	88%	86%	-	-	-	-	71%
PETERSBURG-JUNEAU	44%	52%	77%	73%	60%	92%	93%	90%	-	-	-	-	74%
PETERSBURG-SITKA	-	-	63%	-	-	-	-	-	-	-	-	-	63%
PETERSBURG-WRANGELL	40%	54%	76%	61%	44%	89%	90%	92%	-	-	-	-	69%
SITKA-JUNEAU	-	-	63%	-	-	-	-	-	-	-	-	-	63%
SITKA-PETERSBURG	43%	53%	72%	70%	48%	92%	89%	94%	-	-	-	-	70%
SKAGWAY-HAINES	9%	9%	15%	12%	15%	31%	29%	23%	-	-	-	-	18%
WRANGELL-KETCHIKAN	40%	54%	76%	58%	42%	86%	85%	94%	-	-	-	-	67%
WRANGELL-PETERSBURG	38%	50%	70%	75%	54%	90%	89%	86%	-	-	-	-	71%

M/V Kennicott Staterooms

(109 Staterooms)

LINK	JAN	FEB	MAR	APR	MAY	JUN	JUL	AUG	SEP	OCT	NOV	DEC	AVERAGE
CHENEGA BAY-KODIAK	-	-	-	-	9%	23%	25%	18%	8%	5%	-	-	16%
CHENEGA BAY-WHITTIER	-	-	-	8%	8%	29%	14%	16%	6%	-	-	-	15%
CORDOVA-TATITLEK	-	-	-	-	-	-	-	-	-	-	9%	-	9%
CORDOVA-VALDEZ	-	-	-	-	-	-	-	-	-	-	4%	-	4%
CORDOVA-WHITTIER	-	-	-	-	-	-	-	-	-	47%	3%	-	12%
HOMER-KODIAK	7%	8%	-	8%	14%	18%	27%	17%	14%	15%	27%	-	15%
HOMER-SELDOVIA	-	-	-	-	-	-	-	-	-	-	2%	-	2%
JUNEAU-KETCHIKAN	12%	6%	5%	9%	10%	20%	18%	23%	20%	-	35%	-	14%
JUNEAU-WRANGELL	-	-	15%	-	-	-	-	-	-	-	-	-	15%
JUNEAU-YAKUTAT	24%	33%	25%	33%	53%	83%	80%	78%	21%	30%	-	-	41%
KETCHIKAN-JUNEAU	18%	5%	7%	15%	33%	31%	32%	39%	7%	7%	-	-	18%
KETCHIKAN-PRINCE RUPERT	6%	6%	7%	11%	14%	24%	22%	24%	26%	-	-	-	15%
KODIAK-CHENEGA BAY	-	-	-	8%	8%	29%	14%	15%	6%	-	-	-	15%
KODIAK-HOMER	5%	12%	-	8%	16%	22%	24%	23%	17%	13%	19%	-	16%
KODIAK-WHITTIER	9%	11%	-	3%	5%	6%	9%	6%	11%	8%	11%	-	8%
PRINCE RUPERT-KETCHIKAN	5%	1%	4%	14%	22%	25%	20%	28%	13%	5%	-	-	14%
SELDOVIA-HOMER	-	-	-	-	-	1%	1%	-	-	1%	2%	-	1%
TATITLEK-CORDOVA	-	-	-	-	-	-	-	-	-	-	2%	-	2%
TATITLEK-VALDEZ	-	-	-	-	-	-	-	-	-	-	8%	-	8%
VALDEZ-CORDOVA	-	-	-	-	-	-	-	-	-	-	2%	-	2%
VALDEZ-TATITLEK	-	-	-	-	-	-	-	-	-	-	2%	-	2%
VALDEZ-WHITTIER	-	-	-	-	-	-	-	-	-	-	4%	-	4%
VALDEZ-YAKUTAT	35%	-	-	-	-	-	-	-	-	-	-	-	35%
WHITTIER-CHENEGA BAY	-	-	-	-	8%	23%	26%	18%	8%	5%	-	-	16%
WHITTIER-CORDOVA	-	-	-	-	-	-	-	-	-	3%	3%	-	3%
WHITTIER-KODIAK	8%	7%	-	4%	6%	3%	16%	11%	3%	7%	8%	-	8%
WHITTIER-VALDEZ	32%	-	-	-	-	-	-	-	-	-	1%	-	9%
WHITTIER-YAKUTAT	32%	22%	25%	26%	47%	71%	63%	69%	42%	39%	37%	-	40%
WRANGELL-KETCHIKAN	-	-	13%	-	-	-	-	-	-	-	-	-	13%
YAKUTAT-CORDOVA	-	-	-	-	-	-	-	-	-	43%	-	-	43%
YAKUTAT-JUNEAU	33%	22%	25%	26%	48%	73%	67%	72%	45%	44%	37%	-	41%
YAKUTAT-WHITTIER	25%	32%	24%	32%	50%	78%	76%	75%	19%	22%	-	-	40%

Stateroom Usage by Link

SOUTHEAST LINK	COUNT	STATEROOM MILES	CAPACITY
BELLINGHAM-KETCHIKAN	4,537	2,699,515	78%
HAINES-JUNEAU	4,303	292,604	45%
HAINES-SKAGWAY	1,725	22,425	18%
HOONAH-JUNEAU	982	47,136	31%
HOONAH-KAKE	398	46,168	45%
HOONAH-SITKA	623	73,514	23%
JUNEAU-HAINES	3,785	257,380	39%
JUNEAU-HOONAH	996	45,816	28%
JUNEAU-KAKE	664	75,696	25%
JUNEAU-KETCHIKAN	312	73,320	14%
JUNEAU-PETERSBURG	2,352	289,296	64%
JUNEAU-SITKA	3,795	500,940	62%
JUNEAU-WRANGELL	16	2,624	15%
JUNEAU-YAKUTAT	1,220	275,720	41%
KAKE-HOONAH	15	1,740	14%
KAKE-JUNEAU	632	72,048	21%
KAKE-PETERSBURG	2,147	139,555	29%
KAKE-SITKA	1,384	159,160	40%
KETCHIKAN-BELLINGHAM	4,351	2,588,845	73%
KETCHIKAN-JUNEAU	463	108,805	18%
KETCHIKAN-PRINCE RUPERT	3,192	290,472	26%
KETCHIKAN-WRANGELL	6,974	620,686	44%
PETERSBURG-JUNEAU	4,276	525,948	54%
PETERSBURG-KAKE	1,821	118,365	27%
PETERSBURG-SITKA	1,256	195,936	84%
PETERSBURG-WRANGELL	7,278	298,398	46%
PRINCE RUPERT-KETCHIKAN	2,396	218,036	20%
SITKA-HOONAH	986	116,348	32%
SITKA-JUNEAU	1,342	177,144	68%
SITKA-KAKE	1,405	161,575	37%
SITKA-PETERSBURG	3,125	487,500	62%
SKAGWAY-HAINES	1,661	21,593	17%
SKAGWAY-JUNEAU	9	729	12%
WRANGELL-KETCHIKAN	7,296	649,344	45%
WRANGELL-PETERSBURG	6,958	285,278	43%
YAKUTAT-JUNEAU	1,165	263,290	41%
Total	85,840	12,202,949	-

SOUTHWEST LINK	COUNT	STATEROOM MILES	CAPACITY
AKUTAN-DUTCH HARBOR	230	10,350	71%
AKUTAN-FALSE PASS	189	10,962	58%
CHENEGA BAY-KODIAK	200	40,200	16%
CHENEGA BAY-PORT LIONS	11	3,201	22%
CHENEGA BAY-WHITTIER	187	12,529	16%
CHIGNIK-KODIAK	225	56,025	69%
CHIGNIK-SAND POINT	217	29,946	67%
COLD BAY-FALSE PASS	224	12,992	69%
COLD BAY-KING COVE	187	4,675	58%
CORDOVA-TATITLAK	31	1,550	17%
CORDOVA-VALDEZ	42	3,108	9%
CORDOVA-WHITTIER	82	7,954	12%
DUTCH HARBOR-AKUTAN	201	9,045	62%
FALSE PASS-AKUTAN	221	12,818	68%
FALSE PASS-COLD BAY	194	11,252	60%
HOMER-KODIAK	1,074	146,064	20%
HOMER-PORT LIONS	1,037	138,958	67%
HOMER-SELDOVIA	49	833	1%
KING COVE-COLD BAY	221	5,525	68%
KING COVE-SAND POINT	207	20,286	64%
KODIAK-CHENEGA BAY	176	35,376	15%
KODIAK-CHIGNIK	252	62,748	78%
KODIAK-HOMER	1,484	201,824	27%
KODIAK-PORT LIONS	597	28,656	44%
KODIAK-WHITTIER	177	47,082	8%
PORT LIONS-CHENEGA BAY	8	2,328	32%
PORT LIONS-HOMER	697	93,398	54%
PORT LIONS-KODIAK	928	44,544	57%
SAND POINT-CHIGNIK	193	26,634	59%
SAND POINT-KING COVE	259	25,382	80%
SELDOVIA-HOMER	49	833	1%
TATITLAK-CORDOVA	16	800	10%
TATITLAK-VALDEZ	30	660	16%
VALDEZ-CORDOVA	17	1,258	4%
VALDEZ-TATITLAK	16	352	10%
VALDEZ-WHITTIER	33	2,574	8%
WHITTIER-CHENEGA BAY	213	14,271	17%
WHITTIER-CORDOVA	24	2,328	4%
WHITTIER-KODIAK	167	44,422	8%
WHITTIER-PORT LIONS	3	1,131	12%
WHITTIER-VALDEZ	49	3,822	10%
Total	10,417	1,178,696	-

Stateroom Usage by Capacity

SOUTHEAST LINK	COUNT	STATEROOM MILES	CAPACITY
PETERSBURG-SITKA	1256	195936	84%
BELLINGHAM-KETCHIKAN	4537	2699515	78%
KETCHIKAN-BELLINGHAM	4351	2588845	73%
SITKA-JUNEAU	1342	177144	68%
JUNEAU-PETERSBURG	2352	289296	64%
JUNEAU-SITKA	3795	500940	62%
SITKA-PETERSBURG	3125	487500	62%
PETERSBURG-JUNEAU	4276	525948	54%
PETERSBURG-WRANGELL	7278	298398	46%
HAINES-JUNEAU	4303	292604	45%
HOONAH-KAKE	398	46168	45%
WRANGELL-KETCHIKAN	7296	649344	45%
KETCHIKAN-WRANGELL	6974	620686	44%
WRANGELL-PETERSBURG	6958	285278	43%
JUNEAU-YAKUTAT	1220	275720	41%
YAKUTAT-JUNEAU	1165	263290	41%
KAKE-SITKA	1384	159160	40%
JUNEAU-HAINES	3785	257380	39%
SITKA-KAKE	1405	161575	37%
SITKA-HOONAH	986	116348	32%
HOONAH-JUNEAU	982	47136	31%
KAKE-PETERSBURG	2147	139555	29%
JUNEAU-HOONAH	996	45816	28%
PETERSBURG-KAKE	1821	118365	27%
KETCHIKAN-PRINCE RUPERT	3192	290472	26%
JUNEAU-KAKE	664	75696	25%
HOONAH-SITKA	623	73514	23%
KAKE-JUNEAU	632	72048	21%
PRINCE RUPERT-KETCHIKAN	2396	218036	20%
HAINES-SKAGWAY	1725	22425	18%
KETCHIKAN-JUNEAU	463	108805	18%
SKAGWAY-HAINES	1661	21593	17%
JUNEAU-WRANGELL	16	2624	15%
JUNEAU-KETCHIKAN	312	73320	14%
KAKE-HOONAH	15	1740	14%
SKAGWAY-JUNEAU	9	729	12%
Total	85,840	12,202,949	-

SOUTHWEST LINK	COUNT	STATEROOM MILES	CAPACITY
SAND POINT-KING COVE	259	25,382	80%
KODIAK-CHIGNIK	252	62,748	78%
AKUTAN-DUTCH HARBOR	230	10,350	71%
CHENEGA BAY-WHITTIER	225	56,025	69%
COLD BAY-FALSE PASS	224	12,992	69%
FALSE PASS-AKUTAN	221	12,818	68%
KING COVE-COLD BAY	221	5,525	68%
CHIGNIK-SAND POINT	1,037	138,958	67%
HOMER-PORT LIONS	217	29,946	67%
KING COVE-SAND POINT	207	20,286	64%
DUTCH HARBOR-AKUTAN	201	9,045	62%
FALSE PASS-COLD BAY	194	11,252	60%
SAND POINT-CHIGNIK	193	26,634	59%
AKUTAN-FALSE PASS	189	10,962	58%
COLD BAY-KING COVE	187	4,675	58%
PORT LIONS-KODIAK	928	44,544	57%
PORT LIONS-HOMER	697	93,398	54%
KODIAK-PORT LIONS	597	28,656	44%
PORT LIONS-CHENEGA BAY	8	2,328	32%
KODIAK-HOMER	1,484	201,824	27%
CHENEGA BAY-PORT LIONS	11	3,201	22%
HOMER-KODIAK	1,074	146,064	20%
CORDOVA-TATITLAK	31	1,550	17%
WHITTIER-CHENEGA BAY	213	14,271	17%
CHENEGA BAY-KODIAK	200	40,200	16%
CHENEGA BAY-WHITTIER	30	660	16%
TATITLAK-VALDEZ	187	12,529	16%
KODIAK-CHENEGA BAY	176	35,376	15%
CORDOVA-WHITTIER	3	1,131	12%
WHITTIER-PORT LIONS	82	7,954	12%
TATITLAK-CORDOVA	16	800	10%
VALDEZ-TATITLAK	16	352	10%
WHITTIER-VALDEZ	49	3,822	10%
CORDOVA-VALDEZ	42	3,108	9%
KODIAK-WHITTIER	33	2,574	8%
VALDEZ-WHITTIER	177	47,082	8%
WHITTIER-KODIAK	167	44,422	8%
VALDEZ-CORDOVA	24	2,328	4%
WHITTIER-CORDOVA	17	1,258	4%
HOMER-SELDOVIA	49	833	1%
SELDOVIA-HOMER	49	833	1%
Total	10,417	1,178,696	-

ALASKA MARINE HIGHWAY LINKAGE SYSTEM

Southeast Alaska Link Diagram

(Diagrammatic – No Scale)

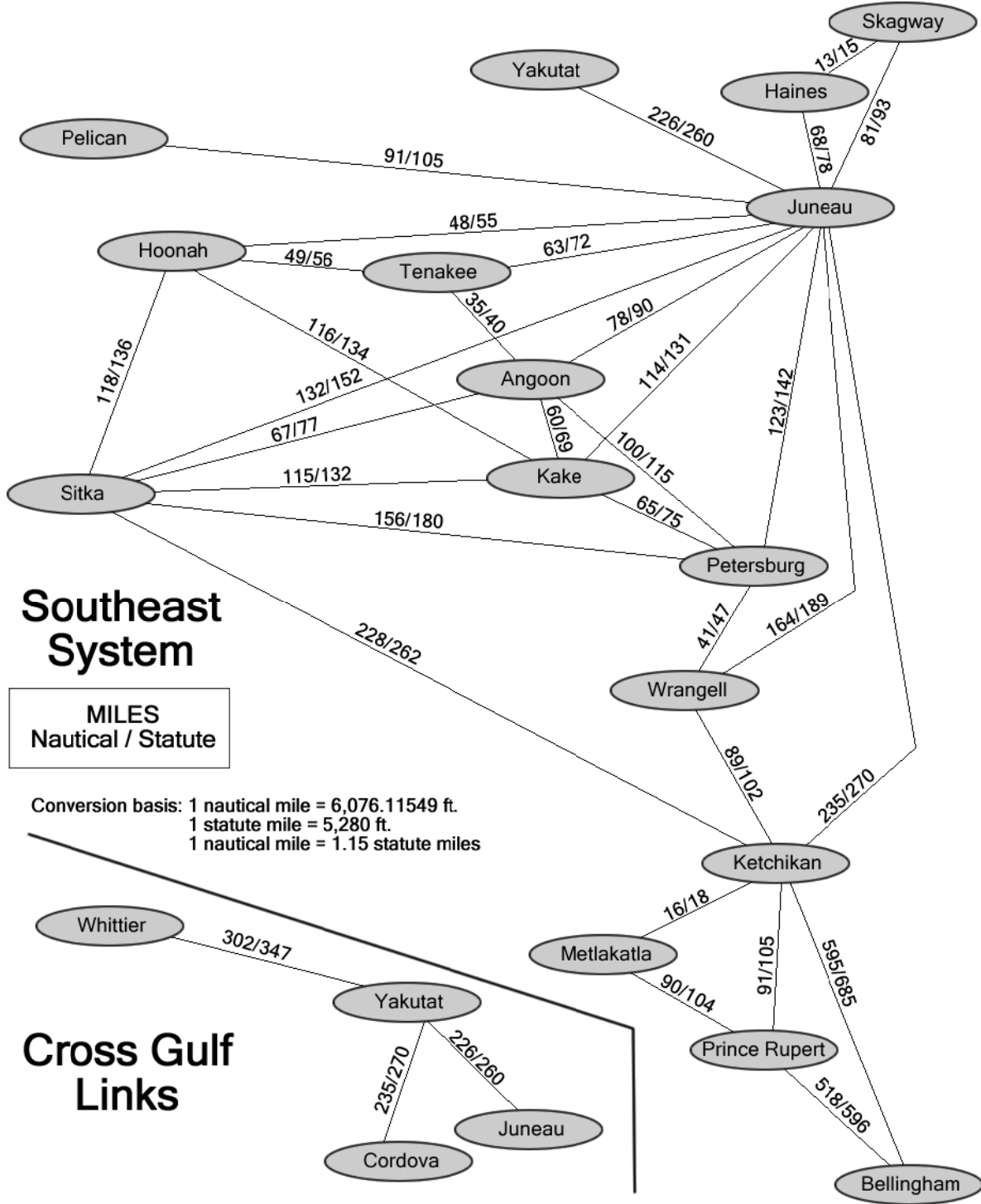

Southwest Alaska Link Diagram

(Diagrammatic – No Scale)

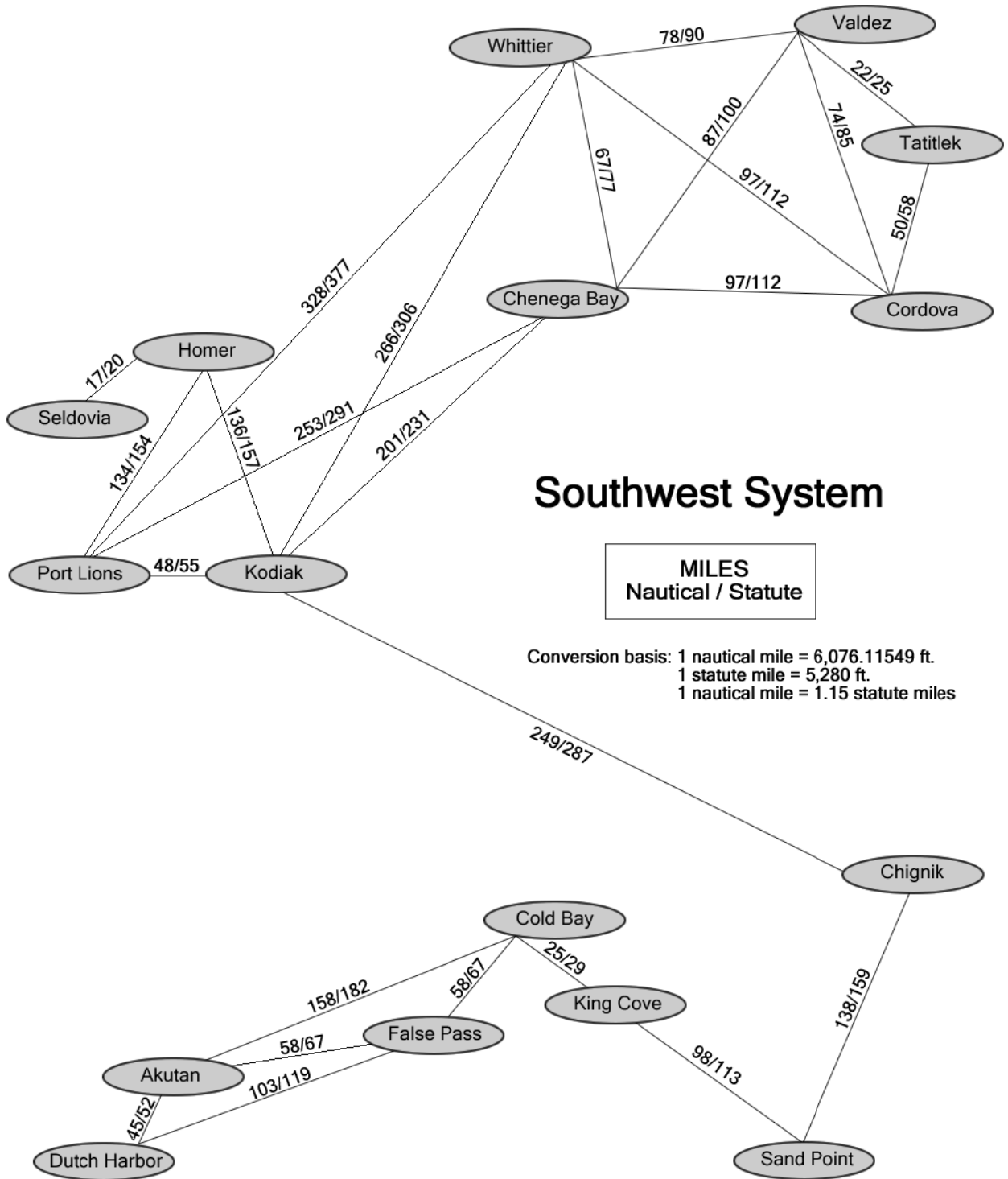

Let's Go!

SEE ALASKA



Alaska
Marine Highway



AMERICA'S
BYWAYS