

2005
CONTINUOUS TRAFFIC COUNT DATA
AND
TRAFFIC CHARACTERISTICS
ON NEBRASKA STREETS AND HIGHWAYS

Prepared by the
NEBRASKA DEPARTMENT OF ROADS
PLANNING AND PROJECT DEVELOPMENT DIVISION
TRAFFIC ANALYSIS UNIT

In cooperation with
U.S. DEPARTMENT OF TRANSPORTATION
FEDERAL HIGHWAY ADMINISTRATION

Published May, 2006

Dave Heineman
GOVERNOR

John L. Craig
DIRECTOR

CONTENTS

	Page		Page
Introduction	1	Use of ATR Data to Determine Design Hour Volumes	8
Annual Average Daily Traffic by Station For the Years 1995 to 2005	2	Graph Showing DHV Percentages for Other Rural Highways	9
Table Showing Percent of Yearly Traffic By Month of Year on Various Road Systems	4	Summary of Traffic Count Data at Each Count Station, Including Traffic by Months, Vehicle Classification, Hourly Percent of Traffic, Maximum Traffic Hours, and Maximum Traffic Days	10
Graph Showing Percent of Yearly Traffic By Month of Year on Various Road Systems	5	Map Showing Continuous Traffic Count Station Locations	
Table Showing Percent of Yearly Traffic by Day of Week.....	6		
Graph Showing Percent of Yearly Traffic by Day of Week	7		

INTRODUCTION

The Nebraska Department of Roads, in cooperation with the Federal Highway Administration, collected and analyzed data at 61 continuous traffic count locations in 2005. Of these 61 locations, 39 are on rural state and federal highways, 8 on low volume rural roads, 2 on city streets in Grand Island, 3 on city streets in Lincoln, 6 on city streets in Omaha, 1 on the Interstate in South Sioux City, 1 on a city street in Scottsbluff, and 1 on a city street in Holdrege. Most of our machines have been converted to collect data on vehicle type, not just volume. As a result, continuous classification data is available at the majority of our stations. Short-term manual vehicle classification data was collected during 2005 at many of the remaining permanent continuous traffic counters.

A traffic counter detects each passing vehicle and records hourly totals electronically. This information is retrieved periodically over the telephone lines by the Planning and Project Development Division of the Nebraska Department of Roads. Here the information is processed into Average Daily Traffic (ADT) figures. Some of the uses of these ADT values are determination of design standards, classification of highways, development of improvement programs and safety programs. Another important use of the information provided by these permanent traffic counters is to adjust many statewide 24 and 48 hour machine counts and 8-hour manual counts to annual average daily traffic volumes.

The tables and graphs on the following pages are a summarization of the more detailed data presented in this report.

ANNUAL AVERAGE DAILY TRAFFIC BY STATIONS FOR THE YEARS 1995 TO 2005

Station	Route	Location	1995	1996	1997	1998	1999	2000	2001	2002	2003	2004	2005
A-1	N-88	Northeast of Harrisburg	200	215	320	364	371	387	410	411	420	406	402
A-2	US 30	West of Elm Creek	1,873	1,893	2,213	2,279	2,241	2,256	2,278	2,418	2,426	2,369	2,318
A-3	N-4	West of Davenport	635	592	624	651	659	591	610	556	539	542	518
A-4	US 77 & 275	North of Fremont	8,387	8,576	9,232	9,500	9,714	9,981	10,111	10,380	10,549	10,648	10,531
A-5	US 6	North of Gretna	6,408	6,893	7,594	8,043	7,821	7,123	7,766	9,156	10,231	11,703	12,586
A-6	US 75	South of South Jct. with US 34	3,844	3,798	4,035	4,185	4,286	4,096	4,050	4,146	4,106	4,108	4,041
A-7	US 20	West of South Sioux City	5,354	5,335	5,451	5,615	5,691	5,636	5,715	5,770	5,852	5,796	5,652
A-8	US 20	East of Chadron	1,871	1,831	1,969	2,184	2,306	2,232	2,126	2,215	2,231	2,269	2,180
A-9	N-2 & N-92	Northwest of Broken Bow	2,105	2,092	2,111	2,237	2,207	2,164	2,161	2,188	2,131	2,168	2,146
A-10	US 6 & 34	East of Holbrook	2,295	2,274	2,304	2,519	2,411	2,383	2,393	2,432	2,408	2,342	2,381
A-11	County Road	East Edge of Stromsburg	357	336	330	322	328	337	322	338	303	277	277
A-12	N-9	North of West Point	1,139	1,117	1,134	1,197	1,194	1,191	1,132	1,152	1,168	1,136	1,112
A-13	County Road	East of Pickrell	255	290	314	332	319	316	321	330	339	336	333
A-14	N-7	South of Ainsworth	491	496	499	504	501	498	489	478	474	483	572
A-15	County Road	North of Chappell	144	151	140	141	135	126	123	118	123	124	121
A-16	16th & 17th Sts.	16th & 17th @ "B" Streets in Lincoln	18,837	19,000	18,790	19,132	18,849	18,399	17,869	17,868	17,454	16,396	15,571
A-17	I-80	Just South of Douglas - Sarpy Line	40,820	42,658	43,263	44,303	47,196	49,930	51,800	53,750	55,389	56,682	59,563
A-18		Currently Not Assigned											
A-19	US 6	Nebraska-Colorado State Line	502	501	524	537	533	546	505	515	503	479	500
A-20	I-80	East of Overton Interchange	13,446	13,804	14,468	15,324	16,121	16,265	16,476	17,027	16,955	16,844	16,799
A-21	US 26	Just Southeast of Scottsbluff	5,141	4,959	5,031	5,166	5,534	5,465	5,311	5,502	5,525	5,750	5,224
A-22***	US 34	Nebraska-Colorado State Line	1,069	1,111	1,169	1,156	1,156	1,108	999	1,147			
A-23	US 75	30th Street South of I-680 in Omaha	13,974	14,380	14,630	14,953	15,288	15,277	15,432	14,932	14,741	14,708	15,323
A-24	I-80	I-80 at 36th Street in Omaha	126,009	134,061	135,932	142,688	148,984	158,153	162,250	166,966	166,987	168,298	168,662
A-25****	US 6	Dodge Street at 93rd Street in Omaha	56,074	57,811	59,121	56,523	57,234	55,170	52,085	60,000	62,500	62,500	
A-26	US 75	Just North of Jct. N-370 in Bellevue	31,280	34,782	37,012	38,319	39,436	40,355	42,121	43,806	44,217	44,441	43,898
A-27***	I-76	Nebraska-Colorado State Line	5,146	5,202	5,194	5,629	6,023	6,197	6,264	6,507			
A-28	US 34	"O" Street at 44th Street in Lincoln	41,991	40,824	41,682	41,795	42,614	40,419	40,496	37,228	39,251	41,500	40,334
A-29	US 30	East of Broadwell St. in Grand Island	18,611	18,512	18,638	18,964	18,888	18,877	18,138	18,355	18,546	18,351	18,040
A-30	N-121	East of Gavins Point Dam	1,938	1,666	1,656	1,688	1,659	1,586	1,544	1,552	1,475	1,506	1,558
A-31	I-80	East of Chappell Interchange	5,892	6,171	6,531	6,844	7,169	7,186	7,113	7,342	7,305	7,500	7,618
A-32	I-680	Mormon Bridge in Omaha	14,103	14,828	15,307	15,600	15,792	15,141	16,150	16,046	15,843	16,254	16,167
A-33	US 81	South of Geneva	3,571	3,593	3,718	3,921	4,093	4,045	4,015	4,150	4,250	4,386	4,480
A-34	US 83	South of North Platte	1,445	1,484	1,592	1,656	1,732	1,830	1,740	1,794	1,780	1,774	1,647
A-35	US 281	South of Hastings	3,074	3,007	3,163	3,360	3,378	3,294	3,348	3,294	3,274	3,224	3,108

ANNUAL AVERAGE DAILY TRAFFIC BY STATIONS FOR THE YEARS 1995 TO 2005

Station	Route	Location	1995	1996	1997	1998	1999	2000	2001	2002	2003	2004	2005
A-36	I-129	Missouri River Bridge in S. Sioux City	16,905	17,210	17,708	18,455	18,682	18,606	18,680	19,297	19,880	20,011	20,191
A-37	County Road	South of Nelson	68	65	63	60	69	67	64	63	66	66	62
A-38	I-80	West of Seward Interchange	20,534	21,201	21,974	23,087	24,162	23,968	24,175	24,817	25,057	25,206	25,422
A-39	US 281	Southeast of St. Paul	4,352	4,400	4,800	5,007	5,234	5,136	5,080	5,102	5,135	5,106	4,999
A-40	I-680	I-680 North of Dodge Street in Omaha	57,104	58,695	60,500	62,000	64,000	65,600	68,000	70,000	71,000	73,000	74,513
A-41	US 81	North of Norfolk	4,930	4,934	5,212	5,428	5,511	5,310	6,338	6,057	5,447	6,000	6,150
A-42	21st Avenue	North of Bellline in Scottsbluff	5,660	6,124	6,298	6,258	6,470	6,296	6,324	6,269	6,037	6,212	5,811
A-43	I-80	West of Sutherland Interchange	12,046	12,468	12,833	13,647	14,469	14,460	14,860	15,032	14,161	14,290	14,355
A-44	14th Avenue	West of US 183 in Holdrege	1,773	1,863	2,072	1,761	2,039	2,090	2,123	2,073	2,054	1,959	2,040
A-45	I-80	West of Aurora Interchange	17,345	18,004	18,659	20,019	20,285	20,302	20,630	21,495	21,231	21,568	21,699
A-46	I-180	South of Cornhusker Hwy. in Lincoln	26,990	27,769	29,800	27,461	29,421	30,164	29,004	27,729	29,257	32,297	33,523
A-47	US 275	West of Norfolk	3,582	3,693	3,879	4,018	4,097	4,106	4,165	4,200	4,234	4,173	4,097
A-48*	US 20	East of Valentine							893	961	938	921	882
A-49**	N-2	East of Hyannis											
A-50	N-96	Northwest of Burwell	480	458	475	516	553	559	555	558	563	589	576
A-51	County Road	West of Staplehurst	442	426	421	414	418	427	431	426	387	373	371
A-52	County Road	South Of Henderson	474	449	463	163	458	468	463	466	450	437	417
A-53	I-80	East of Sidney Interchange					7,432	7,445	7,434	7,611	7,646	7,786	7,633
A-54	I-80	East of Kearney Interchange					18,087	17,959	18,084	18,771	18,373	18,267	18,349
A-55	I-80	East of Milford Interchange					27,423	27,928	28,674	29,436	29,876	30,239	29,906
A-56	I-80	West of Gretna Interchange					32,965	33,158	34,703	36,595	37,894	39,500	40,250
A-57	US 6	East of Arapahoe					1,718	1,787	1,914	1,903	1,892	1,883	1,805
A-58	US 6	West of Holdrege					2,309	2,289	2,355	2,328	2,339	2,276	2,288
A-59	US 81	North of N13 to Hadar					3,772	3,769	4,743	4,381	3,930	3,726	4,406
A-60	US 20	West of Laurel					1,624	1,630	1,701	1,752	1,716	1,696	1,621
A-61	US 30	West of Arlington					5,181	5,160	5,457	5,298	5,152	5,079	5,233
A-62	US 281	City Route in Grand Island					15,306	15,463	15,873	16,016	16,411	16,447	16,758
A-63	US 77	South of Lincoln					10,676	10,180	10,228	9,894	10,247	9,906	9,321
A-64	US 81	South of Hebron						2,926	3,003	3,219	3,332	3,453	3,415
A-65	N 2	East of Bennet Corner							8,984	9,424	9,802	10,087	10,023

* Discontinued at end of 1994 - Restarted in 2001

** Discontinued at end of 1994

*** Discontinued at end of 2002

**** Discontinued at end of 2004

PERCENT MONTHLY AVERAGE TRAFFIC IS OF ANNUAL AVERAGE TRAFFIC
ON VARIOUS ROAD SYSTEMS
2005

	RURAL INTERSTATE (10 Locations)	URBAN INTERSTATE (5 Locations)	OTHER RURAL HIGHWAYS (29 Locations)	URBAN ARTERIALS (9 Locations)	LOW VOLUME RURAL ROADS (8 Locations)	TOTAL ALL SYSTEMS (Estimated)
JANUARY	76.7	87.4	80.7	91.5	73.0	76.7
FEBRUARY	85.5	96.2	91.1	95.6	81.6	88.6
MARCH	96.9	99.1	97.1	103.3	89.5	92.3
APRIL	96.8	102.0	103.6	104.2	96.4	97.9
MAY	107.0	103.3	109.5	103.6	120.6	104.1
JUNE	115.6	108.0	112.2	105.2	123.5	117.5
JULY	120.4	104.4	111.6	102.4	134.2	118.3
AUGUST	115.9	105.0	106.1	103.7	114.2	117.8
SEPTEMBER	104.1	101.1	100.0	100.4	107.4	102.9
OCTOBER	99.7	102.0	101.2	101.7	96.7	99.9
NOVEMBER	93.6	96.7	94.4	94.0	86.1	93.8
DECEMBER	87.9	94.8	92.5	94.5	76.9	90.1

PERCENT MONTHLY AVERAGE TRAFFIC IS OF ANNUAL AVERAGE TRAFFIC ON VARIOUS ROAD SYSTEMS FOR 2005

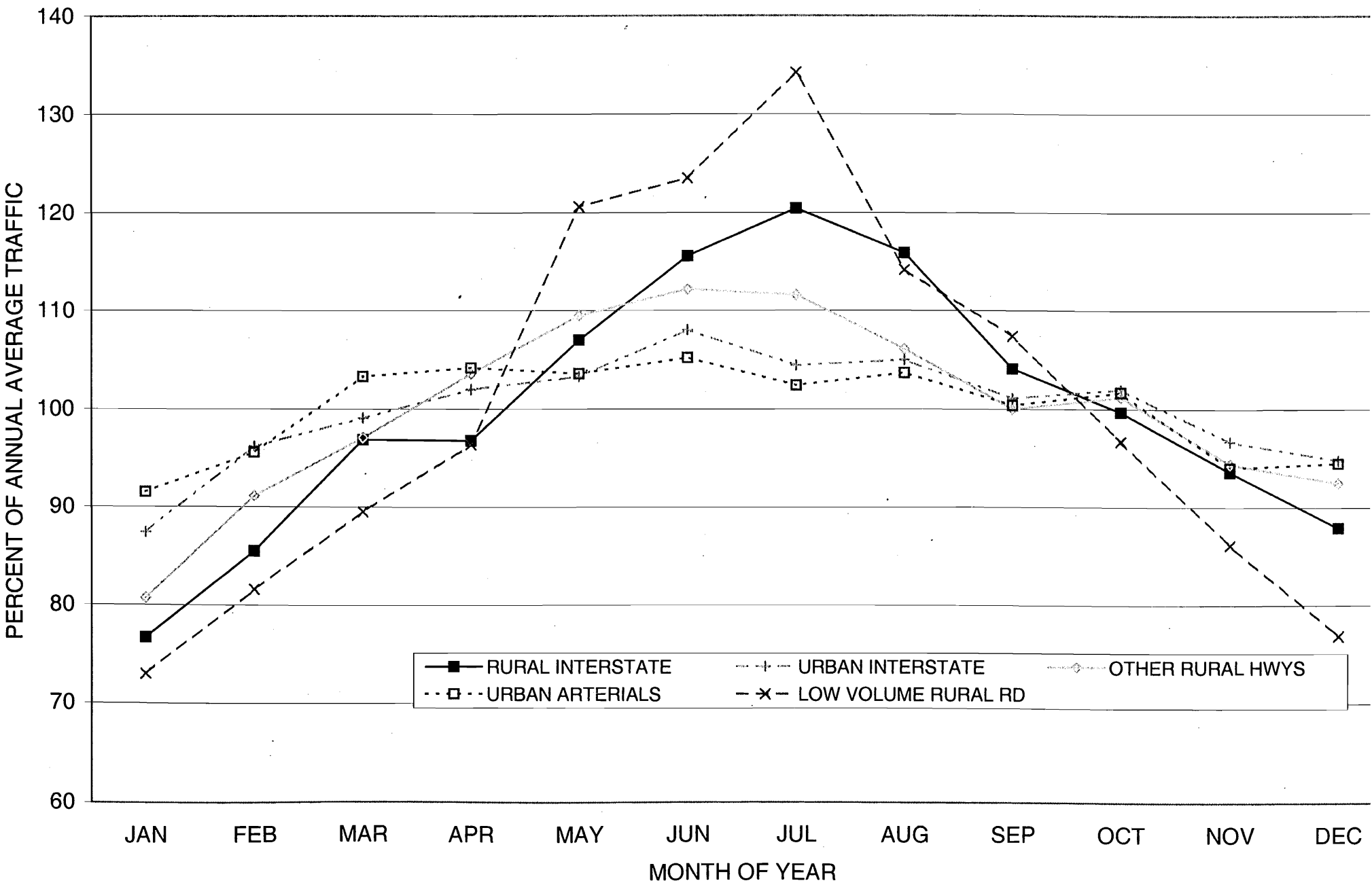

PERCENT OF YEARLY TRAFFIC BY DAY OF WEEK
ON VARIOUS ROAD SYSTEMS
2005

	RURAL INTERSTATE (10 Locations)	URBAN INTERSTATE (5 Locations)	OTHER RURAL HIGHWAYS (29 Locations)	URBAN ARTERIALS (9 Locations)	LOW VOLUME RURAL ROADS (8 Locations)
MONDAY	12.7	14.3	13.8	14.6	13.5
TUESDAY	13.0	15.3	14.1	15.2	13.4
WEDNESDAY	14.0	15.6	14.3	15.3	13.6
THURSDAY	14.6	15.7	14.8	15.4	14.0
FRIDAY	16.2	16.6	16.5	16.4	16.0
SATURDAY	15.1	12.4	14.1	12.9	15.4
SUNDAY	14.4	10.1	12.5	10.3	14.1

**PERCENT OF YEARLY TRAFFIC BY DAY OF WEEK
ON VARIOUS ROAD SYSTEMS FOR 2005**

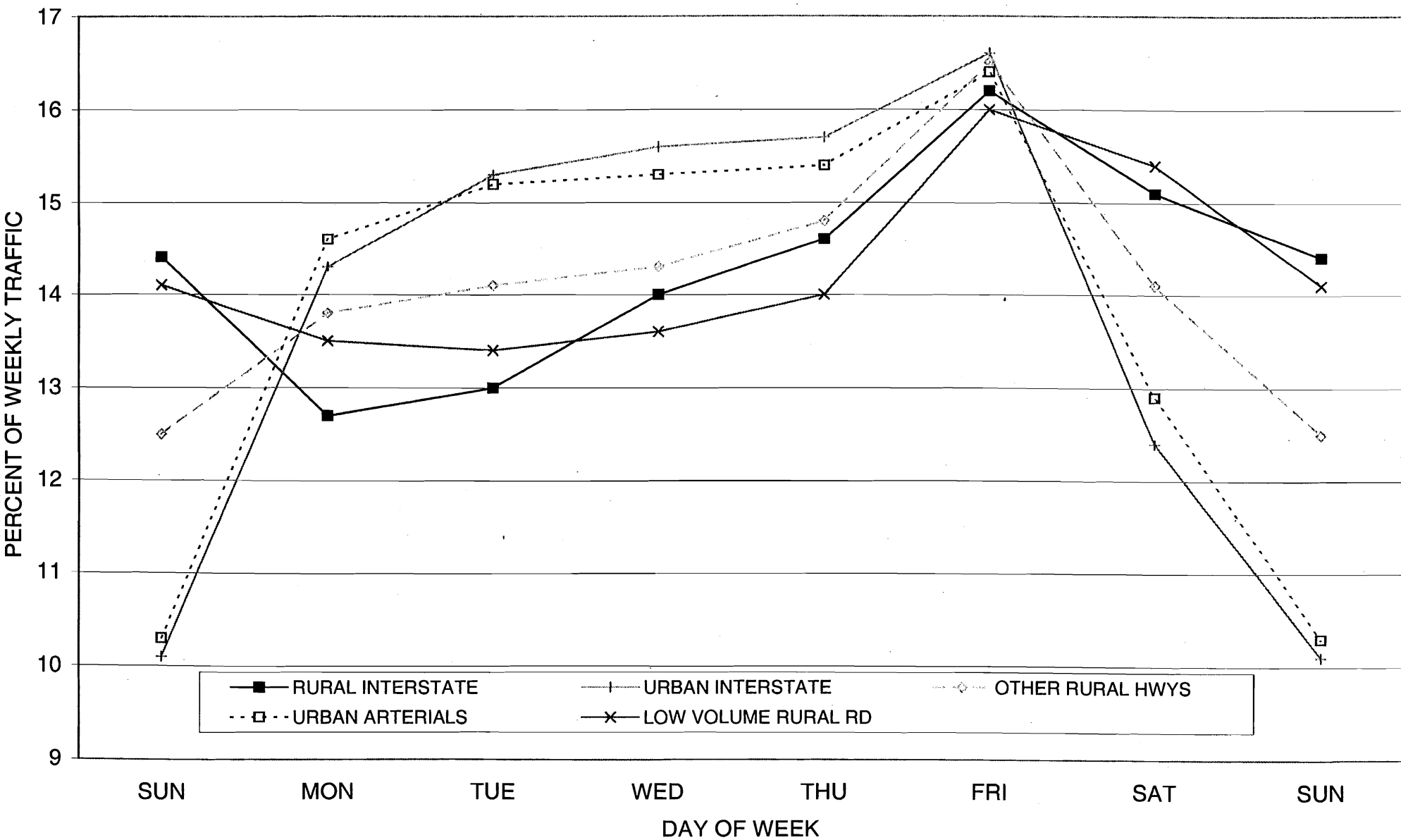

USE OF ATR DATA TO DETERMINE DESIGN HOUR VOLUMES

Although the number of continuous count stations is limited, these locations offer the best source of data available for use in studying the peaking characteristics of traffic.

A knowledge of peak volumes is essential when selecting a specific hourly volume, which should be used for design purposes. While designing a road based on the average hourly volume would fall far short of providing an acceptable level of service, it would be economically unreasonable to design a road, which would provide a high level of service for the highest anticipated hourly volume of traffic, which is expected to occur during the design year. The 30th highest hour has customarily been adopted as a compromise between the cost of design and the level of service provided.

We have grouped our continuous count stations into five roadway system categories and then summarized data for the past ten years. Stations where peak hours are known to be heavily influenced by peculiar local events were selectively excluded from the analysis. The least squares method was used to determine a line of regression, which would statistically express the relationship between DHV (30th highest hour) and ADT (average daily traffic) for each category. (The standard error of estimate may be used to measure the variation about the line of regression and to determine confidence levels.) The intended use of these formulas is to provide the traffic analyst or roadway designer with a base volume from which to determine an appropriate design hour volume. This base volume may be modified by the anticipated effects of unusual local events or conditions.

The formulas for five major roadway groups are given below. The relationship for Other Rural Highways is expressed graphically as a percent of ADT on the following page.

RURAL INTERSTATE	DHV= 283.21 + (.0963)(ADT)	STD ERROR OF EST = 130.59
OTHER RURAL HIGHWAYS	DHV= 6.20 + (.1025)(ADT)	STD ERROR OF EST = 13.67
LOW VOLUME RURAL ROADS	DHV= 5.69 + (.1157)(ADT)	STD ERROR OF EST = 4.49
URBAN INTERSTATE	DHV= 236.16 + (.0951)(ADT)	STD ERROR OF EST = 276.50
OTHER URBAN HWYS & STS	DHV= 101.02 + (.0927)(ADT)	STD ERROR OF EST = 78.30

PERCENT DHV IS OF ADT ON OTHER RURAL HIGHWAYS COMPUTED FROM ATR DATA FROM 1996-2005

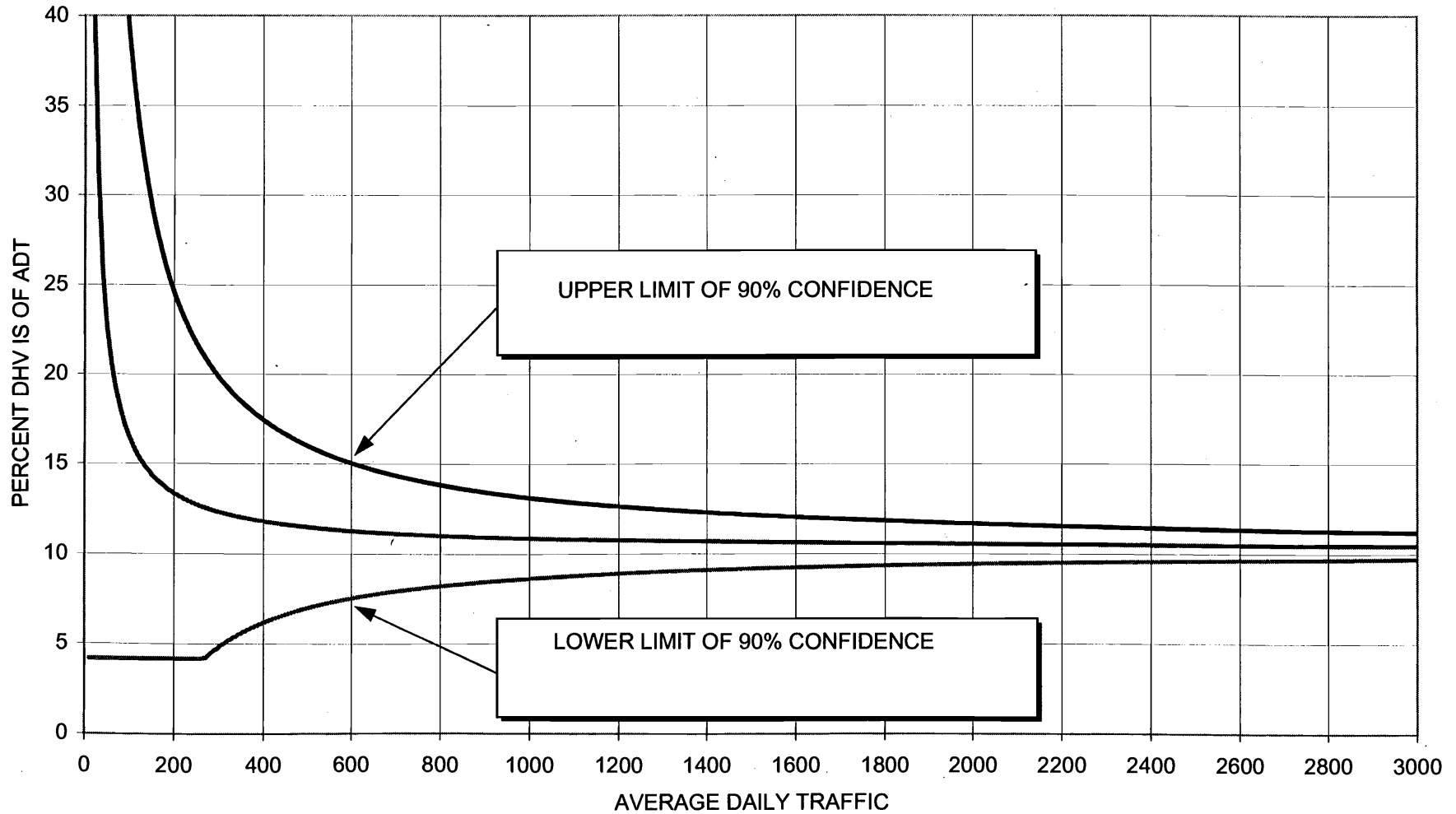

NEBRASKA DEPARTMENT OF ROADS
 PLANNING AND PROJECT DEVELOPMENT DIVISION
 2005 CONTINUOUS TRAFFIC COUNT DATA

STATION: 1 BOTH DIRE

ROUTE: N88

LOCATION: .5W OF N JCT N71 & N88 NE OF HARRISBURG A001

CLASSIFICATION DATA FROM STATION K1032W

MONTH	TRAFFIC AVERAGES		PERCENT		VEHICLE CLASSIFICATION		
	5 DAY	7 DAY	7 DAY IS OF 5 DAY	MONTH IS OF YEAR	VEHICLE TYPE	NUMBER	PERCENT
JANUARY	361	348	96.4	86.6	CARS AND MOTORCYCLES	180	44.77
FEBRUARY	387	381	98.4	94.8	OTHER 2-AXLE 4-TIRE VEHICLE	134	33.33
MARCH	398	389	97.7	96.8	SINGLE UNIT TRUCKS:		
APRIL	403	401	99.5	99.8	2-AXLE 6-TIRE	20	4.97
MAY	443	436	98.4	108.5	3-AXLE	10	2.48
JUNE	431	426	98.8	106.0	4 OR MORE AXLE	--	--
JULY	440	439	99.8	109.2	SINGLE TRAILER TRUCKS:		
AUGUST	446	444	99.6	110.4	4 OR LESS AXLE	2	.49
SEPTEMBER	449	441	98.2	109.7	5-AXLE	53	13.18
OCTOBER	418	420	100.5	104.5	6 OR MORE AXLE	3	.74
NOVEMBER	387	384	99.2	95.5	MULTI-TRAILER TRUCKS:		
DECEMBER	325	314	96.6	78.1	5 OR LESS AXLE	--	--
ANNUAL	407	402	98.8	100.0	6-AXLE	--	--
					7 OR MORE AXLE	--	--
					BUSES	--	--
					TOTAL HEAVY TRUCKS	88	21.89
					TOTAL VEHICLES	402	100.00

NEBRASKA DEPARTMENT OF ROADS
 PLANNING AND PROJECT DEVELOPMENT DIVISION
 2005 CONTINUOUS TRAFFIC COUNT DATA

STATION: 1 BOTH DIREC

ANNUAL AVERAGE DAILY TRAFFIC 402

ROUTE: N88

ANNUAL WEEKDAY TRAFFIC 407

LOCATION: .5W OF N JCT N71 & N88 NE OF HARRISBURG A001

ANNUAL WEEKEND TRAFFIC 390

FUNCTIONAL CLASSIFICATION: RURAL-MAJOR COLLECTOR

PERCENT DESIGN HOURLY VOLUME 11.6

PEAK HOUR OF THE DAY 5- 6 PM

HOURLY PERCENT OF TRAFFIC				ANNUAL MAXIMUM TRAFFIC HOURS					ANNUAL MAXIMUM TRAFFIC DAYS					
ORDER	DAY	DATE	HOURLY VOLUME	PERCENT OF AADT	ORDER	DAY	DATE	DAILY VOLUME	PERCENT OF AADT					
12- 1 AM	.59	.96	.69	1	FRI	NOV 11	4- 5 PM	58	14.4	1	FRI	MAY 6	652	162.1
1- 2 AM	.32	.47	.36	2	TUE	AUG 16	5- 6 PM	57	14.1	2	FRI	SEP 16	628	156.2
2- 3 AM	.27	.36	.30	3	FRI	MAY 6	4- 5 PM	56	13.9	3	FRI	SEP 2	545	135.5
3- 4 AM	.55	.29	.48	4	FRI	SEP 16	4- 5 PM	56	13.9	4	FRI	JUN 17	535	133.0
4- 5 AM	.72	.42	.64	5	FRI	APR 15	5- 6 PM	55	13.6	5	FRI	AUG 19	534	132.8
5- 6 AM	1.67	.87	1.45	6	FRI	SEP 2	5- 6 PM	54	13.4	6	SAT	SEP 17	526	130.8
6- 7 AM	3.45	1.93	3.03	7	TUE	AUG 23	1- 2 PM	53	13.1	7	FRI	NOV 11	520	129.3
7- 8 AM	6.50	3.88	5.78	8	SAT	SEP 17	8- 9 AM	52	12.9	8	FRI	OCT 28	515	128.1
8- 9 AM	6.42	6.08	6.32	9	THU	NOV 10	3- 4 PM	52	12.9	9	FRI	SEP 23	513	127.6
9-10 AM	6.40	7.03	6.57	10	FRI	MAY 13	5- 6 PM	51	12.6	10	FRI	AUG 26	511	127.1
10-11 AM	6.08	6.81	6.29	11	FRI	MAY 6	2- 3 PM	50	12.4	11	MON	SEP 19	510	126.8
11-12 AM	5.85	6.82	6.12	12	FRI	MAY 6	3- 4 PM	50	12.4	12	FRI	AUG 12	509	126.6
12- 1 PM	5.89	6.76	6.13	13	FRI	AUG 19	1- 2 PM	50	12.4	13	MON	MAR 28	508	126.3
1- 2 PM	6.50	7.15	6.68	14	MON	OCT 3	4- 5 PM	50	12.4	14	FRI	AUG 5	507	126.1
2- 3 PM	6.83	7.35	6.97	15	FRI	NOV 4	4- 5 PM	50	12.4	15	THU	MAY 26	505	125.6
3- 4 PM	7.18	7.36	7.23	16	FRI	JUN 3	5- 6 PM	49	12.1	16	MON	JUN 27	500	124.3
4- 5 PM	7.66	7.38	7.58	17	FRI	SEP 16	12- 1 PM	49	12.1	17	SUN	AUG 21	500	124.3
5- 6 PM	7.87	6.92	7.60	18	FRI	JAN 7	3- 4 PM	48	11.9	18	WED	AUG 17	499	124.1
6- 7 PM	5.90	5.55	5.80	19	THU	MAY 26	3- 4 PM	48	11.9	19	SAT	AUG 27	498	123.8
7- 8 PM	3.94	4.68	4.15	20	FRI	JUN 3	4- 5 PM	48	11.9	20	WED	AUG 24	496	123.3
8- 9 PM	3.37	3.86	3.51	21	TUE	OCT 11	4- 5 PM	48	11.9	21	WED	JUL 27	494	122.8
9-10 PM	2.98	3.26	3.06	22	FRI	OCT 14	2- 3 PM	48	11.9	22	FRI	SEP 30	492	122.3
10-11 PM	1.91	2.45	2.06	23	FRI	OCT 28	2- 3 PM	48	11.9	23	THU	JUL 28	491	122.1
11-12 PM	1.14	1.35	1.20	24	FRI	JUL 29	5- 6 PM	47	11.6	24	FRI	OCT 14	491	122.1
				25	FRI	AUG 5	5- 6 PM	47	11.6	25	THU	JUN 30	490	121.8
				26	FRI	SEP 16	2- 3 PM	47	11.6	26	FRI	JUL 29	490	121.8
SUBTOTAL				27	MON	SEP 19	8- 9 AM	47	11.6	27	FRI	OCT 21	490	121.8
6AM-2-PM	47.12	46.51	46.95	28	MON	SEP 19	1- 2 PM	47	11.6	28	FRI	APR 15	489	121.6
				29	FRI	SEP 23	4- 5 PM	47	11.6	29	FRI	MAY 27	486	120.8
SUBTOTAL				30	TUE	NOV 1	5- 6 PM	47	11.6	30	WED	SEP 21	486	120.8
2PM-10PM	45.77	46.40	45.94	40	FRI	APR 29	3- 4 PM	45	11.1	40	FRI	FEB 4	468	116.4
				50	FRI	OCT 7	5- 6 PM	45	11.1	50	THU	MAY 5	458	113.9
SUBTOTAL				60	THU	AUG 4	11-12 AM	44	10.9	60	MON	MAY 2	452	112.4
9-1,2-6PM	53.79	56.48	54.54	70	MON	JAN 24	4- 5 PM	43	10.6	70	SAT	JUN 11	447	111.1
				80	SAT	JUL 9	2- 3 PM	43	10.6	80	THU	OCT 20	444	110.4
7-9,11-2 & 3-6PM	53.90	52.39	53.49	90	FRI	SEP 16	8- 9 AM	43	10.6	90	SUN	JUL 17	440	109.4
				100	THU	FEB 10	5- 6 PM	42	10.4	100	FRI	MAR 18	435	108.2

NEBRASKA DEPARTMENT OF ROADS
 PLANNING AND PROJECT DEVELOPMENT DIVISION
 2005 CONTINUOUS TRAFFIC COUNT DATA

STATION: 2 BOTH DIRE

ROUTE: US30

LOCATION: 4W OF ELM CREEK

A002

CLASSIFICATION DATA FROM STATION K0520W

MONTH	TRAFFIC AVERAGES		PERCENT		VEHICLE CLASSIFICATION		
	5 DAY	7 DAY	7 DAY IS OF 5 DAY	MONTH IS OF YEAR	VEHICLE TYPE	NUMBER	PERCENT
JANUARY	2,143	2,054	95.8	88.6	CARS AND MOTORCYCLES	988	42.62
FEBRUARY	2,263	2,230	98.5	96.2	OTHER 2-AXLE 4-TIRE VEHICLE	1,147	49.48
MARCH	2,277	2,233	98.1	96.3	SINGLE UNIT TRUCKS:		
APRIL	2,444	2,394	98.0	103.3	2-AXLE 6-TIRE	61	2.63
MAY	2,506	2,461	98.2	106.2	3-AXLE	35	1.50
JUNE	2,546	2,491	97.8	107.5	4 OR MORE AXLE	1	.04
JULY	2,541	2,505	98.6	108.1	SINGLE TRAILER TRUCKS:		
AUGUST	2,535	2,480	97.8	107.0	4 OR LESS AXLE	8	.34
SEPTEMBER	2,434	2,364	97.1	102.0	5-AXLE	48	2.07
OCTOBER	2,379	2,306	96.9	99.5	6 OR MORE AXLE	30	1.29
NOVEMBER	2,094	2,057	98.2	88.7	MULTI-TRAILER TRUCKS:		
DECEMBER	2,347	2,244	95.6	96.8	5 OR LESS AXLE	--	--
ANNUAL	2,376	2,318	97.6	100.0	6-AXLE	--	--
					7 OR MORE AXLE	--	--
					BUSES	--	--
					TOTAL HEAVY TRUCKS	183	7.89
					TOTAL VEHICLES	2,318	100.00

NEBRASKA DEPARTMENT OF ROADS
 PLANNING AND PROJECT DEVELOPMENT DIVISION
 2005 CONTINUOUS TRAFFIC COUNT DATA

STATION: 2 BOTH DIREC

ANNUAL AVERAGE DAILY TRAFFIC 2318

ROUTE: US30

ANNUAL WEEKDAY TRAFFIC 2376

LOCATION: 4W OF ELM CREEK

A002

ANNUAL WEEKEND TRAFFIC 2173

FUNCTIONAL CLASSIFICATION: RURAL-MINOR ARTERIAL

PERCENT DESIGN HOURLY VOLUME 10.7

PEAK HOUR OF THE DAY 5- 6 PM

HOURLY PERCENT OF TRAFFIC

ANNUAL MAXIMUM TRAFFIC HOURS

ANNUAL MAXIMUM TRAFFIC DAYS

HOURLY PERCENT OF TRAFFIC				ANNUAL MAXIMUM TRAFFIC HOURS					ANNUAL MAXIMUM TRAFFIC DAYS					
HR	WEEKDAYS	WEEKENDS	AVERAGE	ORDER	DAY	DATE	HR	HOURLY VOLUME	PERCENT OF AADT	ORDER	DAY	DATE	DAILY VOLUME	PERCENT OF AADT
12- 1 AM	.54	1.14	.70	1	FRI	SEP 30	5- 6 PM	307	13.2	1	FRI	JUL 22	2999	129.3
1- 2 AM	.38	.83	.50	2	SAT	FEB 5	4- 5 PM	278	11.9	2	FRI	SEP 2	2939	126.7
2- 3 AM	.22	.48	.29	3	FRI	MAY 27	5- 6 PM	272	11.7	3	FRI	APR 22	2938	126.7
3- 4 AM	.27	.34	.29	4	FRI	OCT 7	5- 6 PM	272	11.7	4	SAT	JUL 16	2917	125.8
4- 5 AM	.49	.31	.44	5	SAT	AUG 27	1- 2 PM	270	11.6	5	FRI	SEP 30	2913	125.6
5- 6 AM	1.94	.89	1.66	6	THU	MAY 26	5- 6 PM	268	11.5	6	FRI	MAY 27	2887	124.5
6- 7 AM	3.58	1.34	2.97	7	SAT	FEB 26	1- 2 PM	266	11.4	7	FRI	MAY 6	2871	123.8
7- 8 AM	6.83	2.39	5.62	8	TUE	APR 19	4- 5 PM	265	11.4	8	FRI	AUG 12	2854	123.1
8- 9 AM	5.64	3.48	5.05	9	THU	FEB 3	5- 6 PM	262	11.3	9	SAT	FEB 5	2844	122.6
9-10 AM	5.50	4.92	5.34	10	WED	AUG 31	5- 6 PM	262	11.3	10	SAT	DEC 17	2809	121.1
10-11 AM	5.49	5.87	5.59	11	FRI	OCT 14	5- 6 PM	262	11.3	11	FRI	JUN 17	2776	119.7
11-12 AM	5.48	6.97	5.89	12	FRI	JUL 22	5- 6 PM	261	11.2	12	FRI	AUG 26	2775	119.7
12- 1 PM	5.79	7.30	6.20	13	FRI	MAY 6	5- 6 PM	260	11.2	13	FRI	JUL 8	2751	118.6
1- 2 PM	6.43	7.73	6.79	14	THU	AUG 11	5- 6 PM	260	11.2	14	THU	MAY 26	2750	118.6
2- 3 PM	6.71	7.79	7.01	15	THU	JAN 20	5- 6 PM	257	11.0	15	FRI	AUG 19	2748	118.5
3- 4 PM	7.89	8.33	8.01	16	WED	MAR 30	5- 6 PM	256	11.0	16	SAT	JUL 23	2737	118.0
4- 5 PM	8.67	8.20	8.54	17	FRI	MAY 6	4- 5 PM	256	11.0	17	SAT	AUG 27	2725	117.5
5- 6 PM	9.07	7.80	8.72	18	TUE	OCT 4	5- 6 PM	256	11.0	18	FRI	AUG 5	2719	117.2
6- 7 PM	6.25	6.64	6.36	19	WED	MAY 11	4- 5 PM	254	10.9	19	WED	JUN 8	2708	116.8
7- 8 PM	3.90	5.30	4.28	20	FRI	FEB 4	5- 6 PM	253	10.9	20	FRI	SEP 23	2704	116.6
8- 9 PM	3.09	4.21	3.40	21	WED	JUN 8	4- 5 PM	253	10.9	21	THU	JUN 16	2697	116.3
9-10 PM	2.74	3.58	2.97	22	FRI	AUG 12	5- 6 PM	253	10.9	22	FRI	DEC 23	2690	116.0
10-11 PM	2.03	2.68	2.21	23	FRI	SEP 30	4- 5 PM	252	10.8	23	FRI	JUL 29	2680	115.6
11-12 PM	1.08	1.48	1.19	24	THU	APR 14	5- 6 PM	251	10.8	24	SAT	APR 23	2679	115.5
				25	FRI	JUN 24	5- 6 PM	251	10.8	25	THU	JUL 21	2679	115.5
				26	WED	APR 6	5- 6 PM	250	10.7	26	FRI	JUN 24	2678	115.5
SUBTOTAL				27	SAT	FEB 5	5- 6 PM	249	10.7	27	FRI	APR 29	2669	115.1
6AM-2-PM	44.78	40.05	43.49	28	TUE	FEB 22	5- 6 PM	249	10.7	28	FRI	SEP 9	2668	115.0
				29	FRI	JUL 29	5- 6 PM	249	10.7	29	TUE	OCT 4	2666	115.0
SUBTOTAL				30	WED	AUG 10	5- 6 PM	249	10.7	30	SAT	DEC 10	2666	115.0
2PM-10PM	48.35	51.86	49.31	40	SAT	NOV 26	3- 4 PM	247	10.6	40	MON	AUG 15	2632	113.5
				50	THU	DEC 22	3- 4 PM	244	10.5	50	THU	DEC 22	2615	112.8
SUBTOTAL				60	MON	AUG 8	5- 6 PM	242	10.4	60	FRI	MAR 11	2578	111.2
9-1,2-6PM	54.63	57.20	55.33	70	THU	JUL 21	5- 6 PM	240	10.3	70	TUE	JUL 19	2544	109.7
				80	TUE	OCT 11	4- 5 PM	238	10.2	80	TUE	AUG 2	2521	108.7
7-9,11-2				90	THU	AUG 25	5- 6 PM	236	10.1	90	WED	JUL 6	2508	108.1
& 3-6PM	55.83	52.24	54.85	100	TUE	AUG 2	5- 6 PM	234	10.0	100	THU	JUL 28	2483	107.1

NEBRASKA DEPARTMENT OF ROADS
 PLANNING AND PROJECT DEVELOPMENT DIVISION
 2005 CONTINUOUS TRAFFIC COUNT DATA

STATION: 3 BOTH DIRE

ROUTE: N4

LOCATION: .5W OF DAVENPORT

A003

CLASSIFICATION DATA FROM STATION K0550W

MONTH	TRAFFIC AVERAGES		PERCENT		VEHICLE CLASSIFICATION		
	5 DAY	7 DAY	7 DAY IS OF 5 DAY	MONTH IS OF YEAR	VEHICLE TYPE	NUMBER	PERCENT
JANUARY	445	419	94.2	80.9	CARS AND MOTORCYCLES	170	32.81
FEBRUARY	535	501	93.6	96.7	OTHER 2-AXLE 4-TIRE VEHICLE	289	55.79
MARCH	544	511	93.9	98.6	SINGLE UNIT TRUCKS:		
APRIL	586	549	93.7	106.0	2-AXLE 6-TIRE	8	1.54
MAY	581	554	95.4	106.9	3-AXLE	3	.57
* JUNE	610	568	93.1	109.7	4 OR MORE AXLE	--	--
JULY	600	561	93.5	108.3	SINGLE TRAILER TRUCKS:		
AUGUST	546	512	93.8	98.8	4 OR LESS AXLE	2	.38
SEPTEMBER	546	513	94.0	99.0	5-AXLE	35	6.75
OCTOBER	598	557	93.1	107.5	6 OR MORE AXLE	9	1.73
NOVEMBER	533	520	97.6	100.4	MULTI-TRAILER TRUCKS:		
DECEMBER	490	449	91.6	86.7	5 OR LESS AXLE	--	--
* ANNUAL	551	518	94.0	100.0	6-AXLE	--	--
					7 OR MORE AXLE	--	--
					BUSES	2	.38
					TOTAL HEAVY TRUCKS	59	11.38
					TOTAL VEHICLES	518	100.00

NOT A GOOD SAMPLE

* TRAFFIC IS ESTIMATED OR AFFECTED BY DETOUR OR CONSTRUCTION

NEBRASKA DEPARTMENT OF ROADS
 PLANNING AND PROJECT DEVELOPMENT DIVISION
 2005 CONTINUOUS TRAFFIC COUNT DATA

STATION: 3 BOTH DIREC

ANNUAL AVERAGE DAILY TRAFFIC 518

ROUTE: N4

ANNUAL WEEKDAY TRAFFIC 551

LOCATION: .5W OF DAVENPORT

A003

ANNUAL WEEKEND TRAFFIC 436

FUNCTIONAL CLASSIFICATION: RURAL MINOR ARTERIAL

PERCENT DESIGN HOURLY VOLUME 12.1

PEAK HOUR OF THE DAY

5- 6 PM

HOURLY PERCENT OF TRAFFIC

ANNUAL MAXIMUM TRAFFIC HOURS

ANNUAL MAXIMUM TRAFFIC DAYS

HOURLY PERCENT OF TRAFFIC	ANNUAL MAXIMUM TRAFFIC HOURS			ANNUAL MAXIMUM TRAFFIC DAYS										
ORDER	DAY	DATE	ORDER	DAY	DATE	ORDER	DAY	DATE	DAILY VOLUME	PERCENT OF AADT				
12- 1 AM	.33	1.33	.57	1	SAT	NOV 12	9-10 PM	101	19.4	1	SAT	NOV 12	914	176.4
1- 2 AM	.21	.80	.35	2	SAT	NOV 12	6- 7 PM	94	18.1	2	THU	JUN 30	710	137.0
2- 3 AM	.15	.40	.21	3	MON	SEP 26	4- 5 PM	84	16.2	3	FRI	APR 8	705	136.1
3- 4 AM	.30	.51	.35	4	SAT	NOV 12	1- 2 PM	81	15.6	4	FRI	MAY 27	699	134.9
4- 5 AM	.36	.37	.37	5	THU	OCT 20	4- 5 PM	72	13.8	5	FRI	JUL 22	697	134.5
5- 6 AM	1.16	.70	1.05	6	FRI	NOV 4	3- 4 PM	72	13.8	6	FRI	JUL 1	688	132.8
6- 7 AM	3.12	1.32	2.69	7	FRI	FEB 11	3- 4 PM	71	13.7	7	FRI	NOV 4	683	131.8
7- 8 AM	6.35	2.54	5.43	8	MON	NOV 7	4- 5 PM	71	13.7	8	FRI	JUL 15	674	130.1
8- 9 AM	6.47	5.49	6.24	9	FRI	APR 8	5- 6 PM	68	13.1	9	FRI	JUN 24	673	129.9
9-10 AM	6.70	6.84	6.74	10	THU	JUL 7	5- 6 PM	68	13.1	10	MON	OCT 10	672	129.7
10-11 AM	6.52	7.75	6.82	11	FRI	SEP 2	5- 6 PM	68	13.1	11	FRI	OCT 14	665	128.3
11-12 AM	6.27	7.60	6.59	12	SAT	NOV 12	10-11 PM	68	13.1	12	THU	NOV 3	662	127.7
12- 1 PM	6.20	7.42	6.50	13	THU	JUN 30	6- 7 PM	67	12.9	13	WED	AUG 3	659	127.2
1- 2 PM	6.80	7.21	6.90	14	WED	OCT 26	4- 5 PM	67	12.9	14	THU	JUN 23	655	126.4
2- 3 PM	7.12	6.32	6.93	15	WED	AUG 3	9-10 AM	66	12.7	15	THU	MAY 26	651	125.6
3- 4 PM	7.46	7.05	7.36	16	TUE	OCT 18	4- 5 PM	66	12.7	16	FRI	APR 22	650	125.4
4- 5 PM	8.02	7.15	7.81	17	SAT	MAY 14	6- 7 PM	65	12.5	17	FRI	AUG 5	650	125.4
5- 6 PM	8.28	7.02	7.98	18	WED	JUN 29	5- 6 PM	65	12.5	18	TUE	JUL 12	646	124.7
6- 7 PM	6.04	6.01	6.03	19	SAT	JUL 2	9-10 AM	65	12.5	19	WED	MAY 25	645	124.5
7- 8 PM	3.99	5.05	4.25	20	TUE	OCT 25	5- 6 PM	65	12.5	20	FRI	JUL 29	645	124.5
8- 9 PM	3.02	4.13	3.29	21	FRI	JAN 21	5- 6 PM	64	12.3	21	FRI	SEP 30	645	124.5
9-10 PM	2.61	3.38	2.79	22	THU	JUN 30	5- 6 PM	64	12.3	22	WED	OCT 26	645	124.5
10-11 PM	1.69	2.21	1.82	23	FRI	JUL 29	5- 6 PM	64	12.3	23	WED	JUN 29	643	124.1
11-12 PM	.81	1.37	.95	24	SAT	SEP 10	9-10 AM	64	12.3	24	FRI	APR 1	641	123.7
				25	MON	OCT 10	4- 5 PM	64	12.3	25	THU	APR 14	641	123.7
				26	WED	FEB 16	3- 4 PM	63	12.1	26	FRI	SEP 2	641	123.7
				27	TUE	MAR 8	4- 5 PM	63	12.1	27	MON	JUN 6	638	123.1
				28	MON	JUN 27	4- 5 PM	63	12.1	28	TUE	MAY 10	634	122.3
				29	FRI	JUL 1	4- 5 PM	63	12.1	29	TUE	JUL 5	634	122.3
				30	FRI	SEP 30	5- 6 PM	63	12.1	30	MON	OCT 17	634	122.3
				40	MON	AUG 8	5- 6 PM	61	11.7	40	WED	OCT 19	624	120.4
				50	WED	OCT 19	9-10 AM	60	11.5	50	TUE	APR 5	615	118.7
				60	FRI	JUL 15	3- 4 PM	59	11.3	60	FRI	JUN 3	607	117.1
				70	THU	APR 14	5- 6 PM	58	11.1	70	WED	NOV 2	598	115.4
				80	MON	OCT 17	7- 8 AM	58	11.1	80	MON	JUN 27	591	114.0
				90	THU	JUN 2	1- 2 PM	57	11.0	90	MON	JUL 18	582	112.3
				100	THU	MAR 17	9-10 AM	56	10.8	100	WED	JUL 27	577	111.3

NEBRASKA DEPARTMENT OF ROADS
 PLANNING AND PROJECT DEVELOPMENT DIVISION
 2005 CONTINUOUS TRAFFIC COUNT DATA

STATION: 4 NORTH

ROUTE: US77 & 275

LOCATION: 4.5N OF FREMONT

A004

CLASSIFICATION DATA FROM STATION K0566S

MONTH	TRAFFIC AVERAGES		PERCENT		VEHICLE CLASSIFICATION		
	5 DAY	7 DAY	7 DAY IS OF 5 DAY	MONTH IS OF YEAR	VEHICLE TYPE	NUMBER	PERCENT
JANUARY	4,368	4,359	99.8	81.1	CARS AND MOTORCYCLES	2,219	41.30
FEBRUARY	4,983	4,938	99.1	91.9	OTHER 2-AXLE 4-TIRE VEHICLE	2,550	47.46
MARCH	5,227	5,338	102.1	99.4	SINGLE UNIT TRUCKS:		
APRIL	5,293	5,378	101.6	100.1	2-AXLE 6-TIRE	52	.96
* MAY	5,591	5,762	103.1	107.3	3-AXLE	73	1.35
* JUNE	5,646	5,691	100.8	105.9	4 OR MORE AXLE	11	.20
* JULY	5,965	5,963	100.0	111.0	SINGLE TRAILER TRUCKS:		
* AUGUST	5,741	5,760	100.3	107.2	4 OR LESS AXLE	--	--
* SEPTEMBER	5,712	5,820	101.9	108.3	5-AXLE	346	6.44
* OCTOBER	5,487	5,487	100.0	102.1	6 OR MORE AXLE	116	2.15
* NOVEMBER	5,476	5,330	97.3	99.2	MULTI-TRAILER TRUCKS:		
DECEMBER	4,705	4,641	98.6	86.4	5 OR LESS AXLE	3	.05
* ANNUAL	5,350	5,372	100.4	100.0	6-AXLE	--	--
					7 OR MORE AXLE	--	--
					BUSES	2	.03
					TOTAL HEAVY TRUCKS	603	11.22
					TOTAL VEHICLES	5,372	100.00
					NOT A GOOD SAMPLE		

* TRAFFIC IS ESTIMATED OR AFFECTED BY DETOUR OR CONSTRUCTION

NEBRASKA DEPARTMENT OF ROADS
 PLANNING AND PROJECT DEVELOPMENT DIVISION
 2005 CONTINUOUS TRAFFIC COUNT DATA

STATION: 4 NORTH

ANNUAL AVERAGE DAILY TRAFFIC 5372

ROUTE: US77 & 275

ANNUAL WEEKDAY TRAFFIC 5350

LOCATION: 4.5N OF FREMONT

A004

ANNUAL WEEKEND TRAFFIC 5427

FUNCTIONAL CLASSIFICATION: RURAL-PRINCIPAL ARTERIAL-OTHER

PERCENT DESIGN HOURLY VOLUME 11.9

PEAK HOUR OF THE DAY 5- 6 PM

HOURLY PERCENT OF TRAFFIC

ANNUAL MAXIMUM TRAFFIC HOURS

ANNUAL MAXIMUM TRAFFIC DAYS

HOURLY PERCENT OF TRAFFIC				ANNUAL MAXIMUM TRAFFIC HOURS					ANNUAL MAXIMUM TRAFFIC DAYS					
ORDER	DAY	DATE	HOURLY VOLUME	PERCENT OF AADT	ORDER	DAY	DATE	DAILY VOLUME	PERCENT OF AADT					
12- 1 AM	.95	1.71	1.17	1	THU	NOV 24	10-11 AM	834	15.5	1	WED	NOV 23	7449	138.6
1- 2 AM	.56	1.03	.70	2	THU	NOV 24	11-12 AM	817	15.2	2	FRI	MAY 27	7194	133.9
2- 3 AM	.33	.56	.40	3	WED	NOV 23	5- 6 PM	779	14.5	3	SAT	MAY 7	7169	133.4
3- 4 AM	.30	.35	.32	4	FRI	MAY 27	5- 6 PM	759	14.1	4	FRI	JUN 17	7145	133.0
4- 5 AM	.58	.36	.51	5	FRI	DEC 23	5- 6 PM	737	13.7	5	FRI	DEC 23	6933	129.0
5- 6 AM	1.13	.66	.99	6	FRI	JUN 17	5- 6 PM	727	13.5	6	SAT	MAY 28	6808	126.7
6- 7 AM	2.31	1.14	1.96	7	WED	NOV 23	4- 5 PM	694	12.9	7	FRI	JUN 24	6787	126.3
7- 8 AM	4.06	2.04	3.46	8	FRI	MAR 4	5- 6 PM	692	12.8	8	FRI	MAY 20	6785	126.3
8- 9 AM	4.44	3.23	4.08	9	FRI	APR 22	5- 6 PM	689	12.8	9	FRI	MAY 13	6705	124.8
9-10 AM	4.60	4.69	4.63	10	FRI	MAY 13	5- 6 PM	689	12.8	10	FRI	MAY 6	6687	124.4
10-11 AM	4.76	5.82	5.08	11	FRI	MAY 20	5- 6 PM	689	12.8	11	SAT	MAY 14	6676	124.2
11-12 AM	4.99	6.54	5.45	12	FRI	MAR 18	5- 6 PM	688	12.8	12	SAT	MAY 21	6647	123.7
12- 1 PM	5.33	7.17	5.87	13	FRI	MAY 6	5- 6 PM	685	12.7	13	SAT	JUN 18	6450	120.0
1- 2 PM	5.67	7.30	6.16	14	FRI	APR 15	5- 6 PM	684	12.7	14	FRI	MAR 25	6387	118.8
2- 3 PM	6.49	7.27	6.72	15	WED	NOV 23	6- 7 PM	684	12.7	15	FRI	JUN 10	6376	118.6
3- 4 PM	8.19	7.82	8.08	16	FRI	MAR 25	5- 6 PM	679	12.6	16	FRI	APR 1	6346	118.1
4- 5 PM	9.56	8.26	9.17	17	FRI	MAY 13	4- 5 PM	674	12.5	17	THU	NOV 24	6336	117.9
5- 6 PM	10.58	7.89	9.78	18	SUN	MAR 27	11-12 AM	669	12.4	18	SAT	JUN 25	6302	117.3
6- 7 PM	7.30	6.68	7.11	19	FRI	APR 1	4- 5 PM	667	12.4	19	FRI	JUN 3	6288	117.0
7- 8 PM	5.13	5.80	5.33	20	FRI	NOV 11	5- 6 PM	667	12.4	20	FRI	MAR 4	6257	116.4
8- 9 PM	4.41	4.79	4.52	21	FRI	FEB 4	5- 6 PM	663	12.3	21	SAT	MAR 26	6243	116.2
9-10 PM	3.84	4.01	3.89	22	FRI	JUN 24	5- 6 PM	663	12.3	22	FRI	MAR 18	6234	116.0
10-11 PM	2.57	2.87	2.66	23	FRI	APR 8	5- 6 PM	662	12.3	23	FRI	APR 15	6207	115.5
11-12 PM	1.92	2.01	1.95	24	FRI	FEB 11	5- 6 PM	659	12.2	24	FRI	APR 22	6191	115.2
				25	FRI	MAR 11	5- 6 PM	659	12.2	25	FRI	NOV 11	6152	114.5
				26	FRI	JAN 28	5- 6 PM	652	12.1	26	SAT	APR 2	6148	114.4
				27	FRI	NOV 25	5- 6 PM	651	12.1	27	FRI	APR 29	6120	113.9
				28	FRI	JUN 10	5- 6 PM	650	12.0	28	FRI	FEB 25	6112	113.7
				29	FRI	FEB 18	5- 6 PM	645	12.0	29	FRI	MAR 11	6099	113.5
				30	WED	NOV 23	3- 4 PM	643	11.9	30	SAT	JUN 11	6096	113.4
				40	FRI	JUN 17	6- 7 PM	620	11.5	40	SAT	APR 9	5935	110.4
				50	THU	MAY 5	5- 6 PM	609	11.3	50	SUN	JUN 19	5713	106.3
				60	FRI	JUN 3	4- 5 PM	598	11.1	60	SAT	MAR 12	5560	103.4
				70	FRI	APR 15	4- 5 PM	588	10.9	70	MON	MAR 28	5406	100.6
				80	SAT	MAY 21	5- 6 PM	578	10.7	80	TUE	MAY 24	5325	99.1
				90	FRI	JUN 10	4- 5 PM	572	10.6	90	THU	MAR 17	5249	97.7
				100	FRI	MAR 18	6- 7 PM	562	10.4	100	THU	NOV 10	5207	96.9

NEBRASKA DEPARTMENT OF ROADS
 PLANNING AND PROJECT DEVELOPMENT DIVISION
 2005 CONTINUOUS TRAFFIC COUNT DATA

STATION: 4 SOUTH

ROUTE: US77 & 275

LOCATION: 4.5N OF FREMONT

A004

CLASSIFICATION DATA FROM STATION K0566S

MONTH	TRAFFIC AVERAGES		PERCENT		VEHICLE CLASSIFICATION		
	5 DAY	7 DAY	7 DAY IS OF 5 DAY	MONTH IS OF YEAR	VEHICLE TYPE	NUMBER	PERCENT
* JANUARY	3,958	3,954	99.9	76.6	CARS AND MOTORCYCLES	2,131	41.30
FEBRUARY	4,802	4,743	98.8	91.9	OTHER 2-AXLE 4-TIRE VEHICLE	2,449	47.47
MARCH	5,099	5,193	101.8	100.7	SINGLE UNIT TRUCKS:		
APRIL	5,173	5,247	101.4	101.7	2-AXLE 6-TIRE	49	.94
* MAY	5,491	5,647	102.8	109.5	3-AXLE	70	1.35
* JUNE	5,646	5,691	100.8	110.3	4 OR MORE AXLE	11	.21
* JULY	5,843	5,890	100.8	114.2	SINGLE TRAILER TRUCKS:		
* AUGUST	5,481	5,599	102.2	108.5	4 OR LESS AXLE	--	--
* SEPTEMBER	5,470	5,565	101.7	107.9	5-AXLE	333	6.45
* OCTOBER	5,145	5,103	99.2	98.9	6 OR MORE AXLE	111	2.15
* NOVEMBER	4,825	4,763	98.7	92.3	MULTI-TRAILER TRUCKS:		
DECEMBER	4,630	4,510	97.4	87.4	5 OR LESS AXLE	3	.05
* ANNUAL	5,130	5,159	100.6	100.0	6-AXLE	--	--
					7 OR MORE AXLE	--	--
					BUSES	2	.03
					TOTAL HEAVY TRUCKS	579	11.22
					TOTAL VEHICLES	5,159	100.00

NOT A GOOD SAMPLE

* TRAFFIC IS ESTIMATED OR AFFECTED BY DETOUR OR CONSTRUCTION

NEBRASKA DEPARTMENT OF ROADS
 PLANNING AND PROJECT DEVELOPMENT DIVISION
 2005 CONTINUOUS TRAFFIC COUNT DATA

STATION: 4 SOUTH

ANNUAL AVERAGE DAILY TRAFFIC 5159

ROUTE: US77 & 275

ANNUAL WEEKDAY TRAFFIC 5130

LOCATION: 4.5N OF FREMONT

A004

ANNUAL WEEKEND TRAFFIC 5232

FUNCTIONAL CLASSIFICATION: RURAL-PRINCIPAL ARTERIAL-OTHER

PERCENT DESIGN HOURLY VOLUME 9.5

PEAK HOUR OF THE DAY 4- 5 PM

HOURLY PERCENT OF TRAFFIC				ANNUAL MAXIMUM TRAFFIC HOURS						ANNUAL MAXIMUM TRAFFIC DAYS				
HOURLY PERIOD	WEEKDAYS	WEEKENDS	AVERAGE	ORDER	DAY	DATE	HOURLY	PERCENT	ORDER	DAY	DATE	DAILY	PERCENT	
							VOLUME	OF AADT				VOLUME	OF AADT	
12- 1 AM	.42	.91	.56	1	SUN	MAR 27	5- 6 PM	890	17.2	1	SUN	MAR 27	7615	147.6
1- 2 AM	.29	.60	.38	2	SUN	MAR 27	6- 7 PM	836	16.2	2	SUN	MAY 8	6765	131.1
2- 3 AM	.23	.36	.26	3	SUN	MAR 27	4- 5 PM	777	15.0	3	FRI	MAR 4	6277	121.6
3- 4 AM	.38	.31	.36	4	SUN	MAR 27	7- 8 PM	710	13.7	4	SAT	MAY 7	6239	120.9
4- 5 AM	1.17	.49	.97	5	SUN	MAY 8	4- 5 PM	609	11.8	5	FRI	MAY 6	6235	120.8
5- 6 AM	3.11	1.01	2.50	6	SUN	MAR 27	8- 9 PM	598	11.5	6	FRI	APR 1	6134	118.8
6- 7 AM	5.79	1.56	4.57	7	SUN	MAY 8	5- 6 PM	592	11.4	7	FRI	MAY 13	6110	118.4
7- 8 AM	8.60	2.75	6.91	8	SUN	MAY 8	6- 7 PM	580	11.2	8	FRI	APR 15	5989	116.0
8- 9 AM	6.94	4.38	6.20	9	SUN	MAY 8	11-12 AM	562	10.8	9	FRI	APR 29	5906	114.4
9-10 AM	6.32	6.33	6.32	10	SUN	MAY 8	3- 4 PM	553	10.7	10	FRI	APR 22	5899	114.3
10-11 AM	6.03	7.65	6.50	11	THU	NOV 24	11-12 AM	549	10.6	11	FRI	FEB 25	5885	114.0
11-12 AM	5.92	8.04	6.53	12	SUN	MAR 27	11-12 AM	546	10.5	12	FRI	APR 8	5798	112.3
12- 1 PM	5.68	7.41	6.18	13	SUN	MAR 20	4- 5 PM	540	10.4	13	FRI	FEB 18	5779	112.0
1- 2 PM	6.02	7.08	6.32	14	SAT	APR 16	9-10 AM	534	10.3	14	MON	DEC 26	5755	111.5
2- 3 PM	6.20	7.10	6.46	15	SUN	MAR 27	3- 4 PM	533	10.3	15	SAT	APR 2	5687	110.2
3- 4 PM	6.56	7.24	6.76	16	SAT	MAY 7	11-12 AM	521	10.0	16	SAT	FEB 26	5684	110.1
4- 5 PM	7.23	7.50	7.31	17	MON	DEC 26	2- 3 PM	512	9.9	17	FRI	MAR 11	5658	109.6
5- 6 PM	6.65	7.45	6.88	18	SUN	NOV 27	4- 5 PM	511	9.9	18	SAT	APR 9	5643	109.3
6- 7 PM	5.39	6.54	5.72	19	MON	MAR 21	7- 8 AM	507	9.8	19	SAT	MAR 19	5639	109.3
7- 8 PM	3.44	4.91	3.87	20	MON	APR 4	7- 8 AM	504	9.7	20	SAT	APR 30	5611	108.7
8- 9 PM	2.61	3.84	2.97	21	SUN	NOV 27	3- 4 PM	504	9.7	21	FRI	MAR 18	5605	108.6
9-10 PM	2.32	3.15	2.56	22	THU	MAR 10	7- 8 AM	503	9.7	22	SAT	APR 16	5598	108.5
10-11 PM	1.67	2.07	1.78	23	SAT	APR 23	10-11 AM	503	9.7	23	FRI	MAR 25	5569	107.9
11-12 PM	1.03	1.32	1.11	24	FRI	APR 1	5- 6 PM	501	9.7	24	SUN	APR 17	5569	107.9
				25	SAT	NOV 12	10-11 AM	500	9.6	25	FRI	FEB 4	5562	107.8
				26	SUN	NOV 27	2- 3 PM	500	9.6	26	FRI	FEB 11	5549	107.5
SUBTOTAL				27	THU	MAY 12	7- 8 AM	496	9.6	27	THU	MAY 5	5537	107.3
6AM-2-PM	51.33	45.24	49.57	28	THU	APR 14	7- 8 AM	494	9.5	28	FRI	NOV 11	5527	107.1
				29	MON	APR 25	7- 8 AM	493	9.5	29	FRI	DEC 16	5443	105.5
SUBTOTAL				30	MON	DEC 26	3- 4 PM	493	9.5	30	SUN	MAR 20	5437	105.3
2PM-10PM	40.45	47.77	42.56	40	THU	NOV 24	10-11 AM	486	9.4	40	THU	APR 14	5264	102.0
				50	FRI	MAR 4	4- 5 PM	479	9.2	50	THU	APR 7	5162	100.0
SUBTOTAL				60	THU	FEB 24	7- 8 AM	475	9.2	60	TUE	MAR 29	5034	97.5
9-1,2-6PM	50.63	58.76	52.97	70	WED	MAR 23	7- 8 AM	470	9.1	70	FRI	NOV 25	4949	95.9
				80	MON	MAY 9	7- 8 AM	466	9.0	80	MON	MAR 14	4880	94.5
7-9,11-2				90	TUE	MAR 15	7- 8 AM	460	8.9	90	WED	MAR 2	4820	93.4
& 3-6PM	53.65	51.89	53.14	100	MON	MAY 2	7- 8 AM	455	8.8	100	SUN	NOV 13	4765	92.3

NEBRASKA DEPARTMENT OF ROADS
 PLANNING AND PROJECT DEVELOPMENT DIVISION
 2005 CONTINUOUS TRAFFIC COUNT DATA

STATION: 4 BOTH DIRE

ROUTE: US77 & 275

LOCATION: 4.5N OF FREMONT

A004

CLASSIFICATION DATA FROM STATION K0566S

MONTH	TRAFFIC AVERAGES		PERCENT		VEHICLE CLASSIFICATION		
	5 DAY	7 DAY	7 DAY IS OF 5 DAY	MONTH IS OF YEAR	VEHICLE TYPE	NUMBER	PERCENT
* JANUARY	8,326	8,313	99.8	78.9	CARS AND MOTORCYCLES	4,350	41.31
FEBRUARY	9,785	9,681	98.9	91.9	OTHER 2-AXLE 4-TIRE VEHICLE	4,999	47.47
MARCH	10,326	10,531	102.0	100.0	SINGLE UNIT TRUCKS:		
APRIL	10,466	10,625	101.5	100.9	2-AXLE 6-TIRE	101	.95
* MAY	11,082	11,409	103.0	108.3	3-AXLE	143	1.35
* JUNE	11,292	11,382	100.8	108.1	4 OR MORE AXLE	22	.20
* JULY	11,808	11,853	100.4	112.6	SINGLE TRAILER TRUCKS:		
* AUGUST	11,222	11,359	101.2	107.9	4 OR LESS AXLE	--	--
* SEPTEMBER	11,182	11,385	101.8	108.1	5-AXLE	679	6.44
* OCTOBER	10,632	10,590	99.6	100.6	6 OR MORE AXLE	227	2.15
* NOVEMBER	10,301	10,093	98.0	95.8	MULTI-TRAILER TRUCKS:		
DECEMBER	9,335	9,151	98.0	86.9	5 OR LESS AXLE	6	.05
* ANNUAL	10,480	10,531	100.5	100.0	6-AXLE	--	--
					7 OR MORE AXLE	--	--
					BUSES	4	.03
					TOTAL HEAVY TRUCKS	1,182	11.22
					TOTAL VEHICLES	10,531	100.00
					NOT A GOOD SAMPLE		

* TRAFFIC IS ESTIMATED OR AFFECTED BY DETOUR OR CONSTRUCTION

NEBRASKA DEPARTMENT OF ROADS
 PLANNING AND PROJECT DEVELOPMENT DIVISION
 2005 CONTINUOUS TRAFFIC COUNT DATA

STATION: 4 BOTH DIREC ANNUAL AVERAGE DAILY TRAFFIC 10531
 ROUTE: US77 & 275 ANNUAL WEEKDAY TRAFFIC 10480
 LOCATION: 4.5N OF FREMONT A004 ANNUAL WEEKEND TRAFFIC 10659
 FUNCTIONAL CLASSIFICATION: RURAL-PRINCIPAL ARTERIAL-OTHER PERCENT DESIGN HOURLY VOLUME 9.9
 PEAK HOUR OF THE DAY 5- 6 PM

HOURLY PERCENT OF TRAFFIC				ANNUAL MAXIMUM TRAFFIC HOURS					ANNUAL MAXIMUM TRAFFIC DAYS					
ORDER	DAY	DATE	HOUR	VOLUME	PERCENT OF AADT	ORDER	DAY	DATE	DAILY VOLUME	PERCENT OF AADT				
12- 1 AM	.68	1.31	.87	1	SUN	MAR 27	5- 6 PM	1406	13.3	1	SUN	MAR 27	13697	130.0
1- 2 AM	.42	.83	.54	2	THU	NOV 24	11-12 AM	1366	12.9	2	SAT	MAY 7	13408	127.3
2- 3 AM	.28	.47	.33	3	THU	NOV 24	10-11 AM	1320	12.5	3	FRI	MAY 6	12922	122.7
3- 4 AM	.34	.33	.34	4	SUN	MAR 27	6- 7 PM	1259	11.9	4	FRI	MAY 13	12815	121.6
4- 5 AM	.86	.43	.73	5	SUN	MAR 27	4- 5 PM	1240	11.7	5	SUN	MAY 8	12808	121.6
5- 6 AM	2.08	.84	1.72	6	SUN	MAR 27	11-12 AM	1215	11.5	6	FRI	MAR 4	12534	119.0
6- 7 AM	3.97	1.35	3.20	7	FRI	MAR 4	5- 6 PM	1162	11.0	7	FRI	APR 1	12480	118.5
7- 8 AM	6.27	2.34	5.12	8	FRI	APR 1	4- 5 PM	1146	10.8	8	FRI	DEC 23	12287	116.6
8- 9 AM	5.61	3.75	5.07	9	FRI	APR 1	5- 6 PM	1139	10.8	9	FRI	APR 15	12196	115.8
9-10 AM	5.40	5.43	5.41	10	FRI	MAY 13	5- 6 PM	1126	10.6	10	FRI	APR 22	12090	114.8
10-11 AM	5.36	6.70	5.75	11	FRI	APR 15	5- 6 PM	1125	10.6	11	FRI	APR 29	12026	114.1
11-12 AM	5.44	7.28	5.97	12	FRI	APR 22	5- 6 PM	1124	10.6	12	FRI	FEB 25	11997	113.9
12- 1 PM	5.49	7.29	6.01	13	SUN	MAY 8	4- 5 PM	1123	10.6	13	WED	NOV 23	11969	113.6
1- 2 PM	5.84	7.19	6.23	14	FRI	MAR 4	4- 5 PM	1114	10.5	14	FRI	MAR 25	11956	113.5
2- 3 PM	6.40	7.21	6.64	15	FRI	MAY 13	4- 5 PM	1108	10.5	15	FRI	APR 8	11887	112.8
3- 4 PM	7.47	7.60	7.51	16	FRI	FEB 25	5- 6 PM	1102	10.4	16	FRI	MAR 18	11839	112.4
4- 5 PM	8.49	7.97	8.34	17	FRI	FEB 25	4- 5 PM	1101	10.4	17	SAT	APR 2	11835	112.3
5- 6 PM	8.75	7.75	8.46	18	FRI	MAY 6	5- 6 PM	1101	10.4	18	FRI	MAR 11	11757	111.6
6- 7 PM	6.38	6.63	6.45	19	FRI	MAR 18	5- 6 PM	1097	10.4	19	FRI	NOV 11	11679	110.9
7- 8 PM	4.30	5.36	4.61	20	SUN	MAR 27	7- 8 PM	1092	10.3	20	FRI	FEB 18	11674	110.8
8- 9 PM	3.54	4.30	3.76	21	WED	NOV 23	5- 6 PM	1092	10.3	21	SAT	FEB 26	11661	110.7
9-10 PM	3.08	3.55	3.22	22	FRI	FEB 18	5- 6 PM	1083	10.2	22	SAT	MAR 19	11645	110.5
10-11 PM	2.08	2.45	2.19	23	SUN	MAY 8	5- 6 PM	1081	10.2	23	SAT	APR 30	11599	110.1
11-12 PM	1.46	1.64	1.52	24	FRI	FEB 4	5- 6 PM	1080	10.2	24	SAT	APR 9	11578	109.9
				25	FRI	DEC 23	5- 6 PM	1064	10.1	25	SAT	APR 16	11514	109.3
				26	FRI	APR 15	4- 5 PM	1058	10.0	26	THU	NOV 24	11472	108.9
				27	SUN	MAY 8	11-12 AM	1056	10.0	27	FRI	FEB 11	11462	108.8
				28	FRI	NOV 11	5- 6 PM	1055	10.0	28	FRI	FEB 4	11448	108.7
				29	FRI	DEC 16	5- 6 PM	1053	9.9	29	SAT	MAR 26	11329	107.5
				30	FRI	APR 22	4- 5 PM	1049	9.9	30	THU	MAY 5	11135	105.7
				40	FRI	APR 8	4- 5 PM	1024	9.7	40	TUE	MAY 10	10744	102.0
				50	FRI	DEC 2	5- 6 PM	995	9.4	50	THU	MAR 17	10453	99.2
				60	THU	MAR 24	5- 6 PM	964	9.1	60	SAT	FEB 12	10272	97.5
				70	TUE	MAY 10	4- 5 PM	949	9.0	70	THU	FEB 17	10098	95.8
				80	SUN	APR 17	4- 5 PM	936	8.8	80	WED	MAR 16	9906	94.0
				90	SUN	APR 3	5- 6 PM	921	8.7	90	MON	MAY 2	9807	93.1
				100	SUN	MAR 27	12- 1 PM	913	8.6	100	TUE	APR 5	9637	91.5

NEBRASKA DEPARTMENT OF ROADS
 PLANNING AND PROJECT DEVELOPMENT DIVISION
 2005 CONTINUOUS TRAFFIC COUNT DATA

STATION: 5 BOTH DIRE

ROUTE: US6

LOCATION: .5N OF GREYNA

A005

CLASSIFICATION DATA FROM STATION K0561N

MONTH	TRAFFIC AVERAGES		PERCENT		VEHICLE CLASSIFICATION		
	5 DAY	7 DAY	7 DAY IS OF 5 DAY	MONTH IS OF YEAR	VEHICLE TYPE	NUMBER	PERCENT
* JANUARY	9,514	8,806	92.6	70.0	CARS AND MOTORCYCLES	4,655	36.98
FEBRUARY	11,192	10,904	97.4	86.6	OTHER 2-AXLE 4-TIRE VEHICLE	6,822	54.20
MARCH	12,279	12,091	98.5	96.1	SINGLE UNIT TRUCKS:		
APRIL	13,201	13,140	99.5	104.4	2-AXLE 6-TIRE	292	2.32
MAY	13,814	13,725	99.4	109.0	3-AXLE	184	1.46
JUNE	14,655	14,203	96.9	112.8	4 OR MORE AXLE	83	.65
JULY	14,412	13,990	97.1	111.2	SINGLE TRAILER TRUCKS:		
AUGUST	13,879	13,543	97.6	107.6	4 OR LESS AXLE	29	.23
* SEPTEMBER	12,784	12,718	99.5	101.0	5-AXLE	271	2.15
OCTOBER	13,775	13,737	99.7	109.1	6 OR MORE AXLE	230	1.82
NOVEMBER	12,655	12,425	98.2	98.7	MULTI-TRAILER TRUCKS:		
DECEMBER	12,302	11,744	95.5	93.3	5 OR LESS AXLE	--	--
* ANNUAL	12,872	12,586	97.8	100.0	6-AXLE	--	--
					7 OR MORE AXLE	6	.04
					BUSES	14	.11
					TOTAL HEAVY TRUCKS	1,109	8.81
					TOTAL VEHICLES	12,586	100.00

* TRAFFIC IS ESTIMATED OR AFFECTED BY DETOUR OR CONSTRUCTION

NEBRASKA DEPARTMENT OF ROADS
 PLANNING AND PROJECT DEVELOPMENT DIVISION
 2005 CONTINUOUS TRAFFIC COUNT DATA

STATION: 5 BOTH DIREC ANNUAL AVERAGE DAILY TRAFFIC 12586
 ROUTE: US6 ANNUAL WEEKDAY TRAFFIC 12872
 LOCATION: .5N OF GREтна A005 ANNUAL WEEKEND TRAFFIC 11871
 FUNCTIONAL CLASSIFICATION: RURAL-MINOR ARTERIAL PERCENT DESIGN HOURLY VOLUME 11.8
 PEAK HOUR OF THE DAY 5- 6 PM

HOURLY PERCENT OF TRAFFIC				ANNUAL MAXIMUM TRAFFIC HOURS					ANNUAL MAXIMUM TRAFFIC DAYS					
HR	WEEKDAYS	WEEKENDS	AVERAGE	ORDER	DAY	DATE	HR	HOURLY VOLUME	PERCENT OF AADT	ORDER	DAY	DATE	DAILY VOLUME	PERCENT OF AADT
12- 1 AM	.43	1.28	.67	1	SAT	OCT 29	4- 5 PM	1892	15.0	1	SAT	OCT 1	16910	134.3
1- 2 AM	.22	.72	.37	2	FRI	NOV 18	5- 6 PM	1812	14.3	2	SAT	OCT 8	16877	134.0
2- 3 AM	.13	.34	.19	3	SAT	OCT 1	11-12 AM	1683	13.3	3	SAT	OCT 29	16767	133.2
3- 4 AM	.13	.20	.15	4	SAT	NOV 12	6- 7 PM	1671	13.2	4	FRI	JUL 1	16656	132.3
4- 5 AM	.33	.24	.30	5	SAT	OCT 8	12- 1 PM	1666	13.2	5	FRI	MAY 20	16651	132.2
5- 6 AM	1.27	.56	1.06	6	SAT	SEP 17	11-12 AM	1620	12.8	6	FRI	JUN 24	16604	131.9
6- 7 AM	4.89	1.35	3.89	7	FRI	APR 8	5- 6 PM	1598	12.6	7	SAT	SEP 17	16575	131.6
7- 8 AM	8.15	2.59	6.58	8	FRI	MAY 20	5- 6 PM	1587	12.6	8	FRI	JUN 17	16226	128.9
8- 9 AM	6.14	3.76	5.47	9	FRI	OCT 21	5- 6 PM	1585	12.5	9	FRI	AUG 5	16208	128.7
9-10 AM	4.97	5.26	5.05	10	FRI	OCT 14	5- 6 PM	1580	12.5	10	SAT	MAY 21	16124	128.1
10-11 AM	4.87	6.43	5.31	11	FRI	NOV 4	5- 6 PM	1574	12.5	11	FRI	OCT 14	16086	127.8
11-12 AM	5.24	7.58	5.91	12	SAT	OCT 1	12- 1 PM	1568	12.4	12	SAT	APR 16	16007	127.1
12- 1 PM	5.39	7.79	6.07	13	SAT	NOV 12	10-11 AM	1552	12.3	13	FRI	MAY 27	15991	127.0
1- 2 PM	5.40	7.62	6.03	14	FRI	NOV 11	5- 6 PM	1546	12.2	14	FRI	MAY 6	15937	126.6
2- 3 PM	5.87	7.54	6.34	15	FRI	MAY 6	5- 6 PM	1543	12.2	15	SAT	NOV 12	15886	126.2
3- 4 PM	7.26	7.84	7.42	16	FRI	OCT 7	5- 6 PM	1541	12.2	16	FRI	JUL 8	15809	125.6
4- 5 PM	8.85	8.10	8.64	17	SAT	OCT 8	11-12 AM	1531	12.1	17	FRI	SEP 16	15793	125.4
5- 6 PM	9.91	7.56	9.24	18	FRI	AUG 5	5- 6 PM	1528	12.1	18	FRI	JUL 15	15734	125.0
6- 7 PM	6.74	6.32	6.62	19	THU	JUL 14	5- 6 PM	1527	12.1	19	FRI	OCT 28	15702	124.7
7- 8 PM	4.40	5.07	4.59	20	FRI	SEP 16	5- 6 PM	1525	12.1	20	FRI	NOV 11	15544	123.5
8- 9 PM	3.55	4.22	3.74	21	FRI	OCT 28	5- 6 PM	1523	12.1	21	FRI	OCT 21	15514	123.2
9-10 PM	2.95	3.44	3.09	22	SAT	APR 16	4- 5 PM	1519	12.0	22	FRI	JUL 29	15490	123.0
10-11 PM	1.86	2.56	2.06	23	TUE	NOV 22	5- 6 PM	1518	12.0	23	THU	JUN 30	15487	123.0
11-12 PM	1.05	1.65	1.22	24	THU	JUN 30	5- 6 PM	1510	11.9	24	SAT	MAY 7	15285	121.4
				25	FRI	JUN 17	5- 6 PM	1505	11.9	25	FRI	AUG 12	15247	121.1
				26	TUE	MAY 17	5- 6 PM	1497	11.8	26	WED	NOV 23	15149	120.3
SUBTOTAL				27	WED	JUN 8	5- 6 PM	1494	11.8	27	FRI	JUN 3	15130	120.2
6AM-2-PM	45.10	42.41	44.34	28	FRI	MAY 6	4- 5 PM	1493	11.8	28	SAT	JUN 18	15130	120.2
				29	FRI	AUG 26	5- 6 PM	1491	11.8	29	FRI	APR 1	15106	120.0
SUBTOTAL				30	SAT	SEP 17	12- 1 PM	1489	11.8	30	FRI	OCT 7	15091	119.9
2PM-10PM	49.55	50.11	49.71	40	WED	MAY 18	5- 6 PM	1466	11.6	40	THU	JUL 7	14872	118.1
				50	SAT	OCT 29	8- 9 AM	1454	11.5	50	SAT	APR 9	14593	115.9
SUBTOTAL				60	THU	OCT 13	5- 6 PM	1440	11.4	60	TUE	JUN 14	14402	114.4
9-1,2-6PM	52.39	58.12	54.01	70	FRI	APR 1	4- 5 PM	1426	11.3	70	WED	JUL 27	14307	113.6
				80	FRI	OCT 21	4- 5 PM	1417	11.2	80	FRI	DEC 23	14192	112.7
7-9,11-2				90	TUE	SEP 13	5- 6 PM	1405	11.1	90	SAT	JUN 25	14062	111.7
& 3-6PM	56.38	52.87	55.39	100	FRI	NOV 11	4- 5 PM	1392	11.0	100	THU	JUN 9	13955	110.8

NEBRASKA DEPARTMENT OF ROADS
 PLANNING AND PROJECT DEVELOPMENT DIVISION
 2005 CONTINUOUS TRAFFIC COUNT DATA

STATION: 6 BOTH DIRE

ROUTE: US75

LOCATION: 1.1S OF UNION

A006

CLASSIFICATION DATA FROM STATION K0560S

MONTH	TRAFFIC AVERAGES		PERCENT		VEHICLE CLASSIFICATION		
	5 DAY	7 DAY	7 DAY IS OF 5 DAY	MONTH IS OF YEAR	VEHICLE TYPE	NUMBER	PERCENT
JANUARY	3,129	3,073	98.2	76.0	CARS AND MOTORCYCLES	1,651	40.85
FEBRUARY	3,677	3,597	97.8	89.0	OTHER 2-AXLE 4-TIRE VEHICLE	1,837	45.45
MARCH	3,917	3,851	98.3	95.3	SINGLE UNIT TRUCKS:		
APRIL	4,073	4,024	98.8	99.6	2-AXLE 6-TIRE	91	2.25
MAY	4,382	4,430	101.1	109.6	3-AXLE	27	.66
JUNE	4,405	4,361	99.0	107.9	4 OR MORE AXLE	4	.09
JULY	4,486	4,392	97.9	108.7	SINGLE TRAILER TRUCKS:		
AUGUST	4,236	4,201	99.2	104.0	4 OR LESS AXLE	15	.37
* SEPTEMBER	4,388	4,306	98.1	106.6	5-AXLE	322	7.96
OCTOBER	4,372	4,494	102.8	111.2	6 OR MORE AXLE	84	2.07
NOVEMBER	4,089	4,057	99.2	100.4	MULTI-TRAILER TRUCKS:		
DECEMBER	3,867	3,705	95.8	91.7	5 OR LESS AXLE	1	.02
* ANNUAL	4,085	4,041	98.9	100.0	6-AXLE	1	.02
					7 OR MORE AXLE	1	.02
					BUSES	7	.17
					TOTAL HEAVY TRUCKS	553	13.68
					TOTAL VEHICLES	4,041	100.00

* TRAFFIC IS ESTIMATED OR AFFECTED BY DETOUR OR CONSTRUCTION

NEBRASKA DEPARTMENT OF ROADS
 PLANNING AND PROJECT DEVELOPMENT DIVISION
 2005 CONTINUOUS TRAFFIC COUNT DATA

STATION: 6 BOTH DIREC

ANNUAL AVERAGE DAILY TRAFFIC 4041

ROUTE: US75

ANNUAL WEEKDAY TRAFFIC 4085

LOCATION: 1.1S OF UNION

A006

ANNUAL WEEKEND TRAFFIC 3931

FUNCTIONAL CLASSIFICATION: RURAL-PRINCIPAL ARTERIAL-OTHER

PERCENT DESIGN HOURLY VOLUME 11.0

PEAK HOUR OF THE DAY 4- 5 PM

HOURLY PERCENT OF TRAFFIC				ANNUAL MAXIMUM TRAFFIC HOURS					ANNUAL MAXIMUM TRAFFIC DAYS						
HR	PERIOD	WEEKDAYS	WEEKENDS	AVERAGE	ORDER	DAY	DATE	HR	HOURLY VOLUME	PERCENT OF AADT	ORDER	DAY	DATE	DAILY VOLUME	PERCENT OF AADT
12-1	AM	.72	1.28	.88	1	SUN	OCT 16	2-3 PM	571	14.1	1	FRI	MAY 27	5540	137.0
1-2	AM	.51	.91	.62	2	SUN	OCT 16	4-5 PM	557	13.7	2	SAT	MAY 28	5438	134.5
2-3	AM	.48	.59	.51	3	SUN	OCT 16	3-4 PM	508	12.5	3	SAT	OCT 15	5416	134.0
3-4	AM	.44	.42	.44	4	SUN	OCT 9	3-4 PM	499	12.3	4	SUN	OCT 16	5343	132.2
4-5	AM	.95	.58	.85	5	SUN	OCT 16	1-2 PM	494	12.2	5	FRI	JUL 1	5308	131.3
5-6	AM	2.35	1.23	2.03	6	FRI	OCT 28	5-6 PM	493	12.1	6	WED	NOV 23	5271	130.4
6-7	AM	5.19	1.92	4.27	7	SAT	OCT 15	2-3 PM	487	12.0	7	FRI	OCT 7	5262	130.2
7-8	AM	6.34	2.76	5.33	8	FRI	OCT 7	5-6 PM	481	11.9	8	FRI	SEP 30	5240	129.6
8-9	AM	5.46	3.82	5.00	9	SUN	OCT 9	2-3 PM	481	11.9	9	FRI	JUN 17	5219	129.1
9-10	AM	5.50	5.25	5.43	10	FRI	MAY 27	5-6 PM	478	11.8	10	FRI	OCT 21	5198	128.6
10-11	AM	5.53	6.25	5.73	11	SUN	OCT 2	2-3 PM	478	11.8	11	FRI	OCT 14	5190	128.4
11-12	AM	5.62	7.22	6.07	12	SAT	OCT 15	3-4 PM	477	11.8	12	SAT	OCT 8	5115	126.5
12-1	PM	5.78	7.50	6.27	13	FRI	OCT 14	4-5 PM	470	11.6	13	FRI	JUL 15	5108	126.4
1-2	PM	6.05	7.59	6.48	14	FRI	OCT 7	4-5 PM	469	11.6	14	FRI	SEP 23	5108	126.4
2-3	PM	6.72	7.78	7.02	15	SUN	OCT 16	5-6 PM	467	11.5	15	FRI	SEP 2	5053	125.0
3-4	PM	7.62	7.86	7.68	16	FRI	NOV 4	5-6 PM	467	11.5	16	FRI	AUG 12	5024	124.3
4-5	PM	8.32	7.92	8.21	17	WED	NOV 23	4-5 PM	467	11.5	17	FRI	OCT 28	5008	123.9
5-6	PM	8.14	7.41	7.93	18	SUN	OCT 2	1-2 PM	462	11.4	18	SUN	OCT 9	4994	123.5
6-7	PM	5.76	6.11	5.86	19	SAT	OCT 15	4-5 PM	460	11.3	19	SAT	SEP 24	4984	123.3
7-8	PM	3.71	4.78	4.01	20	FRI	MAY 13	5-6 PM	459	11.3	20	FRI	MAY 6	4982	123.2
8-9	PM	3.18	3.88	3.38	21	FRI	JUN 17	4-5 PM	458	11.3	21	FRI	MAY 20	4980	123.2
9-10	PM	2.74	3.14	2.85	22	THU	NOV 24	11-12 AM	457	11.3	22	SAT	MAY 7	4978	123.1
10-11	PM	1.84	2.33	1.97	23	FRI	SEP 2	5-6 PM	455	11.2	23	FRI	JUL 29	4971	123.0
11-12	PM	1.07	1.46	1.18	24	SUN	OCT 9	1-2 PM	455	11.2	24	FRI	JUL 8	4952	122.5
					25	FRI	SEP 30	5-6 PM	453	11.2	25	FRI	NOV 11	4933	122.0
					26	SAT	SEP 24	3-4 PM	452	11.1	26	FRI	APR 29	4922	121.8
					27	FRI	SEP 30	4-5 PM	451	11.1	27	SAT	JUN 18	4917	121.6
					28	SUN	OCT 16	12-1 PM	451	11.1	28	FRI	JUL 22	4905	121.3
					29	SUN	OCT 2	3-4 PM	446	11.0	29	FRI	NOV 4	4897	121.1
					30	SAT	MAY 21	12-1 PM	445	11.0	30	SAT	MAY 21	4891	121.0
					40	FRI	MAY 27	4-5 PM	434	10.7	40	FRI	APR 15	4698	116.2
					50	SUN	OCT 2	4-5 PM	423	10.4	50	SUN	MAY 29	4583	113.4
					60	FRI	SEP 2	6-7 PM	420	10.3	60	THU	OCT 13	4509	111.5
					70	WED	NOV 23	5-6 PM	415	10.2	70	THU	JUL 14	4452	110.1
					80	FRI	JUN 17	5-6 PM	411	10.1	80	THU	OCT 6	4388	108.5
					90	FRI	JUL 1	5-6 PM	407	10.0	90	TUE	SEP 27	4356	107.7
					100	FRI	OCT 14	3-4 PM	404	9.9	100	WED	JUN 29	4315	106.7

NEBRASKA DEPARTMENT OF ROADS
 PLANNING AND PROJECT DEVELOPMENT DIVISION
 2005 CONTINUOUS TRAFFIC COUNT DATA

STATION: 7 BOTH DIRE

ROUTE: US20

LOCATION: 4.6W OF SOUTH SIOUX CITY

A007

CLASSIFICATION DATA FROM STATION K0570W

MONTH	TRAFFIC AVERAGES		PERCENT		VEHICLE CLASSIFICATION		
	5 DAY	7 DAY	7 DAY IS OF 5 DAY	MONTH IS OF YEAR	VEHICLE TYPE	NUMBER	PERCENT
JANUARY	5,168	4,730	91.5	83.7	CARS AND MOTORCYCLES	--	--
FEBRUARY	5,681	5,294	93.2	93.7	OTHER 2-AXLE 4-TIRE VEHICLE	--	--
MARCH	5,850	5,479	93.7	96.9	SINGLE UNIT TRUCKS:		
APRIL	6,120	5,779	94.4	102.2	2-AXLE 6-TIRE	--	--
MAY	6,248	5,972	95.6	105.7	3-AXLE	--	--
JUNE	6,456	6,149	95.2	108.8	4 OR MORE AXLE	--	--
JULY	6,558	6,215	94.8	110.0	SINGLE TRAILER TRUCKS:		
AUGUST	6,281	5,984	95.3	105.9	4 OR LESS AXLE	--	--
SEPTEMBER	5,918	5,574	94.2	98.6	5-AXLE	--	--
OCTOBER	6,282	5,932	94.4	105.0	6 OR MORE AXLE	--	--
NOVEMBER	5,756	5,524	96.0	97.7	MULTI-TRAILER TRUCKS:		
DECEMBER	5,602	5,194	92.7	91.9	5 OR LESS AXLE	--	--
ANNUAL	5,993	5,652	94.3	100.0	6-AXLE	--	--
					7 OR MORE AXLE	--	--
					BUSES	--	--
					TOTAL HEAVY TRUCKS	--	--
					TOTAL VEHICLES	5,652	100.00

NEBRASKA DEPARTMENT OF ROADS
 PLANNING AND PROJECT DEVELOPMENT DIVISION
 2005 CONTINUOUS TRAFFIC COUNT DATA

STATION: 7 BOTH DIREC

ANNUAL AVERAGE DAILY TRAFFIC 5652

ROUTE: US20

ANNUAL WEEKDAY TRAFFIC 5993

LOCATION: 4.6W OF SOUTH SIOUX CITY

A007

ANNUAL WEEKEND TRAFFIC 4800

FUNCTIONAL CLASSIFICATION: RURAL PRINCIPAL ARTERIAL OTHER

PERCENT DESIGN HOURLY VOLUME 10.2

PEAK HOUR OF THE DAY 5- 6 PM

HOURLY PERCENT OF TRAFFIC				ANNUAL MAXIMUM TRAFFIC HOURS						ANNUAL MAXIMUM TRAFFIC DAYS				
ORDER	DAY	DATE	HOUR	HOURLY VOLUME	PERCENT OF AADT	ORDER	DAY	DATE	DAILY VOLUME	PERCENT OF AADT				
12- 1 AM	.55	1.39	.75	1	FRI	APR 15	5- 6 PM	631	11.1	1	FRI	JUL 1	7520	133.0
1- 2 AM	.32	.79	.43	2	FRI	AUG 5	5- 6 PM	622	11.0	2	FRI	MAY 27	7325	129.6
2- 3 AM	.30	.54	.36	3	FRI	OCT 14	5- 6 PM	616	10.8	3	FRI	OCT 21	7254	128.3
3- 4 AM	.56	.44	.53	4	THU	MAY 26	5- 6 PM	615	10.8	4	FRI	JUL 8	7203	127.4
4- 5 AM	1.05	.54	.92	5	WED	AUG 24	4- 5 PM	615	10.8	5	FRI	JUL 29	7187	127.1
5- 6 AM	2.21	.99	1.91	6	FRI	MAY 27	5- 6 PM	605	10.7	6	FRI	AUG 5	7177	126.9
6- 7 AM	4.78	1.88	4.07	7	WED	NOV 2	5- 6 PM	603	10.6	7	FRI	NOV 11	7154	126.5
7- 8 AM	7.75	2.89	6.57	8	FRI	NOV 11	4- 5 PM	603	10.6	8	FRI	JUL 15	7104	125.6
8- 9 AM	5.88	3.92	5.41	9	WED	NOV 23	5- 6 PM	602	10.6	9	FRI	JUN 24	7100	125.6
9-10 AM	5.44	5.29	5.41	10	FRI	OCT 7	5- 6 PM	599	10.5	10	FRI	OCT 7	7094	125.5
10-11 AM	5.47	6.57	5.74	11	FRI	MAY 13	5- 6 PM	598	10.5	11	FRI	JUL 22	7027	124.3
11-12 AM	5.53	7.28	5.96	12	FRI	JUN 24	5- 6 PM	596	10.5	12	FRI	JUN 17	7022	124.2
12- 1 PM	5.59	7.53	6.06	13	FRI	JUL 29	5- 6 PM	596	10.5	13	FRI	OCT 28	7016	124.1
1- 2 PM	5.84	7.51	6.25	14	WED	NOV 23	4- 5 PM	594	10.5	14	WED	NOV 23	6998	123.8
2- 3 PM	6.30	7.37	6.56	15	THU	NOV 10	5- 6 PM	592	10.4	15	THU	MAY 26	6972	123.3
3- 4 PM	7.20	7.46	7.26	16	THU	JUN 16	5- 6 PM	590	10.4	16	FRI	OCT 14	6943	122.8
4- 5 PM	8.19	7.58	8.04	17	THU	JUN 30	5- 6 PM	587	10.3	17	FRI	APR 15	6903	122.1
5- 6 PM	8.49	7.07	8.15	18	TUE	JUN 14	5- 6 PM	586	10.3	18	FRI	NOV 4	6900	122.0
6- 7 PM	5.71	6.33	5.86	19	FRI	JUL 1	4- 5 PM	585	10.3	19	FRI	MAY 13	6899	122.0
7- 8 PM	3.89	4.97	4.15	20	FRI	NOV 4	5- 6 PM	585	10.3	20	FRI	AUG 26	6895	121.9
8- 9 PM	3.21	3.96	3.39	21	FRI	APR 1	5- 6 PM	583	10.3	21	FRI	MAY 20	6851	121.2
9-10 PM	2.72	3.35	2.87	22	WED	AUG 24	5- 6 PM	583	10.3	22	FRI	AUG 19	6835	120.9
10-11 PM	1.93	2.61	2.09	23	FRI	OCT 14	4- 5 PM	583	10.3	23	FRI	JUN 10	6798	120.2
11-12 PM	1.10	1.73	1.25	24	FRI	OCT 21	5- 6 PM	583	10.3	24	THU	JUL 28	6795	120.2
				25	FRI	FEB 18	4- 5 PM	582	10.2	25	FRI	APR 1	6789	120.1
				26	FRI	MAR 11	4- 5 PM	581	10.2	26	FRI	MAY 6	6782	119.9
SUBTOTAL				27	FRI	NOV 18	5- 6 PM	581	10.2	27	FRI	AUG 12	6781	119.9
6AM-2-PM	46.33	42.91	45.50	28	FRI	AUG 26	5- 6 PM	580	10.2	28	FRI	APR 22	6755	119.5
				29	FRI	JUN 17	5- 6 PM	579	10.2	29	THU	JUN 16	6734	119.1
SUBTOTAL				30	FRI	FEB 4	5- 6 PM	578	10.2	30	FRI	JUN 3	6722	118.9
2PM-10PM	45.73	48.13	46.31	40	THU	JUL 28	5- 6 PM	571	10.1	40	FRI	FEB 25	6599	116.7
				50	FRI	JUL 1	5- 6 PM	563	9.9	50	WED	JUL 6	6467	114.4
SUBTOTAL				60	FRI	SEP 16	5- 6 PM	557	9.8	60	FRI	MAR 4	6422	113.6
9-1,2-6PM	52.25	56.19	53.21	70	FRI	JUN 10	5- 6 PM	551	9.7	70	TUE	JUN 14	6354	112.4
				80	TUE	APR 19	4- 5 PM	548	9.6	80	WED	NOV 2	6280	111.1
7-9,11-2 & 3-6PM	54.51	51.27	53.72	90	TUE	SEP 20	7- 8 AM	547	9.6	90	MON	OCT 10	6232	110.2
				100	WED	OCT 19	5- 6 PM	545	9.6	100	TUE	MAY 24	6171	109.1

NEBRASKA DEPARTMENT OF ROADS
 PLANNING AND PROJECT DEVELOPMENT DIVISION
 2005 CONTINUOUS TRAFFIC COUNT DATA

STATION: 8 BOTH DIRE

ROUTE: US20

LOCATION: 3.5E OF CHADRON

A008

CLASSIFICATION DATA FROM STATION K0534NW

MONTH	TRAFFIC AVERAGES		PERCENT		VEHICLE CLASSIFICATION		
	5 DAY	7 DAY	7 DAY IS OF 5 DAY	MONTH IS OF YEAR	VEHICLE TYPE	NUMBER	PERCENT
JANUARY	1,989	1,903	95.7	87.3	CARS AND MOTORCYCLES	1,267	58.11
FEBRUARY	2,141	2,064	96.4	94.7	OTHER 2-AXLE 4-TIRE VEHICLE	714	32.75
MARCH	2,108	2,027	96.2	93.0	SINGLE UNIT TRUCKS:		
APRIL	2,203	2,157	97.9	98.9	2-AXLE 6-TIRE	50	2.29
MAY	2,309	2,263	98.0	103.8	3-AXLE	12	.55
JUNE	2,515	2,438	96.9	111.8	4 OR MORE AXLE	--	--
JULY	2,515	2,454	97.6	112.6	SINGLE TRAILER TRUCKS:		
AUGUST	2,437	2,379	97.6	109.1	4 OR LESS AXLE	20	.91
SEPTEMBER	2,248	2,168	96.4	99.4	5-AXLE	89	4.08
OCTOBER	2,236	2,169	97.0	99.5	6 OR MORE AXLE	23	1.05
NOVEMBER	2,173	2,097	96.5	96.2	MULTI-TRAILER TRUCKS:		
DECEMBER	2,140	2,038	95.2	93.5	5 OR LESS AXLE	--	--
ANNUAL	2,251	2,180	96.8	100.0	6-AXLE	--	--
					7 OR MORE AXLE	1	.04
					BUSES	4	.18
					TOTAL HEAVY TRUCKS	199	9.12
					TOTAL VEHICLES	2,180	100.00

NEBRASKA DEPARTMENT OF ROADS
 PLANNING AND PROJECT DEVELOPMENT DIVISION
 2005 CONTINUOUS TRAFFIC COUNT DATA

STATION: 8 BOTH DIREC ANNUAL AVERAGE DAILY TRAFFIC 2180
 ROUTE: US20 ANNUAL WEEKDAY TRAFFIC 2251
 LOCATION: 3.5E OF CHADRON A008 ANNUAL WEEKEND TRAFFIC 2003
 FUNCTIONAL CLASSIFICATION: RURAL-PRINCIPAL ARTERIAL-OTHER PERCENT DESIGN HOURLY VOLUME 10.2
 PEAK HOUR OF THE DAY 4- 5 PM

HOURLY PERCENT OF TRAFFIC				ANNUAL MAXIMUM TRAFFIC HOURS						ANNUAL MAXIMUM TRAFFIC DAYS				
ORDER	DAY	DATE	ORDER	DAY	DATE	ORDER	DAY	DATE	ORDER	DAY	DATE	ORDER	DAY	DATE
12- 1 AM	.46	1.04	.61	1	SAT	JUL 9	9-10 AM	266	12.2	1	SAT	JUL 9	3122	143.2
1- 2 AM	.30	.79	.43	2	FRI	AUG 5	4- 5 PM	259	11.8	2	FRI	JUL 1	2956	135.5
2- 3 AM	.21	.48	.28	3	FRI	OCT 21	4- 5 PM	249	11.4	3	FRI	AUG 5	2943	135.0
3- 4 AM	.24	.31	.26	4	WED	NOV 23	3- 4 PM	249	11.4	4	FRI	JUL 8	2893	132.7
4- 5 AM	.44	.43	.44	5	SAT	JUL 9	12- 1 PM	247	11.3	5	FRI	AUG 12	2794	128.1
5- 6 AM	1.14	.86	1.07	6	SAT	AUG 27	11-12 AM	246	11.2	6	FRI	NOV 11	2753	126.2
6- 7 AM	3.07	1.49	2.65	7	FRI	AUG 12	4- 5 PM	241	11.0	7	FRI	JUN 24	2751	126.1
7- 8 AM	6.57	3.01	5.63	8	FRI	AUG 5	5- 6 PM	238	10.9	8	FRI	OCT 14	2749	126.1
8- 9 AM	6.06	4.62	5.68	9	FRI	OCT 14	5- 6 PM	238	10.9	9	FRI	JUN 3	2729	125.1
9-10 AM	5.74	6.11	5.84	10	FRI	OCT 14	4- 5 PM	237	10.8	10	FRI	JUL 22	2713	124.4
10-11 AM	5.92	6.93	6.19	11	TUE	MAY 24	5- 6 PM	236	10.8	11	WED	JUN 29	2709	124.2
11-12 AM	6.25	7.50	6.58	12	FRI	OCT 14	6- 7 PM	236	10.8	12	WED	AUG 3	2696	123.6
12- 1 PM	6.47	7.83	6.83	13	WED	MAY 25	5- 6 PM	235	10.7	13	SAT	AUG 6	2670	122.4
1- 2 PM	6.78	7.73	7.03	14	THU	JUN 16	4- 5 PM	235	10.7	14	FRI	JUL 29	2657	121.8
2- 3 PM	6.83	7.66	7.05	15	FRI	JUL 1	4- 5 PM	233	10.6	15	WED	JUN 15	2652	121.6
3- 4 PM	7.45	7.41	7.44	16	FRI	JUN 3	4- 5 PM	232	10.6	16	WED	MAY 25	2645	121.3
4- 5 PM	8.49	7.55	8.24	17	FRI	JUN 24	5- 6 PM	232	10.6	17	TUE	AUG 9	2644	121.2
5- 6 PM	8.20	7.12	7.92	18	WED	MAY 25	4- 5 PM	231	10.5	18	SAT	MAY 7	2642	121.1
6- 7 PM	6.02	5.84	5.98	19	WED	JUN 15	5- 6 PM	231	10.5	19	THU	AUG 4	2637	120.9
7- 8 PM	4.18	4.80	4.34	20	FRI	DEC 9	4- 5 PM	231	10.5	20	WED	NOV 23	2635	120.8
8- 9 PM	3.49	3.97	3.62	21	WED	JUN 29	4- 5 PM	230	10.5	21	WED	AUG 10	2629	120.5
9-10 PM	2.95	3.16	3.00	22	FRI	JUN 3	2- 3 PM	229	10.5	22	FRI	JUN 17	2616	120.0
10-11 PM	1.75	2.04	1.83	23	WED	JUN 29	5- 6 PM	229	10.5	23	FRI	NOV 18	2613	119.8
11-12 PM	.99	1.31	1.07	24	THU	APR 14	4- 5 PM	228	10.4	24	FRI	SEP 2	2600	119.2
				25	FRI	JUN 10	4- 5 PM	228	10.4	25	FRI	JUL 15	2595	119.0
				26	TUE	JUL 5	5- 6 PM	228	10.4	26	WED	JUN 22	2594	118.9
				27	MON	NOV 21	4- 5 PM	228	10.4	27	WED	JUL 6	2592	118.8
				28	WED	NOV 23	4- 5 PM	228	10.4	28	FRI	MAY 27	2591	118.8
				29	FRI	JUN 3	5- 6 PM	224	10.2	29	THU	JUL 7	2591	118.8
				30	FRI	NOV 18	4- 5 PM	224	10.2	30	FRI	MAY 6	2574	118.0
				40	FRI	JUL 1	2- 3 PM	221	10.1	40	THU	JUN 30	2542	116.6
				50	SAT	JUL 9	3- 4 PM	220	10.0	50	TUE	JUL 12	2487	114.0
				60	FRI	JUL 8	3- 4 PM	218	10.0	60	WED	JUL 13	2454	112.5
				70	FRI	DEC 23	4- 5 PM	217	9.9	70	FRI	APR 15	2433	111.6
				80	FRI	JUL 8	5- 6 PM	215	9.8	80	FRI	AUG 26	2418	110.9
				90	FRI	AUG 12	2- 3 PM	213	9.7	90	WED	APR 13	2377	109.0
				100	MON	MAY 23	5- 6 PM	211	9.6	100	SAT	OCT 22	2353	107.9

NEBRASKA DEPARTMENT OF ROADS
 PLANNING AND PROJECT DEVELOPMENT DIVISION
 2005 CONTINUOUS TRAFFIC COUNT DATA

STATION: 9 BOTH DIRE

ROUTE: N2 & 92

LOCATION: 6.3NW OF BROKEN BOW

A009

CLASSIFICATION DATA FROM STATION K0541NW

MONTH	TRAFFIC AVERAGES		PERCENT		VEHICLE CLASSIFICATION		
	5 DAY	7 DAY	7 DAY IS OF 5 DAY	MONTH IS OF YEAR	VEHICLE TYPE	NUMBER	PERCENT
JANUARY	1,862	1,757	94.4	81.9	CARS AND MOTORCYCLES	775	36.11
FEBRUARY	2,085	1,951	93.6	90.9	OTHER 2-AXLE 4-TIRE VEHICLE	1,168	54.42
MARCH	2,112	2,025	95.9	94.4	SINGLE UNIT TRUCKS:		
APRIL	2,215	2,111	95.3	98.4	2-AXLE 6-TIRE	48	2.23
MAY	2,410	2,331	96.7	108.6	3-AXLE	16	.74
JUNE	2,507	2,399	95.7	111.8	4 OR MORE AXLE	1	.04
* JULY	2,610	2,504	95.9	116.7	SINGLE TRAILER TRUCKS:		
* AUGUST	2,530	2,421	95.7	112.8	4 OR LESS AXLE	8	.37
* SEPTEMBER	2,274	2,171	95.5	101.2	5-AXLE	100	4.65
OCTOBER	2,327	2,198	94.5	102.4	6 OR MORE AXLE	27	1.25
NOVEMBER	2,036	1,974	97.0	92.0	MULTI-TRAILER TRUCKS:		
DECEMBER	2,064	1,907	92.4	88.9	5 OR LESS AXLE	2	.09
* ANNUAL	2,253	2,146	95.3	100.0	6-AXLE	--	--
					7 OR MORE AXLE	--	--
					BUSES	1	.04
					TOTAL HEAVY TRUCKS	203	9.45
					TOTAL VEHICLES	2,146	100.00

* TRAFFIC IS ESTIMATED OR AFFECTED BY DETOUR OR CONSTRUCTION

NEBRASKA DEPARTMENT OF ROADS
 PLANNING AND PROJECT DEVELOPMENT DIVISION
 2005 CONTINUOUS TRAFFIC COUNT DATA

STATION: 9 BOTH DIREC

ANNUAL AVERAGE DAILY TRAFFIC 2146

ROUTE: N2 & 92

ANNUAL WEEKDAY TRAFFIC 2253

LOCATION: 6.3NW OF BROKEN BOW

A009

ANNUAL WEEKEND TRAFFIC 1879

FUNCTIONAL CLASSIFICATION: RURAL-PRINCIPAL ARTERIAL-OTHER

PERCENT DESIGN HOURLY VOLUME 10.5

PEAK HOUR OF THE DAY 5- 6 PM

HOURLY PERCENT OF TRAFFIC				ANNUAL MAXIMUM TRAFFIC HOURS					ANNUAL MAXIMUM TRAFFIC DAYS					
HOURLY PERIOD	WEEKDAYS	WEEKENDS	AVERAGE	ORDER	DAY	DATE	HOURLY VOLUME	PERCENT OF AADT	ORDER	DAY	DATE	DAILY VOLUME	PERCENT OF AADT	
12- 1 AM	.57	1.34	.76	1	FRI	SEP 23	5- 6 PM	287	13.3	1	FRI	MAY 27	3072	143.1
1- 2 AM	.35	.94	.50	2	FRI	SEP 16	5- 6 PM	271	12.6	2	SAT	JUL 2	2949	137.4
2- 3 AM	.26	.49	.32	3	FRI	OCT 14	4- 5 PM	254	11.8	3	FRI	MAY 6	2942	137.0
3- 4 AM	.22	.42	.27	4	FRI	MAY 27	5- 6 PM	251	11.6	4	FRI	JUL 1	2926	136.3
4- 5 AM	.34	.41	.35	5	FRI	JUL 1	6- 7 PM	248	11.5	5	FRI	JUN 24	2914	135.7
5- 6 AM	.96	.85	.94	6	FRI	JUN 3	5- 6 PM	246	11.4	6	FRI	SEP 23	2859	133.2
6- 7 AM	3.14	1.73	2.78	7	FRI	NOV 11	3- 4 PM	242	11.2	7	FRI	NOV 11	2850	132.8
7- 8 AM	6.40	2.76	5.48	8	FRI	JUL 1	5- 6 PM	241	11.2	8	FRI	OCT 7	2807	130.8
8- 9 AM	5.99	3.91	5.46	9	WED	MAY 11	5- 6 PM	240	11.1	9	WED	NOV 23	2763	128.7
9-10 AM	5.72	5.87	5.76	10	SAT	JUL 2	9-10 AM	240	11.1	10	FRI	JUN 17	2739	127.6
10-11 AM	5.65	6.88	5.96	11	THU	MAR 17	5- 6 PM	239	11.1	11	FRI	NOV 18	2736	127.4
11-12 AM	5.91	7.03	6.20	12	FRI	MAY 6	5- 6 PM	239	11.1	12	FRI	JUN 3	2688	125.2
12- 1 PM	6.09	7.26	6.39	13	THU	OCT 6	5- 6 PM	239	11.1	13	FRI	OCT 21	2666	124.2
1- 2 PM	6.43	7.26	6.64	14	FRI	JUN 17	5- 6 PM	238	11.0	14	FRI	SEP 30	2653	123.6
2- 3 PM	6.73	7.09	6.82	15	FRI	NOV 18	5- 6 PM	237	11.0	15	FRI	MAY 13	2648	123.3
3- 4 PM	7.37	6.97	7.27	16	THU	FEB 3	5- 6 PM	235	10.9	16	FRI	OCT 14	2647	123.3
4- 5 PM	7.87	7.14	7.68	17	THU	MAY 26	5- 6 PM	235	10.9	17	THU	JUN 23	2622	122.1
5- 6 PM	8.79	7.11	8.36	18	TUE	JAN 18	5- 6 PM	233	10.8	18	THU	JUN 30	2607	121.4
6- 7 PM	6.59	6.80	6.65	19	FRI	OCT 14	5- 6 PM	233	10.8	19	FRI	JUN 10	2591	120.7
7- 8 PM	4.70	5.64	4.94	20	FRI	MAY 27	2- 3 PM	232	10.8	20	THU	MAY 19	2566	119.5
8- 9 PM	3.52	4.41	3.74	21	FRI	MAY 27	4- 5 PM	232	10.8	21	THU	MAY 26	2558	119.1
9-10 PM	2.99	3.64	3.16	22	TUE	JUN 7	5- 6 PM	231	10.7	22	WED	JUN 29	2543	118.4
10-11 PM	2.07	2.41	2.16	23	WED	NOV 23	5- 6 PM	231	10.7	23	THU	JUN 9	2533	118.0
11-12 PM	1.33	1.64	1.41	24	FRI	SEP 30	2- 3 PM	230	10.7	24	FRI	DEC 23	2533	118.0
				25	WED	JUN 22	5- 6 PM	229	10.6	25	FRI	SEP 16	2531	117.9
				26	FRI	NOV 11	2- 3 PM	229	10.6	26	FRI	APR 8	2530	117.8
SUBTOTAL				27	FRI	MAY 27	1- 2 PM	228	10.6	27	WED	JUN 8	2520	117.4
6AM-2-PM	45.38	42.73	44.71	28	TUE	FEB 15	5- 6 PM	227	10.5	28	WED	JUN 15	2508	116.8
				29	FRI	JUN 24	2- 3 PM	227	10.5	29	MON	JUN 27	2506	116.7
SUBTOTAL				30	FRI	SEP 30	3- 4 PM	227	10.5	30	FRI	APR 15	2504	116.6
2PM-10PM	48.60	48.85	48.66	40	FRI	SEP 23	2- 3 PM	223	10.3	40	MON	JUN 6	2453	114.3
				50	FRI	MAY 27	3- 4 PM	221	10.2	50	THU	DEC 22	2410	112.3
SUBTOTAL				60	FRI	DEC 23	2- 3 PM	219	10.2	60	MON	JUN 13	2368	110.3
9-1,2-6PM	54.18	55.38	54.48	70	FRI	MAY 13	5- 6 PM	214	9.9	70	THU	OCT 27	2321	108.1
				80	THU	JUN 9	2- 3 PM	213	9.9	80	THU	MAR 17	2285	106.4
7-9,11-2				90	FRI	APR 8	5- 6 PM	210	9.7	90	MON	OCT 31	2261	105.3
& 3-6PM	54.89	49.48	53.52	100	MON	FEB 21	5- 6 PM	208	9.6	100	MON	MAY 9	2227	103.7

NEBRASKA DEPARTMENT OF ROADS
 PLANNING AND PROJECT DEVELOPMENT DIVISION
 2005 CONTINUOUS TRAFFIC COUNT DATA

STATION: 10 BOTH DIRE

ROUTE: US6 & 34

LOCATION: 3.5W OF ARAPAHOE

A010

CLASSIFICATION DATA FROM STATION K0505E

MONTH	TRAFFIC AVERAGES		PERCENT		VEHICLE CLASSIFICATION		
	5 DAY	7 DAY	7 DAY IS OF 5 DAY	MONTH IS OF YEAR	VEHICLE TYPE	NUMBER	PERCENT
* JANUARY	2,192	2,051	93.6	86.1	CARS AND MOTORCYCLES	837	35.15
FEBRUARY	2,381	2,242	94.2	94.2	OTHER 2-AXLE 4-TIRE VEHICLE	1,163	48.84
MARCH	2,510	2,450	97.6	102.9	SINGLE UNIT TRUCKS:		
APRIL	2,521	2,432	96.5	102.1	2-AXLE 6-TIRE	44	1.84
MAY	2,637	2,571	97.5	108.0	3-AXLE	24	1.00
JUNE	2,667	2,563	96.1	107.6	4 OR MORE AXLE	1	.04
JULY	2,782	2,654	95.4	111.5	SINGLE TRAILER TRUCKS:		
AUGUST	2,547	2,454	96.3	103.1	4 OR LESS AXLE	5	.20
SEPTEMBER	2,538	2,393	94.3	100.5	5-AXLE	208	8.73
OCTOBER	2,430	2,302	94.7	96.7	6 OR MORE AXLE	95	3.98
NOVEMBER	2,326	2,281	98.1	95.8	MULTI-TRAILER TRUCKS:		
DECEMBER	2,317	2,181	94.1	91.6	5 OR LESS AXLE	3	.12
* ANNUAL	2,487	2,381	95.7	100.0	6-AXLE	--	--
					7 OR MORE AXLE	--	--
					BUSES	1	.04
					TOTAL HEAVY TRUCKS	381	16.00
					TOTAL VEHICLES	2,381	100.00

* TRAFFIC IS ESTIMATED OR AFFECTED BY DETOUR OR CONSTRUCTION

NEBRASKA DEPARTMENT OF ROADS
 PLANNING AND PROJECT DEVELOPMENT DIVISION
 2005 CONTINUOUS TRAFFIC COUNT DATA

STATION: 11 BOTH DIRE

ROUTE: COUNTY ROAD

LOCATION: .4E OF STROMSBURG

A011

CLASSIFICATION DATA FROM STATION K0586E

MONTH	TRAFFIC AVERAGES		PERCENT		VEHICLE CLASSIFICATION		
	5 DAY	7 DAY	7 DAY IS OF 5 DAY	MONTH IS OF YEAR	VEHICLE TYPE	NUMBER	PERCENT
JANUARY	233	225	96.6	81.2	CARS AND MOTORCYCLES	90	32.49
FEBRUARY	229	220	96.1	79.4	OTHER 2-AXLE 4-TIRE VEHICLE	166	59.92
MARCH	253	245	96.8	88.4	SINGLE UNIT TRUCKS:		
APRIL	278	276	99.3	99.6	2-AXLE 6-TIRE	5	1.80
MAY	359	361	100.6	130.3	3-AXLE	12	4.33
JUNE	352	340	96.6	122.7	4 OR MORE AXLE	1	.36
JULY	353	332	94.1	119.9	SINGLE TRAILER TRUCKS:		
AUGUST	317	294	92.7	106.1	4 OR LESS AXLE	--	--
SEPTEMBER	312	296	94.9	106.9	5-AXLE	3	1.08
OCTOBER	289	277	95.8	100.0	6 OR MORE AXLE	--	--
NOVEMBER	235	227	96.6	81.9	MULTI-TRAILER TRUCKS:		
DECEMBER	250	235	94.0	84.8	5 OR LESS AXLE	--	--
ANNUAL	288	277	96.2	100.0	6-AXLE	--	--
					7 OR MORE AXLE	--	--
					BUSES	--	--
					TOTAL HEAVY TRUCKS	21	7.58
					TOTAL VEHICLES	277	100.00

NEBRASKA DEPARTMENT OF ROADS
 PLANNING AND PROJECT DEVELOPMENT DIVISION
 2005 CONTINUOUS TRAFFIC COUNT DATA

STATION: 11 BOTH DIREC	ANNUAL AVERAGE DAILY TRAFFIC	277
ROUTE: COUNTY ROAD	ANNUAL WEEKDAY TRAFFIC	288
LOCATION: .4E OF STROMSBURG	A011 ANNUAL WEEKEND TRAFFIC	250
FUNCTIONAL CLASSIFICATION: RURAL-MAJOR COLLECTOR	PERCENT DESIGN HOURLY VOLUME	15.8
	PEAK HOUR OF THE DAY	3- 4 PM

HOURLY PERCENT OF TRAFFIC				ANNUAL MAXIMUM TRAFFIC HOURS						ANNUAL MAXIMUM TRAFFIC DAYS					
HR	PERIOD	WEEKDAYS	WEEKENDS	AVERAGE	ORDER	DAY	DATE	HR	HOURLY VOLUME	PERCENT OF AADT	ORDER	DAY	DATE	DAILY VOLUME	PERCENT OF AADT
12- 1 AM		.34	1.17	.55	1	MON	MAY 30	5- 6 PM	77	27.7	1	SAT	MAY 28	705	254.5
1- 2 AM		.19	.87	.37	2	SAT	MAY 28	11-12 AM	75	27.0	2	MON	MAY 30	616	222.3
2- 3 AM		.12	.35	.18	3	MON	MAY 30	10-11 AM	70	25.2	3	FRI	MAY 27	544	196.3
3- 4 AM		.14	.30	.18	4	SAT	MAY 28	5- 6 PM	66	23.8	4	SUN	MAY 29	528	190.6
4- 5 AM		.14	.42	.22	5	MON	MAY 30	9-10 AM	65	23.4	5	SAT	JUN 18	477	172.2
5- 6 AM		.98	.81	.93	6	FRI	MAY 27	2- 3 PM	61	22.0	6	WED	JUN 1	435	157.0
6- 7 AM		2.41	.90	2.02	7	SAT	JUN 18	3- 4 PM	60	21.6	7	FRI	JUN 17	431	155.5
7- 8 AM		6.29	2.41	5.28	8	SAT	MAY 28	2- 3 PM	59	21.2	8	THU	MAY 26	418	150.9
8- 9 AM		6.53	5.65	6.30	9	SAT	MAY 28	9-10 AM	53	19.1	9	FRI	MAY 20	411	148.3
9-10 AM		5.08	6.68	5.49	10	MON	MAY 30	1- 2 PM	53	19.1	10	FRI	JUL 15	410	148.0
10-11 AM		4.97	7.49	5.62	11	SAT	MAY 28	10-11 AM	52	18.7	11	WED	JUL 20	402	145.1
11-12 AM		5.47	7.73	6.06	12	SAT	MAY 28	12- 1 PM	52	18.7	12	WED	JUN 22	401	144.7
12- 1 PM		5.32	6.95	5.74	13	SAT	MAY 28	1- 2 PM	52	18.7	13	WED	SEP 21	390	140.7
1- 2 PM		6.54	7.12	6.69	14	SAT	MAY 28	3- 4 PM	52	18.7	14	WED	JUN 15	388	140.0
2- 3 PM		7.26	7.16	7.23	15	SUN	MAY 29	11-12 AM	51	18.4	15	MON	JUL 11	388	140.0
3- 4 PM		8.82	7.53	8.49	16	FRI	FEB 25	4- 5 PM	49	17.6	16	FRI	SEP 30	388	140.0
4- 5 PM		8.70	7.62	8.42	17	SUN	MAY 29	12- 1 PM	48	17.3	17	THU	JUL 14	386	139.3
5- 6 PM		8.68	6.74	8.17	18	WED	JUN 15	5- 6 PM	48	17.3	18	THU	JUN 16	380	137.1
6- 7 PM		6.72	6.14	6.57	19	WED	AUG 17	3- 4 PM	48	17.3	19	FRI	JUL 22	380	137.1
7- 8 PM		4.82	5.20	4.92	20	TUE	MAY 17	2- 3 PM	47	16.9	20	THU	JUL 21	376	135.7
8- 9 PM		4.18	4.09	4.16	21	FRI	MAY 20	3- 4 PM	46	16.6	21	TUE	JUN 28	375	135.3
9-10 PM		3.12	3.09	3.11	22	THU	MAY 26	5- 6 PM	46	16.6	22	TUE	MAY 17	374	135.0
10-11 PM		1.81	2.17	1.90	23	MON	OCT 31	4- 5 PM	46	16.6	23	WED	JUN 8	374	135.0
11-12 PM		1.38	1.42	1.39	24	SUN	MAY 29	10-11 AM	45	16.2	24	FRI	SEP 9	374	135.0
					25	SUN	MAY 29	1- 2 PM	45	16.2	25	WED	JUL 6	372	134.2
					26	THU	JUN 9	4- 5 PM	45	16.2	26	TUE	JUL 19	369	133.2
SUBTOTAL					27	MON	MAR 28	3- 4 PM	44	15.8	27	MON	MAY 23	368	132.8
6AM-2-PM	42.63	44.97	43.24		28	FRI	MAY 27	4- 5 PM	44	15.8	28	MON	SEP 12	368	132.8
					29	FRI	MAY 27	5- 6 PM	44	15.8	29	TUE	MAY 10	367	132.4
SUBTOTAL					30	WED	JUN 1	4- 5 PM	44	15.8	30	WED	JUL 27	367	132.4
2PM-10PM	52.35	47.60	51.11		40	WED	JUN 1	2- 3 PM	42	15.1	40	FRI	JUL 1	354	127.7
					50	TUE	JUN 14	5- 6 PM	41	14.8	50	WED	JUL 13	348	125.6
SUBTOTAL					60	WED	SEP 21	3- 4 PM	40	14.4	60	SAT	JUL 9	336	121.2
9-1,2-6PM	54.33	57.94	55.27		70	THU	SEP 15	3- 4 PM	39	14.0	70	TUE	SEP 27	328	118.4
					80	WED	JUL 20	4- 5 PM	38	13.7	80	FRI	NOV 4	321	115.8
7-9,11-2					90	FRI	MAY 27	12- 1 PM	37	13.3	90	FRI	JUN 24	316	114.0
& 3-6PM	56.38	51.79	55.19		100	MON	MAY 2	3- 4 PM	36	12.9	100	TUE	MAY 3	310	111.9

NEBRASKA DEPARTMENT OF ROADS
 PLANNING AND PROJECT DEVELOPMENT DIVISION
 2005 CONTINUOUS TRAFFIC COUNT DATA

STATION: 12 BOTH DIRE

ROUTE: N9

LOCATION: 9.8N OF WEST POINT

A012

CLASSIFICATION DATA FROM STATION K0571S

MONTH	TRAFFIC AVERAGES		PERCENT		VEHICLE CLASSIFICATION		
	5 DAY	7 DAY	7 DAY IS OF 5 DAY	MONTH IS OF YEAR	VEHICLE TYPE	NUMBER	PERCENT
JANUARY	996	922	92.6	82.9	CARS AND MOTORCYCLES	403	36.24
FEBRUARY	1,139	1,046	91.8	94.1	OTHER 2-AXLE 4-TIRE VEHICLE	499	44.87
MARCH	1,174	1,120	95.4	100.7	SINGLE UNIT TRUCKS:		
APRIL	1,235	1,168	94.6	105.0	2-AXLE 6-TIRE	16	1.43
MAY	1,264	1,230	97.3	110.6	3-AXLE	13	1.16
JUNE	1,331	1,251	94.0	112.5	4 OR MORE AXLE	4	.35
JULY	1,280	1,185	92.6	106.6	SINGLE TRAILER TRUCKS:		
AUGUST	1,208	1,141	94.5	102.6	4 OR LESS AXLE	1	.08
SEPTEMBER	1,185	1,119	94.4	100.6	5-AXLE	142	12.76
OCTOBER	1,204	1,133	94.1	101.9	6 OR MORE AXLE	34	3.05
NOVEMBER	1,075	1,013	94.2	91.1	MULTI-TRAILER TRUCKS:		
DECEMBER	1,090	1,014	93.0	91.2	5 OR LESS AXLE	--	--
ANNUAL	1,182	1,112	94.1	100.0	6-AXLE	--	--
					7 OR MORE AXLE	--	--
					BUSES	--	--
					TOTAL HEAVY TRUCKS	210	18.88
					TOTAL VEHICLES	1,112	100.00

NEBRASKA DEPARTMENT OF ROADS
 PLANNING AND PROJECT DEVELOPMENT DIVISION
 2005 CONTINUOUS TRAFFIC COUNT DATA

STATION: 12 BOTH DIREC

ANNUAL AVERAGE DAILY TRAFFIC 1112

ROUTE: N9

ANNUAL WEEKDAY TRAFFIC 1182

LOCATION: 9.8N OF WEST POINT

A012

ANNUAL WEEKEND TRAFFIC 937

FUNCTIONAL CLASSIFICATION: RURAL-MINOR ARTERIAL

PERCENT DESIGN HOURLY VOLUME 10.9

PEAK HOUR OF THE DAY 4- 5 PM

HOURLY PERCENT OF TRAFFIC

ANNUAL MAXIMUM TRAFFIC HOURS

ANNUAL MAXIMUM TRAFFIC DAYS

HOURLY PERCENT OF TRAFFIC				ANNUAL MAXIMUM TRAFFIC HOURS					ANNUAL MAXIMUM TRAFFIC DAYS					
ORDER	DAY	DATE	ORDER	DAY	DATE	ORDER	DAY	DATE	ORDER	DAY	DATE	ORDER	DAY	DATE
PERIOD	WEEKDAYS	WEEKENDS	AVERAGE	ORDER	DAY	DATE	HOUR	VOLUME	PERCENT OF AADT	ORDER	DAY	DATE	DAILY VOLUME	PERCENT OF AADT
12- 1 AM	.69	1.78	.95	1	TUE	MAY 24	4- 5 PM	148	13.3	1	FRI	JUN 24	1582	142.2
1- 2 AM	.43	.98	.57	2	SUN	AUG 14	4- 5 PM	148	13.3	2	FRI	MAY 13	1477	132.8
2- 3 AM	.33	.58	.39	3	FRI	JUN 17	5- 6 PM	144	12.9	3	THU	JUN 16	1476	132.7
3- 4 AM	.47	.45	.46	4	THU	MAY 19	4- 5 PM	142	12.7	4	FRI	APR 1	1469	132.1
4- 5 AM	1.19	.77	1.09	5	FRI	SEP 30	6- 7 PM	141	12.6	5	FRI	JUL 15	1438	129.3
5- 6 AM	2.15	1.00	1.87	6	MON	MAY 23	5- 6 PM	132	11.8	6	FRI	MAY 27	1434	128.9
6- 7 AM	3.65	1.88	3.22	7	FRI	SEP 16	6- 7 PM	132	11.8	7	FRI	SEP 30	1417	127.4
7- 8 AM	5.79	2.99	5.12	8	FRI	APR 1	4- 5 PM	131	11.7	8	FRI	JUN 17	1415	127.2
8- 9 AM	5.40	4.25	5.12	9	THU	JUN 2	3- 4 PM	131	11.7	9	FRI	SEP 16	1408	126.6
9-10 AM	5.77	5.48	5.70	10	THU	MAY 26	5- 6 PM	130	11.6	10	TUE	MAY 24	1400	125.8
10-11 AM	6.23	6.56	6.31	11	THU	MAR 10	5- 6 PM	129	11.6	11	THU	JUN 23	1400	125.8
11-12 AM	6.20	7.65	6.55	12	MON	MAY 23	2- 3 PM	129	11.6	12	FRI	APR 15	1399	125.8
12- 1 PM	6.04	7.32	6.35	13	FRI	AUG 12	5- 6 PM	129	11.6	13	THU	MAY 19	1393	125.2
1- 2 PM	6.95	7.26	7.03	14	FRI	SEP 30	5- 6 PM	129	11.6	14	FRI	JUN 10	1393	125.2
2- 3 PM	7.13	6.71	7.03	15	FRI	MAR 18	5- 6 PM	128	11.5	15	FRI	OCT 28	1391	125.0
3- 4 PM	7.67	6.92	7.49	16	SUN	MAR 27	4- 5 PM	128	11.5	16	THU	JUL 7	1390	125.0
4- 5 PM	8.01	7.23	7.82	17	FRI	MAY 13	3- 4 PM	128	11.5	17	TUE	JUL 19	1388	124.8
5- 6 PM	8.17	6.52	7.77	18	FRI	FEB 11	2- 3 PM	127	11.4	18	FRI	AUG 12	1387	124.7
6- 7 PM	5.63	6.11	5.74	19	FRI	MAY 20	3- 4 PM	127	11.4	19	FRI	APR 29	1383	124.3
7- 8 PM	3.66	5.10	4.01	20	WED	DEC 28	5- 6 PM	127	11.4	20	FRI	MAY 20	1382	124.2
8- 9 PM	2.88	4.29	3.22	21	FRI	MAR 11	3- 4 PM	126	11.3	21	WED	JUL 20	1379	124.0
9-10 PM	2.55	3.66	2.82	22	FRI	FEB 11	4- 5 PM	125	11.2	22	THU	JUN 2	1377	123.8
10-11 PM	1.81	2.66	2.01	23	FRI	APR 1	3- 4 PM	125	11.2	23	FRI	SEP 23	1371	123.2
11-12 PM	1.20	1.87	1.36	24	THU	JUN 16	4- 5 PM	125	11.2	24	TUE	MAY 17	1370	123.2
				25	THU	MAR 17	5- 6 PM	124	11.1	25	FRI	OCT 21	1360	122.3
				26	MON	APR 11	5- 6 PM	124	11.1	26	WED	JUN 15	1349	121.3
SUBTOTAL				27	TUE	JUL 5	3- 4 PM	124	11.1	27	WED	JUN 22	1349	121.3
6AM-2-PM	46.07	43.41	45.43	28	THU	OCT 27	4- 5 PM	124	11.1	28	MON	MAY 23	1348	121.2
				29	FRI	JUN 24	1- 2 PM	122	10.9	29	FRI	APR 8	1345	120.9
SUBTOTAL				30	THU	JUL 7	5- 6 PM	122	10.9	30	FRI	APR 22	1343	120.7
2PM-10PM	45.74	46.56	45.94	40	TUE	JUN 21	5- 6 PM	120	10.7	40	MON	JUN 27	1329	119.5
				50	THU	MAR 31	5- 6 PM	118	10.6	50	FRI	OCT 14	1314	118.1
SUBTOTAL				60	THU	OCT 6	4- 5 PM	117	10.5	60	FRI	SEP 2	1295	116.4
9-1,2-6PM	55.27	54.42	55.06	70	FRI	OCT 28	3- 4 PM	116	10.4	70	THU	SEP 22	1274	114.5
				80	THU	JUN 30	4- 5 PM	115	10.3	80	THU	APR 7	1260	113.3
7-9,11-2				90	THU	JUN 23	5- 6 PM	114	10.2	90	THU	JUN 9	1242	111.6
& 3-6PM	54.28	50.17	53.28	100	TUE	APR 19	3- 4 PM	112	10.0	100	THU	FEB 17	1230	110.6

NEBRASKA DEPARTMENT OF ROADS
 PLANNING AND PROJECT DEVELOPMENT DIVISION
 2005 CONTINUOUS TRAFFIC COUNT DATA

STATION: 13 BOTH DIRE

ROUTE: COUNTY ROAD

LOCATION: JCT E PICKRELL ROAD & S 82 ROAD W LEG A013

CLASSIFICATION DATA FROM STATION K0593W

MONTH	TRAFFIC AVERAGES		PERCENT		VEHICLE CLASSIFICATION		
	5 DAY	7 DAY	7 DAY IS OF 5 DAY	MONTH IS OF YEAR	VEHICLE TYPE	NUMBER	PERCENT
JANUARY	264	261	98.9	78.4	CARS AND MOTORCYCLES	114	34.23
FEBRUARY	303	303	100.0	91.0	OTHER 2-AXLE 4-TIRE VEHICLE	210	63.06
MARCH	343	340	99.1	102.1	SINGLE UNIT TRUCKS:		
APRIL	344	342	99.4	102.7	2-AXLE 6-TIRE	3	.90
MAY	365	358	98.1	107.5	3-AXLE	--	--
JUNE	365	360	98.6	108.1	4 OR MORE AXLE	--	--
JULY	354	341	96.3	102.4	SINGLE TRAILER TRUCKS:		
AUGUST	338	334	98.8	100.3	4 OR LESS AXLE	--	--
SEPTEMBER	364	355	97.5	106.6	5-AXLE	--	--
OCTOBER	378	374	98.9	112.3	6 OR MORE AXLE	6	1.80
NOVEMBER	330	327	99.1	98.2	MULTI-TRAILER TRUCKS:		
DECEMBER	306	300	98.0	90.1	5 OR LESS AXLE	--	--
ANNUAL	338	333	98.5	100.0	6-AXLE	--	--
					7 OR MORE AXLE	--	--
					BUSES	--	--
					TOTAL HEAVY TRUCKS	9	2.70
					TOTAL VEHICLES	333	100.00
					NOT A GOOD SAMPLE		

NEBRASKA DEPARTMENT OF ROADS
 PLANNING AND PROJECT DEVELOPMENT DIVISION
 2005 CONTINUOUS TRAFFIC COUNT DATA

STATION: 13 BOTH DIREC

ANNUAL AVERAGE DAILY TRAFFIC 333

ROUTE: COUNTY ROAD

ANNUAL WEEKDAY TRAFFIC 338

LOCATION: JCT E PICKRELL ROAD & S 82 ROAD W LEG A013

ANNUAL WEEKEND TRAFFIC 321

FUNCTIONAL CLASSIFICATION: RURAL MAJOR COLLECTOR

PERCENT DESIGN HOURLY VOLUME 12.9

PEAK HOUR OF THE DAY 5- 6 PM

HOURLY PERCENT OF TRAFFIC

ANNUAL MAXIMUM TRAFFIC HOURS

ANNUAL MAXIMUM TRAFFIC DAYS

HOURLY PERCENT OF TRAFFIC				ANNUAL MAXIMUM TRAFFIC HOURS					ANNUAL MAXIMUM TRAFFIC DAYS					
HOURLY PERIOD	WEEKDAYS	WEEKENDS	AVERAGE	ORDER	DAY	DATE	HOURLY VOLUME	PERCENT OF AADT	ORDER	DAY	DATE	DAILY VOLUME	PERCENT OF AADT	
12- 1 AM	.54	1.98	.94	1	FRI	NOV 18	4- 5 PM	50	15.0	1	SAT	JUN 18	508	152.5
1- 2 AM	.29	1.42	.60	2	WED	SEP 7	5- 6 PM	48	14.4	2	SAT	SEP 24	482	144.7
2- 3 AM	.22	.73	.36	3	WED	SEP 21	5- 6 PM	47	14.1	3	FRI	SEP 30	454	136.3
3- 4 AM	.36	.44	.38	4	THU	SEP 29	4- 5 PM	47	14.1	4	SAT	OCT 15	449	134.8
4- 5 AM	.41	.34	.39	5	FRI	SEP 30	5- 6 PM	47	14.1	5	THU	OCT 6	442	132.7
5- 6 AM	1.99	.85	1.68	6	SAT	OCT 15	3- 4 PM	47	14.1	6	SAT	APR 16	436	130.9
6- 7 AM	5.06	1.49	4.07	7	FRI	MAR 25	5- 6 PM	46	13.8	7	THU	SEP 29	433	130.0
7- 8 AM	7.04	2.43	5.76	8	SUN	MAR 27	11-12 AM	46	13.8	8	SAT	MAY 7	432	129.7
8- 9 AM	5.12	5.61	5.26	9	TUE	JUL 19	5- 6 PM	46	13.8	9	FRI	NOV 18	431	129.4
9-10 AM	5.55	6.56	5.83	10	TUE	SEP 27	5- 6 PM	46	13.8	10	FRI	JUN 24	430	129.1
10-11 AM	5.56	6.43	5.80	11	SAT	OCT 1	9-10 AM	46	13.8	11	FRI	OCT 7	428	128.5
11-12 AM	5.17	7.85	5.91	12	FRI	MAR 18	5- 6 PM	45	13.5	12	FRI	OCT 14	428	128.5
12- 1 PM	4.83	6.66	5.33	13	SUN	MAY 8	11-12 AM	45	13.5	13	TUE	SEP 27	420	126.1
1- 2 PM	5.68	6.75	5.98	14	THU	MAY 19	5- 6 PM	45	13.5	14	FRI	APR 15	419	125.8
2- 3 PM	5.78	6.58	6.00	15	SAT	JUN 18	12- 1 PM	45	13.5	15	SAT	MAY 14	417	125.2
3- 4 PM	7.20	6.93	7.12	16	SAT	SEP 24	2- 3 PM	45	13.5	16	FRI	JUL 8	415	124.6
4- 5 PM	8.68	6.74	8.14	17	MON	SEP 26	5- 6 PM	45	13.5	17	TUE	JUL 19	415	124.6
5- 6 PM	9.28	7.17	8.70	18	FRI	OCT 14	5- 6 PM	45	13.5	18	SUN	AUG 21	415	124.6
6- 7 PM	6.63	6.28	6.53	19	TUE	MAR 15	4- 5 PM	44	13.2	19	FRI	JUL 22	412	123.7
7- 8 PM	4.47	4.84	4.57	20	SAT	APR 16	4- 5 PM	44	13.2	20	WED	SEP 21	410	123.1
8- 9 PM	3.59	4.14	3.74	21	MON	APR 18	5- 6 PM	44	13.2	21	WED	OCT 19	409	122.8
9-10 PM	3.09	3.49	3.20	22	FRI	MAY 27	4- 5 PM	44	13.2	22	FRI	JUN 17	406	121.9
10-11 PM	2.24	2.49	2.31	23	THU	SEP 1	5- 6 PM	44	13.2	23	FRI	NOV 4	406	121.9
11-12 PM	1.24	1.79	1.39	24	FRI	JAN 21	4- 5 PM	43	12.9	24	THU	OCT 13	404	121.3
				25	FRI	MAR 4	5- 6 PM	43	12.9	25	MON	OCT 3	402	120.7
				26	MON	MAY 16	4- 5 PM	43	12.9	26	FRI	MAY 6	401	120.4
SUBTOTAL				27	TUE	JUL 19	4- 5 PM	43	12.9	27	WED	JUN 8	401	120.4
6AM-2-PM	44.04	43.82	43.98	28	THU	SEP 29	3- 4 PM	43	12.9	28	SAT	OCT 1	401	120.4
				29	THU	SEP 29	5- 6 PM	43	12.9	29	SAT	MAY 21	400	120.1
SUBTOTAL				30	SAT	OCT 15	1- 2 PM	43	12.9	30	SAT	JUL 2	399	119.8
2PM-10PM	48.75	46.21	48.05	40	FRI	APR 1	5- 6 PM	41	12.3	40	TUE	OCT 18	390	117.1
				50	SAT	OCT 15	2- 3 PM	41	12.3	50	FRI	SEP 23	384	115.3
SUBTOTAL				60	SAT	AUG 20	10-11 AM	40	12.0	60	FRI	MAY 20	378	113.5
9-1,2-6PM	52.07	54.95	52.87	70	FRI	FEB 18	4- 5 PM	39	11.7	70	FRI	AUG 5	376	112.9
				80	FRI	OCT 28	4- 5 PM	39	11.7	80	FRI	APR 1	368	110.5
7-9,11-2				90	THU	SEP 1	4- 5 PM	38	11.4	90	SUN	OCT 9	366	109.9
& 3-6PM	53.02	50.18	52.23	100	MON	JAN 24	5- 6 PM	37	11.1	100	SUN	OCT 2	363	109.0

NEBRASKA DEPARTMENT OF ROADS
 PLANNING AND PROJECT DEVELOPMENT DIVISION
 2005 CONTINUOUS TRAFFIC COUNT DATA

STATION: 14 BOTH DIRE

ROUTE: N7

LOCATION: 2.5S OF AINSWORTH

A014

CLASSIFICATION DATA FROM STATION K0591N

MONTH	TRAFFIC AVERAGES		PERCENT		VEHICLE CLASSIFICATION		
	5 DAY	7 DAY	7 DAY IS OF 5 DAY	MONTH IS OF YEAR	VEHICLE TYPE	NUMBER	PERCENT
JANUARY	392	379	96.7	66.3	CARS AND MOTORCYCLES	144	25.17
FEBRUARY	457	440	96.3	76.9	OTHER 2-AXLE 4-TIRE VEHICLE	342	59.79
* MARCH	570	530	93.0	92.7	SINGLE UNIT TRUCKS:		
* APRIL	673	624	92.7	109.1	2-AXLE 6-TIRE	21	3.67
* MAY	782	735	94.0	128.5	3-AXLE	21	3.67
* JUNE	905	868	95.9	151.7	4 OR MORE AXLE	1	.17
* JULY	791	754	95.3	131.8	SINGLE TRAILER TRUCKS:		
* AUGUST	652	634	97.2	110.8	4 OR LESS AXLE	2	.34
SEPTEMBER	558	536	96.1	93.7	5-AXLE	30	5.24
OCTOBER	542	523	96.5	91.4	6 OR MORE AXLE	11	1.92
NOVEMBER	444	443	99.8	77.4	MULTI-TRAILER TRUCKS:		
DECEMBER	418	401	95.9	70.1	5 OR LESS AXLE	--	--
* ANNUAL	599	572	95.5	100.0	6-AXLE	--	--
					7 OR MORE AXLE	--	--
					BUSES	--	--
					TOTAL HEAVY TRUCKS	86	15.03
					TOTAL VEHICLES	572	100.00

* TRAFFIC IS ESTIMATED OR AFFECTED BY DETOUR OR CONSTRUCTION

NEBRASKA DEPARTMENT OF ROADS
 PLANNING AND PROJECT DEVELOPMENT DIVISION
 2005 CONTINUOUS TRAFFIC COUNT DATA

STATION: 14 BOTH DIREC

ANNUAL AVERAGE DAILY TRAFFIC 572

ROUTE: N7

ANNUAL WEEKDAY TRAFFIC 599

LOCATION: 2.5S OF AINSWORTH

A014

ANNUAL WEEKEND TRAFFIC 505

FUNCTIONAL CLASSIFICATION: RURAL-MINOR ARTERIAL

PERCENT DESIGN HOURLY VOLUME 13.2

PEAK HOUR OF THE DAY 4- 5 PM

HOURLY PERCENT OF TRAFFIC

ANNUAL MAXIMUM TRAFFIC HOURS

ANNUAL MAXIMUM TRAFFIC DAYS

HOURLY PERCENT OF TRAFFIC				ANNUAL MAXIMUM TRAFFIC HOURS						ANNUAL MAXIMUM TRAFFIC DAYS				
HR PERIOD	WEEKDAYS	WEEKENDS	AVERAGE	ORDER	DAY	DATE	HR	HOURLY VOLUME	PERCENT OF AADT	ORDER	DAY	DATE	DAILY VOLUME	PERCENT OF AADT
12- 1 AM	.39	.95	.53	1	TUE	OCT 18	5- 6 PM	156	27.2	1	WED	JUN 8	1002	175.1
1- 2 AM	.20	.64	.31	2	TUE	OCT 18	3- 4 PM	135	23.6	2	FRI	JUN 17	996	174.1
2- 3 AM	.15	.30	.19	3	TUE	OCT 18	4- 5 PM	106	18.5	3	WED	JUN 15	983	171.8
3- 4 AM	.16	.20	.17	4	TUE	JUN 7	5- 6 PM	92	16.0	4	FRI	JUN 24	963	168.3
4- 5 AM	.22	.26	.23	5	TUE	JUN 14	5- 6 PM	92	16.0	5	THU	JUN 16	956	167.1
5- 6 AM	1.45	1.20	1.39	6	THU	JUN 23	4- 5 PM	86	15.0	6	TUE	JUN 7	943	164.8
6- 7 AM	3.75	2.13	3.34	7	MON	MAY 30	3- 4 PM	84	14.6	7	MON	JUN 20	931	162.7
7- 8 AM	6.02	3.39	5.36	8	THU	JUN 30	4- 5 PM	83	14.5	8	TUE	JUN 14	923	161.3
8- 9 AM	6.38	5.17	6.07	9	TUE	JUN 7	12- 1 PM	82	14.3	9	THU	MAY 26	920	160.8
9-10 AM	5.93	6.53	6.09	10	FRI	JUN 24	4- 5 PM	82	14.3	10	THU	JUN 30	920	160.8
10-11 AM	6.18	7.41	6.49	11	WED	JUN 8	4- 5 PM	81	14.1	11	FRI	JUN 3	916	160.1
11-12 AM	6.48	6.93	6.59	12	FRI	JUN 10	5- 6 PM	80	13.9	12	THU	JUN 2	915	159.9
12- 1 PM	6.69	7.14	6.81	13	TUE	JUN 14	12- 1 PM	80	13.9	13	TUE	OCT 18	912	159.4
1- 2 PM	7.02	7.52	7.15	14	FRI	JUL 1	5- 6 PM	80	13.9	14	FRI	JUN 10	903	157.8
2- 3 PM	6.81	7.10	6.88	15	TUE	JUN 14	4- 5 PM	79	13.8	15	FRI	JUL 1	902	157.6
3- 4 PM	7.17	7.04	7.14	16	FRI	JUN 17	4- 5 PM	79	13.8	16	MON	JUN 6	900	157.3
4- 5 PM	8.03	7.50	7.90	17	FRI	JUN 24	5- 6 PM	79	13.8	17	TUE	JUN 21	895	156.4
5- 6 PM	8.02	7.33	7.85	18	THU	MAR 17	1- 2 PM	78	13.6	18	TUE	JUL 12	895	156.4
6- 7 PM	6.34	6.29	6.32	19	MON	JUN 6	12- 1 PM	78	13.6	19	WED	JUN 1	890	155.5
7- 8 PM	4.51	4.88	4.60	20	THU	JUN 9	4- 5 PM	78	13.6	20	THU	JUN 23	890	155.5
8- 9 PM	3.27	3.97	3.45	21	WED	JUN 15	4- 5 PM	78	13.6	21	THU	JUL 7	888	155.2
9-10 PM	2.39	3.03	2.56	22	FRI	JUL 15	4- 5 PM	78	13.6	22	THU	JUN 9	879	153.6
10-11 PM	1.52	1.87	1.60	23	THU	JUN 2	2- 3 PM	77	13.4	23	MON	JUL 11	876	153.1
11-12 PM	.90	1.22	.98	24	SUN	JUN 26	11-12 AM	77	13.4	24	WED	JUL 6	875	152.9
				25	THU	JUN 30	5- 6 PM	77	13.4	25	WED	JUN 29	861	150.5
				26	FRI	MAY 20	5- 6 PM	76	13.2	26	WED	JUL 13	859	150.1
				27	THU	MAY 26	4- 5 PM	76	13.2	27	FRI	MAY 27	848	148.2
				28	FRI	JUN 3	5- 6 PM	76	13.2	28	FRI	MAY 20	844	147.5
				29	WED	JUN 8	10-11 AM	76	13.2	29	TUE	MAY 31	840	146.8
				30	THU	JUN 9	2- 3 PM	76	13.2	30	FRI	JUL 8	835	145.9
				40	WED	JUL 13	5- 6 PM	75	13.1	40	FRI	MAY 13	815	142.4
				50	MON	MAY 23	4- 5 PM	73	12.7	50	TUE	MAY 10	786	137.4
				60	TUE	JUN 21	4- 5 PM	72	12.5	60	SAT	JUL 9	754	131.8
				70	TUE	MAY 10	8- 9 AM	71	12.4	70	THU	AUG 4	729	127.4
				80	THU	JUN 2	5- 6 PM	70	12.2	80	THU	MAY 5	718	125.5
				90	THU	JUL 28	11-12 AM	70	12.2	90	FRI	APR 29	689	120.4
				100	THU	JUL 14	4- 5 PM	69	12.0	100	THU	APR 28	671	117.3

NEBRASKA DEPARTMENT OF ROADS
 PLANNING AND PROJECT DEVELOPMENT DIVISION
 2005 CONTINUOUS TRAFFIC COUNT DATA

STATION: 15 BOTH DIRE

ROUTE: COUNTY ROAD

LOCATION: 3N OF CHAPPELL

A015

CLASSIFICATION DATA FROM STATION K0594N

MONTH	TRAFFIC AVERAGES		PERCENT		VEHICLE CLASSIFICATION		
	5 DAY	7 DAY	7 DAY IS OF 5 DAY	MONTH IS OF YEAR	VEHICLE TYPE	NUMBER	PERCENT
JANUARY	102	98	96.1	81.0	CARS AND MOTORCYCLES	50	41.32
FEBRUARY	110	106	96.4	87.6	OTHER 2-AXLE 4-TIRE VEHICLE	61	50.41
MARCH	106	102	96.2	84.3	SINGLE UNIT TRUCKS:		
APRIL	117	113	96.6	93.4	2-AXLE 6-TIRE	4	3.30
MAY	129	126	97.7	104.1	3-AXLE	3	2.47
JUNE	136	127	93.4	105.0	4 OR MORE AXLE	--	--
JULY	198	199	100.5	164.5	SINGLE TRAILER TRUCKS:		
AUGUST	142	131	92.3	108.3	4 OR LESS AXLE	1	.82
SEPTEMBER	143	134	93.7	110.7	5-AXLE	2	1.65
OCTOBER	111	107	96.4	88.4	6 OR MORE AXLE	--	--
NOVEMBER	118	112	94.9	92.6	MULTI-TRAILER TRUCKS:		
DECEMBER	99	93	93.9	76.9	5 OR LESS AXLE	--	--
ANNUAL	126	121	96.0	100.0	6-AXLE	--	--
					7 OR MORE AXLE	--	--
					BUSES	--	--
					TOTAL HEAVY TRUCKS	10	8.26
					TOTAL VEHICLES	121	100.00

NEBRASKA DEPARTMENT OF ROADS
 PLANNING AND PROJECT DEVELOPMENT DIVISION
 2005 CONTINUOUS TRAFFIC COUNT DATA

STATION: 15 BOTH DIREC

ANNUAL AVERAGE DAILY TRAFFIC 121

ROUTE: COUNTY ROAD

ANNUAL WEEKDAY TRAFFIC 126

LOCATION: 3N OF CHAPPELL

A015

ANNUAL WEEKEND TRAFFIC 109

FUNCTIONAL CLASSIFICATION: RURAL-MAJOR COLLECTOR

PERCENT DESIGN HOURLY VOLUME 22.3

PEAK HOUR OF THE DAY 5- 6 PM

HOURLY PERCENT OF TRAFFIC

ANNUAL MAXIMUM TRAFFIC HOURS

ANNUAL MAXIMUM TRAFFIC DAYS

HOURLY PERCENT OF TRAFFIC				ANNUAL MAXIMUM TRAFFIC HOURS						ANNUAL MAXIMUM TRAFFIC DAYS				
HR PERIOD	WEEKDAYS	WEEKENDS	AVERAGE	ORDER	DAY	DATE	HR	HOURLY VOLUME	PERCENT OF AADT	ORDER	DAY	DATE	DAILY VOLUME	PERCENT OF AADT
12- 1 AM	.13	.67	.27	1	SAT	JUL 9	2- 3 PM	53	43.8	1	SAT	JUL 9	530	438.0
1- 2 AM	.09	.43	.18	2	SAT	JUL 9	12- 1 PM	47	38.8	2	SUN	JUL 10	461	380.9
2- 3 AM	.06	.22	.10	3	SAT	JUL 9	8- 9 AM	43	35.5	3	FRI	JUL 8	431	356.1
3- 4 AM	.07	.13	.09	4	SAT	JUL 9	1- 2 PM	42	34.7	4	MON	JUL 11	344	284.2
4- 5 AM	.88	.25	.72	5	SAT	JUL 9	4- 5 PM	42	34.7	5	TUE	JUL 12	304	251.2
5- 6 AM	1.34	.68	1.17	6	SUN	JUL 10	4- 5 PM	42	34.7	6	THU	JUL 7	289	238.8
6- 7 AM	3.72	1.81	3.23	7	SAT	JUL 9	3- 4 PM	41	33.8	7	FRI	JUL 15	251	207.4
7- 8 AM	8.79	4.84	7.76	8	FRI	JUL 8	3- 4 PM	38	31.4	8	WED	JUL 13	242	200.0
8- 9 AM	7.98	6.82	7.68	9	SUN	JUL 10	5- 6 PM	38	31.4	9	THU	JUL 14	235	194.2
9-10 AM	6.00	7.34	6.35	10	SUN	JUL 10	6- 7 PM	38	31.4	10	TUE	NOV 1	192	158.6
10-11 AM	5.49	7.74	6.07	11	SUN	JUL 10	1- 2 PM	37	30.5	11	TUE	NOV 29	179	147.9
11-12 AM	5.70	7.72	6.22	12	SUN	JUL 10	9-10 AM	36	29.7	12	WED	JUL 6	173	142.9
12- 1 PM	5.48	7.58	6.02	13	SUN	JUL 10	3- 4 PM	36	29.7	13	TUE	AUG 23	172	142.1
1- 2 PM	6.20	8.11	6.69	14	SUN	JUL 10	2- 3 PM	35	28.9	14	FRI	SEP 9	170	140.4
2- 3 PM	6.55	7.78	6.87	15	SUN	JUL 10	7- 8 PM	35	28.9	15	FRI	SEP 16	170	140.4
3- 4 PM	7.84	7.26	7.69	16	FRI	JUL 8	1- 2 PM	34	28.0	16	MON	JUL 4	169	139.6
4- 5 PM	8.36	6.91	7.98	17	SAT	JUL 9	6- 7 PM	34	28.0	17	MON	JUN 20	168	138.8
5- 6 PM	8.61	6.30	8.01	18	MON	JUL 11	2- 3 PM	34	28.0	18	THU	SEP 1	167	138.0
6- 7 PM	5.76	5.38	5.66	19	FRI	JUL 8	5- 6 PM	32	26.4	19	THU	JUN 30	164	135.5
7- 8 PM	3.97	4.32	4.06	20	SAT	JUL 9	7- 8 PM	32	26.4	20	MON	SEP 12	163	134.7
8- 9 PM	3.18	3.25	3.20	21	FRI	JUL 8	9-10 PM	31	25.6	21	FRI	MAY 20	162	133.8
9-10 PM	2.18	2.36	2.22	22	FRI	JUL 8	12- 1 PM	30	24.7	22	WED	SEP 14	160	132.2
10-11 PM	1.15	1.40	1.21	23	FRI	JUL 8	4- 5 PM	30	24.7	23	WED	NOV 23	160	132.2
11-12 PM	.49	.69	.54	24	SUN	JUL 10	8- 9 PM	29	23.9	24	FRI	JAN 28	159	131.4
				25	TUE	JUL 12	6- 7 PM	29	23.9	25	WED	MAY 4	159	131.4
				26	SUN	JUL 10	11-12 AM	28	23.1	26	MON	MAY 23	159	131.4
				27	FRI	JUL 8	11-12 AM	27	22.3	27	SAT	JUL 16	159	131.4
SUBTOTAL				28	FRI	JUL 8	2- 3 PM	27	22.3	28	WED	AUG 17	159	131.4
6AM-2-PM	49.39	51.99	50.06	29	SAT	JUL 9	7- 8 AM	27	22.3	29	TUE	JUL 5	158	130.5
				30	SAT	JUL 9	5- 6 PM	27	22.3	30	SAT	JUL 30	158	130.5
SUBTOTAL				40	SUN	JUL 10	8- 9 AM	25	20.6	40	TUE	SEP 13	153	126.4
2PM-10PM	46.48	43.61	45.74	50	TUE	JUL 12	5- 6 PM	23	19.0	50	FRI	MAY 27	149	123.1
				60	TUE	JUL 12	12- 1 PM	22	18.1	60	TUE	JUN 21	146	120.6
SUBTOTAL				70	TUE	NOV 1	8- 9 AM	21	17.3	70	FRI	JUL 1	143	118.1
9-1,2-6PM	54.06	58.68	55.26	80	WED	SEP 21	7- 8 AM	20	16.5	80	TUE	AUG 16	140	115.7
				90	MON	JUL 4	9-10 AM	19	15.7	90	FRI	SEP 2	138	114.0
7-9,11-2 & 3-6PM	58.98	55.57	58.10	100	FRI	JUL 15	8- 9 AM	19	15.7	100	SUN	MAY 29	134	110.7

NEBRASKA DEPARTMENT OF ROADS
 PLANNING AND PROJECT DEVELOPMENT DIVISION
 2005 CONTINUOUS TRAFFIC COUNT DATA

STATION: 16 NORTH

ROUTE: 16 & 17TH STS

LOCATION: JUST NORTH OF 17TH & "B" ST IN LINCOLN A016

CLASSIFICATION DATA FROM STATION K0641N

MONTH	TRAFFIC AVERAGES		PERCENT		VEHICLE CLASSIFICATION		
	5 DAY	7 DAY	7 DAY IS OF 5 DAY	MONTH IS OF YEAR	VEHICLE TYPE	NUMBER	PERCENT
JANUARY	8,874	8,020	90.4	95.1	CARS AND MOTORCYCLES	5,084	60.27
FEBRUARY	9,695	8,805	90.8	104.4	OTHER 2-AXLE 4-TIRE VEHICLE	3,183	37.73
MARCH	9,608	8,707	90.6	103.2	SINGLE UNIT TRUCKS:		
APRIL	9,870	9,025	91.4	107.0	2-AXLE 6-TIRE	92	1.09
MAY	9,334	8,518	91.3	101.0	3-AXLE	27	.32
JUNE	9,156	8,352	91.2	99.0	4 OR MORE AXLE	--	--
JULY	8,835	8,064	91.3	95.6	SINGLE TRAILER TRUCKS:		
AUGUST	9,121	8,327	91.3	98.7	4 OR LESS AXLE	4	.04
SEPTEMBER	9,403	8,585	91.3	101.8	5-AXLE	5	.05
OCTOBER	9,525	8,668	91.0	102.8	6 OR MORE AXLE	--	--
NOVEMBER	9,098	8,317	91.4	98.6	MULTI-TRAILER TRUCKS:		
DECEMBER	8,678	7,836	90.3	92.9	5 OR LESS AXLE	--	--
ANNUAL	9,266	8,435	91.0	100.0	6-AXLE	--	--
					7 OR MORE AXLE	--	--
					BUSES	40	.47
					TOTAL HEAVY TRUCKS	168	1.99
					TOTAL VEHICLES	8,435	100.00

NEBRASKA DEPARTMENT OF ROADS
 PLANNING AND PROJECT DEVELOPMENT DIVISION
 2005 CONTINUOUS TRAFFIC COUNT DATA

STATION: 16 NORTH

ANNUAL AVERAGE DAILY TRAFFIC 8435

ROUTE: 16 & 17TH STS

ANNUAL WEEKDAY TRAFFIC 9266

LOCATION: JUST NORTH OF 17TH & "B" ST IN LINCOLN

A016

ANNUAL WEEKEND TRAFFIC 6358

FUNCTIONAL CLASSIFICATION: URBAN-MINOR ARTERIAL

PERCENT DESIGN HOURLY VOLUME 13.6

PEAK HOUR OF THE DAY 7- 8 AM

HOURLY PERCENT OF TRAFFIC

ANNUAL MAXIMUM TRAFFIC HOURS

ANNUAL MAXIMUM TRAFFIC DAYS

HOURLY PERCENT OF TRAFFIC				ANNUAL MAXIMUM TRAFFIC HOURS						ANNUAL MAXIMUM TRAFFIC DAYS					
ORDER	DAY	DATE	HOUR	HOURLY VOLUME	PERCENT OF AADT	ORDER	DAY	DATE	DAILY VOLUME	PERCENT OF AADT					
12- 1 AM	1.01	2.35	1.31	1	THU	SEP 15	7- 8 AM	1193	14.1	1	FRI	APR 22	10504	124.5	
1- 2 AM	.71	2.05	1.00	2	TUE	AUG 30	7- 8 AM	1191	14.1	2	FRI	MAY 6	10468	124.1	
2- 3 AM	.44	1.37	.64	3	THU	NOV 3	7- 8 AM	1191	14.1	3	FRI	APR 15	10458	123.9	
3- 4 AM	.32	.84	.43	4	TUE	NOV 8	7- 8 AM	1190	14.1	4	FRI	OCT 28	10435	123.7	
4- 5 AM	.37	.59	.42	5	WED	FEB 2	7- 8 AM	1186	14.0	5	FRI	APR 1	10415	123.4	
5- 6 AM	.99	.66	.92	6	TUE	FEB 15	7- 8 AM	1186	14.0	6	FRI	MAR 4	10366	122.8	
6- 7 AM	3.74	1.25	3.19	7	TUE	FEB 1	7- 8 AM	1184	14.0	7	FRI	APR 8	10330	122.4	
7- 8 AM	10.86	2.23	8.97	8	TUE	JAN 25	7- 8 AM	1183	14.0	8	FRI	MAR 11	10326	122.4	
8- 9 AM	8.24	3.58	7.22	9	TUE	FEB 8	7- 8 AM	1183	14.0	9	FRI	OCT 7	10314	122.2	
9-10 AM	5.16	5.15	5.15	10	TUE	SEP 13	7- 8 AM	1182	14.0	10	FRI	SEP 30	10302	122.1	
10-11 AM	4.62	6.12	4.95	11	THU	JAN 27	7- 8 AM	1179	13.9	11	FRI	FEB 4	10255	121.5	
11-12 AM	5.06	6.41	5.35	12	MON	JAN 31	7- 8 AM	1178	13.9	12	FRI	FEB 11	10234	121.3	
12- 1 PM	6.41	6.96	6.53	13	WED	AUG 31	7- 8 AM	1177	13.9	13	FRI	FEB 25	10201	120.9	
1- 2 PM	6.04	6.69	6.18	14	THU	JAN 20	7- 8 AM	1176	13.9	14	FRI	FEB 18	10166	120.5	
2- 3 PM	5.61	6.47	5.80	15	MON	NOV 7	7- 8 AM	1173	13.9	15	FRI	SEP 9	10157	120.4	
3- 4 PM	6.68	6.66	6.68	16	WED	JAN 26	7- 8 AM	1169	13.8	16	THU	MAR 10	10145	120.2	
4- 5 PM	6.62	6.51	6.60	17	THU	FEB 3	7- 8 AM	1169	13.8	17	FRI	NOV 4	10128	120.0	
5- 6 PM	6.52	6.46	6.51	18	TUE	MAR 22	7- 8 AM	1169	13.8	18	FRI	AUG 26	10088	119.5	
6- 7 PM	5.30	6.21	5.50	19	WED	NOV 2	7- 8 AM	1168	13.8	19	THU	FEB 3	10085	119.5	
7- 8 PM	4.11	5.40	4.39	20	TUE	SEP 20	7- 8 AM	1165	13.8	20	THU	NOV 3	10079	119.4	
8- 9 PM	3.54	4.85	3.82	21	TUE	NOV 22	7- 8 AM	1162	13.7	21	FRI	SEP 16	10077	119.4	
9-10 PM	3.30	4.63	3.59	22	MON	FEB 14	7- 8 AM	1161	13.7	22	THU	MAR 3	10063	119.3	
10-11 PM	2.56	3.85	2.84	23	TUE	NOV 15	7- 8 AM	1161	13.7	23	FRI	SEP 2	10013	118.7	
11-12 PM	1.79	2.72	1.99	24	THU	OCT 27	7- 8 AM	1156	13.7	24	FRI	OCT 21	10011	118.6	
				25	MON	AUG 29	7- 8 AM	1155	13.6	25	FRI	MAY 20	10003	118.5	
				26	WED	SEP 7	7- 8 AM	1155	13.6	26	FRI	APR 29	9998	118.5	
SUBTOTAL				27	FRI	FEB 11	7- 8 AM	1154	13.6	27	FRI	JAN 28	9989	118.4	
6AM-2-PM	50.16	38.42	47.59	28	WED	APR 13	7- 8 AM	1152	13.6	28	FRI	OCT 14	9988	118.4	
				29	WED	SEP 21	7- 8 AM	1152	13.6	29	MON	FEB 14	9987	118.3	
SUBTOTAL				30	WED	MAR 23	7- 8 AM	1151	13.6	30	WED	MAR 2	9962	118.1	
2PM-10PM	41.73	47.22	42.93	40	THU	APR 21	7- 8 AM	1143	13.5	40	WED	APR 20	9912	117.5	
				50	TUE	FEB 22	7- 8 AM	1124	13.3	50	WED	FEB 23	9826	116.4	
SUBTOTAL				60	THU	NOV 17	7- 8 AM	1116	13.2	60	THU	NOV 10	9779	115.9	
9-1,2-6PM	46.73	50.77	47.61	70	WED	FEB 23	7- 8 AM	1108	13.1	70	WED	MAR 9	9691	114.8	
				80	TUE	OCT 4	7- 8 AM	1099	13.0	80	WED	NOV 9	9645	114.3	
7-9,11-2				90	TUE	MAY 24	7- 8 AM	1093	12.9	90	MON	MAY 2	9577	113.5	
& 3-6PM	56.47	45.54	54.08	100	WED	DEC 14	7- 8 AM	1084	12.8	100	THU	DEC 1	9537	113.0	

NEBRASKA DEPARTMENT OF ROADS
 PLANNING AND PROJECT DEVELOPMENT DIVISION
 2005 CONTINUOUS TRAFFIC COUNT DATA

STATION: 16 SOUTH

ROUTE: 16 & 17TH STS

LOCATION: JUST NORTH OF 17TH & "B" ST IN LINCOLN A016

CLASSIFICATION DATA FROM STATION K0641N

MONTH	TRAFFIC AVERAGES		PERCENT		VEHICLE CLASSIFICATION		
	5 DAY	7 DAY	7 DAY IS OF 5 DAY	MONTH IS OF YEAR	VEHICLE TYPE	NUMBER	PERCENT
JANUARY	7,702	6,992	90.8	98.0	CARS AND MOTORCYCLES	4,301	60.27
FEBRUARY	7,995	7,266	90.9	101.8	OTHER 2-AXLE 4-TIRE VEHICLE	2,693	37.73
MARCH	8,327	7,590	91.1	106.4	SINGLE UNIT TRUCKS:		
APRIL	8,426	7,750	92.0	108.6	2-AXLE 6-TIRE	78	1.09
MAY	7,784	7,097	91.2	99.5	3-AXLE	23	.32
* JUNE	7,544	6,841	90.7	95.9	4 OR MORE AXLE	--	--
JULY	7,557	6,861	90.8	96.1	SINGLE TRAILER TRUCKS:		
AUGUST	7,761	7,160	92.3	100.3	4 OR LESS AXLE	3	.04
SEPTEMBER	7,887	7,245	91.9	101.5	5-AXLE	4	.05
OCTOBER	8,038	7,369	91.7	103.3	6 OR MORE AXLE	--	--
NOVEMBER	7,406	6,807	91.9	95.4	MULTI-TRAILER TRUCKS:		
DECEMBER	7,339	6,648	90.6	93.2	5 OR LESS AXLE	--	--
* ANNUAL	7,814	7,136	91.3	100.0	6-AXLE	--	--
					7 OR MORE AXLE	--	--
					BUSES	34	.47
					TOTAL HEAVY TRUCKS	142	1.98
					TOTAL VEHICLES	7,136	100.00

* TRAFFIC IS ESTIMATED OR AFFECTED BY DETOUR OR CONSTRUCTION

NEBRASKA DEPARTMENT OF ROADS
 PLANNING AND PROJECT DEVELOPMENT DIVISION
 2005 CONTINUOUS TRAFFIC COUNT DATA

STATION: 16 SOUTH

ANNUAL AVERAGE DAILY TRAFFIC 7136

ROUTE: 16 & 17TH STS

ANNUAL WEEKDAY TRAFFIC 7814

LOCATION: JUST NORTH OF 17TH & "B" ST IN LINCOLN

A016

ANNUAL WEEKEND TRAFFIC 5441

FUNCTIONAL CLASSIFICATION: URBAN-MINOR ARTERIAL

PERCENT DESIGN HOURLY VOLUME 14.0

PEAK HOUR OF THE DAY 5- 6 PM

HOURLY PERCENT OF TRAFFIC

ANNUAL MAXIMUM TRAFFIC HOURS

ANNUAL MAXIMUM TRAFFIC DAYS

HOURLY PERCENT OF TRAFFIC				ANNUAL MAXIMUM TRAFFIC HOURS						ANNUAL MAXIMUM TRAFFIC DAYS				
ORDER	DAY	DATE	ORDER	DAY	DATE	ORDER	DAY	DATE	ORDER	DAY	DATE	ORDER	DAY	DATE
PERIOD	WEEKDAYS	WEEKENDS	AVERAGE	ORDER	DAY	DATE	ORDER	DAY	DATE	ORDER	DAY	DATE	DAILY VOLUME	PERCENT OF AADT
12- 1 AM	1.31	3.23	1.73	1	THU	MAR 24	5- 6 PM	1084	15.1	1	FRI	MAR 25	9653	135.2
1- 2 AM	1.20	3.96	1.81	2	THU	JAN 20	5- 6 PM	1069	14.9	2	TUE	MAR 29	9217	129.1
2- 3 AM	.51	1.64	.76	3	TUE	FEB 1	5- 6 PM	1061	14.8	3	FRI	MAR 11	8981	125.8
3- 4 AM	.36	1.01	.50	4	TUE	MAR 29	5- 6 PM	1055	14.7	4	FRI	MAY 6	8960	125.5
4- 5 AM	.40	.64	.45	5	WED	MAR 9	5- 6 PM	1049	14.7	5	THU	MAR 10	8957	125.5
5- 6 AM	.72	.66	.71	6	THU	APR 7	5- 6 PM	1048	14.6	6	THU	MAR 24	8955	125.4
6- 7 AM	1.96	1.10	1.77	7	TUE	JAN 18	5- 6 PM	1046	14.6	7	FRI	APR 15	8942	125.3
7- 8 AM	3.60	1.53	3.14	8	WED	OCT 5	5- 6 PM	1046	14.6	8	FRI	APR 22	8923	125.0
8- 9 AM	3.46	2.59	3.26	9	MON	AUG 22	5- 6 PM	1043	14.6	9	FRI	OCT 28	8905	124.7
9-10 AM	3.49	3.82	3.56	10	THU	MAR 10	5- 6 PM	1041	14.5	10	FRI	APR 1	8904	124.7
10-11 AM	3.93	4.99	4.17	11	WED	SEP 7	5- 6 PM	1032	14.4	11	FRI	JAN 28	8876	124.3
11-12 AM	5.58	6.08	5.69	12	THU	JAN 13	5- 6 PM	1029	14.4	12	FRI	SEP 30	8846	123.9
12- 1 PM	6.88	6.62	6.82	13	THU	JAN 27	5- 6 PM	1028	14.4	13	FRI	APR 8	8829	123.7
1- 2 PM	5.91	6.27	5.99	14	MON	MAR 28	5- 6 PM	1028	14.4	14	MON	MAR 28	8798	123.2
2- 3 PM	6.21	6.50	6.27	15	WED	SEP 28	5- 6 PM	1027	14.3	15	FRI	SEP 9	8695	121.8
3- 4 PM	8.06	6.69	7.75	16	MON	JAN 10	5- 6 PM	1026	14.3	16	FRI	APR 29	8673	121.5
4- 5 PM	10.42	6.90	9.64	17	TUE	MAR 8	5- 6 PM	1023	14.3	17	FRI	OCT 7	8658	121.3
5- 6 PM	11.61	6.72	10.52	18	MON	JAN 31	5- 6 PM	1021	14.3	18	FRI	FEB 11	8644	121.1
6- 7 PM	6.17	6.27	6.20	19	TUE	MAR 22	5- 6 PM	1020	14.2	19	FRI	AUG 26	8597	120.4
7- 8 PM	4.68	5.48	4.86	20	MON	FEB 14	5- 6 PM	1018	14.2	20	FRI	OCT 21	8555	119.8
8- 9 PM	4.27	5.03	4.44	21	TUE	APR 19	5- 6 PM	1018	14.2	21	FRI	FEB 4	8534	119.5
9-10 PM	4.08	5.01	4.29	22	WED	JAN 26	5- 6 PM	1017	14.2	22	FRI	JAN 21	8533	119.5
10-11 PM	2.99	4.10	3.23	23	WED	OCT 26	5- 6 PM	1017	14.2	23	TUE	FEB 1	8530	119.5
11-12 PM	2.21	3.16	2.43	24	WED	JAN 19	5- 6 PM	1014	14.2	24	THU	APR 28	8485	118.9
				25	WED	JAN 12	5- 6 PM	1012	14.1	25	THU	MAY 5	8484	118.8
				26	WED	APR 13	5- 6 PM	1009	14.1	26	WED	MAR 9	8474	118.7
				27	TUE	AUG 23	5- 6 PM	1008	14.1	27	FRI	DEC 2	8472	118.7
SUBTOTAL				28	THU	FEB 3	5- 6 PM	1003	14.0	28	MON	APR 25	8468	118.6
6AM-2-PM	34.84	33.04	34.44	29	MON	OCT 24	5- 6 PM	1003	14.0	29	WED	APR 20	8453	118.4
				30	WED	APR 20	5- 6 PM	1002	14.0	30	WED	APR 27	8451	118.4
SUBTOTAL				40	MON	OCT 31	5- 6 PM	998	13.9	40	FRI	DEC 16	8374	117.3
2PM-10PM	55.54	48.63	54.00	50	WED	MAR 23	5- 6 PM	990	13.8	50	FRI	AUG 12	8292	116.1
				60	MON	SEP 19	5- 6 PM	984	13.7	60	FRI	AUG 19	8214	115.1
SUBTOTAL				70	WED	FEB 16	5- 6 PM	975	13.6	70	WED	AUG 31	8162	114.3
9-1,2-6PM	56.21	48.35	54.46	80	TUE	MAY 3	5- 6 PM	968	13.5	80	THU	NOV 3	8080	113.2
				90	THU	NOV 10	5- 6 PM	963	13.4	90	THU	SEP 29	8042	112.6
7-9,11-2 & 3-6PM	55.55	43.43	52.86	100	TUE	DEC 13	5- 6 PM	955	13.3	100	TUE	FEB 15	8009	112.2

NEBRASKA DEPARTMENT OF ROADS
 PLANNING AND PROJECT DEVELOPMENT DIVISION
 2005 CONTINUOUS TRAFFIC COUNT DATA

STATION: 16 BOTH DIRE

ROUTE: 16 & 17TH STS

LOCATION: JUST NORTH OF 17TH & "B" ST IN LINCOLN A016

CLASSIFICATION DATA FROM STATION K0641N

MONTH	TRAFFIC AVERAGES		PERCENT		VEHICLE CLASSIFICATION		
	5 DAY	7 DAY	7 DAY IS OF 5 DAY	MONTH IS OF YEAR	VEHICLE TYPE	NUMBER	PERCENT
JANUARY	16,576	15,012	90.6	96.4	CARS AND MOTORCYCLES	9,385	60.27
FEBRUARY	17,690	16,071	90.8	103.2	OTHER 2-AXLE 4-TIRE VEHICLE	5,876	37.73
MARCH	17,935	16,297	90.9	104.7	SINGLE UNIT TRUCKS:		
APRIL	18,296	16,775	91.7	107.7	2-AXLE 6-TIRE	170	1.09
MAY	17,118	15,615	91.2	100.3	3-AXLE	50	.32
* JUNE	16,700	15,193	91.0	97.6	4 OR MORE AXLE	--	--
JULY	16,392	14,925	91.1	95.9	SINGLE TRAILER TRUCKS:		
AUGUST	16,882	15,487	91.7	99.5	4 OR LESS AXLE	7	.04
SEPTEMBER	17,290	15,830	91.6	101.7	5-AXLE	9	.05
OCTOBER	17,563	16,037	91.3	103.0	6 OR MORE AXLE	--	--
NOVEMBER	16,504	15,124	91.6	97.1	MULTI-TRAILER TRUCKS:		
DECEMBER	16,017	14,484	90.4	93.0	5 OR LESS AXLE	--	--
* ANNUAL	17,080	15,571	91.2	100.0	6-AXLE	--	--
					7 OR MORE AXLE	--	--
					BUSES	74	.47
					TOTAL HEAVY TRUCKS	310	1.99
					TOTAL VEHICLES	15,571	100.00

* TRAFFIC IS ESTIMATED OR AFFECTED BY DETOUR OR CONSTRUCTION

NEBRASKA DEPARTMENT OF ROADS
 PLANNING AND PROJECT DEVELOPMENT DIVISION
 2005 CONTINUOUS TRAFFIC COUNT DATA

STATION: 16 BOTH DIREC

ANNUAL AVERAGE DAILY TRAFFIC 15571

ROUTE: 16 & 17TH STS

ANNUAL WEEKDAY TRAFFIC 17080

LOCATION: JUST NORTH OF 17TH & "B" ST IN LINCOLN

A016

ANNUAL WEEKEND TRAFFIC 11799

FUNCTIONAL CLASSIFICATION: URBAN-MINOR ARTERIAL

PERCENT DESIGN HOURLY VOLUME 10.6

PEAK HOUR OF THE DAY

5- 6 PM

HOURLY PERCENT OF TRAFFIC

ANNUAL MAXIMUM TRAFFIC HOURS

ANNUAL MAXIMUM TRAFFIC DAYS

HOURLY PERCENT OF TRAFFIC				ANNUAL MAXIMUM TRAFFIC HOURS						ANNUAL MAXIMUM TRAFFIC DAYS				
HOURLY PERIOD	WEEKDAYS	WEEKENDS	AVERAGE	ORDER	DAY	DATE	HOURLY VOLUME	PERCENT OF AADT	ORDER	DAY	DATE	DAILY VOLUME	PERCENT OF AADT	
12- 1 AM	1.14	2.76	1.50	1	TUE	FEB 1	5- 6 PM	1760	11.3	1	FRI	MAY 6	19428	124.7
1- 2 AM	.93	2.93	1.38	2	TUE	MAR 29	5- 6 PM	1748	11.2	2	FRI	APR 22	19427	124.7
2- 3 AM	.47	1.49	.70	3	THU	MAR 10	5- 6 PM	1747	11.2	3	FRI	APR 15	19400	124.5
3- 4 AM	.34	.92	.47	4	THU	FEB 3	5- 6 PM	1713	11.0	4	FRI	OCT 28	19340	124.2
4- 5 AM	.39	.61	.44	5	THU	JAN 20	5- 6 PM	1712	10.9	5	FRI	APR 1	19319	124.0
5- 6 AM	.87	.66	.82	6	WED	JAN 26	5- 6 PM	1711	10.9	6	FRI	MAR 11	19307	123.9
6- 7 AM	2.92	1.18	2.53	7	WED	APR 13	5- 6 PM	1711	10.9	7	FRI	MAR 25	19180	123.1
7- 8 AM	7.56	1.90	6.30	8	WED	OCT 26	5- 6 PM	1710	10.9	8	FRI	APR 8	19159	123.0
8- 9 AM	6.06	3.12	5.41	9	WED	MAR 9	5- 6 PM	1707	10.9	9	FRI	SEP 30	19148	122.9
9-10 AM	4.40	4.54	4.43	10	WED	FEB 23	5- 6 PM	1704	10.9	10	THU	MAR 10	19102	122.6
10-11 AM	4.31	5.60	4.59	11	WED	OCT 5	5- 6 PM	1704	10.9	11	FRI	OCT 7	18972	121.8
11-12 AM	5.30	6.26	5.51	12	THU	APR 7	5- 6 PM	1699	10.9	12	FRI	FEB 11	18878	121.2
12- 1 PM	6.62	6.81	6.66	13	THU	MAR 24	5- 6 PM	1697	10.8	13	FRI	JAN 28	18865	121.1
1- 2 PM	5.98	6.50	6.10	14	WED	SEP 7	5- 6 PM	1696	10.8	14	FRI	SEP 9	18852	121.0
2- 3 PM	5.89	6.48	6.02	15	MON	FEB 14	5- 6 PM	1694	10.8	15	THU	MAR 24	18801	120.7
3- 4 PM	7.32	6.67	7.17	16	TUE	MAR 1	5- 6 PM	1690	10.8	16	FRI	FEB 4	18789	120.6
4- 5 PM	8.36	6.69	7.99	17	WED	JAN 19	5- 6 PM	1689	10.8	17	FRI	MAR 4	18706	120.1
5- 6 PM	8.84	6.58	8.34	18	TUE	MAR 22	5- 6 PM	1685	10.8	18	FRI	AUG 26	18685	119.9
6- 7 PM	5.70	6.23	5.82	19	TUE	JAN 25	5- 6 PM	1679	10.7	19	FRI	APR 29	18671	119.9
7- 8 PM	4.36	5.43	4.60	20	TUE	MAR 8	5- 6 PM	1677	10.7	20	FRI	OCT 21	18566	119.2
8- 9 PM	3.87	4.93	4.11	21	THU	JAN 13	5- 6 PM	1667	10.7	21	TUE	MAR 29	18562	119.2
9-10 PM	3.65	4.80	3.91	22	MON	APR 25	5- 6 PM	1666	10.6	22	FRI	JAN 21	18484	118.7
10-11 PM	2.75	3.96	3.02	23	WED	MAR 23	5- 6 PM	1664	10.6	23	FRI	SEP 16	18458	118.5
11-12 PM	1.98	2.92	2.19	24	THU	OCT 13	5- 6 PM	1664	10.6	24	THU	FEB 3	18457	118.5
				25	MON	JAN 31	5- 6 PM	1663	10.6	25	FRI	SEP 2	18456	118.5
				26	WED	FEB 16	5- 6 PM	1663	10.6	26	FRI	DEC 2	18430	118.3
				27	THU	JAN 27	5- 6 PM	1662	10.6	27	TUE	FEB 1	18429	118.3
				28	THU	FEB 17	5- 6 PM	1662	10.6	28	THU	MAY 5	18418	118.2
				29	FRI	FEB 4	5- 6 PM	1661	10.6	29	THU	APR 28	18415	118.2
				30	WED	AUG 31	5- 6 PM	1661	10.6	30	FRI	NOV 4	18403	118.1
				40	MON	OCT 31	5- 6 PM	1648	10.5	40	WED	APR 27	18269	117.3
				50	FRI	OCT 28	5- 6 PM	1639	10.5	50	WED	FEB 23	18034	115.8
				60	TUE	OCT 4	5- 6 PM	1625	10.4	60	THU	SEP 1	17924	115.1
				70	MON	MAR 28	5- 6 PM	1612	10.3	70	THU	SEP 15	17837	114.5
				80	FRI	APR 8	5- 6 PM	1599	10.2	80	TUE	MAR 8	17738	113.9
				90	THU	MAR 24	4- 5 PM	1589	10.2	90	TUE	APR 26	17643	113.3
				100	MON	AUG 1	5- 6 PM	1579	10.1	100	FRI	MAY 27	17514	112.4

NEBRASKA DEPARTMENT OF ROADS
 PLANNING AND PROJECT DEVELOPMENT DIVISION
 2005 CONTINUOUS TRAFFIC COUNT DATA

STATION: 17 NORTH

ROUTE: I80

LOCATION: N50 INTG NE LEG

A017

CLASSIFICATION DATA FROM STATION K0597SW

MONTH	TRAFFIC AVERAGES		PERCENT		VEHICLE CLASSIFICATION		
	5 DAY	7 DAY	7 DAY IS OF 5 DAY	MONTH IS OF YEAR	VEHICLE TYPE	NUMBER	PERCENT
JANUARY	26,105	24,113	92.4	82.9	CARS AND MOTORCYCLES	--	--
FEBRUARY	28,450	26,504	93.2	91.2	OTHER 2-AXLE 4-TIRE VEHICLE	--	--
* MARCH	31,210	29,159	93.4	100.3	SINGLE UNIT TRUCKS:		
APRIL	32,857	31,023	94.4	106.7	2-AXLE 6-TIRE	--	--
MAY	34,960	32,937	94.2	113.3	3-AXLE	--	--
JUNE	33,278	31,315	94.1	107.7	4 OR MORE AXLE	--	--
JULY	35,954	33,684	93.7	115.8	SINGLE TRAILER TRUCKS:		
AUGUST	32,873	31,221	95.0	107.4	4 OR LESS AXLE	--	--
SEPTEMBER	29,873	28,316	94.8	97.4	5-AXLE	--	--
OCTOBER	30,172	28,575	94.7	98.3	6 OR MORE AXLE	--	--
NOVEMBER	27,539	25,956	94.3	89.3	MULTI-TRAILER TRUCKS:		
DECEMBER	28,711	26,108	90.9	89.8	5 OR LESS AXLE	--	--
* ANNUAL	30,999	29,076	93.8	100.0	6-AXLE	--	--
					7 OR MORE AXLE	--	--
					BUSES	--	--
					TOTAL HEAVY TRUCKS	--	--
					TOTAL VEHICLES	29,076	100.00

* TRAFFIC IS ESTIMATED OR AFFECTED BY DETOUR OR CONSTRUCTION

NEBRASKA DEPARTMENT OF ROADS
 PLANNING AND PROJECT DEVELOPMENT DIVISION
 2005 CONTINUOUS TRAFFIC COUNT DATA

STATION: 17 NORTH

ANNUAL AVERAGE DAILY TRAFFIC 29076

ROUTE: I80

ANNUAL WEEKDAY TRAFFIC 30999

LOCATION: N50 INTG NE LEG

A017

ANNUAL WEEKEND TRAFFIC 24269

FUNCTIONAL CLASSIFICATION: RURAL-PRINCIPAL ARTERIAL-INTERSTATE

PERCENT DESIGN HOURLY VOLUME 11.7

PEAK HOUR OF THE DAY 7- 8 AM

HOURLY PERCENT OF TRAFFIC

ANNUAL MAXIMUM TRAFFIC HOURS

ANNUAL MAXIMUM TRAFFIC DAYS

HOURLY PERCENT OF TRAFFIC				ANNUAL MAXIMUM TRAFFIC HOURS						ANNUAL MAXIMUM TRAFFIC DAYS				
HOURLY PERIOD	WEEKDAYS	WEEKENDS	AVERAGE	ORDER	DAY	DATE	HOURLY VOLUME	PERCENT OF AADT	ORDER	DAY	DATE	DAILY VOLUME	PERCENT OF AADT	
12- 1 AM	1.01	1.91	1.23	1	TUE	MAY 10	7- 8 AM	3644	12.5	1	FRI	JUL 1	40532	139.4
1- 2 AM	.73	1.39	.89	2	WED	MAY 11	7- 8 AM	3634	12.4	2	FRI	MAY 27	39839	137.0
2- 3 AM	.61	1.01	.71	3	THU	MAY 19	7- 8 AM	3634	12.4	3	FRI	JUL 8	39822	136.9
3- 4 AM	.63	.82	.67	4	TUE	MAY 17	7- 8 AM	3633	12.4	4	FRI	MAY 20	39310	135.1
4- 5 AM	.98	.87	.95	5	MON	MAY 16	7- 8 AM	3627	12.4	5	FRI	MAY 6	39093	134.4
5- 6 AM	2.14	1.25	1.93	6	TUE	NOV 1	7- 8 AM	3622	12.4	6	FRI	JUL 22	38864	133.6
6- 7 AM	6.07	2.24	5.13	7	MON	MAY 9	7- 8 AM	3611	12.4	7	THU	MAY 26	38814	133.4
7- 8 AM	9.96	3.00	8.26	8	TUE	MAY 24	7- 8 AM	3608	12.4	8	FRI	JUL 29	38686	133.0
8- 9 AM	7.17	4.10	6.42	9	THU	MAY 26	7- 8 AM	3602	12.3	9	FRI	AUG 5	38610	132.7
9-10 AM	5.30	5.31	5.30	10	MON	JAN 24	7- 8 AM	3587	12.3	10	FRI	MAY 13	38541	132.5
10-11 AM	4.99	6.09	5.26	11	TUE	JUL 19	7- 8 AM	3541	12.1	11	THU	JUL 28	37691	129.6
11-12 AM	5.28	6.63	5.62	12	TUE	JAN 25	7- 8 AM	3539	12.1	12	THU	JUL 21	37591	129.2
12- 1 PM	5.28	6.71	5.63	13	MON	APR 18	7- 8 AM	3527	12.1	13	FRI	JUL 15	37489	128.9
1- 2 PM	5.34	6.62	5.65	14	WED	MAY 25	7- 8 AM	3527	12.1	14	THU	JUL 14	37397	128.6
2- 3 PM	5.60	6.58	5.84	15	THU	APR 28	7- 8 AM	3515	12.0	15	THU	JUL 7	37321	128.3
3- 4 PM	6.33	6.80	6.45	16	THU	APR 21	7- 8 AM	3480	11.9	16	FRI	APR 1	37313	128.3
4- 5 PM	7.27	6.96	7.19	17	FRI	MAY 20	7- 8 AM	3477	11.9	17	THU	AUG 4	37079	127.5
5- 6 PM	7.33	6.79	7.20	18	MON	JUL 18	7- 8 AM	3469	11.9	18	FRI	JUN 17	37040	127.3
6- 7 PM	5.25	6.07	5.45	19	TUE	APR 19	7- 8 AM	3468	11.9	19	WED	JUL 20	36611	125.9
7- 8 PM	3.53	4.94	3.87	20	MON	MAY 2	7- 8 AM	3461	11.9	20	FRI	AUG 12	36466	125.4
8- 9 PM	2.92	4.28	3.25	21	MON	APR 4	7- 8 AM	3451	11.8	21	TUE	JUL 19	36219	124.5
9-10 PM	2.54	3.84	2.86	22	WED	MAY 18	7- 8 AM	3449	11.8	22	WED	MAY 25	36202	124.5
10-11 PM	2.13	3.37	2.43	23	WED	APR 27	7- 8 AM	3447	11.8	23	WED	JUL 13	36159	124.3
11-12 PM	1.60	2.42	1.81	24	TUE	APR 26	7- 8 AM	3444	11.8	24	THU	MAY 12	36091	124.1
				25	WED	JUL 13	7- 8 AM	3430	11.7	25	FRI	APR 29	35996	123.7
				26	MON	APR 25	7- 8 AM	3429	11.7	26	FRI	JUN 24	35976	123.7
SUBTOTAL				27	WED	APR 13	7- 8 AM	3422	11.7	27	FRI	APR 8	35923	123.5
6AM-2-PM	49.43	40.73	47.29	28	THU	APR 14	7- 8 AM	3420	11.7	28	THU	MAY 19	35774	123.0
				29	FRI	MAY 13	7- 8 AM	3420	11.7	29	FRI	APR 15	35640	122.5
SUBTOTAL				30	TUE	MAY 3	7- 8 AM	3411	11.7	30	WED	JUL 6	35585	122.3
2PM-10PM	40.81	46.29	42.16	40	WED	JAN 19	7- 8 AM	3347	11.5	40	THU	APR 14	34387	118.2
				50	TUE	FEB 22	7- 8 AM	3311	11.3	50	THU	MAR 31	33953	116.7
SUBTOTAL				60	WED	MAR 16	7- 8 AM	3281	11.2	60	THU	AUG 11	33537	115.3
9-1,2-6PM	47.42	51.91	48.52	70	TUE	MAR 29	7- 8 AM	3265	11.2	70	FRI	SEP 30	33048	113.6
				80	THU	JUL 7	7- 8 AM	3247	11.1	80	FRI	SEP 23	32788	112.7
7-9,11-2				90	THU	MAR 17	7- 8 AM	3225	11.0	90	FRI	JAN 21	32269	110.9
& 3-6PM	54.00	47.66	52.44	100	THU	FEB 24	7- 8 AM	3201	11.0	100	FRI	FEB 18	31926	109.8

NEBRASKA DEPARTMENT OF ROADS
 PLANNING AND PROJECT DEVELOPMENT DIVISION
 2005 CONTINUOUS TRAFFIC COUNT DATA

STATION: 17 SOUTH

ROUTE: 180

LOCATION: N50 INTG NE LEG

A017

CLASSIFICATION DATA FROM STATION K0597SW

MONTH	TRAFFIC AVERAGES		PERCENT		VEHICLE CLASSIFICATION		
	5 DAY	7 DAY	7 DAY IS OF 5 DAY	MONTH IS OF YEAR	VEHICLE TYPE	NUMBER	PERCENT
JANUARY	26,683	25,015	93.7	82.1	CARS AND MOTORCYCLES	--	--
FEBRUARY	30,201	28,530	94.5	93.6	OTHER 2-AXLE 4-TIRE VEHICLE	--	--
* MARCH	32,495	30,804	94.8	101.0	SINGLE UNIT TRUCKS:		
APRIL	32,654	30,970	94.8	101.6	2-AXLE 6-TIRE	--	--
MAY	33,408	31,887	95.4	104.6	3-AXLE	--	--
JUNE	35,507	33,937	95.6	111.3	4 OR MORE AXLE	--	--
JULY	35,187	33,657	95.7	110.4	SINGLE TRAILER TRUCKS:		
AUGUST	34,407	32,940	95.7	108.0	4 OR LESS AXLE	--	--
SEPTEMBER	32,134	30,738	95.7	100.8	5-AXLE	--	--
OCTOBER	32,771	31,281	95.5	102.6	6 OR MORE AXLE	--	--
NOVEMBER	30,049	28,899	96.2	94.8	MULTI-TRAILER TRUCKS:		
DECEMBER	29,631	27,190	91.8	89.2	5 OR LESS AXLE	--	--
* ANNUAL	32,094	30,487	95.0	100.0	6-AXLE	--	--
					7 OR MORE AXLE	--	--
					BUSES	--	--
					TOTAL HEAVY TRUCKS	--	--
					TOTAL VEHICLES	30,487	100.00

* TRAFFIC IS ESTIMATED OR AFFECTED BY DETOUR OR CONSTRUCTION

NEBRASKA DEPARTMENT OF ROADS
 PLANNING AND PROJECT DEVELOPMENT DIVISION
 2005 CONTINUOUS TRAFFIC COUNT DATA

STATION: 17 SOUTH

ANNUAL AVERAGE DAILY TRAFFIC 30487

ROUTE: I80

ANNUAL WEEKDAY TRAFFIC 32094

LOCATION: N50 INTG NE LEG

A017

ANNUAL WEEKEND TRAFFIC 26470

FUNCTIONAL CLASSIFICATION: RURAL PRINCIPAL ARTERIAL-INTERSTATE

PERCENT DESIGN HOURLY VOLUME 10.8

PEAK HOUR OF THE DAY 5- 6 PM

HOURLY PERCENT OF TRAFFIC

ANNUAL MAXIMUM TRAFFIC HOURS

ANNUAL MAXIMUM TRAFFIC DAYS

HOURLY PERCENT OF TRAFFIC				ANNUAL MAXIMUM TRAFFIC HOURS						ANNUAL MAXIMUM TRAFFIC DAYS				
HR PERIOD	WEEKDAYS	WEEKENDS	AVERAGE	ORDER	DAY	DATE	HR	HOURLY VOLUME	PERCENT OF AADT	ORDER	DAY	DATE	DAILY VOLUME	PERCENT OF AADT
12- 1 AM	1.22	2.31	1.49	1	FRI	APR 29	5- 6 PM	3679	12.0	1	FRI	JUL 1	39084	128.1
1- 2 AM	.89	1.92	1.15	2	FRI	NOV 18	5- 6 PM	3528	11.5	2	FRI	JUN 17	39022	127.9
2- 3 AM	.67	1.23	.81	3	TUE	NOV 1	5- 6 PM	3525	11.5	3	FRI	JUL 29	38790	127.2
3- 4 AM	.66	.95	.74	4	FRI	APR 1	5- 6 PM	3508	11.5	4	FRI	JUL 8	38394	125.9
4- 5 AM	.84	.90	.86	5	SAT	OCT 1	11-12 AM	3469	11.3	5	FRI	JUN 24	38146	125.1
5- 6 AM	1.85	1.20	1.68	6	WED	MAY 25	5- 6 PM	3457	11.3	6	FRI	AUG 5	38114	125.0
6- 7 AM	4.75	2.06	4.07	7	FRI	OCT 28	5- 6 PM	3423	11.2	7	FRI	JUL 15	37975	124.5
7- 8 AM	6.08	3.03	5.30	8	FRI	JUL 29	5- 6 PM	3412	11.1	8	FRI	JUL 22	37723	123.7
8- 9 AM	4.99	3.84	4.70	9	FRI	APR 1	4- 5 PM	3397	11.1	9	FRI	AUG 12	37621	123.4
9-10 AM	4.72	4.74	4.73	10	TUE	MAY 17	5- 6 PM	3397	11.1	10	FRI	MAY 27	37505	123.0
10-11 AM	4.82	5.85	5.08	11	THU	APR 21	5- 6 PM	3390	11.1	11	FRI	JUN 10	37173	121.9
11-12 AM	5.10	6.60	5.48	12	THU	MAY 26	5- 6 PM	3388	11.1	12	FRI	APR 1	36993	121.3
12- 1 PM	5.24	6.87	5.65	13	FRI	SEP 23	5- 6 PM	3363	11.0	13	FRI	MAY 6	36802	120.7
1- 2 PM	5.36	6.76	5.72	14	MON	APR 11	5- 6 PM	3362	11.0	14	FRI	OCT 28	36728	120.4
2- 3 PM	5.93	6.77	6.14	15	THU	APR 28	5- 6 PM	3355	11.0	15	FRI	APR 29	36608	120.0
3- 4 PM	7.08	7.00	7.06	16	THU	AUG 11	5- 6 PM	3349	10.9	16	FRI	MAY 13	36499	119.7
4- 5 PM	8.89	7.03	8.41	17	FRI	JUN 17	5- 6 PM	3348	10.9	17	THU	JUN 16	36391	119.3
5- 6 PM	9.46	6.65	8.74	18	TUE	JUL 12	5- 6 PM	3344	10.9	18	THU	MAY 26	36309	119.0
6- 7 PM	5.76	5.67	5.74	19	FRI	AUG 19	5- 6 PM	3344	10.9	19	FRI	SEP 30	36134	118.5
7- 8 PM	4.12	4.81	4.29	20	FRI	SEP 16	5- 6 PM	3343	10.9	20	WED	NOV 23	36098	118.4
8- 9 PM	3.70	4.23	3.83	21	FRI	MAY 6	5- 6 PM	3336	10.9	21	FRI	MAR 25	36084	118.3
9-10 PM	3.36	3.87	3.49	22	WED	AUG 24	5- 6 PM	3331	10.9	22	WED	JUN 22	36084	118.3
10-11 PM	2.62	3.22	2.77	23	FRI	MAY 6	4- 5 PM	3329	10.9	23	FRI	AUG 19	36078	118.3
11-12 PM	1.90	2.50	2.05	24	FRI	APR 22	5- 6 PM	3328	10.9	24	THU	AUG 4	35958	117.9
				25	FRI	AUG 12	5- 6 PM	3322	10.8	25	WED	JUL 6	35925	117.8
				26	TUE	JUN 14	5- 6 PM	3320	10.8	26	THU	JUL 21	35925	117.8
				27	FRI	MAY 13	5- 6 PM	3316	10.8	27	TUE	JUN 21	35908	117.7
				28	WED	AUG 17	5- 6 PM	3314	10.8	28	WED	JUL 20	35900	117.7
				29	TUE	APR 12	5- 6 PM	3312	10.8	29	THU	JUN 23	35887	117.7
				30	THU	JUL 21	5- 6 PM	3309	10.8	30	FRI	AUG 26	35865	117.6
				40	MON	AUG 1	5- 6 PM	3282	10.7	40	FRI	OCT 14	35584	116.7
				50	WED	JUN 15	5- 6 PM	3268	10.7	50	FRI	APR 22	35005	114.8
				60	FRI	APR 15	5- 6 PM	3248	10.6	60	TUE	AUG 2	34592	113.4
				70	WED	OCT 12	5- 6 PM	3226	10.5	70	TUE	AUG 9	34108	111.8
				80	TUE	APR 26	5- 6 PM	3209	10.5	80	WED	OCT 19	33706	110.5
				90	WED	OCT 5	5- 6 PM	3189	10.4	90	WED	MAY 4	33260	109.0
				100	SAT	SEP 17	11-12 AM	3176	10.4	100	THU	OCT 27	32974	108.1

NEBRASKA DEPARTMENT OF ROADS
 PLANNING AND PROJECT DEVELOPMENT DIVISION
 2005 CONTINUOUS TRAFFIC COUNT DATA

STATION: 17 BOTH DIRE

ROUTE: I80

LOCATION: N50 INTG NE LEG

A017

CLASSIFICATION DATA FROM STATION K0597SW

MONTH	TRAFFIC AVERAGES		PERCENT		VEHICLE CLASSIFICATION		
	5 DAY	7 DAY	7 DAY IS OF 5 DAY	MONTH IS OF YEAR	VEHICLE TYPE	NUMBER	PERCENT
JANUARY	52,788	49,128	93.1	82.5	CARS AND MOTORCYCLES	--	--
FEBRUARY	58,651	55,034	93.8	92.4	OTHER 2-AXLE 4-TIRE VEHICLE	--	--
* MARCH	63,705	59,963	94.1	100.7	SINGLE UNIT TRUCKS:		
APRIL	65,511	61,993	94.6	104.1	2-AXLE 6-TIRE	--	--
MAY	68,368	64,824	94.8	108.8	3-AXLE	--	--
JUNE	68,785	65,252	94.9	109.6	4 OR MORE AXLE	--	--
JULY	71,141	67,341	94.7	113.1	SINGLE TRAILER TRUCKS:		
AUGUST	67,280	64,161	95.4	107.7	4 OR LESS AXLE	--	--
SEPTEMBER	62,007	59,054	95.2	99.1	5-AXLE	--	--
OCTOBER	62,943	59,856	95.1	100.5	6 OR MORE AXLE	--	--
NOVEMBER	57,588	54,855	95.3	92.1	MULTI-TRAILER TRUCKS:		
DECEMBER	58,342	53,298	91.4	89.5	5 OR LESS AXLE	--	--
* ANNUAL	63,093	59,563	94.4	100.0	6-AXLE	--	--
					7 OR MORE AXLE	--	--
					BUSES	--	--
					TOTAL HEAVY TRUCKS	--	--
					TOTAL VEHICLES	59,563	100.00

* TRAFFIC IS ESTIMATED OR AFFECTED BY DETOUR OR CONSTRUCTION

NEBRASKA DEPARTMENT OF ROADS
 PLANNING AND PROJECT DEVELOPMENT DIVISION
 2005 CONTINUOUS TRAFFIC COUNT DATA

STATION: 17 BOTH DIREC

ANNUAL AVERAGE DAILY TRAFFIC 59563

ROUTE: I80

ANNUAL WEEKDAY TRAFFIC 63093

LOCATION: N50 INTG NE LEG

A017

ANNUAL WEEKEND TRAFFIC 50738

FUNCTIONAL CLASSIFICATION: RURAL-PRINCIPAL ARTERIAL-INTERSTATE

PERCENT DESIGN HOURLY VOLUME 9.9

PEAK HOUR OF THE DAY 5- 6 PM

HOURLY PERCENT OF TRAFFIC

ANNUAL MAXIMUM TRAFFIC HOURS

ANNUAL MAXIMUM TRAFFIC DAYS

HOURLY PERCENT OF TRAFFIC				ANNUAL MAXIMUM TRAFFIC HOURS						ANNUAL MAXIMUM TRAFFIC DAYS				
HR PERIOD	WEEKDAYS	WEEKENDS	AVERAGE	ORDER	DAY	DATE	HR	HOURLY VOLUME	PERCENT OF AADT	ORDER	DAY	DATE	DAILY VOLUME	PERCENT OF AADT
12- 1 AM	1.11	2.12	1.37	1	THU	JUL 14	5- 6 PM	6311	10.5	1	FRI	JUL 1	79616	133.6
1- 2 AM	.81	1.66	1.02	2	FRI	JUL 29	5- 6 PM	6271	10.5	2	FRI	JUL 8	78216	131.3
2- 3 AM	.64	1.12	.76	3	FRI	MAY 6	4- 5 PM	6262	10.5	3	FRI	JUL 29	77476	130.0
3- 4 AM	.64	.88	.70	4	FRI	JUL 8	5- 6 PM	6244	10.4	4	FRI	MAY 27	77344	129.8
4- 5 AM	.91	.88	.90	5	FRI	APR 29	5- 6 PM	6240	10.4	5	FRI	AUG 5	76724	128.8
5- 6 AM	1.99	1.22	1.80	6	FRI	APR 1	5- 6 PM	6215	10.4	6	FRI	JUL 22	76587	128.5
6- 7 AM	5.40	2.15	4.58	7	FRI	AUG 12	5- 6 PM	6179	10.3	7	FRI	JUN 17	76062	127.7
7- 8 AM	7.99	3.02	6.75	8	THU	MAY 26	5- 6 PM	6164	10.3	8	FRI	MAY 6	75895	127.4
8- 9 AM	6.06	3.96	5.54	9	FRI	MAY 6	5- 6 PM	6138	10.3	9	FRI	JUL 15	75464	126.6
9-10 AM	5.01	5.01	5.01	10	FRI	JUL 22	5- 6 PM	6118	10.2	10	FRI	MAY 20	75145	126.1
10-11 AM	4.90	5.96	5.17	11	FRI	JUL 15	4- 5 PM	6111	10.2	11	THU	MAY 26	75123	126.1
11-12 AM	5.19	6.62	5.55	12	WED	MAY 25	5- 6 PM	6102	10.2	12	FRI	MAY 13	75040	125.9
12- 1 PM	5.26	6.79	5.64	13	FRI	MAY 13	4- 5 PM	6074	10.1	13	FRI	APR 1	74306	124.7
1- 2 PM	5.35	6.69	5.68	14	THU	JUL 21	5- 6 PM	6072	10.1	14	FRI	JUN 24	74122	124.4
2- 3 PM	5.77	6.68	6.00	15	FRI	JUL 1	4- 5 PM	6060	10.1	15	FRI	AUG 12	74087	124.3
3- 4 PM	6.71	6.91	6.76	16	FRI	JUL 8	4- 5 PM	6059	10.1	16	THU	JUL 21	73516	123.4
4- 5 PM	8.09	7.00	7.82	17	FRI	AUG 5	4- 5 PM	6042	10.1	17	THU	JUL 28	73506	123.4
5- 6 PM	8.41	6.72	7.99	18	FRI	AUG 5	5- 6 PM	6041	10.1	18	THU	JUL 7	73180	122.8
6- 7 PM	5.51	5.86	5.60	19	TUE	JUL 12	5- 6 PM	6016	10.1	19	THU	AUG 4	73037	122.6
7- 8 PM	3.83	4.87	4.09	20	FRI	MAY 13	5- 6 PM	6008	10.0	20	THU	JUL 14	72870	122.3
8- 9 PM	3.32	4.25	3.55	21	THU	AUG 4	5- 6 PM	6006	10.0	21	FRI	APR 29	72604	121.8
9-10 PM	2.96	3.85	3.18	22	FRI	APR 1	4- 5 PM	5990	10.0	22	WED	JUL 20	72511	121.7
10-11 PM	2.38	3.29	2.61	23	WED	JUN 8	5- 6 PM	5987	10.0	23	THU	JUN 16	71864	120.6
11-12 PM	1.75	2.46	1.93	24	FRI	MAY 27	4- 5 PM	5975	10.0	24	WED	JUL 13	71550	120.1
				25	WED	JUL 6	4- 5 PM	5973	10.0	25	WED	JUL 6	71510	120.0
				26	FRI	NOV 18	5- 6 PM	5973	10.0	26	FRI	JUN 10	71260	119.6
SUBTOTAL				27	FRI	APR 15	5- 6 PM	5972	10.0	27	WED	MAY 25	71158	119.4
6AM-2-PM	45.19	40.24	43.95	28	FRI	APR 8	4- 5 PM	5958	10.0	28	FRI	APR 15	71034	119.2
				29	THU	MAY 26	4- 5 PM	5958	10.0	29	FRI	APR 8	70872	118.9
SUBTOTAL				30	FRI	DEC 9	5- 6 PM	5952	9.9	30	THU	JUN 23	70754	118.7
2PM-10PM	44.63	46.17	45.02	40	TUE	MAY 17	5- 6 PM	5902	9.9	40	THU	MAY 19	69809	117.2
				50	FRI	DEC 9	4- 5 PM	5835	9.7	50	FRI	OCT 21	68536	115.0
SUBTOTAL				60	THU	JUL 7	4- 5 PM	5783	9.7	60	WED	JUN 8	67839	113.8
9-1,2-6PM	49.38	51.73	49.96	70	FRI	APR 15	4- 5 PM	5754	9.6	70	WED	MAY 4	67194	112.8
				80	FRI	JUN 24	4- 5 PM	5720	9.6	80	TUE	JUN 14	66251	111.2
7-9,11-2				90	FRI	APR 29	4- 5 PM	5704	9.5	90	THU	APR 28	65839	110.5
& 3-6PM	53.10	47.75	51.76	100	WED	MAY 11	5- 6 PM	5675	9.5	100	WED	APR 13	65183	109.4

NEBRASKA DEPARTMENT OF ROADS
 PLANNING AND PROJECT DEVELOPMENT DIVISION
 2005 CONTINUOUS TRAFFIC COUNT DATA

STATION: 19 BOTH DIRE

ROUTE: US6

LOCATION: NEBRASKA-COLORADO STATE LINE

A019

CLASSIFICATION DATA FROM STATION K0629SE

MONTH	TRAFFIC AVERAGES		PERCENT		VEHICLE CLASSIFICATION		
	5 DAY	7 DAY	7 DAY IS OF 5 DAY	MONTH IS OF YEAR	VEHICLE TYPE	NUMBER	PERCENT
* JANUARY	422	395	93.6	79.0	CARS AND MOTORCYCLES	172	34.40
* FEBRUARY	437	405	92.7	81.0	OTHER 2-AXLE 4-TIRE VEHICLE	184	36.80
* MARCH	461	440	95.4	88.0	SINGLE UNIT TRUCKS:		
* APRIL	490	454	92.7	90.8	2-AXLE 6-TIRE	20	4.00
* MAY	550	530	96.4	106.0	3-AXLE	3	.60
* JUNE	561	540	96.3	108.0	4 OR MORE AXLE	--	--
* JULY	604	564	93.4	112.8	SINGLE TRAILER TRUCKS:		
* AUGUST	572	600	104.9	120.0	4 OR LESS AXLE	4	.80
SEPTEMBER	530	510	96.2	102.0	5-AXLE	108	21.60
OCTOBER	686	636	92.7	127.2	6 OR MORE AXLE	9	1.80
NOVEMBER	532	500	94.0	100.0	MULTI-TRAILER TRUCKS:		
DECEMBER	470	428	91.1	85.6	5 OR LESS AXLE	--	--
* ANNUAL	526	500	95.1	100.0	6-AXLE	--	--
					7 OR MORE AXLE	--	--
					BUSES	--	--
					TOTAL HEAVY TRUCKS	144	28.80
					TOTAL VEHICLES	500	100.00

* TRAFFIC IS ESTIMATED OR AFFECTED BY DETOUR OR CONSTRUCTION

NEBRASKA DEPARTMENT OF ROADS
 PLANNING AND PROJECT DEVELOPMENT DIVISION
 2005 CONTINUOUS TRAFFIC COUNT DATA

STATION: 19 BOTH DIREC

ANNUAL AVERAGE DAILY TRAFFIC 500

ROUTE: US6

ANNUAL WEEKDAY TRAFFIC 526

LOCATION: NEBRASKA-COLORADO STATE LINE

A019

ANNUAL WEEKEND TRAFFIC 435

FUNCTIONAL CLASSIFICATION: RURAL-MINOR ARTERIAL

PERCENT DESIGN HOURLY VOLUME 12.0

PEAK HOUR OF THE DAY 3- 4 PM

HOURLY PERCENT OF TRAFFIC

ANNUAL MAXIMUM TRAFFIC HOURS

ANNUAL MAXIMUM TRAFFIC DAYS

HOURLY PERCENT OF TRAFFIC				ANNUAL MAXIMUM TRAFFIC HOURS					ANNUAL MAXIMUM TRAFFIC DAYS					
ORDER	DAY	DATE	HOURLY VOLUME	PERCENT OF AADT	ORDER	DAY	DATE	DAILY VOLUME	PERCENT OF AADT					
12- 1 AM	.50	1.01	.62	1	TUE	OCT 4	3- 4 PM	78	15.6	1	FRI	OCT 21	879	175.8
1- 2 AM	.61	.73	.64	2	MON	OCT 31	1- 2 PM	71	14.2	2	MON	OCT 17	874	174.8
2- 3 AM	.40	.49	.43	3	TUE	OCT 4	8- 9 AM	70	14.0	3	TUE	OCT 18	844	168.8
3- 4 AM	.38	.41	.39	4	TUE	OCT 25	4- 5 PM	70	14.0	4	TUE	OCT 25	824	164.8
4- 5 AM	.72	.49	.66	5	FRI	NOV 11	1- 2 PM	70	14.0	5	WED	OCT 19	821	164.2
5- 6 AM	1.81	1.15	1.66	6	TUE	SEP 27	3- 4 PM	69	13.8	6	TUE	OCT 4	773	154.6
6- 7 AM	4.02	1.95	3.52	7	TUE	OCT 18	5- 6 PM	68	13.6	7	SAT	OCT 22	756	151.2
7- 8 AM	5.94	3.29	5.31	8	TUE	OCT 18	1- 2 PM	67	13.4	8	FRI	OCT 28	734	146.8
8- 9 AM	6.51	5.30	6.22	9	FRI	OCT 21	1- 2 PM	67	13.4	9	MON	OCT 3	714	142.8
9-10 AM	6.77	6.13	6.62	10	FRI	OCT 21	4- 5 PM	67	13.4	10	MON	OCT 24	714	142.8
10-11 AM	7.22	6.99	7.17	11	TUE	OCT 4	4- 5 PM	66	13.2	11	WED	OCT 26	708	141.6
11-12 AM	7.40	6.81	7.26	12	WED	OCT 19	9-10 AM	66	13.2	12	THU	OCT 27	701	140.2
12- 1 PM	7.13	7.41	7.20	13	WED	OCT 26	5- 6 PM	66	13.2	13	FRI	NOV 4	668	133.6
1- 2 PM	7.24	7.76	7.37	14	MON	OCT 17	4- 5 PM	65	13.0	14	FRI	NOV 11	663	132.6
2- 3 PM	7.40	7.61	7.45	15	FRI	OCT 21	3- 4 PM	65	13.0	15	MON	OCT 31	649	129.8
3- 4 PM	7.56	7.89	7.64	16	MON	OCT 24	3- 4 PM	65	13.0	16	WED	OCT 5	646	129.2
4- 5 PM	7.33	7.62	7.40	17	MON	OCT 17	5- 6 PM	64	12.8	17	THU	NOV 3	635	127.0
5- 6 PM	6.66	7.27	6.80	18	TUE	OCT 18	2- 3 PM	64	12.8	18	FRI	SEP 23	634	126.8
6- 7 PM	4.75	6.00	5.05	19	WED	OCT 19	5- 6 PM	64	12.8	19	WED	NOV 2	634	126.8
7- 8 PM	3.30	4.55	3.60	20	FRI	OCT 21	12- 1 PM	64	12.8	20	THU	OCT 6	624	124.8
8- 9 PM	2.41	3.53	2.68	21	FRI	OCT 21	5- 6 PM	64	12.8	21	TUE	DEC 20	612	122.4
9-10 PM	2.08	2.94	2.28	22	FRI	OCT 28	4- 5 PM	64	12.8	22	MON	SEP 5	603	120.6
10-11 PM	1.15	1.66	1.27	23	TUE	OCT 4	1- 2 PM	63	12.6	23	SUN	OCT 16	600	120.0
11-12 PM	.71	1.04	.79	24	TUE	NOV 1	3- 4 PM	63	12.6	24	FRI	OCT 14	599	119.8
				25	TUE	OCT 25	3- 4 PM	62	12.4	25	WED	NOV 23	599	119.8
				26	THU	OCT 27	3- 4 PM	62	12.4	26	FRI	SEP 2	597	119.4
				27	TUE	OCT 4	2- 3 PM	60	12.0	27	WED	NOV 9	595	119.0
				28	WED	OCT 5	9-10 AM	60	12.0	28	FRI	SEP 30	589	117.8
				29	WED	OCT 5	4- 5 PM	60	12.0	29	FRI	OCT 7	588	117.6
				30	WED	OCT 19	7- 8 AM	60	12.0	30	MON	NOV 7	585	117.0
				40	TUE	OCT 4	12- 1 PM	58	11.6	40	FRI	DEC 16	566	113.2
				50	FRI	OCT 28	5- 6 PM	57	11.4	50	THU	NOV 17	527	105.4
				60	MON	OCT 10	2- 3 PM	55	11.0	60	WED	AUG 31	512	102.4
				70	FRI	SEP 23	2- 3 PM	54	10.8	70	WED	OCT 12	497	99.4
				80	MON	NOV 7	2- 3 PM	54	10.8	80	THU	SEP 15	487	97.4
				90	TUE	OCT 18	11-12 AM	53	10.6	90	SUN	AUG 28	467	93.4
				100	THU	OCT 27	10-11 AM	52	10.4	100	SUN	NOV 6	437	87.4

NEBRASKA DEPARTMENT OF ROADS
 PLANNING AND PROJECT DEVELOPMENT DIVISION
 2005 CONTINUOUS TRAFFIC COUNT DATA

STATION: 20 EAST

ROUTE: I80

LOCATION: .4E OF OVERTON INTG

A020

CLASSIFICATION DATA FROM STATION K0630E

MONTH	TRAFFIC AVERAGES		PERCENT		VEHICLE CLASSIFICATION		
	5 DAY	7 DAY	7 DAY IS OF 5 DAY	MONTH IS OF YEAR	VEHICLE TYPE	NUMBER	PERCENT
JANUARY	5,628	5,951	105.7	71.4	CARS AND MOTORCYCLES	2,181	26.16
FEBRUARY	6,330	6,560	103.6	78.7	OTHER 2-AXLE 4-TIRE VEHICLE	2,572	30.85
MARCH	7,494	7,870	105.0	94.4	SINGLE UNIT TRUCKS:		
APRIL	7,564	7,876	104.1	94.5	2-AXLE 6-TIRE	160	1.91
MAY	8,599	8,790	102.2	105.4	3-AXLE	50	.59
JUNE	9,769	10,160	104.0	121.9	4 OR MORE AXLE	2	.02
JULY	10,398	10,870	104.5	130.4	SINGLE TRAILER TRUCKS:		
AUGUST	9,833	10,303	104.8	123.6	4 OR LESS AXLE	12	.14
SEPTEMBER	8,735	8,904	101.9	106.8	5-AXLE	3,060	36.70
OCTOBER	8,009	8,181	102.1	98.1	6 OR MORE AXLE	177	2.12
NOVEMBER	7,144	7,552	105.7	90.6	MULTI-TRAILER TRUCKS:		
DECEMBER	7,294	7,023	96.3	84.2	5 OR LESS AXLE	113	1.35
ANNUAL	8,066	8,337	103.4	100.0	6-AXLE	4	.04
					7 OR MORE AXLE	--	--
					BUSES	6	.07
					TOTAL HEAVY TRUCKS	3,584	42.98
					TOTAL VEHICLES	8,337	100.00

NEBRASKA DEPARTMENT OF ROADS
 PLANNING AND PROJECT DEVELOPMENT DIVISION
 2005 CONTINUOUS TRAFFIC COUNT DATA

STATION: 20 EAST

ANNUAL AVERAGE DAILY TRAFFIC 8337

ROUTE: I80

ANNUAL WEEKDAY TRAFFIC 8066

LOCATION: .4E OF OVERTON INTG

A020

ANNUAL WEEKEND TRAFFIC 9015

FUNCTIONAL CLASSIFICATION: RURAL-PRINCIPAL ARTERIAL-INTERSTATE

PERCENT DESIGN HOURLY VOLUME 11.8

PEAK HOUR OF THE DAY

3- 4 PM

HOURLY PERCENT OF TRAFFIC

ANNUAL MAXIMUM TRAFFIC HOURS

ANNUAL MAXIMUM TRAFFIC DAYS

HOURLY PERCENT OF TRAFFIC				ANNUAL MAXIMUM TRAFFIC HOURS					ANNUAL MAXIMUM TRAFFIC DAYS					
ORDER	DAY	DATE	ORDER	DAY	DATE	ORDER	DAY	DATE	ORDER	DAY	DATE	ORDER	DAY	DATE
PERIOD	WEEKDAYS	WEEKENDS	AVERAGE	ORDER	DAY	DATE	HOUR	HOURLY VOLUME	PERCENT OF AADT	ORDER	DAY	DATE	DAILY VOLUME	PERCENT OF AADT
1- 1 AM	1.85	2.03	1.90	1	TUE	NOV 29	1- 2 PM	1609	19.2	1	FRI	JUL 1	14684	176.1
1- 2 AM	1.42	1.60	1.47	2	TUE	NOV 29	2- 3 PM	1312	15.7	2	SUN	JUL 31	13678	164.0
2- 3 AM	1.19	1.28	1.22	3	SUN	NOV 27	3- 4 PM	1271	15.2	3	SUN	AUG 7	12959	155.4
3- 4 AM	1.13	1.12	1.13	4	MON	MAY 30	3- 4 PM	1134	13.6	4	SUN	AUG 14	12799	153.5
4- 5 AM	1.19	1.07	1.15	5	SUN	NOV 27	2- 3 PM	1132	13.5	5	FRI	AUG 5	12627	151.4
5- 6 AM	1.37	1.15	1.31	6	SUN	JUL 31	3- 4 PM	1129	13.5	6	WED	NOV 23	12534	150.3
6- 7 AM	2.02	1.60	1.89	7	SUN	AUG 7	3- 4 PM	1125	13.4	7	FRI	AUG 12	12533	150.3
7- 8 AM	3.07	2.43	2.87	8	SUN	JUL 31	4- 5 PM	1122	13.4	8	SAT	AUG 13	12471	149.5
8- 9 AM	3.98	3.53	3.84	9	SUN	AUG 14	3- 4 PM	1113	13.3	9	SAT	JUL 2	12439	149.2
9-10 AM	4.81	4.74	4.79	10	SUN	NOV 27	1- 2 PM	1107	13.2	10	FRI	JUL 29	12351	148.1
10-11 AM	5.41	5.73	5.50	11	SUN	AUG 7	2- 3 PM	1073	12.8	11	THU	JUN 30	12305	147.5
11-12 AM	5.89	6.44	6.06	12	MON	MAY 30	2- 3 PM	1051	12.6	12	SAT	JUL 30	12293	147.4
12- 1 PM	6.32	6.75	6.45	13	TUE	NOV 29	12- 1 PM	1049	12.5	13	SAT	AUG 6	12268	147.1
1- 2 PM	6.74	7.07	6.84	14	SUN	JUL 31	2- 3 PM	1036	12.4	14	SUN	JUL 24	12141	145.6
2- 3 PM	7.21	7.38	7.26	15	SAT	JUL 16	3- 4 PM	1027	12.3	15	FRI	JUL 22	12125	145.4
3- 4 PM	7.40	7.53	7.44	16	FRI	JUL 1	2- 3 PM	1022	12.2	16	SUN	JUN 26	12100	145.1
4- 5 PM	7.30	7.26	7.29	17	FRI	JUL 1	5- 6 PM	1022	12.2	17	FRI	MAY 27	12049	144.5
5- 6 PM	6.86	6.82	6.85	18	MON	MAY 30	4- 5 PM	1020	12.2	18	SUN	JUN 19	11934	143.1
6- 7 PM	6.04	6.06	6.04	19	SUN	AUG 14	4- 5 PM	1018	12.2	19	SUN	JUL 17	11906	142.8
7- 8 PM	5.02	5.10	5.05	20	SUN	AUG 14	5- 6 PM	1016	12.1	20	SAT	JUL 23	11883	142.5
8- 9 PM	4.31	4.46	4.35	21	MON	SEP 5	4- 5 PM	1009	12.1	21	FRI	JUN 24	11836	141.9
9-10 PM	3.79	3.67	3.75	22	SUN	JUN 26	2- 3 PM	1002	12.0	22	SUN	JUL 10	11813	141.6
10-11 PM	3.18	2.95	3.11	23	SUN	JUL 24	3- 4 PM	1000	11.9	23	FRI	JUL 15	11795	141.4
11-12 PM	2.51	2.23	2.42	24	SUN	JUL 31	5- 6 PM	1000	11.9	24	FRI	JUL 8	11777	141.2
				25	SAT	NOV 26	3- 4 PM	1000	11.9	25	SAT	JUL 9	11728	140.6
				26	FRI	JUL 1	12- 1 PM	999	11.9	26	SAT	JUL 16	11718	140.5
				27	FRI	JUL 1	1- 2 PM	998	11.9	27	MON	MAY 30	11645	139.6
				28	SUN	JUL 17	2- 3 PM	995	11.9	28	FRI	DEC 23	11644	139.6
				29	SUN	AUG 7	4- 5 PM	995	11.9	29	SAT	JUN 25	11622	139.4
				30	MON	MAY 30	1- 2 PM	990	11.8	30	THU	AUG 11	11616	139.3
				40	MON	SEP 5	2- 3 PM	962	11.5	40	THU	AUG 18	11048	132.5
				50	SUN	JUN 19	2- 3 PM	947	11.3	50	SUN	MAY 29	10477	125.6
				60	SUN	AUG 14	1- 2 PM	930	11.1	60	WED	JUL 27	10221	122.5
				70	FRI	AUG 12	2- 3 PM	922	11.0	70	FRI	SEP 30	9931	119.1
				80	SAT	NOV 26	5- 6 PM	915	10.9	80	FRI	MAY 20	9771	117.2
				90	FRI	AUG 5	3- 4 PM	902	10.8	90	SUN	MAR 20	9612	115.2
				100	TUE	JUL 5	3- 4 PM	896	10.7	100	THU	SEP 15	9439	113.2

NEBRASKA DEPARTMENT OF ROADS
 PLANNING AND PROJECT DEVELOPMENT DIVISION
 2005 CONTINUOUS TRAFFIC COUNT DATA

STATION: 20 WEST

ROUTE: I80

LOCATION: .4E OF OVERTON INTG

A020

CLASSIFICATION DATA FROM STATION K0630E

MONTH	TRAFFIC AVERAGES		PERCENT		VEHICLE CLASSIFICATION		
	5 DAY	7 DAY	7 DAY IS OF 5 DAY	MONTH IS OF YEAR	VEHICLE TYPE	NUMBER	PERCENT
JANUARY	5,786	6,157	106.4	72.8	CARS AND MOTORCYCLES	2,212	26.14
FEBRUARY	6,546	6,880	105.1	81.3	OTHER 2-AXLE 4-TIRE VEHICLE	2,610	30.84
MARCH	7,422	7,955	107.2	94.0	SINGLE UNIT TRUCKS:		
APRIL	7,070	7,522	106.4	88.9	2-AXLE 6-TIRE	162	1.91
MAY	8,499	8,919	104.9	105.4	3-AXLE	51	.60
JUNE	9,761	10,347	106.0	122.3	4 OR MORE AXLE	2	.02
JULY	10,401	11,054	106.3	130.6	SINGLE TRAILER TRUCKS:		
AUGUST	9,674	10,228	105.7	120.9	4 OR LESS AXLE	13	.15
SEPTEMBER	8,522	8,861	104.0	104.7	5-AXLE	3,106	36.70
OCTOBER	7,958	8,334	104.7	98.5	6 OR MORE AXLE	180	2.12
NOVEMBER	7,257	7,811	107.6	92.3	MULTI-TRAILER TRUCKS:		
DECEMBER	7,623	7,470	98.0	88.3	5 OR LESS AXLE	115	1.35
ANNUAL	8,043	8,462	105.2	100.0	6-AXLE	4	.04
					7 OR MORE AXLE	--	--
					BUSES	7	.08
					TOTAL HEAVY TRUCKS	3,640	43.01
					TOTAL VEHICLES	8,462	100.00

NEBRASKA DEPARTMENT OF ROADS
 PLANNING AND PROJECT DEVELOPMENT DIVISION
 2005 CONTINUOUS TRAFFIC COUNT DATA

STATION: 20 WEST ANNUAL AVERAGE DAILY TRAFFIC 8462
 ROUTE: I80 ANNUAL WEEKDAY TRAFFIC 8043
 LOCATION: .4E OF OVERTON INTG A020 ANNUAL WEEKEND TRAFFIC 9510
 FUNCTIONAL CLASSIFICATION: RURAL-PRINCIPAL ARTERIAL-INTERSTATE PERCENT DESIGN HOURLY VOLUME 11.1
 PEAK HOUR OF THE DAY 4- 5 PM

HOURLY PERCENT OF TRAFFIC				ANNUAL MAXIMUM TRAFFIC HOURS						ANNUAL MAXIMUM TRAFFIC DAYS				
ORDER	DAY	DATE	HOUR	HOURLY VOLUME	PERCENT OF AADT	ORDER	DAY	DATE	DAILY VOLUME	PERCENT OF AADT				
12- 1 AM	1.76	1.90	1.80	1	TUE	NOV 29	12- 1 PM	1327	15.6	1	FRI	JUL 1	14323	169.2
1- 2 AM	1.47	1.54	1.49	2	TUE	NOV 29	1- 2 PM	1262	14.9	2	SAT	JUL 2	13813	163.2
2- 3 AM	1.17	1.22	1.19	3	SUN	NOV 27	1- 2 PM	1131	13.3	3	SUN	JUL 31	13417	158.5
3- 4 AM	1.10	1.14	1.11	4	MON	DEC 26	2- 3 PM	1109	13.1	4	SAT	JUL 30	13341	157.6
4- 5 AM	1.14	1.13	1.14	5	MON	DEC 26	1- 2 PM	1100	12.9	5	SUN	AUG 7	13287	157.0
5- 6 AM	1.55	1.31	1.47	6	SUN	NOV 27	11-12 AM	1094	12.9	6	SAT	AUG 6	13072	154.4
6- 7 AM	2.36	1.82	2.19	7	SAT	JUL 2	11-12 AM	1091	12.8	7	WED	NOV 23	12949	153.0
7- 8 AM	3.46	2.72	3.23	8	MON	DEC 26	3- 4 PM	1072	12.6	8	SAT	JUL 16	12900	152.4
8- 9 AM	4.58	4.04	4.41	9	SUN	AUG 7	4- 5 PM	1047	12.3	9	SAT	JUL 9	12828	151.5
9-10 AM	5.56	5.28	5.47	10	SAT	JUL 2	10-11 AM	1027	12.1	10	SAT	JUL 23	12769	150.8
10-11 AM	6.15	6.20	6.17	11	MON	DEC 26	4- 5 PM	1027	12.1	11	SUN	AUG 14	12497	147.6
11-12 AM	6.33	6.66	6.44	12	SAT	JUL 2	2- 3 PM	1020	12.0	12	SUN	JUN 26	12474	147.4
12- 1 PM	6.26	6.62	6.38	13	MON	DEC 26	12- 1 PM	1020	12.0	13	SUN	JUL 17	12436	146.9
1- 2 PM	6.40	6.74	6.51	14	FRI	JUL 1	3- 4 PM	1016	12.0	14	SUN	JUL 24	12289	145.2
2- 3 PM	6.71	6.94	6.79	15	SUN	NOV 27	12- 1 PM	1013	11.9	15	MON	DEC 26	12276	145.0
3- 4 PM	6.84	6.98	6.88	16	TUE	NOV 29	11-12 AM	1006	11.8	16	FRI	MAY 27	12234	144.5
4- 5 PM	6.86	7.02	6.91	17	SUN	JUL 31	3- 4 PM	987	11.6	17	SUN	JUL 10	12101	143.0
5- 6 PM	6.56	6.57	6.56	18	TUE	NOV 29	3- 4 PM	987	11.6	18	FRI	AUG 5	12092	142.8
6- 7 PM	5.70	5.93	5.77	19	SUN	JUL 31	11-12 AM	979	11.5	19	SAT	JUN 18	12029	142.1
7- 8 PM	4.85	5.12	4.94	20	SUN	JUL 31	1- 2 PM	974	11.5	20	FRI	JUL 29	12022	142.0
8- 9 PM	4.29	4.35	4.31	21	SUN	AUG 7	11-12 AM	973	11.4	21	SAT	JUN 25	12018	142.0
9-10 PM	3.75	3.70	3.73	22	SUN	AUG 7	12- 1 PM	971	11.4	22	SAT	AUG 13	11914	140.7
10-11 PM	2.92	2.87	2.90	23	SAT	JUL 2	12- 1 PM	968	11.4	23	SUN	JUN 19	11859	140.1
11-12 PM	2.23	2.18	2.21	24	SUN	JUL 31	12- 1 PM	968	11.4	24	FRI	JUL 22	11685	138.0
				25	FRI	JUL 1	4- 5 PM	955	11.2	25	FRI	JUL 15	11378	134.4
				26	SUN	JUN 26	3- 4 PM	952	11.2	26	SAT	JUN 11	11373	134.4
SUBTOTAL				27	SUN	JUL 31	2- 3 PM	952	11.2	27	FRI	JUL 8	11370	134.3
6AM-2-PM	41.14	40.12	40.82	28	FRI	JUL 1	5- 6 PM	948	11.2	28	FRI	SEP 2	11299	133.5
				29	SAT	JUL 30	12- 1 PM	948	11.2	29	FRI	JUN 17	11220	132.5
SUBTOTAL				30	WED	NOV 23	4- 5 PM	946	11.1	30	FRI	JUN 24	11220	132.5
2PM-10PM	45.59	46.66	45.93	40	SUN	JUN 26	4- 5 PM	925	10.9	40	SAT	MAY 28	10828	127.9
				50	SAT	AUG 6	3- 4 PM	916	10.8	50	SUN	MAY 15	10331	122.0
SUBTOTAL				60	SAT	JUL 23	1- 2 PM	907	10.7	60	SUN	OCT 2	10224	120.8
9-1,2-6PM	51.31	52.31	51.63	70	SAT	JUL 16	3- 4 PM	895	10.5	70	WED	JUL 20	10048	118.7
				80	WED	NOV 23	5- 6 PM	887	10.4	80	TUE	AUG 2	9863	116.5
7-9,11-2				90	SUN	JUN 19	2- 3 PM	879	10.3	90	MON	JUN 27	9649	114.0
& 3-6PM	47.34	47.39	47.35	100	SUN	JUL 17	12- 1 PM	873	10.3	100	SAT	SEP 24	9510	112.3

NEBRASKA DEPARTMENT OF ROADS
 PLANNING AND PROJECT DEVELOPMENT DIVISION
 2005 CONTINUOUS TRAFFIC COUNT DATA

STATION: 20 BOTH DIRE

ROUTE: I80

LOCATION: .4E OF OVERTON INTG

A020

CLASSIFICATION DATA FROM STATION K0630E

MONTH	TRAFFIC AVERAGES		PERCENT		VEHICLE CLASSIFICATION		
	5 DAY	7 DAY	7 DAY IS OF 5 DAY	MONTH IS OF YEAR	VEHICLE TYPE	NUMBER	PERCENT
JANUARY	11,414	12,108	106.1	72.1	CARS AND MOTORCYCLES	4,393	26.14
FEBRUARY	12,876	13,440	104.4	80.0	OTHER 2-AXLE 4-TIRE VEHICLE	5,182	30.84
MARCH	14,916	15,825	106.1	94.2	SINGLE UNIT TRUCKS:		
APRIL	14,634	15,398	105.2	91.7	2-AXLE 6-TIRE	322	1.91
MAY	17,098	17,709	103.6	105.4	3-AXLE	101	.60
JUNE	19,530	20,507	105.0	122.1	4 OR MORE AXLE	4	.02
JULY	20,799	21,924	105.4	130.5	SINGLE TRAILER TRUCKS:		
AUGUST	19,507	20,531	105.2	122.2	4 OR LESS AXLE	25	.14
SEPTEMBER	17,257	17,765	102.9	105.8	5-AXLE	6,166	36.70
OCTOBER	15,967	16,515	103.4	98.3	6 OR MORE AXLE	357	2.12
NOVEMBER	14,401	15,363	106.7	91.5	MULTI-TRAILER TRUCKS:		
DECEMBER	14,917	14,493	97.2	86.3	5 OR LESS AXLE	228	1.35
ANNUAL	16,109	16,799	104.3	100.0	6-AXLE	8	.04
					7 OR MORE AXLE	--	--
					BUSES	13	.07
					TOTAL HEAVY TRUCKS	7,224	43.00
					TOTAL VEHICLES	16,799	100.00

NEBRASKA DEPARTMENT OF ROADS
 PLANNING AND PROJECT DEVELOPMENT DIVISION
 2005 CONTINUOUS TRAFFIC COUNT DATA

STATION: 20 BOTH DIREC

ANNUAL AVERAGE DAILY TRAFFIC 16799

ROUTE: I80

ANNUAL WEEKDAY TRAFFIC 16109

LOCATION: .4E OF OVERTON INTG

A020

ANNUAL WEEKEND TRAFFIC 18524

FUNCTIONAL CLASSIFICATION: RURAL-PRINCIPAL ARTERIAL-INTERSTATE

PERCENT DESIGN HOURLY VOLUME 11.3

PEAK HOUR OF THE DAY 3- 4 PM

HOURLY PERCENT OF TRAFFIC

ANNUAL MAXIMUM TRAFFIC HOURS

ANNUAL MAXIMUM TRAFFIC DAYS

HOURLY PERCENT OF TRAFFIC	ANNUAL MAXIMUM TRAFFIC HOURS			ANNUAL MAXIMUM TRAFFIC DAYS										
ORDER	DAY	DATE	ORDER	DAY	DATE	ORDER	DAY	DATE	ORDER	DAY	DATE	ORDER	DAY	DATE
1	TUE	NOV 29	1	FRI	JUL 1	1	FRI	JUL 1	1	FRI	JUL 1	1	FRI	JUL 1
2	TUE	NOV 29	2	SUN	JUL 31	2	SUN	JUL 31	2	SUN	JUL 31	2	SUN	JUL 31
3	SUN	NOV 27	3	SAT	JUL 2	3	SAT	JUL 2	3	SAT	JUL 2	3	SAT	JUL 2
4	TUE	NOV 29	4	SUN	AUG 7	4	SUN	AUG 7	4	SUN	AUG 7	4	SUN	AUG 7
5	SUN	JUL 31	5	SAT	JUL 30	5	SAT	JUL 30	5	SAT	JUL 30	5	SAT	JUL 30
6	SUN	NOV 27	6	WED	NOV 23	6	WED	NOV 23	6	WED	NOV 23	6	WED	NOV 23
7	SUN	NOV 27	7	SAT	AUG 6	7	SAT	AUG 6	7	SAT	AUG 6	7	SAT	AUG 6
8	SUN	AUG 7	8	SUN	AUG 14	8	SUN	AUG 14	8	SUN	AUG 14	8	SUN	AUG 14
9	MON	DEC 26	9	FRI	AUG 5	9	FRI	AUG 5	9	FRI	AUG 5	9	FRI	AUG 5
10	SUN	JUL 31	10	SAT	JUL 23	10	SAT	JUL 23	10	SAT	JUL 23	10	SAT	JUL 23
11	SUN	AUG 14	11	SAT	JUL 16	11	SAT	JUL 16	11	SAT	JUL 16	11	SAT	JUL 16
12	SUN	AUG 7	12	SUN	JUN 26	12	SUN	JUN 26	12	SUN	JUN 26	12	SUN	JUN 26
13	SUN	JUL 31	13	SAT	JUL 9	13	SAT	JUL 9	13	SAT	JUL 9	13	SAT	JUL 9
14	MON	DEC 26	14	SUN	JUL 24	14	SUN	JUL 24	14	SUN	JUL 24	14	SUN	JUL 24
15	SUN	NOV 27	15	SAT	AUG 13	15	SAT	AUG 13	15	SAT	AUG 13	15	SAT	AUG 13
16	FRI	JUL 1	16	FRI	JUL 29	16	FRI	JUL 29	16	FRI	JUL 29	16	FRI	JUL 29
17	FRI	JUL 1	17	SUN	JUL 17	17	SUN	JUL 17	17	SUN	JUL 17	17	SUN	JUL 17
18	SUN	AUG 7	18	FRI	MAY 27	18	FRI	MAY 27	18	FRI	MAY 27	18	FRI	MAY 27
19	SUN	JUL 31	19	SUN	JUL 10	19	SUN	JUL 10	19	SUN	JUL 10	19	SUN	JUL 10
20	SUN	JUN 26	20	FRI	JUL 22	20	FRI	JUL 22	20	FRI	JUL 22	20	FRI	JUL 22
21	SAT	JUL 2	21	SUN	JUN 19	21	SUN	JUN 19	21	SUN	JUN 19	21	SUN	JUN 19
22	SUN	NOV 27	22	FRI	AUG 12	22	FRI	AUG 12	22	FRI	AUG 12	22	FRI	AUG 12
23	FRI	JUL 1	23	SAT	JUN 25	23	SAT	JUN 25	23	SAT	JUN 25	23	SAT	JUN 25
24	MON	MAY 30	24	THU	JUN 30	24	THU	JUN 30	24	THU	JUN 30	24	THU	JUN 30
25	SUN	JUL 17	25	FRI	JUL 15	25	FRI	JUL 15	25	FRI	JUL 15	25	FRI	JUL 15
26	SAT	JUL 16	26	FRI	JUL 8	26	FRI	JUL 8	26	FRI	JUL 8	26	FRI	JUL 8
27	MON	MAY 30	27	FRI	JUN 24	27	FRI	JUN 24	27	FRI	JUN 24	27	FRI	JUN 24
28	SAT	JUL 2	28	FRI	JUN 17	28	FRI	JUN 17	28	FRI	JUN 17	28	FRI	JUN 17
29	FRI	JUL 1	29	FRI	SEP 2	29	FRI	SEP 2	29	FRI	SEP 2	29	FRI	SEP 2
30	SUN	JUL 31	30	SAT	JUN 18	30	SAT	JUN 18	30	SAT	JUN 18	30	SAT	JUN 18
40	SUN	JUL 31	40	THU	AUG 11	40	THU	AUG 11	40	THU	AUG 11	40	THU	AUG 11
50	WED	NOV 23	50	SAT	MAY 28	50	SAT	MAY 28	50	SAT	MAY 28	50	SAT	MAY 28
60	SUN	AUG 7	60	WED	AUG 3	60	WED	AUG 3	60	WED	AUG 3	60	WED	AUG 3
70	MON	SEP 5	70	SUN	MAY 22	70	SUN	MAY 22	70	SUN	MAY 22	70	SUN	MAY 22
80	MON	SEP 5	80	SAT	AUG 27	80	SAT	AUG 27	80	SAT	AUG 27	80	SAT	AUG 27
90	SUN	AUG 7	90	WED	JUN 15	90	WED	JUN 15	90	WED	JUN 15	90	WED	JUN 15
100	SUN	JUL 24	100	THU	JUN 9	100	THU	JUN 9	100	THU	JUN 9	100	THU	JUN 9

NEBRASKA DEPARTMENT OF ROADS
 PLANNING AND PROJECT DEVELOPMENT DIVISION
 2005 CONTINUOUS TRAFFIC COUNT DATA

STATION: 21 EAST

ROUTE: US26

LOCATION: 3E OF SCOTTSBLUFF

A021

CLASSIFICATION DATA FROM STATION K0059SE

MONTH	TRAFFIC AVERAGES		PERCENT		VEHICLE CLASSIFICATION		
	5 DAY	7 DAY	7 DAY IS OF 5 DAY	MONTH IS OF YEAR	VEHICLE TYPE	NUMBER	PERCENT
JANUARY	2,673	2,571	96.2	96.6	CARS AND MOTORCYCLES	1,645	61.79
FEBRUARY	2,834	2,673	94.3	100.4	OTHER 2-AXLE 4-TIRE VEHICLE	819	30.76
MARCH	2,696	2,539	94.2	95.4	SINGLE UNIT TRUCKS:		
APRIL	2,782	2,632	94.6	98.9	2-AXLE 6-TIRE	48	1.80
MAY	2,835	2,729	96.3	102.5	3-AXLE	14	.52
JUNE	2,953	2,799	94.8	105.1	4 OR MORE AXLE	1	.03
JULY	2,862	2,709	94.7	101.8	SINGLE TRAILER TRUCKS:		
AUGUST	2,801	2,636	94.1	99.0	4 OR LESS AXLE	15	.56
SEPTEMBER	2,717	2,565	94.4	96.4	5-AXLE	96	3.60
OCTOBER	2,918	2,748	94.2	103.2	6 OR MORE AXLE	17	.63
NOVEMBER	2,816	2,680	95.2	100.7	MULTI-TRAILER TRUCKS:		
DECEMBER	2,828	2,664	94.2	100.1	5 OR LESS AXLE	2	.07
ANNUAL	2,810	2,662	94.7	100.0	6-AXLE	1	.03
					7 OR MORE AXLE	1	.03
					BUSES	3	.11
					TOTAL HEAVY TRUCKS	198	7.43
					TOTAL VEHICLES	2,662	100.00

NEBRASKA DEPARTMENT OF ROADS
 PLANNING AND PROJECT DEVELOPMENT DIVISION
 2005 CONTINUOUS TRAFFIC COUNT DATA

STATION: 21 EAST

ANNUAL AVERAGE DAILY TRAFFIC 2662

ROUTE: US26

ANNUAL WEEKDAY TRAFFIC 2810

LOCATION: SE OF SCOTTSBLUFF

A021

ANNUAL WEEKEND TRAFFIC 2292

FUNCTIONAL CLASSIFICATION: RURAL-PRINCIPAL ARTERIAL-OTHER

PERCENT DESIGN HOURLY VOLUME 11.6

PEAK HOUR OF THE DAY

5- 6 PM

HOURLY PERCENT OF TRAFFIC

ANNUAL MAXIMUM TRAFFIC HOURS

ANNUAL MAXIMUM TRAFFIC DAYS

HOURLY PERCENT OF TRAFFIC				ANNUAL MAXIMUM TRAFFIC HOURS							ANNUAL MAXIMUM TRAFFIC DAYS				
HOURLY PERIOD	WEEKDAYS	WEEKENDS	AVERAGE	ORDER	DAY	DATE	HOURLY VOLUME	PERCENT OF AADT	ORDER	DAY	DATE	DAILY VOLUME	PERCENT OF AADT		
12- 1 AM	.68	1.52	.89	1	TUE	AUG 23	5- 6 PM	338	12.6	1	WED	NOV 23	3274	122.9	
1- 2 AM	.48	1.05	.62	2	FRI	JUN 24	5- 6 PM	327	12.2	2	FRI	OCT 14	3266	122.6	
2- 3 AM	.33	.67	.41	3	WED	OCT 19	5- 6 PM	325	12.2	3	FRI	JUL 22	3227	121.2	
3- 4 AM	.35	.51	.39	4	WED	APR 6	5- 6 PM	324	12.1	4	FRI	JUN 17	3208	120.5	
4- 5 AM	.57	.58	.57	5	TUE	JUN 21	5- 6 PM	324	12.1	5	FRI	JUL 1	3204	120.3	
5- 6 AM	1.57	1.18	1.48	6	WED	JUN 15	5- 6 PM	323	12.1	6	THU	DEC 22	3169	119.0	
6- 7 AM	3.28	2.02	2.97	7	MON	JUN 27	5- 6 PM	321	12.0	7	WED	JUN 15	3167	118.9	
7- 8 AM	4.17	2.57	3.78	8	WED	MAR 2	5- 6 PM	320	12.0	8	FRI	OCT 7	3152	118.4	
8- 9 AM	4.67	3.35	4.35	9	WED	JUL 20	5- 6 PM	320	12.0	9	FRI	JUN 3	3145	118.1	
9-10 AM	4.51	4.50	4.51	10	TUE	AUG 2	5- 6 PM	319	11.9	10	THU	JUN 16	3133	117.6	
10-11 AM	4.82	5.21	4.92	11	THU	DEC 22	5- 6 PM	318	11.9	11	FRI	DEC 23	3121	117.2	
11-12 AM	5.20	5.88	5.37	12	FRI	JAN 7	5- 6 PM	317	11.9	12	FRI	NOV 4	3106	116.6	
12- 1 PM	5.84	6.86	6.09	13	WED	APR 20	5- 6 PM	317	11.9	13	FRI	OCT 28	3105	116.6	
1- 2 PM	6.57	7.67	6.84	14	FRI	MAY 6	5- 6 PM	316	11.8	14	TUE	NOV 22	3098	116.3	
2- 3 PM	7.35	8.00	7.51	15	WED	JUN 1	5- 6 PM	316	11.8	15	FRI	FEB 4	3097	116.3	
3- 4 PM	7.92	8.34	8.02	16	FRI	MAR 11	5- 6 PM	315	11.8	16	FRI	NOV 11	3092	116.1	
4- 5 PM	8.99	8.34	8.83	17	WED	APR 13	5- 6 PM	315	11.8	17	FRI	MAY 27	3091	116.1	
5- 6 PM	10.14	7.50	9.49	18	TUE	MAY 31	5- 6 PM	315	11.8	18	FRI	DEC 16	3080	115.7	
6- 7 PM	6.62	6.23	6.53	19	FRI	JUL 1	5- 6 PM	315	11.8	19	TUE	MAY 24	3066	115.1	
7- 8 PM	4.74	5.32	4.88	20	THU	AUG 4	5- 6 PM	315	11.8	20	FRI	JUL 29	3064	115.1	
8- 9 PM	4.07	4.45	4.16	21	FRI	JUN 3	5- 6 PM	314	11.7	21	FRI	SEP 30	3054	114.7	
9-10 PM	3.43	3.77	3.52	22	WED	OCT 5	5- 6 PM	314	11.7	22	THU	DEC 15	3046	114.4	
10-11 PM	2.42	2.79	2.51	23	TUE	APR 12	5- 6 PM	313	11.7	23	FRI	JUL 15	3041	114.2	
11-12 PM	1.27	1.69	1.37	24	FRI	MAY 27	5- 6 PM	313	11.7	24	FRI	NOV 18	3041	114.2	
				25	THU	JUN 2	5- 6 PM	313	11.7	25	FRI	JAN 21	3038	114.1	
				26	TUE	JUN 14	5- 6 PM	312	11.7	26	TUE	JUN 21	3038	114.1	
				27	FRI	JUL 22	5- 6 PM	312	11.7	27	FRI	FEB 11	3037	114.0	
				28	MON	DEC 19	5- 6 PM	312	11.7	28	FRI	OCT 21	3035	114.0	
				29	TUE	APR 19	5- 6 PM	311	11.6	29	THU	JUN 30	3034	113.9	
				30	WED	JUL 27	5- 6 PM	311	11.6	30	FRI	APR 22	3033	113.9	
				40	WED	MAY 25	5- 6 PM	308	11.5	40	FRI	MAY 20	3004	112.8	
				50	MON	JAN 24	5- 6 PM	305	11.4	50	FRI	JAN 7	2983	112.0	
				60	FRI	JAN 28	5- 6 PM	303	11.3	60	TUE	NOV 1	2960	111.1	
				70	FRI	APR 22	4- 5 PM	300	11.2	70	THU	APR 7	2924	109.8	
				80	WED	MAR 23	5- 6 PM	298	11.1	80	WED	NOV 2	2902	109.0	
				90	THU	DEC 29	5- 6 PM	297	11.1	90	TUE	OCT 25	2894	108.7	
				100	TUE	MAR 15	5- 6 PM	295	11.0	100	FRI	MAR 11	2881	108.2	

NEBRASKA DEPARTMENT OF ROADS
 PLANNING AND PROJECT DEVELOPMENT DIVISION
 2005 CONTINUOUS TRAFFIC COUNT DATA

STATION: 21 WEST

ROUTE: US26

LOCATION: 3E OF SCOTTSBLUFF

A021

CLASSIFICATION DATA FROM STATION K0059SE

MONTH	TRAFFIC AVERAGES		PERCENT		VEHICLE CLASSIFICATION		
	5 DAY	7 DAY	7 DAY IS OF 5 DAY	MONTH IS OF YEAR	VEHICLE TYPE	NUMBER	PERCENT
JANUARY	2,576	2,480	96.3	96.8	CARS AND MOTORCYCLES	1,586	61.90
FEBRUARY	2,705	2,573	95.1	100.4	OTHER 2-AXLE 4-TIRE VEHICLE	788	30.75
MARCH	2,588	2,452	94.7	95.7	SINGLE UNIT TRUCKS:		
APRIL	2,648	2,531	95.6	98.8	2-AXLE 6-TIRE	46	1.79
MAY	2,682	2,583	96.3	100.8	3-AXLE	14	.54
JUNE	2,792	2,659	95.2	103.8	4 OR MORE AXLE	1	.03
JULY	2,774	2,620	94.4	102.3	SINGLE TRAILER TRUCKS:		
AUGUST	2,674	2,542	95.1	99.2	4 OR LESS AXLE	14	.54
SEPTEMBER	2,609	2,469	94.6	96.4	5-AXLE	92	3.59
OCTOBER	2,780	2,638	94.9	103.0	6 OR MORE AXLE	17	.66
NOVEMBER	2,719	2,597	95.5	101.4	MULTI-TRAILER TRUCKS:		
DECEMBER	2,755	2,602	94.4	101.6	5 OR LESS AXLE	1	.03
ANNUAL	2,692	2,562	95.2	100.0	6-AXLE	--	--
					7 OR MORE AXLE	--	--
					BUSES	3	.11
					TOTAL HEAVY TRUCKS	188	7.33
					TOTAL VEHICLES	2,562	100.00

NEBRASKA DEPARTMENT OF ROADS
 PLANNING AND PROJECT DEVELOPMENT DIVISION
 2005 CONTINUOUS TRAFFIC COUNT DATA

STATION: 21 WEST

ANNUAL AVERAGE DAILY TRAFFIC 2562

ROUTE: US26

ANNUAL WEEKDAY TRAFFIC 2692

LOCATION: 3E OF SCOTTSBLUFF

A021

ANNUAL WEEKEND TRAFFIC 2237

FUNCTIONAL CLASSIFICATION: RURAL-PRINCIPAL ARTERIAL-OTHER

PERCENT DESIGN HOURLY VOLUME 10.8

PEAK HOUR OF THE DAY 7- 8 AM

HOURLY PERCENT OF TRAFFIC

ANNUAL MAXIMUM TRAFFIC HOURS

ANNUAL MAXIMUM TRAFFIC DAYS

HOURLY PERCENT OF TRAFFIC				ANNUAL MAXIMUM TRAFFIC HOURS					ANNUAL MAXIMUM TRAFFIC DAYS					
HR PERIOD	WEEKDAYS	WEEKENDS	AVERAGE	ORDER	DAY	DATE	HR	HOURLY VOLUME	PERCENT OF AADT	ORDER	DAY	DATE	DAILY VOLUME	PERCENT OF AADT
12- 1 AM	.60	1.03	.71	1	FRI	OCT 14	7- 8 AM	308	12.0	1	THU	DEC 22	3116	121.6
1- 2 AM	.31	.60	.38	2	SAT	OCT 8	10-11 AM	298	11.6	2	FRI	OCT 14	3104	121.1
2- 3 AM	.31	.46	.35	3	MON	NOV 7	7- 8 AM	293	11.4	3	WED	NOV 23	3101	121.0
3- 4 AM	.37	.41	.38	4	MON	AUG 29	7- 8 AM	292	11.3	4	FRI	DEC 23	3093	120.7
4- 5 AM	.65	.54	.62	5	SAT	DEC 17	11-12 AM	292	11.3	5	FRI	DEC 16	3075	120.0
5- 6 AM	2.05	1.20	1.84	6	TUE	JAN 18	7- 8 AM	288	11.2	6	FRI	FEB 4	3056	119.2
6- 7 AM	4.90	1.92	4.16	7	TUE	OCT 4	7- 8 AM	288	11.2	7	FRI	JUL 1	3051	119.0
7- 8 AM	9.23	3.42	7.78	8	TUE	DEC 13	7- 8 AM	288	11.2	8	FRI	JUL 15	3031	118.3
8- 9 AM	7.23	5.03	6.68	9	MON	SEP 19	7- 8 AM	287	11.2	9	FRI	JUN 3	3026	118.1
9-10 AM	7.01	7.01	7.01	10	MON	OCT 3	7- 8 AM	286	11.1	10	FRI	NOV 4	3021	117.9
10-11 AM	6.69	7.95	7.00	11	WED	OCT 19	7- 8 AM	286	11.1	11	FRI	MAY 27	3001	117.1
11-12 AM	6.28	8.07	6.73	12	THU	FEB 3	7- 8 AM	283	11.0	12	FRI	JUL 22	2992	116.7
12- 1 PM	6.08	8.23	6.62	13	FRI	FEB 11	7- 8 AM	283	11.0	13	FRI	JUN 10	2987	116.5
1- 2 PM	6.29	7.43	6.58	14	TUE	MAR 1	7- 8 AM	283	11.0	14	FRI	OCT 7	2974	116.0
2- 3 PM	6.24	6.97	6.42	15	TUE	OCT 18	7- 8 AM	283	11.0	15	FRI	NOV 18	2958	115.4
3- 4 PM	6.87	6.93	6.88	16	WED	NOV 9	7- 8 AM	283	11.0	16	THU	JUN 16	2951	115.1
4- 5 PM	7.28	6.83	7.17	17	THU	DEC 15	7- 8 AM	283	11.0	17	FRI	SEP 30	2932	114.4
5- 6 PM	6.69	6.75	6.71	18	TUE	NOV 8	7- 8 AM	282	11.0	18	FRI	APR 1	2929	114.3
6- 7 PM	4.99	5.63	5.15	19	MON	NOV 21	7- 8 AM	282	11.0	19	FRI	JUL 29	2929	114.3
7- 8 PM	3.19	4.20	3.44	20	THU	FEB 10	7- 8 AM	281	10.9	20	FRI	FEB 25	2927	114.2
8- 9 PM	2.34	3.45	2.62	21	WED	DEC 14	7- 8 AM	281	10.9	21	TUE	NOV 22	2926	114.2
9-10 PM	2.07	2.90	2.28	22	TUE	AUG 30	7- 8 AM	280	10.9	22	THU	OCT 27	2923	114.0
10-11 PM	1.39	1.84	1.50	23	THU	SEP 29	7- 8 AM	280	10.9	23	WED	JUN 15	2918	113.8
11-12 PM	.93	1.21	1.00	24	TUE	FEB 1	7- 8 AM	279	10.8	24	FRI	JAN 21	2913	113.7
				25	THU	OCT 13	7- 8 AM	278	10.8	25	FRI	FEB 11	2913	113.7
				26	THU	NOV 10	7- 8 AM	278	10.8	26	FRI	OCT 21	2910	113.5
				27	FRI	JAN 21	7- 8 AM	277	10.8	27	FRI	JUL 8	2909	113.5
				28	WED	FEB 2	7- 8 AM	277	10.8	28	THU	DEC 15	2901	113.2
				29	THU	MAR 3	7- 8 AM	277	10.8	29	FRI	MAY 20	2899	113.1
				30	MON	DEC 5	7- 8 AM	277	10.8	30	FRI	DEC 9	2898	113.1
				40	TUE	DEC 20	7- 8 AM	273	10.6	40	MON	DEC 12	2856	111.4
				50	WED	SEP 28	7- 8 AM	270	10.5	50	FRI	APR 8	2840	110.8
				60	TUE	OCT 11	7- 8 AM	267	10.4	60	THU	OCT 20	2809	109.6
				70	MON	OCT 31	7- 8 AM	266	10.3	70	MON	OCT 17	2796	109.1
				80	TUE	NOV 29	7- 8 AM	265	10.3	80	FRI	MAR 11	2771	108.1
				90	TUE	JAN 4	7- 8 AM	263	10.2	90	TUE	JUL 12	2755	107.5
				100	TUE	MAR 29	7- 8 AM	261	10.1	100	TUE	JAN 18	2744	107.1

NEBRASKA DEPARTMENT OF ROADS
 PLANNING AND PROJECT DEVELOPMENT DIVISION
 2005 CONTINUOUS TRAFFIC COUNT DATA

STATION: 21 BOTH DIRE

ROUTE: US26

LOCATION: 3E OF SCOTTSBLUFF

A021

CLASSIFICATION DATA FROM STATION K0059SE

MONTH	TRAFFIC AVERAGES		PERCENT		VEHICLE CLASSIFICATION		
	5 DAY	7 DAY	7 DAY IS OF 5 DAY	MONTH IS OF YEAR	VEHICLE TYPE	NUMBER	PERCENT
JANUARY	5,249	5,051	96.2	96.7	CARS AND MOTORCYCLES	3,231	61.83
FEBRUARY	5,539	5,246	94.7	100.4	OTHER 2-AXLE 4-TIRE VEHICLE	1,607	30.75
MARCH	5,284	4,991	94.5	95.5	SINGLE UNIT TRUCKS:		
APRIL	5,430	5,163	95.1	98.8	2-AXLE 6-TIRE	94	1.79
MAY	5,517	5,312	96.3	101.7	3-AXLE	28	.53
JUNE	5,745	5,458	95.0	104.5	4 OR MORE AXLE	2	.03
JULY	5,636	5,329	94.6	102.0	SINGLE TRAILER TRUCKS:		
AUGUST	5,475	5,178	94.6	99.1	4 OR LESS AXLE	29	.55
SEPTEMBER	5,326	5,034	94.5	96.4	5-AXLE	188	3.59
OCTOBER	5,698	5,386	94.5	103.1	6 OR MORE AXLE	34	.65
NOVEMBER	5,535	5,277	95.3	101.0	MULTI-TRAILER TRUCKS:		
DECEMBER	5,583	5,266	94.3	100.8	5 OR LESS AXLE	3	.05
ANNUAL	5,502	5,224	94.9	100.0	6-AXLE	1	.01
					7 OR MORE AXLE	1	.01
					BUSES	6	.11
					TOTAL HEAVY TRUCKS	386	7.38
					TOTAL VEHICLES	5,224	100.00

NEBRASKA DEPARTMENT OF ROADS
 PLANNING AND PROJECT DEVELOPMENT DIVISION
 2005 CONTINUOUS TRAFFIC COUNT DATA

STATION: 21 BOTH DIREC

ANNUAL AVERAGE DAILY TRAFFIC 5224

ROUTE: US26

ANNUAL WEEKDAY TRAFFIC 5502

LOCATION: 3E OF SCOTTSBLUFF

A021

ANNUAL WEEKEND TRAFFIC 4529

FUNCTIONAL CLASSIFICATION: RURAL-PRINCIPAL ARTERIAL-OTHER

PERCENT DESIGN HOURLY VOLUME 9.7

PEAK HOUR OF THE DAY 5- 6 PM

HOURLY PERCENT OF TRAFFIC

ANNUAL MAXIMUM TRAFFIC HOURS

ANNUAL MAXIMUM TRAFFIC DAYS

HOURLY PERIOD	WEEKDAYS	WEEKENDS	AVERAGE	ORDER	DAY	DATE	HOURLY VOLUME	PERCENT OF AADT	ORDER	DAY	DATE	DAILY VOLUME	PERCENT OF AADT	
12- 1 AM	.64	1.28	.80	1	FRI	FEB 4	5- 6 PM	575	11.0	1	WED	NOV 23	6375	122.0
1- 2 AM	.40	.82	.50	2	WED	APR 6	5- 6 PM	532	10.1	2	FRI	OCT 14	6370	121.9
2- 3 AM	.32	.57	.38	3	WED	JUN 15	5- 6 PM	529	10.1	3	THU	DEC 22	6285	120.3
3- 4 AM	.36	.46	.38	4	TUE	JUN 21	5- 6 PM	528	10.1	4	FRI	JUL 1	6255	119.7
4- 5 AM	.61	.56	.60	5	WED	NOV 23	2- 3 PM	524	10.0	5	FRI	JUL 22	6219	119.0
5- 6 AM	1.81	1.19	1.65	6	MON	FEB 14	5- 6 PM	522	9.9	6	FRI	DEC 23	6214	118.9
6- 7 AM	4.07	1.97	3.55	7	FRI	JUN 3	5- 6 PM	521	9.9	7	FRI	JUN 3	6171	118.1
7- 8 AM	6.65	2.99	5.74	8	WED	JAN 19	5- 6 PM	520	9.9	8	FRI	DEC 16	6155	117.8
8- 9 AM	5.92	4.18	5.49	9	FRI	NOV 4	4- 5 PM	520	9.9	9	FRI	FEB 4	6153	117.7
9-10 AM	5.73	5.74	5.73	10	FRI	DEC 16	5- 6 PM	519	9.9	10	FRI	NOV 4	6127	117.2
10-11 AM	5.74	6.56	5.94	11	FRI	NOV 18	4- 5 PM	518	9.9	11	FRI	OCT 7	6126	117.2
11-12 AM	5.73	6.97	6.04	12	TUE	FEB 22	5- 6 PM	514	9.8	12	FRI	JUN 17	6102	116.8
12- 1 PM	5.96	7.54	6.35	13	FRI	MAR 4	5- 6 PM	514	9.8	13	FRI	MAY 27	6092	116.6
1- 2 PM	6.43	7.55	6.71	14	THU	JUN 2	5- 6 PM	514	9.8	14	WED	JUN 15	6085	116.4
2- 3 PM	6.81	7.49	6.98	15	FRI	DEC 9	4- 5 PM	514	9.8	15	THU	JUN 16	6084	116.4
3- 4 PM	7.41	7.64	7.46	16	TUE	APR 19	5- 6 PM	513	9.8	16	FRI	JUL 15	6072	116.2
4- 5 PM	8.15	7.60	8.01	17	FRI	JUL 1	3- 4 PM	513	9.8	17	TUE	NOV 22	6024	115.3
5- 6 PM	8.45	7.13	8.12	18	FRI	DEC 16	4- 5 PM	513	9.8	18	FRI	NOV 18	5999	114.8
6- 7 PM	5.82	5.93	5.85	19	THU	FEB 17	5- 6 PM	512	9.8	19	FRI	JUL 29	5993	114.7
7- 8 PM	3.98	4.77	4.18	20	WED	JUL 20	5- 6 PM	512	9.8	20	FRI	OCT 28	5992	114.7
8- 9 PM	3.22	3.96	3.41	21	WED	OCT 19	5- 6 PM	512	9.8	21	FRI	SEP 30	5986	114.5
9-10 PM	2.77	3.34	2.91	22	THU	DEC 15	5- 6 PM	512	9.8	22	FRI	JUN 10	5983	114.5
10-11 PM	1.91	2.32	2.01	23	TUE	APR 12	5- 6 PM	511	9.7	23	FRI	NOV 11	5977	114.4
11-12 PM	1.10	1.45	1.19	24	FRI	MAY 27	5- 6 PM	511	9.7	24	FRI	JAN 21	5951	113.9
				25	FRI	AUG 19	5- 6 PM	511	9.7	25	FRI	FEB 11	5950	113.8
				26	FRI	NOV 18	5- 6 PM	511	9.7	26	FRI	APR 1	5950	113.8
				27	TUE	NOV 22	4- 5 PM	511	9.7	27	THU	DEC 15	5947	113.8
				28	THU	DEC 22	5- 6 PM	511	9.7	28	FRI	OCT 21	5945	113.8
				29	FRI	OCT 28	5- 6 PM	510	9.7	29	FRI	JUL 8	5936	113.6
				30	FRI	DEC 23	2- 3 PM	510	9.7	30	THU	OCT 27	5933	113.5
				40	MON	DEC 19	5- 6 PM	504	9.6	40	FRI	MAY 6	5835	111.6
				50	FRI	DEC 23	3- 4 PM	500	9.5	50	THU	JUN 23	5782	110.6
				60	THU	OCT 13	5- 6 PM	497	9.5	60	FRI	APR 29	5750	110.0
				70	MON	JUN 27	5- 6 PM	494	9.4	70	FRI	NOV 25	5718	109.4
				80	WED	DEC 28	5- 6 PM	493	9.4	80	WED	AUG 17	5680	108.7
				90	TUE	OCT 4	5- 6 PM	492	9.4	90	WED	AUG 3	5652	108.1
				100	WED	OCT 5	5- 6 PM	490	9.3	100	TUE	OCT 4	5618	107.5

NEBRASKA DEPARTMENT OF ROADS
 PLANNING AND PROJECT DEVELOPMENT DIVISION
 2005 CONTINUOUS TRAFFIC COUNT DATA

STATION: 23 NORTH

ROUTE: US75 (30TH ST)

LOCATION: JUST SOUTH OF MCKINLEY STREET IN NO OMAHA A023

CLASSIFICATION DATA FROM STATION K0634S

MONTH	TRAFFIC AVERAGES		PERCENT		VEHICLE CLASSIFICATION		
	5 DAY	7 DAY	7 DAY IS OF 5 DAY	MONTH IS OF YEAR	VEHICLE TYPE	NUMBER	PERCENT
JANUARY	6,908	6,272	90.8	84.0	CARS AND MOTORCYCLES	3,417	45.74
FEBRUARY	7,671	7,047	91.9	94.3	OTHER 2-AXLE 4-TIRE VEHICLE	3,535	47.32
MARCH	8,398	7,768	92.5	104.0	SINGLE UNIT TRUCKS:		
APRIL	8,337	7,788	93.4	104.3	2-AXLE 6-TIRE	138	1.84
MAY	8,697	8,122	93.4	108.7	3-AXLE	96	1.28
JUNE	9,103	8,481	93.2	113.5	4 OR MORE AXLE	23	.30
JULY	8,458	7,900	93.4	105.8	SINGLE TRAILER TRUCKS:		
AUGUST	8,308	7,774	93.6	104.1	4 OR LESS AXLE	--	--
SEPTEMBER	8,140	7,501	92.1	100.4	5-AXLE	129	1.72
OCTOBER	8,183	7,540	92.1	100.9	6 OR MORE AXLE	102	1.36
NOVEMBER	7,450	6,864	92.1	91.9	MULTI-TRAILER TRUCKS:		
DECEMBER	7,199	6,584	91.5	88.1	5 OR LESS AXLE	2	.02
ANNUAL	8,071	7,470	92.6	100.0	6-AXLE	3	.04
					7 OR MORE AXLE	--	--
					BUSES	25	.33
					TOTAL HEAVY TRUCKS	518	6.93
					TOTAL VEHICLES	7,470	100.00

NEBRASKA DEPARTMENT OF ROADS
 PLANNING AND PROJECT DEVELOPMENT DIVISION
 2005 CONTINUOUS TRAFFIC COUNT DATA

STATION: 23 NORTH

ANNUAL AVERAGE DAILY TRAFFIC 7470

ROUTE: US75 (30TH ST)

ANNUAL WEEKDAY TRAFFIC 8071

LOCATION: JUST SOUTH OF MCKINLEY STREET IN NO OMAHA A023

ANNUAL WEEKEND TRAFFIC 5968

FUNCTIONAL CLASSIFICATION: URBAN-PRINCIPAL ARTERIAL-OTHER CON.

PERCENT DESIGN HOURLY VOLUME 12.0

PEAK HOUR OF THE DAY 5- 6 PM

HOURLY PERCENT OF TRAFFIC

ANNUAL MAXIMUM TRAFFIC HOURS

ANNUAL MAXIMUM TRAFFIC DAYS

HOURLY PERCENT OF TRAFFIC				ANNUAL MAXIMUM TRAFFIC HOURS						ANNUAL MAXIMUM TRAFFIC DAYS				
ORDER	DAY	DATE	HOUR	HOURLY VOLUME	PERCENT OF AADT	ORDER	DAY	DATE	DAILY VOLUME	PERCENT OF AADT				
12- 1 AM	.84	2.01	1.10	1	TUE	NOV 1	5- 6 PM	1068	14.2	1	FRI	MAY 20	9917	132.7
1- 2 AM	.51	1.40	.72	2	WED	MAR 23	4- 5 PM	973	13.0	2	FRI	MAY 27	9803	131.2
2- 3 AM	.29	.66	.37	3	TUE	MAY 24	5- 6 PM	967	12.9	3	FRI	JUN 24	9719	130.1
3- 4 AM	.29	.46	.33	4	WED	JUN 1	5- 6 PM	952	12.7	4	THU	JUN 30	9610	128.6
4- 5 AM	.65	.56	.63	5	WED	MAR 23	3- 4 PM	934	12.5	5	THU	MAY 26	9562	128.0
5- 6 AM	1.84	1.32	1.72	6	FRI	MAY 27	4- 5 PM	931	12.4	6	WED	MAR 23	9496	127.1
6- 7 AM	4.54	1.77	3.90	7	THU	MAY 26	5- 6 PM	930	12.4	7	FRI	JUN 17	9477	126.8
7- 8 AM	5.44	2.56	4.78	8	MON	MAR 21	5- 6 PM	925	12.3	8	FRI	JUL 1	9451	126.5
8- 9 AM	4.61	3.51	4.36	9	THU	MAY 26	4- 5 PM	920	12.3	9	THU	JUN 16	9417	126.0
9-10 AM	4.27	4.71	4.37	10	TUE	MAY 24	4- 5 PM	919	12.3	10	WED	JUN 15	9320	124.7
10-11 AM	4.46	5.84	4.78	11	WED	MAR 23	5- 6 PM	918	12.2	11	FRI	JUN 3	9295	124.4
11-12 AM	5.39	6.90	5.74	12	TUE	APR 19	4- 5 PM	917	12.2	12	FRI	AUG 5	9293	124.4
12- 1 PM	6.00	7.53	6.35	13	THU	JUN 2	5- 6 PM	916	12.2	13	THU	JUN 23	9280	124.2
1- 2 PM	5.82	7.23	6.14	14	MON	MAY 23	5- 6 PM	915	12.2	14	WED	JUN 29	9266	124.0
2- 3 PM	6.28	7.35	6.53	15	TUE	NOV 1	4- 5 PM	915	12.2	15	TUE	MAY 24	9242	123.7
3- 4 PM	7.98	7.30	7.82	16	TUE	MAR 22	4- 5 PM	914	12.2	16	MON	MAY 23	9208	123.2
4- 5 PM	9.58	7.37	9.07	17	TUE	JUN 21	5- 6 PM	913	12.2	17	THU	MAY 19	9206	123.2
5- 6 PM	9.68	7.06	9.08	18	TUE	MAR 22	5- 6 PM	912	12.2	18	FRI	MAY 6	9185	122.9
6- 7 PM	5.95	6.18	6.00	19	THU	MAY 19	4- 5 PM	908	12.1	19	MON	MAR 21	9172	122.7
7- 8 PM	4.31	5.12	4.50	20	TUE	MAR 15	5- 6 PM	907	12.1	20	FRI	JUN 10	9105	121.8
8- 9 PM	3.77	4.11	3.85	21	FRI	AUG 5	5- 6 PM	907	12.1	21	WED	JUN 22	9105	121.8
9-10 PM	3.41	3.68	3.48	22	WED	JUN 29	5- 6 PM	903	12.0	22	THU	JUN 2	9084	121.6
10-11 PM	2.48	3.10	2.62	23	TUE	MAY 3	5- 6 PM	902	12.0	23	WED	JUN 8	9064	121.3
11-12 PM	1.61	2.28	1.77	24	MON	OCT 31	5- 6 PM	902	12.0	24	TUE	JUN 21	9064	121.3
				25	TUE	MAY 17	4- 5 PM	901	12.0	25	FRI	MAY 13	9031	120.8
				26	TUE	MAY 31	4- 5 PM	900	12.0	26	TUE	MAR 22	9029	120.8
				27	MON	JUN 6	5- 6 PM	899	12.0	27	FRI	APR 29	9018	120.7
				28	TUE	MAR 29	5- 6 PM	898	12.0	28	FRI	JUL 29	9010	120.6
				29	MON	MAR 21	3- 4 PM	897	12.0	29	TUE	JUN 14	8984	120.2
				30	THU	MAY 5	4- 5 PM	897	12.0	30	TUE	JUN 7	8947	119.7
				40	TUE	MAY 31	5- 6 PM	889	11.9	40	FRI	APR 1	8820	118.0
				50	WED	JUN 15	4- 5 PM	881	11.7	50	MON	JUN 13	8751	117.1
				60	TUE	AUG 16	5- 6 PM	875	11.7	60	THU	JUL 14	8612	115.2
				70	TUE	JUN 14	5- 6 PM	868	11.6	70	THU	JUL 21	8547	114.4
				80	FRI	MAR 11	4- 5 PM	862	11.5	80	TUE	MAR 15	8472	113.4
				90	MON	APR 11	4- 5 PM	854	11.4	90	TUE	NOV 1	8398	112.4
				100	FRI	APR 29	5- 6 PM	850	11.3	100	TUE	JUL 12	8333	111.5

NEBRASKA DEPARTMENT OF ROADS
 PLANNING AND PROJECT DEVELOPMENT DIVISION
 2005 CONTINUOUS TRAFFIC COUNT DATA

STATION: 23 SOUTH

ROUTE: US75 (30TH ST)

LOCATION: JUST SOUTH OF MCKINLEY STREET IN NO OMAHA A023

CLASSIFICATION DATA FROM STATION K0634S

MONTH	TRAFFIC AVERAGES		PERCENT		VEHICLE CLASSIFICATION		
	5 DAY	7 DAY	7 DAY IS OF 5 DAY	MONTH IS OF YEAR	VEHICLE TYPE	NUMBER	PERCENT
JANUARY	7,174	6,459	90.0	82.2	CARS AND MOTORCYCLES	3,590	45.71
FEBRUARY	7,985	7,258	90.9	92.4	OTHER 2-AXLE 4-TIRE VEHICLE	3,717	47.33
MARCH	8,590	7,869	91.6	100.2	SINGLE UNIT TRUCKS:		
APRIL	8,583	7,948	92.6	101.2	2-AXLE 6-TIRE	145	1.84
MAY	8,967	8,314	92.7	105.9	3-AXLE	101	1.28
JUNE	9,640	8,946	92.8	113.9	4 OR MORE AXLE	25	.31
JULY	8,888	8,252	92.8	105.1	SINGLE TRAILER TRUCKS:		
AUGUST	9,043	8,392	92.8	106.9	4 OR LESS AXLE	--	--
SEPTEMBER	8,977	8,189	91.2	104.3	5-AXLE	135	1.71
OCTOBER	8,995	8,225	91.4	104.7	6 OR MORE AXLE	108	1.37
NOVEMBER	8,152	7,455	91.4	94.9	MULTI-TRAILER TRUCKS:		
DECEMBER	7,639	6,925	90.7	88.2	5 OR LESS AXLE	2	.02
ANNUAL	8,553	7,853	91.8	100.0	6-AXLE	3	.03
					7 OR MORE AXLE	--	--
					BUSES	27	.34
					TOTAL HEAVY TRUCKS	546	6.95
					TOTAL VEHICLES	7,853	100.00

NEBRASKA DEPARTMENT OF ROADS
 PLANNING AND PROJECT DEVELOPMENT DIVISION
 2005 CONTINUOUS TRAFFIC COUNT DATA

STATION: 23 SOUTH

ANNUAL AVERAGE DAILY TRAFFIC 7853

ROUTE: US75 (30TH ST)

ANNUAL WEEKDAY TRAFFIC 8553

LOCATION: JUST SOUTH OF MCKINLEY STREET IN NO OMAHA A023

ANNUAL WEEKEND TRAFFIC 6103

FUNCTIONAL CLASSIFICATION: URBAN-PRINCIPAL ARTERIAL-OTHER CON.

PERCENT DESIGN HOURLY VOLUME 13.0

PEAK HOUR OF THE DAY 7- 8 AM

HOURLY PERCENT OF TRAFFIC

ANNUAL MAXIMUM TRAFFIC HOURS

ANNUAL MAXIMUM TRAFFIC DAYS

HOURLY PERCENT OF TRAFFIC				ANNUAL MAXIMUM TRAFFIC HOURS					ANNUAL MAXIMUM TRAFFIC DAYS					
HR	WEEKDAYS	WEEKENDS	AVERAGE	ORDER	DAY	DATE	HR	HOURLY VOLUME	PERCENT OF AADT	ORDER	DAY	DATE	DAILY VOLUME	PERCENT OF AADT
12- 1 AM	.73	1.83	.98	1	TUE	NOV 1	7- 8 AM	1267	16.1	1	FRI	JUN 17	10313	131.3
1- 2 AM	.43	1.27	.62	2	TUE	SEP 27	7- 8 AM	1108	14.1	2	THU	MAY 26	10183	129.6
2- 3 AM	.33	.70	.41	3	TUE	MAR 22	7- 8 AM	1089	13.8	3	FRI	MAY 27	10151	129.2
3- 4 AM	.40	.56	.43	4	TUE	MAY 24	7- 8 AM	1085	13.8	4	THU	JUN 16	10063	128.1
4- 5 AM	.91	.73	.87	5	WED	SEP 21	7- 8 AM	1071	13.6	5	FRI	JUN 3	9984	127.1
5- 6 AM	2.50	1.34	2.24	6	WED	NOV 2	7- 8 AM	1068	13.5	6	TUE	MAY 24	9913	126.2
6- 7 AM	6.41	2.37	5.51	7	THU	NOV 3	7- 8 AM	1062	13.5	7	WED	JUN 15	9836	125.2
7- 8 AM	10.49	3.39	8.90	8	WED	MAR 23	7- 8 AM	1056	13.4	8	FRI	JUN 24	9832	125.2
8- 9 AM	6.57	4.75	6.16	9	THU	SEP 29	7- 8 AM	1054	13.4	9	FRI	MAY 20	9829	125.1
9-10 AM	4.78	5.40	4.92	10	TUE	SEP 13	7- 8 AM	1052	13.3	10	FRI	JUN 10	9822	125.0
10-11 AM	4.47	6.21	4.86	11	MON	SEP 19	7- 8 AM	1051	13.3	11	THU	JUN 30	9788	124.6
11-12 AM	5.38	6.36	5.60	12	TUE	OCT 4	7- 8 AM	1048	13.3	12	WED	MAR 23	9771	124.4
12- 1 PM	5.78	6.94	6.04	13	WED	MAR 16	7- 8 AM	1046	13.3	13	FRI	AUG 5	9754	124.2
1- 2 PM	5.30	6.88	5.65	14	MON	MAR 21	7- 8 AM	1044	13.2	14	FRI	SEP 30	9735	123.9
2- 3 PM	5.68	6.62	5.89	15	THU	SEP 15	7- 8 AM	1044	13.2	15	FRI	SEP 16	9731	123.9
3- 4 PM	7.24	6.82	7.14	16	THU	SEP 22	7- 8 AM	1043	13.2	16	WED	JUN 8	9730	123.9
4- 5 PM	7.01	7.17	7.05	17	TUE	NOV 8	7- 8 AM	1042	13.2	17	TUE	JUN 14	9715	123.7
5- 6 PM	7.22	6.79	7.12	18	WED	MAY 18	7- 8 AM	1038	13.2	18	FRI	AUG 26	9684	123.3
6- 7 PM	5.40	6.44	5.63	19	MON	OCT 17	7- 8 AM	1036	13.1	19	TUE	JUN 7	9674	123.1
7- 8 PM	3.76	4.94	4.02	20	MON	MAR 14	7- 8 AM	1034	13.1	20	THU	SEP 15	9626	122.5
8- 9 PM	3.10	4.14	3.33	21	THU	OCT 27	7- 8 AM	1034	13.1	21	THU	JUN 23	9623	122.5
9-10 PM	2.58	3.59	2.81	22	MON	SEP 26	7- 8 AM	1033	13.1	22	THU	JUN 2	9612	122.3
10-11 PM	1.95	2.76	2.13	23	THU	MAR 17	7- 8 AM	1031	13.1	23	FRI	JUL 1	9591	122.1
11-12 PM	1.61	2.02	1.70	24	WED	MAY 25	7- 8 AM	1028	13.0	24	FRI	OCT 14	9556	121.6
				25	TUE	APR 26	7- 8 AM	1024	13.0	25	MON	MAR 21	9554	121.6
				26	TUE	SEP 20	7- 8 AM	1024	13.0	26	MON	JUN 6	9529	121.3
SUBTOTAL				27	THU	MAR 10	7- 8 AM	1023	13.0	27	MON	JUN 20	9517	121.1
6AM-2-PM	49.20	42.32	47.67	28	THU	SEP 8	7- 8 AM	1022	13.0	28	WED	JUN 1	9514	121.1
				29	WED	MAR 30	7- 8 AM	1021	13.0	29	FRI	JUL 29	9512	121.1
SUBTOTAL				30	WED	APR 27	7- 8 AM	1021	13.0	30	MON	JUN 13	9507	121.0
2PM-10PM	42.02	46.54	43.03	40	TUE	MAY 17	7- 8 AM	1005	12.7	40	FRI	NOV 4	9362	119.2
				50	THU	NOV 17	7- 8 AM	994	12.6	50	FRI	MAY 6	9289	118.2
SUBTOTAL				60	THU	OCT 20	7- 8 AM	985	12.5	60	FRI	SEP 9	9190	117.0
9-1,2-6PM	47.59	52.33	48.65	70	TUE	APR 19	7- 8 AM	978	12.4	70	FRI	JUL 22	9123	116.1
				80	MON	OCT 24	7- 8 AM	969	12.3	80	MON	AUG 22	9055	115.3
7-9,11-2				90	WED	AUG 31	7- 8 AM	962	12.2	90	TUE	AUG 2	9023	114.8
& 3-6PM	55.02	49.12	53.70	100	FRI	MAY 20	7- 8 AM	955	12.1	100	THU	AUG 25	8951	113.9

NEBRASKA DEPARTMENT OF ROADS
 PLANNING AND PROJECT DEVELOPMENT DIVISION
 2005 CONTINUOUS TRAFFIC COUNT DATA

STATION: 23 BOTH DIRE

ROUTE: US75 (30TH ST)

LOCATION: JUST SOUTH OF MCKINLEY STREET IN NO OMAHA A023

CLASSIFICATION DATA FROM STATION K0634S

MONTH	TRAFFIC AVERAGES		PERCENT		VEHICLE CLASSIFICATION		
	5 DAY	7 DAY	7 DAY IS OF 5 DAY	MONTH IS OF YEAR	VEHICLE TYPE	NUMBER	PERCENT
JANUARY	14,082	12,731	90.4	83.1	CARS AND MOTORCYCLES	7,007	45.72
FEBRUARY	15,656	14,305	91.4	93.4	OTHER 2-AXLE 4-TIRE VEHICLE	7,252	47.32
MARCH	16,988	15,637	92.0	102.0	SINGLE UNIT TRUCKS:		
APRIL	16,920	15,736	93.0	102.7	2-AXLE 6-TIRE	283	1.84
MAY	17,664	16,436	93.0	107.3	3-AXLE	197	1.28
JUNE	18,743	17,427	93.0	113.7	4 OR MORE AXLE	48	.31
JULY	17,346	16,152	93.1	105.4	SINGLE TRAILER TRUCKS:		
AUGUST	17,351	16,166	93.2	105.5	4 OR LESS AXLE	--	--
SEPTEMBER	17,117	15,690	91.7	102.4	5-AXLE	264	1.72
OCTOBER	17,178	15,765	91.8	102.9	6 OR MORE AXLE	210	1.37
NOVEMBER	15,602	14,319	91.8	93.4	MULTI-TRAILER TRUCKS:		
DECEMBER	14,838	13,509	91.0	88.2	5 OR LESS AXLE	4	.02
ANNUAL	16,624	15,323	92.2	100.0	6-AXLE	6	.03
					7 OR MORE AXLE	--	--
					BUSES	52	.33
					TOTAL HEAVY TRUCKS	1,064	6.94
					TOTAL VEHICLES	15,323	100.00

NEBRASKA DEPARTMENT OF ROADS
 PLANNING AND PROJECT DEVELOPMENT DIVISION
 2005 CONTINUOUS TRAFFIC COUNT DATA

STATION: 23 BOTH DIREC

ANNUAL AVERAGE DAILY TRAFFIC 15323

ROUTE: US75 (30TH ST)

ANNUAL WEEKDAY TRAFFIC 16624

LOCATION: JUST SOUTH OF MCKINLEY STREET IN NO OMAHA A023

ANNUAL WEEKEND TRAFFIC 12071

FUNCTIONAL CLASSIFICATION: URBAN-PRINCIPAL ARTERIAL-OTHER CON.

PERCENT DESIGN HOURLY VOLUME 10.1

PEAK HOUR OF THE DAY 5- 6 PM

HOURLY PERCENT OF TRAFFIC

ANNUAL MAXIMUM TRAFFIC HOURS

ANNUAL MAXIMUM TRAFFIC DAYS

HOURLY PERCENT OF TRAFFIC				ANNUAL MAXIMUM TRAFFIC HOURS						ANNUAL MAXIMUM TRAFFIC DAYS					
ORDER	DAY	DATE	HOUR	HOURLY VOLUME	PERCENT OF AADT	ORDER	DAY	DATE	DAILY VOLUME	PERCENT OF AADT					
12- 1 AM	.78	1.92	1.04	1	TUE	NOV 1	5- 6 PM	1728	11.2	1	FRI	MAY 27	19954	130.2	
1- 2 AM	.47	1.34	.67	2	TUE	NOV 1	7- 8 AM	1700	11.0	2	FRI	JUN 17	19790	129.1	
2- 3 AM	.31	.68	.39	3	WED	MAR 23	4- 5 PM	1698	11.0	3	FRI	MAY 20	19746	128.8	
3- 4 AM	.34	.51	.38	4	MON	MAR 21	3- 4 PM	1673	10.9	4	THU	MAY 26	19745	128.8	
4- 5 AM	.78	.64	.75	5	TUE	MAY 24	5- 6 PM	1670	10.8	5	FRI	JUN 24	19551	127.5	
5- 6 AM	2.18	1.33	1.99	6	FRI	JUN 17	5- 6 PM	1648	10.7	6	THU	JUN 16	19480	127.1	
6- 7 AM	5.50	2.07	4.72	7	THU	MAY 26	5- 6 PM	1635	10.6	7	THU	JUN 30	19398	126.5	
7- 8 AM	8.04	2.98	6.89	8	WED	JUN 1	5- 6 PM	1618	10.5	8	FRI	JUN 3	19279	125.8	
8- 9 AM	5.62	4.13	5.28	9	MON	MAY 23	5- 6 PM	1612	10.5	9	WED	MAR 23	19267	125.7	
9-10 AM	4.53	5.05	4.65	10	FRI	MAY 27	4- 5 PM	1611	10.5	10	WED	JUN 15	19156	125.0	
10-11 AM	4.46	6.03	4.82	11	TUE	SEP 27	7- 8 AM	1592	10.3	11	TUE	MAY 24	19155	125.0	
11-12 AM	5.39	6.63	5.67	12	WED	JUN 15	5- 6 PM	1587	10.3	12	FRI	AUG 5	19047	124.3	
12- 1 PM	5.89	7.23	6.19	13	TUE	MAY 24	7- 8 AM	1586	10.3	13	FRI	JUL 1	19042	124.2	
1- 2 PM	5.55	7.05	5.89	14	TUE	JUN 21	5- 6 PM	1585	10.3	14	FRI	JUN 10	18927	123.5	
2- 3 PM	5.97	6.98	6.20	15	WED	JUN 29	5- 6 PM	1580	10.3	15	THU	JUN 23	18903	123.3	
3- 4 PM	7.59	7.06	7.47	16	MON	JUN 6	5- 6 PM	1579	10.3	16	WED	JUN 8	18794	122.6	
4- 5 PM	8.26	7.27	8.04	17	TUE	MAR 22	3- 4 PM	1578	10.2	17	WED	JUN 29	18738	122.2	
5- 6 PM	8.41	6.93	8.08	18	FRI	JUN 3	5- 6 PM	1577	10.2	18	MON	MAR 21	18726	122.2	
6- 7 PM	5.67	6.31	5.81	19	TUE	MAY 24	4- 5 PM	1576	10.2	19	TUE	JUN 14	18699	122.0	
7- 8 PM	4.03	5.03	4.25	20	TUE	MAY 31	5- 6 PM	1575	10.2	20	THU	JUN 2	18696	122.0	
8- 9 PM	3.43	4.13	3.58	21	THU	JUN 30	5- 6 PM	1574	10.2	21	MON	MAY 23	18668	121.8	
9-10 PM	2.99	3.64	3.13	22	TUE	APR 26	4- 5 PM	1573	10.2	22	TUE	JUN 7	18621	121.5	
10-11 PM	2.20	2.93	2.37	23	TUE	MAY 3	5- 6 PM	1573	10.2	23	FRI	SEP 16	18595	121.3	
11-12 PM	1.61	2.15	1.73	24	MON	MAR 21	5- 6 PM	1572	10.2	24	FRI	JUL 29	18522	120.8	
				25	WED	MAR 23	5- 6 PM	1572	10.2	25	TUE	JUN 21	18499	120.7	
				26	FRI	MAY 27	3- 4 PM	1571	10.2	26	FRI	AUG 26	18485	120.6	
				27	TUE	MAY 31	4- 5 PM	1567	10.2	27	FRI	MAY 6	18474	120.5	
				28	WED	SEP 14	5- 6 PM	1567	10.2	28	TUE	MAR 22	18441	120.3	
				29	THU	NOV 3	7- 8 AM	1567	10.2	29	WED	JUN 22	18424	120.2	
				30	THU	SEP 8	5- 6 PM	1562	10.1	30	MON	JUN 6	18423	120.2	
				40	WED	MAY 18	5- 6 PM	1550	10.1	40	THU	SEP 15	18211	118.8	
				50	THU	SEP 29	7- 8 AM	1543	10.0	50	FRI	JUL 15	17941	117.0	
				60	WED	SEP 21	7- 8 AM	1537	10.0	60	FRI	SEP 2	17770	115.9	
				70	MON	SEP 19	7- 8 AM	1530	9.9	70	THU	SEP 22	17608	114.9	
				80	FRI	JUN 3	4- 5 PM	1523	9.9	80	WED	SEP 21	17452	113.8	
				90	THU	APR 14	5- 6 PM	1517	9.9	90	THU	SEP 29	17389	113.4	
				100	FRI	OCT 7	5- 6 PM	1512	9.8	100	THU	APR 14	17308	112.9	

NEBRASKA DEPARTMENT OF ROADS
 PLANNING AND PROJECT DEVELOPMENT DIVISION
 2005 CONTINUOUS TRAFFIC COUNT DATA

STATION: 24 EAST

ROUTE: I80 (AT 42ND ST)

LOCATION: I80 EAST OF 42ND STREET IN OMAHA

A024

CLASSIFICATION DATA FROM STATION K0636E

MONTH	TRAFFIC AVERAGES		PERCENT		VEHICLE CLASSIFICATION		
	5 DAY	7 DAY	7 DAY IS OF 5 DAY	MONTH IS OF YEAR	VEHICLE TYPE	NUMBER	PERCENT
JANUARY	79,025	72,437	91.7	88.0	CARS AND MOTORCYCLES	--	--
FEBRUARY	87,224	80,246	92.0	97.5	OTHER 2-AXLE 4-TIRE VEHICLE	--	--
MARCH	89,944	82,832	92.1	100.6	SINGLE UNIT TRUCKS:		
APRIL	92,018	84,953	92.3	103.2	2-AXLE 6-TIRE	--	--
MAY	91,851	85,135	92.7	103.4	3-AXLE	--	--
JUNE	95,729	88,716	92.7	107.7	4 OR MORE AXLE	--	--
JULY	92,507	85,455	92.4	103.8	SINGLE TRAILER TRUCKS:		
AUGUST	93,037	86,031	92.5	104.5	4 OR LESS AXLE	--	--
SEPTEMBER	89,611	82,211	91.7	99.8	5-AXLE	--	--
OCTOBER	91,044	83,540	91.8	101.5	6 OR MORE AXLE	--	--
NOVEMBER	85,335	79,108	92.7	96.1	MULTI-TRAILER TRUCKS:		
DECEMBER	85,081	77,381	90.9	94.0	5 OR LESS AXLE	--	--
ANNUAL	89,367	82,337	92.1	100.0	6-AXLE	--	--
					7 OR MORE AXLE	--	--
					BUSES	--	--
					TOTAL HEAVY TRUCKS	--	--
					TOTAL VEHICLES	82,337	100.00

NEBRASKA DEPARTMENT OF ROADS
 PLANNING AND PROJECT DEVELOPMENT DIVISION
 2005 CONTINUOUS TRAFFIC COUNT DATA

STATION: 24 EAST ANNUAL AVERAGE DAILY TRAFFIC 82337
 ROUTE: I80 (AT 42ND ST) ANNUAL WEEKDAY TRAFFIC 89367
 LOCATION: 180 EAST OF 42ND STREET IN OMAHA A024 ANNUAL WEEKEND TRAFFIC 64762
 FUNCTIONAL CLASSIFICATION: URBAN PRINCIPAL ARTERIAL-INTERSTATE PERCENT DESIGN HOURLY VOLUME 9.7
 PEAK HOUR OF THE DAY 4- 5 PM

HOURLY PERCENT OF TRAFFIC				ANNUAL MAXIMUM TRAFFIC HOURS						ANNUAL MAXIMUM TRAFFIC DAYS				
HR PERIOD	WEEKDAYS	WEEKENDS	AVERAGE	ORDER	DAY	DATE	HR	HOURLY VOLUME	PERCENT OF AADT	ORDER	DAY	DATE	DAILY VOLUME	PERCENT OF AADT
12- 1 AM	.99	2.29	1.28	1	WED	MAR 30	7- 8 AM	8241	10.0	1	FRI	APR 1	101796	123.6
1- 2 AM	.78	1.94	1.04	2	TUE	APR 19	7- 8 AM	8235	10.0	2	FRI	JUN 24	101757	123.5
2- 3 AM	.48	.97	.59	3	THU	MAR 31	7- 8 AM	8232	9.9	3	FRI	MAY 20	101735	123.5
3- 4 AM	.51	.75	.56	4	TUE	MAY 17	7- 8 AM	8135	9.8	4	FRI	JUN 17	101513	123.2
4- 5 AM	.82	.79	.81	5	TUE	OCT 11	7- 8 AM	8119	9.8	5	FRI	MAY 6	101485	123.2
5- 6 AM	2.05	1.25	1.87	6	MON	OCT 31	7- 8 AM	8114	9.8	6	FRI	APR 15	101452	123.2
6- 7 AM	5.46	2.22	4.73	7	WED	MAY 18	7- 8 AM	8092	9.8	7	FRI	JUL 1	101388	123.1
7- 8 AM	8.17	3.01	7.00	8	WED	MAR 2	7- 8 AM	8085	9.8	8	FRI	AUG 5	101199	122.9
8- 9 AM	6.61	3.85	5.98	9	WED	AUG 24	7- 8 AM	8084	9.8	9	FRI	JUN 3	100891	122.5
9-10 AM	4.89	4.84	4.88	10	THU	MAY 5	7- 8 AM	8081	9.8	10	THU	JUN 16	100863	122.5
10-11 AM	4.56	5.69	4.81	11	WED	APR 13	7- 8 AM	8073	9.8	11	FRI	JUL 29	100752	122.3
11-12 AM	4.94	6.23	5.23	12	TUE	MAR 29	7- 8 AM	8072	9.8	12	FRI	AUG 26	100479	122.0
12- 1 PM	5.31	6.92	5.67	13	TUE	MAY 24	7- 8 AM	8071	9.8	13	FRI	JUL 22	100463	122.0
1- 2 PM	5.51	6.96	5.84	14	WED	NOV 2	7- 8 AM	8059	9.7	14	FRI	MAY 13	100379	121.9
2- 3 PM	6.06	6.94	6.26	15	MON	MAY 16	7- 8 AM	8033	9.7	15	FRI	MAY 27	100253	121.7
3- 4 PM	7.21	6.97	7.16	16	FRI	JUN 3	4- 5 PM	8029	9.7	16	FRI	OCT 14	100220	121.7
4- 5 PM	7.89	6.98	7.68	17	TUE	MAR 8	7- 8 AM	8019	9.7	17	FRI	JUN 10	99908	121.3
5- 6 PM	7.66	6.72	7.45	18	WED	APR 27	7- 8 AM	8016	9.7	18	FRI	SEP 30	99605	120.9
6- 7 PM	5.62	6.44	5.81	19	THU	SEP 15	7- 8 AM	8016	9.7	19	FRI	NOV 4	99590	120.9
7- 8 PM	3.96	4.87	4.16	20	TUE	MAY 10	7- 8 AM	8015	9.7	20	FRI	AUG 19	99503	120.8
8- 9 PM	3.32	4.03	3.48	21	WED	OCT 26	7- 8 AM	8011	9.7	21	FRI	OCT 21	99251	120.5
9-10 PM	3.04	3.77	3.21	22	THU	MAY 19	7- 8 AM	8007	9.7	22	FRI	JUL 8	99239	120.5
10-11 PM	2.41	3.22	2.59	23	WED	MAR 9	7- 8 AM	8004	9.7	23	FRI	AUG 12	99127	120.3
11-12 PM	1.76	2.36	1.89	24	TUE	NOV 8	7- 8 AM	8004	9.7	24	FRI	JUL 15	99061	120.3
				25	THU	OCT 6	7- 8 AM	8002	9.7	25	FRI	APR 29	98918	120.1
SUBTOTAL				26	WED	JAN 26	7- 8 AM	8000	9.7	26	FRI	OCT 28	98709	119.8
6AM-2-PM	45.48	39.75	44.18	27	FRI	APR 1	4- 5 PM	7995	9.7	27	THU	JUN 23	98630	119.7
				28	TUE	OCT 4	7- 8 AM	7992	9.7	28	WED	JUN 22	98596	119.7
SUBTOTAL				29	THU	JUN 23	4- 5 PM	7991	9.7	29	FRI	FEB 25	98406	119.5
2PM-10PM	44.80	46.75	45.24	30	TUE	APR 26	7- 8 AM	7990	9.7	30	THU	MAY 19	98335	119.4
				40	THU	AUG 25	7- 8 AM	7924	9.6	40	FRI	MAR 4	96794	117.5
SUBTOTAL				50	THU	JAN 27	7- 8 AM	7900	9.5	50	THU	AUG 18	95791	116.3
9-1,2-6PM	48.56	51.32	49.18	60	THU	SEP 8	7- 8 AM	7875	9.5	60	THU	MAR 31	94815	115.1
				70	WED	OCT 12	7- 8 AM	7834	9.5	70	THU	SEP 15	93816	113.9
				80	WED	FEB 16	7- 8 AM	7807	9.4	80	THU	AUG 25	93276	113.2
7-9,11-2				90	FRI	MAY 6	7- 8 AM	7770	9.4	90	WED	AUG 10	92644	112.5
& 3-6PM	53.33	47.66	52.05	100	TUE	NOV 22	7- 8 AM	7748	9.4	100	FRI	MAR 25	92274	112.0

NEBRASKA DEPARTMENT OF ROADS
 PLANNING AND PROJECT DEVELOPMENT DIVISION
 2005 CONTINUOUS TRAFFIC COUNT DATA

STATION: 24 WEST

ROUTE: I80 (AT 42ND ST)

LOCATION: I80 EAST OF 42ND STREET IN OMAHA

A024

CLASSIFICATION DATA FROM STATION K0636E

MONTH	TRAFFIC AVERAGES		PERCENT		VEHICLE CLASSIFICATION		
	5 DAY	7 DAY	7 DAY IS OF 5 DAY	MONTH IS OF YEAR	VEHICLE TYPE	NUMBER	PERCENT
JANUARY	85,674	77,905	90.9	90.2	CARS AND MOTORCYCLES	--	--
FEBRUARY	90,945	83,927	92.3	97.2	OTHER 2-AXLE 4-TIRE VEHICLE	--	--
MARCH	93,717	86,389	92.2	100.1	SINGLE UNIT TRUCKS:		
* APRIL	95,594	88,085	92.1	102.0	2-AXLE 6-TIRE	--	--
MAY	95,661	88,589	92.6	102.6	3-AXLE	--	--
JUNE	100,866	93,495	92.7	108.3	4 OR MORE AXLE	--	--
JULY	97,085	89,633	92.3	103.8	SINGLE TRAILER TRUCKS:		
AUGUST	97,725	90,366	92.5	104.7	4 OR LESS AXLE	--	--
SEPTEMBER	94,601	86,688	91.6	100.4	5-AXLE	--	--
OCTOBER	94,787	87,277	92.1	101.1	6 OR MORE AXLE	--	--
NOVEMBER	89,561	83,127	92.8	96.3	MULTI-TRAILER TRUCKS:		
DECEMBER	88,115	80,422	91.3	93.2	5 OR LESS AXLE	--	--
* ANNUAL	93,694	86,325	92.1	100.0	6-AXLE	--	--
					7 OR MORE AXLE	--	--
					BUSES	--	--
					TOTAL HEAVY TRUCKS	--	--
					TOTAL VEHICLES	86,325	100.00

* TRAFFIC IS ESTIMATED OR AFFECTED BY DETOUR OR CONSTRUCTION

NEBRASKA DEPARTMENT OF ROADS
 PLANNING AND PROJECT DEVELOPMENT DIVISION
 2005 CONTINUOUS TRAFFIC COUNT DATA

STATION: 24 WEST

ANNUAL AVERAGE DAILY TRAFFIC 86325

ROUTE: I80 (AT 42ND ST)

ANNUAL WEEKDAY TRAFFIC 93694

LOCATION: I80 EAST OF 42ND STREET IN OMAHA

A024

ANNUAL WEEKEND TRAFFIC 67903

FUNCTIONAL CLASSIFICATION: URBAN-PRINCIPAL ARTERIAL-INTERSTATE

PERCENT DESIGN HOURLY VOLUME 9.9

PEAK HOUR OF THE DAY 4- 5 PM

HOURLY PERCENT OF TRAFFIC

ANNUAL MAXIMUM TRAFFIC HOURS

ANNUAL MAXIMUM TRAFFIC DAYS

HOURLY PERCENT OF TRAFFIC				ANNUAL MAXIMUM TRAFFIC HOURS						ANNUAL MAXIMUM TRAFFIC DAYS					
ORDER	DAY	DATE	HOUR	HOURLY VOLUME	PERCENT OF ADT	ORDER	DAY	DATE	DAILY VOLUME	PERCENT OF ADT					
12- 1 AM	1.05	2.53	1.38	1	FRI	APR 1	4- 5 PM	8842	10.2	1	FRI	JUN 17	109024	126.2	
1- 2 AM	.75	2.16	1.07	2	FRI	APR 29	4- 5 PM	8809	10.2	2	THU	JUN 16	106241	123.0	
2- 3 AM	.59	1.42	.78	3	WED	JUN 22	4- 5 PM	8807	10.2	3	FRI	JUN 24	105636	122.3	
3- 4 AM	.53	.95	.63	4	WED	JUN 15	4- 5 PM	8785	10.1	4	FRI	AUG 5	105254	121.9	
4- 5 AM	.81	.89	.83	5	WED	AUG 24	4- 5 PM	8781	10.1	5	FRI	JUL 29	105182	121.8	
5- 6 AM	2.19	1.27	1.98	6	MON	JUN 20	4- 5 PM	8768	10.1	6	FRI	JUL 15	104957	121.5	
6- 7 AM	5.85	2.18	5.02	7	THU	APR 28	4- 5 PM	8752	10.1	7	FRI	MAY 6	104598	121.1	
7- 8 AM	7.71	2.96	6.63	8	THU	SEP 15	4- 5 PM	8749	10.1	8	FRI	JUL 8	104372	120.9	
8- 9 AM	5.59	3.46	5.11	9	FRI	MAY 13	4- 5 PM	8738	10.1	9	FRI	AUG 26	104299	120.8	
9-10 AM	4.52	4.28	4.47	10	FRI	MAY 6	4- 5 PM	8735	10.1	10	FRI	JUL 1	104162	120.6	
10-11 AM	4.52	5.23	4.68	11	THU	MAY 26	4- 5 PM	8731	10.1	11	FRI	MAY 13	104126	120.6	
11-12 AM	5.06	6.20	5.32	12	THU	APR 21	4- 5 PM	8727	10.1	12	FRI	SEP 16	104085	120.5	
12- 1 PM	5.20	6.77	5.56	13	WED	APR 20	4- 5 PM	8710	10.0	13	FRI	JUN 3	104031	120.5	
1- 2 PM	5.34	6.66	5.64	14	WED	APR 27	4- 5 PM	8709	10.0	14	FRI	JUN 10	103912	120.3	
2- 3 PM	6.15	6.84	6.31	15	WED	AUG 17	4- 5 PM	8699	10.0	15	FRI	JUL 22	103876	120.3	
3- 4 PM	7.76	7.11	7.61	16	WED	JUN 1	4- 5 PM	8684	10.0	16	THU	JUN 23	103854	120.3	
4- 5 PM	8.50	6.84	8.12	17	THU	JUN 16	4- 5 PM	8671	10.0	17	FRI	AUG 19	103821	120.2	
5- 6 PM	7.77	6.42	7.47	18	FRI	AUG 26	4- 5 PM	8667	10.0	18	FRI	APR 29	103710	120.1	
6- 7 PM	5.31	5.71	5.40	19	FRI	MAR 11	4- 5 PM	8657	10.0	19	FRI	OCT 28	103621	120.0	
7- 8 PM	3.74	4.78	3.97	20	FRI	MAR 4	4- 5 PM	8642	10.0	20	FRI	MAY 20	103507	119.9	
8- 9 PM	3.30	4.23	3.51	21	WED	MAY 4	4- 5 PM	8640	10.0	21	TUE	JUN 21	103419	119.8	
9-10 PM	3.24	4.34	3.49	22	WED	MAY 18	4- 5 PM	8639	10.0	22	FRI	APR 1	103215	119.5	
10-11 PM	2.62	3.91	2.91	23	TUE	MAY 3	4- 5 PM	8630	9.9	23	FRI	MAY 27	102547	118.7	
11-12 PM	1.92	2.85	2.13	24	FRI	SEP 23	4- 5 PM	8623	9.9	24	FRI	OCT 21	102368	118.5	
				25	THU	MAY 5	4- 5 PM	8619	9.9	25	WED	JUN 22	102294	118.4	
				26	FRI	APR 22	4- 5 PM	8599	9.9	26	FRI	SEP 23	102122	118.2	
				27	WED	SEP 21	4- 5 PM	8594	9.9	27	FRI	FEB 25	101726	117.8	
				28	FRI	SEP 16	4- 5 PM	8589	9.9	28	WED	JUN 15	101666	117.7	
				29	WED	OCT 19	4- 5 PM	8585	9.9	29	FRI	SEP 30	101568	117.6	
				30	MON	MAR 28	4- 5 PM	8580	9.9	30	THU	MAY 19	101242	117.2	
				40	TUE	APR 19	4- 5 PM	8545	9.8	40	THU	JUL 14	100399	116.3	
				50	FRI	FEB 18	4- 5 PM	8528	9.8	50	THU	JUL 28	99561	115.3	
				60	WED	AUG 10	4- 5 PM	8498	9.8	60	THU	SEP 15	98415	114.0	
				70	TUE	SEP 6	4- 5 PM	8450	9.7	70	WED	SEP 21	97584	113.0	
				80	THU	OCT 20	4- 5 PM	8403	9.7	80	TUE	JUN 7	96906	112.2	
				90	TUE	SEP 27	4- 5 PM	8378	9.7	90	WED	SEP 14	96385	111.6	
				100	TUE	JUL 12	4- 5 PM	8340	9.6	100	THU	SEP 8	95999	111.2	

NEBRASKA DEPARTMENT OF ROADS
 PLANNING AND PROJECT DEVELOPMENT DIVISION
 2005 CONTINUOUS TRAFFIC COUNT DATA

STATION: 24 BOTH DIRE

ROUTE: I80 (AT 42ND ST)

LOCATION: I80 EAST OF 42ND STREET IN OMAHA

A024

CLASSIFICATION DATA FROM STATION K0636E

MONTH	TRAFFIC AVERAGES		PERCENT		VEHICLE CLASSIFICATION		
	5 DAY	7 DAY	7 DAY IS OF 5 DAY	MONTH IS OF YEAR	VEHICLE TYPE	NUMBER	PERCENT
JANUARY	164,699	150,342	91.3	89.1	CARS AND MOTORCYCLES	--	--
FEBRUARY	178,169	164,173	92.1	97.3	OTHER 2-AXLE 4-TIRE VEHICLE	--	--
MARCH	183,661	169,221	92.1	100.3	SINGLE UNIT TRUCKS:		
* APRIL	187,612	173,038	92.2	102.6	2-AXLE 6-TIRE	--	--
MAY	187,512	173,724	92.6	103.0	3-AXLE	--	--
JUNE	196,595	182,211	92.7	108.0	4 OR MORE AXLE	--	--
JULY	189,592	175,088	92.3	103.8	SINGLE TRAILER TRUCKS:		
AUGUST	190,762	176,397	92.5	104.6	4 OR LESS AXLE	--	--
SEPTEMBER	184,212	168,899	91.7	100.1	5-AXLE	--	--
OCTOBER	185,831	170,817	91.9	101.3	6 OR MORE AXLE	--	--
NOVEMBER	174,896	162,235	92.8	96.2	MULTI-TRAILER TRUCKS:		
DECEMBER	173,196	157,803	91.1	93.6	5 OR LESS AXLE	--	--
* ANNUAL	183,061	168,662	92.1	100.0	6-AXLE	--	--
					7 OR MORE AXLE	--	--
					BUSES	--	--
					TOTAL HEAVY TRUCKS	--	--
					TOTAL VEHICLES	168,662	100.00

* TRAFFIC IS ESTIMATED OR AFFECTED BY DETOUR OR CONSTRUCTION

NEBRASKA DEPARTMENT OF ROADS
 PLANNING AND PROJECT DEVELOPMENT DIVISION
 2005 CONTINUOUS TRAFFIC COUNT DATA

STATION: 24 BOTH DIREC ANNUAL AVERAGE DAILY TRAFFIC 168662
 ROUTE: I80 (AT 42ND ST) ANNUAL WEEKDAY TRAFFIC 183061
 LOCATION: I80 EAST OF 42ND STREET IN OMAHA A024 ANNUAL WEEKEND TRAFFIC 132665
 FUNCTIONAL CLASSIFICATION: URBAN-PRINCIPAL ARTERIAL-INTERSTATE PERCENT DESIGN HOURLY VOLUME 9.5
 PEAK HOUR OF THE DAY 4- 5 PM

HOURLY PERCENT OF TRAFFIC				ANNUAL MAXIMUM TRAFFIC HOURS					ANNUAL MAXIMUM TRAFFIC DAYS					
HOURLY PERIOD	WEEKDAYS	WEEKENDS	AVERAGE	ORDER	DAY	DATE	HOURLY VOLUME	PERCENT OF AADT	ORDER	DAY	DATE	DAILY VOLUME	PERCENT OF AADT	
12- 1 AM	1.02	2.41	1.33	1	FRI	APR 1	4- 5 PM	16837	9.9	1	FRI	JUN 17	210537	124.8
1- 2 AM	.76	2.05	1.05	2	FRI	AUG 26	4- 5 PM	16638	9.8	2	FRI	JUN 24	207393	122.9
2- 3 AM	.53	1.20	.69	3	THU	MAY 26	4- 5 PM	16584	9.8	3	THU	JUN 16	207104	122.7
3- 4 AM	.52	.86	.59	4	FRI	APR 29	4- 5 PM	16574	9.8	4	FRI	AUG 5	206453	122.4
4- 5 AM	.81	.84	.82	5	FRI	JUN 3	4- 5 PM	16570	9.8	5	FRI	MAY 6	206083	122.1
5- 6 AM	2.12	1.26	1.93	6	FRI	FEB 25	4- 5 PM	16507	9.7	6	FRI	JUL 29	205934	122.0
6- 7 AM	5.66	2.20	4.88	7	FRI	MAY 13	4- 5 PM	16502	9.7	7	FRI	JUL 1	205550	121.8
7- 8 AM	7.94	2.98	6.81	8	MON	JUN 20	4- 5 PM	16423	9.7	8	FRI	MAY 20	205242	121.6
8- 9 AM	6.09	3.65	5.53	9	WED	JUN 15	4- 5 PM	16360	9.6	9	FRI	APR 1	205011	121.5
9-10 AM	4.70	4.56	4.67	10	THU	JUN 16	4- 5 PM	16354	9.6	10	FRI	JUN 3	204922	121.4
10-11 AM	4.54	5.46	4.75	11	WED	JUN 22	4- 5 PM	16351	9.6	11	FRI	AUG 26	204778	121.4
11-12 AM	5.00	6.22	5.28	12	TUE	MAY 10	4- 5 PM	16339	9.6	12	FRI	MAY 13	204505	121.2
12- 1 PM	5.25	6.84	5.61	13	FRI	MAR 11	4- 5 PM	16330	9.6	13	FRI	JUL 22	204339	121.1
1- 2 PM	5.42	6.79	5.73	14	THU	APR 28	4- 5 PM	16316	9.6	14	FRI	JUL 15	204018	120.9
2- 3 PM	6.11	6.88	6.28	15	THU	JUN 23	4- 5 PM	16278	9.6	15	FRI	JUN 10	203820	120.8
3- 4 PM	7.49	7.04	7.39	16	FRI	MAR 4	4- 5 PM	16263	9.6	16	FRI	JUL 8	203611	120.7
4- 5 PM	8.20	6.91	7.91	17	THU	MAY 5	4- 5 PM	16230	9.6	17	FRI	AUG 19	203324	120.5
5- 6 PM	7.72	6.56	7.46	18	FRI	OCT 21	4- 5 PM	16227	9.6	18	FRI	MAY 27	202800	120.2
6- 7 PM	5.46	6.07	5.60	19	THU	MAY 19	4- 5 PM	16213	9.6	19	FRI	APR 29	202628	120.1
7- 8 PM	3.84	4.83	4.07	20	FRI	MAY 20	4- 5 PM	16207	9.6	20	THU	JUN 23	202484	120.0
8- 9 PM	3.31	4.13	3.50	21	WED	JUN 1	4- 5 PM	16147	9.5	21	FRI	OCT 28	202330	119.9
9-10 PM	3.14	4.06	3.35	22	FRI	OCT 28	4- 5 PM	16142	9.5	22	FRI	OCT 21	201619	119.5
10-11 PM	2.51	3.58	2.75	23	WED	MAY 4	4- 5 PM	16126	9.5	23	FRI	OCT 14	201445	119.4
11-12 PM	1.84	2.61	2.01	24	FRI	SEP 23	4- 5 PM	16117	9.5	24	FRI	SEP 16	201363	119.3
				25	FRI	MAR 18	4- 5 PM	16110	9.5	25	FRI	SEP 30	201173	119.2
				26	TUE	NOV 8	7- 8 AM	16096	9.5	26	WED	JUN 22	200890	119.1
SUBTOTAL				27	THU	AUG 18	4- 5 PM	16082	9.5	27	TUE	JUN 21	200150	118.6
6AM-2-PM	44.64	38.75	43.30	28	FRI	APR 8	4- 5 PM	16073	9.5	28	FRI	FEB 25	200132	118.6
				29	WED	APR 27	4- 5 PM	16051	9.5	29	FRI	NOV 4	199913	118.5
SUBTOTAL				30	WED	APR 20	4- 5 PM	16048	9.5	30	FRI	SEP 23	199816	118.4
2PM-10PM	45.31	46.51	45.59	40	MON	OCT 31	7- 8 AM	16008	9.4	40	FRI	APR 22	196926	116.7
				50	TUE	OCT 11	7- 8 AM	15942	9.4	50	THU	AUG 18	195165	115.7
SUBTOTAL				60	TUE	MAY 17	4- 5 PM	15886	9.4	60	WED	JUN 1	192420	114.0
9-1,2-6PM	49.05	50.50	49.38	70	THU	SEP 1	4- 5 PM	15829	9.3	70	THU	APR 28	191185	113.3
				80	THU	SEP 22	7- 8 AM	15797	9.3	80	FRI	DEC 9	189754	112.5
7-9,11-2				90	THU	JUL 14	4- 5 PM	15748	9.3	90	THU	MAR 17	188339	111.6
& 3-6PM	53.15	47.03	51.76	100	WED	AUG 31	4- 5 PM	15716	9.3	100	THU	OCT 27	187494	111.1

NEBRASKA DEPARTMENT OF ROADS
 PLANNING AND PROJECT DEVELOPMENT DIVISION
 2005 CONTINUOUS TRAFFIC COUNT DATA

STATION: 25 EAST NOT ACTIVE

ROUTE:

LOCATION:

MONTH	TRAFFIC AVERAGES		PERCENT		VEHICLE CLASSIFICATION		
	5 DAY	7 DAY	7 DAY IS OF 5 DAY	MONTH IS OF YEAR	VEHICLE TYPE	NUMBER	PERCENT
JANUARY					CARS AND MOTORCYCLES	--	--
FEBRUARY					OTHER 2-AXLE 4-TIRE VEHICLE	--	--
MARCH					SINGLE UNIT TRUCKS:		
APRIL					2-AXLE 6-TIRE	--	--
MAY					3-AXLE	--	--
JUNE					4 OR MORE AXLE	--	--
JULY					SINGLE TRAILER TRUCKS:		
AUGUST					4 OR LESS AXLE	--	--
SEPTEMBER					5-AXLE	--	--
OCTOBER					6 OR MORE AXLE	--	--
NOVEMBER					MULTI-TRAILER TRUCKS:		
DECEMBER					5 OR LESS AXLE	--	--
ANNUAL					6-AXLE	--	--
					7 OR MORE AXLE	--	--
					BUSES	--	--
					TOTAL HEAVY TRUCKS	--	--
					TOTAL VEHICLES		

NEBRASKA DEPARTMENT OF ROADS
 PLANNING AND PROJECT DEVELOPMENT DIVISION
 2005 CONTINUOUS TRAFFIC COUNT DATA

STATION: 25 EAST NOT ACTIVE

ANNUAL AVERAGE DAILY TRAFFIC

ROUTE:

ANNUAL WEEKDAY TRAFFIC

LOCATION:

ANNUAL WEEKEND TRAFFIC

FUNCTIONAL CLASSIFICATION: URBAN-PRINCIPAL ARTERIAL-OTHER CON.

PERCENT DESIGN HOURLY VOLUME

PEAK HOUR OF THE DAY

HOURLY PERCENT OF TRAFFIC

ANNUAL MAXIMUM TRAFFIC HOURS

ANNUAL MAXIMUM TRAFFIC DAYS

HOURLY PERCENT OF TRAFFIC				ANNUAL MAXIMUM TRAFFIC HOURS				ANNUAL MAXIMUM TRAFFIC DAYS						
HOURLY PERIOD	WEEKDAYS	WEEKENDS	AVERAGE	ORDER	DAY	DATE	HOUR	HOURLY VOLUME	PERCENT OF AADT	ORDER	DAY	DATE	DAILY VOLUME	PERCENT OF AADT
				1						1				
				2						2				
				3						3				
				4						4				
				5						5				
				6						6				
				7						7				
				8						8				
				9						9				
				10						10				
				11						11				
				12						12				
				13						13				
				14						14				
				15						15				
				16						16				
				17						17				
				18						18				
				19						19				
				20						20				
				21						21				
				22						22				
				23						23				
				24						24				
				25						25				
				26						26				
				27						27				
				28						28				
				29						29				
				30						30				
				40						40				
				50						50				
				60						60				
				70						70				
				80						80				
				90						90				
				100						100				

NO DATA

NEBRASKA DEPARTMENT OF ROADS
 PLANNING AND PROJECT DEVELOPMENT DIVISION
 2005 CONTINUOUS TRAFFIC COUNT DATA

STATION: 25 WEST NOT ACTIVE

ROUTE:

LOCATION:

MONTH	TRAFFIC AVERAGES		PERCENT		VEHICLE CLASSIFICATION		
	5 DAY	7 DAY	7 DAY IS OF 5 DAY	MONTH IS OF YEAR	VEHICLE TYPE	NUMBER	PERCENT
JANUARY					CARS AND MOTORCYCLES	--	--
FEBRUARY					OTHER 2-AXLE 4-TIRE VEHICLE	--	--
MARCH					SINGLE UNIT TRUCKS:		
APRIL					2-AXLE 6-TIRE	--	--
MAY					3-AXLE	--	--
JUNE					4 OR MORE AXLE	--	--
JULY					SINGLE TRAILER TRUCKS:		
AUGUST					4 OR LESS AXLE	--	--
SEPTEMBER					5-AXLE	--	--
OCTOBER					6 OR MORE AXLE	--	--
NOVEMBER					MULTI-TRAILER TRUCKS:		
DECEMBER					5 OR LESS AXLE	--	--
ANNUAL					6-AXLE	--	--
					7 OR MORE AXLE	--	--
					BUSES	--	--
					TOTAL HEAVY TRUCKS	--	--
					TOTAL VEHICLES		

NEBRASKA DEPARTMENT OF ROADS
 PLANNING AND PROJECT DEVELOPMENT DIVISION
 2005 CONTINUOUS TRAFFIC COUNT DATA

STATION: 25 WEST NOT ACTIVE

ANNUAL AVERAGE DAILY TRAFFIC

ROUTE:

ANNUAL WEEKDAY TRAFFIC

LOCATION:

ANNUAL WEEKEND TRAFFIC

FUNCTIONAL CLASSIFICATION: URBAN-PRINCIPAL ARTERIAL-OTHER CON.

PERCENT DESIGN HOURLY VOLUME

PEAK HOUR OF THE DAY

HOURLY PERCENT OF TRAFFIC

ANNUAL MAXIMUM TRAFFIC HOURS

ANNUAL MAXIMUM TRAFFIC DAYS

 HOUR PERIOD WEEKDAYS WEEKENDS AVERAGE

 ORDER DAY DATE HOUR HOURLY VOLUME PERCENT OF AADT

 ORDER DAY DATE DAILY VOLUME PERCENT OF AADT

1
2
3
4
5
6
7
8
9
10
11
12
13
14
15
16
17
18
19
20
21
22
23
24
25
26
27
28
29
30
40
50
60
70
80
90
100

NO DATA

1
2
3
4
5
6
7
8
9
10
11
12
13
14
15
16
17
18
19
20
21
22
23
24
25
26
27
28
29
30
40
50
60
70
80
90
100

NEBRASKA DEPARTMENT OF ROADS
 PLANNING AND PROJECT DEVELOPMENT DIVISION
 2005 CONTINUOUS TRAFFIC COUNT DATA

STATION: 25 BOTH DIRE NOT ACTIVE

ROUTE:

LOCATION:

MONTH	TRAFFIC AVERAGES		PERCENT		VEHICLE CLASSIFICATION		
	5 DAY	7 DAY	7 DAY IS OF 5 DAY	MONTH IS OF YEAR	VEHICLE TYPE	NUMBER	PERCENT
JANUARY					CARS AND MOTORCYCLES	--	--
FEBRUARY					OTHER 2-AXLE 4-TIRE VEHICLE	--	--
MARCH					SINGLE UNIT TRUCKS:		
APRIL					2-AXLE 6-TIRE	--	--
MAY					3-AXLE	--	--
JUNE					4 OR MORE AXLE	--	--
JULY					SINGLE TRAILER TRUCKS:		
AUGUST					4 OR LESS AXLE	--	--
SEPTEMBER					5-AXLE	--	--
OCTOBER					6 OR MORE AXLE	--	--
NOVEMBER					MULTI-TRAILER TRUCKS:		
DECEMBER					5 OR LESS AXLE	--	--
ANNUAL					6-AXLE	--	--
					7 OR MORE AXLE	--	--
					BUSES	--	--
					TOTAL HEAVY TRUCKS	--	--
					TOTAL VEHICLES		

NEBRASKA DEPARTMENT OF ROADS
 PLANNING AND PROJECT DEVELOPMENT DIVISION
 2005 CONTINUOUS TRAFFIC COUNT DATA

STATION: 25 BOTH DIREC NOT ACTIVE

ANNUAL AVERAGE DAILY TRAFFIC

ROUTE:

ANNUAL WEEKDAY TRAFFIC

LOCATION:

ANNUAL WEEKEND TRAFFIC

FUNCTIONAL CLASSIFICATION: URBAN-PRINCIPAL ARTERIAL-OTHER CON.

PERCENT DESIGN HOURLY VOLUME

PEAK HOUR OF THE DAY

HOURLY PERCENT OF TRAFFIC

ANNUAL MAXIMUM TRAFFIC HOURS

ANNUAL MAXIMUM TRAFFIC DAYS

HOURLY PERCENT OF TRAFFIC				ANNUAL MAXIMUM TRAFFIC HOURS					ANNUAL MAXIMUM TRAFFIC DAYS					
HOURLY PERIOD	WEEKDAYS	WEEKENDS	AVERAGE	ORDER	DAY	DATE	HOUR	HOURLY VOLUME	PERCENT OF AADT	ORDER	DAY	DATE	DAILY VOLUME	PERCENT OF AADT
				1						1				
				2						2				
				3						3				
				4						4				
				5						5				
				6						6				
				7						7				
				8						8				
				9						9				
				10						10				
				11						11				
				12						12				
				13						13				
				14						14				
				15						15				
				16						16				
				17						17				
				18						18				
				19						19				
				20						20				
				21						21				
				22						22				
				23						23				
				24						24				
				25						25				
				26						26				
				27						27				
				28						28				
				29						29				
				30						30				
				40						40				
				50						50				
				60						60				
				70						70				
				80						80				
				90						90				
				100						100				

NO DATA

NEBRASKA DEPARTMENT OF ROADS
 PLANNING AND PROJECT DEVELOPMENT DIVISION
 2005 CONTINUOUS TRAFFIC COUNT DATA

STATION: 26 NORTH

ROUTE: US75 (N. OF JCT N370)

LOCATION: JCT US75 & N370 N LEG

A026

CLASSIFICATION DATA FROM STATION K1049N

MONTH	TRAFFIC AVERAGES		PERCENT		VEHICLE CLASSIFICATION		
	5 DAY	7 DAY	7 DAY IS OF 5 DAY	MONTH IS OF YEAR	VEHICLE TYPE	NUMBER	PERCENT
JANUARY	21,351	19,687	92.2	87.7	CARS AND MOTORCYCLES	--	--
FEBRUARY	23,480	21,709	92.5	96.7	OTHER 2-AXLE 4-TIRE VEHICLE	--	--
MARCH	24,125	22,323	92.5	99.5	SINGLE UNIT TRUCKS:		
APRIL	24,962	23,158	92.8	103.2	2-AXLE 6-TIRE	--	--
MAY	24,948	23,183	92.9	103.3	3-AXLE	--	--
JUNE	25,675	23,691	92.3	105.6	4 OR MORE AXLE	--	--
JULY	25,080	23,211	92.5	103.4	SINGLE TRAILER TRUCKS:		
AUGUST	25,678	23,821	92.8	106.1	4 OR LESS AXLE	--	--
SEPTEMBER	24,611	22,682	92.2	101.1	5-AXLE	--	--
OCTOBER	24,933	23,011	92.3	102.5	6 OR MORE AXLE	--	--
NOVEMBER	23,598	21,746	92.2	96.9	MULTI-TRAILER TRUCKS:		
DECEMBER	23,137	21,123	91.3	94.1	5 OR LESS AXLE	--	--
ANNUAL	24,298	22,445	92.4	100.0	6-AXLE	--	--
					7 OR MORE AXLE	--	--
					BUSES	--	--
					TOTAL HEAVY TRUCKS	--	--
					TOTAL VEHICLES	22,445	100.00

NEBRASKA DEPARTMENT OF ROADS
 PLANNING AND PROJECT DEVELOPMENT DIVISION
 2005 CONTINUOUS TRAFFIC COUNT DATA

STATION: 26 NORTH ANNUAL AVERAGE DAILY TRAFFIC 22445
 ROUTE: US75 (N. OF JCT N370) ANNUAL WEEKDAY TRAFFIC 24298
 LOCATION: JCT US75 & N370 N LEG A026 ANNUAL WEEKEND TRAFFIC 17813
 FUNCTIONAL CLASSIFICATION: URBAN PRINCIPAL ARTERIAL-OTHER FRWYS PERCENT DESIGN HOURLY VOLUME 13.1
 PEAK HOUR OF THE DAY 7- 8 AM

HOURLY PERCENT OF TRAFFIC				ANNUAL MAXIMUM TRAFFIC HOURS					ANNUAL MAXIMUM TRAFFIC DAYS					
HOURLY PERIOD	WEEKDAYS	WEEKENDS	AVERAGE	ORDER	DAY	DATE	HOURLY VOLUME	PERCENT OF AADT	ORDER	DAY	DATE	DAILY VOLUME	PERCENT OF AADT	
12- 1 AM	.50	1.27	.68	1	TUE	NOV 1	7- 8 AM	3184	14.1	1	FRI	AUG 12	27692	123.3
1- 2 AM	.32	.90	.46	2	TUE	NOV 8	7- 8 AM	3035	13.5	2	FRI	AUG 26	27450	122.2
2- 3 AM	.24	.55	.31	3	TUE	AUG 16	7- 8 AM	3026	13.4	3	FRI	MAY 20	27211	121.2
3- 4 AM	.35	.43	.37	4	TUE	APR 26	7- 8 AM	3023	13.4	4	FRI	MAY 6	27148	120.9
4- 5 AM	.79	.56	.74	5	TUE	SEP 20	7- 8 AM	3012	13.4	5	FRI	APR 15	27072	120.6
5- 6 AM	2.56	1.22	2.25	6	TUE	AUG 30	7- 8 AM	3005	13.3	6	FRI	JUL 15	26995	120.2
6- 7 AM	7.54	2.50	6.39	7	TUE	OCT 11	7- 8 AM	3005	13.3	7	FRI	MAY 13	26928	119.9
7- 8 AM	11.07	3.39	9.31	8	THU	NOV 3	7- 8 AM	3002	13.3	8	FRI	APR 29	26863	119.6
8- 9 AM	7.34	4.57	6.71	9	THU	MAR 31	7- 8 AM	2996	13.3	9	FRI	JUN 17	26846	119.6
9-10 AM	4.85	5.80	5.06	10	TUE	AUG 23	7- 8 AM	2995	13.3	10	FRI	JUL 22	26799	119.3
10-11 AM	4.71	6.77	5.18	11	MON	OCT 3	7- 8 AM	2993	13.3	11	TUE	AUG 9	26795	119.3
11-12 AM	5.55	7.19	5.92	12	MON	SEP 19	7- 8 AM	2991	13.3	12	FRI	NOV 4	26779	119.3
12- 1 PM	5.21	7.65	5.77	13	WED	MAR 9	7- 8 AM	2988	13.3	13	FRI	JUN 24	26664	118.7
1- 2 PM	4.91	7.29	5.46	14	TUE	APR 19	7- 8 AM	2987	13.3	14	MON	AUG 15	26613	118.5
2- 3 PM	5.29	7.08	5.70	15	THU	APR 7	7- 8 AM	2985	13.2	15	THU	JUN 16	26561	118.3
3- 4 PM	6.55	6.86	6.62	16	WED	AUG 17	7- 8 AM	2982	13.2	16	THU	AUG 11	26553	118.3
4- 5 PM	7.87	6.85	7.64	17	MON	APR 18	7- 8 AM	2978	13.2	17	FRI	OCT 14	26550	118.2
5- 6 PM	7.37	6.76	7.23	18	WED	NOV 9	7- 8 AM	2977	13.2	18	FRI	JUN 3	26485	117.9
6- 7 PM	5.58	6.30	5.74	19	MON	AUG 29	7- 8 AM	2976	13.2	19	FRI	SEP 30	26457	117.8
7- 8 PM	3.51	4.57	3.75	20	WED	NOV 2	7- 8 AM	2975	13.2	20	FRI	JUL 29	26416	117.6
8- 9 PM	2.66	3.72	2.90	21	WED	MAR 23	7- 8 AM	2974	13.2	21	THU	JUN 30	26385	117.5
9-10 PM	2.33	3.31	2.55	22	WED	SEP 7	7- 8 AM	2972	13.2	22	THU	MAY 5	26373	117.5
10-11 PM	1.88	2.78	2.08	23	WED	APR 13	7- 8 AM	2967	13.2	23	TUE	AUG 16	26323	117.2
11-12 PM	1.02	1.67	1.16	24	WED	SEP 21	7- 8 AM	2967	13.2	24	FRI	JUL 1	26314	117.2
				25	MON	SEP 12	7- 8 AM	2965	13.2	25	FRI	JUL 8	26310	117.2
				26	MON	NOV 7	7- 8 AM	2964	13.2	26	FRI	OCT 7	26308	117.2
SUBTOTAL				27	THU	APR 28	7- 8 AM	2958	13.1	27	FRI	APR 1	26298	117.1
6AM-2-PM	51.21	45.19	49.84	28	TUE	MAY 10	7- 8 AM	2958	13.1	28	WED	AUG 10	26296	117.1
				29	TUE	SEP 13	7- 8 AM	2957	13.1	29	FRI	OCT 28	26291	117.1
SUBTOTAL				30	TUE	MAR 8	7- 8 AM	2956	13.1	30	FRI	SEP 16	26228	116.8
2PM-10PM	41.21	45.49	42.19	40	TUE	MAR 1	7- 8 AM	2928	13.0	40	WED	JUN 22	26056	116.0
				50	THU	JAN 20	7- 8 AM	2908	12.9	50	TUE	JUN 14	25765	114.7
SUBTOTAL				60	WED	JAN 26	7- 8 AM	2900	12.9	60	WED	JUL 6	25586	113.9
9-1,2-6PM	47.44	55.00	49.17	70	WED	APR 27	7- 8 AM	2887	12.8	70	TUE	JUN 21	25393	113.1
				80	MON	NOV 21	7- 8 AM	2874	12.8	80	THU	OCT 6	25270	112.5
7-9,11-2				90	WED	NOV 30	7- 8 AM	2854	12.7	90	FRI	MAR 11	25184	112.2
& 3-6PM	55.92	50.60	54.70	100	MON	JAN 24	7- 8 AM	2839	12.6	100	WED	JUN 1	25098	111.8

NEBRASKA DEPARTMENT OF ROADS
 PLANNING AND PROJECT DEVELOPMENT DIVISION
 2005 CONTINUOUS TRAFFIC COUNT DATA

STATION: 26 SOUTH

ROUTE: US75 (N. OF JCT N370)

LOCATION: JCT US75 & N370 N LEG

A026

CLASSIFICATION DATA FROM STATION K1049N

MONTH	TRAFFIC AVERAGES		PERCENT		VEHICLE CLASSIFICATION		
	5 DAY	7 DAY	7 DAY IS OF 5 DAY	MONTH IS OF YEAR	VEHICLE TYPE	NUMBER	PERCENT
* JANUARY	20,674	19,021	92.0	88.7	CARS AND MOTORCYCLES	--	--
FEBRUARY	20,813	19,181	92.2	89.4	OTHER 2-AXLE 4-TIRE VEHICLE	--	--
MARCH	22,329	20,755	93.0	96.7	SINGLE UNIT TRUCKS:		
APRIL	24,022	22,228	92.5	103.6	2-AXLE 6-TIRE	--	--
MAY	23,927	22,270	93.1	103.8	3-AXLE	--	--
JUNE	24,612	22,798	92.6	106.3	4 OR MORE AXLE	--	--
JULY	24,111	22,403	92.9	104.4	SINGLE TRAILER TRUCKS:		
AUGUST	24,840	23,129	93.1	107.8	4 OR LESS AXLE	--	--
SEPTEMBER	23,814	22,035	92.5	102.7	5-AXLE	--	--
OCTOBER	24,133	22,323	92.5	104.1	6 OR MORE AXLE	--	--
NOVEMBER	22,734	21,050	92.6	98.1	MULTI-TRAILER TRUCKS:		
DECEMBER	22,102	20,237	91.6	94.3	5 OR LESS AXLE	--	--
* ANNUAL	23,176	21,453	92.6	100.0	6-AXLE	--	--
					7 OR MORE AXLE	--	--
					BUSES	--	--
					TOTAL HEAVY TRUCKS	--	--
					TOTAL VEHICLES	21,453	100.00

* TRAFFIC IS ESTIMATED OR AFFECTED BY DETOUR OR CONSTRUCTION

NEBRASKA DEPARTMENT OF ROADS
 PLANNING AND PROJECT DEVELOPMENT DIVISION
 2005 CONTINUOUS TRAFFIC COUNT DATA

STATION: 26 SOUTH ANNUAL AVERAGE DAILY TRAFFIC 21453
 ROUTE: US75 (N. OF JCT N370) ANNUAL WEEKDAY TRAFFIC 23176
 LOCATION: JCT US75 & N370 N LEG A026 ANNUAL WEEKEND TRAFFIC 17146
 FUNCTIONAL CLASSIFICATION: URBAN-PRINCIPAL ARTERIAL-OTHER FRWYS PERCENT DESIGN HOURLY VOLUME 11.7
 PEAK HOUR OF THE DAY 5- 6 PM

HOURLY PERCENT OF TRAFFIC				ANNUAL MAXIMUM TRAFFIC HOURS						ANNUAL MAXIMUM TRAFFIC DAYS				
HOURLY PERIOD	WEEKDAYS	WEEKENDS	AVERAGE	ORDER	DAY	DATE	HOURLY VOLUME	PERCENT OF AADT	ORDER	DAY	DATE	DAILY VOLUME	PERCENT OF AADT	
12- 1 AM	.99	2.43	1.32	1	MON	OCT 31	5- 6 PM	2667	12.4	1	FRI	AUG 12	26649	124.2
1- 2 AM	.59	1.92	.90	2	WED	NOV 9	5- 6 PM	2647	12.3	2	FRI	AUG 26	26171	121.9
2- 3 AM	.41	1.14	.58	3	TUE	AUG 16	5- 6 PM	2636	12.2	3	FRI	MAY 20	26102	121.6
3- 4 AM	.34	.72	.43	4	TUE	AUG 23	5- 6 PM	2613	12.1	4	TUE	AUG 9	25953	120.9
4- 5 AM	.48	.63	.52	5	TUE	NOV 1	5- 6 PM	2588	12.0	5	FRI	JUL 22	25874	120.6
5- 6 AM	1.52	.95	1.39	6	MON	AUG 22	5- 6 PM	2579	12.0	6	FRI	APR 15	25826	120.3
6- 7 AM	4.55	1.55	3.85	7	TUE	JUN 14	5- 6 PM	2574	11.9	7	FRI	NOV 4	25812	120.3
7- 8 AM	6.69	2.63	5.75	8	WED	AUG 10	5- 6 PM	2573	11.9	8	FRI	APR 29	25811	120.3
8- 9 AM	4.40	2.99	4.07	9	MON	AUG 15	5- 6 PM	2571	11.9	9	FRI	MAY 13	25749	120.0
9-10 AM	3.63	3.94	3.70	10	WED	JUL 27	5- 6 PM	2559	11.9	10	FRI	JUL 15	25723	119.9
10-11 AM	3.69	4.98	3.99	11	TUE	AUG 30	5- 6 PM	2554	11.9	11	FRI	MAY 6	25679	119.6
11-12 AM	4.39	5.89	4.74	12	MON	APR 18	5- 6 PM	2553	11.9	12	THU	AUG 11	25623	119.4
12- 1 PM	5.28	7.16	5.72	13	WED	OCT 5	5- 6 PM	2552	11.8	13	FRI	OCT 7	25573	119.2
1- 2 PM	5.32	7.33	5.79	14	TUE	AUG 9	5- 6 PM	2548	11.8	14	FRI	JUN 17	25567	119.1
2- 3 PM	5.92	7.29	6.24	15	WED	AUG 17	5- 6 PM	2543	11.8	15	MON	AUG 15	25557	119.1
3- 4 PM	7.75	7.50	7.69	16	WED	AUG 24	5- 6 PM	2543	11.8	16	WED	AUG 10	25531	119.0
4- 5 PM	9.69	7.31	9.14	17	WED	JUL 13	5- 6 PM	2539	11.8	17	FRI	JUN 24	25486	118.7
5- 6 PM	10.02	6.85	9.28	18	WED	AUG 17	4- 5 PM	2539	11.8	18	FRI	AUG 19	25450	118.6
6- 7 PM	6.37	6.20	6.33	19	WED	APR 27	5- 6 PM	2534	11.8	19	FRI	SEP 23	25447	118.6
7- 8 PM	4.78	5.25	4.89	20	WED	JUN 15	5- 6 PM	2534	11.8	20	FRI	OCT 14	25388	118.3
8- 9 PM	4.32	4.63	4.39	21	TUE	JUN 28	5- 6 PM	2531	11.7	21	TUE	AUG 16	25374	118.2
9-10 PM	4.10	4.35	4.16	22	TUE	SEP 27	5- 6 PM	2530	11.7	22	THU	JUN 30	25332	118.0
10-11 PM	2.77	3.56	2.96	23	THU	AUG 11	5- 6 PM	2526	11.7	23	FRI	SEP 30	25317	118.0
11-12 PM	2.00	2.80	2.19	24	TUE	OCT 11	5- 6 PM	2526	11.7	24	FRI	OCT 28	25309	117.9
				25	WED	MAY 18	4- 5 PM	2524	11.7	25	THU	JUN 16	25276	117.8
				26	TUE	OCT 25	5- 6 PM	2520	11.7	26	FRI	JUL 29	25273	117.8
SUBTOTAL				27	TUE	SEP 6	5- 6 PM	2519	11.7	27	FRI	SEP 16	25261	117.7
6AM-2-PM	37.99	36.50	37.64	28	WED	JUL 6	5- 6 PM	2518	11.7	28	FRI	AUG 5	25213	117.5
				29	MON	AUG 29	5- 6 PM	2518	11.7	29	FRI	SEP 9	25213	117.5
SUBTOTAL				30	WED	MAY 4	5- 6 PM	2517	11.7	30	THU	AUG 18	25206	117.4
2PM-10PM	52.98	49.42	52.15	40	WED	MAY 4	4- 5 PM	2501	11.6	40	THU	SEP 15	24868	115.9
				50	TUE	SEP 13	5- 6 PM	2487	11.5	50	WED	MAY 18	24750	115.3
SUBTOTAL				60	MON	MAY 9	5- 6 PM	2476	11.5	60	FRI	JUN 10	24648	114.8
9-1,2-6PM	50.40	50.96	50.53	70	WED	JUN 29	5- 6 PM	2466	11.4	70	THU	SEP 22	24518	114.2
				80	MON	JUL 11	5- 6 PM	2457	11.4	80	WED	SEP 21	24405	113.7
7-9,11-2				90	THU	NOV 3	5- 6 PM	2445	11.3	90	TUE	MAY 3	24257	113.0
& 3-6PM	53.57	47.71	52.20	100	WED	SEP 28	5- 6 PM	2440	11.3	100	TUE	MAY 10	24145	112.5

NEBRASKA DEPARTMENT OF ROADS
 PLANNING AND PROJECT DEVELOPMENT DIVISION
 2005 CONTINUOUS TRAFFIC COUNT DATA

STATION: 26 BOTH DIRE

ROUTE: US75 (N. OF JCT N370)

LOCATION: JCT US75 & N370 N LEG

A026

CLASSIFICATION DATA FROM STATION K1049N

MONTH	TRAFFIC AVERAGES		PERCENT		VEHICLE CLASSIFICATION		
	5 DAY	7 DAY	7 DAY IS OF 5 DAY	MONTH IS OF YEAR	VEHICLE TYPE	NUMBER	PERCENT
* JANUARY	42,025	38,708	92.1	88.2	CARS AND MOTORCYCLES	--	--
FEBRUARY	44,293	40,890	92.3	93.1	OTHER 2-AXLE 4-TIRE VEHICLE	--	--
MARCH	46,454	43,078	92.7	98.1	SINGLE UNIT TRUCKS:		
APRIL	48,984	45,386	92.7	103.4	2-AXLE 6-TIRE	--	--
MAY	48,875	45,453	93.0	103.5	3-AXLE	--	--
JUNE	50,287	46,489	92.4	105.9	4 OR MORE AXLE	--	--
JULY	49,191	45,614	92.7	103.9	SINGLE TRAILER TRUCKS:		
AUGUST	50,518	46,950	92.9	107.0	4 OR LESS AXLE	--	--
SEPTEMBER	48,425	44,717	92.3	101.9	5-AXLE	--	--
OCTOBER	49,066	45,334	92.4	103.3	6 OR MORE AXLE	--	--
NOVEMBER	46,332	42,796	92.4	97.5	MULTI-TRAILER TRUCKS:		
DECEMBER	45,239	41,360	91.4	94.2	5 OR LESS AXLE	--	--
* ANNUAL	47,474	43,898	92.5	100.0	6-AXLE	--	--
					7 OR MORE AXLE	--	--
					BUSES	--	--
					TOTAL HEAVY TRUCKS	--	--
					TOTAL VEHICLES	43,898	100.00

* TRAFFIC IS ESTIMATED OR AFFECTED BY DETOUR OR CONSTRUCTION

NEBRASKA DEPARTMENT OF ROADS
 PLANNING AND PROJECT DEVELOPMENT DIVISION
 2005 CONTINUOUS TRAFFIC COUNT DATA

STATION: 26 BOTH DIREC ANNUAL AVERAGE DAILY TRAFFIC 43898
 ROUTE: US75 (N. OF JCT N370) ANNUAL WEEKDAY TRAFFIC 47474
 LOCATION: JCT US75 & N370 N LEG A026 ANNUAL WEEKEND TRAFFIC 34958
 FUNCTIONAL CLASSIFICATION: URBAN-PRINCIPAL ARTERIAL-OTHER FRWYS PERCENT DESIGN HOURLY VOLUME 10.6
 PEAK HOUR OF THE DAY 4- 5 PM

HOURLY PERCENT OF TRAFFIC				ANNUAL MAXIMUM TRAFFIC HOURS						ANNUAL MAXIMUM TRAFFIC DAYS				
HOURLY PERIOD	WEEKDAYS	WEEKENDS	AVERAGE	ORDER	DAY	DATE	HOURLY VOLUME	PERCENT OF AADT	ORDER	DAY	DATE	DAILY VOLUME	PERCENT OF AADT	
12- 1 AM	.74	1.84	.99	1	WED	MAR 9	5- 6 PM	4886	11.1	1	FRI	AUG 12	54341	123.7
1- 2 AM	.46	1.40	.68	2	TUE	AUG 16	7- 8 AM	4866	11.0	2	FRI	AUG 26	53621	122.1
2- 3 AM	.32	.84	.44	3	TUE	APR 26	7- 8 AM	4828	10.9	3	FRI	MAY 20	53313	121.4
3- 4 AM	.34	.57	.40	4	WED	AUG 17	7- 8 AM	4804	10.9	4	FRI	APR 15	52898	120.5
4- 5 AM	.64	.59	.63	5	TUE	AUG 30	7- 8 AM	4800	10.9	5	FRI	MAY 6	52827	120.3
5- 6 AM	2.05	1.09	1.83	6	TUE	OCT 11	7- 8 AM	4792	10.9	6	TUE	AUG 9	52748	120.1
6- 7 AM	6.08	2.04	5.14	7	TUE	SEP 13	7- 8 AM	4788	10.9	7	FRI	JUL 15	52718	120.0
7- 8 AM	8.93	3.02	7.55	8	THU	SEP 15	7- 8 AM	4777	10.8	8	FRI	MAY 13	52677	119.9
8- 9 AM	5.90	3.80	5.41	9	THU	NOV 3	7- 8 AM	4770	10.8	9	FRI	APR 29	52674	119.9
9-10 AM	4.26	4.89	4.40	10	TUE	NOV 8	7- 8 AM	4756	10.8	10	FRI	JUL 22	52673	119.9
10-11 AM	4.22	5.89	4.61	11	TUE	OCT 4	7- 8 AM	4750	10.8	11	FRI	NOV 4	52591	119.8
11-12 AM	4.99	6.55	5.35	12	MON	OCT 3	7- 8 AM	4745	10.8	12	FRI	JUN 17	52413	119.3
12- 1 PM	5.25	7.41	5.75	13	MON	AUG 29	7- 8 AM	4744	10.8	13	THU	AUG 11	52176	118.8
1- 2 PM	5.11	7.31	5.62	14	MON	SEP 12	7- 8 AM	4734	10.7	14	MON	AUG 15	52170	118.8
2- 3 PM	5.60	7.18	5.97	15	TUE	AUG 23	7- 8 AM	4726	10.7	15	FRI	JUN 24	52150	118.7
3- 4 PM	7.13	7.18	7.14	16	TUE	APR 19	7- 8 AM	4722	10.7	16	FRI	OCT 14	51938	118.3
4- 5 PM	8.76	7.08	8.37	17	THU	APR 28	7- 8 AM	4722	10.7	17	FRI	OCT 7	51881	118.1
5- 6 PM	8.66	6.81	8.23	18	TUE	SEP 20	7- 8 AM	4720	10.7	18	THU	JUN 16	51837	118.0
6- 7 PM	5.96	6.25	6.03	19	TUE	NOV 1	7- 8 AM	4713	10.7	19	WED	AUG 10	51827	118.0
7- 8 PM	4.13	4.90	4.31	20	WED	MAR 23	7- 8 AM	4708	10.7	20	FRI	SEP 30	51774	117.9
8- 9 PM	3.47	4.17	3.63	21	THU	MAR 31	7- 8 AM	4697	10.6	21	THU	JUN 30	51717	117.8
9-10 PM	3.19	3.82	3.34	22	TUE	MAY 10	7- 8 AM	4697	10.6	22	TUE	AUG 16	51697	117.7
10-11 PM	2.31	3.16	2.51	23	WED	SEP 14	7- 8 AM	4697	10.6	23	FRI	JUL 29	51689	117.7
11-12 PM	1.50	2.22	1.67	24	WED	SEP 21	7- 8 AM	4696	10.6	24	FRI	AUG 19	51677	117.7
				25	WED	AUG 31	7- 8 AM	4694	10.6	25	FRI	JUN 3	51655	117.6
				26	MON	APR 18	7- 8 AM	4688	10.6	26	FRI	SEP 23	51632	117.6
				27	THU	OCT 13	7- 8 AM	4685	10.6	27	FRI	OCT 28	51600	117.5
				28	MON	SEP 19	7- 8 AM	4679	10.6	28	FRI	JUL 8	51496	117.3
				29	THU	SEP 22	7- 8 AM	4672	10.6	29	FRI	SEP 16	51489	117.2
				30	THU	OCT 27	7- 8 AM	4671	10.6	30	FRI	JUL 1	51487	117.2
				40	TUE	MAY 3	7- 8 AM	4647	10.5	40	FRI	APR 8	50821	115.7
				50	TUE	OCT 25	7- 8 AM	4623	10.5	50	FRI	APR 22	50436	114.8
				60	TUE	MAR 8	7- 8 AM	4598	10.4	60	TUE	JUN 7	50108	114.1
				70	MON	AUG 15	4- 5 PM	4580	10.4	70	TUE	JUL 19	49900	113.6
				80	TUE	NOV 22	7- 8 AM	4570	10.4	80	TUE	MAY 10	49598	112.9
				90	THU	OCT 13	4- 5 PM	4549	10.3	90	WED	DEC 21	49414	112.5
				100	MON	NOV 21	7- 8 AM	4544	10.3	100	THU	OCT 20	49193	112.0

NEBRASKA DEPARTMENT OF ROADS
 PLANNING AND PROJECT DEVELOPMENT DIVISION
 2005 CONTINUOUS TRAFFIC COUNT DATA

STATION: 28 EAST

ROUTE: US34 (AT 44TH ST)

LOCATION: WEST OF 44TH & "O" IN LINCOLN

A028

CLASSIFICATION DATA FROM STATION K0638W

MONTH	TRAFFIC AVERAGES		PERCENT		VEHICLE CLASSIFICATION		
	5 DAY	7 DAY	7 DAY IS OF 5 DAY	MONTH IS OF YEAR	VEHICLE TYPE	NUMBER	PERCENT
* JANUARY	19,865	19,075	96.0	93.8	CARS AND MOTORCYCLES	--	--
* FEBRUARY	18,754	18,628	99.3	91.6	OTHER 2-AXLE 4-TIRE VEHICLE	--	--
* MARCH	23,485	22,271	94.8	109.5	SINGLE UNIT TRUCKS:		
APRIL	23,189	21,894	94.4	107.7	2-AXLE 6-TIRE	--	--
MAY	22,501	21,138	93.9	104.0	3-AXLE	--	--
JUNE	22,491	21,012	93.4	103.3	4 OR MORE AXLE	--	--
JULY	21,798	20,402	93.6	100.3	SINGLE TRAILER TRUCKS:		
AUGUST	22,110	20,750	93.8	102.1	4 OR LESS AXLE	--	--
SEPTEMBER	21,216	19,990	94.2	98.3	5-AXLE	--	--
OCTOBER	21,543	20,265	94.1	99.7	6 OR MORE AXLE	--	--
NOVEMBER	20,128	19,115	95.0	94.0	MULTI-TRAILER TRUCKS:		
DECEMBER	21,063	19,443	92.3	95.6	5 OR LESS AXLE	--	--
* ANNUAL	21,512	20,332	94.5	100.0	6-AXLE	--	--
					7 OR MORE AXLE	--	--
					BUSES	--	--
					TOTAL HEAVY TRUCKS	--	--
					TOTAL VEHICLES	20,332	100.00

* TRAFFIC IS ESTIMATED OR AFFECTED BY DETOUR OR CONSTRUCTION

NEBRASKA DEPARTMENT OF ROADS
 PLANNING AND PROJECT DEVELOPMENT DIVISION
 2005 CONTINUOUS TRAFFIC COUNT DATA

STATION: 28 EAST ANNUAL AVERAGE DAILY TRAFFIC 20332
 ROUTE: US34 (AT 44TH ST) ANNUAL WEEKDAY TRAFFIC 21512
 LOCATION: WEST OF 44TH & "O" IN LINCOLN A028 ANNUAL WEEKEND TRAFFIC 17382
 FUNCTIONAL CLASSIFICATION: URBAN-PRINCIPAL ARTERIAL-OTHER CON. PERCENT DESIGN HOURLY VOLUME 8.7
 PEAK HOUR OF THE DAY 4- 5 PM

HOURLY PERCENT OF TRAFFIC

ANNUAL MAXIMUM TRAFFIC HOURS

ANNUAL MAXIMUM TRAFFIC DAYS

HOURLY PERCENT OF TRAFFIC				ANNUAL MAXIMUM TRAFFIC HOURS						ANNUAL MAXIMUM TRAFFIC DAYS					
ORDER	DAY	DATE	HOUR	HOURLY VOLUME	PERCENT OF AADT	ORDER	DAY	DATE	DAILY VOLUME	PERCENT OF AADT					
12- 1 AM	.86	2.32	1.21	1	FRI	APR 29	4- 5 PM	1996	9.8	1	FRI	APR 15	25855	127.1	
1- 2 AM	.51	1.58	.77	2	FRI	APR 1	4- 5 PM	1967	9.6	2	FRI	APR 1	25211	123.9	
2- 3 AM	.30	.92	.45	3	FRI	APR 22	4- 5 PM	1919	9.4	3	FRI	APR 22	25189	123.8	
3- 4 AM	.24	.58	.32	4	FRI	APR 8	4- 5 PM	1914	9.4	4	FRI	APR 29	25182	123.8	
4- 5 AM	.30	.40	.33	5	FRI	MAY 6	4- 5 PM	1882	9.2	5	FRI	MAY 6	25154	123.7	
5- 6 AM	.90	.53	.81	6	FRI	MAY 13	4- 5 PM	1878	9.2	6	FRI	JUN 3	24896	122.4	
6- 7 AM	2.89	1.00	2.43	7	FRI	APR 22	3- 4 PM	1837	9.0	7	FRI	APR 8	24884	122.3	
7- 8 AM	5.96	1.76	4.94	8	SAT	OCT 8	1- 2 PM	1823	8.9	8	FRI	MAY 13	24724	121.6	
8- 9 AM	4.78	2.56	4.24	9	FRI	APR 29	3- 4 PM	1822	8.9	9	FRI	MAY 20	24374	119.8	
9-10 AM	4.30	3.60	4.13	10	FRI	APR 15	4- 5 PM	1820	8.9	10	FRI	SEP 30	24248	119.2	
10-11 AM	4.88	4.90	4.89	11	WED	APR 20	5- 6 PM	1816	8.9	11	FRI	MAY 27	24002	118.0	
11-12 AM	5.87	5.88	5.88	12	THU	JUN 30	4- 5 PM	1816	8.9	12	FRI	JUL 29	23962	117.8	
12- 1 PM	6.60	6.96	6.68	13	FRI	APR 1	3- 4 PM	1809	8.8	13	FRI	JUL 1	23900	117.5	
1- 2 PM	6.56	7.36	6.76	14	THU	APR 21	4- 5 PM	1809	8.8	14	FRI	SEP 16	23827	117.1	
2- 3 PM	6.63	7.57	6.86	15	TUE	APR 5	4- 5 PM	1800	8.8	15	FRI	DEC 16	23800	117.0	
3- 4 PM	7.18	7.60	7.28	16	FRI	DEC 16	4- 5 PM	1800	8.8	16	FRI	AUG 26	23717	116.6	
4- 5 PM	7.58	7.65	7.60	17	MON	APR 4	4- 5 PM	1797	8.8	17	FRI	JUN 10	23588	116.0	
5- 6 PM	7.23	7.30	7.25	18	FRI	MAY 27	4- 5 PM	1796	8.8	18	FRI	JUL 15	23581	115.9	
6- 7 PM	6.11	6.74	6.26	19	MON	APR 25	4- 5 PM	1792	8.8	19	THU	MAY 5	23571	115.9	
7- 8 PM	5.40	5.70	5.47	20	MON	MAY 2	4- 5 PM	1792	8.8	20	THU	JUN 2	23544	115.7	
8- 9 PM	5.14	5.34	5.19	21	FRI	APR 15	3- 4 PM	1790	8.8	21	FRI	DEC 23	23498	115.5	
9-10 PM	4.79	5.15	4.88	22	THU	MAY 5	4- 5 PM	1789	8.7	22	FRI	AUG 12	23471	115.4	
10-11 PM	3.02	3.85	3.22	23	THU	APR 7	4- 5 PM	1786	8.7	23	FRI	SEP 9	23465	115.4	
11-12 PM	1.96	2.74	2.15	24	FRI	APR 8	3- 4 PM	1785	8.7	24	FRI	OCT 28	23435	115.2	
				25	WED	MAY 11	4- 5 PM	1783	8.7	25	FRI	AUG 19	23408	115.1	
				26	FRI	SEP 23	4- 5 PM	1783	8.7	26	FRI	JUL 8	23405	115.1	
				27	FRI	DEC 23	3- 4 PM	1783	8.7	27	FRI	JUN 17	23400	115.0	
				28	THU	AUG 11	4- 5 PM	1782	8.7	28	THU	APR 14	23348	114.8	
				29	FRI	APR 8	5- 6 PM	1778	8.7	29	FRI	AUG 5	23341	114.7	
				30	FRI	APR 15	5- 6 PM	1778	8.7	30	FRI	OCT 7	23307	114.6	
				40	FRI	DEC 30	4- 5 PM	1768	8.6	40	WED	APR 20	23055	113.3	
				50	THU	JUN 2	4- 5 PM	1756	8.6	50	THU	MAY 19	22715	111.7	
				60	MON	APR 18	4- 5 PM	1748	8.5	60	THU	AUG 18	22537	110.8	
				70	FRI	MAY 20	4- 5 PM	1745	8.5	70	MON	APR 25	22360	109.9	
				80	FRI	JUL 29	4- 5 PM	1731	8.5	80	THU	DEC 15	22216	109.2	
				90	FRI	JUL 29	3- 4 PM	1726	8.4	90	THU	SEP 15	22105	108.7	
				100	TUE	APR 19	4- 5 PM	1713	8.4	100	TUE	AUG 2	21953	107.9	

NEBRASKA DEPARTMENT OF ROADS
 PLANNING AND PROJECT DEVELOPMENT DIVISION
 2005 CONTINUOUS TRAFFIC COUNT DATA

STATION: 28 WEST

ROUTE: US34 (AT 44TH ST)

LOCATION: WEST OF 44TH & "0" IN LINCOLN

A028

CLASSIFICATION DATA FROM STATION K0638W

MONTH	TRAFFIC AVERAGES		PERCENT		VEHICLE CLASSIFICATION		
	5 DAY	7 DAY	7 DAY IS OF 5 DAY	MONTH IS OF YEAR	VEHICLE TYPE	NUMBER	PERCENT
* JANUARY	21,392	20,292	94.9	101.4	CARS AND MOTORCYCLES	--	--
* FEBRUARY	19,537	19,147	98.0	95.7	OTHER 2-AXLE 4-TIRE VEHICLE	--	--
* MARCH	24,888	23,244	93.4	116.2	SINGLE UNIT TRUCKS:		
APRIL	22,039	21,008	95.3	105.0	2-AXLE 6-TIRE	--	--
MAY	21,468	20,304	94.6	101.5	3-AXLE	--	--
JUNE	21,762	20,462	94.0	102.3	4 OR MORE AXLE	--	--
JULY	20,626	19,434	94.2	97.2	SINGLE TRAILER TRUCKS:		
AUGUST	21,252	20,064	94.4	100.3	4 OR LESS AXLE	--	--
SEPTEMBER	20,237	19,166	94.7	95.8	5-AXLE	--	--
OCTOBER	20,654	19,528	94.5	97.6	6 OR MORE AXLE	--	--
NOVEMBER	19,716	18,717	94.9	93.6	MULTI-TRAILER TRUCKS:		
DECEMBER	20,135	18,658	92.7	93.3	5 OR LESS AXLE	--	--
* ANNUAL	21,142	20,002	94.6	100.0	6-AXLE	--	--
					7 OR MORE AXLE	--	--
					BUSES	--	--
					TOTAL HEAVY TRUCKS	--	--
					TOTAL VEHICLES	20,002	100.00

* TRAFFIC IS ESTIMATED OR AFFECTED BY DETOUR OR CONSTRUCTION

NEBRASKA DEPARTMENT OF ROADS
 PLANNING AND PROJECT DEVELOPMENT DIVISION
 2005 CONTINUOUS TRAFFIC COUNT DATA

STATION: 28 WEST ANNUAL AVERAGE DAILY TRAFFIC 20002
 ROUTE: US34 (AT 44TH ST) ANNUAL WEEKDAY TRAFFIC 21142
 LOCATION: WEST OF 44TH & "O" IN LINCOLN A028 ANNUAL WEEKEND TRAFFIC 17152
 FUNCTIONAL CLASSIFICATION: URBAN-PRINCIPAL ARTERIAL-OTHER CON. PERCENT DESIGN HOURLY VOLUME 9.1
 PEAK HOUR OF THE DAY 4- 5 PM

HOURLY PERCENT OF TRAFFIC				ANNUAL MAXIMUM TRAFFIC HOURS						ANNUAL MAXIMUM TRAFFIC DAYS				
ORDER	DAY	DATE	HOUR	HOURLY VOLUME	PERCENT OF AADT	ORDER	DAY	DATE	DAILY VOLUME	PERCENT OF AADT				
12- 1 AM	.98	2.64	1.39	1	SAT	OCT 29	3- 4 PM	1981	9.9	1	FRI	APR 1	24649	123.2
1- 2 AM	.69	2.43	1.12	2	FRI	DEC 23	3- 4 PM	1924	9.6	2	FRI	APR 15	24484	122.4
2- 3 AM	.35	1.09	.53	3	THU	DEC 22	4- 5 PM	1913	9.5	3	FRI	APR 29	24351	121.7
3- 4 AM	.27	.66	.36	4	WED	MAY 11	5- 6 PM	1906	9.5	4	FRI	MAY 6	24346	121.7
4- 5 AM	.33	.46	.36	5	TUE	APR 5	5- 6 PM	1905	9.5	5	FRI	JUN 3	24074	120.3
5- 6 AM	.77	.57	.72	6	FRI	DEC 23	12- 1 PM	1904	9.5	6	FRI	APR 22	24053	120.2
6- 7 AM	2.35	1.05	2.03	7	WED	APR 13	5- 6 PM	1901	9.5	7	FRI	NOV 11	23812	119.0
7- 8 AM	5.41	1.89	4.55	8	THU	DEC 22	5- 6 PM	1897	9.4	8	FRI	APR 8	23731	118.6
8- 9 AM	5.03	2.77	4.47	9	MON	APR 4	5- 6 PM	1893	9.4	9	FRI	MAY 13	23629	118.1
9-10 AM	5.03	4.40	4.88	10	FRI	NOV 4	4- 5 PM	1887	9.4	10	FRI	MAY 20	23431	117.1
10-11 AM	5.50	6.04	5.63	11	THU	DEC 15	4- 5 PM	1868	9.3	11	FRI	OCT 28	23324	116.6
11-12 AM	6.46	7.43	6.70	12	SAT	OCT 8	7- 8 PM	1867	9.3	12	FRI	JUL 1	23202	115.9
12- 1 PM	7.19	8.01	7.39	13	FRI	APR 22	4- 5 PM	1865	9.3	13	FRI	JUL 29	23144	115.7
1- 2 PM	6.78	7.58	6.98	14	WED	DEC 21	4- 5 PM	1858	9.2	14	FRI	MAY 27	23128	115.6
2- 3 PM	6.77	7.35	6.92	15	WED	APR 6	5- 6 PM	1856	9.2	15	FRI	DEC 16	23103	115.5
3- 4 PM	7.49	7.45	7.48	16	THU	APR 7	5- 6 PM	1854	9.2	16	FRI	AUG 12	23092	115.4
4- 5 PM	8.11	7.09	7.86	17	THU	MAY 26	5- 6 PM	1851	9.2	17	FRI	AUG 26	23044	115.2
5- 6 PM	8.13	6.51	7.73	18	TUE	APR 19	5- 6 PM	1850	9.2	18	FRI	SEP 16	23025	115.1
6- 7 PM	5.99	5.59	5.89	19	FRI	DEC 23	4- 5 PM	1849	9.2	19	FRI	DEC 23	22967	114.8
7- 8 PM	4.75	4.86	4.78	20	WED	APR 20	5- 6 PM	1848	9.2	20	FRI	SEP 30	22838	114.1
8- 9 PM	3.87	4.17	3.95	21	TUE	NOV 22	5- 6 PM	1848	9.2	21	FRI	NOV 18	22821	114.0
9-10 PM	3.34	3.92	3.48	22	FRI	MAY 6	4- 5 PM	1847	9.2	22	FRI	JUN 17	22799	113.9
10-11 PM	2.53	3.35	2.73	23	MON	MAY 2	5- 6 PM	1845	9.2	23	THU	MAY 5	22758	113.7
11-12 PM	1.86	2.68	2.06	24	WED	JUN 1	5- 6 PM	1845	9.2	24	FRI	NOV 4	22718	113.5
				25	SAT	NOV 12	5- 6 PM	1845	9.2	25	FRI	JUN 24	22710	113.5
				26	THU	APR 14	5- 6 PM	1843	9.2	26	FRI	OCT 7	22698	113.4
SUBTOTAL				27	WED	DEC 14	4- 5 PM	1843	9.2	27	FRI	SEP 9	22680	113.3
6AM-2-PM	43.80	39.21	42.67	28	SAT	OCT 1	7- 8 PM	1841	9.2	28	FRI	AUG 19	22658	113.2
				29	TUE	APR 12	5- 6 PM	1837	9.1	29	FRI	JUN 10	22539	112.6
SUBTOTAL				30	THU	MAY 5	5- 6 PM	1837	9.1	30	FRI	JUL 8	22514	112.5
2PM-10PM	48.49	46.98	48.12	40	THU	SEP 29	5- 6 PM	1825	9.1	40	THU	JUN 16	22180	110.8
				50	FRI	NOV 11	4- 5 PM	1817	9.0	50	WED	JUN 15	21712	108.5
SUBTOTAL				60	THU	APR 28	5- 6 PM	1807	9.0	60	THU	AUG 4	21537	107.6
9-1,2-6PM	54.72	54.32	54.62	70	WED	APR 13	4- 5 PM	1799	8.9	70	TUE	APR 19	21402	106.9
				80	TUE	APR 26	5- 6 PM	1793	8.9	80	TUE	AUG 2	21275	106.3
7-9,11-2				90	TUE	DEC 20	4- 5 PM	1787	8.9	90	TUE	DEC 20	21168	105.8
& 3-6PM	54.64	48.76	53.19	100	FRI	OCT 28	4- 5 PM	1783	8.9	100	TUE	MAY 31	21012	105.0

NEBRASKA DEPARTMENT OF ROADS
 PLANNING AND PROJECT DEVELOPMENT DIVISION
 2005 CONTINUOUS TRAFFIC COUNT DATA

STATION: 28 BOTH DIRE

ROUTE: US34 (AT 44TH ST)

LOCATION: WEST OF 44TH & "0" IN LINCOLN

A028

CLASSIFICATION DATA FROM STATION K0638W

MONTH	TRAFFIC AVERAGES		PERCENT		VEHICLE CLASSIFICATION		
	5 DAY	7 DAY	7 DAY IS OF 5 DAY	MONTH IS OF YEAR	VEHICLE TYPE	NUMBER	PERCENT
* JANUARY	41,257	39,367	95.4	97.6	CARS AND MOTORCYCLES	--	--
* FEBRUARY	38,291	37,775	98.7	93.7	OTHER 2-AXLE 4-TIRE VEHICLE	--	--
* MARCH	48,373	45,515	94.1	112.8	SINGLE UNIT TRUCKS:		
APRIL	45,228	42,902	94.9	106.4	2-AXLE 6-TIRE	--	--
MAY	43,969	41,442	94.3	102.7	3-AXLE	--	--
JUNE	44,253	41,474	93.7	102.8	4 OR MORE AXLE	--	--
JULY	42,424	39,836	93.9	98.8	SINGLE TRAILER TRUCKS:		
AUGUST	43,362	40,814	94.1	101.2	4 OR LESS AXLE	--	--
SEPTEMBER	41,453	39,156	94.5	97.1	5-AXLE	--	--
OCTOBER	42,197	39,793	94.3	98.7	6 OR MORE AXLE	--	--
NOVEMBER	39,844	37,832	95.0	93.8	MULTI-TRAILER TRUCKS:		
DECEMBER	41,198	38,101	92.5	94.5	5 OR LESS AXLE	--	--
* ANNUAL	42,654	40,334	94.6	100.0	6-AXLE	--	--
					7 OR MORE AXLE	--	--
					BUSES	--	--
					TOTAL HEAVY TRUCKS	--	--
					TOTAL VEHICLES	40,334	100.00

* TRAFFIC IS ESTIMATED OR AFFECTED BY DETOUR OR CONSTRUCTION

NEBRASKA DEPARTMENT OF ROADS
 PLANNING AND PROJECT DEVELOPMENT DIVISION
 2005 CONTINUOUS TRAFFIC COUNT DATA

STATION: 28 BOTH DIREC

ANNUAL AVERAGE DAILY TRAFFIC 40334

ROUTE: US34 (AT 44TH ST)

ANNUAL WEEKDAY TRAFFIC 42654

LOCATION: WEST OF 44TH & "O" IN LINCOLN

A028

ANNUAL WEEKEND TRAFFIC 34534

FUNCTIONAL CLASSIFICATION: URBAN-PRINCIPAL ARTERIAL-OTHER CON.

PERCENT DESIGN HOURLY VOLUME 8.8

PEAK HOUR OF THE DAY 4- 5 PM

HOURLY PERCENT OF TRAFFIC

ANNUAL MAXIMUM TRAFFIC HOURS

ANNUAL MAXIMUM TRAFFIC DAYS

HOURLY PERCENT OF TRAFFIC				ANNUAL MAXIMUM TRAFFIC HOURS					ANNUAL MAXIMUM TRAFFIC DAYS					
ORDER	DAY	DATE	HOUR	HOURLY VOLUME	PERCENT OF AADT	ORDER	DAY	DATE	DAILY VOLUME	PERCENT OF AADT				
12- 1 AM	.92	2.48	1.30	1	FRI	APR 29	4- 5 PM	3824	9.4	1	FRI	APR 15	50339	124.8
1- 2 AM	.60	2.00	.94	2	FRI	APR 22	4- 5 PM	3784	9.3	2	FRI	APR 1	49860	123.6
2- 3 AM	.32	1.00	.49	3	FRI	APR 1	4- 5 PM	3767	9.3	3	FRI	APR 29	49533	122.8
3- 4 AM	.26	.62	.34	4	FRI	MAY 6	4- 5 PM	3729	9.2	4	FRI	MAY 6	49500	122.7
4- 5 AM	.32	.43	.34	5	FRI	APR 8	4- 5 PM	3722	9.2	5	FRI	APR 22	49242	122.0
5- 6 AM	.84	.55	.77	6	FRI	DEC 23	3- 4 PM	3707	9.1	6	FRI	JUN 3	48970	121.4
6- 7 AM	2.63	1.02	2.24	7	FRI	MAY 13	4- 5 PM	3704	9.1	7	FRI	APR 8	48615	120.5
7- 8 AM	5.69	1.83	4.75	8	WED	APR 20	5- 6 PM	3664	9.0	8	FRI	MAY 13	48353	119.8
8- 9 AM	4.90	2.67	4.36	9	THU	DEC 22	4- 5 PM	3655	9.0	9	FRI	MAY 20	47805	118.5
9-10 AM	4.66	4.00	4.50	10	FRI	APR 15	4- 5 PM	3644	9.0	10	FRI	MAY 27	47130	116.8
10-11 AM	5.19	5.46	5.25	11	FRI	APR 22	3- 4 PM	3635	9.0	11	FRI	JUL 29	47106	116.7
11-12 AM	6.16	6.65	6.28	12	THU	JUN 30	4- 5 PM	3626	8.9	12	FRI	JUL 1	47102	116.7
12- 1 PM	6.89	7.48	7.03	13	WED	MAY 11	5- 6 PM	3623	8.9	13	FRI	SEP 30	47086	116.7
1- 2 PM	6.67	7.47	6.86	14	THU	DEC 15	4- 5 PM	3614	8.9	14	FRI	DEC 16	46903	116.2
2- 3 PM	6.70	7.46	6.89	15	FRI	DEC 23	4- 5 PM	3612	8.9	15	FRI	SEP 16	46852	116.1
3- 4 PM	7.33	7.53	7.38	16	WED	APR 13	5- 6 PM	3611	8.9	16	FRI	AUG 26	46761	115.9
4- 5 PM	7.84	7.37	7.72	17	THU	MAY 5	4- 5 PM	3610	8.9	17	FRI	OCT 28	46759	115.9
5- 6 PM	7.67	6.91	7.48	18	FRI	APR 15	5- 6 PM	3607	8.9	18	FRI	AUG 12	46563	115.4
6- 7 PM	6.05	6.17	6.08	19	FRI	APR 1	5- 6 PM	3606	8.9	19	FRI	DEC 23	46465	115.2
7- 8 PM	5.08	5.29	5.13	20	THU	APR 14	5- 6 PM	3606	8.9	20	THU	MAY 5	46329	114.8
8- 9 PM	4.52	4.76	4.58	21	FRI	APR 29	3- 4 PM	3606	8.9	21	FRI	JUN 17	46199	114.5
9-10 PM	4.08	4.54	4.19	22	THU	DEC 22	5- 6 PM	3605	8.9	22	FRI	SEP 9	46145	114.4
10-11 PM	2.78	3.60	2.98	23	FRI	MAY 27	4- 5 PM	3595	8.9	23	FRI	JUN 10	46127	114.3
11-12 PM	1.91	2.71	2.11	24	FRI	DEC 16	4- 5 PM	3590	8.9	24	FRI	AUG 19	46066	114.2
				25	THU	JUN 2	4- 5 PM	3589	8.8	25	THU	JUN 2	46026	114.1
				26	WED	APR 6	5- 6 PM	3586	8.8	26	FRI	OCT 7	46005	114.0
SUBTOTAL				27	THU	APR 14	4- 5 PM	3586	8.8	27	FRI	JUL 8	45919	113.8
6AM-2-PM	42.82	36.61	41.31	28	MON	APR 25	4- 5 PM	3586	8.8	28	FRI	JUN 24	45866	113.7
				29	THU	MAY 5	5- 6 PM	3582	8.8	29	FRI	NOV 11	45811	113.5
SUBTOTAL				30	MON	APR 4	4- 5 PM	3576	8.8	30	THU	JUN 30	45692	113.2
2PM-10PM	49.31	50.07	49.50	40	TUE	APR 5	4- 5 PM	3559	8.8	40	THU	DEC 22	45343	112.4
				50	FRI	SEP 23	4- 5 PM	3538	8.7	50	THU	MAY 12	44595	110.5
SUBTOTAL				60	TUE	MAY 24	5- 6 PM	3517	8.7	60	WED	JUN 15	44029	109.1
9-1,2-6PM	52.47	52.90	52.58	70	MON	AUG 15	4- 5 PM	3501	8.6	70	THU	AUG 4	43691	108.3
				80	FRI	JUN 3	3- 4 PM	3488	8.6	80	WED	APR 6	43520	107.8
7-9,11-2				90	MON	DEC 19	4- 5 PM	3475	8.6	90	TUE	AUG 2	43228	107.1
& 3-6PM	53.19	47.93	51.91	100	FRI	DEC 23	12- 1 PM	3470	8.6	100	MON	APR 18	42967	106.5

NEBRASKA DEPARTMENT OF ROADS
 PLANNING AND PROJECT DEVELOPMENT DIVISION
 2005 CONTINUOUS TRAFFIC COUNT DATA

STATION: 29 EAST

ROUTE: US30

LOCATION: EAST OF 2ND & BROADWELL AVE IN GRAND ISLAND A029

CLASSIFICATION DATA FROM STATION K0639E

MONTH	TRAFFIC AVERAGES		PERCENT		VEHICLE CLASSIFICATION		
	5 DAY	7 DAY	7 DAY IS OF 5 DAY	MONTH IS OF YEAR	VEHICLE TYPE	NUMBER	PERCENT
JANUARY	8,105	7,538	93.0	93.1	CARS AND MOTORCYCLES	3,760	46.44
FEBRUARY	8,505	8,004	94.1	98.9	OTHER 2-AXLE 4-TIRE VEHICLE	4,079	50.38
MARCH	8,743	8,280	94.7	102.3	SINGLE UNIT TRUCKS:		
APRIL	8,815	8,356	94.8	103.2	2-AXLE 6-TIRE	82	1.01
MAY	8,948	8,474	94.7	104.7	3-AXLE	36	.44
JUNE	9,079	8,491	93.5	104.9	4 OR MORE AXLE	3	.03
JULY	9,073	8,497	93.7	105.0	SINGLE TRAILER TRUCKS:		
AUGUST	8,616	8,068	93.6	99.7	4 OR LESS AXLE	7	.08
* SEPTEMBER	8,616	7,960	92.4	98.3	5-AXLE	112	1.38
OCTOBER	8,694	8,123	93.4	100.3	6 OR MORE AXLE	15	.18
NOVEMBER	7,927	7,493	94.5	92.6	MULTI-TRAILER TRUCKS:		
DECEMBER	8,472	7,854	92.7	97.0	5 OR LESS AXLE	--	--
* ANNUAL	8,633	8,095	93.8	100.0	6-AXLE	--	--
					7 OR MORE AXLE	--	--
					BUSES	1	.01
					TOTAL HEAVY TRUCKS	256	3.16
					TOTAL VEHICLES	8,095	100.00

* TRAFFIC IS ESTIMATED OR AFFECTED BY DETOUR OR CONSTRUCTION

NEBRASKA DEPARTMENT OF ROADS
 PLANNING AND PROJECT DEVELOPMENT DIVISION
 2005 CONTINUOUS TRAFFIC COUNT DATA

STATION: 29 EAST ANNUAL AVERAGE DAILY TRAFFIC 8095
 ROUTE: US30 ANNUAL WEEKDAY TRAFFIC 8633
 LOCATION: EAST OF 2ND & BROADWELL AVE IN GRAND ISLAND A029 ANNUAL WEEKEND TRAFFIC 6750
 FUNCTIONAL CLASSIFICATION: URBAN-PRINCIPAL ARTERIAL-OTHER CON. PERCENT DESIGN HOURLY VOLUME 9.4
 PEAK HOUR OF THE DAY 12- 1 PM

HOURLY PERCENT OF TRAFFIC				ANNUAL MAXIMUM TRAFFIC HOURS					ANNUAL MAXIMUM TRAFFIC DAYS						
ORDER	DAY	DATE	HOURLY VOLUME	PERCENT OF AADT	ORDER	DAY	DATE	DAILY VOLUME	PERCENT OF AADT						
12- 1 AM	.93	2.17	1.23	10.2	1	FRI	OCT 21	4- 5 PM	832	10.2	1	FRI	JUL 1	10434	128.8
1- 2 AM	.62	1.60	.86	10.1	2	TUE	SEP 13	5- 6 PM	825	10.1	2	FRI	MAY 6	10028	123.8
2- 3 AM	.37	.83	.48	10.0	3	FRI	MAR 25	1- 2 PM	812	10.0	3	FRI	MAY 13	9983	123.3
3- 4 AM	.43	.59	.47	10.0	4	FRI	JUL 1	12- 1 PM	812	10.0	4	FRI	OCT 21	9983	123.3
4- 5 AM	.88	.59	.81	10.0	5	WED	SEP 14	5- 6 PM	811	10.0	5	FRI	JUL 8	9959	123.0
5- 6 AM	1.78	.97	1.58	10.0	6	FRI	DEC 23	1- 2 PM	810	10.0	6	FRI	JUN 24	9948	122.8
6- 7 AM	2.36	1.47	2.14	9.9	7	FRI	FEB 25	4- 5 PM	805	9.9	7	FRI	MAY 20	9944	122.8
7- 8 AM	4.69	2.05	4.05	9.9	8	FRI	JUL 1	1- 2 PM	804	9.9	8	FRI	FEB 25	9891	122.1
8- 9 AM	5.01	3.41	4.62	9.8	9	FRI	JUL 1	2- 3 PM	801	9.8	9	FRI	JUL 15	9884	122.1
9-10 AM	4.46	4.56	4.49	9.8	10	FRI	MAR 4	12- 1 PM	800	9.8	10	FRI	JUL 22	9851	121.6
10-11 AM	4.95	5.57	5.11	9.7	11	FRI	OCT 21	12- 1 PM	792	9.7	11	FRI	DEC 23	9792	120.9
11-12 AM	6.33	6.49	6.37	9.7	12	WED	SEP 14	4- 5 PM	786	9.7	12	FRI	APR 15	9788	120.9
12- 1 PM	7.79	7.51	7.72	9.6	13	TUE	SEP 13	4- 5 PM	782	9.6	13	FRI	APR 1	9786	120.8
1- 2 PM	7.36	7.31	7.35	9.6	14	FRI	FEB 25	12- 1 PM	780	9.6	14	FRI	MAY 27	9775	120.7
2- 3 PM	7.23	7.22	7.22	9.6	15	FRI	APR 1	4- 5 PM	778	9.6	15	FRI	OCT 28	9746	120.3
3- 4 PM	7.41	6.89	7.28	9.5	16	FRI	OCT 28	4- 5 PM	771	9.5	16	FRI	APR 22	9729	120.1
4- 5 PM	7.80	6.89	7.58	9.5	17	FRI	MAR 25	12- 1 PM	770	9.5	17	FRI	FEB 18	9718	120.0
5- 6 PM	7.59	6.88	7.42	9.5	18	FRI	DEC 23	4- 5 PM	770	9.5	18	FRI	MAR 11	9716	120.0
6- 7 PM	5.83	6.32	5.95	9.4	19	FRI	FEB 18	2- 3 PM	769	9.4	19	FRI	MAR 25	9713	119.9
7- 8 PM	4.59	5.40	4.79	9.4	20	FRI	OCT 28	12- 1 PM	769	9.4	20	FRI	MAR 18	9711	119.9
8- 9 PM	3.93	4.84	4.15	9.4	21	WED	NOV 23	12- 1 PM	769	9.4	21	FRI	SEP 30	9680	119.5
9-10 PM	3.46	4.44	3.70	9.4	22	FRI	APR 22	12- 1 PM	767	9.4	22	FRI	JUL 29	9663	119.3
10-11 PM	2.49	3.50	2.74	9.4	23	FRI	MAY 13	4- 5 PM	767	9.4	23	THU	MAY 12	9630	118.9
11-12 PM	1.72	2.52	1.91	9.4	24	THU	JUN 23	12- 1 PM	767	9.4	24	FRI	JUN 3	9618	118.8
				9.4	25	FRI	JUL 1	3- 4 PM	767	9.4	25	FRI	APR 8	9617	118.8
				9.4	26	FRI	MAR 18	12- 1 PM	766	9.4	26	FRI	AUG 12	9596	118.5
SUBTOTAL				9.4	27	TUE	JUN 28	4- 5 PM	765	9.4	27	FRI	FEB 11	9575	118.2
6AM-2-PM	43.00	38.41	41.87	9.4	28	THU	SEP 15	5- 6 PM	765	9.4	28	FRI	MAR 4	9573	118.2
				9.4	29	FRI	SEP 30	2- 3 PM	765	9.4	29	FRI	FEB 4	9540	117.8
SUBTOTAL				9.4	30	FRI	MAY 6	4- 5 PM	763	9.4	30	FRI	JUN 17	9530	117.7
2PM-10PM	47.87	48.90	48.12	9.3	40	FRI	MAY 27	12- 1 PM	759	9.3	40	THU	JUL 14	9351	115.5
				9.3	50	FRI	SEP 9	4- 5 PM	753	9.3	50	FRI	SEP 16	9252	114.2
SUBTOTAL				9.2	60	FRI	DEC 23	12- 1 PM	748	9.2	60	THU	JUN 2	9102	112.4
9-1,2-6PM	53.60	52.04	53.22	9.2	70	FRI	FEB 11	2- 3 PM	745	9.2	70	WED	DEC 21	9013	111.3
				9.1	80	FRI	SEP 16	3- 4 PM	743	9.1	80	THU	SEP 15	8897	109.9
7-9,11-2 & 3-6PM	54.02	47.46	52.42	9.1	90	MON	FEB 14	5- 6 PM	738	9.1	90	TUE	MAY 10	8832	109.1
				9.0	100	FRI	DEC 16	4- 5 PM	735	9.0	100	TUE	NOV 22	8768	108.3

NEBRASKA DEPARTMENT OF ROADS
 PLANNING AND PROJECT DEVELOPMENT DIVISION
 2005 CONTINUOUS TRAFFIC COUNT DATA

STATION: 29 WEST

ROUTE: US30

LOCATION: EAST OF 2ND & BROADWELL AVE IN GRAND ISLAND A029

CLASSIFICATION DATA FROM STATION K0639E

MONTH	TRAFFIC AVERAGES		PERCENT		VEHICLE CLASSIFICATION		
	5 DAY	7 DAY	7 DAY IS OF 5 DAY	MONTH IS OF YEAR	VEHICLE TYPE	NUMBER	PERCENT
JANUARY	10,018	9,306	92.9	93.6	CARS AND MOTORCYCLES	4,618	46.43
FEBRUARY	10,563	9,920	93.9	99.7	OTHER 2-AXLE 4-TIRE VEHICLE	5,012	50.39
MARCH	10,698	10,121	94.6	101.8	SINGLE UNIT TRUCKS:		
APRIL	10,860	10,290	94.8	103.5	2-AXLE 6-TIRE	101	1.01
MAY	10,908	10,337	94.8	103.9	3-AXLE	45	.45
JUNE	11,319	10,546	93.2	106.0	4 OR MORE AXLE	4	.04
JULY	11,189	10,463	93.5	105.2	SINGLE TRAILER TRUCKS:		
AUGUST	10,547	9,853	93.4	99.1	4 OR LESS AXLE	8	.08
SEPTEMBER	10,742	9,914	92.3	99.7	5-AXLE	137	1.37
OCTOBER	10,636	9,921	93.3	99.8	6 OR MORE AXLE	19	.19
NOVEMBER	9,578	9,083	94.8	91.3	MULTI-TRAILER TRUCKS:		
DECEMBER	10,379	9,583	92.3	96.4	5 OR LESS AXLE	--	--
ANNUAL	10,620	9,945	93.6	100.0	6-AXLE	--	--
					7 OR MORE AXLE	--	--
					BUSES	1	.01
					TOTAL HEAVY TRUCKS	315	3.16
					TOTAL VEHICLES	9,945	100.00

NEBRASKA DEPARTMENT OF ROADS
 PLANNING AND PROJECT DEVELOPMENT DIVISION
 2005 CONTINUOUS TRAFFIC COUNT DATA

STATION: 29 WEST

ANNUAL AVERAGE DAILY TRAFFIC 9945

ROUTE: US30

ANNUAL WEEKDAY TRAFFIC 10620

LOCATION: EAST OF 2ND & BROADWELL AVE IN GRAND ISLAND A029

ANNUAL WEEKEND TRAFFIC 8258

FUNCTIONAL CLASSIFICATION: URBAN-PRINCIPAL ARTERIAL-OTHER CON.

PERCENT DESIGN HOURLY VOLUME 9.8

PEAK HOUR OF THE DAY 12- 1 PM

HOURLY PERCENT OF TRAFFIC

ANNUAL MAXIMUM TRAFFIC HOURS

ANNUAL MAXIMUM TRAFFIC DAYS

HOURLY PERCENT OF TRAFFIC				ANNUAL MAXIMUM TRAFFIC HOURS					ANNUAL MAXIMUM TRAFFIC DAYS					
ORDER	DAY	DATE	HOUR	HOURLY VOLUME	PERCENT OF AADT	ORDER	DAY	DATE	DAILY VOLUME	PERCENT OF AADT				
12- 1 AM	1.10	2.17	1.36	1	SAT	OCT 1	10-11 AM	1063	10.6	1	FRI	JUL 1	12761	128.3
1- 2 AM	.59	1.60	.84	2	FRI	OCT 21	4- 5 PM	1054	10.5	2	FRI	OCT 21	12668	127.3
2- 3 AM	.40	.81	.50	3	FRI	OCT 21	12- 1 PM	1045	10.5	3	FRI	JUL 8	12425	124.9
3- 4 AM	.34	.50	.38	4	FRI	OCT 21	5- 6 PM	1032	10.3	4	FRI	MAY 13	12242	123.0
4- 5 AM	.66	.45	.61	5	TUE	JUL 5	12- 1 PM	1023	10.2	5	FRI	JUN 3	12189	122.5
5- 6 AM	1.61	.90	1.44	6	FRI	DEC 23	12- 1 PM	1020	10.2	6	FRI	JUN 24	12152	122.1
6- 7 AM	2.71	1.27	2.36	7	FRI	OCT 21	3- 4 PM	1018	10.2	7	FRI	JUL 15	12111	121.7
7- 8 AM	4.71	2.38	4.14	8	FRI	JUL 1	3- 4 PM	1014	10.1	8	FRI	FEB 25	12028	120.9
8- 9 AM	4.55	3.35	4.26	9	TUE	OCT 25	5- 6 PM	1013	10.1	9	FRI	APR 15	12008	120.7
9-10 AM	5.03	5.06	5.04	10	FRI	JUN 3	12- 1 PM	1008	10.1	10	FRI	JUL 22	11999	120.6
10-11 AM	5.58	6.67	5.85	11	FRI	JUL 1	12- 1 PM	1005	10.1	11	FRI	APR 1	11998	120.6
11-12 AM	6.86	7.61	7.04	12	FRI	JUL 8	12- 1 PM	1003	10.0	12	FRI	MAY 20	11989	120.5
12- 1 PM	7.92	7.77	7.89	13	WED	OCT 26	5- 6 PM	999	10.0	13	FRI	APR 8	11959	120.2
1- 2 PM	7.14	7.37	7.20	14	FRI	MAY 13	4- 5 PM	997	10.0	14	FRI	MAY 27	11954	120.2
2- 3 PM	6.88	7.34	6.99	15	FRI	MAR 25	1- 2 PM	993	9.9	15	FRI	MAY 6	11910	119.7
3- 4 PM	7.79	6.93	7.58	16	WED	MAR 23	12- 1 PM	991	9.9	16	THU	JUN 30	11900	119.6
4- 5 PM	7.93	6.72	7.63	17	FRI	DEC 2	4- 5 PM	991	9.9	17	FRI	APR 22	11877	119.4
5- 6 PM	8.13	6.33	7.69	18	FRI	FEB 11	12- 1 PM	989	9.9	18	FRI	FEB 18	11850	119.1
6- 7 PM	5.46	5.84	5.55	19	TUE	JUN 28	5- 6 PM	989	9.9	19	FRI	FEB 4	11802	118.6
7- 8 PM	4.31	5.11	4.50	20	MON	FEB 14	5- 6 PM	988	9.9	20	FRI	SEP 9	11801	118.6
8- 9 PM	3.58	4.31	3.75	21	FRI	FEB 18	12- 1 PM	983	9.8	21	FRI	DEC 23	11791	118.5
9-10 PM	2.95	4.03	3.21	22	THU	OCT 20	4- 5 PM	982	9.8	22	FRI	JUN 10	11789	118.5
10-11 PM	2.22	3.23	2.46	23	FRI	DEC 16	5- 6 PM	982	9.8	23	FRI	MAR 25	11768	118.3
11-12 PM	1.55	2.25	1.72	24	FRI	FEB 4	1- 2 PM	981	9.8	24	FRI	MAR 4	11752	118.1
				25	TUE	MAY 31	12- 1 PM	981	9.8	25	FRI	JUL 29	11745	118.0
				26	TUE	JUN 14	5- 6 PM	981	9.8	26	FRI	MAR 11	11728	117.9
SUBTOTAL				27	FRI	MAR 4	12- 1 PM	980	9.8	27	FRI	FEB 11	11722	117.8
6AM-2-PM	44.55	41.52	43.81	28	FRI	JUN 24	12- 1 PM	980	9.8	28	FRI	JUN 17	11672	117.3
				29	FRI	JUN 3	4- 5 PM	979	9.8	29	TUE	JUL 5	11652	117.1
SUBTOTAL				30	THU	JUN 30	5- 6 PM	979	9.8	30	WED	JUL 6	11601	116.6
2PM-10PM	47.06	46.65	46.96	40	THU	DEC 22	3- 4 PM	966	9.7	40	FRI	MAR 18	11432	114.9
				50	MON	JUN 27	12- 1 PM	961	9.6	50	FRI	AUG 26	11368	114.3
SUBTOTAL				60	FRI	FEB 11	3- 4 PM	951	9.5	60	FRI	NOV 4	11238	113.0
9-1,2-6PM	56.17	54.47	55.75	70	THU	OCT 20	12- 1 PM	944	9.4	70	FRI	OCT 14	11153	112.1
				80	FRI	DEC 16	4- 5 PM	942	9.4	80	MON	MAY 23	10978	110.3
7-9,11-2				90	FRI	APR 15	5- 6 PM	936	9.4	90	THU	OCT 27	10897	109.5
& 3-6PM	55.07	48.50	53.47	100	WED	AUG 31	4- 5 PM	934	9.3	100	TUE	MAY 10	10816	108.7

NEBRASKA DEPARTMENT OF ROADS
 PLANNING AND PROJECT DEVELOPMENT DIVISION
 2005 CONTINUOUS TRAFFIC COUNT DATA

STATION: 29 BOTH DIRE

ROUTE: US30

LOCATION: EAST OF 2ND & BROADWELL AVE IN GRAND ISLAND A029

CLASSIFICATION DATA FROM STATION K0639E

MONTH	TRAFFIC AVERAGES		PERCENT		VEHICLE CLASSIFICATION		
	5 DAY	7 DAY	7 DAY IS OF 5 DAY	MONTH IS OF YEAR	VEHICLE TYPE	NUMBER	PERCENT
JANUARY	18,123	16,844	92.9	93.4	CARS AND MOTORCYCLES	8,378	46.44
FEBRUARY	19,068	17,924	94.0	99.4	OTHER 2-AXLE 4-TIRE VEHICLE	9,091	50.39
MARCH	19,441	18,401	94.7	102.0	SINGLE UNIT TRUCKS:		
APRIL	19,675	18,646	94.8	103.4	2-AXLE 6-TIRE	183	1.01
MAY	19,856	18,811	94.7	104.3	3-AXLE	81	.44
JUNE	20,398	19,037	93.3	105.5	4 OR MORE AXLE	7	.03
JULY	20,262	18,960	93.6	105.1	SINGLE TRAILER TRUCKS:		
AUGUST	19,163	17,921	93.5	99.3	4 OR LESS AXLE	15	.08
SEPTEMBER	19,358	17,874	92.3	99.1	5-AXLE	249	1.38
OCTOBER	19,330	18,044	93.3	100.0	6 OR MORE AXLE	34	.18
NOVEMBER	17,505	16,576	94.7	91.9	MULTI-TRAILER TRUCKS:		
DECEMBER	18,851	17,437	92.5	96.7	5 OR LESS AXLE	--	--
ANNUAL	19,253	18,040	93.7	100.0	6-AXLE	--	--
					7 OR MORE AXLE	--	--
					BUSES	2	.01
					TOTAL HEAVY TRUCKS	571	3.16
					TOTAL VEHICLES	18,040	100.00

NEBRASKA DEPARTMENT OF ROADS
 PLANNING AND PROJECT DEVELOPMENT DIVISION
 2005 CONTINUOUS TRAFFIC COUNT DATA

STATION: 29 BOTH DIREC

ANNUAL AVERAGE DAILY TRAFFIC 18040

ROUTE: US30

ANNUAL WEEKDAY TRAFFIC 19253

LOCATION: EAST OF 2ND & BROADWELL AVE IN GRAND ISLAND A029

ANNUAL WEEKEND TRAFFIC 15008

FUNCTIONAL CLASSIFICATION: URBAN-PRINCIPAL ARTERIAL-OTHER CON.

PERCENT DESIGN HOURLY VOLUME 9.5

PEAK HOUR OF THE DAY 12- 1 PM

HOURLY PERCENT OF TRAFFIC

ANNUAL MAXIMUM TRAFFIC HOURS

ANNUAL MAXIMUM TRAFFIC DAYS

HOURLY PERCENT OF TRAFFIC				ANNUAL MAXIMUM TRAFFIC HOURS						ANNUAL MAXIMUM TRAFFIC DAYS					
ORDER	DAY	DATE	HOUR	HOURLY VOLUME	PERCENT OF AADT	ORDER	DAY	DATE	DAILY VOLUME	PERCENT OF AADT					
12- 1 AM	1.02	2.17	1.30	1	FRI	OCT 21	4- 5 PM	1886	10.4	1	FRI	JUL 1	23195	128.5	
1- 2 AM	.60	1.60	.84	2	FRI	OCT 21	12- 1 PM	1837	10.1	2	FRI	OCT 21	22651	125.5	
2- 3 AM	.39	.82	.49	3	FRI	JUL 1	12- 1 PM	1817	10.0	3	FRI	JUL 8	22384	124.0	
3- 4 AM	.38	.54	.42	4	FRI	MAR 25	1- 2 PM	1805	10.0	4	FRI	MAY 13	22225	123.1	
4- 5 AM	.76	.52	.70	5	FRI	FEB 25	4- 5 PM	1782	9.8	5	FRI	JUN 24	22100	122.5	
5- 6 AM	1.69	.93	1.50	6	FRI	JUL 1	3- 4 PM	1781	9.8	6	FRI	JUL 15	21995	121.9	
6- 7 AM	2.56	1.36	2.26	7	FRI	MAR 4	12- 1 PM	1780	9.8	7	FRI	MAY 6	21938	121.6	
7- 8 AM	4.70	2.23	4.10	8	FRI	OCT 21	5- 6 PM	1773	9.8	8	FRI	MAY 20	21933	121.5	
8- 9 AM	4.76	3.38	4.42	9	TUE	JUL 5	12- 1 PM	1770	9.8	9	FRI	FEB 25	21919	121.5	
9-10 AM	4.78	4.83	4.79	10	FRI	DEC 23	12- 1 PM	1768	9.8	10	FRI	JUL 22	21850	121.1	
10-11 AM	5.30	6.18	5.51	11	FRI	JUL 8	12- 1 PM	1766	9.7	11	FRI	JUN 3	21807	120.8	
11-12 AM	6.62	7.11	6.74	12	FRI	MAY 13	4- 5 PM	1764	9.7	12	FRI	APR 15	21796	120.8	
12- 1 PM	7.86	7.65	7.81	13	TUE	OCT 25	5- 6 PM	1762	9.7	13	FRI	APR 1	21784	120.7	
1- 2 PM	7.24	7.35	7.27	14	FRI	JUN 3	12- 1 PM	1755	9.7	14	FRI	MAY 27	21729	120.4	
2- 3 PM	7.03	7.29	7.10	15	FRI	OCT 21	3- 4 PM	1750	9.7	15	FRI	APR 22	21606	119.7	
3- 4 PM	7.62	6.91	7.45	16	WED	OCT 26	5- 6 PM	1750	9.7	16	FRI	DEC 23	21583	119.6	
4- 5 PM	7.87	6.80	7.61	17	FRI	JUN 24	12- 1 PM	1743	9.6	17	FRI	APR 8	21576	119.6	
5- 6 PM	7.89	6.57	7.57	18	TUE	SEP 13	5- 6 PM	1740	9.6	18	FRI	FEB 18	21568	119.5	
6- 7 PM	5.63	6.06	5.73	19	FRI	FEB 11	12- 1 PM	1735	9.6	19	FRI	MAR 25	21481	119.0	
7- 8 PM	4.43	5.24	4.63	20	FRI	DEC 2	4- 5 PM	1733	9.6	20	FRI	MAR 11	21444	118.8	
8- 9 PM	3.74	4.55	3.93	21	MON	FEB 14	5- 6 PM	1726	9.5	21	THU	JUN 30	21421	118.7	
9-10 PM	3.18	4.21	3.43	22	FRI	MAR 11	12- 1 PM	1725	9.5	22	FRI	JUL 29	21408	118.6	
10-11 PM	2.34	3.35	2.59	23	FRI	SEP 9	4- 5 PM	1725	9.5	23	FRI	FEB 4	21342	118.3	
11-12 PM	1.62	2.37	1.80	24	FRI	MAY 27	12- 1 PM	1724	9.5	24	FRI	MAR 4	21325	118.2	
				25	FRI	OCT 28	4- 5 PM	1722	9.5	25	FRI	FEB 11	21297	118.0	
				26	FRI	FEB 18	12- 1 PM	1720	9.5	26	FRI	SEP 30	21218	117.6	
SUBTOTAL				27	WED	MAR 23	12- 1 PM	1719	9.5	27	FRI	JUN 17	21202	117.5	
6AM-2-PM	43.85	40.12	42.94	28	FRI	DEC 23	1- 2 PM	1718	9.5	28	FRI	SEP 9	21164	117.3	
				29	FRI	APR 1	4- 5 PM	1716	9.5	29	FRI	OCT 28	21146	117.2	
SUBTOTAL				30	FRI	NOV 4	4- 5 PM	1716	9.5	30	FRI	MAR 18	21143	117.2	
2PM-10PM	47.42	47.67	47.48	40	FRI	JUL 1	4- 5 PM	1693	9.3	40	FRI	AUG 26	20742	114.9	
				50	MON	OCT 24	5- 6 PM	1683	9.3	50	THU	JUL 7	20561	113.9	
SUBTOTAL				60	WED	DEC 15	5- 6 PM	1677	9.2	60	TUE	JUL 12	20362	112.8	
9-1,2-6PM	55.01	53.38	54.62	70	FRI	APR 15	12- 1 PM	1670	9.2	70	WED	DEC 21	20148	111.6	
				80	THU	DEC 22	4- 5 PM	1663	9.2	80	FRI	DEC 9	19947	110.5	
7-9,11-2 & 3-6PM	54.60	48.03	53.00	90	FRI	JUN 17	12- 1 PM	1656	9.1	90	THU	JUL 28	19703	109.2	
				100	TUE	NOV 22	5- 6 PM	1650	9.1	100	THU	APR 7	19525	108.2	

NEBRASKA DEPARTMENT OF ROADS
 PLANNING AND PROJECT DEVELOPMENT DIVISION
 2005 CONTINUOUS TRAFFIC COUNT DATA

STATION: 30 BOTH DIRE

ROUTE: N121

LOCATION: EAST OF GAVINS POINT DAM

A030

CLASSIFICATION DATA FROM STATION K0598W

MONTH	TRAFFIC AVERAGES		PERCENT		VEHICLE CLASSIFICATION		
	5 DAY	7 DAY	7 DAY IS OF 5 DAY	MONTH IS OF YEAR	VEHICLE TYPE	NUMBER	PERCENT
JANUARY	1,062	1,026	96.6	65.9	CARS AND MOTORCYCLES	604	38.76
FEBRUARY	1,190	1,202	101.0	77.2	OTHER 2-AXLE 4-TIRE VEHICLE	944	60.59
MARCH	1,252	1,275	101.8	81.8	SINGLE UNIT TRUCKS:		
APRIL	1,419	1,500	105.7	96.3	2-AXLE 6-TIRE	5	.32
MAY	1,715	1,857	108.3	119.2	3-AXLE	3	.19
JUNE	1,995	2,157	108.1	138.4	4 OR MORE AXLE	--	--
JULY	2,155	2,294	106.5	147.2	SINGLE TRAILER TRUCKS:		
AUGUST	1,851	2,050	110.8	131.6	4 OR LESS AXLE	--	--
SEPTEMBER	1,507	1,600	106.2	102.7	5-AXLE	2	.12
OCTOBER	1,438	1,507	104.8	96.7	6 OR MORE AXLE	--	--
* NOVEMBER	1,104	1,116	101.1	71.6	MULTI-TRAILER TRUCKS:		
DECEMBER	1,137	1,108	97.4	71.1	5 OR LESS AXLE	--	--
* ANNUAL	1,485	1,558	104.9	100.0	6-AXLE	--	--
					7 OR MORE AXLE	--	--
					BUSES	--	--
					TOTAL HEAVY TRUCKS	10	.64
					TOTAL VEHICLES	1,558	100.00

* TRAFFIC IS ESTIMATED OR AFFECTED BY DETOUR OR CONSTRUCTION

NEBRASKA DEPARTMENT OF ROADS
 PLANNING AND PROJECT DEVELOPMENT DIVISION
 2005 CONTINUOUS TRAFFIC COUNT DATA

STATION: 30 BOTH DIREC

ANNUAL AVERAGE DAILY TRAFFIC 1558

ROUTE: N121

ANNUAL WEEKDAY TRAFFIC 1485

LOCATION: EAST OF GAVINS POINT DAM

A030

ANNUAL WEEKEND TRAFFIC 1741

FUNCTIONAL CLASSIFICATION: RURAL-MAJOR COLLECTOR

PERCENT DESIGN HOURLY VOLUME 15.5

PEAK HOUR OF THE DAY 5- 6 PM

HOURLY PERCENT OF TRAFFIC				ANNUAL MAXIMUM TRAFFIC HOURS					ANNUAL MAXIMUM TRAFFIC DAYS					
HOURLY PERIOD	WEEKDAYS	WEEKENDS	AVERAGE	ORDER	DAY	DATE	HOURLY	PERCENT		ORDER	DAY	DATE	DAILY	PERCENT
							VOLUME	OF AADT					VOLUME	OF AADT
12- 1 AM	.58	1.24	.79	1	MON	JUL 4	4- 5 PM	280	17.9	1	SUN	JUL 3	3548	227.7
1- 2 AM	.40	.85	.55	2	SUN	JUL 3	1- 2 PM	274	17.5	2	SAT	AUG 20	3516	225.6
2- 3 AM	.24	.52	.34	3	MON	JUL 4	3- 4 PM	272	17.4	3	MON	JUL 4	3378	216.8
3- 4 AM	.18	.29	.22	4	SUN	AUG 21	4- 5 PM	270	17.3	4	SUN	MAY 29	3211	206.0
4- 5 AM	.33	.25	.31	5	SUN	JUN 19	12- 1 PM	265	17.0	5	SAT	MAY 28	3109	199.5
5- 6 AM	1.57	.56	1.24	6	SUN	MAY 29	4- 5 PM	264	16.9	6	SAT	JUL 2	3063	196.5
6- 7 AM	2.71	1.25	2.23	7	SUN	JUL 3	12- 1 PM	264	16.9	7	SUN	JUN 19	2974	190.8
7- 8 AM	5.91	2.46	4.78	8	SAT	AUG 20	4- 5 PM	264	16.9	8	SAT	JUN 18	2956	189.7
8- 9 AM	4.71	3.48	4.31	9	SUN	JUL 3	2- 3 PM	263	16.8	9	FRI	AUG 19	2828	181.5
9-10 AM	4.73	4.87	4.78	10	SUN	JUL 3	6- 7 PM	261	16.7	10	FRI	JUL 1	2783	178.6
10-11 AM	4.98	6.00	5.32	11	SUN	JUL 3	4- 5 PM	259	16.6	11	SAT	AUG 6	2761	177.2
11-12 AM	5.23	6.75	5.73	12	SAT	AUG 20	2- 3 PM	255	16.3	12	FRI	AUG 5	2757	176.9
12- 1 PM	5.65	7.29	6.19	13	SUN	MAY 29	5- 6 PM	254	16.3	13	SUN	AUG 21	2744	176.1
1- 2 PM	5.88	7.46	6.40	14	SAT	AUG 20	12- 1 PM	254	16.3	14	FRI	JUN 17	2688	172.5
2- 3 PM	6.39	7.56	6.78	15	SUN	AUG 21	2- 3 PM	254	16.3	15	SAT	JUL 23	2661	170.7
3- 4 PM	7.60	7.73	7.64	16	SUN	MAY 29	6- 7 PM	252	16.1	16	SAT	JUL 16	2651	170.1
4- 5 PM	8.86	7.96	8.56	17	FRI	AUG 5	6- 7 PM	252	16.1	17	FRI	MAY 27	2648	169.9
5- 6 PM	9.13	7.51	8.60	18	FRI	AUG 12	6- 7 PM	251	16.1	18	MON	MAY 30	2622	168.2
6- 7 PM	7.49	7.37	7.45	19	SUN	JUL 3	11-12 AM	249	15.9	19	SAT	JUN 25	2597	166.6
7- 8 PM	5.73	6.07	5.84	20	SAT	AUG 20	6- 7 PM	248	15.9	20	FRI	JUL 8	2585	165.9
8- 9 PM	4.71	4.78	4.74	21	SUN	JUN 19	4- 5 PM	247	15.8	21	SAT	JUL 9	2579	165.5
9-10 PM	3.54	3.81	3.63	22	SAT	AUG 20	1- 2 PM	245	15.7	22	SUN	JUN 26	2553	163.8
10-11 PM	2.12	2.39	2.21	23	SAT	AUG 20	3- 4 PM	245	15.7	23	SUN	AUG 7	2537	162.8
11-12 PM	1.29	1.56	1.38	24	FRI	AUG 5	5- 6 PM	244	15.6	24	SAT	JUN 11	2532	162.5
				25	FRI	AUG 19	6- 7 PM	244	15.6	25	FRI	JUL 22	2526	162.1
				26	SAT	MAY 28	3- 4 PM	243	15.5	26	SUN	JUL 10	2512	161.2
				27	SUN	JUN 26	4- 5 PM	243	15.5	27	FRI	JUL 29	2508	160.9
SUBTOTAL				28	MON	JUL 4	12- 1 PM	243	15.5	28	SAT	JUL 30	2508	160.9
6AM-2-PM	39.86	39.60	39.78	29	SAT	AUG 20	5- 6 PM	243	15.5	29	FRI	JUN 24	2468	158.4
				30	SUN	AUG 21	1- 2 PM	243	15.5	30	SUN	JUL 31	2399	153.9
SUBTOTAL				40	MON	JUL 4	5- 6 PM	232	14.8	40	SUN	AUG 14	2232	143.2
2PM-10PM	53.49	52.81	53.27	50	SUN	AUG 21	12- 1 PM	228	14.6	50	SUN	MAY 8	2109	135.3
				60	FRI	AUG 12	5- 6 PM	223	14.3	60	SAT	OCT 15	2007	128.8
SUBTOTAL				70	SAT	JUL 2	2- 3 PM	219	14.0	70	TUE	JUL 12	1935	124.1
9-1,2-6PM	52.62	55.70	53.63	80	FRI	AUG 26	6- 7 PM	216	13.8	80	FRI	SEP 16	1874	120.2
				90	FRI	JUL 8	5- 6 PM	212	13.6	90	MON	JUL 11	1833	117.6
7-9,11-2 & 3-6PM	53.01	50.67	52.24	100	SAT	MAY 28	8- 9 PM	209	13.4	100	MON	JUN 6	1808	116.0

NEBRASKA DEPARTMENT OF ROADS
 PLANNING AND PROJECT DEVELOPMENT DIVISION
 2005 CONTINUOUS TRAFFIC COUNT DATA

STATION: 31 EAST

ROUTE: I80

LOCATION: EAST OF THE CHAPPELL INTG

A031

CLASSIFICATION DATA FROM STATION K0609E

MONTH	TRAFFIC AVERAGES		PERCENT		VEHICLE CLASSIFICATION		
	5 DAY	7 DAY	7 DAY IS OF 5 DAY	MONTH IS OF YEAR	VEHICLE TYPE	NUMBER	PERCENT
JANUARY	2,584	2,707	104.8	70.8	CARS AND MOTORCYCLES	951	24.88
FEBRUARY	2,817	2,977	105.7	77.9	OTHER 2-AXLE 4-TIRE VEHICLE	520	13.60
MARCH	3,253	3,447	106.0	90.2	SINGLE UNIT TRUCKS:		
APRIL	3,455	3,624	104.9	94.8	2-AXLE 6-TIRE	67	1.75
* MAY	3,887	4,025	103.6	105.3	3-AXLE	20	.52
JUNE	4,300	4,502	104.7	117.8	4 OR MORE AXLE	9	.23
* JULY	4,693	4,918	104.8	128.7	SINGLE TRAILER TRUCKS:		
AUGUST	4,556	4,794	105.2	125.5	4 OR LESS AXLE	72	1.88
SEPTEMBER	4,126	4,295	104.1	112.4	5-AXLE	2,017	52.78
* OCTOBER	3,848	4,079	106.0	106.8	6 OR MORE AXLE	39	1.02
NOVEMBER	3,335	3,466	103.9	90.7	MULTI-TRAILER TRUCKS:		
DECEMBER	3,040	3,019	99.3	79.0	5 OR LESS AXLE	63	1.64
* ANNUAL	3,658	3,821	104.5	100.0	6-AXLE	55	1.43
					7 OR MORE AXLE	5	.13
					BUSES	3	.07
					TOTAL HEAVY TRUCKS	2,350	61.50
					TOTAL VEHICLES	3,821	100.00

* TRAFFIC IS ESTIMATED OR AFFECTED BY DETOUR OR CONSTRUCTION

NEBRASKA DEPARTMENT OF ROADS
 PLANNING AND PROJECT DEVELOPMENT DIVISION
 2005 CONTINUOUS TRAFFIC COUNT DATA

STATION: 31 EAST

ANNUAL AVERAGE DAILY TRAFFIC 3821

ROUTE: I80

ANNUAL WEEKDAY TRAFFIC 3658

LOCATION: EAST OF THE CHAPPELL INTG

A031

ANNUAL WEEKEND TRAFFIC 4229

FUNCTIONAL CLASSIFICATION: RURAL-PRINCIPAL ARTERIAL-INTERSTATE

PERCENT DESIGN HOURLY VOLUME 10.3

PEAK HOUR OF THE DAY 3- 4 PM

HOURLY PERCENT OF TRAFFIC

ANNUAL MAXIMUM TRAFFIC HOURS

ANNUAL MAXIMUM TRAFFIC DAYS

HOURLY PERCENT OF TRAFFIC				ANNUAL MAXIMUM TRAFFIC HOURS					ANNUAL MAXIMUM TRAFFIC DAYS					
ORDER	DAY	DATE	HOURLY VOLUME	PERCENT OF AADT	ORDER	DAY	DATE	DAILY VOLUME	PERCENT OF AADT					
12- 1 AM	1.72	1.91	1.78	1	SUN	JUL 31	11-12 AM	464	12.1	1	SAT	AUG 13	6188	161.9
1- 2 AM	1.41	1.61	1.47	2	SUN	JUL 31	1- 2 PM	444	11.6	2	SUN	JUL 31	6032	157.8
2- 3 AM	1.22	1.32	1.25	3	SAT	AUG 13	12- 1 PM	441	11.5	3	SAT	JUL 30	5997	156.9
3- 4 AM	1.24	1.30	1.26	4	SAT	JUL 30	1- 2 PM	433	11.3	4	FRI	JUL 1	5908	154.6
4- 5 AM	1.35	1.42	1.37	5	SAT	JUN 25	11-12 AM	429	11.2	5	SAT	AUG 6	5815	152.1
5- 6 AM	1.70	1.72	1.71	6	SUN	JUL 31	12- 1 PM	428	11.2	6	FRI	JUL 29	5725	149.8
6- 7 AM	2.45	2.44	2.45	7	SAT	AUG 13	11-12 AM	428	11.2	7	SAT	JUL 23	5706	149.3
7- 8 AM	3.59	3.66	3.61	8	SUN	JUL 31	3- 4 PM	427	11.1	8	FRI	AUG 12	5677	148.5
8- 9 AM	4.83	4.91	4.85	9	SUN	JUL 31	2- 3 PM	424	11.0	9	SUN	AUG 14	5648	147.8
9-10 AM	5.82	5.93	5.85	10	SUN	AUG 7	11-12 AM	423	11.0	10	SAT	JUL 2	5591	146.3
10-11 AM	6.45	6.48	6.46	11	SAT	AUG 13	2- 3 PM	423	11.0	11	SAT	JUN 25	5511	144.2
11-12 AM	6.42	6.80	6.54	12	SAT	JUL 2	11-12 AM	417	10.9	12	FRI	AUG 5	5473	143.2
12- 1 PM	6.35	6.62	6.43	13	SUN	JUL 31	4- 5 PM	416	10.8	13	SUN	AUG 7	5462	142.9
1- 2 PM	6.34	6.61	6.42	14	SAT	AUG 13	3- 4 PM	416	10.8	14	FRI	JUN 24	5436	142.2
2- 3 PM	6.41	6.63	6.48	15	SUN	AUG 14	2- 3 PM	413	10.8	15	SAT	JUL 16	5403	141.4
3- 4 PM	6.58	6.59	6.59	16	SAT	JUN 25	12- 1 PM	411	10.7	16	SAT	AUG 20	5316	139.1
4- 5 PM	6.50	6.33	6.45	17	SUN	AUG 14	3- 4 PM	410	10.7	17	FRI	JUL 22	5277	138.1
5- 6 PM	6.16	5.90	6.08	18	SAT	JUL 30	2- 3 PM	409	10.7	18	THU	JUN 30	5266	137.8
6- 7 PM	5.51	5.19	5.41	19	SUN	AUG 14	12- 1 PM	406	10.6	19	FRI	AUG 19	5242	137.1
7- 8 PM	4.85	4.62	4.78	20	FRI	JUL 1	2- 3 PM	404	10.5	20	THU	AUG 11	5223	136.6
8- 9 PM	4.32	4.00	4.22	21	SAT	JUL 30	11-12 AM	401	10.4	21	THU	JUL 28	5213	136.4
9-10 PM	3.58	3.24	3.47	22	FRI	AUG 12	1- 2 PM	401	10.4	22	THU	AUG 4	5192	135.8
10-11 PM	2.86	2.67	2.80	23	SUN	JUL 31	10-11 AM	400	10.4	23	FRI	JUL 15	5188	135.7
11-12 PM	2.34	2.09	2.27	24	SAT	AUG 13	1- 2 PM	400	10.4	24	SUN	JUL 24	5149	134.7
				25	SUN	AUG 14	1- 2 PM	400	10.4	25	SUN	JUL 17	5142	134.5
				26	SUN	JUN 26	11-12 AM	398	10.4	26	WED	AUG 3	5140	134.5
				27	FRI	JUL 1	3- 4 PM	398	10.4	27	WED	AUG 17	5133	134.3
				28	SUN	AUG 14	11-12 AM	398	10.4	28	SAT	JUN 18	5126	134.1
				29	FRI	JUL 29	4- 5 PM	397	10.3	29	SUN	JUN 26	5125	134.1
				30	SAT	AUG 13	4- 5 PM	397	10.3	30	WED	AUG 10	5122	134.0
				40	SAT	JUL 23	3- 4 PM	390	10.2	40	SAT	SEP 24	4982	130.3
				50	SAT	AUG 6	11-12 AM	385	10.0	50	SAT	SEP 10	4846	126.8
				60	SAT	AUG 6	10-11 AM	380	9.9	60	FRI	SEP 9	4747	124.2
				70	FRI	AUG 12	4- 5 PM	375	9.8	70	FRI	MAR 25	4622	120.9
				80	SUN	JUL 17	11-12 AM	371	9.7	80	SUN	SEP 11	4529	118.5
				90	FRI	JUL 15	2- 3 PM	368	9.6	90	FRI	NOV 11	4470	116.9
				100	THU	JUL 28	2- 3 PM	365	9.5	100	FRI	MAY 20	4373	114.4

NEBRASKA DEPARTMENT OF ROADS
 PLANNING AND PROJECT DEVELOPMENT DIVISION
 2005 CONTINUOUS TRAFFIC COUNT DATA

STATION: 31 WEST

ROUTE: I80

LOCATION: EAST OF THE CHAPPELL INTG

A031

CLASSIFICATION DATA FROM STATION K0609E

MONTH	TRAFFIC AVERAGES		PERCENT		VEHICLE CLASSIFICATION		
	5 DAY	7 DAY	7 DAY IS OF 5 DAY	MONTH IS OF YEAR	VEHICLE TYPE	NUMBER	PERCENT
JANUARY	2,521	2,809	111.4	74.0	CARS AND MOTORCYCLES	949	24.99
FEBRUARY	2,800	3,085	110.2	81.2	OTHER 2-AXLE 4-TIRE VEHICLE	517	13.61
MARCH	3,142	3,476	110.6	91.5	SINGLE UNIT TRUCKS:		
APRIL	3,138	3,504	111.7	92.3	2-AXLE 6-TIRE	66	1.73
* MAY	3,732	4,047	108.4	106.6	3-AXLE	19	.50
JUNE	4,152	4,569	110.0	120.3	4 OR MORE AXLE	8	.21
* JULY	4,321	4,757	110.1	125.3	SINGLE TRAILER TRUCKS:		
AUGUST	4,208	4,604	109.4	121.3	4 OR LESS AXLE	71	1.86
SEPTEMBER	3,803	4,087	107.5	107.6	5-AXLE	2,005	52.80
OCTOBER	3,675	3,970	108.0	104.6	6 OR MORE AXLE	38	1.00
NOVEMBER	3,167	3,503	110.6	92.3	MULTI-TRAILER TRUCKS:		
DECEMBER	3,041	3,148	103.5	82.9	5 OR LESS AXLE	62	1.63
* ANNUAL	3,475	3,797	109.3	100.0	6-AXLE	54	1.42
					7 OR MORE AXLE	5	.13
					BUSES	3	.07
					TOTAL HEAVY TRUCKS	2,331	61.39
					TOTAL VEHICLES	3,797	100.00

* TRAFFIC IS ESTIMATED OR AFFECTED BY DETOUR OR CONSTRUCTION

NEBRASKA DEPARTMENT OF ROADS
 PLANNING AND PROJECT DEVELOPMENT DIVISION
 2005 CONTINUOUS TRAFFIC COUNT DATA

STATION: 31 WEST

ANNUAL AVERAGE DAILY TRAFFIC 3797

ROUTE: I80

ANNUAL WEEKDAY TRAFFIC 3475

LOCATION: EAST OF THE CHAPPELL INTG

A031

ANNUAL WEEKEND TRAFFIC 4602

FUNCTIONAL CLASSIFICATION: RURAL-PRINCIPAL ARTERIAL-INTERSTATE

PERCENT DESIGN HOURLY VOLUME 10.8

PEAK HOUR OF THE DAY 2- 3 PM

HOURLY PERCENT OF TRAFFIC				ANNUAL MAXIMUM TRAFFIC HOURS						ANNUAL MAXIMUM TRAFFIC DAYS					
HR	PERIOD	WEEKDAYS	WEEKENDS	AVERAGE	ORDER	DAY	DATE	HR	HOURLY VOLUME	PERCENT OF AADT	ORDER	DAY	DATE	DAILY VOLUME	PERCENT OF AADT
12- 1 AM		1.70	1.65	1.68	1	TUE	NOV 29	2- 3 PM	789	20.7	1	SAT	JUL 30	6286	165.5
1- 2 AM		1.47	1.41	1.45	2	TUE	NOV 29	3- 4 PM	607	15.9	2	SUN	JUL 31	6083	160.2
2- 3 AM		1.40	1.31	1.37	3	TUE	NOV 29	1- 2 PM	588	15.4	3	SAT	JUL 23	6068	159.8
3- 4 AM		1.50	1.40	1.46	4	SUN	NOV 27	3- 4 PM	577	15.1	4	SUN	AUG 7	6037	158.9
4- 5 AM		1.62	1.47	1.57	5	SUN	AUG 7	10-11 AM	501	13.1	5	SUN	JUN 26	5932	156.2
5- 6 AM		2.06	1.97	2.03	6	TUE	NOV 29	4- 5 PM	498	13.1	6	SAT	AUG 6	5847	153.9
6- 7 AM		3.24	2.86	3.11	7	SAT	JUL 30	1- 2 PM	473	12.4	7	SAT	JUL 16	5846	153.9
7- 8 AM		4.48	4.23	4.40	8	SUN	NOV 27	2- 3 PM	460	12.1	8	SUN	JUL 17	5819	153.2
8- 9 AM		5.32	5.16	5.27	9	MON	MAY 30	2- 3 PM	450	11.8	9	SUN	AUG 14	5798	152.6
9-10 AM		5.85	5.93	5.88	10	SAT	JUL 30	10-11 AM	450	11.8	10	SAT	AUG 13	5758	151.6
10-11 AM		6.15	6.32	6.21	11	SUN	JUL 31	11-12 AM	439	11.5	11	SUN	JUL 24	5741	151.1
11-12 AM		6.15	6.43	6.25	12	SAT	JUL 23	10-11 AM	436	11.4	12	SUN	JUN 19	5666	149.2
12- 1 PM		6.25	6.47	6.33	13	SUN	AUG 7	1- 2 PM	435	11.4	13	SAT	JUL 2	5596	147.3
1- 2 PM		6.57	6.76	6.63	14	SAT	JUL 30	12- 1 PM	433	11.4	14	SAT	JUN 18	5584	147.0
2- 3 PM		6.64	6.74	6.68	15	SUN	JUL 31	2- 3 PM	433	11.4	15	SAT	JUN 25	5580	146.9
3- 4 PM		6.46	6.60	6.51	16	SUN	JUL 24	1- 2 PM	431	11.3	16	SUN	AUG 21	5532	145.6
4- 5 PM		6.24	6.23	6.23	17	SAT	JUL 30	2- 3 PM	429	11.2	17	SAT	JUN 11	5522	145.4
5- 6 PM		5.78	5.86	5.81	18	SUN	AUG 14	2- 3 PM	429	11.2	18	SAT	AUG 20	5447	143.4
6- 7 PM		4.99	5.12	5.04	19	SUN	JUN 26	10-11 AM	425	11.1	19	SUN	JUN 12	5392	142.0
7- 8 PM		4.36	4.56	4.43	20	SAT	JUL 16	3- 4 PM	424	11.1	20	SUN	JUL 3	5344	140.7
8- 9 PM		3.77	3.86	3.80	21	SUN	JUL 24	11-12 AM	422	11.1	21	SAT	AUG 27	5222	137.5
9-10 PM		3.22	3.18	3.21	22	SUN	JUL 31	3- 4 PM	422	11.1	22	SUN	MAY 29	5149	135.6
10-11 PM		2.63	2.51	2.59	23	SAT	JUL 23	2- 3 PM	420	11.0	23	SUN	AUG 28	5099	134.2
11-12 PM		2.12	1.97	2.07	24	SUN	JUL 31	10-11 AM	420	11.0	24	SUN	OCT 2	5082	133.8
					25	SUN	JUL 17	2- 3 PM	418	11.0	25	SUN	SEP 18	5043	132.8
					26	SUN	AUG 7	12- 1 PM	418	11.0	26	SUN	MAY 15	5027	132.3
					27	SAT	AUG 13	2- 3 PM	416	10.9	27	SAT	MAY 21	5018	132.1
					28	SAT	JUL 2	1- 2 PM	415	10.9	28	SUN	MAY 22	5017	132.1
					29	SAT	AUG 13	12- 1 PM	415	10.9	29	SUN	SEP 11	4979	131.1
					30	SAT	JUL 2	12- 1 PM	412	10.8	30	SUN	SEP 25	4965	130.7
					40	SAT	AUG 6	2- 3 PM	402	10.5	40	MON	SEP 5	4813	126.7
					50	SUN	JUL 17	12- 1 PM	397	10.4	50	THU	JUN 30	4641	122.2
					60	TUE	NOV 29	12- 1 PM	394	10.3	60	TUE	NOV 29	4550	119.8
					70	SUN	JUN 26	2- 3 PM	390	10.2	70	SAT	APR 23	4472	117.7
					80	SUN	JUN 26	3- 4 PM	384	10.1	80	SAT	MAR 5	4376	115.2
					90	SAT	JUN 11	2- 3 PM	378	9.9	90	SAT	APR 9	4321	113.8
					100	SAT	AUG 20	2- 3 PM	375	9.8	100	SUN	DEC 18	4252	111.9

NEBRASKA DEPARTMENT OF ROADS
 PLANNING AND PROJECT DEVELOPMENT DIVISION
 2005 CONTINUOUS TRAFFIC COUNT DATA

STATION: 31 BOTH DIRE

ROUTE: I80

LOCATION: EAST OF THE CHAPPELL INTG

A031

CLASSIFICATION DATA FROM STATION K0609E

MONTH	TRAFFIC AVERAGES		PERCENT		VEHICLE CLASSIFICATION		
	5 DAY	7 DAY	7 DAY IS OF 5 DAY	MONTH IS OF YEAR	VEHICLE TYPE	NUMBER	PERCENT
JANUARY	5,105	5,516	108.1	72.4	CARS AND MOTORCYCLES	1,900	24.93
FEBRUARY	5,617	6,062	107.9	79.6	OTHER 2-AXLE 4-TIRE VEHICLE	1,037	13.60
MARCH	6,395	6,923	108.3	90.9	SINGLE UNIT TRUCKS:		
APRIL	6,593	7,128	108.1	93.6	2-AXLE 6-TIRE	133	1.74
* MAY	7,619	8,072	105.9	106.0	3-AXLE	39	.51
JUNE	8,452	9,071	107.3	119.1	4 OR MORE AXLE	17	.22
* JULY	9,014	9,675	107.3	127.0	SINGLE TRAILER TRUCKS:		
AUGUST	8,764	9,398	107.2	123.4	4 OR LESS AXLE	143	1.87
SEPTEMBER	7,929	8,382	105.7	110.0	5-AXLE	4,022	52.78
OCTOBER	7,523	8,049	107.0	105.7	6 OR MORE AXLE	77	1.01
NOVEMBER	6,502	6,969	107.2	91.5	MULTI-TRAILER TRUCKS:		
DECEMBER	6,081	6,167	101.4	81.0	5 OR LESS AXLE	125	1.64
* ANNUAL	7,133	7,618	106.8	100.0	6-AXLE	109	1.43
					7 OR MORE AXLE	10	.13
					BUSES	6	.07
					TOTAL HEAVY TRUCKS	4,681	61.43
					TOTAL VEHICLES	7,618	100.00

* TRAFFIC IS ESTIMATED OR AFFECTED BY DETOUR OR CONSTRUCTION

NEBRASKA DEPARTMENT OF ROADS
 PLANNING AND PROJECT DEVELOPMENT DIVISION
 2005 CONTINUOUS TRAFFIC COUNT DATA

STATION: 31 BOTH DIREC

ANNUAL AVERAGE DAILY TRAFFIC 7618

ROUTE: I80

ANNUAL WEEKDAY TRAFFIC 7133

LOCATION: EAST OF THE CHAPPELL INTG

A031

ANNUAL WEEKEND TRAFFIC 8831

FUNCTIONAL CLASSIFICATION: RURAL-PRINCIPAL ARTERIAL-INTERSTATE

PERCENT DESIGN HOURLY VOLUME 10.3

PEAK HOUR OF THE DAY 2- 3 PM

HOURLY PERCENT OF TRAFFIC

ANNUAL MAXIMUM TRAFFIC HOURS

ANNUAL MAXIMUM TRAFFIC DAYS

HOURLY PERCENT OF TRAFFIC				ANNUAL MAXIMUM TRAFFIC HOURS						ANNUAL MAXIMUM TRAFFIC DAYS				
HOUR PERIOD	WEEKDAYS	WEEKENDS	AVERAGE	ORDER	DAY	DATE	HOUR	HOURLY VOLUME	PERCENT OF AADT	ORDER	DAY	DATE	DAILY VOLUME	PERCENT OF AADT
12- 1 AM	1.71	1.77	1.73	1	TUE	NOV 29	2- 3 PM	1006	13.2	1	SAT	JUL 30	12283	161.2
1- 2 AM	1.43	1.50	1.46	2	SAT	JUL 30	1- 2 PM	906	11.8	2	SUN	JUL 31	12115	159.0
2- 3 AM	1.30	1.31	1.31	3	SUN	JUL 31	11-12 AM	903	11.8	3	SAT	AUG 13	11946	156.8
3- 4 AM	1.36	1.35	1.36	4	SUN	AUG 7	10-11 AM	894	11.7	4	SAT	JUL 23	11774	154.5
4- 5 AM	1.48	1.44	1.46	5	SUN	JUL 31	2- 3 PM	857	11.2	5	SAT	AUG 6	11662	153.0
5- 6 AM	1.87	1.85	1.87	6	SAT	AUG 13	12- 1 PM	856	11.2	6	SUN	AUG 7	11499	150.9
6- 7 AM	2.83	2.66	2.78	7	SUN	JUL 31	3- 4 PM	849	11.1	7	SUN	AUG 14	11446	150.2
7- 8 AM	4.03	3.96	4.00	8	SUN	AUG 14	2- 3 PM	842	11.0	8	SAT	JUL 16	11249	147.6
8- 9 AM	5.07	5.05	5.06	9	SUN	JUL 31	1- 2 PM	839	11.0	9	SAT	JUL 2	11187	146.8
9-10 AM	5.83	5.94	5.86	10	SAT	AUG 13	2- 3 PM	839	11.0	10	SAT	JUN 25	11091	145.5
10-11 AM	6.31	6.40	6.34	11	SAT	JUL 30	2- 3 PM	838	11.0	11	SUN	JUN 26	11057	145.1
11-12 AM	6.30	6.61	6.40	12	SAT	JUL 30	10-11 AM	834	10.9	12	SUN	JUL 17	10961	143.8
12- 1 PM	6.30	6.55	6.38	13	SUN	AUG 7	11-12 AM	833	10.9	13	SUN	JUL 24	10890	142.9
1- 2 PM	6.46	6.69	6.53	14	SUN	JUL 31	10-11 AM	820	10.7	14	FRI	JUL 1	10787	141.5
2- 3 PM	6.53	6.69	6.58	15	SUN	AUG 7	1- 2 PM	818	10.7	15	SAT	AUG 20	10763	141.2
3- 4 PM	6.52	6.61	6.55	16	TUE	NOV 29	1- 2 PM	813	10.6	16	SAT	JUN 18	10710	140.5
4- 5 PM	6.37	6.27	6.34	17	SUN	JUL 24	11-12 AM	811	10.6	17	SUN	AUG 21	10513	138.0
5- 6 PM	5.98	5.87	5.94	18	SUN	AUG 7	12- 1 PM	810	10.6	18	FRI	JUL 29	10451	137.1
6- 7 PM	5.26	5.15	5.22	19	SAT	JUL 30	12- 1 PM	807	10.5	19	SUN	JUN 19	10444	137.0
7- 8 PM	4.61	4.59	4.60	20	SAT	AUG 13	3- 4 PM	807	10.5	20	SAT	JUN 11	10412	136.6
8- 9 PM	4.05	3.92	4.01	21	SAT	JUL 2	1- 2 PM	806	10.5	21	SAT	AUG 27	10240	134.4
9-10 PM	3.41	3.21	3.34	22	SUN	JUL 31	4- 5 PM	801	10.5	22	SUN	JUL 3	10153	133.2
10-11 PM	2.75	2.59	2.70	23	SUN	AUG 14	12- 1 PM	801	10.5	23	SUN	JUN 12	10001	131.2
11-12 PM	2.23	2.03	2.17	24	SAT	AUG 13	1- 2 PM	794	10.4	24	FRI	AUG 5	9922	130.2
				25	SAT	JUL 30	11-12 AM	793	10.4	25	THU	JUN 30	9907	130.0
				26	SAT	AUG 6	2- 3 PM	793	10.4	26	WED	AUG 17	9907	130.0
SUBTOTAL				27	SUN	AUG 14	10-11 AM	793	10.4	27	FRI	AUG 12	9902	129.9
6AM-2-PM	43.16	43.88	43.39	28	SUN	AUG 14	3- 4 PM	793	10.4	28	SUN	OCT 2	9871	129.5
				29	SAT	JUL 23	10-11 AM	788	10.3	29	WED	AUG 10	9858	129.4
SUBTOTAL				30	SAT	JUL 16	1- 2 PM	787	10.3	30	WED	JUN 29	9853	129.3
2PM-10PM	42.77	42.35	42.63	40	SUN	AUG 7	2- 3 PM	777	10.1	40	THU	AUG 11	9596	125.9
				50	SUN	JUN 26	2- 3 PM	766	10.0	50	THU	AUG 4	9415	123.5
SUBTOTAL				60	SAT	JUL 16	3- 4 PM	756	9.9	60	WED	AUG 24	9228	121.1
9-1,2-6PM	50.18	50.97	50.44	70	SUN	JUL 17	10-11 AM	745	9.7	70	SAT	APR 23	9042	118.6
				80	SAT	JUL 30	4- 5 PM	739	9.7	80	FRI	SEP 23	8802	115.5
7-9,11-2				90	SAT	AUG 13	5- 6 PM	731	9.5	90	WED	OCT 5	8613	113.0
& 3-6PM	47.07	47.63	47.25	100	SUN	JUN 26	1- 2 PM	722	9.4	100	THU	SEP 29	8480	111.3

NEBRASKA DEPARTMENT OF ROADS
 PLANNING AND PROJECT DEVELOPMENT DIVISION
 2005 CONTINUOUS TRAFFIC COUNT DATA

STATION: 32 EAST

ROUTE: I680 (MORMON BRIDGE)

LOCATION: MISSOURI RIVER BRIDGE IN OMAHA

A032

CLASSIFICATION DATA FROM STATION K2032E

MONTH	TRAFFIC AVERAGES		PERCENT		VEHICLE CLASSIFICATION		
	5 DAY	7 DAY	7 DAY IS OF 5 DAY	MONTH IS OF YEAR	VEHICLE TYPE	NUMBER	PERCENT
JANUARY	6,675	6,376	95.5	79.3	CARS AND MOTORCYCLES	5,115	63.63
FEBRUARY	7,539	7,221	95.8	89.8	OTHER 2-AXLE 4-TIRE VEHICLE	2,105	26.18
MARCH	8,196	8,009	97.7	99.6	SINGLE UNIT TRUCKS:		
APRIL	8,545	8,309	97.2	103.4	2-AXLE 6-TIRE	58	.72
MAY	8,749	8,562	97.9	106.5	3-AXLE	90	1.11
JUNE	9,219	8,899	96.5	110.7	4 OR MORE AXLE	2	.02
* JULY	9,435	9,095	96.4	113.2	SINGLE TRAILER TRUCKS:		
* AUGUST	9,024	8,740	96.9	108.7	4 OR LESS AXLE	166	2.06
* SEPTEMBER	8,230	7,893	95.9	98.2	5-AXLE	455	5.66
* OCTOBER	8,002	7,702	96.3	95.8	6 OR MORE AXLE	28	.34
* NOVEMBER	8,223	7,826	95.2	97.4	MULTI-TRAILER TRUCKS:		
* DECEMBER	8,324	7,819	93.9	97.3	5 OR LESS AXLE	3	.03
* ANNUAL	8,347	8,038	96.3	100.0	6-AXLE	3	.03
					7 OR MORE AXLE	4	.04
					BUSES	9	.11
					TOTAL HEAVY TRUCKS	818	10.17
					TOTAL VEHICLES	8,038	100.00

* TRAFFIC IS ESTIMATED OR AFFECTED BY DETOUR OR CONSTRUCTION

NEBRASKA DEPARTMENT OF ROADS
 PLANNING AND PROJECT DEVELOPMENT DIVISION
 2005 CONTINUOUS TRAFFIC COUNT DATA

STATION: 32 EAST

ANNUAL AVERAGE DAILY TRAFFIC 8038

ROUTE: 1680 (MORMON BRIDGE)

ANNUAL WEEKDAY TRAFFIC 8347

LOCATION: MISSOURI RIVER BRIDGE IN OMAHA

A032

ANNUAL WEEKEND TRAFFIC 7266

FUNCTIONAL CLASSIFICATION: URBAN PRINCIPAL ARTERIAL-INTERSTATE

PERCENT DESIGN HOURLY VOLUME 14.1

PEAK HOUR OF THE DAY

4- 5 PM

HOURLY PERCENT OF TRAFFIC

ANNUAL MAXIMUM TRAFFIC HOURS

ANNUAL MAXIMUM TRAFFIC DAYS

HOURLY PERCENT OF TRAFFIC				ANNUAL MAXIMUM TRAFFIC HOURS						ANNUAL MAXIMUM TRAFFIC DAYS				
HOURLY PERIOD	WEEKDAYS	WEEKENDS	AVERAGE	ORDER	DAY	DATE	HOURLY	PERCENT	ORDER	DAY	DATE	DAILY	PERCENT	
							VOLUME	OF AADT				VOLUME	OF AADT	
12- 1 AM	.84	1.39	.99	1	FRI	JUN 17	5- 6 PM	1363	16.9	1	FRI	JUL 1	12686	157.8
1- 2 AM	.44	.89	.56	2	FRI	JUL 1	5- 6 PM	1344	16.7	2	FRI	JUN 17	11862	147.5
2- 3 AM	.34	.50	.38	3	FRI	JUN 17	4- 5 PM	1336	16.6	3	FRI	JUN 24	11420	142.0
3- 4 AM	.33	.36	.34	4	FRI	AUG 19	5- 6 PM	1253	15.5	4	FRI	MAY 27	11191	139.2
4- 5 AM	.52	.46	.51	5	FRI	JUL 8	5- 6 PM	1246	15.5	5	FRI	JUL 22	11053	137.5
5- 6 AM	1.19	.82	1.09	6	FRI	MAY 27	4- 5 PM	1243	15.4	6	FRI	AUG 5	11019	137.0
6- 7 AM	3.16	1.75	2.79	7	FRI	JUL 29	5- 6 PM	1239	15.4	7	FRI	JUL 29	10858	135.0
7- 8 AM	5.20	2.84	4.58	8	FRI	JUL 15	5- 6 PM	1237	15.3	8	FRI	JUL 8	10855	135.0
8- 9 AM	4.90	4.16	4.70	9	FRI	MAY 27	5- 6 PM	1232	15.3	9	FRI	JUL 15	10813	134.5
9-10 AM	4.43	5.36	4.67	10	FRI	AUG 5	5- 6 PM	1199	14.9	10	FRI	MAY 20	10561	131.3
10-11 AM	4.46	6.49	5.00	11	FRI	JUN 24	5- 6 PM	1197	14.8	11	FRI	AUG 19	10509	130.7
11-12 AM	4.66	6.78	5.22	12	FRI	JUL 29	4- 5 PM	1196	14.8	12	THU	JUN 30	10366	128.9
12- 1 PM	4.92	7.31	5.55	13	FRI	AUG 19	4- 5 PM	1195	14.8	13	FRI	AUG 12	10333	128.5
1- 2 PM	5.46	7.44	5.98	14	FRI	JUL 1	4- 5 PM	1191	14.8	14	FRI	MAY 6	10324	128.4
2- 3 PM	6.53	7.70	6.84	15	THU	JUN 16	5- 6 PM	1187	14.7	15	FRI	JUN 10	10301	128.1
3- 4 PM	8.48	7.95	8.34	16	FRI	AUG 5	4- 5 PM	1186	14.7	16	FRI	SEP 2	10232	127.2
4- 5 PM	11.46	8.03	10.56	17	FRI	MAY 20	4- 5 PM	1171	14.5	17	FRI	MAY 13	10148	126.2
5- 6 PM	11.51	7.29	10.39	18	FRI	MAY 20	5- 6 PM	1170	14.5	18	FRI	AUG 26	10008	124.5
6- 7 PM	6.92	6.41	6.79	19	FRI	MAY 13	5- 6 PM	1169	14.5	19	FRI	APR 15	9984	124.2
7- 8 PM	4.41	5.00	4.56	20	FRI	MAR 11	4- 5 PM	1166	14.5	20	FRI	MAR 25	9805	121.9
8- 9 PM	3.53	3.96	3.65	21	FRI	JUN 24	4- 5 PM	1162	14.4	21	THU	MAY 26	9754	121.3
9-10 PM	2.82	3.11	2.90	22	THU	JUN 23	5- 6 PM	1160	14.4	22	THU	JUN 23	9741	121.1
10-11 PM	2.02	2.31	2.10	23	FRI	MAY 6	4- 5 PM	1159	14.4	23	FRI	APR 1	9720	120.9
11-12 PM	1.46	1.70	1.52	24	THU	MAY 26	4- 5 PM	1148	14.2	24	THU	JUN 16	9709	120.7
				25	FRI	AUG 26	5- 6 PM	1145	14.2	25	SAT	JUL 2	9706	120.7
				26	FRI	MAY 6	5- 6 PM	1144	14.2	26	THU	JUL 21	9670	120.3
SUBTOTAL				27	THU	AUG 18	5- 6 PM	1144	14.2	27	THU	JUL 14	9666	120.2
6AM-2-PM	37.22	42.15	38.53	28	FRI	APR 29	5- 6 PM	1142	14.2	28	THU	AUG 18	9661	120.1
				29	FRI	FEB 25	4- 5 PM	1140	14.1	29	FRI	APR 8	9648	120.0
SUBTOTAL				30	THU	JUN 30	5- 6 PM	1139	14.1	30	FRI	JUN 3	9637	119.8
2PM-10PM	55.70	49.48	54.06	40	THU	JUL 21	5- 6 PM	1126	14.0	40	FRI	MAR 11	9251	115.0
				50	FRI	AUG 12	5- 6 PM	1111	13.8	50	TUE	JUL 5	9072	112.8
SUBTOTAL				60	TUE	JUN 21	5- 6 PM	1090	13.5	60	WED	JUL 13	8878	110.4
9-1,2-6PM	56.48	56.94	56.60	70	TUE	AUG 9	5- 6 PM	1076	13.3	70	TUE	AUG 2	8761	108.9
				80	FRI	APR 29	4- 5 PM	1058	13.1	80	WED	JUN 8	8674	107.9
7-9,11-2				90	TUE	JUN 14	5- 6 PM	1044	12.9	90	THU	MAR 24	8513	105.9
& 3-6PM	56.62	51.83	55.35	100	TUE	JUL 26	5- 6 PM	1036	12.8	100	SUN	MAR 27	8446	105.0

NEBRASKA DEPARTMENT OF ROADS
 PLANNING AND PROJECT DEVELOPMENT DIVISION
 2005 CONTINUOUS TRAFFIC COUNT DATA

STATION: 32 WEST

ROUTE: I680 (MORMON BRIDGE)

LOCATION: MISSOURI RIVER BRIDGE IN OMAHA

A032

CLASSIFICATION DATA FROM STATION K2032E

MONTH	TRAFFIC AVERAGES		PERCENT		VEHICLE CLASSIFICATION		
	5 DAY	7 DAY	7 DAY IS OF 5 DAY	MONTH IS OF YEAR	VEHICLE TYPE	NUMBER	PERCENT
JANUARY	6,717	6,457	96.1	79.4	CARS AND MOTORCYCLES	5,172	63.62
FEBRUARY	7,541	7,244	96.1	89.1	OTHER 2-AXLE 4-TIRE VEHICLE	2,129	26.19
MARCH	8,043	7,881	98.0	96.9	SINGLE UNIT TRUCKS:		
APRIL	8,184	8,012	97.9	98.6	2-AXLE 6-TIRE	58	.71
MAY	8,669	8,530	98.4	104.9	3-AXLE	91	1.11
* JUNE	9,059	8,945	98.7	110.0	4 OR MORE AXLE	3	.03
* JULY	9,435	9,203	97.5	113.2	SINGLE TRAILER TRUCKS:		
* AUGUST	9,024	8,740	96.9	107.5	4 OR LESS AXLE	167	2.05
* SEPTEMBER	8,230	7,893	95.9	97.1	5-AXLE	460	5.65
* OCTOBER	8,369	8,176	97.7	100.6	6 OR MORE AXLE	28	.34
* NOVEMBER	8,618	8,572	99.5	105.4	MULTI-TRAILER TRUCKS:		
* DECEMBER	8,457	7,900	93.4	97.2	5 OR LESS AXLE	3	.03
* ANNUAL	8,362	8,129	97.2	100.0	6-AXLE	3	.03
					7 OR MORE AXLE	5	.06
					BUSES	10	.12
					TOTAL HEAVY TRUCKS	828	10.18
					TOTAL VEHICLES	8,129	100.00

* TRAFFIC IS ESTIMATED OR AFFECTED BY DETOUR OR CONSTRUCTION

NEBRASKA DEPARTMENT OF ROADS
 PLANNING AND PROJECT DEVELOPMENT DIVISION
 2005 CONTINUOUS TRAFFIC COUNT DATA

STATION: 32 WEST ANNUAL AVERAGE DAILY TRAFFIC 8129
 ROUTE: I680 (MORMON BRIDGE) ANNUAL WEEKDAY TRAFFIC 8362
 LOCATION: MISSOURI RIVER BRIDGE IN OMAHA A032 ANNUAL WEEKEND TRAFFIC 7547
 FUNCTIONAL CLASSIFICATION: URBAN-PRINCIPAL ARTERIAL-INTERSTATE PERCENT DESIGN HOURLY VOLUME 11.6
 PEAK HOUR OF THE DAY 7- 8 AM

HOURLY PERCENT OF TRAFFIC				ANNUAL MAXIMUM TRAFFIC HOURS					ANNUAL MAXIMUM TRAFFIC DAYS					
HR PERIOD	WEEKDAYS	WEEKENDS	AVERAGE	ORDER	DAY	DATE	HR	HOURLY VOLUME	PERCENT OF AADT	ORDER	DAY	DATE	DAILY VOLUME	PERCENT OF AADT
12- 1 AM	.71	1.41	.90	1	MON	JUL 4	12- 1 PM	1947	23.9	1	MON	JUL 4	10873	133.7
1- 2 AM	.48	.94	.61	2	SUN	MAR 27	5- 6 PM	1061	13.0	2	FRI	JUN 17	10647	130.9
2- 3 AM	.39	.71	.47	3	MON	MAY 9	7- 8 AM	1036	12.7	3	FRI	JUL 1	10360	127.4
3- 4 AM	.42	.49	.44	4	MON	JUL 4	11-12 AM	1034	12.7	4	TUE	JUL 5	10300	126.7
4- 5 AM	1.08	.60	.95	5	SUN	MAR 27	6- 7 PM	1023	12.5	5	FRI	JUN 24	10275	126.3
5- 6 AM	2.92	1.08	2.43	6	THU	APR 28	7- 8 AM	1007	12.3	6	SUN	JUN 19	10192	125.3
6- 7 AM	7.72	1.77	6.13	7	MON	JUN 20	7- 8 AM	1003	12.3	7	FRI	MAY 27	10095	124.1
7- 8 AM	10.72	2.40	8.50	8	THU	APR 14	7- 8 AM	1001	12.3	8	FRI	JUL 8	10079	123.9
8- 9 AM	6.65	3.35	5.77	9	TUE	MAY 3	7- 8 AM	996	12.2	9	FRI	JUL 29	10077	123.9
9-10 AM	4.86	4.73	4.82	10	MON	MAY 16	7- 8 AM	995	12.2	10	FRI	JUL 22	10063	123.7
10-11 AM	4.66	5.91	5.00	11	MON	APR 25	7- 8 AM	991	12.1	11	FRI	JUL 15	9992	122.9
11-12 AM	4.66	6.94	5.27	12	WED	MAY 4	7- 8 AM	985	12.1	12	FRI	MAY 13	9769	120.1
12- 1 PM	4.95	7.19	5.55	13	WED	APR 27	7- 8 AM	983	12.0	13	FRI	MAY 20	9768	120.1
1- 2 PM	4.95	7.08	5.52	14	MON	MAY 2	7- 8 AM	982	12.0	14	MON	MAY 30	9762	120.0
2- 3 PM	5.50	7.17	5.95	15	MON	MAR 14	7- 8 AM	981	12.0	15	FRI	MAY 6	9655	118.7
3- 4 PM	6.12	7.41	6.46	16	TUE	APR 26	7- 8 AM	981	12.0	16	FRI	JUN 3	9644	118.6
4- 5 PM	7.05	7.65	7.21	17	TUE	APR 19	7- 8 AM	976	12.0	17	THU	JUN 30	9597	118.0
5- 6 PM	7.39	7.72	7.48	18	THU	MAY 5	7- 8 AM	974	11.9	18	THU	JUN 16	9583	117.8
6- 7 PM	5.59	6.80	5.91	19	THU	MAY 19	7- 8 AM	970	11.9	19	THU	JUL 28	9511	117.0
7- 8 PM	3.82	5.51	4.28	20	MON	APR 11	7- 8 AM	969	11.9	20	THU	MAY 26	9503	116.9
8- 9 PM	3.15	4.61	3.54	21	THU	JUN 2	7- 8 AM	967	11.8	21	FRI	JUN 10	9500	116.8
9-10 PM	2.72	3.74	2.99	22	MON	APR 18	7- 8 AM	964	11.8	22	FRI	MAR 4	9480	116.6
10-11 PM	2.07	2.88	2.28	23	TUE	MAY 10	7- 8 AM	963	11.8	23	FRI	APR 15	9378	115.3
11-12 PM	1.41	1.91	1.54	24	MON	MAY 23	7- 8 AM	961	11.8	24	FRI	APR 1	9363	115.1
				25	WED	APR 13	7- 8 AM	960	11.8	25	FRI	APR 29	9351	115.0
				26	WED	APR 20	7- 8 AM	960	11.8	26	THU	JUL 7	9328	114.7
SUBTOTAL				27	THU	MAR 10	7- 8 AM	958	11.7	27	FRI	APR 22	9320	114.6
6AM-2-PM	49.22	39.41	46.61	28	MON	APR 4	7- 8 AM	954	11.7	28	THU	JUL 21	9289	114.2
				29	THU	APR 21	7- 8 AM	953	11.7	29	THU	JUL 14	9244	113.7
SUBTOTAL				30	THU	APR 7	7- 8 AM	951	11.6	30	SUN	JUL 10	9210	113.2
2PM-10PM	41.37	50.65	43.85	40	MON	JUN 6	7- 8 AM	939	11.5	40	MON	JUN 20	9068	111.5
				50	WED	MAR 16	7- 8 AM	929	11.4	50	THU	JUN 9	8897	109.4
SUBTOTAL				60	FRI	APR 29	7- 8 AM	922	11.3	60	THU	MAY 19	8787	108.0
9-1,2-6PM	45.23	54.76	47.77	70	MON	MAY 30	5- 6 PM	917	11.2	70	THU	MAY 5	8574	105.4
				80	WED	MAY 18	7- 8 AM	908	11.1	80	MON	MAY 9	8435	103.7
7-9,11-2 & 3-6PM	52.53	49.77	51.80	90	THU	FEB 24	7- 8 AM	902	11.0	90	SUN	JUL 3	8296	102.0
				100	WED	JUL 27	7- 8 AM	892	10.9	100	THU	MAR 17	8139	100.1

NEBRASKA DEPARTMENT OF ROADS
 PLANNING AND PROJECT DEVELOPMENT DIVISION
 2005 CONTINUOUS TRAFFIC COUNT DATA

STATION: 32 BOTH DIRE

ROUTE: I680 (MORMON BRIDGE)

LOCATION: MISSOURI RIVER BRIDGE IN OMAHA

A032

CLASSIFICATION DATA FROM STATION K2032E

MONTH	TRAFFIC AVERAGES		PERCENT		VEHICLE CLASSIFICATION		
	5 DAY	7 DAY	7 DAY IS OF 5 DAY	MONTH IS OF YEAR	VEHICLE TYPE	NUMBER	PERCENT
JANUARY	13,392	12,833	95.8	79.4	CARS AND MOTORCYCLES	10,287	63.62
FEBRUARY	15,080	14,465	95.9	89.5	OTHER 2-AXLE 4-TIRE VEHICLE	4,234	26.18
MARCH	16,239	15,890	97.9	98.3	SINGLE UNIT TRUCKS:		
APRIL	16,729	16,321	97.6	101.0	2-AXLE 6-TIRE	116	.71
MAY	17,418	17,092	98.1	105.7	3-AXLE	181	1.11
* JUNE	18,278	17,844	97.6	110.4	4 OR MORE AXLE	5	.03
* JULY	18,870	18,298	97.0	113.2	SINGLE TRAILER TRUCKS:		
* AUGUST	18,048	17,480	96.9	108.1	4 OR LESS AXLE	333	2.05
* SEPTEMBER	16,460	15,786	95.9	97.6	5-AXLE	915	5.65
* OCTOBER	16,371	15,878	97.0	98.2	6 OR MORE AXLE	56	.34
* NOVEMBER	16,841	16,398	97.4	101.4	MULTI-TRAILER TRUCKS:		
* DECEMBER	16,781	15,719	93.7	97.2	5 OR LESS AXLE	6	.03
* ANNUAL	16,709	16,167	96.8	100.0	6-AXLE	6	.03
					7 OR MORE AXLE	9	.05
					BUSES	19	.11
					TOTAL HEAVY TRUCKS	1,646	10.18
					TOTAL VEHICLES	16,167	100.00

* TRAFFIC IS ESTIMATED OR AFFECTED BY DETOUR OR CONSTRUCTION

NEBRASKA DEPARTMENT OF ROADS
 PLANNING AND PROJECT DEVELOPMENT DIVISION
 2005 CONTINUOUS TRAFFIC COUNT DATA

STATION: 32 BOTH DIREC ANNUAL AVERAGE DAILY TRAFFIC 16167
 ROUTE: I680 (MORMON BRIDGE) ANNUAL WEEKDAY TRAFFIC 16709
 LOCATION: MISSOURI RIVER BRIDGE IN OMAHA A032 ANNUAL WEEKEND TRAFFIC 14812
 FUNCTIONAL CLASSIFICATION: URBAN-PRINCIPAL ARTERIAL-INTERSTATE PERCENT DESIGN HOURLY VOLUME 11.3
 PEAK HOUR OF THE DAY 5- 6 PM

HOURLY PERCENT OF TRAFFIC				ANNUAL MAXIMUM TRAFFIC HOURS					ANNUAL MAXIMUM TRAFFIC DAYS					
ORDER	DAY	DATE	HOURLY VOLUME	PERCENT OF AADT	ORDER	DAY	DATE	DAILY VOLUME	PERCENT OF AADT					
12- 1 AM	.78	1.40	.94	1	MON	JUL 4	12- 1 PM	2448	15.1	1	FRI	JUL 1	23046	142.5
1- 2 AM	.46	.92	.58	2	FRI	JUN 17	5- 6 PM	2192	13.5	2	FRI	JUN 17	22509	139.2
2- 3 AM	.36	.61	.43	3	FRI	JUN 17	4- 5 PM	2113	13.0	3	FRI	JUN 24	21695	134.1
3- 4 AM	.38	.43	.39	4	FRI	JUL 1	5- 6 PM	2106	13.0	4	FRI	MAY 27	21286	131.6
4- 5 AM	.80	.53	.73	5	FRI	JUN 24	5- 6 PM	2024	12.5	5	FRI	JUL 22	21116	130.6
5- 6 AM	2.05	.94	1.75	6	FRI	JUL 29	5- 6 PM	2001	12.3	6	FRI	JUL 29	20935	129.4
6- 7 AM	5.42	1.74	4.45	7	FRI	JUL 15	5- 6 PM	2000	12.3	7	FRI	JUL 8	20934	129.4
7- 8 AM	7.93	2.59	6.53	8	FRI	JUL 8	5- 6 PM	1992	12.3	8	FRI	JUL 15	20805	128.6
8- 9 AM	5.76	3.72	5.22	9	FRI	MAY 13	5- 6 PM	1975	12.2	9	FRI	MAY 20	20329	125.7
9-10 AM	4.63	5.02	4.73	10	FRI	MAR 4	5- 6 PM	1965	12.1	10	FRI	MAY 6	19979	123.5
10-11 AM	4.56	6.19	4.99	11	FRI	MAY 27	5- 6 PM	1958	12.1	11	THU	JUN 30	19963	123.4
11-12 AM	4.66	6.85	5.23	12	FRI	MAY 27	4- 5 PM	1928	11.9	12	FRI	MAY 13	19917	123.1
12- 1 PM	4.94	7.24	5.55	13	FRI	JUN 24	4- 5 PM	1926	11.9	13	FRI	JUN 10	19801	122.4
1- 2 PM	5.21	7.26	5.75	14	FRI	MAY 20	5- 6 PM	1899	11.7	14	TUE	JUL 5	19372	119.8
2- 3 PM	6.02	7.44	6.39	15	FRI	JUL 29	4- 5 PM	1899	11.7	15	FRI	APR 15	19362	119.7
3- 4 PM	7.32	7.72	7.42	16	FRI	MAY 20	4- 5 PM	1896	11.7	16	THU	JUN 16	19292	119.3
4- 5 PM	9.32	7.89	8.94	17	FRI	JUL 1	4- 5 PM	1894	11.7	17	FRI	JUN 3	19281	119.2
5- 6 PM	9.47	7.52	8.96	18	FRI	JUL 22	5- 6 PM	1893	11.7	18	THU	MAY 26	19257	119.1
6- 7 PM	6.23	6.61	6.33	19	FRI	APR 29	5- 6 PM	1890	11.6	19	SUN	JUN 19	19154	118.4
7- 8 PM	4.09	5.26	4.40	20	FRI	APR 15	5- 6 PM	1884	11.6	20	THU	JUL 28	19145	118.4
8- 9 PM	3.35	4.27	3.59	21	FRI	MAY 6	5- 6 PM	1877	11.6	21	FRI	APR 1	19083	118.0
9-10 PM	2.78	3.44	2.95	22	FRI	JUL 8	4- 5 PM	1872	11.5	22	FRI	APR 29	18965	117.3
10-11 PM	2.05	2.61	2.20	23	THU	MAY 26	4- 5 PM	1868	11.5	23	THU	JUL 21	18959	117.2
11-12 PM	1.44	1.80	1.54	24	FRI	APR 1	5- 6 PM	1864	11.5	24	THU	JUN 23	18911	116.9
				25	FRI	APR 8	5- 6 PM	1864	11.5	25	THU	JUL 14	18910	116.9
				26	FRI	MAR 4	4- 5 PM	1862	11.5	26	FRI	MAR 25	18888	116.8
				27	FRI	MAR 11	4- 5 PM	1848	11.4	27	FRI	APR 22	18820	116.4
				28	THU	JUN 16	5- 6 PM	1845	11.4	28	FRI	APR 8	18783	116.1
				29	FRI	JUL 15	4- 5 PM	1837	11.3	29	THU	JUL 7	18772	116.1
				30	FRI	MAY 6	4- 5 PM	1828	11.3	30	FRI	MAR 4	18670	115.4
				40	WED	JUL 20	5- 6 PM	1802	11.1	40	SAT	JUL 2	17984	111.2
				50	FRI	JUL 1	3- 4 PM	1776	10.9	50	THU	JUN 2	17641	109.1
				60	TUE	JUL 26	5- 6 PM	1739	10.7	60	TUE	JUN 14	17185	106.2
				70	THU	MAY 19	5- 6 PM	1708	10.5	70	SUN	MAY 8	16991	105.0
				80	THU	MAY 5	5- 6 PM	1679	10.3	80	THU	APR 7	16827	104.0
				90	WED	JUN 22	4- 5 PM	1664	10.2	90	SAT	MAY 7	16624	102.8
				100	MON	JUN 6	5- 6 PM	1644	10.1	100	WED	APR 27	16276	100.6

NEBRASKA DEPARTMENT OF ROADS
 PLANNING AND PROJECT DEVELOPMENT DIVISION
 2005 CONTINUOUS TRAFFIC COUNT DATA

STATION: 33 NORTH

ROUTE: US81

LOCATION: 6S OF GENEVA

A033

CLASSIFICATION DATA FROM STATION K0548N

MONTH	TRAFFIC AVERAGES		PERCENT		VEHICLE CLASSIFICATION		
	5 DAY	7 DAY	7 DAY IS OF 5 DAY	MONTH IS OF YEAR	VEHICLE TYPE	NUMBER	PERCENT
JANUARY	1,771	1,725	97.4	77.2	CARS AND MOTORCYCLES	744	33.30
FEBRUARY	2,064	1,978	95.8	88.5	OTHER 2-AXLE 4-TIRE VEHICLE	1,000	44.76
MARCH	2,379	2,330	97.9	104.3	SINGLE UNIT TRUCKS:		
APRIL	2,372	2,314	97.6	103.6	2-AXLE 6-TIRE	46	2.05
MAY	2,505	2,477	98.9	110.9	3-AXLE	18	.80
* JUNE	2,580	2,562	99.3	114.7	4 OR MORE AXLE	--	--
JULY	2,599	2,588	99.6	115.8	SINGLE TRAILER TRUCKS:		
AUGUST	2,311	2,269	98.2	101.6	4 OR LESS AXLE	6	.26
SEPTEMBER	2,204	2,135	96.9	95.6	5-AXLE	386	17.27
OCTOBER	2,164	2,107	97.4	94.3	6 OR MORE AXLE	28	1.25
NOVEMBER	2,159	2,180	101.0	97.6	MULTI-TRAILER TRUCKS:		
DECEMBER	2,319	2,148	92.6	96.2	5 OR LESS AXLE	2	.08
* ANNUAL	2,286	2,234	97.7	100.0	6-AXLE	1	.04
					7 OR MORE AXLE	1	.04
					BUSES	2	.08
					TOTAL HEAVY TRUCKS	490	21.93
					TOTAL VEHICLES	2,234	100.00

* TRAFFIC IS ESTIMATED OR AFFECTED BY DETOUR OR CONSTRUCTION

NEBRASKA DEPARTMENT OF ROADS
 PLANNING AND PROJECT DEVELOPMENT DIVISION
 2005 CONTINUOUS TRAFFIC COUNT DATA

STATION: 33 NORTH	ANNUAL AVERAGE DAILY TRAFFIC	2234
ROUTE: US81	ANNUAL WEEKDAY TRAFFIC	2286
LOCATION: 6S OF GENEVA	A033 ANNUAL WEEKEND TRAFFIC	2104
FUNCTIONAL CLASSIFICATION: RURAL-PRINCIPAL ARTERIAL-OTHER	PERCENT DESIGN HOURLY VOLUME	11.5
	PEAK HOUR OF THE DAY	4- 5 PM

HOURLY PERCENT OF TRAFFIC				ANNUAL MAXIMUM TRAFFIC HOURS					ANNUAL MAXIMUM TRAFFIC DAYS					
ORDER	DAY	DATE	HOURLY VOLUME	PERCENT OF AADT	ORDER	DAY	DATE	DAILY VOLUME	PERCENT OF AADT					
12- 1 AM	1.14	1.41	1.21	1	SUN	NOV 27	3- 4 PM	359	16.0	1	WED	NOV 23	3770	168.7
1- 2 AM	.86	.95	.88	2	SUN	NOV 27	4- 5 PM	335	14.9	2	FRI	JUL 1	3672	164.3
2- 3 AM	.68	.73	.69	3	SUN	NOV 27	2- 3 PM	329	14.7	3	FRI	MAY 27	3567	159.6
3- 4 AM	.80	.66	.76	4	SUN	NOV 27	1- 2 PM	319	14.2	4	SUN	NOV 27	3429	153.4
4- 5 AM	.99	.64	.90	5	WED	NOV 23	2- 3 PM	313	14.0	5	FRI	DEC 23	3429	153.4
5- 6 AM	1.67	.91	1.47	6	FRI	DEC 23	1- 2 PM	294	13.1	6	MON	MAY 30	3146	140.8
6- 7 AM	3.14	1.46	2.69	7	WED	NOV 23	5- 6 PM	292	13.0	7	FRI	DEC 30	3130	140.1
7- 8 AM	5.38	2.74	4.68	8	WED	NOV 23	3- 4 PM	285	12.7	8	THU	DEC 22	3065	137.1
8- 9 AM	5.21	4.25	4.95	9	MON	DEC 26	2- 3 PM	284	12.7	9	FRI	JUN 17	3058	136.8
9-10 AM	5.69	6.06	5.79	10	SUN	MAR 27	5- 6 PM	283	12.6	10	THU	MAY 26	2970	132.9
10-11 AM	5.88	6.66	6.09	11	SUN	NOV 27	12- 1 PM	282	12.6	11	FRI	JUN 3	2960	132.4
11-12 AM	6.15	7.06	6.40	12	FRI	DEC 23	3- 4 PM	282	12.6	12	FRI	JUL 15	2935	131.3
12- 1 PM	6.22	6.79	6.38	13	FRI	JUL 1	3- 4 PM	280	12.5	13	FRI	SEP 2	2934	131.3
1- 2 PM	6.71	6.93	6.77	14	FRI	JUL 1	2- 3 PM	279	12.4	14	FRI	APR 1	2911	130.3
2- 3 PM	7.34	7.08	7.27	15	FRI	MAY 27	5- 6 PM	277	12.3	15	FRI	AUG 5	2889	129.3
3- 4 PM	7.26	7.40	7.29	16	SUN	MAR 27	4- 5 PM	272	12.1	16	FRI	JUL 22	2883	129.0
4- 5 PM	7.24	7.63	7.35	17	FRI	MAY 27	3- 4 PM	270	12.0	17	FRI	JUL 8	2878	128.8
5- 6 PM	6.92	7.27	7.01	18	WED	NOV 23	6- 7 PM	268	11.9	18	FRI	JUN 24	2864	128.2
6- 7 PM	5.69	6.35	5.86	19	THU	DEC 22	3- 4 PM	268	11.9	19	FRI	MAY 13	2860	128.0
7- 8 PM	4.48	5.30	4.69	20	MON	MAY 30	5- 6 PM	267	11.9	20	FRI	JUL 29	2843	127.2
8- 9 PM	3.64	4.26	3.80	21	FRI	DEC 23	2- 3 PM	266	11.9	21	FRI	MAY 6	2841	127.1
9-10 PM	2.98	3.31	3.07	22	SUN	NOV 27	5- 6 PM	265	11.8	22	THU	JUN 30	2828	126.5
10-11 PM	2.29	2.53	2.36	23	MON	MAY 30	1- 2 PM	263	11.7	23	THU	JUN 16	2815	126.0
11-12 PM	1.66	1.60	1.64	24	WED	NOV 23	4- 5 PM	263	11.7	24	SAT	MAY 28	2811	125.8
				25	FRI	MAY 27	2- 3 PM	260	11.6	25	FRI	MAR 25	2804	125.5
				26	MON	MAY 30	2- 3 PM	260	11.6	26	MON	DEC 26	2785	124.6
SUBTOTAL				27	MON	MAY 30	4- 5 PM	259	11.5	27	FRI	OCT 28	2780	124.4
6AM-2-PM	44.42	41.99	43.78	28	FRI	APR 1	4- 5 PM	257	11.5	28	SAT	JUL 2	2759	123.5
				29	FRI	JUL 1	1- 2 PM	257	11.5	29	THU	JUN 23	2753	123.2
SUBTOTAL				30	SUN	NOV 27	11-12 AM	257	11.5	30	THU	JUN 2	2750	123.0
2PM-10PM	45.57	48.65	46.39	40	MON	DEC 26	4- 5 PM	247	11.0	40	SUN	MAR 27	2680	119.9
				50	FRI	JUL 22	2- 3 PM	239	10.6	50	SUN	JUL 31	2634	117.9
SUBTOTAL				60	FRI	DEC 23	11-12 AM	234	10.4	60	FRI	MAR 4	2550	114.1
9-1,2-6PM	52.74	55.99	53.61	70	FRI	MAY 27	6- 7 PM	228	10.2	70	WED	JUN 29	2531	113.2
				80	FRI	JUN 3	12- 1 PM	223	9.9	80	THU	JUL 7	2490	111.4
7-9,11-2				90	THU	DEC 22	1- 2 PM	221	9.8	90	SAT	JUN 4	2450	109.6
& 3-6PM	51.12	50.12	50.86	100	FRI	JUN 3	4- 5 PM	218	9.7	100	MON	MAY 23	2410	107.8

NEBRASKA DEPARTMENT OF ROADS
 PLANNING AND PROJECT DEVELOPMENT DIVISION
 2005 CONTINUOUS TRAFFIC COUNT DATA

STATION: 33 SOUTH

ROUTE: US81

LOCATION: 6S OF GENEVA

A033

CLASSIFICATION DATA FROM STATION K0548N

MONTH	TRAFFIC AVERAGES		PERCENT		VEHICLE CLASSIFICATION		
	5 DAY	7 DAY	7 DAY IS OF 5 DAY	MONTH IS OF YEAR	VEHICLE TYPE	NUMBER	PERCENT
JANUARY	1,836	1,806	98.4	80.4	CARS AND MOTORCYCLES	746	33.21
FEBRUARY	2,028	1,975	97.4	87.9	OTHER 2-AXLE 4-TIRE VEHICLE	1,005	44.74
MARCH	2,184	2,140	98.0	95.3	SINGLE UNIT TRUCKS:		
APRIL	2,150	2,110	98.1	93.9	2-AXLE 6-TIRE	46	2.04
MAY	2,425	2,407	99.3	107.2	3-AXLE	18	.80
* JUNE	2,519	2,511	99.7	111.8	4 OR MORE AXLE	1	.04
JULY	2,613	2,572	98.4	114.5	SINGLE TRAILER TRUCKS:		
AUGUST	2,376	2,369	99.7	105.5	4 OR LESS AXLE	6	.26
SEPTEMBER	2,246	2,179	97.0	97.0	5-AXLE	388	17.27
OCTOBER	2,315	2,259	97.6	100.6	6 OR MORE AXLE	29	1.29
NOVEMBER	2,267	2,318	102.2	103.2	MULTI-TRAILER TRUCKS:		
DECEMBER	2,487	2,306	92.7	102.7	5 OR LESS AXLE	2	.08
* ANNUAL	2,287	2,246	98.2	100.0	6-AXLE	1	.04
					7 OR MORE AXLE	1	.04
					BUSES	3	.13
					TOTAL HEAVY TRUCKS	495	22.03
					TOTAL VEHICLES	2,246	100.00

* TRAFFIC IS ESTIMATED OR AFFECTED BY DETOUR OR CONSTRUCTION

NEBRASKA DEPARTMENT OF ROADS
 PLANNING AND PROJECT DEVELOPMENT DIVISION
 2005 CONTINUOUS TRAFFIC COUNT DATA

STATION: 33 SOUTH

ANNUAL AVERAGE DAILY TRAFFIC 2246

ROUTE: US81

ANNUAL WEEKDAY TRAFFIC 2287

LOCATION: 6S OF GENEVA

A033

ANNUAL WEEKEND TRAFFIC 2144

FUNCTIONAL CLASSIFICATION: RURAL-PRINCIPAL ARTERIAL-OTHER

PERCENT DESIGN HOURLY VOLUME 11.6

PEAK HOUR OF THE DAY

5- 6 PM

HOURLY PERCENT OF TRAFFIC

ANNUAL MAXIMUM TRAFFIC HOURS

ANNUAL MAXIMUM TRAFFIC DAYS

HOURLY PERCENT OF TRAFFIC				ANNUAL MAXIMUM TRAFFIC HOURS					ANNUAL MAXIMUM TRAFFIC DAYS					
ORDER	DAY	DATE	ORDER	DAY	DATE	ORDER	DAY	DATE	ORDER	DAY	DATE	ORDER	DAY	DATE
12- 1 AM	.97	1.48	1.11	1	MON	DEC 26	11-12 AM	362	16.1	1	MON	DEC 26	4157	185.0
1- 2 AM	.70	.97	.78	2	SUN	NOV 27	1- 2 PM	351	15.6	2	WED	NOV 23	3856	171.6
2- 3 AM	.60	.69	.63	3	MON	DEC 26	10-11 AM	345	15.3	3	TUE	DEC 27	3715	165.4
3- 4 AM	.65	.65	.65	4	SUN	NOV 27	11-12 AM	336	14.9	4	FRI	MAY 27	3634	161.7
4- 5 AM	.78	.62	.74	5	MON	DEC 26	12- 1 PM	326	14.5	5	SUN	NOV 27	3549	158.0
5- 6 AM	1.30	.95	1.20	6	MON	DEC 26	2- 3 PM	319	14.2	6	FRI	JUL 1	3316	147.6
6- 7 AM	2.43	1.58	2.20	7	MON	DEC 26	3- 4 PM	318	14.1	7	WED	DEC 28	3243	144.3
7- 8 AM	4.31	3.08	3.98	8	TUE	DEC 27	2- 3 PM	316	14.0	8	SAT	NOV 26	3170	141.1
8- 9 AM	5.16	4.66	5.02	9	SUN	NOV 27	2- 3 PM	313	13.9	9	FRI	DEC 23	3137	139.6
9-10 AM	6.10	6.06	6.09	10	WED	NOV 23	5- 6 PM	312	13.8	10	THU	DEC 29	3031	134.9
10-11 AM	6.41	6.64	6.47	11	MON	DEC 26	1- 2 PM	306	13.6	11	TUE	JUL 5	3029	134.8
11-12 AM	6.53	7.06	6.67	12	SUN	NOV 27	12- 1 PM	305	13.5	12	THU	MAY 26	3027	134.7
12- 1 PM	6.19	6.90	6.38	13	SUN	NOV 27	3- 4 PM	302	13.4	13	FRI	JUL 29	3000	133.5
1- 2 PM	6.48	6.95	6.60	14	WED	NOV 23	3- 4 PM	298	13.2	14	SAT	MAY 28	2898	129.0
2- 3 PM	7.08	7.06	7.08	15	TUE	DEC 27	12- 1 PM	298	13.2	15	FRI	JUN 24	2815	125.3
3- 4 PM	7.34	7.18	7.29	16	WED	NOV 23	6- 7 PM	295	13.1	16	FRI	JUL 8	2806	124.9
4- 5 PM	7.26	7.01	7.19	17	WED	DEC 28	3- 4 PM	283	12.6	17	FRI	JUL 15	2804	124.8
5- 6 PM	7.67	6.92	7.47	18	MON	DEC 26	8- 9 AM	282	12.5	18	FRI	DEC 30	2783	123.9
6- 7 PM	6.01	5.93	5.99	19	WED	NOV 23	2- 3 PM	280	12.4	19	FRI	MAY 20	2778	123.6
7- 8 PM	4.64	5.11	4.77	20	TUE	DEC 27	11-12 AM	280	12.4	20	THU	DEC 22	2776	123.5
8- 9 PM	3.87	4.26	3.98	21	TUE	DEC 27	3- 4 PM	279	12.4	21	FRI	JUN 3	2774	123.5
9-10 PM	3.21	3.46	3.27	22	SUN	NOV 27	10-11 AM	278	12.3	22	FRI	JUN 17	2771	123.3
10-11 PM	2.51	2.72	2.57	23	TUE	DEC 27	1- 2 PM	275	12.2	23	FRI	OCT 7	2710	120.6
11-12 PM	1.80	2.05	1.87	24	TUE	DEC 27	10-11 AM	274	12.1	24	FRI	AUG 5	2705	120.4
				25	MON	DEC 26	4- 5 PM	273	12.1	25	FRI	AUG 12	2689	119.7
				26	WED	NOV 23	4- 5 PM	269	11.9	26	THU	JUL 28	2688	119.6
SUBTOTAL				27	THU	MAY 26	5- 6 PM	268	11.9	27	FRI	MAR 11	2679	119.2
6AM-2-PM	43.64	42.96	43.45	28	TUE	DEC 27	9-10 AM	268	11.9	28	FRI	JUL 22	2674	119.0
				29	MON	DEC 26	5- 6 PM	267	11.8	29	SUN	AUG 14	2672	118.9
SUBTOTAL				30	SAT	NOV 26	10-11 AM	262	11.6	30	FRI	OCT 28	2671	118.9
2PM-10PM	47.11	46.97	47.07	40	FRI	MAY 27	11-12 AM	251	11.1	40	FRI	SEP 2	2617	116.5
				50	FRI	JUN 24	5- 6 PM	241	10.7	50	FRI	MAR 25	2569	114.3
SUBTOTAL				60	FRI	NOV 4	5- 6 PM	238	10.5	60	THU	JUL 21	2533	112.7
9-1,2-6PM	54.61	54.86	54.68	70	SUN	MAR 27	4- 5 PM	234	10.4	70	FRI	APR 8	2491	110.9
				80	FRI	JUL 15	3- 4 PM	230	10.2	80	SAT	JUL 2	2474	110.1
7-9,11-2				90	SUN	JUN 19	2- 3 PM	225	10.0	90	WED	NOV 2	2440	108.6
& 3-6PM	50.96	49.80	50.65	100	TUE	JUL 5	2- 3 PM	221	9.8	100	SAT	JUN 18	2406	107.1

NEBRASKA DEPARTMENT OF ROADS
 PLANNING AND PROJECT DEVELOPMENT DIVISION
 2005 CONTINUOUS TRAFFIC COUNT DATA

STATION: 33 BOTH DIRE

ROUTE: US81

LOCATION: 6S OF GENEVA

A033

CLASSIFICATION DATA FROM STATION K0548N

MONTH	TRAFFIC AVERAGES		PERCENT		VEHICLE CLASSIFICATION		
	5 DAY	7 DAY	7 DAY IS OF 5 DAY	MONTH IS OF YEAR	VEHICLE TYPE	NUMBER	PERCENT
JANUARY	3,607	3,531	97.9	78.8	CARS AND MOTORCYCLES	1,490	33.25
FEBRUARY	4,092	3,953	96.6	88.2	OTHER 2-AXLE 4-TIRE VEHICLE	2,005	44.75
MARCH	4,563	4,470	98.0	99.8	SINGLE UNIT TRUCKS:		
APRIL	4,522	4,424	97.8	98.8	2-AXLE 6-TIRE	92	2.05
MAY	4,930	4,884	99.1	109.0	3-AXLE	36	.80
* JUNE	5,099	5,073	99.5	113.2	4 OR MORE AXLE	1	.02
JULY	5,212	5,160	99.0	115.2	SINGLE TRAILER TRUCKS:		
AUGUST	4,687	4,638	99.0	103.5	4 OR LESS AXLE	12	.26
SEPTEMBER	4,450	4,314	96.9	96.3	5-AXLE	774	17.27
OCTOBER	4,479	4,366	97.5	97.5	6 OR MORE AXLE	57	1.27
NOVEMBER	4,426	4,498	101.6	100.4	MULTI-TRAILER TRUCKS:		
DECEMBER	4,806	4,454	92.7	99.4	5 OR LESS AXLE	4	.08
* ANNUAL	4,573	4,480	98.0	100.0	6-AXLE	2	.04
					7 OR MORE AXLE	2	.04
					BUSES	5	.11
					TOTAL HEAVY TRUCKS	985	21.98
					TOTAL VEHICLES	4,480	100.00

* TRAFFIC IS ESTIMATED OR AFFECTED BY DETOUR OR CONSTRUCTION

NEBRASKA DEPARTMENT OF ROADS
 PLANNING AND PROJECT DEVELOPMENT DIVISION
 2005 CONTINUOUS TRAFFIC COUNT DATA

STATION: 33 BOTH DIREC

ANNUAL AVERAGE DAILY TRAFFIC 4480

ROUTE: US81

ANNUAL WEEKDAY TRAFFIC 4573

LOCATION: 6S OF GENEVA

A033

ANNUAL WEEKEND TRAFFIC 4248

FUNCTIONAL CLASSIFICATION: RURAL-PRINCIPAL ARTERIAL-OTHER

PERCENT DESIGN HOURLY VOLUME 11.0

PEAK HOUR OF THE DAY 3- 4 PM

HOURLY PERCENT OF TRAFFIC

ANNUAL MAXIMUM TRAFFIC HOURS

ANNUAL MAXIMUM TRAFFIC DAYS

HOURLY PERCENT OF TRAFFIC				ANNUAL MAXIMUM TRAFFIC HOURS						ANNUAL MAXIMUM TRAFFIC DAYS				
ORDER	DAY	DATE	HOUR	HOURLY VOLUME	PERCENT OF AADT	ORDER	DAY	DATE	DAILY VOLUME	PERCENT OF AADT				
12- 1 AM	1.05	1.45	1.16	1	SUN	NOV 27	1- 2 PM	670	14.9	1	WED	NOV 23	7626	170.2
1- 2 AM	.78	.96	.83	2	SUN	NOV 27	3- 4 PM	661	14.7	2	FRI	MAY 27	7201	160.7
2- 3 AM	.64	.71	.66	3	SUN	NOV 27	2- 3 PM	642	14.3	3	FRI	JUL 1	6988	155.9
3- 4 AM	.72	.65	.71	4	WED	NOV 23	5- 6 PM	604	13.4	4	SUN	NOV 27	6978	155.7
4- 5 AM	.89	.63	.82	5	MON	DEC 26	2- 3 PM	603	13.4	5	MON	DEC 26	6942	154.9
5- 6 AM	1.48	.93	1.34	6	WED	NOV 23	2- 3 PM	593	13.2	6	FRI	DEC 23	6566	146.5
6- 7 AM	2.78	1.52	2.44	7	SUN	NOV 27	11-12 AM	593	13.2	7	TUE	DEC 27	6073	135.5
7- 8 AM	4.84	2.91	4.33	8	SUN	NOV 27	12- 1 PM	587	13.1	8	THU	MAY 26	5997	133.8
8- 9 AM	5.18	4.46	4.99	9	WED	NOV 23	3- 4 PM	583	13.0	9	FRI	DEC 30	5913	131.9
9-10 AM	5.90	6.06	5.94	10	SUN	NOV 27	4- 5 PM	572	12.7	10	FRI	JUL 29	5843	130.4
10-11 AM	6.15	6.65	6.28	11	MON	DEC 26	11-12 AM	571	12.7	11	THU	DEC 22	5841	130.3
11-12 AM	6.34	7.06	6.53	12	MON	DEC 26	3- 4 PM	564	12.5	12	FRI	JUN 17	5829	130.1
12- 1 PM	6.21	6.85	6.38	13	WED	NOV 23	6- 7 PM	563	12.5	13	SAT	NOV 26	5829	130.1
1- 2 PM	6.59	6.94	6.69	14	FRI	MAY 27	5- 6 PM	537	11.9	14	THU	DEC 29	5759	128.5
2- 3 PM	7.21	7.07	7.17	15	MON	DEC 26	10-11 AM	534	11.9	15	TUE	JUL 5	5750	128.3
3- 4 PM	7.30	7.29	7.29	16	WED	NOV 23	4- 5 PM	532	11.8	16	FRI	JUL 15	5739	128.1
4- 5 PM	7.25	7.32	7.27	17	FRI	MAY 27	3- 4 PM	522	11.6	17	FRI	JUN 3	5734	127.9
5- 6 PM	7.29	7.09	7.24	18	MON	DEC 26	1- 2 PM	520	11.6	18	MON	MAY 30	5732	127.9
6- 7 PM	5.85	6.13	5.93	19	MON	DEC 26	4- 5 PM	520	11.6	19	WED	DEC 28	5725	127.7
7- 8 PM	4.56	5.21	4.73	20	FRI	JUL 1	2- 3 PM	519	11.5	20	SAT	MAY 28	5709	127.4
8- 9 PM	3.75	4.26	3.89	21	FRI	JUL 1	3- 4 PM	518	11.5	21	FRI	JUL 8	5684	126.8
9-10 PM	3.09	3.39	3.17	22	MON	DEC 26	12- 1 PM	515	11.4	22	FRI	JUN 24	5679	126.7
10-11 PM	2.40	2.62	2.46	23	FRI	DEC 23	1- 2 PM	510	11.3	23	FRI	AUG 5	5594	124.8
11-12 PM	1.73	1.83	1.76	24	FRI	MAY 27	2- 3 PM	508	11.3	24	FRI	JUL 22	5557	124.0
				25	FRI	MAY 27	4- 5 PM	507	11.3	25	FRI	SEP 2	5551	123.9
				26	SUN	MAR 27	4- 5 PM	506	11.2	26	THU	JUN 30	5477	122.2
				27	THU	MAY 26	5- 6 PM	505	11.2	27	FRI	MAY 13	5463	121.9
				28	FRI	DEC 23	3- 4 PM	499	11.1	28	FRI	MAY 20	5456	121.7
				29	MON	MAY 30	2- 3 PM	497	11.0	29	FRI	OCT 28	5451	121.6
				30	MON	DEC 26	5- 6 PM	495	11.0	30	FRI	OCT 7	5415	120.8
				40	FRI	JUL 1	4- 5 PM	478	10.6	40	FRI	NOV 11	5300	118.3
				50	FRI	JUL 1	6- 7 PM	462	10.3	50	FRI	SEP 16	5166	115.3
				60	FRI	AUG 5	2- 3 PM	451	10.0	60	THU	JUL 21	5068	113.1
				70	FRI	JUN 17	5- 6 PM	446	9.9	70	WED	JUL 20	5005	111.7
				80	FRI	DEC 30	2- 3 PM	439	9.7	80	WED	JUL 13	4945	110.3
				90	FRI	JUL 29	2- 3 PM	433	9.6	90	THU	MAY 19	4895	109.2
				100	WED	DEC 28	1- 2 PM	427	9.5	100	SAT	JUL 9	4833	107.8

NEBRASKA DEPARTMENT OF ROADS
 PLANNING AND PROJECT DEVELOPMENT DIVISION
 2005 CONTINUOUS TRAFFIC COUNT DATA

STATION: 34 BOTH DIRE

ROUTE: US83

LOCATION: 14S OF NORTH PLATTE

A034

CLASSIFICATION DATA FROM STATION K0605N

MONTH	TRAFFIC AVERAGES		PERCENT		VEHICLE CLASSIFICATION		
	5 DAY	7 DAY	7 DAY IS OF 5 DAY	MONTH IS OF YEAR	VEHICLE TYPE	NUMBER	PERCENT
JANUARY	1,409	1,331	94.5	80.8	CARS AND MOTORCYCLES	837	50.81
FEBRUARY	1,542	1,487	96.4	90.3	OTHER 2-AXLE 4-TIRE VEHICLE	512	31.08
MARCH	1,701	1,625	95.5	98.7	SINGLE UNIT TRUCKS:		
* APRIL	1,857	1,790	96.4	108.7	2-AXLE 6-TIRE	52	3.15
MAY	1,959	1,902	97.1	115.5	3-AXLE	13	.78
JUNE	1,980	1,945	98.2	118.1	4 OR MORE AXLE	3	.18
JULY	1,924	1,851	96.2	112.4	SINGLE TRAILER TRUCKS:		
AUGUST	1,865	1,800	96.5	109.3	4 OR LESS AXLE	24	1.45
SEPTEMBER	1,622	1,543	95.1	93.7	5-AXLE	164	9.95
* OCTOBER	1,565	1,442	92.1	87.6	6 OR MORE AXLE	33	2.00
NOVEMBER	1,564	1,499	95.8	91.0	MULTI-TRAILER TRUCKS:		
* DECEMBER	1,676	1,543	92.1	93.7	5 OR LESS AXLE	3	.18
* ANNUAL	1,722	1,647	95.6	100.0	6-AXLE	--	--
					7 OR MORE AXLE	2	.12
					BUSES	4	.24
					TOTAL HEAVY TRUCKS	298	18.09
					TOTAL VEHICLES	1,647	100.00

* TRAFFIC IS ESTIMATED OR AFFECTED BY DETOUR OR CONSTRUCTION

NEBRASKA DEPARTMENT OF ROADS
 PLANNING AND PROJECT DEVELOPMENT DIVISION
 2005 CONTINUOUS TRAFFIC COUNT DATA

STATION: 34 BOTH DIREC

ANNUAL AVERAGE DAILY TRAFFIC 1647

ROUTE: US83

ANNUAL WEEKDAY TRAFFIC 1722

LOCATION: 145 OF NORTH PLATTE

A034

ANNUAL WEEKEND TRAFFIC 1460

FUNCTIONAL CLASSIFICATION: RURAL PRINCIPAL ARTERIAL OTHER

PERCENT DESIGN HOURLY VOLUME 10.1

PEAK HOUR OF THE DAY

4- 5 PM

HOURLY PERCENT OF TRAFFIC

ANNUAL MAXIMUM TRAFFIC HOURS

ANNUAL MAXIMUM TRAFFIC DAYS

HOURLY PERCENT OF TRAFFIC				ANNUAL MAXIMUM TRAFFIC HOURS					ANNUAL MAXIMUM TRAFFIC DAYS					
HOURLY PERIOD	WEEKDAYS	WEEKENDS	AVERAGE	ORDER	DAY	DATE	HOURLY VOLUME	PERCENT OF AADT	ORDER	DAY	DATE	DAILY VOLUME	PERCENT OF AADT	
12- 1 AM	.87	1.58	1.06	1	SAT	FEB 12	4- 5 PM	219	13.2	1	FRI	MAY 27	2177	132.1
1- 2 AM	.54	.99	.65	2	THU	AUG 4	3- 4 PM	191	11.5	2	FRI	AUG 5	2166	131.5
2- 3 AM	.40	.64	.47	3	FRI	MAY 6	2- 3 PM	190	11.5	3	FRI	JUN 17	2155	130.8
3- 4 AM	.49	.61	.52	4	MON	NOV 7	4- 5 PM	186	11.2	4	FRI	MAY 6	2142	130.0
4- 5 AM	.61	.54	.59	5	SAT	FEB 12	3- 4 PM	184	11.1	5	SAT	JUN 18	2125	129.0
5- 6 AM	1.26	.81	1.15	6	FRI	SEP 23	6- 7 PM	184	11.1	6	THU	AUG 4	2125	129.0
6- 7 AM	2.88	1.64	2.56	7	FRI	NOV 11	3- 4 PM	184	11.1	7	FRI	JUL 1	2110	128.1
7- 8 AM	5.34	2.62	4.63	8	WED	JUL 13	5- 6 PM	180	10.9	8	FRI	JUN 24	2099	127.4
8- 9 AM	5.56	3.83	5.11	9	FRI	AUG 5	3- 4 PM	180	10.9	9	SAT	AUG 6	2093	127.0
9-10 AM	6.17	5.42	5.97	10	FRI	APR 8	5- 6 PM	179	10.8	10	TUE	MAY 3	2089	126.8
10-11 AM	6.17	6.42	6.24	11	FRI	MAY 6	6- 7 PM	179	10.8	11	FRI	MAY 20	2085	126.5
11-12 AM	6.28	7.24	6.53	12	FRI	JUL 29	5- 6 PM	178	10.8	12	THU	MAY 12	2084	126.5
12- 1 PM	6.44	6.93	6.57	13	FRI	NOV 11	5- 6 PM	178	10.8	13	THU	AUG 11	2082	126.4
1- 2 PM	6.95	7.45	7.08	14	WED	NOV 23	3- 4 PM	178	10.8	14	THU	MAY 26	2080	126.2
2- 3 PM	7.20	7.66	7.32	15	WED	MAY 4	5- 6 PM	176	10.6	15	THU	JUN 30	2078	126.1
3- 4 PM	7.54	7.66	7.57	16	FRI	JUL 1	5- 6 PM	175	10.6	16	FRI	JUL 29	2057	124.8
4- 5 PM	7.78	7.91	7.81	17	TUE	MAY 17	4- 5 PM	174	10.5	17	SAT	JUN 25	2051	124.5
5- 6 PM	7.62	7.47	7.58	18	FRI	JUL 29	6- 7 PM	174	10.5	18	WED	JUN 15	2050	124.4
6- 7 PM	6.34	6.33	6.34	19	SAT	AUG 6	1- 2 PM	174	10.5	19	WED	JUN 8	2044	124.1
7- 8 PM	4.18	5.00	4.40	20	TUE	JUL 12	5- 6 PM	173	10.5	20	WED	AUG 10	2039	123.8
8- 9 PM	3.18	4.01	3.40	21	FRI	NOV 4	5- 6 PM	173	10.5	21	FRI	JUN 10	2037	123.6
9-10 PM	2.72	3.09	2.81	22	TUE	NOV 22	4- 5 PM	173	10.5	22	WED	JUN 22	2034	123.4
10-11 PM	2.02	2.39	2.11	23	TUE	MAY 3	2- 3 PM	172	10.4	23	FRI	JUL 15	2033	123.4
11-12 PM	1.46	1.76	1.54	24	TUE	SEP 20	3- 4 PM	172	10.4	24	SAT	MAY 14	2024	122.8
				25	THU	AUG 4	5- 6 PM	171	10.3	25	THU	JUN 23	2024	122.8
				26	TUE	APR 12	4- 5 PM	170	10.3	26	TUE	JUL 12	2022	122.7
				27	FRI	JUN 24	4- 5 PM	170	10.3	27	TUE	JUL 5	2019	122.5
				28	FRI	APR 29	2- 3 PM	168	10.2	28	SAT	FEB 12	2012	122.1
				29	FRI	AUG 5	1- 2 PM	168	10.2	29	FRI	MAY 13	2011	122.1
				30	TUE	NOV 8	4- 5 PM	167	10.1	30	FRI	JUL 8	2009	121.9
				40	THU	AUG 11	2- 3 PM	164	9.9	40	FRI	JUL 22	1986	120.5
				50	FRI	MAR 25	1- 2 PM	161	9.7	50	TUE	AUG 2	1961	119.0
				60	FRI	MAY 27	5- 6 PM	160	9.7	60	TUE	MAY 17	1934	117.4
				70	SAT	JUN 4	2- 3 PM	159	9.6	70	MON	MAY 23	1906	115.7
				80	FRI	JUN 3	5- 6 PM	158	9.5	80	WED	MAY 4	1890	114.7
				90	FRI	MAY 20	4- 5 PM	157	9.5	90	FRI	APR 29	1876	113.9
				100	SAT	APR 9	5- 6 PM	156	9.4	100	MON	AUG 1	1857	112.7

NEBRASKA DEPARTMENT OF ROADS
 PLANNING AND PROJECT DEVELOPMENT DIVISION
 2005 CONTINUOUS TRAFFIC COUNT DATA

STATION: 35 BOTH DIRE

ROUTE: US281

LOCATION: .5S OF JCT US6 & 34 SOUTH OF HASTINGS A035

MONTH	TRAFFIC AVERAGES		PERCENT		VEHICLE CLASSIFICATION		
	5 DAY	7 DAY	7 DAY IS OF 5 DAY	MONTH IS OF YEAR	VEHICLE TYPE	NUMBER	PERCENT
JANUARY	2,904	2,706	93.2	87.1	CARS AND MOTORCYCLES	--	--
FEBRUARY	3,249	2,987	91.9	96.1	OTHER 2-AXLE 4-TIRE VEHICLE	--	--
MARCH	3,393	3,188	94.0	102.6	SINGLE UNIT TRUCKS:		
APRIL	3,487	3,292	94.4	105.9	2-AXLE 6-TIRE	--	--
MAY	3,587	3,403	94.9	109.5	3-AXLE	--	--
JUNE	3,563	3,389	95.1	109.0	4 OR MORE AXLE	--	--
JULY	3,515	3,342	95.1	107.5	SINGLE TRAILER TRUCKS:		
AUGUST	3,420	3,185	93.1	102.5	4 OR LESS AXLE	--	--
* SEPTEMBER	3,311	3,046	92.0	98.0	5-AXLE	--	--
OCTOBER	3,323	3,097	93.2	99.6	6 OR MORE AXLE	--	--
NOVEMBER	2,944	2,770	94.1	89.1	MULTI-TRAILER TRUCKS:		
DECEMBER	3,144	2,885	91.8	92.8	5 OR LESS AXLE	--	--
* ANNUAL	3,320	3,108	93.6	100.0	6-AXLE	--	--
					7 OR MORE AXLE	--	--
					BUSES	--	--
					TOTAL HEAVY TRUCKS	--	--
					TOTAL VEHICLES	3,108	100.00

* TRAFFIC IS ESTIMATED OR AFFECTED BY DETOUR OR CONSTRUCTION

NEBRASKA DEPARTMENT OF ROADS
 PLANNING AND PROJECT DEVELOPMENT DIVISION
 2005 CONTINUOUS TRAFFIC COUNT DATA

STATION: 35 BOTH DIREC

ANNUAL AVERAGE DAILY TRAFFIC 3108

ROUTE: US281

ANNUAL WEEKDAY TRAFFIC 3320

LOCATION: .5S OF JCT US6 & 34 SOUTH OF HASTINGS

A035

ANNUAL WEEKEND TRAFFIC 2578

FUNCTIONAL CLASSIFICATION: RURAL-MINOR ARTERIAL

PERCENT DESIGN HOURLY VOLUME 10.9

PEAK HOUR OF THE DAY

5- 6 PM

HOURLY PERCENT OF TRAFFIC

ANNUAL MAXIMUM TRAFFIC HOURS

ANNUAL MAXIMUM TRAFFIC DAYS

HOURLY PERCENT OF TRAFFIC				ANNUAL MAXIMUM TRAFFIC HOURS			ANNUAL MAXIMUM TRAFFIC DAYS							
ORDER	DAY	DATE	HOUR	HOURLY VOLUME	PERCENT OF AADT	ORDER	DAY	DATE	DAILY VOLUME	PERCENT OF AADT				
12- 1 AM	.45	1.52	.71	1	FRI	MAY 13	3- 4 PM	390	12.5	1	FRI	MAY 27	4097	131.8
1- 2 AM	.26	1.02	.45	2	FRI	NOV 4	3- 4 PM	385	12.3	2	FRI	MAY 13	4021	129.3
2- 3 AM	.22	.50	.29	3	THU	JAN 20	4- 5 PM	377	12.1	3	FRI	JUN 17	3989	128.3
3- 4 AM	.20	.32	.23	4	FRI	OCT 28	3- 4 PM	372	11.9	4	FRI	JUN 3	3960	127.4
4- 5 AM	.57	.44	.54	5	FRI	FEB 4	3- 4 PM	370	11.9	5	FRI	MAY 6	3947	126.9
5- 6 AM	1.38	.90	1.27	6	FRI	FEB 25	3- 4 PM	367	11.8	6	FRI	JUL 1	3927	126.3
6- 7 AM	3.48	1.60	3.03	7	FRI	DEC 16	3- 4 PM	360	11.5	7	FRI	APR 29	3844	123.6
7- 8 AM	8.20	2.73	6.88	8	FRI	JAN 14	3- 4 PM	359	11.5	8	FRI	JUL 8	3833	123.3
8- 9 AM	6.82	4.04	6.15	9	THU	JUN 23	5- 6 PM	357	11.4	9	FRI	JUL 29	3833	123.3
9-10 AM	5.23	5.51	5.30	10	THU	OCT 20	5- 6 PM	353	11.3	10	WED	MAY 18	3826	123.1
10-11 AM	5.21	6.55	5.53	11	THU	JUL 28	5- 6 PM	352	11.3	11	FRI	APR 22	3822	122.9
11-12 AM	5.56	7.19	5.95	12	THU	FEB 17	5- 6 PM	351	11.2	12	FRI	APR 15	3810	122.5
12- 1 PM	5.83	7.37	6.20	13	FRI	APR 15	4- 5 PM	349	11.2	13	FRI	JUN 24	3795	122.1
1- 2 PM	5.80	7.59	6.23	14	TUE	FEB 22	5- 6 PM	348	11.1	14	FRI	SEP 9	3792	122.0
2- 3 PM	5.98	7.19	6.27	15	FRI	APR 1	3- 4 PM	348	11.1	15	THU	JUN 30	3784	121.7
3- 4 PM	8.09	7.33	7.91	16	MON	DEC 12	7- 8 AM	348	11.1	16	THU	MAY 19	3783	121.7
4- 5 PM	8.09	7.30	7.90	17	THU	APR 28	4- 5 PM	346	11.1	17	FRI	JUN 10	3769	121.2
5- 6 PM	9.02	7.27	8.60	18	THU	JUN 16	5- 6 PM	346	11.1	18	FRI	SEP 30	3768	121.2
6- 7 PM	6.15	6.35	6.20	19	MON	AUG 8	5- 6 PM	346	11.1	19	FRI	APR 8	3757	120.8
7- 8 PM	4.32	5.14	4.51	20	FRI	MAR 18	5- 6 PM	345	11.1	20	FRI	FEB 4	3743	120.4
8- 9 PM	3.30	4.22	3.52	21	MON	MAR 7	7- 8 AM	343	11.0	21	WED	JUN 1	3716	119.5
9-10 PM	2.88	3.61	3.06	22	TUE	MAR 8	5- 6 PM	343	11.0	22	FRI	JUL 15	3706	119.2
10-11 PM	1.89	2.62	2.07	23	FRI	JUL 15	5- 6 PM	342	11.0	23	TUE	MAY 17	3695	118.8
11-12 PM	1.06	1.67	1.20	24	THU	MAY 12	7- 8 AM	341	10.9	24	FRI	AUG 26	3693	118.8
				25	TUE	AUG 23	3- 4 PM	341	10.9	25	THU	JUL 28	3691	118.7
				26	MON	JUL 18	5- 6 PM	339	10.9	26	FRI	JUL 22	3690	118.7
SUBTOTAL				27	FRI	SEP 30	5- 6 PM	339	10.9	27	FRI	APR 1	3687	118.6
6AM-2-PM	46.17	42.62	45.32	28	TUE	OCT 4	7- 8 AM	339	10.9	28	FRI	MAY 20	3676	118.2
				29	WED	OCT 26	5- 6 PM	339	10.9	29	FRI	FEB 25	3672	118.1
SUBTOTAL				30	MON	NOV 14	7- 8 AM	339	10.9	30	THU	MAY 26	3653	117.5
2PM-10PM	47.87	48.46	48.01	40	WED	MAR 9	5- 6 PM	336	10.8	40	THU	OCT 20	3598	115.7
				50	THU	MAR 24	5- 6 PM	335	10.7	50	FRI	SEP 2	3553	114.3
SUBTOTAL				60	THU	FEB 3	5- 6 PM	333	10.7	60	THU	OCT 13	3521	113.2
9-1,2-6PM	53.06	55.76	53.71	70	FRI	APR 8	7- 8 AM	331	10.6	70	THU	JUN 16	3494	112.4
				80	WED	AUG 31	7- 8 AM	330	10.6	80	WED	AUG 10	3476	111.8
7-9,11-2				90	MON	FEB 14	7- 8 AM	327	10.5	90	THU	MAR 3	3458	111.2
& 3-6PM	57.46	50.87	55.87	100	MON	MAY 9	7- 8 AM	325	10.4	100	WED	AUG 3	3441	110.7

NEBRASKA DEPARTMENT OF ROADS
 PLANNING AND PROJECT DEVELOPMENT DIVISION
 2005 CONTINUOUS TRAFFIC COUNT DATA

STATION: 36 EAST

ROUTE: I129

LOCATION: MISSOURI RIVER BRIDGE IN SOUTH SIOUX CITY A036

CLASSIFICATION DATA FROM STATION K0647E

MONTH	TRAFFIC AVERAGES		PERCENT		VEHICLE CLASSIFICATION		
	5 DAY	7 DAY	7 DAY IS OF 5 DAY	MONTH IS OF YEAR	VEHICLE TYPE	NUMBER	PERCENT
JANUARY	9,670	8,775	90.7	89.1	CARS AND MOTORCYCLES	4,130	41.93
FEBRUARY	10,199	9,455	92.7	96.0	OTHER 2-AXLE 4-TIRE VEHICLE	4,450	45.18
MARCH	10,695	9,828	91.9	99.8	SINGLE UNIT TRUCKS:		
APRIL	10,921	10,078	92.3	102.3	2-AXLE 6-TIRE	85	.86
MAY	10,901	10,148	93.1	103.0	3-AXLE	217	2.20
JUNE	11,198	10,330	92.2	104.9	4 OR MORE AXLE	33	.33
JULY	11,139	10,254	92.1	104.1	SINGLE TRAILER TRUCKS:		
AUGUST	11,025	10,197	92.5	103.5	4 OR LESS AXLE	--	--
SEPTEMBER	10,688	9,859	92.2	100.1	5-AXLE	831	8.43
* OCTOBER	10,780	9,991	92.7	101.5	6 OR MORE AXLE	100	1.01
NOVEMBER	10,182	9,601	94.3	97.5	MULTI-TRAILER TRUCKS:		
DECEMBER	10,501	9,661	92.0	98.1	5 OR LESS AXLE	2	.02
* ANNUAL	10,658	9,848	92.4	100.0	6-AXLE	--	--
					7 OR MORE AXLE	--	--
					BUSES	--	--
					TOTAL HEAVY TRUCKS	1,268	12.87
					TOTAL VEHICLES	9,848	100.00

* TRAFFIC IS ESTIMATED OR AFFECTED BY DETOUR OR CONSTRUCTION

NEBRASKA DEPARTMENT OF ROADS
 PLANNING AND PROJECT DEVELOPMENT DIVISION
 2005 CONTINUOUS TRAFFIC COUNT DATA

STATION: 36 EAST

ANNUAL AVERAGE DAILY TRAFFIC 9848

ROUTE: I129

ANNUAL WEEKDAY TRAFFIC 10658

LOCATION: MISSOURI RIVER BRIDGE IN SOUTH SIOUX CITY A036

ANNUAL WEEKEND TRAFFIC 7823

FUNCTIONAL CLASSIFICATION: URBAN-PRINCIPAL ARTERIAL-INTERSTATE

PERCENT DESIGN HOURLY VOLUME 10.3

PEAK HOUR OF THE DAY 3- 4 PM

HOURLY PERCENT OF TRAFFIC

ANNUAL MAXIMUM TRAFFIC HOURS

ANNUAL MAXIMUM TRAFFIC DAYS

HOURLY PERCENT OF TRAFFIC				ANNUAL MAXIMUM TRAFFIC HOURS						ANNUAL MAXIMUM TRAFFIC DAYS				
ORDER	DAY	DATE	HOURLY VOLUME	PERCENT OF AADT	ORDER	DAY	DATE	DAILY VOLUME	PERCENT OF AADT					
12- 1 AM	1.38	1.75	1.46	1	WED	NOV 23	3- 4 PM	1142	11.5	1	FRI	DEC 23	12649	128.4
1- 2 AM	.44	.77	.51	2	THU	DEC 22	5- 6 PM	1115	11.3	2	FRI	JUL 1	12418	126.0
2- 3 AM	.39	.54	.42	3	FRI	APR 29	3- 4 PM	1089	11.0	3	THU	DEC 22	12357	125.4
3- 4 AM	.50	.51	.50	4	FRI	DEC 23	2- 3 PM	1067	10.8	4	FRI	JUL 15	12190	123.7
4- 5 AM	.93	.59	.85	5	FRI	DEC 23	3- 4 PM	1065	10.8	5	FRI	APR 29	12185	123.7
5- 6 AM	2.53	1.12	2.21	6	FRI	MAY 6	3- 4 PM	1055	10.7	6	FRI	JUL 29	12154	123.4
6- 7 AM	4.75	2.02	4.13	7	THU	MAR 31	4- 5 PM	1054	10.7	7	FRI	MAY 6	12148	123.3
7- 8 AM	5.93	2.87	5.23	8	THU	DEC 22	4- 5 PM	1052	10.6	8	FRI	AUG 5	12141	123.2
8- 9 AM	4.73	3.88	4.54	9	THU	NOV 3	3- 4 PM	1042	10.5	9	FRI	MAY 27	12139	123.2
9-10 AM	4.86	5.50	5.01	10	FRI	NOV 4	3- 4 PM	1040	10.5	10	WED	NOV 23	12132	123.1
10-11 AM	5.42	7.17	5.81	11	FRI	FEB 18	3- 4 PM	1039	10.5	11	FRI	OCT 28	12120	123.0
11-12 AM	6.39	8.15	6.79	12	WED	NOV 2	5- 6 PM	1038	10.5	12	FRI	JUN 3	12037	122.2
12- 1 PM	6.40	8.40	6.85	13	FRI	NOV 4	5- 6 PM	1038	10.5	13	FRI	MAY 20	12028	122.1
1- 2 PM	6.07	7.96	6.50	14	FRI	MAR 25	3- 4 PM	1036	10.5	14	FRI	APR 1	12016	122.0
2- 3 PM	7.17	8.01	7.36	15	THU	MAY 26	5- 6 PM	1036	10.5	15	FRI	MAY 13	12012	121.9
3- 4 PM	8.48	7.74	8.31	16	FRI	OCT 28	5- 6 PM	1035	10.5	16	FRI	AUG 26	11977	121.6
4- 5 PM	8.13	7.11	7.90	17	FRI	FEB 18	4- 5 PM	1034	10.4	17	FRI	NOV 11	11967	121.5
5- 6 PM	8.28	6.38	7.85	18	FRI	APR 15	3- 4 PM	1034	10.4	18	FRI	AUG 12	11941	121.2
6- 7 PM	5.48	5.66	5.52	19	FRI	NOV 18	5- 6 PM	1033	10.4	19	FRI	NOV 18	11939	121.2
7- 8 PM	3.58	4.31	3.75	20	TUE	DEC 20	3- 4 PM	1031	10.4	20	FRI	NOV 4	11931	121.1
8- 9 PM	2.73	3.27	2.86	21	TUE	DEC 20	4- 5 PM	1028	10.4	21	FRI	APR 15	11928	121.1
9-10 PM	2.19	2.67	2.30	22	MON	DEC 19	5- 6 PM	1027	10.4	22	THU	MAY 26	11898	120.8
10-11 PM	1.76	2.07	1.83	23	FRI	MAY 13	3- 4 PM	1026	10.4	23	FRI	JUN 24	11898	120.8
11-12 PM	1.49	1.53	1.50	24	MON	DEC 19	4- 5 PM	1024	10.3	24	FRI	JUN 17	11897	120.8
				25	FRI	OCT 21	3- 4 PM	1023	10.3	25	FRI	JUL 8	11881	120.6
				26	FRI	SEP 2	3- 4 PM	1022	10.3	26	FRI	JUL 22	11820	120.0
SUBTOTAL				27	FRI	AUG 26	3- 4 PM	1019	10.3	27	FRI	OCT 21	11802	119.8
6AM-2-PM	44.59	45.99	44.91	28	WED	MAR 23	3- 4 PM	1017	10.3	28	FRI	SEP 30	11768	119.4
				29	FRI	JUN 3	3- 4 PM	1017	10.3	29	WED	DEC 21	11741	119.2
SUBTOTAL				30	FRI	MAY 20	3- 4 PM	1016	10.3	30	FRI	SEP 16	11737	119.1
2PM-10PM	46.08	45.20	45.88	40	FRI	FEB 4	5- 6 PM	1008	10.2	40	THU	JUN 2	11561	117.3
				50	FRI	FEB 11	4- 5 PM	1000	10.1	50	WED	JUN 15	11373	115.4
SUBTOTAL				60	FRI	SEP 23	3- 4 PM	993	10.0	60	THU	AUG 4	11266	114.3
9-1,2-6PM	55.16	58.51	55.92	70	THU	OCT 27	3- 4 PM	984	9.9	70	WED	JUL 6	11175	113.4
				80	FRI	DEC 9	3- 4 PM	980	9.9	80	THU	SEP 29	11065	112.3
7-9,11-2				90	WED	MAY 11	3- 4 PM	970	9.8	90	THU	AUG 18	10995	111.6
& 3-6PM	54.45	52.54	54.01	100	FRI	SEP 16	3- 4 PM	965	9.7	100	TUE	NOV 22	10924	110.9

NEBRASKA DEPARTMENT OF ROADS
 PLANNING AND PROJECT DEVELOPMENT DIVISION
 2005 CONTINUOUS TRAFFIC COUNT DATA

STATION: 36 WEST

ROUTE: I129

LOCATION: MISSOURI RIVER BRIDGE IN SOUTH SIOUX CITY A036

CLASSIFICATION DATA FROM STATION K0647E

MONTH	TRAFFIC AVERAGES		PERCENT		VEHICLE CLASSIFICATION		
	5 DAY	7 DAY	7 DAY IS OF 5 DAY	MONTH IS OF YEAR	VEHICLE TYPE	NUMBER	PERCENT
JANUARY	10,131	9,168	90.5	88.6	CARS AND MOTORCYCLES	4,337	41.93
FEBRUARY	10,676	9,913	92.9	95.8	OTHER 2-AXLE 4-TIRE VEHICLE	4,674	45.18
MARCH	11,069	10,177	91.9	98.4	SINGLE UNIT TRUCKS:		
APRIL	11,319	10,459	92.4	101.1	2-AXLE 6-TIRE	89	.86
MAY	11,314	10,545	93.2	102.0	3-AXLE	228	2.20
JUNE	11,706	10,794	92.2	104.4	4 OR MORE AXLE	35	.33
JULY	11,711	10,763	91.9	104.1	SINGLE TRAILER TRUCKS:		
AUGUST	11,620	10,737	92.4	103.8	4 OR LESS AXLE	--	--
SEPTEMBER	11,352	10,496	92.5	101.5	5-AXLE	873	8.44
* OCTOBER	11,476	10,595	92.3	102.4	6 OR MORE AXLE	105	1.01
NOVEMBER	10,756	10,141	94.3	98.0	MULTI-TRAILER TRUCKS:		
DECEMBER	11,234	10,332	92.0	99.9	5 OR LESS AXLE	2	.01
* ANNUAL	11,197	10,343	92.4	100.0	6-AXLE	--	--
					7 OR MORE AXLE	--	--
					BUSES	--	--
					TOTAL HEAVY TRUCKS	1,332	12.87
					TOTAL VEHICLES	10,343	100.00

* TRAFFIC IS ESTIMATED OR AFFECTED BY DETOUR OR CONSTRUCTION

NEBRASKA DEPARTMENT OF ROADS
 PLANNING AND PROJECT DEVELOPMENT DIVISION
 2005 CONTINUOUS TRAFFIC COUNT DATA

STATION: 36 WEST

ANNUAL AVERAGE DAILY TRAFFIC 10343

ROUTE: I129

ANNUAL WEEKDAY TRAFFIC 11197

LOCATION: MISSOURI RIVER BRIDGE IN SOUTH SIOUX CITY A036

ANNUAL WEEKEND TRAFFIC 8208

FUNCTIONAL CLASSIFICATION: URBAN-PRINCIPAL ARTERIAL-INTERSTATE

PERCENT DESIGN HOURLY VOLUME 9.5

PEAK HOUR OF THE DAY 4- 5 PM

HOURLY PERCENT OF TRAFFIC

ANNUAL MAXIMUM TRAFFIC HOURS

ANNUAL MAXIMUM TRAFFIC DAYS

HOURLY PERIOD	WEEKDAYS	WEEKENDS	AVERAGE	ORDER	DAY	DATE	HOURLY HOUR	VOLUME	PERCENT OF AADT	ORDER	DAY	DATE	DAILY VOLUME	PERCENT OF AADT
12- 1 AM	.78	1.58	.96	1	FRI	DEC 23	3- 4 PM	1119	10.8	1	FRI	DEC 23	13949	134.8
1- 2 AM	.49	1.06	.62	2	FRI	DEC 23	4- 5 PM	1117	10.7	2	FRI	JUL 1	13552	131.0
2- 3 AM	.49	.85	.57	3	FRI	DEC 23	2- 3 PM	1091	10.5	3	THU	DEC 22	13269	128.2
3- 4 AM	.58	.58	.58	4	THU	DEC 22	4- 5 PM	1081	10.4	4	WED	NOV 23	13103	126.6
4- 5 AM	1.62	.87	1.45	5	FRI	NOV 11	2- 3 PM	1071	10.3	5	FRI	AUG 5	13038	126.0
5- 6 AM	3.18	1.36	2.77	6	WED	NOV 23	2- 3 PM	1070	10.3	6	FRI	SEP 16	12959	125.2
6- 7 AM	3.85	1.77	3.38	7	WED	NOV 23	4- 5 PM	1064	10.2	7	FRI	OCT 28	12869	124.4
7- 8 AM	6.14	2.22	5.25	8	FRI	DEC 23	5- 6 PM	1061	10.2	8	FRI	JUL 29	12836	124.1
8- 9 AM	4.91	2.84	4.44	9	WED	NOV 23	5- 6 PM	1052	10.1	9	FRI	JUL 8	12825	123.9
9-10 AM	4.04	3.69	3.96	10	FRI	APR 29	5- 6 PM	1049	10.1	10	FRI	NOV 11	12821	123.9
10-11 AM	4.35	4.96	4.49	11	FRI	MAR 25	3- 4 PM	1038	10.0	11	FRI	APR 29	12781	123.5
11-12 AM	5.12	6.06	5.34	12	WED	DEC 21	5- 6 PM	1034	9.9	12	FRI	MAY 13	12759	123.3
12- 1 PM	6.20	7.10	6.41	13	THU	DEC 22	5- 6 PM	1034	9.9	13	WED	DEC 21	12759	123.3
1- 2 PM	6.50	7.49	6.72	14	FRI	JUL 1	3- 4 PM	1032	9.9	14	FRI	AUG 12	12725	123.0
2- 3 PM	7.49	7.87	7.57	15	THU	DEC 22	3- 4 PM	1027	9.9	15	FRI	MAY 27	12720	122.9
3- 4 PM	7.56	8.17	7.70	16	TUE	NOV 22	5- 6 PM	1019	9.8	16	FRI	JUL 15	12696	122.7
4- 5 PM	7.62	8.14	7.73	17	THU	SEP 15	5- 6 PM	1016	9.8	17	FRI	JUN 24	12624	122.0
5- 6 PM	7.69	7.79	7.72	18	FRI	OCT 28	4- 5 PM	1014	9.8	18	FRI	NOV 18	12576	121.5
6- 7 PM	5.50	6.90	5.82	19	FRI	MAY 27	2- 3 PM	1007	9.7	19	FRI	OCT 21	12563	121.4
7- 8 PM	4.32	5.35	4.55	20	FRI	JUL 1	5- 6 PM	1006	9.7	20	FRI	SEP 23	12537	121.2
8- 9 PM	4.02	4.50	4.13	21	FRI	JUL 1	2- 3 PM	1005	9.7	21	FRI	NOV 4	12531	121.1
9-10 PM	3.49	4.04	3.62	22	FRI	DEC 16	2- 3 PM	999	9.6	22	FRI	MAY 6	12530	121.1
10-11 PM	2.44	2.93	2.55	23	WED	DEC 21	2- 3 PM	995	9.6	23	FRI	AUG 26	12528	121.1
11-12 PM	1.61	1.88	1.67	24	FRI	NOV 11	3- 4 PM	993	9.6	24	FRI	AUG 19	12518	121.0
				25	WED	APR 27	5- 6 PM	990	9.5	25	FRI	JUL 22	12509	120.9
				26	TUE	DEC 20	2- 3 PM	989	9.5	26	FRI	JUN 17	12507	120.9
SUBTOTAL				27	FRI	DEC 30	2- 3 PM	986	9.5	27	FRI	DEC 16	12493	120.7
6AM-2-PM	41.14	36.17	40.01	28	FRI	JUL 1	4- 5 PM	985	9.5	28	FRI	JUN 3	12484	120.6
				29	FRI	NOV 11	5- 6 PM	985	9.5	29	FRI	SEP 30	12479	120.6
SUBTOTAL				30	FRI	AUG 5	5- 6 PM	983	9.5	30	FRI	APR 1	12473	120.5
2PM-10PM	47.73	52.80	48.88	40	FRI	DEC 23	1- 2 PM	976	9.4	40	FRI	MAR 11	12087	116.8
				50	THU	MAR 31	4- 5 PM	969	9.3	50	THU	JUL 28	11928	115.3
SUBTOTAL				60	FRI	JUL 8	2- 3 PM	966	9.3	60	THU	JUN 9	11818	114.2
9-1,2-6PM	50.11	53.82	50.95	70	FRI	FEB 11	2- 3 PM	961	9.2	70	THU	SEP 29	11686	112.9
				80	MON	DEC 19	3- 4 PM	954	9.2	80	THU	NOV 10	11572	111.8
7-9,11-2				90	THU	NOV 3	5- 6 PM	948	9.1	90	THU	AUG 18	11484	111.0
& 3-6PM	51.78	49.86	51.34	100	FRI	DEC 16	4- 5 PM	944	9.1	100	MON	JUN 20	11382	110.0

NEBRASKA DEPARTMENT OF ROADS
 PLANNING AND PROJECT DEVELOPMENT DIVISION
 2005 CONTINUOUS TRAFFIC COUNT DATA

STATION: 36 BOTH DIRE

ROUTE: I129

LOCATION: MISSOURI RIVER BRIDGE IN SOUTH SIOUX CITY A036

CLASSIFICATION DATA FROM STATION K0647E

MONTH	TRAFFIC AVERAGES		PERCENT		VEHICLE CLASSIFICATION		
	5 DAY	7 DAY	7 DAY IS OF 5 DAY	MONTH IS OF YEAR	VEHICLE TYPE	NUMBER	PERCENT
JANUARY	19,801	17,943	90.6	88.9	CARS AND MOTORCYCLES	8,467	41.93
FEBRUARY	20,875	19,368	92.8	95.9	OTHER 2-AXLE 4-TIRE VEHICLE	9,124	45.19
MARCH	21,764	20,005	91.9	99.1	SINGLE UNIT TRUCKS:		
APRIL	22,240	20,537	92.3	101.7	2-AXLE 6-TIRE	174	.86
MAY	22,215	20,693	93.1	102.5	3-AXLE	445	2.20
JUNE	22,904	21,124	92.2	104.6	4 OR MORE AXLE	68	.33
JULY	22,850	21,017	92.0	104.1	SINGLE TRAILER TRUCKS:		
AUGUST	22,645	20,934	92.4	103.7	4 OR LESS AXLE	--	--
SEPTEMBER	22,040	20,355	92.4	100.8	5-AXLE	1,704	8.43
* OCTOBER	22,256	20,586	92.5	102.0	6 OR MORE AXLE	205	1.01
NOVEMBER	20,938	19,742	94.3	97.8	MULTI-TRAILER TRUCKS:		
DECEMBER	21,735	19,993	92.0	99.0	5 OR LESS AXLE	4	.01
* ANNUAL	21,855	20,191	92.4	100.0	6-AXLE	--	--
					7 OR MORE AXLE	--	--
					BUSES	--	--
					TOTAL HEAVY TRUCKS	2,600	12.87
					TOTAL VEHICLES	20,191	100.00

* TRAFFIC IS ESTIMATED OR AFFECTED BY DETOUR OR CONSTRUCTION

NEBRASKA DEPARTMENT OF ROADS
 PLANNING AND PROJECT DEVELOPMENT DIVISION
 2005 CONTINUOUS TRAFFIC COUNT DATA

STATION: 36 BOTH DIREC

ANNUAL AVERAGE DAILY TRAFFIC 20191

ROUTE: I129

ANNUAL WEEKDAY TRAFFIC 21855

LOCATION: MISSOURI RIVER BRIDGE IN SOUTH SIOUX CITY A036

ANNUAL WEEKEND TRAFFIC 16031

FUNCTIONAL CLASSIFICATION: URBAN-PRINCIPAL ARTERIAL-INTERSTATE

PERCENT DESIGN HOURLY VOLUME 9.7

PEAK HOUR OF THE DAY 3- 4 PM

HOURLY PERCENT OF TRAFFIC

ANNUAL MAXIMUM TRAFFIC HOURS

ANNUAL MAXIMUM TRAFFIC DAYS

HOURLY PERCENT OF TRAFFIC				ANNUAL MAXIMUM TRAFFIC HOURS						ANNUAL MAXIMUM TRAFFIC DAYS					
HR	WEEKDAYS	WEEKENDS	AVERAGE	ORDER	DAY	DATE	HR	HOURLY VOLUME	PERCENT OF ADT	ORDER	DAY	DATE	DAILY VOLUME	PERCENT OF ADT	
12- 1 AM	1.07	1.66	1.21	1	FRI	DEC 23	3- 4 PM	2184	10.8	1	FRI	DEC 23	26598	131.7	
1- 2 AM	.46	.92	.57	2	FRI	DEC 23	2- 3 PM	2158	10.6	2	FRI	JUL 1	25970	128.6	
2- 3 AM	.44	.70	.50	3	THU	DEC 22	5- 6 PM	2149	10.6	3	THU	DEC 22	25626	126.9	
3- 4 AM	.54	.54	.54	4	THU	DEC 22	4- 5 PM	2133	10.5	4	WED	NOV 23	25235	124.9	
4- 5 AM	1.28	.73	1.16	5	WED	NOV 23	3- 4 PM	2093	10.3	5	FRI	AUG 5	25179	124.7	
5- 6 AM	2.86	1.24	2.49	6	FRI	DEC 23	4- 5 PM	2087	10.3	6	FRI	JUL 29	24990	123.7	
6- 7 AM	4.29	1.89	3.75	7	FRI	MAR 25	3- 4 PM	2074	10.2	7	FRI	OCT 28	24989	123.7	
7- 8 AM	6.04	2.54	5.24	8	FRI	APR 29	3- 4 PM	2066	10.2	8	FRI	APR 29	24966	123.6	
8- 9 AM	4.82	3.35	4.49	9	FRI	APR 29	5- 6 PM	2061	10.2	9	FRI	JUL 15	24886	123.2	
9-10 AM	4.44	4.57	4.47	10	WED	DEC 21	5- 6 PM	2050	10.1	10	FRI	MAY 27	24859	123.1	
10-11 AM	4.87	6.04	5.13	11	WED	NOV 23	4- 5 PM	2048	10.1	11	FRI	NOV 11	24788	122.7	
11-12 AM	5.74	7.08	6.05	12	FRI	JUL 1	3- 4 PM	2045	10.1	12	FRI	MAY 13	24771	122.6	
12- 1 PM	6.30	7.73	6.62	13	THU	DEC 22	3- 4 PM	2028	10.0	13	FRI	JUL 8	24706	122.3	
1- 2 PM	6.29	7.72	6.62	14	THU	MAR 31	4- 5 PM	2023	10.0	14	FRI	SEP 16	24696	122.3	
2- 3 PM	7.33	7.94	7.47	15	FRI	OCT 28	4- 5 PM	2015	9.9	15	FRI	MAY 6	24678	122.2	
3- 4 PM	8.01	7.96	8.00	16	WED	NOV 2	5- 6 PM	2012	9.9	16	FRI	AUG 12	24666	122.1	
4- 5 PM	7.87	7.64	7.81	17	TUE	NOV 22	5- 6 PM	2010	9.9	17	FRI	JUN 24	24522	121.4	
5- 6 PM	7.98	7.10	7.78	18	FRI	NOV 18	5- 6 PM	2008	9.9	18	FRI	JUN 3	24521	121.4	
6- 7 PM	5.49	6.30	5.67	19	FRI	FEB 18	3- 4 PM	2002	9.9	19	FRI	NOV 18	24515	121.4	
7- 8 PM	3.96	4.84	4.16	20	THU	SEP 15	5- 6 PM	1998	9.8	20	FRI	AUG 26	24505	121.3	
8- 9 PM	3.39	3.90	3.51	21	WED	NOV 23	2- 3 PM	1994	9.8	21	WED	DEC 21	24500	121.3	
9-10 PM	2.86	3.37	2.97	22	FRI	MAY 6	3- 4 PM	1990	9.8	22	FRI	APR 1	24489	121.2	
10-11 PM	2.11	2.51	2.20	23	FRI	NOV 11	3- 4 PM	1988	9.8	23	FRI	MAY 20	24484	121.2	
11-12 PM	1.55	1.71	1.59	24	TUE	DEC 20	5- 6 PM	1985	9.8	24	FRI	NOV 4	24462	121.1	
				25	FRI	JUN 24	3- 4 PM	1981	9.8	25	FRI	JUN 17	24404	120.8	
				26	WED	APR 27	5- 6 PM	1979	9.8	26	FRI	OCT 21	24365	120.6	
				27	TUE	DEC 20	3- 4 PM	1969	9.7	27	FRI	JUL 22	24329	120.4	
				28	FRI	NOV 4	5- 6 PM	1967	9.7	28	FRI	SEP 30	24247	120.0	
				29	MON	DEC 19	4- 5 PM	1964	9.7	29	FRI	AUG 19	24245	120.0	
				30	FRI	FEB 18	4- 5 PM	1960	9.7	30	FRI	APR 15	24225	119.9	
				40	TUE	DEC 20	4- 5 PM	1945	9.6	40	FRI	MAR 4	23637	117.0	
				50	FRI	NOV 4	3- 4 PM	1936	9.5	50	THU	JUL 14	23292	115.3	
				60	FRI	JUL 29	5- 6 PM	1921	9.5	60	WED	JUL 13	23079	114.3	
				70	FRI	DEC 23	5- 6 PM	1914	9.4	70	WED	JUN 29	22872	113.2	
				80	WED	JUN 15	5- 6 PM	1907	9.4	80	THU	APR 28	22710	112.4	
				90	TUE	JUN 28	3- 4 PM	1898	9.4	90	TUE	JUL 19	22436	111.1	
				100	FRI	MAY 20	3- 4 PM	1889	9.3	100	MON	AUG 15	22314	110.5	

NEBRASKA DEPARTMENT OF ROADS
 PLANNING AND PROJECT DEVELOPMENT DIVISION
 2005 CONTINUOUS TRAFFIC COUNT DATA

STATION: 37 BOTH DIRE

ROUTE: COUNTY ROAD

LOCATION: N JCT US136 & N14 W LEG

A037

CLASSIFICATION DATA FROM STATION K0549W

MONTH	TRAFFIC AVERAGES		PERCENT		VEHICLE CLASSIFICATION		
	5 DAY	7 DAY	7 DAY IS OF 5 DAY	MONTH IS OF YEAR	VEHICLE TYPE	NUMBER	PERCENT
JANUARY	57	54	94.7	87.1	CARS AND MOTORCYCLES	16	25.80
FEBRUARY	55	53	96.4	85.5	OTHER 2-AXLE 4-TIRE VEHICLE	39	62.90
MARCH	68	66	97.1	106.5	SINGLE UNIT TRUCKS:		
APRIL	70	68	97.1	109.7	2-AXLE 6-TIRE	3	4.83
MAY	69	67	97.1	108.1	3-AXLE	1	1.61
JUNE	70	66	94.3	106.5	4 OR MORE AXLE	--	--
JULY	70	64	91.4	103.2	SINGLE TRAILER TRUCKS:		
AUGUST	63	59	93.7	95.2	4 OR LESS AXLE	--	--
SEPTEMBER	76	72	94.7	116.1	5-AXLE	2	3.22
* OCTOBER	72	70	97.2	112.9	6 OR MORE AXLE	1	1.61
* NOVEMBER	57	55	96.5	88.7	MULTI-TRAILER TRUCKS:		
DECEMBER	58	54	93.1	87.1	5 OR LESS AXLE	--	--
* ANNUAL	65	62	95.4	100.0	6-AXLE	--	--
					7 OR MORE AXLE	--	--
					BUSES	--	--
					TOTAL HEAVY TRUCKS	7	11.29
					TOTAL VEHICLES	62	100.00

* TRAFFIC IS ESTIMATED OR AFFECTED BY DETOUR OR CONSTRUCTION

NEBRASKA DEPARTMENT OF ROADS
 PLANNING AND PROJECT DEVELOPMENT DIVISION
 2005 CONTINUOUS TRAFFIC COUNT DATA

STATION: 37 BOTH DIREC

ANNUAL AVERAGE DAILY TRAFFIC 62

ROUTE: COUNTY ROAD

ANNUAL WEEKDAY TRAFFIC 65

LOCATION: N JCT US136 & N14 W LEG

A037

ANNUAL WEEKEND TRAFFIC 55

FUNCTIONAL CLASSIFICATION: RURAL-MINOR COLLECTOR

PERCENT DESIGN HOURLY VOLUME 19.3

PEAK HOUR OF THE DAY 11-12 AM

HOURLY PERCENT OF TRAFFIC

ANNUAL MAXIMUM TRAFFIC HOURS

ANNUAL MAXIMUM TRAFFIC DAYS

HOURLY PERCENT OF TRAFFIC				ANNUAL MAXIMUM TRAFFIC HOURS						ANNUAL MAXIMUM TRAFFIC DAYS				
HR PERIOD	WEEKDAYS	WEEKENDS	AVERAGE	ORDER	DAY	DATE	HR	HOURLY VOLUME	PERCENT OF AADT	ORDER	DAY	DATE	DAILY VOLUME	PERCENT OF AADT
12- 1 AM	.24	.78	.37	1	TUE	NOV 1	10-11 AM	20	32.2	1	WED	SEP 21	105	169.3
1- 2 AM	.12	.41	.19	2	WED	SEP 14	2- 3 PM	18	29.0	2	THU	SEP 22	105	169.3
2- 3 AM	.04	.23	.09	3	WED	SEP 21	3- 4 PM	18	29.0	3	TUE	JUN 28	103	166.1
3- 4 AM	.06	.12	.07	4	THU	APR 7	3- 4 PM	16	25.8	4	TUE	NOV 1	103	166.1
4- 5 AM	.26	.02	.20	5	MON	OCT 31	5- 6 PM	16	25.8	5	SAT	OCT 15	101	162.9
5- 6 AM	1.00	.10	.78	6	MON	NOV 28	2- 3 PM	16	25.8	6	MON	JUN 27	100	161.2
6- 7 AM	1.51	1.89	1.60	7	TUE	MAR 15	10-11 AM	15	24.1	7	MON	OCT 31	99	159.6
7- 8 AM	4.66	2.26	4.06	8	MON	OCT 10	4- 5 PM	15	24.1	8	SAT	APR 23	97	156.4
8- 9 AM	7.13	6.88	7.07	9	WED	APR 6	3- 4 PM	14	22.5	9	THU	APR 14	96	154.8
9-10 AM	7.87	8.22	7.96	10	SAT	OCT 15	8- 9 AM	14	22.5	10	TUE	JUL 12	96	154.8
10-11 AM	8.10	8.28	8.15	11	MON	OCT 31	11-12 AM	14	22.5	11	SUN	JUN 26	95	153.2
11-12 AM	8.17	8.90	8.35	12	MON	JAN 10	11-12 AM	13	20.9	12	FRI	SEP 23	95	153.2
12- 1 PM	6.37	7.45	6.64	13	TUE	JAN 18	11-12 AM	13	20.9	13	SAT	SEP 24	95	153.2
1- 2 PM	7.03	6.61	6.93	14	MON	MAR 7	9-10 AM	13	20.9	14	TUE	MAR 15	92	148.3
2- 3 PM	7.76	7.08	7.59	15	TUE	MAR 15	3- 4 PM	13	20.9	15	FRI	OCT 21	91	146.7
3- 4 PM	8.43	6.59	7.97	16	THU	APR 7	4- 5 PM	13	20.9	16	WED	MAR 16	90	145.1
4- 5 PM	7.36	8.13	7.55	17	WED	JUN 1	9-10 AM	13	20.9	17	FRI	SEP 16	90	145.1
5- 6 PM	7.61	7.45	7.57	18	SAT	SEP 3	12- 1 PM	13	20.9	18	WED	JUL 27	89	143.5
6- 7 PM	5.07	5.19	5.10	19	TUE	SEP 20	4- 5 PM	13	20.9	19	THU	MAR 3	87	140.3
7- 8 PM	4.26	5.17	4.48	20	THU	OCT 13	10-11 AM	13	20.9	20	THU	APR 7	87	140.3
8- 9 PM	3.13	3.36	3.19	21	FRI	OCT 21	8- 9 PM	13	20.9	21	FRI	OCT 28	87	140.3
9-10 PM	2.32	2.31	2.32	22	SUN	NOV 6	9-10 AM	13	20.9	22	WED	SEP 14	86	138.7
10-11 PM	1.03	1.63	1.18	23	TUE	JAN 11	4- 5 PM	12	19.3	23	SAT	APR 9	85	137.0
11-12 PM	.48	.95	.60	24	TUE	FEB 15	11-12 AM	12	19.3	24	MON	MAY 23	85	137.0
				25	THU	MAR 3	11-12 AM	12	19.3	25	WED	JUL 6	85	137.0
				26	SAT	MAR 5	8- 9 AM	12	19.3	26	TUE	APR 26	84	135.4
				27	SAT	MAR 12	8- 9 AM	12	19.3	27	SUN	MAY 1	84	135.4
				28	MON	MAY 2	11-12 AM	12	19.3	28	TUE	JUN 14	84	135.4
				29	SAT	MAY 7	12- 1 PM	12	19.3	29	THU	OCT 13	84	135.4
				30	THU	MAY 19	6- 7 PM	12	19.3	30	FRI	MAY 27	83	133.8
				40	MON	OCT 31	2- 3 PM	12	19.3	40	TUE	NOV 22	81	130.6
				50	WED	MAR 16	11-12 AM	11	17.7	50	WED	JUN 1	77	124.1
				60	SUN	MAY 1	11-12 AM	11	17.7	60	MON	JAN 10	75	120.9
				70	SAT	AUG 13	10-11 AM	11	17.7	70	TUE	APR 12	73	117.7
				80	WED	OCT 26	11-12 AM	11	17.7	80	MON	AUG 29	72	116.1
				90	SAT	JAN 29	4- 5 PM	10	16.1	90	THU	JUL 14	70	112.9
				100	SAT	APR 23	5- 6 PM	10	16.1	100	WED	AUG 24	69	111.2

NEBRASKA DEPARTMENT OF ROADS
 PLANNING AND PROJECT DEVELOPMENT DIVISION
 2005 CONTINUOUS TRAFFIC COUNT DATA

STATION: 38 EAST

ROUTE: I80

LOCATION: WEST OF THE SEWARD INTG

A038

CLASSIFICATION DATA FROM STATION K2038E

MONTH	TRAFFIC AVERAGES		PERCENT		VEHICLE CLASSIFICATION		
	5 DAY	7 DAY	7 DAY IS OF 5 DAY	MONTH IS OF YEAR	VEHICLE TYPE	NUMBER	PERCENT
* JANUARY	8,804	9,233	104.9	72.9	CARS AND MOTORCYCLES	6,596	52.04
FEBRUARY	10,310	10,707	103.9	84.5	OTHER 2-AXLE 4-TIRE VEHICLE	2,051	16.18
MARCH	11,673	12,405	106.3	97.9	SINGLE UNIT TRUCKS:		
APRIL	11,652	12,333	105.8	97.3	2-AXLE 6-TIRE	108	.85
MAY	12,752	13,423	105.3	105.9	3-AXLE	60	.47
* JUNE	14,276	14,949	104.7	118.0	4 OR MORE AXLE	3	.02
* JULY	14,764	15,352	104.0	121.1	SINGLE TRAILER TRUCKS:		
* AUGUST	14,066	14,815	105.3	116.9	4 OR LESS AXLE	321	2.53
* SEPTEMBER	13,338	13,802	103.5	108.9	5-AXLE	3,263	25.74
OCTOBER	11,913	12,499	104.9	98.6	6 OR MORE AXLE	89	.70
NOVEMBER	11,009	11,861	107.7	93.6	MULTI-TRAILER TRUCKS:		
DECEMBER	10,711	10,696	99.9	84.4	5 OR LESS AXLE	72	.56
* ANNUAL	12,106	12,673	104.7	100.0	6-AXLE	61	.48
					7 OR MORE AXLE	17	.13
					BUSES	32	.25
					TOTAL HEAVY TRUCKS	4,026	31.76
					TOTAL VEHICLES	12,673	100.00

* TRAFFIC IS ESTIMATED OR AFFECTED BY DETOUR OR CONSTRUCTION

NEBRASKA DEPARTMENT OF ROADS
 PLANNING AND PROJECT DEVELOPMENT DIVISION
 2005 CONTINUOUS TRAFFIC COUNT DATA

STATION: 38 EAST ANNUAL AVERAGE DAILY TRAFFIC 12673
 ROUTE: I80 ANNUAL WEEKDAY TRAFFIC 12106
 LOCATION: WEST OF THE SEWARD INTG A038 ANNUAL WEEKEND TRAFFIC 14091
 FUNCTIONAL CLASSIFICATION: RURAL-PRINCIPAL ARTERIAL-INTERSTATE PERCENT DESIGN HOURLY VOLUME 11.9
 PEAK HOUR OF THE DAY 4- 5 PM

HOURLY PERCENT OF TRAFFIC				ANNUAL MAXIMUM TRAFFIC HOURS						ANNUAL MAXIMUM TRAFFIC DAYS				
HOURLY PERIOD	WEEKDAYS	WEEKENDS	AVERAGE	ORDER	DAY	DATE	HOURLY VOLUME	PERCENT OF AADT	ORDER	DAY	DATE	DAILY VOLUME	PERCENT OF AADT	
12- 1 AM	1.49	1.65	1.54	1	SUN	MAR 27	6- 7 PM	2085	16.4	1	SUN	JUL 31	19952	157.4
1- 2 AM	1.19	1.26	1.21	2	SUN	MAR 27	5- 6 PM	2073	16.3	2	FRI	JUL 1	19596	154.6
2- 3 AM	1.02	.99	1.01	3	SUN	NOV 27	4- 5 PM	2068	16.3	3	SUN	MAR 27	19481	153.7
3- 4 AM	.95	.88	.93	4	SUN	NOV 27	2- 3 PM	2011	15.8	4	SUN	AUG 7	18965	149.6
4- 5 AM	1.09	.84	1.01	5	SAT	NOV 12	10-11 AM	1969	15.5	5	SUN	JUN 19	18676	147.3
5- 6 AM	1.62	.98	1.42	6	SUN	NOV 27	3- 4 PM	1963	15.4	6	SUN	AUG 14	18669	147.3
6- 7 AM	2.74	1.38	2.30	7	SUN	MAR 27	7- 8 PM	1842	14.5	7	SUN	NOV 27	18571	146.5
7- 8 AM	4.09	2.23	3.49	8	SUN	NOV 27	1- 2 PM	1840	14.5	8	SUN	JUN 26	18181	143.4
8- 9 AM	4.52	3.53	4.20	9	SAT	OCT 29	9-10 AM	1789	14.1	9	SUN	JUL 17	17825	140.6
9-10 AM	5.32	5.01	5.22	10	SUN	MAR 27	8- 9 PM	1781	14.0	10	FRI	AUG 5	17599	138.8
10-11 AM	5.63	6.18	5.81	11	SUN	NOV 27	5- 6 PM	1764	13.9	11	FRI	AUG 12	17472	137.8
11-12 AM	5.69	6.74	6.03	12	SAT	SEP 17	11-12 AM	1751	13.8	12	SUN	JUL 10	17405	137.3
12- 1 PM	5.70	6.61	6.00	13	SAT	OCT 8	11-12 AM	1729	13.6	13	SUN	JUL 24	17372	137.0
1- 2 PM	6.22	6.77	6.40	14	SUN	MAR 27	4- 5 PM	1728	13.6	14	SUN	MAY 8	17345	136.8
2- 3 PM	6.77	6.94	6.83	15	SAT	OCT 1	11-12 AM	1719	13.5	15	FRI	JUL 29	17137	135.2
3- 4 PM	7.21	7.21	7.21	16	SAT	OCT 29	8- 9 AM	1671	13.1	16	SAT	AUG 13	17021	134.3
4- 5 PM	7.53	7.50	7.52	17	SUN	JUL 31	4- 5 PM	1639	12.9	17	WED	NOV 23	16966	133.8
5- 6 PM	7.26	7.23	7.25	18	SUN	JUL 31	5- 6 PM	1626	12.8	18	FRI	JUL 15	16959	133.8
6- 7 PM	6.12	6.35	6.19	19	MON	DEC 26	3- 4 PM	1626	12.8	19	MON	DEC 26	16932	133.6
7- 8 PM	4.98	5.55	5.17	20	SAT	OCT 8	12- 1 PM	1600	12.6	20	SUN	JUN 12	16908	133.4
8- 9 PM	4.17	4.87	4.40	21	MON	DEC 26	4- 5 PM	1574	12.4	21	SAT	SEP 3	16903	133.3
9-10 PM	3.64	4.03	3.77	22	SAT	SEP 3	3- 4 PM	1569	12.3	22	SAT	JUL 30	16902	133.3
10-11 PM	2.89	3.05	2.94	23	SUN	JUN 26	4- 5 PM	1568	12.3	23	FRI	JUL 8	16768	132.3
11-12 PM	2.15	2.23	2.18	24	SUN	AUG 14	5- 6 PM	1553	12.2	24	SAT	AUG 6	16737	132.0
				25	SUN	AUG 7	3- 4 PM	1546	12.1	25	FRI	JUL 22	16694	131.7
SUBTOTAL				26	SUN	AUG 7	5- 6 PM	1540	12.1	26	SAT	NOV 26	16687	131.6
6AM-2-PM	39.94	38.49	39.47	27	SUN	AUG 7	4- 5 PM	1538	12.1	27	THU	JUN 30	16628	131.2
				28	MON	DEC 26	2- 3 PM	1528	12.0	28	FRI	JUN 17	16622	131.1
SUBTOTAL				29	SUN	AUG 14	4- 5 PM	1512	11.9	29	FRI	JUN 24	16613	131.0
2PM-10PM	47.73	49.71	48.37	30	SAT	NOV 12	11-12 AM	1512	11.9	30	FRI	MAY 27	16544	130.5
				40	SUN	JUN 19	5- 6 PM	1485	11.7	40	SAT	JUL 9	15954	125.8
SUBTOTAL				50	SAT	SEP 17	10-11 AM	1458	11.5	50	SAT	AUG 20	15575	122.8
9-1,2-6PM	51.14	53.45	51.89	60	SAT	NOV 26	4- 5 PM	1413	11.1	60	SAT	APR 2	15357	121.1
				70	SUN	JUL 10	3- 4 PM	1375	10.8	70	MON	JUL 4	15050	118.7
				80	SUN	JUL 24	4- 5 PM	1350	10.6	80	SUN	APR 24	14692	115.9
7-9,11-2				90	FRI	AUG 5	4- 5 PM	1327	10.4	90	WED	AUG 3	14390	113.5
& 3-6PM	48.25	47.85	48.12	100	FRI	OCT 7	5- 6 PM	1311	10.3	100	WED	AUG 17	14148	111.6

NEBRASKA DEPARTMENT OF ROADS
 PLANNING AND PROJECT DEVELOPMENT DIVISION
 2005 CONTINUOUS TRAFFIC COUNT DATA

STATION: 38 WEST

ROUTE: I80

LOCATION: WEST OF THE SEWARD INTG

A038

CLASSIFICATION DATA FROM STATION K2038E

MONTH	TRAFFIC AVERAGES		PERCENT		VEHICLE CLASSIFICATION		
	5 DAY	7 DAY	7 DAY IS OF 5 DAY	MONTH IS OF YEAR	VEHICLE TYPE	NUMBER	PERCENT
* JANUARY	9,014	9,341	103.6	73.3	CARS AND MOTORCYCLES	6,634	52.03
FEBRUARY	10,705	11,128	104.0	87.3	OTHER 2-AXLE 4-TIRE VEHICLE	2,064	16.18
MARCH	11,808	12,635	107.0	99.1	SINGLE UNIT TRUCKS:		
APRIL	11,260	11,912	105.8	93.4	2-AXLE 6-TIRE	108	.84
MAY	12,957	13,710	105.8	107.5	3-AXLE	61	.47
* JUNE	14,522	15,145	104.3	118.8	4 OR MORE AXLE	3	.02
* JULY	14,970	15,559	103.9	122.0	SINGLE TRAILER TRUCKS:		
* AUGUST	14,076	14,758	104.8	115.8	4 OR LESS AXLE	323	2.53
* SEPTEMBER	13,211	13,814	104.6	108.4	5-AXLE	3,283	25.75
OCTOBER	11,476	12,169	106.0	95.5	6 OR MORE AXLE	89	.69
NOVEMBER	11,369	12,068	106.1	94.7	MULTI-TRAILER TRUCKS:		
* DECEMBER	10,507	10,751	102.3	84.3	5 OR LESS AXLE	73	.57
* ANNUAL	12,156	12,749	104.9	100.0	6-AXLE	62	.48
					7 OR MORE AXLE	17	.13
					BUSES	32	.25
					TOTAL HEAVY TRUCKS	4,051	31.77
					TOTAL VEHICLES	12,749	100.00

* TRAFFIC IS ESTIMATED OR AFFECTED BY DETOUR OR CONSTRUCTION

NEBRASKA DEPARTMENT OF ROADS
 PLANNING AND PROJECT DEVELOPMENT DIVISION
 2005 CONTINUOUS TRAFFIC COUNT DATA

STATION: 38 WEST

ANNUAL AVERAGE DAILY TRAFFIC 12749

ROUTE: I80

ANNUAL WEEKDAY TRAFFIC 12156

LOCATION: WEST OF THE SEWARD INTG

A038

ANNUAL WEEKEND TRAFFIC 14232

FUNCTIONAL CLASSIFICATION: RURAL-PRINCIPAL ARTERIAL-INTERSTATE

PERCENT DESIGN HOURLY VOLUME 11.1

PEAK HOUR OF THE DAY 4- 5 PM

HOURLY PERCENT OF TRAFFIC

ANNUAL MAXIMUM TRAFFIC HOURS

ANNUAL MAXIMUM TRAFFIC DAYS

HOURLY PERCENT OF TRAFFIC				ANNUAL MAXIMUM TRAFFIC HOURS					ANNUAL MAXIMUM TRAFFIC DAYS				
ORDER	DAY	DATE	HOURLY VOLUME	PERCENT OF AADT	ORDER	DAY	DATE	DAILY VOLUME	PERCENT OF AADT				
12- 1 AM	1.40	1.71	1.50	1	WED	NOV 23	5- 6 PM	2133	16.7				
1- 2 AM	1.12	1.28	1.17	2	THU	NOV 24	10-11 AM	2068	16.2				
2- 3 AM	.96	1.03	.98	3	WED	NOV 23	6- 7 PM	1934	15.1				
3- 4 AM	.89	.87	.88	4	SAT	OCT 8	7- 8 PM	1852	14.5				
4- 5 AM	1.03	.89	.98	5	FRI	JUL 1	5- 6 PM	1799	14.1				
5- 6 AM	1.45	1.09	1.33	6	SAT	OCT 29	4- 5 PM	1799	14.1				
6- 7 AM	2.59	1.67	2.28	7	SAT	SEP 10	10-11 PM	1794	14.0				
7- 8 AM	4.01	2.75	3.59	8	THU	NOV 24	9-10 AM	1777	13.9				
8- 9 AM	5.05	4.18	4.76	9	SAT	NOV 12	6- 7 PM	1759	13.7				
9-10 AM	5.73	5.43	5.63	10	SAT	OCT 1	7- 8 PM	1738	13.6				
10-11 AM	5.92	6.44	6.09	11	WED	NOV 23	4- 5 PM	1717	13.4				
11-12 AM	5.85	6.78	6.15	12	SAT	SEP 3	10-11 PM	1688	13.2				
12- 1 PM	5.76	6.42	5.97	13	FRI	MAY 27	5- 6 PM	1648	12.9				
1- 2 PM	6.19	6.64	6.34	14	SAT	SEP 17	7- 8 PM	1641	12.8				
2- 3 PM	6.57	6.83	6.66	15	FRI	MAR 25	5- 6 PM	1637	12.8				
3- 4 PM	6.97	7.02	6.99	16	FRI	JUL 1	4- 5 PM	1551	12.1				
4- 5 PM	7.46	7.20	7.37	17	FRI	AUG 5	5- 6 PM	1535	12.0				
5- 6 PM	7.38	6.90	7.22	18	FRI	JUL 1	6- 7 PM	1529	11.9				
6- 7 PM	6.09	6.18	6.12	19	FRI	MAY 27	6- 7 PM	1516	11.8				
7- 8 PM	4.82	5.34	4.99	20	THU	NOV 24	11-12 AM	1512	11.8				
8- 9 PM	4.02	4.42	4.15	21	WED	NOV 23	3- 4 PM	1506	11.8				
9-10 PM	3.62	3.78	3.67	22	FRI	MAY 27	4- 5 PM	1503	11.7				
10-11 PM	2.99	3.10	3.02	23	FRI	MAR 25	4- 5 PM	1500	11.7				
11-12 PM	2.15	2.06	2.12	24	WED	NOV 23	7- 8 PM	1486	11.6				
				25	SUN	NOV 27	11-12 AM	1473	11.5				
				26	FRI	MAR 11	5- 6 PM	1444	11.3				
				27	WED	NOV 23	2- 3 PM	1439	11.2				
				28	FRI	SEP 2	4- 5 PM	1433	11.2				
				29	FRI	JUL 29	5- 6 PM	1430	11.2				
				30	FRI	MAR 11	4- 5 PM	1420	11.1				
				40	FRI	JUL 15	6- 7 PM	1384	10.8				
				50	FRI	JUN 24	5- 6 PM	1355	10.6				
				60	FRI	JUL 15	5- 6 PM	1341	10.5				
				70	FRI	MAR 25	6- 7 PM	1315	10.3				
				80	SAT	MAY 28	10-11 AM	1303	10.2				
				90	FRI	MAR 18	5- 6 PM	1282	10.0				
				100	WED	NOV 23	1- 2 PM	1268	9.9				

NEBRASKA DEPARTMENT OF ROADS
 PLANNING AND PROJECT DEVELOPMENT DIVISION
 2005 CONTINUOUS TRAFFIC COUNT DATA

STATION: 38 BOTH DIRE

ROUTE: I80

LOCATION: WEST OF THE SEWARD INTG

A038

CLASSIFICATION DATA FROM STATION K2038E

MONTH	TRAFFIC AVERAGES		PERCENT		VEHICLE CLASSIFICATION		
	5 DAY	7 DAY	7 DAY IS OF 5 DAY	MONTH IS OF YEAR	VEHICLE TYPE	NUMBER	PERCENT
* JANUARY	17,818	18,574	104.2	73.1	CARS AND MOTORCYCLES	13,230	52.04
FEBRUARY	21,015	21,835	103.9	85.9	OTHER 2-AXLE 4-TIRE VEHICLE	4,115	16.18
MARCH	23,481	25,040	106.6	98.5	SINGLE UNIT TRUCKS:		
APRIL	22,912	24,245	105.8	95.4	2-AXLE 6-TIRE	216	.84
MAY	25,709	27,133	105.5	106.7	3-AXLE	121	.47
* JUNE	28,798	30,094	104.5	118.4	4 OR MORE AXLE	6	.02
* JULY	29,734	30,911	104.0	121.6	SINGLE TRAILER TRUCKS:		
* AUGUST	28,142	29,573	105.1	116.3	4 OR LESS AXLE	644	2.53
* SEPTEMBER	26,549	27,616	104.0	108.6	5-AXLE	6,546	25.74
OCTOBER	23,389	24,668	105.5	97.0	6 OR MORE AXLE	178	.70
NOVEMBER	22,378	23,929	106.9	94.1	MULTI-TRAILER TRUCKS:		
* DECEMBER	21,218	21,447	101.1	84.4	5 OR LESS AXLE	145	.57
* ANNUAL	24,262	25,422	104.8	100.0	6-AXLE	123	.48
					7 OR MORE AXLE	34	.13
					BUSES	64	.25
					TOTAL HEAVY TRUCKS	8,077	31.77
					TOTAL VEHICLES	25,422	100.00

* TRAFFIC IS ESTIMATED OR AFFECTED BY DETOUR OR CONSTRUCTION

NEBRASKA DEPARTMENT OF ROADS
 PLANNING AND PROJECT DEVELOPMENT DIVISION
 2005 CONTINUOUS TRAFFIC COUNT DATA

STATION: 38 BOTH DIREC

ANNUAL AVERAGE DAILY TRAFFIC 25422

ROUTE: I80

ANNUAL WEEKDAY TRAFFIC 24262

LOCATION: WEST OF THE SEWARD INTG

A038

ANNUAL WEEKEND TRAFFIC 28322

FUNCTIONAL CLASSIFICATION: RURAL-PRINCIPAL ARTERIAL-INTERSTATE

PERCENT DESIGN HOURLY VOLUME 10.7

PEAK HOUR OF THE DAY 4- 5 PM

HOURLY PERCENT OF TRAFFIC

ANNUAL MAXIMUM TRAFFIC HOURS

ANNUAL MAXIMUM TRAFFIC DAYS

HOURLY PERCENT OF TRAFFIC				ANNUAL MAXIMUM TRAFFIC HOURS					ANNUAL MAXIMUM TRAFFIC DAYS					
ORDER	DAY	DATE	HOURLY VOLUME	PERCENT OF AADT	ORDER	DAY	DATE	DAILY VOLUME	PERCENT OF AADT					
12- 1 AM	1.45	1.68	1.52	1	WED	NOV 23	5- 6 PM	3449	13.5	1	FRI	JUL 1	40641	159.8
1- 2 AM	1.15	1.27	1.19	2	THU	NOV 24	10-11 AM	3364	13.2	2	WED	NOV 23	38629	151.9
2- 3 AM	.99	1.01	1.00	3	SUN	NOV 27	2- 3 PM	3285	12.9	3	SUN	JUL 31	37354	146.9
3- 4 AM	.92	.88	.91	4	SUN	NOV 27	4- 5 PM	3222	12.6	4	FRI	AUG 5	35937	141.3
4- 5 AM	1.06	.86	1.00	5	SUN	NOV 27	3- 4 PM	3146	12.3	5	SUN	AUG 7	35878	141.1
5- 6 AM	1.54	1.04	1.38	6	SUN	NOV 27	1- 2 PM	3142	12.3	6	FRI	MAY 27	35730	140.5
6- 7 AM	2.67	1.53	2.30	7	FRI	JUL 1	5- 6 PM	3141	12.3	7	FRI	JUL 29	35675	140.3
7- 8 AM	4.07	2.50	3.56	8	SUN	MAR 27	5- 6 PM	3106	12.2	8	SUN	AUG 14	35643	140.2
8- 9 AM	4.80	3.87	4.50	9	SUN	MAR 27	6- 7 PM	3099	12.1	9	SAT	JUL 30	35414	139.3
9-10 AM	5.54	5.23	5.44	10	WED	NOV 23	6- 7 PM	3059	12.0	10	SUN	JUN 19	35381	139.1
10-11 AM	5.77	6.30	5.95	11	WED	NOV 23	4- 5 PM	3030	11.9	11	SAT	JUL 2	34977	137.5
11-12 AM	5.76	6.75	6.08	12	FRI	JUL 1	4- 5 PM	3011	11.8	12	SAT	AUG 6	34956	137.5
12- 1 PM	5.72	6.51	5.97	13	SUN	JUL 31	4- 5 PM	2926	11.5	13	FRI	AUG 12	34785	136.8
1- 2 PM	6.19	6.70	6.36	14	SUN	AUG 14	5- 6 PM	2851	11.2	14	FRI	JUL 15	34742	136.6
2- 3 PM	6.66	6.88	6.73	15	SUN	JUL 31	5- 6 PM	2844	11.1	15	SAT	AUG 13	34674	136.3
3- 4 PM	7.07	7.13	7.09	16	WED	NOV 23	3- 4 PM	2822	11.1	16	SUN	JUN 26	34650	136.2
4- 5 PM	7.49	7.35	7.44	17	FRI	AUG 5	5- 6 PM	2807	11.0	17	SUN	NOV 27	34245	134.7
5- 6 PM	7.31	7.06	7.23	18	SUN	AUG 14	4- 5 PM	2807	11.0	18	SUN	JUL 17	34172	134.4
6- 7 PM	6.10	6.27	6.16	19	SUN	AUG 7	3- 4 PM	2793	10.9	19	FRI	JUL 22	34094	134.1
7- 8 PM	4.90	5.45	5.08	20	SUN	AUG 7	4- 5 PM	2777	10.9	20	FRI	JUN 17	34045	133.9
8- 9 PM	4.10	4.64	4.27	21	FRI	MAY 27	4- 5 PM	2772	10.9	21	FRI	JUN 24	33993	133.7
9-10 PM	3.63	3.90	3.72	22	SUN	MAR 27	4- 5 PM	2762	10.8	22	SAT	JUN 25	33673	132.4
10-11 PM	2.94	3.07	2.98	23	SUN	JUN 19	4- 5 PM	2754	10.8	23	SUN	JUL 10	33598	132.1
11-12 PM	2.16	2.14	2.15	24	FRI	MAY 27	5- 6 PM	2753	10.8	24	FRI	SEP 2	33471	131.6
				25	SAT	NOV 12	10-11 AM	2753	10.8	25	FRI	JUL 8	33436	131.5
				26	SUN	NOV 27	12- 1 PM	2753	10.8	26	SAT	SEP 3	33423	131.4
				27	SUN	JUL 31	2- 3 PM	2751	10.8	27	SAT	JUL 16	33397	131.3
				28	FRI	JUL 1	6- 7 PM	2738	10.7	28	SAT	JUL 23	33321	131.0
				29	FRI	AUG 12	4- 5 PM	2737	10.7	29	SUN	JUL 24	33315	131.0
				30	SUN	JUL 31	3- 4 PM	2730	10.7	30	SUN	MAR 27	33286	130.9
				40	FRI	JUL 29	4- 5 PM	2680	10.5	40	FRI	MAR 25	32160	126.5
				50	SUN	JUL 17	4- 5 PM	2639	10.3	50	THU	AUG 11	31014	121.9
				60	SUN	JUN 26	5- 6 PM	2591	10.1	60	FRI	MAY 13	30347	119.3
				70	MON	SEP 5	3- 4 PM	2566	10.0	70	FRI	SEP 30	29819	117.2
				80	SUN	JUL 10	5- 6 PM	2544	10.0	80	THU	MAY 26	29508	116.0
				90	SUN	JUL 24	5- 6 PM	2531	9.9	90	SUN	SEP 4	28871	113.5
				100	SAT	NOV 26	5- 6 PM	2506	9.8	100	WED	JUN 22	28296	111.3

NEBRASKA DEPARTMENT OF ROADS
 PLANNING AND PROJECT DEVELOPMENT DIVISION
 2005 CONTINUOUS TRAFFIC COUNT DATA

STATION: 39 BOTH DIRE

ROUTE: US281

LOCATION: ISE OF SAINT PAUL

A039

CLASSIFICATION DATA FROM STATION K0545NW

MONTH	TRAFFIC AVERAGES		PERCENT		VEHICLE CLASSIFICATION		
	5 DAY	7 DAY	7 DAY IS OF 5 DAY	MONTH IS OF YEAR	VEHICLE TYPE	NUMBER	PERCENT
JANUARY	4,305	4,155	96.5	83.1	CARS AND MOTORCYCLES	2,033	40.66
FEBRUARY	4,901	4,697	95.8	94.0	OTHER 2-AXLE 4-TIRE VEHICLE	2,603	52.07
MARCH	5,032	4,932	98.0	98.7	SINGLE UNIT TRUCKS:		
APRIL	5,178	5,002	96.6	100.1	2-AXLE 6-TIRE	61	1.22
MAY	5,431	5,434	100.1	108.7	3-AXLE	40	.80
* JUNE	5,716	5,672	99.2	113.5	4 OR MORE AXLE	2	.04
JULY	5,736	5,631	98.2	112.6	SINGLE TRAILER TRUCKS:		
AUGUST	5,210	5,081	97.5	101.6	4 OR LESS AXLE	11	.22
SEPTEMBER	5,090	4,898	96.2	98.0	5-AXLE	192	3.84
OCTOBER	5,111	4,971	97.3	99.4	6 OR MORE AXLE	54	1.08
NOVEMBER	4,835	4,735	97.9	94.7	MULTI-TRAILER TRUCKS:		
DECEMBER	4,999	4,778	95.6	95.6	5 OR LESS AXLE	--	--
* ANNUAL	5,129	4,999	97.5	100.0	6-AXLE	--	--
					7 OR MORE AXLE	--	--
					BUSES	3	.06
					TOTAL HEAVY TRUCKS	363	7.26
					TOTAL VEHICLES	4,999	100.00

* TRAFFIC IS ESTIMATED OR AFFECTED BY DETOUR OR CONSTRUCTION

NEBRASKA DEPARTMENT OF ROADS
 PLANNING AND PROJECT DEVELOPMENT DIVISION
 2005 CONTINUOUS TRAFFIC COUNT DATA

STATION: 39 BOTH DIREC

ANNUAL AVERAGE DAILY TRAFFIC 4999

ROUTE: US281

ANNUAL WEEKDAY TRAFFIC 5129

LOCATION: ISE OF SAINT PAUL

A039

ANNUAL WEEKEND TRAFFIC 4674

FUNCTIONAL CLASSIFICATION: RURAL-PRINCIPAL ARTERIAL-OTHER

PERCENT DESIGN HOURLY VOLUME 10.5

PEAK HOUR OF THE DAY 5- 6 PM

HOURLY PERCENT OF TRAFFIC

ANNUAL MAXIMUM TRAFFIC HOURS

ANNUAL MAXIMUM TRAFFIC DAYS

HOURLY PERCENT OF TRAFFIC				ANNUAL MAXIMUM TRAFFIC HOURS						ANNUAL MAXIMUM TRAFFIC DAYS				
ORDER	DAY	DATE	HOUR	HOURLY VOLUME	PERCENT OF AADT	ORDER	DAY	DATE	DAILY VOLUME	PERCENT OF AADT				
12- 1 AM	.58	1.33	.78	1	FRI	MAR 18	5- 6 PM	622	12.4	1	FRI	JUL 1	6872	137.4
1- 2 AM	.35	.90	.50	2	FRI	MAY 27	5- 6 PM	618	12.3	2	FRI	MAY 27	6858	137.1
2- 3 AM	.29	.51	.35	3	FRI	JUL 1	5- 6 PM	602	12.0	3	FRI	JUL 15	6638	132.7
3- 4 AM	.43	.41	.43	4	FRI	JUL 1	4- 5 PM	594	11.8	4	FRI	JUN 24	6621	132.4
4- 5 AM	.89	.51	.78	5	FRI	APR 15	5- 6 PM	592	11.8	5	FRI	JUL 22	6523	130.4
5- 6 AM	2.06	.93	1.75	6	THU	NOV 24	11-12 AM	583	11.6	6	FRI	JUL 8	6386	127.7
6- 7 AM	4.01	1.49	3.33	7	WED	NOV 23	5- 6 PM	581	11.6	7	FRI	JUN 17	6371	127.4
7- 8 AM	6.66	2.52	5.54	8	FRI	OCT 14	5- 6 PM	579	11.5	8	WED	NOV 23	6276	125.5
8- 9 AM	5.48	3.75	5.01	9	FRI	JUN 17	5- 6 PM	577	11.5	9	FRI	JUL 29	6251	125.0
9-10 AM	5.41	5.53	5.44	10	FRI	JUN 24	5- 6 PM	566	11.3	10	FRI	JUN 3	6217	124.3
10-11 AM	5.39	6.58	5.71	11	FRI	NOV 4	5- 6 PM	562	11.2	11	FRI	DEC 23	6140	122.8
11-12 AM	5.30	7.40	5.87	12	FRI	SEP 23	5- 6 PM	550	11.0	12	FRI	AUG 5	6123	122.4
12- 1 PM	5.39	7.19	5.88	13	FRI	JUL 22	5- 6 PM	549	10.9	13	FRI	SEP 23	6097	121.9
1- 2 PM	5.84	7.09	6.18	14	FRI	FEB 18	5- 6 PM	547	10.9	14	FRI	OCT 14	6086	121.7
2- 3 PM	6.20	7.14	6.46	15	SUN	MAY 1	5- 6 PM	547	10.9	15	FRI	MAY 20	6082	121.6
3- 4 PM	7.14	7.42	7.21	16	WED	MAY 25	5- 6 PM	542	10.8	16	SAT	MAY 28	6065	121.3
4- 5 PM	8.20	7.61	8.04	17	FRI	OCT 28	5- 6 PM	542	10.8	17	FRI	AUG 12	6059	121.2
5- 6 PM	9.03	7.46	8.61	18	FRI	APR 1	5- 6 PM	541	10.8	18	FRI	NOV 11	6059	121.2
6- 7 PM	6.80	6.76	6.79	19	FRI	APR 22	5- 6 PM	537	10.7	19	FRI	APR 29	6054	121.1
7- 8 PM	4.42	5.38	4.68	20	FRI	MAY 20	5- 6 PM	537	10.7	20	SAT	JUL 23	6007	120.1
8- 9 PM	3.50	4.31	3.72	21	FRI	JUL 8	5- 6 PM	537	10.7	21	FRI	MAY 6	6000	120.0
9-10 PM	3.17	3.56	3.27	22	FRI	NOV 18	5- 6 PM	537	10.7	22	SAT	JUL 9	5987	119.7
10-11 PM	2.18	2.61	2.30	23	FRI	MAY 13	5- 6 PM	536	10.7	23	FRI	APR 1	5983	119.6
11-12 PM	1.26	1.63	1.36	24	FRI	SEP 16	5- 6 PM	535	10.7	24	THU	JUL 14	5949	119.0
				25	FRI	JUL 29	5- 6 PM	533	10.6	25	FRI	MAY 13	5921	118.4
				26	FRI	DEC 16	5- 6 PM	532	10.6	26	FRI	OCT 21	5891	117.8
				27	FRI	FEB 4	5- 6 PM	530	10.6	27	SAT	JUN 25	5861	117.2
				28	THU	MAY 26	5- 6 PM	529	10.5	28	THU	MAY 26	5856	117.1
				29	WED	APR 20	5- 6 PM	527	10.5	29	FRI	MAR 18	5838	116.7
				30	FRI	OCT 7	6- 7 PM	527	10.5	30	FRI	OCT 7	5826	116.5
				40	FRI	AUG 5	5- 6 PM	523	10.4	40	THU	DEC 22	5759	115.2
				50	FRI	MAY 6	5- 6 PM	518	10.3	50	WED	MAY 25	5680	113.6
				60	TUE	JUN 28	5- 6 PM	512	10.2	60	FRI	DEC 16	5617	112.3
				70	THU	SEP 29	5- 6 PM	507	10.1	70	FRI	AUG 26	5544	110.9
				80	FRI	JUL 1	6- 7 PM	505	10.1	80	WED	JUL 13	5481	109.6
				90	WED	DEC 21	5- 6 PM	502	10.0	90	THU	MAY 5	5407	108.1
				100	MON	JUN 27	5- 6 PM	496	9.9	100	SUN	JUN 5	5325	106.5

NEBRASKA DEPARTMENT OF ROADS
 PLANNING AND PROJECT DEVELOPMENT DIVISION
 2005 CONTINUOUS TRAFFIC COUNT DATA

STATION: 40 NORTH

ROUTE: I680 (N. OF DODGE ST)

LOCATION: I680 NORTH OF DODGE STREET IN OMAHA

A040

CLASSIFICATION DATA FROM STATION K1034N

MONTH	TRAFFIC AVERAGES		PERCENT		VEHICLE CLASSIFICATION		
	5 DAY	7 DAY	7 DAY IS OF 5 DAY	MONTH IS OF YEAR	VEHICLE TYPE	NUMBER	PERCENT
* JANUARY	31,469	29,895	95.0	82.5	CARS AND MOTORCYCLES	17,198	47.43
* FEBRUARY	35,489	33,370	94.0	92.0	OTHER 2-AXLE 4-TIRE VEHICLE	17,681	48.76
* MARCH	36,654	34,246	93.4	94.5	SINGLE UNIT TRUCKS:		
* APRIL	38,314	35,632	93.0	98.3	2-AXLE 6-TIRE	507	1.39
* MAY	39,361	37,126	94.3	102.4	3-AXLE	280	.77
* JUNE	43,896	40,414	92.1	111.5	4 OR MORE AXLE	56	.15
JULY	42,224	38,792	91.9	107.0	SINGLE TRAILER TRUCKS:		
AUGUST	42,231	38,901	92.1	107.3	4 OR LESS AXLE	--	--
* SEPTEMBER	41,508	38,346	92.4	105.8	5-AXLE	433	1.19
* OCTOBER	40,893	37,682	92.1	103.9	6 OR MORE AXLE	83	.22
* NOVEMBER	37,230	34,436	92.5	95.0	MULTI-TRAILER TRUCKS:		
DECEMBER	39,656	36,224	91.3	99.9	5 OR LESS AXLE	7	.01
* ANNUAL	39,077	36,255	92.8	100.0	6-AXLE	--	--
					7 OR MORE AXLE	--	--
					BUSES	10	.02
					TOTAL HEAVY TRUCKS	1,376	3.79
					TOTAL VEHICLES	36,255	100.00

* TRAFFIC IS ESTIMATED OR AFFECTED BY DETOUR OR CONSTRUCTION

NEBRASKA DEPARTMENT OF ROADS
 PLANNING AND PROJECT DEVELOPMENT DIVISION
 2005 CONTINUOUS TRAFFIC COUNT DATA

STATION: 40 NORTH

ANNUAL AVERAGE DAILY TRAFFIC 36255

ROUTE: I680 (N. OF DODGE ST)

ANNUAL WEEKDAY TRAFFIC 39077

LOCATION: I680 NORTH OF DODGE STREET IN OMAHA

A040

ANNUAL WEEKEND TRAFFIC 29200

FUNCTIONAL CLASSIFICATION: URBAN-PRINCIPAL ARTERIAL-INTERSTATE

PERCENT DESIGN HOURLY VOLUME 12.8

PEAK HOUR OF THE DAY

5- 6 PM

HOURLY PERCENT OF TRAFFIC

ANNUAL MAXIMUM TRAFFIC HOURS

ANNUAL MAXIMUM TRAFFIC DAYS

HOURLY PERCENT OF TRAFFIC				ANNUAL MAXIMUM TRAFFIC HOURS						ANNUAL MAXIMUM TRAFFIC DAYS				
ORDER	DAY	DATE	ORDER	DAY	DATE	ORDER	DAY	DATE	ORDER	DAY	DATE	ORDER	DAY	DATE
PERIOD	WEEKDAYS	WEEKENDS	AVERAGE	ORDER	DAY	DATE	HOUR	HOURLY VOLUME	PERCENT OF AADT	ORDER	DAY	DATE	DAILY VOLUME	PERCENT OF AADT
12- 1 AM	1.07	2.63	1.42	1	TUE	AUG 16	5- 6 PM	4885	13.4	1	FRI	JUN 24	45771	126.2
1- 2 AM	.72	2.14	1.03	2	THU	AUG 18	5- 6 PM	4859	13.4	2	WED	NOV 23	45608	125.7
2- 3 AM	.43	1.11	.58	3	TUE	AUG 9	5- 6 PM	4847	13.3	3	THU	JUN 23	45422	125.2
3- 4 AM	.33	.68	.41	4	WED	AUG 17	5- 6 PM	4837	13.3	4	FRI	JUL 1	45345	125.0
4- 5 AM	.45	.55	.47	5	MON	AUG 15	5- 6 PM	4795	13.2	5	FRI	JUL 8	45190	124.6
5- 6 AM	1.24	.88	1.16	6	TUE	NOV 22	5- 6 PM	4781	13.1	6	FRI	JUL 22	45141	124.5
6- 7 AM	3.92	1.79	3.45	7	TUE	JUL 19	5- 6 PM	4772	13.1	7	FRI	AUG 26	44982	124.0
7- 8 AM	6.27	2.76	5.50	8	THU	JUN 23	5- 6 PM	4771	13.1	8	FRI	JUL 29	44915	123.8
8- 9 AM	5.42	3.51	5.00	9	WED	JUN 29	5- 6 PM	4769	13.1	9	THU	JUN 30	44854	123.7
9-10 AM	4.15	4.55	4.24	10	THU	JUL 7	5- 6 PM	4769	13.1	10	FRI	DEC 16	44783	123.5
10-11 AM	4.03	5.30	4.31	11	WED	JUL 13	5- 6 PM	4765	13.1	11	FRI	JUL 15	44729	123.3
11-12 AM	4.75	6.07	5.04	12	FRI	AUG 26	5- 6 PM	4764	13.1	12	FRI	AUG 12	44269	122.1
12- 1 PM	5.12	6.87	5.51	13	THU	JUN 30	5- 6 PM	4762	13.1	13	FRI	AUG 19	44045	121.4
1- 2 PM	5.16	6.73	5.50	14	THU	AUG 25	5- 6 PM	4757	13.1	14	THU	JUL 7	43881	121.0
2- 3 PM	5.79	6.74	6.00	15	WED	AUG 24	5- 6 PM	4751	13.1	15	THU	JUL 28	43666	120.4
3- 4 PM	7.70	7.04	7.56	16	TUE	DEC 20	5- 6 PM	4736	13.0	16	TUE	NOV 22	43658	120.4
4- 5 PM	9.66	7.16	9.10	17	MON	AUG 22	5- 6 PM	4734	13.0	17	WED	JUL 27	43554	120.1
5- 6 PM	10.56	6.90	9.75	18	TUE	SEP 6	5- 6 PM	4729	13.0	18	THU	JUL 14	43543	120.1
6- 7 PM	6.57	6.18	6.48	19	TUE	NOV 29	5- 6 PM	4715	13.0	19	THU	AUG 18	43473	119.9
7- 8 PM	4.41	5.04	4.55	20	MON	DEC 19	5- 6 PM	4714	13.0	20	FRI	SEP 2	43436	119.8
8- 9 PM	3.92	4.52	4.05	21	WED	JUL 27	5- 6 PM	4711	12.9	21	THU	AUG 11	43341	119.5
9-10 PM	3.68	4.31	3.82	22	MON	NOV 21	5- 6 PM	4706	12.9	22	WED	JUN 29	43284	119.3
10-11 PM	2.68	3.67	2.90	23	TUE	JUL 26	5- 6 PM	4688	12.9	23	THU	JUL 21	43144	119.0
11-12 PM	1.98	2.87	2.18	24	TUE	AUG 23	5- 6 PM	4688	12.9	24	WED	JUL 13	42954	118.4
				25	TUE	JUN 28	5- 6 PM	4684	12.9	25	TUE	JUN 28	42935	118.4
				26	WED	AUG 31	5- 6 PM	4676	12.8	26	THU	DEC 22	42848	118.1
				27	MON	JUL 11	5- 6 PM	4673	12.8	27	WED	JUL 20	42794	118.0
				28	WED	AUG 10	5- 6 PM	4673	12.8	28	TUE	JUL 12	42754	117.9
				29	WED	JUL 6	5- 6 PM	4661	12.8	29	TUE	AUG 16	42740	117.8
				30	THU	JUL 14	5- 6 PM	4655	12.8	30	WED	AUG 10	42724	117.8
				40	WED	DEC 14	5- 6 PM	4598	12.6	40	TUE	JUL 19	41948	115.7
				50	FRI	AUG 19	5- 6 PM	4510	12.4	50	MON	AUG 8	41225	113.7
				60	TUE	JUL 5	5- 6 PM	4392	12.1	60	FRI	DEC 30	40258	111.0
				70	FRI	DEC 2	4- 5 PM	4280	11.8	70	THU	DEC 29	38351	105.7
				80	FRI	JUL 8	4- 5 PM	4216	11.6	80	SAT	AUG 20	34040	93.8
				90	WED	AUG 10	4- 5 PM	4158	11.4	90	SAT	NOV 26	30291	83.5
				100	TUE	JUL 12	4- 5 PM	4134	11.4	100	MON	DEC 26	27040	74.5

NEBRASKA DEPARTMENT OF ROADS
 PLANNING AND PROJECT DEVELOPMENT DIVISION
 2005 CONTINUOUS TRAFFIC COUNT DATA

STATION: 40 SOUTH

ROUTE: I680 (N. OF DODGE ST)

LOCATION: I680 NORTH OF DODGE STREET IN OMAHA A040

CLASSIFICATION DATA FROM STATION K1034N

MONTH	TRAFFIC AVERAGES		PERCENT		VEHICLE CLASSIFICATION		
	5 DAY	7 DAY	7 DAY IS OF 5 DAY	MONTH IS OF YEAR	VEHICLE TYPE	NUMBER	PERCENT
* JANUARY	35,349	33,481	94.7	87.5	CARS AND MOTORCYCLES	18,146	47.43
* FEBRUARY	39,815	37,289	93.7	97.5	OTHER 2-AXLE 4-TIRE VEHICLE	18,658	48.76
* MARCH	40,543	37,819	93.3	98.9	SINGLE UNIT TRUCKS:		
* APRIL	41,739	38,762	92.9	101.3	2-AXLE 6-TIRE	536	1.40
* MAY	43,093	40,504	94.0	105.9	3-AXLE	295	.77
* JUNE	44,672	40,982	91.7	107.1	4 OR MORE AXLE	60	.15
JULY	43,089	39,480	91.6	103.2	SINGLE TRAILER TRUCKS:		
AUGUST	43,334	39,850	92.0	104.2	4 OR LESS AXLE	--	--
* SEPTEMBER	41,418	38,190	92.2	99.8	5-AXLE	457	1.19
* OCTOBER	42,912	39,345	91.7	102.8	6 OR MORE AXLE	88	.23
NOVEMBER	40,356	37,067	91.9	96.9	MULTI-TRAILER TRUCKS:		
DECEMBER	39,929	36,324	91.0	94.9	5 OR LESS AXLE	7	.01
* ANNUAL	41,354	38,258	92.5	100.0	6-AXLE	--	--
					7 OR MORE AXLE	--	--
					BUSES	11	.02
					TOTAL HEAVY TRUCKS	1,454	3.80
					TOTAL VEHICLES	38,258	100.00

* TRAFFIC IS ESTIMATED OR AFFECTED BY DETOUR OR CONSTRUCTION

NEBRASKA DEPARTMENT OF ROADS
 PLANNING AND PROJECT DEVELOPMENT DIVISION
 2005 CONTINUOUS TRAFFIC COUNT DATA

STATION: 40 SOUTH ANNUAL AVERAGE DAILY TRAFFIC 38258
 ROUTE: I680 (N. OF DODGE ST) ANNUAL WEEKDAY TRAFFIC 41354
 LOCATION: I680 NORTH OF DODGE STREET IN OMAHA A040 ANNUAL WEEKEND TRAFFIC 30518
 FUNCTIONAL CLASSIFICATION: URBAN-PRINCIPAL ARTERIAL-INTERSTATE PERCENT DESIGN HOURLY VOLUME 13.5
 PEAK HOUR OF THE DAY 7- 8 AM

HOURLY PERCENT OF TRAFFIC				ANNUAL MAXIMUM TRAFFIC HOURS						ANNUAL MAXIMUM TRAFFIC DAYS				
HOURLY PERIOD	WEEKDAYS	WEEKENDS	AVERAGE	ORDER	DAY	DATE	HOURLY VOLUME	PERCENT OF AADT	ORDER	DAY	DATE	DAILY VOLUME	PERCENT OF AADT	
12- 1 AM	.72	1.87	.98	1	MON	OCT 31	7- 8 AM	5562	14.5	1	FRI	JUN 24	46761	122.2
1- 2 AM	.47	1.41	.68	2	TUE	OCT 25	7- 8 AM	5494	14.3	2	FRI	OCT 28	46502	121.5
2- 3 AM	.33	.79	.43	3	TUE	NOV 1	7- 8 AM	5470	14.2	3	FRI	AUG 5	46160	120.6
3- 4 AM	.35	.54	.39	4	WED	NOV 2	7- 8 AM	5450	14.2	4	FRI	JUL 8	45939	120.0
4- 5 AM	.60	.52	.58	5	WED	OCT 26	7- 8 AM	5425	14.1	5	FRI	JUL 29	45850	119.8
5- 6 AM	2.28	1.15	2.03	6	MON	OCT 24	7- 8 AM	5414	14.1	6	FRI	OCT 14	45832	119.7
6- 7 AM	6.86	2.20	5.80	7	MON	NOV 21	7- 8 AM	5396	14.1	7	FRI	JUL 1	45790	119.6
7- 8 AM	11.37	3.43	9.56	8	WED	OCT 19	7- 8 AM	5346	13.9	8	THU	JUN 30	45748	119.5
8- 9 AM	7.89	4.53	7.12	9	THU	OCT 13	7- 8 AM	5329	13.9	9	FRI	JUL 15	45677	119.3
9-10 AM	4.98	5.47	5.09	10	TUE	NOV 22	7- 8 AM	5322	13.9	10	FRI	JUL 22	45489	118.9
10-11 AM	4.54	6.12	4.90	11	THU	NOV 17	7- 8 AM	5315	13.8	11	FRI	AUG 19	45201	118.1
11-12 AM	4.84	6.94	5.32	12	TUE	NOV 8	7- 8 AM	5285	13.8	12	WED	NOV 23	45047	117.7
12- 1 PM	5.09	7.22	5.57	13	THU	NOV 3	7- 8 AM	5281	13.8	13	FRI	AUG 26	44983	117.5
1- 2 PM	5.08	6.89	5.49	14	MON	NOV 7	7- 8 AM	5281	13.8	14	FRI	NOV 4	44896	117.3
2- 3 PM	5.47	6.68	5.74	15	MON	OCT 17	7- 8 AM	5276	13.7	15	FRI	AUG 12	44893	117.3
3- 4 PM	6.35	6.88	6.47	16	TUE	AUG 23	7- 8 AM	5267	13.7	16	FRI	NOV 11	44889	117.3
4- 5 PM	7.13	6.99	7.10	17	MON	AUG 22	7- 8 AM	5265	13.7	17	FRI	DEC 16	44813	117.1
5- 6 PM	7.29	6.71	7.16	18	MON	NOV 14	7- 8 AM	5264	13.7	18	FRI	NOV 18	44626	116.6
6- 7 PM	5.42	6.06	5.57	19	MON	NOV 28	7- 8 AM	5242	13.7	19	THU	JUL 7	44616	116.6
7- 8 PM	3.70	4.72	3.94	20	TUE	OCT 18	7- 8 AM	5227	13.6	20	THU	JUL 28	44608	116.5
8- 9 PM	3.05	3.97	3.26	21	MON	AUG 29	7- 8 AM	5226	13.6	21	THU	AUG 4	44562	116.4
9-10 PM	2.66	3.62	2.88	22	FRI	NOV 18	7- 8 AM	5218	13.6	22	WED	JUN 29	44516	116.3
10-11 PM	2.17	3.12	2.38	23	FRI	OCT 28	7- 8 AM	5213	13.6	23	FRI	OCT 21	44483	116.2
11-12 PM	1.37	2.15	1.55	24	FRI	AUG 26	7- 8 AM	5212	13.6	24	WED	JUL 27	44321	115.8
				25	THU	OCT 27	7- 8 AM	5203	13.5	25	THU	JUL 14	44294	115.7
				26	WED	AUG 31	7- 8 AM	5187	13.5	26	THU	AUG 18	44242	115.6
SUBTOTAL				27	WED	AUG 24	7- 8 AM	5184	13.5	27	THU	JUL 21	44107	115.2
6AM-2-PM	50.68	42.84	48.90	28	TUE	AUG 30	7- 8 AM	5184	13.5	28	WED	JUL 6	44069	115.1
				29	TUE	DEC 20	7- 8 AM	5179	13.5	29	WED	AUG 3	44028	115.0
SUBTOTAL				30	THU	NOV 10	7- 8 AM	5175	13.5	30	WED	JUL 13	43945	114.8
2PM-10PM	41.11	45.67	42.15	40	WED	AUG 17	7- 8 AM	5097	13.3	40	THU	AUG 25	43173	112.8
				50	TUE	AUG 2	7- 8 AM	4987	13.0	50	FRI	DEC 2	42922	112.1
SUBTOTAL				60	MON	JUN 27	7- 8 AM	4925	12.8	60	MON	JUN 27	42464	110.9
9-1,2-6PM	45.72	53.05	47.39	70	THU	JUL 14	7- 8 AM	4870	12.7	70	MON	JUL 25	41899	109.5
				80	MON	JUL 25	7- 8 AM	4762	12.4	80	FRI	DEC 23	41340	108.0
7-9,11-2				90	WED	JUL 6	7- 8 AM	4601	12.0	90	MON	DEC 19	40320	105.3
& 3-6PM	55.07	49.63	53.83	100	THU	DEC 8	7- 8 AM	4040	10.5	100	WED	NOV 30	37979	99.2

NEBRASKA DEPARTMENT OF ROADS
 PLANNING AND PROJECT DEVELOPMENT DIVISION
 2005 CONTINUOUS TRAFFIC COUNT DATA

STATION: 40 BOTH DIRE

ROUTE: I680 (N. OF DODGE ST)

LOCATION: I680 NORTH OF DODGE STREET IN OMAHA

A040

CLASSIFICATION DATA FROM STATION K1034N

MONTH	TRAFFIC AVERAGES		PERCENT		VEHICLE CLASSIFICATION		
	5 DAY	7 DAY	7 DAY IS OF 5 DAY	MONTH IS OF YEAR	VEHICLE TYPE	NUMBER	PERCENT
* JANUARY	66,818	63,376	94.8	85.1	CARS AND MOTORCYCLES	35,344	47.43
* FEBRUARY	75,304	70,659	93.8	94.8	OTHER 2-AXLE 4-TIRE VEHICLE	36,339	48.76
* MARCH	77,197	72,065	93.4	96.7	SINGLE UNIT TRUCKS:		
* APRIL	80,053	74,394	92.9	99.8	2-AXLE 6-TIRE	1,043	1.39
* MAY	82,454	77,630	94.1	104.2	3-AXLE	575	.77
* JUNE	88,568	81,396	91.9	109.2	4 OR MORE AXLE	116	.15
JULY	85,313	78,272	91.7	105.0	SINGLE TRAILER TRUCKS:		
AUGUST	85,565	78,751	92.0	105.7	4 OR LESS AXLE	--	--
* SEPTEMBER	82,926	76,536	92.3	102.7	5-AXLE	890	1.19
* OCTOBER	83,805	77,027	91.9	103.4	6 OR MORE AXLE	171	.22
NOVEMBER	77,586	71,503	92.2	96.0	MULTI-TRAILER TRUCKS:		
DECEMBER	79,585	72,548	91.2	97.4	5 OR LESS AXLE	14	.01
* ANNUAL	80,431	74,513	92.6	100.0	6-AXLE	--	--
					7 OR MORE AXLE	--	--
					BUSES	21	.02
					TOTAL HEAVY TRUCKS	2,830	3.79
					TOTAL VEHICLES	74,513	100.00

* TRAFFIC IS ESTIMATED OR AFFECTED BY DETOUR OR CONSTRUCTION

NEBRASKA DEPARTMENT OF ROADS
 PLANNING AND PROJECT DEVELOPMENT DIVISION
 2005 CONTINUOUS TRAFFIC COUNT DATA

STATION: 40 BOTH DIREC ANNUAL AVERAGE DAILY TRAFFIC 74513
 ROUTE: I680 (N. OF DODGE ST) ANNUAL WEEKDAY TRAFFIC 80431
 LOCATION: I680 NORTH OF DODGE STREET IN OMAHA A040 ANNUAL WEEKEND TRAFFIC 59718
 FUNCTIONAL CLASSIFICATION: URBAN PRINCIPAL ARTERIAL-INTERSTATE PERCENT DESIGN HOURLY VOLUME 10.6
 PEAK HOUR OF THE DAY 5- 6 PM

HOURLY PERCENT OF TRAFFIC				ANNUAL MAXIMUM TRAFFIC HOURS						ANNUAL MAXIMUM TRAFFIC DAYS				
HOURLY PERIOD	WEEKDAYS	WEEKENDS	AVERAGE	ORDER	DAY	DATE	HOURLY	PERCENT	ORDER	DAY	DATE	DAILY	PERCENT	
							VOLUME	OF AADT				VOLUME	OF AADT	
12- 1 AM	.91	2.25	1.21	1	TUE	NOV 22	7- 8 AM	8366	11.2	1	FRI	JUN 24	92532	124.1
1- 2 AM	.60	1.77	.87	2	MON	NOV 21	7- 8 AM	8296	11.1	2	FRI	JUL 1	91135	122.3
2- 3 AM	.38	.96	.51	3	TUE	AUG 23	7- 8 AM	8211	11.0	3	FRI	JUL 8	91129	122.2
3- 4 AM	.34	.61	.40	4	WED	NOV 30	7- 8 AM	8157	10.9	4	FRI	JUL 29	90765	121.8
4- 5 AM	.53	.53	.53	5	TUE	AUG 30	7- 8 AM	8141	10.9	5	WED	NOV 23	90655	121.6
5- 6 AM	1.76	1.01	1.59	6	MON	NOV 28	7- 8 AM	8137	10.9	6	FRI	JUL 22	90630	121.6
6- 7 AM	5.33	1.98	4.56	7	TUE	NOV 22	5- 6 PM	8131	10.9	7	THU	JUN 30	90602	121.5
7- 8 AM	8.68	3.05	7.40	8	WED	AUG 24	7- 8 AM	8111	10.8	8	FRI	JUL 15	90406	121.3
8- 9 AM	6.60	3.93	5.99	9	WED	AUG 17	7- 8 AM	8107	10.8	9	FRI	AUG 26	89965	120.7
9-10 AM	4.58	4.95	4.66	10	THU	AUG 18	5- 6 PM	8101	10.8	10	FRI	DEC 16	89596	120.2
10-11 AM	4.32	5.66	4.63	11	MON	AUG 29	7- 8 AM	8089	10.8	11	FRI	AUG 19	89246	119.7
11-12 AM	4.85	6.48	5.22	12	WED	AUG 31	7- 8 AM	8076	10.8	12	FRI	AUG 12	89162	119.6
12- 1 PM	5.16	7.06	5.59	13	MON	AUG 22	7- 8 AM	8073	10.8	13	THU	JUL 7	88497	118.7
1- 2 PM	5.17	6.83	5.55	14	WED	NOV 23	7- 8 AM	8064	10.8	14	THU	JUL 28	88274	118.4
2- 3 PM	5.67	6.75	5.91	15	TUE	AUG 16	5- 6 PM	8040	10.7	15	WED	JUL 27	87875	117.9
3- 4 PM	7.05	6.94	7.02	16	THU	SEP 1	7- 8 AM	8027	10.7	16	THU	JUL 14	87837	117.8
4- 5 PM	8.35	7.05	8.05	17	THU	JUN 30	5- 6 PM	8026	10.7	17	WED	JUN 29	87800	117.8
5- 6 PM	8.85	6.79	8.38	18	TUE	AUG 9	5- 6 PM	8019	10.7	18	THU	AUG 18	87715	117.7
6- 7 PM	5.97	6.12	6.00	19	FRI	AUG 26	5- 6 PM	8015	10.7	19	TUE	NOV 22	87603	117.5
7- 8 PM	4.07	4.91	4.27	20	WED	AUG 24	5- 6 PM	7994	10.7	20	THU	JUL 21	87251	117.0
8- 9 PM	3.51	4.33	3.70	21	FRI	DEC 2	7- 8 AM	7978	10.7	21	THU	AUG 11	87196	117.0
9-10 PM	3.18	4.04	3.37	22	WED	AUG 17	5- 6 PM	7972	10.6	22	WED	JUL 13	86899	116.6
10-11 PM	2.45	3.46	2.68	23	THU	JUL 7	5- 6 PM	7971	10.6	23	FRI	SEP 2	86857	116.5
11-12 PM	1.70	2.55	1.89	24	THU	AUG 25	5- 6 PM	7960	10.6	24	TUE	JUN 28	86806	116.4
				25	WED	JUL 27	5- 6 PM	7952	10.6	25	WED	JUL 20	86651	116.2
				26	WED	JUL 13	5- 6 PM	7944	10.6	26	WED	JUL 6	86598	116.2
SUBTOTAL				27	WED	JUN 29	5- 6 PM	7937	10.6	27	WED	AUG 10	85873	115.2
6AM-2-PM	44.72	39.97	43.64	28	WED	AUG 10	5- 6 PM	7934	10.6	28	WED	AUG 17	85841	115.2
				29	WED	DEC 7	7- 8 AM	7926	10.6	29	THU	DEC 22	85745	115.0
SUBTOTAL				30	MON	DEC 12	7- 8 AM	7920	10.6	30	TUE	AUG 16	85684	114.9
2PM-10PM	46.68	46.96	46.75	40	TUE	JUL 19	5- 6 PM	7849	10.5	40	WED	AUG 24	84321	113.1
				50	MON	JUL 25	5- 6 PM	7820	10.4	50	FRI	DEC 23	83083	111.5
SUBTOTAL				60	FRI	JUL 8	5- 6 PM	7742	10.3	60	MON	DEC 19	79937	107.2
9-1,2-6PM	48.86	51.70	49.50	70	MON	DEC 19	7- 8 AM	7682	10.3	70	WED	DEC 7	75386	101.1
				80	TUE	JUN 28	7- 8 AM	7633	10.2	80	SAT	JUL 16	66724	89.5
7-9,11-2				90	THU	AUG 11	7- 8 AM	7549	10.1	90	SUN	AUG 7	56628	75.9
& 3-6PM	54.74	48.16	53.24	100	FRI	AUG 12	5- 6 PM	7499	10.0	100	SUN	JUL 24	54010	72.4

NEBRASKA DEPARTMENT OF ROADS
 PLANNING AND PROJECT DEVELOPMENT DIVISION
 2005 CONTINUOUS TRAFFIC COUNT DATA

STATION: 41 BOTH DIRE

ROUTE: US81

LOCATION: S OF JCT N13 TO HADAR

A041

CLASSIFICATION DATA FROM STATION K0580S

MONTH	TRAFFIC AVERAGES		PERCENT		VEHICLE CLASSIFICATION		
	5 DAY	7 DAY	7 DAY IS OF 5 DAY	MONTH IS OF YEAR	VEHICLE TYPE	NUMBER	PERCENT
* JANUARY	5,782	5,479	94.8	89.1	CARS AND MOTORCYCLES	2,427	39.46
* FEBRUARY	6,017	5,785	96.1	94.1	OTHER 2-AXLE 4-TIRE VEHICLE	2,970	48.29
* MARCH	6,241	6,038	96.7	98.2	SINGLE UNIT TRUCKS:		
* APRIL	6,192	6,032	97.4	98.1	2-AXLE 6-TIRE	76	1.23
* MAY	6,318	6,316	100.0	102.7	3-AXLE	78	1.26
* JUNE	6,935	6,784	97.8	110.3	4 OR MORE AXLE	7	.11
* JULY	6,663	6,573	98.6	106.9	SINGLE TRAILER TRUCKS:		
* AUGUST	6,515	6,475	99.4	105.3	4 OR LESS AXLE	--	--
* SEPTEMBER	6,475	6,298	97.3	102.4	5-AXLE	507	8.24
* OCTOBER	6,408	6,201	96.8	100.8	6 OR MORE AXLE	82	1.33
* NOVEMBER	6,616	6,236	94.3	101.4	MULTI-TRAILER TRUCKS:		
* DECEMBER	5,969	5,587	93.6	90.8	5 OR LESS AXLE	--	--
* ANNUAL	6,344	6,150	96.9	100.0	6-AXLE	--	--
					7 OR MORE AXLE	1	.01
					BUSES	2	.03
					TOTAL HEAVY TRUCKS	753	12.24
					TOTAL VEHICLES	6,150	100.00

COUNTS HIGH DUE TO DETOUR

* TRAFFIC IS ESTIMATED OR AFFECTED BY DETOUR OR CONSTRUCTION

NEBRASKA DEPARTMENT OF ROADS
 PLANNING AND PROJECT DEVELOPMENT DIVISION
 2005 CONTINUOUS TRAFFIC COUNT DATA

STATION: 41 BOTH DIREC

ANNUAL AVERAGE DAILY TRAFFIC 6150

ROUTE: US81

ANNUAL WEEKDAY TRAFFIC 6344

LOCATION: S OF JCT N13 TO HADAR

A041

ANNUAL WEEKEND TRAFFIC 5665

FUNCTIONAL CLASSIFICATION: RURAL-PRINCIPAL ARTERIAL-OTHER

PERCENT DESIGN HOURLY VOLUME

PEAK HOUR OF THE DAY

HOURLY PERCENT OF TRAFFIC

ANNUAL MAXIMUM TRAFFIC HOURS

ANNUAL MAXIMUM TRAFFIC DAYS

 HOUR PERIOD WEEKDAYS WEEKENDS AVERAGE

 ORDER DAY DATE HOUR HOURLY PERCENT VOLUME OF AADT

 ORDER DAY DATE DAILY PERCENT VOLUME OF AADT

1
2
3
4
5
6
7
8
9
10
11
12
13
14
15
16
17
18
19
20
21
22
23
24
25
26
27
28
29
30
40
50
60
70
80
90
100

NO DATA

1
2
3
4
5
6
7
8
9
10
11
12
13
14
15
16
17
18
19
20
21
22
23
24
25
26
27
28
29
30
40
50
60
70
80
90
100

NEBRASKA DEPARTMENT OF ROADS
 PLANNING AND PROJECT DEVELOPMENT DIVISION
 2005 CONTINUOUS TRAFFIC COUNT DATA

STATION: 42 NORTH

ROUTE: 21ST AVENUE

LOCATION: N OF JCT 21ST AVE & BELTLINE SCOTTSBLUFF A042

CLASSIFICATION DATA FROM STATION K1040N

MONTH	TRAFFIC AVERAGES		PERCENT		VEHICLE CLASSIFICATION		
	5 DAY	7 DAY	7 DAY IS OF 5 DAY	MONTH IS OF YEAR	VEHICLE TYPE	NUMBER	PERCENT
JANUARY	3,100	2,799	90.3	97.2	CARS AND MOTORCYCLES	1,640	56.96
FEBRUARY	3,313	3,008	90.8	104.5	OTHER 2-AXLE 4-TIRE VEHICLE	1,053	36.57
MARCH	3,148	2,848	90.5	98.9	SINGLE UNIT TRUCKS:		
APRIL	3,225	2,948	91.4	102.4	2-AXLE 6-TIRE	64	2.22
MAY	3,288	3,024	92.0	105.0	3-AXLE	44	1.52
JUNE	3,342	3,052	91.3	106.0	4 OR MORE AXLE	--	--
JULY	3,323	3,033	91.3	105.3	SINGLE TRAILER TRUCKS:		
AUGUST	3,243	2,909	89.7	101.0	4 OR LESS AXLE	9	.31
SEPTEMBER	3,198	2,885	90.2	100.2	5-AXLE	59	2.04
OCTOBER	3,294	2,989	90.7	103.8	6 OR MORE AXLE	8	.27
NOVEMBER	2,794	2,519	90.2	87.5	MULTI-TRAILER TRUCKS:		
DECEMBER	2,800	2,529	90.3	87.8	5 OR LESS AXLE	--	--
ANNUAL	3,172	2,879	90.8	100.0	6-AXLE	--	--
					7 OR MORE AXLE	1	.03
					BUSES	1	.03
					TOTAL HEAVY TRUCKS	186	6.46
					TOTAL VEHICLES	2,879	100.00

NEBRASKA DEPARTMENT OF ROADS
 PLANNING AND PROJECT DEVELOPMENT DIVISION
 2005 CONTINUOUS TRAFFIC COUNT DATA

STATION: 42 NORTH

ANNUAL AVERAGE DAILY TRAFFIC 2879

ROUTE: 21ST AVENUE

ANNUAL WEEKDAY TRAFFIC 3172

LOCATION: N OF JCT 21ST AVE & BELTLINE SCOTTSBLUFF A042

ANNUAL WEEKEND TRAFFIC 2147

FUNCTIONAL CLASSIFICATION: URBAN-MINOR ARTERIAL

PERCENT DESIGN HOURLY VOLUME 10.8

PEAK HOUR OF THE DAY 5- 6 PM

HOURLY PERCENT OF TRAFFIC

ANNUAL MAXIMUM TRAFFIC HOURS

ANNUAL MAXIMUM TRAFFIC DAYS

HOURLY PERCENT OF TRAFFIC				ANNUAL MAXIMUM TRAFFIC HOURS					ANNUAL MAXIMUM TRAFFIC DAYS					
ORDER	DAY	DATE	ORDER	DAY	DATE	ORDER	DAY	DATE	ORDER	DAY	DATE	ORDER	DAY	DATE
HOURLY PERIOD	WEEKDAYS	WEEKENDS	AVERAGE	ORDER	DAY	DATE	ORDER	DAY	DATE	ORDER	DAY	DATE	DAILY VOLUME	PERCENT OF AADT
12- 1 AM	.45	1.51	.68	1	FRI	FEB 18	5- 6 PM	362	12.5	1	FRI	JUL 15	3725	129.3
1- 2 AM	.28	1.23	.49	2	MON	SEP 19	5- 6 PM	343	11.9	2	FRI	JUN 3	3630	126.0
2- 3 AM	.20	.63	.29	3	MON	OCT 24	5- 6 PM	342	11.8	3	FRI	FEB 18	3621	125.7
3- 4 AM	.28	.39	.30	4	MON	OCT 17	5- 6 PM	341	11.8	4	FRI	JUL 22	3611	125.4
4- 5 AM	.36	.38	.36	5	TUE	OCT 4	7- 8 AM	340	11.8	5	FRI	APR 22	3582	124.4
5- 6 AM	1.24	.96	1.18	6	TUE	JAN 25	7- 8 AM	333	11.5	6	THU	JUN 23	3575	124.1
6- 7 AM	3.13	1.56	2.79	7	FRI	FEB 25	5- 6 PM	332	11.5	7	FRI	JUN 24	3572	124.0
7- 8 AM	7.88	3.37	6.91	8	MON	OCT 3	5- 6 PM	327	11.3	8	FRI	OCT 21	3563	123.7
8- 9 AM	6.58	4.53	6.14	9	THU	MAR 3	4- 5 PM	326	11.3	9	FRI	AUG 26	3560	123.6
9-10 AM	5.88	6.21	5.95	10	THU	APR 7	7- 8 AM	325	11.2	10	FRI	MAY 20	3553	123.4
10-11 AM	5.62	6.90	5.90	11	THU	OCT 13	5- 6 PM	324	11.2	11	FRI	MAY 27	3542	123.0
11-12 AM	6.25	7.60	6.54	12	THU	SEP 1	5- 6 PM	322	11.1	12	FRI	JUN 17	3532	122.6
12- 1 PM	7.89	7.87	7.89	13	TUE	OCT 18	5- 6 PM	322	11.1	13	FRI	JUL 8	3531	122.6
1- 2 PM	6.90	7.67	7.07	14	MON	JAN 31	7- 8 AM	321	11.1	14	WED	MAY 18	3516	122.1
2- 3 PM	6.29	7.52	6.55	15	TUE	FEB 22	7- 8 AM	321	11.1	15	FRI	FEB 4	3512	121.9
3- 4 PM	7.19	7.20	7.19	16	TUE	JAN 18	5- 6 PM	320	11.1	16	FRI	JUL 1	3512	121.9
4- 5 PM	7.91	7.17	7.75	17	TUE	JAN 25	5- 6 PM	320	11.1	17	TUE	OCT 18	3510	121.9
5- 6 PM	8.60	6.70	8.19	18	THU	FEB 3	7- 8 AM	320	11.1	18	FRI	OCT 14	3504	121.7
6- 7 PM	5.80	5.92	5.83	19	MON	JAN 24	7- 8 AM	319	11.0	19	FRI	FEB 25	3503	121.6
7- 8 PM	3.95	4.65	4.10	20	THU	SEP 29	5- 6 PM	317	11.0	20	FRI	MAY 6	3502	121.6
8- 9 PM	2.83	3.63	3.00	21	TUE	OCT 4	5- 6 PM	316	10.9	21	WED	JUL 13	3489	121.1
9-10 PM	2.18	2.82	2.32	22	THU	JAN 27	7- 8 AM	315	10.9	22	FRI	FEB 11	3487	121.1
10-11 PM	1.39	2.07	1.53	23	FRI	FEB 11	5- 6 PM	315	10.9	23	FRI	APR 1	3484	121.0
11-12 PM	.91	1.49	1.04	24	TUE	MAY 3	7- 8 AM	315	10.9	24	FRI	JUL 29	3478	120.8
				25	THU	SEP 15	5- 6 PM	315	10.9	25	FRI	SEP 30	3477	120.7
				26	TUE	MAY 3	5- 6 PM	313	10.8	26	TUE	OCT 4	3472	120.5
SUBTOTAL				27	WED	JUL 13	5- 6 PM	313	10.8	27	WED	JUN 1	3471	120.5
6AM-2-PM	50.17	45.75	49.22	28	TUE	JAN 11	5- 6 PM	312	10.8	28	WED	MAY 4	3453	119.9
				29	TUE	FEB 1	7- 8 AM	311	10.8	29	MON	OCT 3	3448	119.7
SUBTOTAL				30	THU	MAR 3	7- 8 AM	311	10.8	30	FRI	MAY 13	3440	119.4
2PM-10PM	44.80	45.64	44.98	40	MON	APR 11	5- 6 PM	309	10.7	40	FRI	JAN 28	3399	118.0
				50	TUE	MAR 29	5- 6 PM	306	10.6	50	MON	FEB 14	3379	117.3
SUBTOTAL				60	MON	AUG 22	5- 6 PM	303	10.5	60	WED	JUL 20	3367	116.9
9-1,2-6PM	55.67	57.21	56.00	70	FRI	JAN 28	3- 4 PM	300	10.4	70	THU	SEP 15	3340	116.0
				80	TUE	SEP 27	5- 6 PM	299	10.3	80	MON	MAY 2	3324	115.4
7-9,11-2				90	WED	MAR 30	5- 6 PM	297	10.3	90	THU	SEP 22	3307	114.8
& 3-6PM	59.25	52.16	57.72	100	MON	MAY 9	7- 8 AM	296	10.2	100	MON	FEB 28	3277	113.8

NEBRASKA DEPARTMENT OF ROADS
 PLANNING AND PROJECT DEVELOPMENT DIVISION
 2005 CONTINUOUS TRAFFIC COUNT DATA

STATION: 42 SOUTH

ROUTE: 21ST AVENUE

LOCATION: N OF JCT 21ST AVE & BELTLINE SCOTTSBLUFF A042

CLASSIFICATION DATA FROM STATION K1040N

MONTH	TRAFFIC AVERAGES		PERCENT		VEHICLE CLASSIFICATION		
	5 DAY	7 DAY	7 DAY IS OF 5 DAY	MONTH IS OF YEAR	VEHICLE TYPE	NUMBER	PERCENT
JANUARY	3,212	2,875	89.5	98.1	CARS AND MOTORCYCLES	1,668	56.88
FEBRUARY	3,378	3,040	90.0	103.7	OTHER 2-AXLE 4-TIRE VEHICLE	1,072	36.56
MARCH	3,189	2,866	89.9	97.7	SINGLE UNIT TRUCKS:		
APRIL	3,306	3,005	90.9	102.5	2-AXLE 6-TIRE	66	2.25
MAY	3,338	3,040	91.1	103.7	3-AXLE	44	1.50
JUNE	3,426	3,082	90.0	105.1	4 OR MORE AXLE	1	.03
JULY	3,407	3,084	90.5	105.2	SINGLE TRAILER TRUCKS:		
AUGUST	3,311	2,959	89.4	100.9	4 OR LESS AXLE	10	.34
SEPTEMBER	3,266	2,922	89.5	99.7	5-AXLE	60	2.04
OCTOBER	3,571	3,225	90.3	110.0	6 OR MORE AXLE	8	.27
NOVEMBER	2,866	2,568	89.6	87.6	MULTI-TRAILER TRUCKS:		
DECEMBER	2,802	2,517	89.8	85.8	5 OR LESS AXLE	--	--
ANNUAL	3,256	2,932	90.0	100.0	6-AXLE	--	--
					7 OR MORE AXLE	1	.03
					BUSES	2	.06
					TOTAL HEAVY TRUCKS	192	6.54
					TOTAL VEHICLES	2,932	100.00

NEBRASKA DEPARTMENT OF ROADS
 PLANNING AND PROJECT DEVELOPMENT DIVISION
 2005 CONTINUOUS TRAFFIC COUNT DATA

STATION: 42 SOUTH

ANNUAL AVERAGE DAILY TRAFFIC 2932

ROUTE: 21ST AVENUE

ANNUAL WEEKDAY TRAFFIC 3256

LOCATION: N OF JCT 21ST AVE & BELTLINE SCOTTSBLUFF A042

ANNUAL WEEKEND TRAFFIC 2122

FUNCTIONAL CLASSIFICATION: URBAN-MINOR ARTERIAL

PERCENT DESIGN HOURLY VOLUME 10.8

PEAK HOUR OF THE DAY 5- 6 PM

HOURLY PERCENT OF TRAFFIC

ANNUAL MAXIMUM TRAFFIC HOURS

ANNUAL MAXIMUM TRAFFIC DAYS

HOURLY PERCENT OF TRAFFIC				ANNUAL MAXIMUM TRAFFIC HOURS					ANNUAL MAXIMUM TRAFFIC DAYS					
HOURLY PERIOD	WEEKDAYS	WEEKENDS	AVERAGE	ORDER	DAY	DATE	HOURLY VOLUME	PERCENT OF AADT	ORDER	DAY	DATE	DAILY VOLUME	PERCENT OF AADT	
12- 1 AM	.46	1.46	.67	1	FRI	OCT 21	5- 6 PM	375	12.7	1	FRI	OCT 21	3992	136.1
1- 2 AM	.28	1.19	.47	2	WED	MAY 25	5- 6 PM	336	11.4	2	FRI	JUL 15	3958	134.9
2- 3 AM	.21	.71	.31	3	TUE	JAN 18	3- 4 PM	331	11.2	3	THU	OCT 20	3887	132.5
3- 4 AM	.19	.50	.25	4	WED	FEB 2	5- 6 PM	331	11.2	4	MON	OCT 24	3797	129.5
4- 5 AM	.37	.46	.39	5	WED	JUN 22	5- 6 PM	331	11.2	5	TUE	OCT 18	3788	129.1
5- 6 AM	1.35	.84	1.25	6	TUE	OCT 18	4- 5 PM	330	11.2	6	MON	OCT 17	3764	128.3
6- 7 AM	4.17	1.55	3.62	7	MON	OCT 3	5- 6 PM	329	11.2	7	MON	OCT 3	3734	127.3
7- 8 AM	6.46	2.89	5.71	8	WED	JUN 15	5- 6 PM	327	11.1	8	FRI	JUN 3	3712	126.6
8- 9 AM	5.18	3.87	4.90	9	WED	APR 13	5- 6 PM	326	11.1	9	FRI	OCT 14	3691	125.8
9-10 AM	4.94	4.94	4.94	10	FRI	JUL 15	5- 6 PM	326	11.1	10	FRI	OCT 7	3677	125.4
10-11 AM	5.27	6.15	5.45	11	TUE	SEP 20	5- 6 PM	325	11.0	11	FRI	JUL 22	3667	125.0
11-12 AM	6.57	6.58	6.57	12	WED	JAN 12	12- 1 PM	324	11.0	12	TUE	OCT 25	3641	124.1
12- 1 PM	7.74	7.55	7.70	13	TUE	MAY 10	4- 5 PM	323	11.0	13	WED	OCT 19	3627	123.7
1- 2 PM	7.15	7.68	7.26	14	FRI	JUN 3	5- 6 PM	323	11.0	14	WED	JUN 22	3622	123.5
2- 3 PM	6.80	7.68	6.98	15	THU	APR 14	5- 6 PM	322	10.9	15	FRI	FEB 18	3617	123.3
3- 4 PM	7.44	7.68	7.49	16	WED	OCT 19	5- 6 PM	322	10.9	16	FRI	JAN 21	3611	123.1
4- 5 PM	8.17	7.60	8.05	17	THU	FEB 10	5- 6 PM	321	10.9	17	FRI	JUN 24	3607	123.0
5- 6 PM	8.40	6.99	8.11	18	MON	FEB 14	5- 6 PM	321	10.9	18	FRI	APR 22	3599	122.7
6- 7 PM	5.42	6.26	5.59	19	THU	JUN 9	5- 6 PM	321	10.9	19	FRI	JUL 1	3596	122.6
7- 8 PM	4.11	5.25	4.35	20	TUE	OCT 4	4- 5 PM	321	10.9	20	FRI	SEP 30	3595	122.6
8- 9 PM	3.51	4.40	3.69	21	FRI	OCT 21	12- 1 PM	321	10.9	21	THU	JUN 23	3592	122.5
9-10 PM	2.99	3.58	3.11	22	THU	FEB 17	5- 6 PM	319	10.8	22	FRI	MAY 27	3582	122.1
10-11 PM	1.81	2.48	1.95	23	MON	JUN 20	5- 6 PM	319	10.8	23	FRI	FEB 25	3580	122.1
11-12 PM	1.04	1.69	1.18	24	TUE	OCT 18	5- 6 PM	319	10.8	24	THU	OCT 6	3559	121.3
				25	THU	OCT 20	4- 5 PM	319	10.8	25	FRI	APR 1	3558	121.3
				26	THU	FEB 24	5- 6 PM	318	10.8	26	FRI	MAY 13	3557	121.3
				27	THU	JUN 23	5- 6 PM	318	10.8	27	WED	JUN 1	3555	121.2
				28	MON	AUG 1	5- 6 PM	318	10.8	28	WED	MAY 4	3547	120.9
				29	FRI	OCT 14	4- 5 PM	318	10.8	29	FRI	JUL 8	3547	120.9
				30	WED	OCT 19	4- 5 PM	318	10.8	30	THU	JUL 14	3546	120.9
				40	MON	APR 25	5- 6 PM	315	10.7	40	FRI	MAY 20	3518	119.9
				50	FRI	OCT 14	5- 6 PM	313	10.6	50	THU	OCT 13	3471	118.3
				60	FRI	FEB 25	4- 5 PM	310	10.5	60	FRI	MAR 4	3448	117.5
				70	THU	FEB 3	4- 5 PM	306	10.4	70	THU	SEP 15	3421	116.6
				80	MON	OCT 24	4- 5 PM	305	10.4	80	FRI	OCT 28	3412	116.3
				90	MON	JAN 3	4- 5 PM	302	10.3	90	FRI	JAN 28	3392	115.6
				100	THU	SEP 29	4- 5 PM	301	10.2	100	MON	JUN 6	3372	115.0

NEBRASKA DEPARTMENT OF ROADS
 PLANNING AND PROJECT DEVELOPMENT DIVISION
 2005 CONTINUOUS TRAFFIC COUNT DATA

STATION: 42 BOTH DIRE

ROUTE: 21ST AVENUE

LOCATION: N OF JCT 21ST AVE & BELTLINE SCOTTSBLUFF A042

CLASSIFICATION DATA FROM STATION K1040N

MONTH	TRAFFIC AVERAGES		PERCENT		VEHICLE CLASSIFICATION		
	5 DAY	7 DAY	7 DAY IS OF 5 DAY	MONTH IS OF YEAR	VEHICLE TYPE	NUMBER	PERCENT
JANUARY	6,312	5,674	89.9	97.6	CARS AND MOTORCYCLES	3,308	56.93
FEBRUARY	6,691	6,048	90.4	104.1	OTHER 2-AXLE 4-TIRE VEHICLE	2,125	36.57
MARCH	6,337	5,714	90.2	98.3	SINGLE UNIT TRUCKS:		
APRIL	6,531	5,953	91.1	102.4	2-AXLE 6-TIRE	130	2.23
MAY	6,626	6,064	91.5	104.4	3-AXLE	88	1.51
JUNE	6,768	6,134	90.6	105.6	4 OR MORE AXLE	1	.01
JULY	6,730	6,117	90.9	105.3	SINGLE TRAILER TRUCKS:		
AUGUST	6,554	5,868	89.5	101.0	4 OR LESS AXLE	19	.32
SEPTEMBER	6,464	5,807	89.8	99.9	5-AXLE	119	2.04
OCTOBER	6,865	6,214	90.5	106.9	6 OR MORE AXLE	16	.27
NOVEMBER	5,660	5,087	89.9	87.5	MULTI-TRAILER TRUCKS:		
DECEMBER	5,602	5,046	90.1	86.8	5 OR LESS AXLE	--	--
ANNUAL	6,428	5,811	90.4	100.0	6-AXLE	--	--
					7 OR MORE AXLE	2	.03
					BUSES	3	.05
					TOTAL HEAVY TRUCKS	378	6.50
					TOTAL VEHICLES	5,811	100.00

NEBRASKA DEPARTMENT OF ROADS
 PLANNING AND PROJECT DEVELOPMENT DIVISION
 2005 CONTINUOUS TRAFFIC COUNT DATA

STATION: 42 BOTH DIREC

ANNUAL AVERAGE DAILY TRAFFIC 5811

ROUTE: 21ST AVENUE

ANNUAL WEEKDAY TRAFFIC 6428

LOCATION: N OF JCT 21ST AVE & BELTLINE SCOTTSBLUFF A042

ANNUAL WEEKEND TRAFFIC 4269

FUNCTIONAL CLASSIFICATION: URBAN-MINOR ARTERIAL

PERCENT DESIGN HOURLY VOLUME 10.5

PEAK HOUR OF THE DAY 5- 6 PM

HOURLY PERCENT OF TRAFFIC

ANNUAL MAXIMUM TRAFFIC HOURS

ANNUAL MAXIMUM TRAFFIC DAYS

HOURLY PERCENT OF TRAFFIC				ANNUAL MAXIMUM TRAFFIC HOURS						ANNUAL MAXIMUM TRAFFIC DAYS				
ORDER	DAY	DATE	HOUR	HOURLY VOLUME	PERCENT OF ADT	ORDER	DAY	DATE	DAILY VOLUME	PERCENT OF ADT				
12- 1 AM	.45	1.49	.67	1	FRI	OCT 21	5- 6 PM	675	11.6	1	FRI	JUL 15	7683	132.2
1- 2 AM	.28	1.21	.48	2	MON	OCT 3	5- 6 PM	656	11.2	2	FRI	OCT 21	7555	130.0
2- 3 AM	.20	.67	.30	3	FRI	FEB 18	5- 6 PM	647	11.1	3	FRI	JUN 3	7342	126.3
3- 4 AM	.23	.45	.28	4	MON	OCT 24	5- 6 PM	646	11.1	4	TUE	OCT 18	7298	125.5
4- 5 AM	.37	.42	.38	5	MON	OCT 17	5- 6 PM	645	11.0	5	THU	OCT 20	7297	125.5
5- 6 AM	1.30	.90	1.21	6	THU	MAR 3	4- 5 PM	643	11.0	6	FRI	JUL 22	7278	125.2
6- 7 AM	3.66	1.56	3.21	7	TUE	OCT 18	5- 6 PM	641	11.0	7	FRI	FEB 18	7238	124.5
7- 8 AM	7.16	3.13	6.31	8	MON	SEP 19	5- 6 PM	638	10.9	8	FRI	OCT 14	7195	123.8
8- 9 AM	5.87	4.20	5.52	9	WED	APR 13	5- 6 PM	633	10.8	9	MON	OCT 3	7182	123.5
9-10 AM	5.40	5.58	5.44	10	TUE	SEP 20	5- 6 PM	633	10.8	10	FRI	APR 22	7181	123.5
10-11 AM	5.44	6.53	5.67	11	THU	JUN 9	5- 6 PM	632	10.8	11	FRI	JUN 24	7179	123.5
11-12 AM	6.41	7.09	6.55	12	MON	FEB 14	5- 6 PM	630	10.8	12	MON	OCT 17	7178	123.5
12- 1 PM	7.81	7.71	7.79	13	TUE	OCT 18	4- 5 PM	628	10.8	13	MON	OCT 24	7173	123.4
1- 2 PM	7.03	7.68	7.16	14	WED	JUN 22	5- 6 PM	627	10.7	14	THU	JUN 23	7167	123.3
2- 3 PM	6.55	7.59	6.77	15	TUE	MAY 3	5- 6 PM	624	10.7	15	FRI	MAY 27	7124	122.5
3- 4 PM	7.32	7.44	7.34	16	FRI	JUN 3	5- 6 PM	624	10.7	16	FRI	JUL 1	7108	122.3
4- 5 PM	8.04	7.38	7.90	17	FRI	FEB 25	5- 6 PM	623	10.7	17	FRI	AUG 26	7103	122.2
5- 6 PM	8.50	6.85	8.15	18	TUE	OCT 25	5- 6 PM	623	10.7	18	FRI	OCT 7	7090	122.0
6- 7 PM	5.61	6.09	5.71	19	WED	JAN 12	12- 1 PM	622	10.7	19	FRI	FEB 25	7083	121.8
7- 8 PM	4.03	4.95	4.23	20	THU	FEB 17	5- 6 PM	622	10.7	20	FRI	JUL 8	7078	121.8
8- 9 PM	3.17	4.02	3.35	21	TUE	MAY 10	4- 5 PM	622	10.7	21	FRI	JUN 17	7076	121.7
9-10 PM	2.59	3.19	2.72	22	TUE	MAR 1	5- 6 PM	620	10.6	22	FRI	SEP 30	7072	121.7
10-11 PM	1.60	2.28	1.74	23	WED	JUN 15	5- 6 PM	620	10.6	23	FRI	MAY 20	7071	121.6
11-12 PM	.98	1.59	1.11	24	TUE	OCT 4	5- 6 PM	620	10.6	24	WED	MAY 18	7045	121.2
				25	WED	AUG 17	5- 6 PM	619	10.6	25	FRI	APR 1	7042	121.1
				26	TUE	JAN 18	3- 4 PM	616	10.6	26	WED	JUN 1	7026	120.9
				27	WED	MAY 25	5- 6 PM	616	10.6	27	FRI	JUL 29	7016	120.7
				28	TUE	OCT 4	4- 5 PM	616	10.6	28	TUE	OCT 4	7014	120.7
				29	WED	OCT 19	5- 6 PM	616	10.6	29	WED	JUL 13	7012	120.6
				30	THU	FEB 24	5- 6 PM	615	10.5	30	FRI	JAN 21	7006	120.5
				40	THU	APR 7	5- 6 PM	607	10.4	40	TUE	OCT 25	6923	119.1
				50	MON	APR 11	5- 6 PM	603	10.3	50	WED	JUL 20	6843	117.7
				60	MON	AUG 1	5- 6 PM	600	10.3	60	THU	MAY 5	6795	116.9
				70	THU	OCT 20	4- 5 PM	595	10.2	70	TUE	MAY 31	6767	116.4
				80	THU	SEP 22	5- 6 PM	590	10.1	80	FRI	SEP 23	6739	115.9
				90	THU	SEP 29	4- 5 PM	587	10.1	90	WED	AUG 3	6692	115.1
				100	TUE	JAN 11	5- 6 PM	583	10.0	100	TUE	SEP 20	6655	114.5

NEBRASKA DEPARTMENT OF ROADS
 PLANNING AND PROJECT DEVELOPMENT DIVISION
 2005 CONTINUOUS TRAFFIC COUNT DATA

STATION: 43 EAST

ROUTE: I80

LOCATION: .5W OF THE SUTHERLAND INTG

A043

CLASSIFICATION DATA FROM STATION K1042W

MONTH	TRAFFIC AVERAGES		PERCENT		VEHICLE CLASSIFICATION		
	5 DAY	7 DAY	7 DAY IS OF 5 DAY	MONTH IS OF YEAR	VEHICLE TYPE	NUMBER	PERCENT
* JANUARY	4,760	4,977	104.6	70.0	CARS AND MOTORCYCLES	2,564	36.06
* FEBRUARY	5,247	5,394	102.8	75.9	OTHER 2-AXLE 4-TIRE VEHICLE	1,167	16.41
* MARCH	6,180	6,390	103.4	89.9	SINGLE UNIT TRUCKS:		
* APRIL	6,367	6,475	101.7	91.1	2-AXLE 6-TIRE	112	1.57
MAY	7,593	7,684	101.2	108.1	3-AXLE	26	.36
JUNE	8,718	8,884	101.9	125.0	4 OR MORE AXLE	10	.14
JULY	9,333	9,692	103.8	136.3	SINGLE TRAILER TRUCKS:		
AUGUST	8,576	8,928	104.1	125.6	4 OR LESS AXLE	122	1.71
SEPTEMBER	7,469	7,605	101.8	107.0	5-AXLE	2,858	40.19
OCTOBER	6,860	6,941	101.2	97.6	6 OR MORE AXLE	84	1.18
NOVEMBER	6,246	6,490	103.9	91.3	MULTI-TRAILER TRUCKS:		
DECEMBER	6,155	5,855	95.1	82.3	5 OR LESS AXLE	109	1.53
* ANNUAL	6,959	7,110	102.2	100.0	6-AXLE	50	.70
					7 OR MORE AXLE	2	.02
					BUSES	6	.08
					TOTAL HEAVY TRUCKS	3,379	47.52
					TOTAL VEHICLES	7,110	100.00

* TRAFFIC IS ESTIMATED OR AFFECTED BY DETOUR OR CONSTRUCTION

NEBRASKA DEPARTMENT OF ROADS
 PLANNING AND PROJECT DEVELOPMENT DIVISION
 2005 CONTINUOUS TRAFFIC COUNT DATA

STATION: 43 EAST ANNUAL AVERAGE DAILY TRAFFIC 7110
 ROUTE: I80 ANNUAL WEEKDAY TRAFFIC 6959
 LOCATION: .5W OF THE SUTHERLAND INTG A043 ANNUAL WEEKEND TRAFFIC 7488
 FUNCTIONAL CLASSIFICATION: RURAL-PRINCIPAL ARTERIAL-INTERSTATE PERCENT DESIGN HOURLY VOLUME 12.0

PEAK HOUR OF THE DAY 1- 2 PM

HOURLY PERCENT OF TRAFFIC				ANNUAL MAXIMUM TRAFFIC HOURS					ANNUAL MAXIMUM TRAFFIC DAYS					
ORDER	DAY	DATE	ORDER	DAY	DATE	ORDER	DAY	DATE	ORDER	DAY	DATE	ORDER	DAY	DATE
12- 1 AM	1.94	2.28	2.04	1	SUN	NOV 27 12- 1 PM	1005	14.1	1	FRI	JUL 1	14325	201.4	
1- 2 AM	1.50	1.80	1.59	2	FRI	JUL 1 3- 4 PM	988	13.8	2	SUN	JUL 31	11708	164.6	
2- 3 AM	1.26	1.46	1.32	3	FRI	JUL 1 11-12 AM	982	13.8	3	WED	NOV 23	11631	163.5	
3- 4 AM	1.11	1.24	1.15	4	SUN	JUL 31 2- 3 PM	976	13.7	4	SAT	JUL 2	11579	162.8	
4- 5 AM	1.11	1.17	1.13	5	FRI	JUL 1 12- 1 PM	970	13.6	5	FRI	JUL 29	11498	161.7	
5- 6 AM	1.23	1.24	1.23	6	FRI	JUL 1 4- 5 PM	970	13.6	6	THU	JUN 30	11484	161.5	
6- 7 AM	1.58	1.45	1.54	7	FRI	JUL 1 1- 2 PM	963	13.5	7	FRI	MAY 27	11367	159.8	
7- 8 AM	2.35	2.07	2.27	8	SUN	AUG 7 2- 3 PM	952	13.3	8	FRI	AUG 5	11367	159.8	
8- 9 AM	3.27	3.14	3.23	9	SUN	JUL 31 3- 4 PM	941	13.2	9	SAT	AUG 6	11290	158.7	
9-10 AM	4.45	4.52	4.47	10	FRI	JUL 1 2- 3 PM	927	13.0	10	SAT	JUL 30	11213	157.7	
10-11 AM	5.66	5.83	5.71	11	SUN	JUL 31 1- 2 PM	924	12.9	11	SUN	AUG 7	11027	155.0	
11-12 AM	6.61	6.97	6.72	12	SUN	AUG 7 12- 1 PM	924	12.9	12	FRI	JUN 24	10917	153.5	
12- 1 PM	7.08	7.46	7.19	13	SAT	AUG 6 2- 3 PM	919	12.9	13	FRI	JUL 22	10906	153.3	
1- 2 PM	7.16	7.46	7.25	14	FRI	JUL 1 10-11 AM	906	12.7	14	SAT	JUL 23	10787	151.7	
2- 3 PM	7.11	7.40	7.20	15	FRI	JUL 1 5- 6 PM	905	12.7	15	FRI	DEC 23	10699	150.4	
3- 4 PM	6.98	7.06	7.01	16	SAT	AUG 6 12- 1 PM	899	12.6	16	FRI	JUL 8	10638	149.6	
4- 5 PM	6.84	6.75	6.81	17	FRI	DEC 23 12- 1 PM	888	12.4	17	FRI	JUL 15	10638	149.6	
5- 6 PM	6.60	6.45	6.55	18	SAT	JUL 2 12- 1 PM	885	12.4	18	THU	AUG 4	10565	148.5	
6- 7 PM	6.09	5.73	5.98	19	SUN	JUL 31 12- 1 PM	884	12.4	19	THU	DEC 22	10555	148.4	
7- 8 PM	5.34	5.04	5.25	20	SAT	JUL 16 1- 2 PM	880	12.3	20	SAT	JUL 9	10542	148.2	
8- 9 PM	4.63	4.39	4.56	21	FRI	JUL 1 6- 7 PM	875	12.3	21	SAT	JUL 16	10426	146.6	
9-10 PM	3.98	3.57	3.86	22	SAT	JUL 2 11-12 AM	872	12.2	22	FRI	JUN 17	10404	146.3	
10-11 PM	3.40	3.09	3.31	23	SUN	AUG 7 1- 2 PM	869	12.2	23	SUN	JUL 24	10310	145.0	
11-12 PM	2.72	2.43	2.63	24	THU	JUN 30 12- 1 PM	868	12.2	24	SUN	JUL 17	10180	143.1	
				25	WED	NOV 23 5- 6 PM	865	12.1	25	SAT	JUN 25	10157	142.8	
				26	MON	MAY 30 12- 1 PM	859	12.0	26	SUN	JUN 26	10136	142.5	
				27	SAT	JUL 30 12- 1 PM	859	12.0	27	THU	JUL 28	10135	142.5	
				28	FRI	AUG 5 12- 1 PM	859	12.0	28	FRI	AUG 19	10125	142.4	
				29	SAT	JUL 2 1- 2 PM	858	12.0	29	SUN	JUL 10	10037	141.1	
				30	SAT	AUG 6 1- 2 PM	857	12.0	30	THU	JUN 16	10013	140.8	
				40	SAT	NOV 26 2- 3 PM	839	11.8	40	THU	MAY 26	9611	135.1	
				50	SAT	NOV 26 3- 4 PM	824	11.5	50	FRI	JUN 10	9236	129.9	
				60	SAT	JUL 30 11-12 AM	815	11.4	60	SUN	MAY 29	8772	123.3	
				70	SUN	JUL 10 2- 3 PM	806	11.3	70	MON	AUG 15	8519	119.8	
				80	WED	NOV 23 1- 2 PM	798	11.2	80	FRI	SEP 23	8364	117.6	
				90	SUN	JUL 24 12- 1 PM	790	11.1	90	SAT	SEP 17	8131	114.3	
				100	FRI	JUL 22 1- 2 PM	783	11.0	100	SUN	SEP 11	7997	112.4	

NEBRASKA DEPARTMENT OF ROADS
 PLANNING AND PROJECT DEVELOPMENT DIVISION
 2005 CONTINUOUS TRAFFIC COUNT DATA

STATION: 43 WEST

ROUTE: I80

LOCATION: .5W OF THE SUTHERLAND INTG

A043

CLASSIFICATION DATA FROM STATION K1042W

MONTH	TRAFFIC AVERAGES		PERCENT		VEHICLE CLASSIFICATION		
	5 DAY	7 DAY	7 DAY IS OF 5 DAY	MONTH IS OF YEAR	VEHICLE TYPE	NUMBER	PERCENT
* JANUARY	4,793	5,150	107.4	71.1	CARS AND MOTORCYCLES	2,614	36.08
* FEBRUARY	5,354	5,664	105.8	78.2	OTHER 2-AXLE 4-TIRE VEHICLE	1,189	16.41
* MARCH	6,134	6,610	107.8	91.2	SINGLE UNIT TRUCKS:		
* APRIL	5,915	6,306	106.6	87.0	2-AXLE 6-TIRE	114	1.57
MAY	7,322	7,648	104.5	105.6	3-AXLE	26	.35
JUNE	8,506	9,059	106.5	125.0	4 OR MORE AXLE	10	.13
JULY	9,236	9,913	107.3	136.8	SINGLE TRAILER TRUCKS:		
AUGUST	8,463	9,000	106.3	124.2	4 OR LESS AXLE	124	1.71
SEPTEMBER	7,418	7,731	104.2	106.7	5-AXLE	2,912	40.19
OCTOBER	6,897	7,209	104.5	99.5	6 OR MORE AXLE	86	1.18
NOVEMBER	6,029	6,523	108.2	90.0	MULTI-TRAILER TRUCKS:		
DECEMBER	6,254	6,123	97.9	84.5	5 OR LESS AXLE	111	1.53
* ANNUAL	6,860	7,245	105.6	100.0	6-AXLE	51	.70
					7 OR MORE AXLE	2	.02
					BUSES	6	.08
					TOTAL HEAVY TRUCKS	3,442	47.50
					TOTAL VEHICLES	7,245	100.00

* TRAFFIC IS ESTIMATED OR AFFECTED BY DETOUR OR CONSTRUCTION

NEBRASKA DEPARTMENT OF ROADS
 PLANNING AND PROJECT DEVELOPMENT DIVISION
 2005 CONTINUOUS TRAFFIC COUNT DATA

STATION: 43 WEST

ANNUAL AVERAGE DAILY TRAFFIC 7245

ROUTE: I80

ANNUAL WEEKDAY TRAFFIC 6860

LOCATION: .5W OF THE SUTHERLAND INTG

A043

ANNUAL WEEKEND TRAFFIC 8208

FUNCTIONAL CLASSIFICATION: RURAL-PRINCIPAL ARTERIAL-INTERSTATE

PERCENT DESIGN HOURLY VOLUME 12.0

PEAK HOUR OF THE DAY 3- 4 PM

HOURLY PERCENT OF TRAFFIC

ANNUAL MAXIMUM TRAFFIC HOURS

ANNUAL MAXIMUM TRAFFIC DAYS

HOURLY PERCENT OF TRAFFIC				ANNUAL MAXIMUM TRAFFIC HOURS					ANNUAL MAXIMUM TRAFFIC DAYS					
ORDER	DAY	DATE	HOUR	HOURLY VOLUME	PERCENT OF AADT	ORDER	DAY	DATE	DAILY VOLUME	PERCENT OF AADT				
12- 1 AM	1.77	1.83	1.79	1	MON	DEC 26	3- 4 PM	1088	15.0	1	SUN	JUL 31	12677	174.9
1- 2 AM	1.49	1.50	1.49	2	MON	DEC 26	2- 3 PM	1086	14.9	2	SUN	AUG 7	12522	172.8
2- 3 AM	1.32	1.25	1.29	3	MON	DEC 26	4- 5 PM	1051	14.5	3	SAT	JUL 30	12128	167.3
3- 4 AM	1.29	1.15	1.25	4	SUN	NOV 27	2- 3 PM	1001	13.8	4	FRI	JUL 1	12127	167.3
4- 5 AM	1.23	1.15	1.20	5	SUN	JUL 31	2- 3 PM	998	13.7	5	SAT	JUL 2	11861	163.7
5- 6 AM	1.47	1.35	1.43	6	SUN	JUL 31	3- 4 PM	984	13.5	6	SUN	JUN 26	11739	162.0
6- 7 AM	2.01	1.81	1.94	7	SUN	AUG 7	1- 2 PM	973	13.4	7	SUN	JUL 10	11727	161.8
7- 8 AM	3.04	2.77	2.95	8	SUN	JUL 31	1- 2 PM	968	13.3	8	SUN	JUL 17	11656	160.8
8- 9 AM	4.34	3.93	4.21	9	MON	MAY 30	3- 4 PM	956	13.1	9	SAT	AUG 6	11638	160.6
9-10 AM	5.28	5.00	5.19	10	MON	DEC 26	1- 2 PM	948	13.0	10	SUN	JUL 24	11532	159.1
10-11 AM	5.89	5.88	5.89	11	MON	MAY 30	2- 3 PM	944	13.0	11	SAT	JUL 16	11487	158.5
11-12 AM	6.30	6.42	6.34	12	SUN	JUL 31	4- 5 PM	943	13.0	12	SAT	JUL 23	11439	157.8
12- 1 PM	6.41	6.81	6.54	13	SUN	AUG 7	12- 1 PM	927	12.7	13	SAT	JUL 9	11416	157.5
1- 2 PM	6.76	7.05	6.85	14	SUN	JUL 17	3- 4 PM	922	12.7	14	SUN	JUN 19	11327	156.3
2- 3 PM	7.01	7.21	7.07	15	SAT	JUL 2	12- 1 PM	921	12.7	15	MON	DEC 26	10905	150.5
3- 4 PM	7.01	7.22	7.07	16	SUN	NOV 27	3- 4 PM	921	12.7	16	WED	NOV 23	10561	145.7
4- 5 PM	6.92	7.02	6.95	17	SAT	JUL 30	1- 2 PM	920	12.6	17	SAT	JUN 25	10538	145.4
5- 6 PM	6.59	6.66	6.61	18	SUN	AUG 7	2- 3 PM	918	12.6	18	MON	MAY 30	10377	143.2
6- 7 PM	5.71	5.87	5.76	19	SUN	NOV 27	1- 2 PM	914	12.6	19	SUN	JUN 12	10336	142.6
7- 8 PM	4.95	5.15	5.01	20	SUN	JUL 31	11-12 AM	909	12.5	20	SAT	JUN 18	10303	142.2
8- 9 PM	4.21	4.30	4.24	21	SUN	JUL 10	3- 4 PM	904	12.4	21	FRI	JUL 29	10289	142.0
9-10 PM	3.65	3.57	3.62	22	SUN	AUG 7	3- 4 PM	896	12.3	22	FRI	MAY 27	10228	141.1
10-11 PM	3.04	2.83	2.97	23	SUN	JUL 10	2- 3 PM	895	12.3	23	FRI	AUG 5	10152	140.1
11-12 PM	2.33	2.26	2.31	24	MON	SEP 5	3- 4 PM	888	12.2	24	SUN	AUG 21	10152	140.1
				25	SUN	JUL 17	2- 3 PM	886	12.2	25	SUN	JUL 3	10144	140.0
				26	SUN	JUN 26	3- 4 PM	885	12.2	26	SUN	JUN 5	10060	138.8
				27	SAT	JUL 30	3- 4 PM	881	12.1	27	FRI	JUL 22	10044	138.6
				28	SAT	JUL 2	1- 2 PM	877	12.1	28	MON	SEP 5	9989	137.8
				29	SUN	JUN 19	3- 4 PM	874	12.0	29	FRI	JUL 15	9929	137.0
				30	SAT	NOV 26	3- 4 PM	874	12.0	30	TUE	JUL 5	9868	136.2
				40	SAT	JUL 2	10-11 AM	852	11.7	40	SUN	MAY 15	9414	129.9
				50	SUN	AUG 7	11-12 AM	842	11.6	50	SUN	MAY 22	9180	126.7
				60	SAT	JUL 16	1- 2 PM	834	11.5	60	SUN	OCT 2	8929	123.2
				70	SUN	JUL 24	3- 4 PM	825	11.3	70	SAT	AUG 27	8749	120.7
				80	SUN	JUN 12	2- 3 PM	813	11.2	80	TUE	JUL 26	8548	117.9
				90	SAT	AUG 6	11-12 AM	803	11.0	90	SAT	SEP 17	8279	114.2
				100	SUN	JUN 19	5- 6 PM	792	10.9	100	SUN	OCT 23	8129	112.2

SUBTOTAL														
6AM-2-PM	40.07	39.70	39.95											
SUBTOTAL														
2PM-10PM	46.07	47.03	46.38											
SUBTOTAL														
9-1,2-6PM	51.45	52.25	51.70											
7-9,11-2 & 3-6PM	47.41	47.91	47.57											

NEBRASKA DEPARTMENT OF ROADS
 PLANNING AND PROJECT DEVELOPMENT DIVISION
 2005 CONTINUOUS TRAFFIC COUNT DATA

STATION: 43 BOTH DIRE

ROUTE: I80

LOCATION: .5W OF THE SUTHERLAND INTG

A043

CLASSIFICATION DATA FROM STATION K1042W

MONTH	TRAFFIC AVERAGES		PERCENT		VEHICLE CLASSIFICATION		
	5 DAY	7 DAY	7 DAY IS OF 5 DAY	MONTH IS OF YEAR	VEHICLE TYPE	NUMBER	PERCENT
* JANUARY	9,553	10,127	106.0	70.5	CARS AND MOTORCYCLES	5,178	35.15
* FEBRUARY	10,601	11,058	104.3	77.0	OTHER 2-AXLE 4-TIRE VEHICLE	2,356	15.99
* MARCH	12,314	13,000	105.6	90.6	SINGLE UNIT TRUCKS:		
* APRIL	12,282	12,781	104.1	89.0	2-AXLE 6-TIRE	226	1.53
MAY	14,915	15,332	102.8	106.8	3-AXLE	52	.35
JUNE	17,224	17,943	104.2	125.0	4 OR MORE AXLE	20	.13
JULY	18,569	19,605	105.6	136.6	SINGLE TRAILER TRUCKS:		
AUGUST	17,039	17,928	105.2	124.9	4 OR LESS AXLE	246	1.67
SEPTEMBER	14,887	15,336	103.0	106.8	5-AXLE	5,770	39.17
OCTOBER	13,757	14,150	102.9	98.6	6 OR MORE AXLE	170	1.15
NOVEMBER	12,275	13,013	106.0	90.7	MULTI-TRAILER TRUCKS:		
DECEMBER	12,409	11,978	96.5	83.4	5 OR LESS AXLE	220	1.49
* ANNUAL	13,819	14,355	103.9	100.0	6-AXLE	101	.68
					7 OR MORE AXLE	4	.02
					BUSES	12	.08
					TOTAL HEAVY TRUCKS	6,821	46.30
					TOTAL VEHICLES	14,355	100.00

* TRAFFIC IS ESTIMATED OR AFFECTED BY DETOUR OR CONSTRUCTION

NEBRASKA DEPARTMENT OF ROADS
 PLANNING AND PROJECT DEVELOPMENT DIVISION
 2005 CONTINUOUS TRAFFIC COUNT DATA

STATION: 43 BOTH DIREC

ANNUAL AVERAGE DAILY TRAFFIC 14355

ROUTE: 180

ANNUAL WEEKDAY TRAFFIC 13819

LOCATION: .5W OF THE SUTHERLAND INTG

A043

ANNUAL WEEKEND TRAFFIC 15695

FUNCTIONAL CLASSIFICATION: RURAL PRINCIPAL ARTERIAL INTERSTATE

PERCENT DESIGN HOURLY VOLUME 11.9

PEAK HOUR OF THE DAY 2- 3 PM

HOURLY PERCENT OF TRAFFIC

ANNUAL MAXIMUM TRAFFIC HOURS

ANNUAL MAXIMUM TRAFFIC DAYS

HOURLY PERCENT OF TRAFFIC				ANNUAL MAXIMUM TRAFFIC HOURS						ANNUAL MAXIMUM TRAFFIC DAYS				
HOURLY PERIOD	WEEKDAYS	WEEKENDS	AVERAGE	ORDER	DAY	DATE	HOURLY VOLUME	PERCENT OF AADT	ORDER	DAY	DATE	DAILY VOLUME	PERCENT OF AADT	
12- 1 AM	1.85	2.05	1.91	1	SUN	JUL 31	2- 3 PM	1974	13.7	1	FRI	JUL 1	26452	184.2
1- 2 AM	1.49	1.65	1.54	2	SUN	JUL 31	3- 4 PM	1925	13.4	2	SUN	JUL 31	24385	169.8
2- 3 AM	1.29	1.35	1.31	3	SUN	JUL 31	1- 2 PM	1892	13.1	3	SUN	AUG 7	23549	164.0
3- 4 AM	1.19	1.20	1.19	4	SUN	AUG 7	2- 3 PM	1870	13.0	4	SAT	JUL 2	23440	163.2
4- 5 AM	1.17	1.16	1.17	5	FRI	JUL 1	3- 4 PM	1856	12.9	5	SAT	JUL 30	23341	162.5
5- 6 AM	1.34	1.30	1.33	6	SUN	AUG 7	12- 1 PM	1851	12.8	6	SAT	AUG 6	22928	159.7
6- 7 AM	1.79	1.64	1.74	7	SUN	AUG 7	1- 2 PM	1842	12.8	7	SAT	JUL 23	22226	154.8
7- 8 AM	2.69	2.44	2.61	8	FRI	JUL 1	4- 5 PM	1807	12.5	8	WED	NOV 23	22192	154.5
8- 9 AM	3.80	3.55	3.72	9	SAT	JUL 2	12- 1 PM	1806	12.5	9	SAT	JUL 9	21958	152.9
9-10 AM	4.87	4.77	4.84	10	SUN	NOV 27	12- 1 PM	1804	12.5	10	SAT	JUL 16	21913	152.6
10-11 AM	5.78	5.86	5.80	11	SUN	NOV 27	2- 3 PM	1799	12.5	11	SUN	JUN 26	21875	152.3
11-12 AM	6.47	6.68	6.53	12	FRI	JUL 1	11-12 AM	1796	12.5	12	SUN	JUL 24	21842	152.1
12- 1 PM	6.76	7.12	6.87	13	FRI	JUL 1	12- 1 PM	1779	12.3	13	SUN	JUL 17	21836	152.1
1- 2 PM	6.96	7.25	7.05	14	MON	MAY 30	2- 3 PM	1777	12.3	14	FRI	JUL 29	21787	151.7
2- 3 PM	7.06	7.30	7.13	15	FRI	JUL 1	1- 2 PM	1775	12.3	15	SUN	JUL 10	21764	151.6
3- 4 PM	7.00	7.14	7.04	16	FRI	JUL 1	2- 3 PM	1774	12.3	16	FRI	MAY 27	21595	150.4
4- 5 PM	6.88	6.89	6.88	17	MON	DEC 26	2- 3 PM	1769	12.3	17	FRI	AUG 5	21519	149.9
5- 6 PM	6.59	6.56	6.58	18	MON	MAY 30	3- 4 PM	1762	12.2	18	THU	JUN 30	21351	148.7
6- 7 PM	5.90	5.80	5.87	19	SUN	JUL 31	4- 5 PM	1762	12.2	19	FRI	JUL 22	20950	145.9
7- 8 PM	5.15	5.10	5.13	20	SUN	NOV 27	1- 2 PM	1757	12.2	20	SUN	JUN 19	20835	145.1
8- 9 PM	4.42	4.34	4.40	21	SAT	AUG 6	2- 3 PM	1756	12.2	21	SAT	JUN 25	20695	144.1
9-10 PM	3.81	3.57	3.74	22	MON	DEC 26	3- 4 PM	1750	12.1	22	FRI	JUL 15	20567	143.2
10-11 PM	3.22	2.95	3.14	23	SUN	AUG 7	3- 4 PM	1738	12.1	23	FRI	JUL 8	20426	142.2
11-12 PM	2.52	2.34	2.47	24	SUN	JUL 17	3- 4 PM	1737	12.1	24	FRI	JUN 24	20109	140.0
				25	SUN	JUL 31	12- 1 PM	1736	12.0	25	SUN	AUG 21	20048	139.6
				26	SAT	JUL 2	1- 2 PM	1735	12.0	26	FRI	JUN 17	19800	137.9
SUBTOTAL				27	SAT	JUL 30	1- 2 PM	1723	12.0	27	THU	AUG 4	19792	137.8
6AM-2-PM	39.15	39.34	39.21	28	SUN	JUL 31	11-12 AM	1717	11.9	28	SAT	AUG 20	19686	137.1
				29	SAT	JUL 16	1- 2 PM	1714	11.9	29	SAT	JUN 18	19661	136.9
SUBTOTAL				30	SAT	JUL 30	12- 1 PM	1714	11.9	30	MON	MAY 30	19598	136.5
2PM-10PM	46.85	46.74	46.81	40	SAT	AUG 6	12- 1 PM	1674	11.6	40	FRI	DEC 23	18840	131.2
				50	MON	SEP 5	3- 4 PM	1652	11.5	50	WED	AUG 3	18491	128.8
SUBTOTAL				60	SAT	JUL 30	11-12 AM	1631	11.3	60	THU	DEC 22	17749	123.6
9-1,2-6PM	51.43	52.36	51.72	70	WED	NOV 23	5- 6 PM	1607	11.1	70	SUN	SEP 18	17223	119.9
				80	MON	MAY 30	1- 2 PM	1583	11.0	80	SAT	SEP 3	16701	116.3
7-9,11-2				90	SUN	JUN 26	5- 6 PM	1574	10.9	90	FRI	MAY 13	16316	113.6
& 3-6PM	47.18	47.66	47.33	100	FRI	AUG 5	2- 3 PM	1562	10.8	100	SAT	SEP 10	16059	111.8

NEBRASKA DEPARTMENT OF ROADS
 PLANNING AND PROJECT DEVELOPMENT DIVISION
 2005 CONTINUOUS TRAFFIC COUNT DATA

STATION: 44 BOTH DIRE

ROUTE: 14TH AVENUE

LOCATION: WEST OF JCT US183 & 14TH AVE IN HOLDREGE A044

MONTH	TRAFFIC AVERAGES		PERCENT		VEHICLE CLASSIFICATION		
	5 DAY	7 DAY	7 DAY IS OF 5 DAY	MONTH IS OF YEAR	VEHICLE TYPE	NUMBER	PERCENT
JANUARY	1,982	1,744	88.0	85.5	CARS AND MOTORCYCLES	--	--
FEBRUARY	2,201	1,965	89.3	96.3	OTHER 2-AXLE 4-TIRE VEHICLE	--	--
MARCH	2,160	1,950	90.3	95.6	SINGLE UNIT TRUCKS:		
APRIL	2,390	2,163	90.5	106.0	2-AXLE 6-TIRE	--	--
MAY	2,343	2,121	90.5	104.0	3-AXLE	--	--
JUNE	2,472	2,221	89.8	108.9	4 OR MORE AXLE	--	--
JULY	2,206	1,984	89.9	97.3	SINGLE TRAILER TRUCKS:		
AUGUST	2,413	2,136	88.5	104.7	4 OR LESS AXLE	--	--
SEPTEMBER	2,232	1,980	88.7	97.1	5-AXLE	--	--
OCTOBER	2,332	2,062	88.4	101.1	6 OR MORE AXLE	--	--
NOVEMBER	2,166	1,922	88.7	94.2	MULTI-TRAILER TRUCKS:		
DECEMBER	2,557	2,234	87.4	109.5	5 OR LESS AXLE	--	--
ANNUAL	2,288	2,040	89.2	100.0	6-AXLE	--	--
					7 OR MORE AXLE	--	--
					BUSES	--	--
					TOTAL HEAVY TRUCKS	--	--
					TOTAL VEHICLES	2,040	100.00

NEBRASKA DEPARTMENT OF ROADS
 PLANNING AND PROJECT DEVELOPMENT DIVISION
 2005 CONTINUOUS TRAFFIC COUNT DATA

STATION: 44 BOTH DIREC

ANNUAL AVERAGE DAILY TRAFFIC 2040

ROUTE: 14TH AVENUE

ANNUAL WEEKDAY TRAFFIC 2288

LOCATION: WEST OF JCT US183 & 14TH AVE IN HOLDREGE A044

ANNUAL WEEKEND TRAFFIC 1420

FUNCTIONAL CLASSIFICATION: URBAN-COLLECTOR

PERCENT DESIGN HOURLY VOLUME 12.1

PEAK HOUR OF THE DAY 12- 1 PM

HOURLY PERCENT OF TRAFFIC

ANNUAL MAXIMUM TRAFFIC HOURS

ANNUAL MAXIMUM TRAFFIC DAYS

HOURLY PERCENT OF TRAFFIC				ANNUAL MAXIMUM TRAFFIC HOURS					ANNUAL MAXIMUM TRAFFIC DAYS					
ORDER	DAY	DATE	ORDER	DAY	DATE	ORDER	DAY	DATE	ORDER	DAY	DATE	ORDER	DAY	DATE
12- 1 AM	.29	.96	.43	1	FRI	DEC 23	12- 1 PM	343	16.8	1	WED	DEC 21	2894	141.8
1- 2 AM	.20	.67	.30	2	TUE	DEC 20	3- 4 PM	298	14.6	2	FRI	DEC 23	2863	140.3
2- 3 AM	.10	.33	.15	3	THU	JUN 9	12- 1 PM	291	14.2	3	MON	DEC 19	2792	136.8
3- 4 AM	.09	.19	.11	4	MON	DEC 19	3- 4 PM	286	14.0	4	FRI	DEC 16	2774	135.9
4- 5 AM	.13	.22	.15	5	TUE	DEC 6	3- 4 PM	281	13.7	5	TUE	JUN 7	2758	135.1
5- 6 AM	1.00	.95	.99	6	FRI	DEC 9	3- 4 PM	273	13.3	6	MON	JUN 13	2727	133.6
6- 7 AM	2.59	1.66	2.40	7	FRI	DEC 16	2- 3 PM	271	13.2	7	TUE	DEC 20	2712	132.9
7- 8 AM	5.77	2.60	5.13	8	MON	DEC 19	5- 6 PM	269	13.1	8	WED	DEC 14	2693	132.0
8- 9 AM	5.65	4.55	5.43	9	TUE	DEC 20	4- 5 PM	269	13.1	9	TUE	JUN 14	2689	131.8
9-10 AM	5.69	6.53	5.86	10	WED	NOV 23	12- 1 PM	268	13.1	10	TUE	DEC 13	2689	131.8
10-11 AM	6.08	7.83	6.43	11	MON	DEC 5	3- 4 PM	268	13.1	11	THU	DEC 22	2685	131.6
11-12 AM	7.80	8.01	7.84	12	WED	OCT 12	12- 1 PM	266	13.0	12	THU	DEC 8	2683	131.5
12- 1 PM	8.39	8.27	8.36	13	MON	MAY 23	5- 6 PM	264	12.9	13	WED	NOV 23	2675	131.1
1- 2 PM	7.24	7.37	7.27	14	THU	DEC 15	4- 5 PM	264	12.9	14	FRI	DEC 9	2663	130.5
2- 3 PM	6.82	6.95	6.85	15	WED	DEC 21	5- 6 PM	264	12.9	15	MON	MAY 23	2655	130.1
3- 4 PM	8.38	6.73	8.05	16	WED	DEC 21	12- 1 PM	262	12.8	16	FRI	APR 29	2617	128.2
4- 5 PM	8.08	6.77	7.82	17	TUE	DEC 13	4- 5 PM	261	12.7	17	TUE	DEC 6	2613	128.0
5- 6 PM	8.03	7.38	7.90	18	THU	APR 28	4- 5 PM	260	12.7	18	WED	JUN 15	2599	127.4
6- 7 PM	5.69	6.57	5.86	19	MON	DEC 19	4- 5 PM	259	12.6	19	MON	DEC 12	2599	127.4
7- 8 PM	4.16	5.07	4.34	20	WED	DEC 21	4- 5 PM	259	12.6	20	FRI	DEC 2	2580	126.4
8- 9 PM	3.36	4.11	3.51	21	TUE	DEC 27	12- 1 PM	259	12.6	21	THU	JUN 16	2577	126.3
9-10 PM	2.30	3.10	2.46	22	TUE	JUN 7	12- 1 PM	258	12.6	22	MON	JUN 20	2576	126.2
10-11 PM	1.36	1.95	1.47	23	FRI	DEC 16	11-12 AM	256	12.5	23	THU	AUG 25	2575	126.2
11-12 PM	.80	1.22	.89	24	WED	JUN 8	12- 1 PM	254	12.4	24	THU	JUN 9	2570	125.9
				25	MON	FEB 14	3- 4 PM	251	12.3	25	FRI	MAY 6	2564	125.6
				26	FRI	DEC 23	1- 2 PM	251	12.3	26	WED	NOV 30	2564	125.6
SUBTOTAL				27	MON	MAY 23	12- 1 PM	250	12.2	27	WED	JUN 8	2561	125.5
6AM-2-PM	49.24	46.86	48.76	28	WED	DEC 14	3- 4 PM	249	12.2	28	THU	OCT 20	2551	125.0
				29	FRI	JUN 10	12- 1 PM	248	12.1	29	TUE	NOV 22	2540	124.5
SUBTOTAL				30	WED	APR 13	5- 6 PM	247	12.1	30	FRI	JUN 10	2533	124.1
2PM-10PM	46.85	46.73	46.82	40	FRI	DEC 30	12- 1 PM	244	11.9	40	TUE	MAY 3	2489	122.0
				50	FRI	DEC 2	3- 4 PM	240	11.7	50	TUE	AUG 9	2455	120.3
SUBTOTAL				60	TUE	NOV 22	4- 5 PM	238	11.6	60	TUE	MAY 24	2435	119.3
9-1,2-6PM	59.29	58.51	59.14	70	WED	DEC 7	3- 4 PM	235	11.5	70	WED	JUN 1	2419	118.5
				80	TUE	SEP 6	12- 1 PM	232	11.3	80	MON	NOV 21	2406	117.9
7-9,11-2				90	MON	MAY 23	3- 4 PM	230	11.2	90	THU	APR 14	2385	116.9
& 3-6PM	59.37	51.72	57.83	100	FRI	FEB 4	2- 3 PM	227	11.1	100	MON	APR 25	2362	115.7

NEBRASKA DEPARTMENT OF ROADS
 PLANNING AND PROJECT DEVELOPMENT DIVISION
 2005 CONTINUOUS TRAFFIC COUNT DATA

STATION: 45 EAST

ROUTE: I80

LOCATION: 1W OF THE AURORA INTG

A045

CLASSIFICATION DATA FROM STATION K2045E

MONTH	TRAFFIC AVERAGES		PERCENT		VEHICLE CLASSIFICATION		
	5 DAY	7 DAY	7 DAY IS OF 5 DAY	MONTH IS OF YEAR	VEHICLE TYPE	NUMBER	PERCENT
* JANUARY	7,514	7,986	106.3	74.2	CARS AND MOTORCYCLES	4,988	46.36
* FEBRUARY	8,202	8,792	107.2	81.7	OTHER 2-AXLE 4-TIRE VEHICLE	2,029	18.85
* MARCH	9,753	10,755	110.3	100.0	SINGLE UNIT TRUCKS:		
APRIL	9,549	10,159	106.4	94.4	2-AXLE 6-TIRE	99	.92
* MAY	11,109	11,587	104.3	107.7	3-AXLE	43	.39
JUNE	12,031	12,646	105.1	117.5	4 OR MORE AXLE	36	.33
JULY	12,859	13,451	104.6	125.0	SINGLE TRAILER TRUCKS:		
AUGUST	12,023	12,776	106.3	118.7	4 OR LESS AXLE	282	2.62
SEPTEMBER	10,939	11,398	104.2	105.9	5-AXLE	2,996	27.84
OCTOBER	10,055	10,532	104.7	97.9	6 OR MORE AXLE	79	.73
NOVEMBER	9,166	9,909	108.1	92.1	MULTI-TRAILER TRUCKS:		
DECEMBER	9,271	9,118	98.3	84.7	5 OR LESS AXLE	118	1.09
* ANNUAL	10,206	10,759	105.4	100.0	6-AXLE	63	.58
					7 OR MORE AXLE	5	.04
					BUSES	21	.19
					TOTAL HEAVY TRUCKS	3,742	34.78
					TOTAL VEHICLES	10,759	100.00

* TRAFFIC IS ESTIMATED OR AFFECTED BY DETOUR OR CONSTRUCTION

NEBRASKA DEPARTMENT OF ROADS
 PLANNING AND PROJECT DEVELOPMENT DIVISION
 2005 CONTINUOUS TRAFFIC COUNT DATA

STATION: 45 EAST

ANNUAL AVERAGE DAILY TRAFFIC 10759

ROUTE: I80

ANNUAL WEEKDAY TRAFFIC 10206

LOCATION: 1W OF THE AURORA INTG

A045

ANNUAL WEEKEND TRAFFIC 12142

FUNCTIONAL CLASSIFICATION: RURAL-PRINCIPAL ARTERIAL-INTERSTATE

PERCENT DESIGN HOURLY VOLUME 12.1

PEAK HOUR OF THE DAY 4- 5 PM

HOURLY PERCENT OF TRAFFIC

ANNUAL MAXIMUM TRAFFIC HOURS

ANNUAL MAXIMUM TRAFFIC DAYS

HOURLY PERCENT OF TRAFFIC				ANNUAL MAXIMUM TRAFFIC HOURS						ANNUAL MAXIMUM TRAFFIC DAYS					
HR	PERIOD	WEEKDAYS	WEEKENDS	AVERAGE	ORDER	DAY	DATE	HR	HOURLY VOLUME	PERCENT OF ADT	ORDER	DAY	DATE	DAILY VOLUME	PERCENT OF ADT
12-1	AM	1.56	1.65	1.59	1	SUN	NOV 27	2-3 PM	1801	16.7	1	SUN	JUL 31	17405	161.7
1-2	AM	1.28	1.31	1.29	2	SUN	MAR 27	5-6 PM	1678	15.5	2	FRI	JUL 1	17209	159.9
2-3	AM	1.09	1.08	1.09	3	SUN	NOV 27	3-4 PM	1610	14.9	3	SUN	AUG 7	16754	155.7
3-4	AM	1.03	.95	1.00	4	SUN	NOV 27	1-2 PM	1594	14.8	4	SUN	AUG 14	16578	154.0
4-5	AM	1.16	.93	1.09	5	SUN	MAR 27	4-5 PM	1588	14.7	5	SUN	JUN 26	16041	149.0
5-6	AM	1.48	1.08	1.35	6	SUN	NOV 27	4-5 PM	1587	14.7	6	SUN	JUN 19	15943	148.1
6-7	AM	2.25	1.55	2.02	7	TUE	NOV 29	3-4 PM	1530	14.2	7	SUN	JUL 17	15799	146.8
7-8	AM	3.47	2.58	3.18	8	SUN	MAR 27	6-7 PM	1499	13.9	8	SUN	MAR 27	15618	145.1
8-9	AM	4.53	4.03	4.37	9	SUN	JUL 31	4-5 PM	1495	13.8	9	FRI	AUG 12	15534	144.3
9-10	AM	5.23	5.30	5.25	10	TUE	NOV 29	2-3 PM	1469	13.6	10	SUN	JUL 10	15525	144.2
10-11	AM	5.61	6.29	5.83	11	SUN	AUG 7	4-5 PM	1459	13.5	11	SAT	AUG 13	15504	144.1
11-12	AM	5.71	6.60	6.00	12	SUN	AUG 14	4-5 PM	1448	13.4	12	FRI	AUG 5	15402	143.1
12-1	PM	5.90	6.43	6.07	13	SUN	NOV 27	12-1 PM	1430	13.2	13	SUN	JUL 24	15338	142.5
1-2	PM	6.47	6.69	6.54	14	MON	DEC 26	3-4 PM	1429	13.2	14	FRI	JUL 29	15140	140.7
2-3	PM	7.18	7.12	7.16	15	SUN	JUL 31	5-6 PM	1426	13.2	15	SUN	NOV 27	15036	139.7
3-4	PM	7.59	7.46	7.55	16	SAT	NOV 12	9-10 AM	1411	13.1	16	SAT	JUL 30	15034	139.7
4-5	PM	7.72	7.61	7.68	17	MON	DEC 26	4-5 PM	1411	13.1	17	FRI	JUL 8	15024	139.6
5-6	PM	7.07	7.04	7.06	18	SAT	OCT 8	11-12 AM	1410	13.1	18	WED	NOV 23	14960	139.0
6-7	PM	5.92	6.15	6.00	19	SAT	OCT 29	8-9 AM	1410	13.1	19	SAT	AUG 6	14899	138.4
7-8	PM	4.91	5.30	5.04	20	SUN	AUG 7	3-4 PM	1399	13.0	20	THU	JUN 30	14787	137.4
8-9	PM	4.27	4.46	4.33	21	SUN	JUN 26	4-5 PM	1383	12.8	21	FRI	JUL 22	14768	137.2
9-10	PM	3.54	3.58	3.55	22	SUN	JUL 17	3-4 PM	1381	12.8	22	FRI	JUL 15	14710	136.7
10-11	PM	2.90	2.76	2.85	23	SUN	JUL 31	3-4 PM	1369	12.7	23	SUN	JUN 12	14622	135.9
11-12	PM	2.14	2.04	2.11	24	SAT	OCT 1	11-12 AM	1369	12.7	24	SAT	NOV 26	14608	135.7
					25	SUN	JUN 26	3-4 PM	1368	12.7	25	SAT	JUL 2	14597	135.6
					26	SAT	NOV 26	4-5 PM	1363	12.6	26	FRI	JUN 24	14516	134.9
					27	SAT	SEP 17	10-11 AM	1362	12.6	27	MON	DEC 26	14493	134.7
					28	SUN	JUL 10	4-5 PM	1322	12.2	28	SAT	JUN 25	14409	133.9
					29	SUN	JUN 19	3-4 PM	1320	12.2	29	SUN	JUN 5	14367	133.5
					30	SUN	JUN 26	5-6 PM	1309	12.1	30	FRI	JUN 17	14361	133.4
					40	MON	SEP 5	4-5 PM	1296	12.0	40	SAT	JUL 16	13798	128.2
					50	SUN	NOV 27	11-12 AM	1253	11.6	50	THU	JUL 21	13415	124.6
					60	FRI	AUG 12	5-6 PM	1221	11.3	60	FRI	AUG 26	13166	122.3
					70	SUN	AUG 21	3-4 PM	1201	11.1	70	THU	DEC 22	12831	119.2
					80	SUN	JUL 31	6-7 PM	1180	10.9	80	SUN	OCT 2	12520	116.3
					90	FRI	DEC 23	2-3 PM	1154	10.7	90	FRI	MAR 25	12293	114.2
					100	FRI	JUN 24	4-5 PM	1145	10.6	100	SUN	OCT 23	11978	111.3

NEBRASKA DEPARTMENT OF ROADS
 PLANNING AND PROJECT DEVELOPMENT DIVISION
 2005 CONTINUOUS TRAFFIC COUNT DATA

STATION: 45 WEST

ROUTE: I80

LOCATION: 1W OF THE AURORA INTG

A045

CLASSIFICATION DATA FROM STATION K2045E

MONTH	TRAFFIC AVERAGES		PERCENT		VEHICLE CLASSIFICATION		
	5 DAY	7 DAY	7 DAY IS OF 5 DAY	MONTH IS OF YEAR	VEHICLE TYPE	NUMBER	PERCENT
* JANUARY	7,581	8,161	107.7	74.6	CARS AND MOTORCYCLES	5,071	46.35
* FEBRUARY	8,849	9,182	103.8	83.9	OTHER 2-AXLE 4-TIRE VEHICLE	2,064	18.86
* MARCH	10,096	10,818	107.2	98.9	SINGLE UNIT TRUCKS:		
APRIL	9,318	9,980	107.1	91.2	2-AXLE 6-TIRE	100	.91
* MAY	11,040	11,656	105.6	106.5	3-AXLE	43	.39
JUNE	12,354	13,013	105.3	118.9	4 OR MORE AXLE	37	.33
JULY	13,082	13,718	104.9	125.4	SINGLE TRAILER TRUCKS:		
AUGUST	12,095	12,797	105.8	117.0	4 OR LESS AXLE	287	2.62
SEPTEMBER	10,840	11,451	105.6	104.7	5-AXLE	3,046	27.84
OCTOBER	10,077	10,748	106.7	98.2	6 OR MORE AXLE	81	.74
NOVEMBER	9,519	10,222	107.4	93.4	MULTI-TRAILER TRUCKS:		
DECEMBER	9,572	9,532	99.6	87.1	5 OR LESS AXLE	120	1.09
* ANNUAL	10,369	10,940	105.5	100.0	6-AXLE	64	.58
					7 OR MORE AXLE	5	.04
					BUSES	22	.20
					TOTAL HEAVY TRUCKS	3,805	34.78
					TOTAL VEHICLES	10,940	100.00

* TRAFFIC IS ESTIMATED OR AFFECTED BY DETOUR OR CONSTRUCTION

NEBRASKA DEPARTMENT OF ROADS
 PLANNING AND PROJECT DEVELOPMENT DIVISION
 2005 CONTINUOUS TRAFFIC COUNT DATA

STATION: 45 WEST

ANNUAL AVERAGE DAILY TRAFFIC 10940

ROUTE: I80

ANNUAL WEEKDAY TRAFFIC 10369

LOCATION: 1W OF THE AURORA INTG

A045

ANNUAL WEEKEND TRAFFIC 12368

FUNCTIONAL CLASSIFICATION: RURAL-PRINCIPAL ARTERIAL-INTERSTATE

PERCENT DESIGN HOURLY VOLUME 10.9

PEAK HOUR OF THE DAY

4- 5 PM

HOURLY PERCENT OF TRAFFIC

ANNUAL MAXIMUM TRAFFIC HOURS

ANNUAL MAXIMUM TRAFFIC DAYS

HOURLY PERCENT OF TRAFFIC				ANNUAL MAXIMUM TRAFFIC HOURS					ANNUAL MAXIMUM TRAFFIC DAYS				
ORDER	DAY	DATE	HOUR	HOURLY VOLUME	PERCENT OF AADT	ORDER	DAY	DATE	DAILY VOLUME	PERCENT OF AADT			
12- 1 AM	1.60	1.84	1.68	1	THU NOV 24 10-11 AM	1636	14.9	1	FRI JUL 1	18446	168.6		
1- 2 AM	1.20	1.31	1.24	2	WED NOV 23 6- 7 PM	1583	14.4	2	WED NOV 23	18121	165.6		
2- 3 AM	1.06	1.09	1.07	3	WED NOV 23 5- 6 PM	1560	14.2	3	SAT JUL 2	16923	154.6		
3- 4 AM	.97	.94	.96	4	WED NOV 23 7- 8 PM	1517	13.8	4	SAT JUL 30	16531	151.1		
4- 5 AM	1.06	.92	1.01	5	FRI JUL 1 6- 7 PM	1393	12.7	5	SAT AUG 6	16361	149.5		
5- 6 AM	1.35	1.05	1.26	6	THU NOV 24 11-12 AM	1373	12.5	6	FRI JUL 29	16035	146.5		
6- 7 AM	2.17	1.50	1.95	7	WED NOV 23 4- 5 PM	1347	12.3	7	FRI AUG 5	15978	146.0		
7- 8 AM	3.62	2.51	3.26	8	FRI JUL 1 5- 6 PM	1337	12.2	8	SUN JUL 31	15874	145.1		
8- 9 AM	4.85	3.85	4.53	9	FRI JUL 1 2- 3 PM	1334	12.1	9	SAT JUL 16	15779	144.2		
9-10 AM	5.82	5.27	5.64	10	FRI JUL 1 4- 5 PM	1316	12.0	10	SUN AUG 7	15587	142.4		
10-11 AM	6.37	6.47	6.40	11	SAT JUL 2 10-11 AM	1308	11.9	11	SAT JUL 23	15555	142.1		
11-12 AM	6.34	6.87	6.51	12	MON DEC 26 11-12 AM	1304	11.9	12	SAT JUL 9	15433	141.0		
12- 1 PM	6.01	6.70	6.24	13	TUE NOV 29 11-12 AM	1298	11.8	13	SAT AUG 13	15404	140.8		
1- 2 PM	6.22	6.68	6.37	14	WED NOV 23 3- 4 PM	1291	11.8	14	SAT JUN 25	15389	140.6		
2- 3 PM	6.63	6.81	6.68	15	SAT JUL 2 11-12 AM	1276	11.6	15	SAT JUN 18	15324	140.0		
3- 4 PM	6.79	6.94	6.84	16	SUN NOV 27 12- 1 PM	1275	11.6	16	FRI JUL 15	15283	139.6		
4- 5 PM	7.01	6.93	6.98	17	SAT JUL 2 2- 3 PM	1270	11.6	17	SUN AUG 14	15253	139.4		
5- 6 PM	6.84	6.81	6.83	18	FRI MAR 25 5- 6 PM	1263	11.5	18	FRI MAR 25	15243	139.3		
6- 7 PM	5.92	6.11	5.99	19	SAT OCT 8 8- 9 PM	1262	11.5	19	FRI JUL 22	15170	138.6		
7- 8 PM	5.09	5.35	5.17	20	SUN NOV 27 1- 2 PM	1248	11.4	20	FRI JUN 17	15154	138.5		
8- 9 PM	4.23	4.70	4.38	21	FRI MAR 25 3- 4 PM	1241	11.3	21	FRI JUL 8	15040	137.4		
9-10 PM	3.58	3.87	3.67	22	FRI AUG 5 6- 7 PM	1229	11.2	22	SUN JUN 26	14925	136.4		
10-11 PM	2.95	3.08	2.99	23	MON DEC 26 12- 1 PM	1228	11.2	23	FRI JUN 24	14867	135.8		
11-12 PM	2.33	2.41	2.36	24	MON DEC 26 3- 4 PM	1228	11.2	24	SUN JUN 19	14795	135.2		
				25	SAT OCT 29 4- 5 PM	1224	11.1	25	FRI AUG 12	14783	135.1		
				26	SAT OCT 29 5- 6 PM	1224	11.1	26	SUN JUL 17	14768	134.9		
				27	FRI DEC 23 5- 6 PM	1223	11.1	27	FRI DEC 23	14711	134.4		
				28	SUN NOV 27 11-12 AM	1220	11.1	28	SUN JUL 10	14681	134.1		
				29	SAT JUL 2 1- 2 PM	1212	11.0	29	SAT JUN 11	14661	134.0		
				30	SAT JUL 30 11-12 AM	1198	10.9	30	MON DEC 26	14540	132.9		
				40	SAT JUL 30 10-11 AM	1181	10.7	40	THU JUN 30	13710	125.3		
				50	FRI JUL 22 4- 5 PM	1153	10.5	50	SAT MAY 7	13317	121.7		
				60	SUN JUL 31 4- 5 PM	1141	10.4	60	THU AUG 4	13046	119.2		
				70	FRI DEC 23 4- 5 PM	1131	10.3	70	SAT OCT 8	12743	116.4		
				80	SAT AUG 6 3- 4 PM	1122	10.2	80	SAT SEP 10	12534	114.5		
				90	SAT JUN 18 10-11 AM	1113	10.1	90	THU JUN 16	12344	112.8		
				100	FRI JUN 17 5- 6 PM	1098	10.0	100	MON JUN 27	12060	110.2		

NEBRASKA DEPARTMENT OF ROADS
 PLANNING AND PROJECT DEVELOPMENT DIVISION
 2005 CONTINUOUS TRAFFIC COUNT DATA

STATION: 45 BOTH DIRE

ROUTE: I80

LOCATION: 1W OF THE AURORA INTG

A045

CLASSIFICATION DATA FROM STATION K2045E

MONTH	TRAFFIC AVERAGES		PERCENT		VEHICLE CLASSIFICATION		
	5 DAY	7 DAY	7 DAY IS OF 5 DAY	MONTH IS OF YEAR	VEHICLE TYPE	NUMBER	PERCENT
* JANUARY	15,095	16,147	107.0	74.4	CARS AND MOTORCYCLES	10,059	46.35
* FEBRUARY	17,051	17,974	105.4	82.8	OTHER 2-AXLE 4-TIRE VEHICLE	4,093	18.86
* MARCH	19,849	21,573	108.7	99.4	SINGLE UNIT TRUCKS:		
APRIL	18,867	20,139	106.7	92.8	2-AXLE 6-TIRE	199	.91
* MAY	22,149	23,243	104.9	107.1	3-AXLE	86	.39
JUNE	24,385	25,659	105.2	118.2	4 OR MORE AXLE	73	.33
JULY	25,941	27,169	104.7	125.2	SINGLE TRAILER TRUCKS:		
AUGUST	24,118	25,573	106.0	117.9	4 OR LESS AXLE	569	2.62
SEPTEMBER	21,779	22,849	104.9	105.3	5-AXLE	6,042	27.84
OCTOBER	20,132	21,280	105.7	98.1	6 OR MORE AXLE	160	.73
NOVEMBER	18,685	20,131	107.7	92.8	MULTI-TRAILER TRUCKS:		
DECEMBER	18,843	18,650	99.0	85.9	5 OR LESS AXLE	238	1.09
* ANNUAL	20,575	21,699	105.5	100.0	6-AXLE	127	.58
					7 OR MORE AXLE	10	.04
					BUSES	43	.19
					TOTAL HEAVY TRUCKS	7,547	34.78
					TOTAL VEHICLES	21,699	100.00

* TRAFFIC IS ESTIMATED OR AFFECTED BY DETOUR OR CONSTRUCTION

NEBRASKA DEPARTMENT OF ROADS
 PLANNING AND PROJECT DEVELOPMENT DIVISION
 2005 CONTINUOUS TRAFFIC COUNT DATA

STATION: 45 BOTH DIREC

ANNUAL AVERAGE DAILY TRAFFIC 21699

ROUTE: I80

ANNUAL WEEKDAY TRAFFIC 20575

LOCATION: 1W OF THE AURORA INTG

A045

ANNUAL WEEKEND TRAFFIC 24509

FUNCTIONAL CLASSIFICATION: RURAL-PRINCIPAL ARTERIAL-INTERSTATE

PERCENT DESIGN HOURLY VOLUME 11.3

PEAK HOUR OF THE DAY 4- 5 PM

HOURLY PERCENT OF TRAFFIC

ANNUAL MAXIMUM TRAFFIC HOURS

ANNUAL MAXIMUM TRAFFIC DAYS

HOURLY PERCENT OF TRAFFIC				ANNUAL MAXIMUM TRAFFIC HOURS						ANNUAL MAXIMUM TRAFFIC DAYS				
HR PERIOD	WEEKDAYS	WEEKENDS	AVERAGE	ORDER	DAY	DATE	HR	HOURLY VOLUME	PERCENT OF AADT	ORDER	DAY	DATE	DAILY VOLUME	PERCENT OF AADT
12- 1 AM	1.58	1.75	1.64	1	SUN	NOV 27	2- 3 PM	2987	13.7	1	FRI	JUL 1	35655	164.3
1- 2 AM	1.24	1.31	1.26	2	SUN	NOV 27	1- 2 PM	2842	13.0	2	SUN	JUL 31	33279	153.3
2- 3 AM	1.07	1.09	1.08	3	THU	NOV 24	10-11 AM	2725	12.5	3	WED	NOV 23	33081	152.4
3- 4 AM	1.00	.94	.98	4	SUN	NOV 27	12- 1 PM	2705	12.4	4	SUN	AUG 7	32341	149.0
4- 5 AM	1.11	.93	1.05	5	SUN	NOV 27	3- 4 PM	2700	12.4	5	SUN	AUG 14	31831	146.6
5- 6 AM	1.41	1.07	1.30	6	WED	NOV 23	5- 6 PM	2671	12.3	6	SAT	JUL 30	31565	145.4
6- 7 AM	2.21	1.52	1.99	7	MON	DEC 26	3- 4 PM	2657	12.2	7	SAT	JUL 2	31520	145.2
7- 8 AM	3.54	2.55	3.22	8	SUN	JUL 31	4- 5 PM	2636	12.1	8	FRI	AUG 5	31380	144.6
8- 9 AM	4.69	3.94	4.45	9	SUN	NOV 27	4- 5 PM	2624	12.0	9	SAT	AUG 6	31260	144.0
9-10 AM	5.53	5.28	5.45	10	SUN	MAR 27	5- 6 PM	2599	11.9	10	FRI	JUL 29	31175	143.6
10-11 AM	5.99	6.38	6.12	11	SUN	AUG 7	4- 5 PM	2578	11.8	11	SUN	JUN 26	30966	142.7
11-12 AM	6.03	6.73	6.25	12	FRI	JUL 1	4- 5 PM	2573	11.8	12	SAT	AUG 13	30908	142.4
12- 1 PM	5.96	6.57	6.15	13	SUN	JUL 31	5- 6 PM	2546	11.7	13	SUN	JUN 19	30738	141.6
1- 2 PM	6.35	6.68	6.46	14	SUN	AUG 7	3- 4 PM	2544	11.7	14	SUN	JUL 17	30567	140.8
2- 3 PM	6.90	6.96	6.92	15	WED	NOV 23	4- 5 PM	2533	11.6	15	FRI	AUG 12	30317	139.7
3- 4 PM	7.19	7.20	7.19	16	SUN	JUL 17	3- 4 PM	2522	11.6	16	SUN	JUL 10	30206	139.2
4- 5 PM	7.36	7.26	7.33	17	FRI	JUL 1	2- 3 PM	2514	11.5	17	FRI	JUL 8	30064	138.5
5- 6 PM	6.95	6.92	6.94	18	SUN	JUL 31	3- 4 PM	2512	11.5	18	FRI	JUL 15	29993	138.2
6- 7 PM	5.92	6.13	5.99	19	SUN	MAR 27	4- 5 PM	2509	11.5	19	FRI	JUL 22	29938	137.9
7- 8 PM	5.00	5.33	5.11	20	TUE	NOV 29	2- 3 PM	2507	11.5	20	SUN	JUL 24	29838	137.5
8- 9 PM	4.25	4.58	4.36	21	SUN	AUG 14	4- 5 PM	2505	11.5	21	SAT	JUN 25	29798	137.3
9-10 PM	3.56	3.73	3.61	22	SUN	JUN 26	4- 5 PM	2504	11.5	22	SAT	JUL 23	29718	136.9
10-11 PM	2.92	2.92	2.92	23	SUN	JUN 26	3- 4 PM	2496	11.5	23	SAT	JUL 9	29669	136.7
11-12 PM	2.24	2.23	2.23	24	SUN	MAR 27	6- 7 PM	2485	11.4	24	SAT	JUL 16	29577	136.3
				25	WED	NOV 23	6- 7 PM	2484	11.4	25	FRI	JUN 17	29515	136.0
SUBTOTAL				26	MON	DEC 26	2- 3 PM	2482	11.4	26	FRI	JUN 24	29383	135.4
6AM-2-PM	40.33	39.69	40.12	27	FRI	JUL 1	5- 6 PM	2474	11.4	27	MON	DEC 26	29033	133.7
				28	SUN	NOV 27	11-12 AM	2473	11.3	28	SUN	NOV 27	28918	133.2
SUBTOTAL				29	FRI	JUL 1	6- 7 PM	2455	11.3	29	SUN	JUN 5	28627	131.9
2PM-10PM	47.17	48.15	47.49	30	MON	DEC 26	4- 5 PM	2455	11.3	30	FRI	SEP 2	28610	131.8
				40	SUN	JUL 31	2- 3 PM	2374	10.9	40	FRI	MAR 25	27536	126.8
SUBTOTAL				50	SUN	AUG 7	2- 3 PM	2322	10.7	50	THU	JUL 28	26585	122.5
9-1,2-6PM	51.94	53.35	52.39	60	FRI	JUL 22	4- 5 PM	2285	10.5	60	SAT	MAR 19	25973	119.6
				70	FRI	AUG 5	5- 6 PM	2266	10.4	70	THU	JUN 16	25616	118.0
7-9,11-2				80	FRI	MAR 25	3- 4 PM	2224	10.2	80	FRI	MAY 13	25127	115.7
& 3-6PM	48.10	47.89	48.03	90	FRI	JUL 15	3- 4 PM	2196	10.1	90	FRI	OCT 21	24657	113.6
				100	SUN	JUL 10	1- 2 PM	2179	10.0	100	SUN	SEP 4	24212	111.5

NEBRASKA DEPARTMENT OF ROADS
 PLANNING AND PROJECT DEVELOPMENT DIVISION
 2005 CONTINUOUS TRAFFIC COUNT DATA

STATION: 46 NORTH

ROUTE: I180

LOCATION: ON I180 SOUTH OF CORNHUSKER HWY IN LINCOLN A046

CLASSIFICATION DATA FROM STATION K2046N

MONTH	TRAFFIC AVERAGES		PERCENT		VEHICLE CLASSIFICATION		
	5 DAY	7 DAY	7 DAY IS OF 5 DAY	MONTH IS OF YEAR	VEHICLE TYPE	NUMBER	PERCENT
JANUARY	16,096	14,464	89.9	86.8	CARS AND MOTORCYCLES	12,727	76.40
FEBRUARY	17,869	16,146	90.4	96.9	OTHER 2-AXLE 4-TIRE VEHICLE	3,475	20.86
MARCH	18,249	16,367	89.7	98.3	SINGLE UNIT TRUCKS:		
APRIL	19,083	17,413	91.2	104.5	2-AXLE 6-TIRE	117	.70
MAY	18,811	17,074	90.8	102.5	3-AXLE	81	.48
JUNE	19,434	17,578	90.4	105.5	4 OR MORE AXLE	5	.03
JULY	18,618	16,846	90.5	101.1	SINGLE TRAILER TRUCKS:		
AUGUST	19,293	17,427	90.3	104.6	4 OR LESS AXLE	57	.34
SEPTEMBER	18,923	17,415	92.0	104.6	5-AXLE	154	.92
* OCTOBER	19,178	17,512	91.3	105.1	6 OR MORE AXLE	24	.14
NOVEMBER	17,978	16,283	90.6	97.8	MULTI-TRAILER TRUCKS:		
DECEMBER	17,228	15,356	89.1	92.2	5 OR LESS AXLE	7	.04
* ANNUAL	18,397	16,657	90.5	100.0	6-AXLE	--	--
					7 OR MORE AXLE	2	.01
					BUSES	8	.04
					TOTAL HEAVY TRUCKS	455	2.73
					TOTAL VEHICLES	16,657	100.00

* TRAFFIC IS ESTIMATED OR AFFECTED BY DETOUR OR CONSTRUCTION

NEBRASKA DEPARTMENT OF ROADS
 PLANNING AND PROJECT DEVELOPMENT DIVISION
 2005 CONTINUOUS TRAFFIC COUNT DATA

STATION: 46 NORTH

ANNUAL AVERAGE DAILY TRAFFIC 16657

ROUTE: I180

ANNUAL WEEKDAY TRAFFIC 18397

LOCATION: ON I180 SOUTH OF CORNHUSKER HWY IN LINCOLN A046

ANNUAL WEEKEND TRAFFIC 12307

FUNCTIONAL CLASSIFICATION: URBAN-PRINCIPAL ARTERIAL-INTERSTATE

PERCENT DESIGN HOURLY VOLUME 12.2

PEAK HOUR OF THE DAY 4- 5 PM

HOURLY PERCENT OF TRAFFIC

ANNUAL MAXIMUM TRAFFIC HOURS

ANNUAL MAXIMUM TRAFFIC DAYS

HOURLY PERCENT OF TRAFFIC				ANNUAL MAXIMUM TRAFFIC HOURS						ANNUAL MAXIMUM TRAFFIC DAYS					
HOURLY PERIOD	WEEKDAYS	WEEKENDS	AVERAGE	ORDER	DAY	DATE	HOURLY	PERCENT	OF AADT	ORDER	DAY	DATE	DAILY	PERCENT	OF AADT
12- 1 AM	1.07	3.06	1.50	1	TUE	NOV 22	5- 6 PM	2151	12.9	1	FRI	MAY 6	21513	129.1	
1- 2 AM	.83	3.23	1.34	2	WED	AUG 10	5- 6 PM	2140	12.8	2	FRI	OCT 28	21367	128.2	
2- 3 AM	.40	1.25	.59	3	TUE	SEP 20	5- 6 PM	2136	12.8	3	FRI	SEP 30	21304	127.8	
3- 4 AM	.42	.84	.51	4	SAT	NOV 12	5- 6 PM	2135	12.8	4	FRI	OCT 7	21177	127.1	
4- 5 AM	.70	.72	.70	5	TUE	SEP 13	5- 6 PM	2128	12.7	5	FRI	OCT 14	21134	126.8	
5- 6 AM	1.83	1.08	1.66	6	WED	NOV 2	5- 6 PM	2124	12.7	6	FRI	AUG 26	21088	126.6	
6- 7 AM	5.29	1.74	4.54	7	WED	NOV 9	5- 6 PM	2112	12.6	7	FRI	AUG 19	20863	125.2	
7- 8 AM	5.55	2.50	4.90	8	MON	NOV 7	5- 6 PM	2103	12.6	8	FRI	APR 15	20758	124.6	
8- 9 AM	4.52	3.14	4.22	9	THU	SEP 29	5- 6 PM	2097	12.5	9	FRI	SEP 16	20743	124.5	
9-10 AM	3.62	4.32	3.77	10	WED	AUG 24	5- 6 PM	2093	12.5	10	FRI	NOV 18	20739	124.5	
10-11 AM	3.77	5.10	4.05	11	WED	SEP 14	5- 6 PM	2093	12.5	11	FRI	SEP 9	20730	124.4	
11-12 AM	4.73	5.99	5.00	12	THU	NOV 10	5- 6 PM	2092	12.5	12	FRI	DEC 16	20653	123.9	
12- 1 PM	5.44	6.57	5.68	13	FRI	OCT 14	4- 5 PM	2091	12.5	13	FRI	JUN 3	20551	123.3	
1- 2 PM	5.39	6.16	5.56	14	WED	JUN 15	4- 5 PM	2088	12.5	14	FRI	NOV 11	20521	123.1	
2- 3 PM	6.19	6.50	6.26	15	FRI	AUG 26	4- 5 PM	2083	12.5	15	FRI	MAY 20	20506	123.1	
3- 4 PM	7.54	6.67	7.36	16	MON	OCT 31	5- 6 PM	2067	12.4	16	FRI	APR 22	20473	122.9	
4- 5 PM	10.07	6.61	9.33	17	THU	OCT 6	5- 6 PM	2066	12.4	17	FRI	OCT 21	20405	122.5	
5- 6 PM	10.12	6.39	9.32	18	TUE	NOV 22	4- 5 PM	2065	12.3	18	FRI	NOV 4	20382	122.3	
6- 7 PM	5.53	5.80	5.59	19	MON	NOV 21	5- 6 PM	2064	12.3	19	FRI	MAR 11	20380	122.3	
7- 8 PM	4.09	5.21	4.33	20	THU	NOV 3	5- 6 PM	2060	12.3	20	FRI	APR 1	20337	122.0	
8- 9 PM	3.87	4.81	4.07	21	MON	NOV 14	5- 6 PM	2059	12.3	21	FRI	JUL 15	20188	121.1	
9-10 PM	3.87	5.08	4.13	22	TUE	AUG 23	5- 6 PM	2058	12.3	22	FRI	SEP 23	20181	121.1	
10-11 PM	3.06	4.18	3.30	23	TUE	NOV 8	5- 6 PM	2056	12.3	23	FRI	SEP 2	20140	120.9	
11-12 PM	2.10	3.03	2.30	24	MON	OCT 31	4- 5 PM	2052	12.3	24	FRI	JUN 24	20132	120.8	
				25	TUE	AUG 16	5- 6 PM	2051	12.3	25	FRI	APR 8	20117	120.7	
				26	WED	JUN 8	4- 5 PM	2050	12.3	26	FRI	JUL 1	20078	120.5	
				27	FRI	APR 15	4- 5 PM	2049	12.3	27	FRI	JUL 29	20044	120.3	
				28	TUE	SEP 27	5- 6 PM	2049	12.3	28	THU	AUG 18	20026	120.2	
				29	WED	OCT 26	5- 6 PM	2049	12.3	29	FRI	MAY 27	19975	119.9	
				30	FRI	JUN 3	4- 5 PM	2045	12.2	30	FRI	FEB 25	19959	119.8	
				40	MON	MAY 16	5- 6 PM	2032	12.1	40	THU	AUG 25	19768	118.6	
				50	MON	AUG 15	5- 6 PM	2023	12.1	50	FRI	FEB 18	19607	117.7	
				60	TUE	AUG 2	5- 6 PM	2012	12.0	60	THU	APR 7	19485	116.9	
				70	FRI	APR 1	4- 5 PM	2001	12.0	70	WED	AUG 17	19378	116.3	
				80	TUE	MAR 1	5- 6 PM	1994	11.9	80	TUE	JUN 28	19290	115.8	
				90	TUE	APR 5	4- 5 PM	1985	11.9	90	TUE	AUG 2	19213	115.3	
				100	FRI	OCT 14	5- 6 PM	1980	11.8	100	WED	NOV 9	19129	114.8	

NEBRASKA DEPARTMENT OF ROADS
 PLANNING AND PROJECT DEVELOPMENT DIVISION
 2005 CONTINUOUS TRAFFIC COUNT DATA

STATION: 46 SOUTH

ROUTE: I180

LOCATION: ON I180 SOUTH OF CORNHUSKER HWY IN LINCOLN A046

CLASSIFICATION DATA FROM STATION K2046N

MONTH	TRAFFIC AVERAGES		PERCENT		VEHICLE CLASSIFICATION		
	5 DAY	7 DAY	7 DAY IS OF 5 DAY	MONTH IS OF YEAR	VEHICLE TYPE	NUMBER	PERCENT
JANUARY	16,330	14,658	89.8	86.9	CARS AND MOTORCYCLES	12,885	76.39
FEBRUARY	18,259	16,420	89.9	97.4	OTHER 2-AXLE 4-TIRE VEHICLE	3,518	20.85
MARCH	18,583	16,645	89.6	98.7	SINGLE UNIT TRUCKS:		
APRIL	19,354	17,605	91.0	104.4	2-AXLE 6-TIRE	118	.69
MAY	19,120	17,276	90.4	102.4	3-AXLE	82	.48
JUNE	19,921	17,954	90.1	106.5	4 OR MORE AXLE	5	.02
JULY	19,238	17,316	90.0	102.7	SINGLE TRAILER TRUCKS:		
AUGUST	19,686	17,767	90.3	105.3	4 OR LESS AXLE	58	.34
SEPTEMBER	19,147	17,529	91.5	103.9	5-AXLE	156	.92
* OCTOBER	19,182	17,462	91.0	103.5	6 OR MORE AXLE	25	.14
NOVEMBER	18,068	16,404	90.8	97.3	MULTI-TRAILER TRUCKS:		
DECEMBER	17,260	15,358	89.0	91.1	5 OR LESS AXLE	8	.04
* ANNUAL	18,679	16,866	90.3	100.0	6-AXLE	--	--
					7 OR MORE AXLE	2	.01
					BUSES	9	.05
					TOTAL HEAVY TRUCKS	463	2.74
					TOTAL VEHICLES	16,866	100.00

* TRAFFIC IS ESTIMATED OR AFFECTED BY DETOUR OR CONSTRUCTION

NEBRASKA DEPARTMENT OF ROADS
 PLANNING AND PROJECT DEVELOPMENT DIVISION
 2005 CONTINUOUS TRAFFIC COUNT DATA

STATION: 46 SOUTH

ANNUAL AVERAGE DAILY TRAFFIC 16866

ROUTE: I180

ANNUAL WEEKDAY TRAFFIC 18679

LOCATION: ON I180 SOUTH OF CORNHUSKER HWY IN LINCOLN A046

ANNUAL WEEKEND TRAFFIC 12334

FUNCTIONAL CLASSIFICATION: URBAN PRINCIPAL ARTERIAL INTERSTATE

PERCENT DESIGN HOURLY VOLUME 13.9

PEAK HOUR OF THE DAY 7- 8 AM

HOURLY PERCENT OF TRAFFIC

ANNUAL MAXIMUM TRAFFIC HOURS

ANNUAL MAXIMUM TRAFFIC DAYS

HOURLY PERCENT OF TRAFFIC				ANNUAL MAXIMUM TRAFFIC HOURS						ANNUAL MAXIMUM TRAFFIC DAYS				
HOURLY PERIOD	WEEKDAYS	WEEKENDS	AVERAGE	ORDER	DAY	DATE	HOURLY	PERCENT		ORDER	DAY	DATE	DAILY	PERCENT
							VOLUME	OF AADT					VOLUME	OF AADT
12- 1 AM	.77	2.00	1.03	1	MON	NOV 7	7- 8 AM	2438	14.4	1	FRI	OCT 28	21858	129.5
1- 2 AM	.55	1.66	.79	2	THU	SEP 29	7- 8 AM	2425	14.3	2	FRI	SEP 30	21686	128.5
2- 3 AM	.39	1.03	.53	3	MON	OCT 24	7- 8 AM	2424	14.3	3	FRI	NOV 18	21430	127.0
3- 4 AM	.39	.72	.46	4	TUE	MAY 24	7- 8 AM	2419	14.3	4	FRI	MAY 6	21427	127.0
4- 5 AM	.54	.59	.55	5	WED	NOV 2	7- 8 AM	2418	14.3	5	FRI	AUG 19	21324	126.4
5- 6 AM	1.81	1.04	1.64	6	THU	OCT 27	7- 8 AM	2417	14.3	6	FRI	OCT 7	21315	126.3
6- 7 AM	5.81	1.94	4.99	7	WED	MAY 25	7- 8 AM	2416	14.3	7	FRI	APR 15	21232	125.8
7- 8 AM	11.54	3.13	9.76	8	TUE	FEB 22	7- 8 AM	2412	14.3	8	FRI	NOV 11	21151	125.4
8- 9 AM	7.91	4.09	7.10	9	THU	OCT 13	7- 8 AM	2406	14.2	9	FRI	SEP 16	21141	125.3
9-10 AM	5.15	5.28	5.18	10	THU	APR 7	7- 8 AM	2403	14.2	10	FRI	AUG 26	21008	124.5
10-11 AM	4.45	6.21	4.82	11	WED	OCT 26	7- 8 AM	2402	14.2	11	FRI	MAY 20	20996	124.4
11-12 AM	4.70	6.37	5.05	12	WED	AUG 24	7- 8 AM	2398	14.2	12	FRI	SEP 9	20930	124.0
12- 1 PM	5.29	7.00	5.65	13	THU	MAY 19	7- 8 AM	2397	14.2	13	THU	AUG 18	20871	123.7
1- 2 PM	5.08	6.44	5.36	14	WED	SEP 21	7- 8 AM	2393	14.1	14	THU	JUN 30	20746	123.0
2- 3 PM	5.23	6.42	5.48	15	TUE	OCT 11	7- 8 AM	2388	14.1	15	FRI	JUN 3	20745	122.9
3- 4 PM	7.66	6.64	7.45	16	TUE	APR 19	7- 8 AM	2386	14.1	16	FRI	JUL 15	20687	122.6
4- 5 PM	7.09	6.58	6.98	17	WED	NOV 9	7- 8 AM	2385	14.1	17	FRI	APR 8	20678	122.6
5- 6 PM	6.62	6.53	6.60	18	TUE	MAY 3	7- 8 AM	2381	14.1	18	FRI	APR 22	20546	121.8
6- 7 PM	5.35	6.36	5.56	19	TUE	NOV 8	7- 8 AM	2377	14.0	19	FRI	JUN 24	20452	121.2
7- 8 PM	3.59	5.10	3.91	20	THU	FEB 24	7- 8 AM	2376	14.0	20	FRI	APR 1	20409	121.0
8- 9 PM	2.99	4.41	3.29	21	THU	NOV 10	7- 8 AM	2373	14.0	21	FRI	JUN 17	20399	120.9
9-10 PM	2.72	4.23	3.04	22	TUE	MAY 17	7- 8 AM	2368	14.0	22	FRI	JUL 29	20381	120.8
10-11 PM	2.43	3.69	2.69	23	TUE	JUN 7	7- 8 AM	2367	14.0	23	THU	MAY 5	20371	120.7
11-12 PM	1.94	2.56	2.07	24	MON	SEP 12	7- 8 AM	2366	14.0	24	THU	AUG 25	20370	120.7
				25	WED	MAR 2	7- 8 AM	2364	14.0	25	THU	JUN 16	20368	120.7
				26	WED	AUG 17	7- 8 AM	2360	13.9	26	FRI	JUL 1	20353	120.6
SUBTOTAL				27	TUE	OCT 25	7- 8 AM	2359	13.9	27	THU	MAR 10	20301	120.3
6AM-2-PM	49.97	40.48	47.96	28	THU	MAY 26	7- 8 AM	2358	13.9	28	FRI	OCT 21	20281	120.2
				29	TUE	APR 26	7- 8 AM	2356	13.9	29	THU	JUN 2	20276	120.2
SUBTOTAL				30	TUE	JUN 14	7- 8 AM	2355	13.9	30	FRI	MAR 4	20264	120.1
2PM-10PM	41.28	46.30	42.35	40	MON	MAY 23	7- 8 AM	2344	13.8	40	WED	JUL 20	20058	118.9
				50	MON	SEP 26	7- 8 AM	2330	13.8	50	WED	JUN 1	19898	117.9
SUBTOTAL				60	TUE	JAN 18	7- 8 AM	2321	13.7	60	WED	JUL 13	19834	117.5
9-1,2-6PM	46.23	51.05	47.25	70	THU	APR 14	7- 8 AM	2305	13.6	70	WED	AUG 24	19757	117.1
				80	WED	SEP 28	7- 8 AM	2301	13.6	80	THU	SEP 8	19652	116.5
7-9,11-2				90	THU	AUG 18	7- 8 AM	2294	13.6	90	WED	MAY 18	19514	115.7
& 3-6PM	55.93	46.80	54.00	100	THU	MAY 5	7- 8 AM	2286	13.5	100	MON	APR 25	19411	115.0

NEBRASKA DEPARTMENT OF ROADS
 PLANNING AND PROJECT DEVELOPMENT DIVISION
 2005 CONTINUOUS TRAFFIC COUNT DATA

STATION: 46 BOTH DIRE

ROUTE: I180

LOCATION: ON I180 SOUTH OF CORNHUSKER HWY IN LINCOLN A046

CLASSIFICATION DATA FROM STATION K2046N

MONTH	TRAFFIC AVERAGES		PERCENT		VEHICLE CLASSIFICATION		
	5 DAY	7 DAY	7 DAY IS OF 5 DAY	MONTH IS OF YEAR	VEHICLE TYPE	NUMBER	PERCENT
JANUARY	32,426	29,122	89.8	86.9	CARS AND MOTORCYCLES	25,612	76.40
FEBRUARY	36,128	32,566	90.1	97.1	OTHER 2-AXLE 4-TIRE VEHICLE	6,993	20.86
MARCH	36,832	33,012	89.6	98.5	SINGLE UNIT TRUCKS:		
APRIL	38,437	35,018	91.1	104.5	2-AXLE 6-TIRE	235	.70
MAY	37,931	34,350	90.6	102.5	3-AXLE	163	.48
JUNE	39,355	35,532	90.3	106.0	4 OR MORE AXLE	10	.02
JULY	37,856	34,162	90.2	101.9	SINGLE TRAILER TRUCKS:		
AUGUST	38,979	35,194	90.3	105.0	4 OR LESS AXLE	115	.34
SEPTEMBER	38,070	34,944	91.8	104.2	5-AXLE	310	.92
* OCTOBER	38,360	34,974	91.2	104.3	6 OR MORE AXLE	49	.14
NOVEMBER	36,046	32,687	90.7	97.5	MULTI-TRAILER TRUCKS:		
DECEMBER	34,488	30,714	89.1	91.6	5 OR LESS AXLE	15	.04
* ANNUAL	37,076	33,523	90.4	100.0	6-AXLE	--	--
					7 OR MORE AXLE	4	.01
					BUSES	17	.05
					TOTAL HEAVY TRUCKS	918	2.73
					TOTAL VEHICLES	33,523	100.00

* TRAFFIC IS ESTIMATED OR AFFECTED BY DETOUR OR CONSTRUCTION

NEBRASKA DEPARTMENT OF ROADS
 PLANNING AND PROJECT DEVELOPMENT DIVISION
 2005 CONTINUOUS TRAFFIC COUNT DATA

STATION: 46 BOTH DIREC

ANNUAL AVERAGE DAILY TRAFFIC 33523

ROUTE: I180

ANNUAL WEEKDAY TRAFFIC 37076

LOCATION: ON I180 SOUTH OF CORNHUSKER HWY IN LINCOLN A046

ANNUAL WEEKEND TRAFFIC 24641

FUNCTIONAL CLASSIFICATION: URBAN-PRINCIPAL ARTERIAL-INTERSTATE

PERCENT DESIGN HOURLY VOLUME 10.4

PEAK HOUR OF THE DAY 4- 5 PM

HOURLY PERCENT OF TRAFFIC

ANNUAL MAXIMUM TRAFFIC HOURS

ANNUAL MAXIMUM TRAFFIC DAYS

HOURLY PERCENT OF TRAFFIC				ANNUAL MAXIMUM TRAFFIC HOURS						ANNUAL MAXIMUM TRAFFIC DAYS					
ORDER	DAY	DATE	HOUR	HOURLY VOLUME	PERCENT OF AADT	ORDER	DAY	DATE	DAILY VOLUME	PERCENT OF AADT					
12- 1 AM	.92	2.53	1.26	1	MON	OCT 24	7- 8 AM	3629	10.8	1	FRI	OCT 28	43225	128.9	
1- 2 AM	.69	2.45	1.06	2	WED	NOV 2	7- 8 AM	3629	10.8	2	FRI	SEP 30	42990	128.2	
2- 3 AM	.40	1.14	.56	3	THU	OCT 27	7- 8 AM	3616	10.7	3	FRI	MAY 6	42940	128.0	
3- 4 AM	.41	.78	.49	4	WED	NOV 2	5- 6 PM	3610	10.7	4	FRI	OCT 7	42492	126.7	
4- 5 AM	.62	.65	.63	5	WED	NOV 9	7- 8 AM	3608	10.7	5	FRI	AUG 19	42187	125.8	
5- 6 AM	1.82	1.06	1.65	6	THU	SEP 29	7- 8 AM	3593	10.7	6	FRI	NOV 18	42169	125.7	
6- 7 AM	5.55	1.84	4.76	7	WED	SEP 21	7- 8 AM	3592	10.7	7	FRI	AUG 26	42096	125.5	
7- 8 AM	8.57	2.81	7.34	8	MON	NOV 7	7- 8 AM	3588	10.7	8	FRI	APR 15	41990	125.2	
8- 9 AM	6.23	3.61	5.67	9	WED	OCT 26	7- 8 AM	3585	10.6	9	FRI	SEP 16	41884	124.9	
9-10 AM	4.39	4.80	4.48	10	THU	NOV 10	7- 8 AM	3570	10.6	10	FRI	NOV 11	41672	124.3	
10-11 AM	4.11	5.66	4.44	11	FRI	OCT 28	4- 5 PM	3562	10.6	11	FRI	SEP 9	41660	124.2	
11-12 AM	4.71	6.18	5.03	12	FRI	SEP 30	4- 5 PM	3556	10.6	12	FRI	MAY 20	41502	123.8	
12- 1 PM	5.36	6.78	5.66	13	TUE	MAY 24	7- 8 AM	3553	10.5	13	FRI	JUN 3	41296	123.1	
1- 2 PM	5.23	6.30	5.46	14	WED	AUG 24	7- 8 AM	3552	10.5	14	FRI	APR 22	41019	122.3	
2- 3 PM	5.71	6.46	5.87	15	THU	OCT 13	7- 8 AM	3546	10.5	15	FRI	OCT 14	41013	122.3	
3- 4 PM	7.60	6.65	7.40	16	TUE	OCT 25	7- 8 AM	3529	10.5	16	THU	AUG 18	40897	121.9	
4- 5 PM	8.57	6.60	8.15	17	FRI	MAY 6	4- 5 PM	3516	10.4	17	FRI	JUL 15	40875	121.9	
5- 6 PM	8.36	6.46	7.95	18	WED	AUG 17	7- 8 AM	3516	10.4	18	FRI	DEC 16	40807	121.7	
6- 7 PM	5.44	6.08	5.58	19	TUE	SEP 20	7- 8 AM	3516	10.4	19	FRI	APR 8	40795	121.6	
7- 8 PM	3.84	5.15	4.12	20	FRI	APR 15	4- 5 PM	3515	10.4	20	FRI	APR 1	40746	121.5	
8- 9 PM	3.42	4.61	3.68	21	WED	MAY 25	7- 8 AM	3514	10.4	21	FRI	OCT 21	40686	121.3	
9-10 PM	3.29	4.66	3.58	22	FRI	NOV 4	7- 8 AM	3509	10.4	22	FRI	JUN 24	40584	121.0	
10-11 PM	2.74	3.94	2.99	23	WED	JUN 15	4- 5 PM	3506	10.4	23	FRI	MAR 11	40557	120.9	
11-12 PM	2.02	2.79	2.19	24	TUE	SEP 20	5- 6 PM	3505	10.4	24	THU	JUN 30	40541	120.9	
				25	FRI	FEB 25	4- 5 PM	3503	10.4	25	FRI	NOV 4	40478	120.7	
				26	MON	OCT 3	7- 8 AM	3501	10.4	26	FRI	JUL 1	40431	120.6	
				27	TUE	NOV 8	7- 8 AM	3499	10.4	27	FRI	JUL 29	40425	120.5	
				28	WED	JUL 20	4- 5 PM	3497	10.4	28	THU	MAY 5	40322	120.2	
				29	MON	SEP 19	7- 8 AM	3496	10.4	29	FRI	SEP 23	40310	120.2	
				30	THU	APR 7	7- 8 AM	3494	10.4	30	FRI	JUN 17	40252	120.0	
				40	WED	SEP 28	7- 8 AM	3485	10.3	40	FRI	MAY 13	39824	118.7	
				50	WED	NOV 30	7- 8 AM	3475	10.3	50	THU	SEP 15	39461	117.7	
				60	THU	OCT 6	7- 8 AM	3459	10.3	60	FRI	DEC 2	39241	117.0	
				70	THU	NOV 17	7- 8 AM	3451	10.2	70	TUE	JUN 14	39116	116.6	
				80	MON	MAY 16	7- 8 AM	3434	10.2	80	FRI	JUL 8	38992	116.3	
				90	WED	SEP 7	7- 8 AM	3428	10.2	90	THU	APR 21	38792	115.7	
				100	FRI	APR 8	4- 5 PM	3416	10.1	100	WED	SEP 21	38502	114.8	

NEBRASKA DEPARTMENT OF ROADS
 PLANNING AND PROJECT DEVELOPMENT DIVISION
 2005 CONTINUOUS TRAFFIC COUNT DATA

STATION: 47 EAST

ROUTE: US275

LOCATION: WEST OF JCT N121 WEST OF NORFOLK

A047

CLASSIFICATION DATA FROM STATION K0583W

MONTH	TRAFFIC AVERAGES		PERCENT		VEHICLE CLASSIFICATION		
	5 DAY	7 DAY	7 DAY IS OF 5 DAY	MONTH IS OF YEAR	VEHICLE TYPE	NUMBER	PERCENT
JANUARY	1,800	1,733	96.3	83.4	CARS AND MOTORCYCLES	870	41.86
FEBRUARY	2,026	1,945	96.0	93.6	OTHER 2-AXLE 4-TIRE VEHICLE	1,043	50.19
MARCH	2,069	2,021	97.7	97.3	SINGLE UNIT TRUCKS:		
APRIL	2,192	2,139	97.6	102.9	2-AXLE 6-TIRE	26	1.25
* MAY	2,268	2,265	99.9	109.0	3-AXLE	17	.81
JUNE	2,382	2,326	97.6	111.9	4 OR MORE AXLE	7	.33
JULY	2,351	2,315	98.5	111.4	SINGLE TRAILER TRUCKS:		
AUGUST	2,241	2,211	98.7	106.4	4 OR LESS AXLE	--	--
SEPTEMBER	2,080	2,014	96.8	96.9	5-AXLE	80	3.84
OCTOBER	2,056	2,004	97.5	96.4	6 OR MORE AXLE	31	1.49
NOVEMBER	1,921	1,925	100.2	92.6	MULTI-TRAILER TRUCKS:		
DECEMBER	2,131	2,041	95.8	98.2	5 OR LESS AXLE	--	--
* ANNUAL	2,126	2,078	97.7	100.0	6-AXLE	--	--
					7 OR MORE AXLE	--	--
					BUSES	4	.19
					TOTAL HEAVY TRUCKS	165	7.94
					TOTAL VEHICLES	2,078	100.00

* TRAFFIC IS ESTIMATED OR AFFECTED BY DETOUR OR CONSTRUCTION

NEBRASKA DEPARTMENT OF ROADS
 PLANNING AND PROJECT DEVELOPMENT DIVISION
 2005 CONTINUOUS TRAFFIC COUNT DATA

STATION: 47 EAST

ANNUAL AVERAGE DAILY TRAFFIC 2078

ROUTE: US275

ANNUAL WEEKDAY TRAFFIC 2126

LOCATION: WEST OF JCT N121 WEST OF NORFOLK

A047

ANNUAL WEEKEND TRAFFIC 1958

FUNCTIONAL CLASSIFICATION: RURAL-PRINCIPAL ARTERIAL-OTHER

PERCENT DESIGN HOURLY VOLUME 10.8

PEAK HOUR OF THE DAY 7- 8 AM

HOURLY PERCENT OF TRAFFIC

ANNUAL MAXIMUM TRAFFIC HOURS

ANNUAL MAXIMUM TRAFFIC DAYS

HOURLY PERCENT OF TRAFFIC				ANNUAL MAXIMUM TRAFFIC HOURS						ANNUAL MAXIMUM TRAFFIC DAYS				
ORDER	DAY	DATE	HOURLY VOLUME	PERCENT OF AADT	ORDER	DAY	DATE	DAILY VOLUME	PERCENT OF AADT					
12- 1 AM	.42	.88	.55	1	SUN	NOV 27	11-12 AM	255	12.2	1	FRI	JUN 3	2682	129.0
1- 2 AM	.34	.86	.48	2	SUN	NOV 27	1- 2 PM	252	12.1	2	FRI	JUN 17	2675	128.7
2- 3 AM	.26	.47	.32	3	SUN	MAR 27	5- 6 PM	251	12.0	3	TUE	JUL 5	2667	128.3
3- 4 AM	.58	.32	.51	4	SUN	JUL 17	12- 1 PM	250	12.0	4	FRI	JUL 29	2650	127.5
4- 5 AM	1.24	.52	1.04	5	SUN	MAR 27	4- 5 PM	248	11.9	5	FRI	JUN 24	2627	126.4
5- 6 AM	3.03	1.23	2.54	6	SUN	JUL 31	12- 1 PM	248	11.9	6	FRI	MAY 20	2624	126.2
6- 7 AM	4.99	1.79	4.12	7	SUN	JUL 31	1- 2 PM	242	11.6	7	FRI	JUL 1	2568	123.5
7- 8 AM	9.09	2.81	7.38	8	MON	AUG 22	7- 8 AM	241	11.5	8	SAT	JUL 2	2545	122.4
8- 9 AM	6.93	4.21	6.19	9	SUN	NOV 27	12- 1 PM	241	11.5	9	MON	DEC 26	2525	121.5
9-10 AM	6.79	6.18	6.63	10	FRI	APR 22	7- 8 AM	239	11.5	10	SUN	JUL 31	2516	121.0
10-11 AM	6.74	7.38	6.92	11	TUE	SEP 27	7- 8 AM	237	11.4	11	FRI	JUL 8	2494	120.0
11-12 AM	6.37	8.28	6.89	12	MON	NOV 21	7- 8 AM	237	11.4	12	FRI	MAY 13	2492	119.9
12- 1 PM	5.99	8.20	6.59	13	MON	APR 18	7- 8 AM	235	11.3	13	THU	AUG 11	2484	119.5
1- 2 PM	6.28	7.81	6.70	14	SUN	AUG 7	12- 1 PM	235	11.3	14	SUN	JUN 26	2477	119.2
2- 3 PM	6.14	7.22	6.43	15	MON	DEC 26	12- 1 PM	235	11.3	15	SUN	MAY 8	2459	118.3
3- 4 PM	6.35	6.97	6.52	16	SUN	JUL 24	1- 2 PM	234	11.2	16	THU	JUN 30	2445	117.6
4- 5 PM	6.73	7.06	6.82	17	WED	APR 20	7- 8 AM	233	11.2	17	THU	DEC 22	2440	117.4
5- 6 PM	6.49	6.96	6.61	18	MON	DEC 26	11-12 AM	233	11.2	18	THU	JUL 28	2437	117.2
6- 7 PM	4.95	6.15	5.28	19	MON	SEP 5	3- 4 PM	232	11.1	19	THU	JUN 16	2430	116.9
7- 8 PM	3.32	4.58	3.66	20	SAT	SEP 24	9-10 AM	232	11.1	20	FRI	JUL 22	2426	116.7
8- 9 PM	2.43	3.70	2.78	21	MON	APR 25	7- 8 AM	231	11.1	21	MON	JUN 20	2424	116.6
9-10 PM	2.29	3.10	2.51	22	MON	MAY 2	7- 8 AM	230	11.0	22	FRI	JUL 15	2423	116.6
10-11 PM	1.48	2.09	1.65	23	THU	MAY 5	7- 8 AM	229	11.0	23	THU	MAY 19	2420	116.4
11-12 PM	.76	1.21	.89	24	THU	APR 21	7- 8 AM	228	10.9	24	FRI	JUN 10	2419	116.4
				25	WED	AUG 24	7- 8 AM	228	10.9	25	FRI	MAY 6	2414	116.1
				26	THU	SEP 15	7- 8 AM	227	10.9	26	MON	AUG 1	2408	115.8
				27	TUE	SEP 6	7- 8 AM	226	10.8	27	THU	JUN 23	2405	115.7
				28	WED	SEP 7	7- 8 AM	226	10.8	28	FRI	AUG 12	2403	115.6
				29	WED	MAY 4	7- 8 AM	225	10.8	29	MON	JUN 13	2397	115.3
				30	MON	AUG 29	7- 8 AM	225	10.8	30	FRI	APR 22	2395	115.2
				40	WED	MAR 23	7- 8 AM	222	10.6	40	FRI	AUG 5	2368	113.9
				50	TUE	MAY 10	7- 8 AM	220	10.5	50	FRI	AUG 19	2337	112.4
				60	MON	JUL 25	7- 8 AM	217	10.4	60	WED	JUN 22	2304	110.8
				70	THU	APR 7	7- 8 AM	215	10.3	70	WED	JUN 15	2290	110.2
				80	FRI	SEP 30	7- 8 AM	214	10.2	80	SAT	MAY 21	2266	109.0
				90	TUE	NOV 1	7- 8 AM	213	10.2	90	FRI	SEP 16	2257	108.6
				100	SUN	JUN 19	12- 1 PM	211	10.1	100	THU	APR 21	2224	107.0

NEBRASKA DEPARTMENT OF ROADS
 PLANNING AND PROJECT DEVELOPMENT DIVISION
 2005 CONTINUOUS TRAFFIC COUNT DATA

STATION: 47 WEST

ROUTE: US275

LOCATION: WEST OF JCT N121 WEST OF NORFOLK

A047

CLASSIFICATION DATA FROM STATION K0583W

MONTH	TRAFFIC AVERAGES		PERCENT		VEHICLE CLASSIFICATION		
	5 DAY	7 DAY	7 DAY IS OF 5 DAY	MONTH IS OF YEAR	VEHICLE TYPE	NUMBER	PERCENT
JANUARY	1,754	1,664	94.9	82.4	CARS AND MOTORCYCLES	847	41.95
FEBRUARY	2,029	1,938	95.5	96.0	OTHER 2-AXLE 4-TIRE VEHICLE	1,013	50.17
MARCH	2,072	2,001	96.6	99.1	SINGLE UNIT TRUCKS:		
APRIL	2,185	2,110	96.6	104.5	2-AXLE 6-TIRE	25	1.23
MAY	2,242	2,222	99.1	110.1	3-AXLE	16	.79
JUNE	2,403	2,316	96.4	114.7	4 OR MORE AXLE	6	.29
JULY	2,388	2,313	96.9	114.6	SINGLE TRAILER TRUCKS:		
AUGUST	2,242	2,152	96.0	106.6	4 OR LESS AXLE	--	--
SEPTEMBER	2,080	2,004	96.3	99.3	5-AXLE	78	3.86
OCTOBER	2,052	1,969	96.0	97.5	6 OR MORE AXLE	31	1.53
NOVEMBER	1,714	1,649	96.2	81.7	MULTI-TRAILER TRUCKS:		
* DECEMBER	1,938	1,889	97.5	93.6	5 OR LESS AXLE	--	--
* ANNUAL	2,092	2,019	96.5	100.0	6-AXLE	--	--
					7 OR MORE AXLE	--	--
					BUSES	3	.14
					TOTAL HEAVY TRUCKS	159	7.87
					TOTAL VEHICLES	2,019	100.00

* TRAFFIC IS ESTIMATED OR AFFECTED BY DETOUR OR CONSTRUCTION

NEBRASKA DEPARTMENT OF ROADS
 PLANNING AND PROJECT DEVELOPMENT DIVISION
 2005 CONTINUOUS TRAFFIC COUNT DATA

STATION: 47 BOTH DIRE

ROUTE: US275

LOCATION: WEST OF JCT N121 WEST OF NORFOLK

A047

CLASSIFICATION DATA FROM STATION K0583W

MONTH	TRAFFIC AVERAGES		PERCENT		VEHICLE CLASSIFICATION		
	5 DAY	7 DAY	7 DAY IS OF 5 DAY	MONTH IS OF YEAR	VEHICLE TYPE	NUMBER	PERCENT
JANUARY	3,554	3,397	95.6	82.9	CARS AND MOTORCYCLES	1,717	41.92
FEBRUARY	4,055	3,883	95.8	94.8	OTHER 2-AXLE 4-TIRE VEHICLE	2,056	50.20
MARCH	4,141	4,022	97.1	98.2	SINGLE UNIT TRUCKS:		
APRIL	4,377	4,249	97.1	103.7	2-AXLE 6-TIRE	51	1.24
MAY	4,510	4,487	99.5	109.5	3-AXLE	33	.80
JUNE	4,785	4,642	97.0	113.3	4 OR MORE AXLE	13	.31
JULY	4,739	4,628	97.7	113.0	SINGLE TRAILER TRUCKS:		
AUGUST	4,483	4,363	97.3	106.5	4 OR LESS AXLE	--	--
SEPTEMBER	4,160	4,018	96.6	98.1	5-AXLE	158	3.85
OCTOBER	4,108	3,973	96.7	97.0	6 OR MORE AXLE	62	1.51
NOVEMBER	3,635	3,574	98.3	87.2	MULTI-TRAILER TRUCKS:		
* DECEMBER	4,069	3,930	96.6	95.9	5 OR LESS AXLE	--	--
* ANNUAL	4,218	4,097	97.1	100.0	6-AXLE	--	--
					7 OR MORE AXLE	--	--
					BUSES	7	.17
					TOTAL HEAVY TRUCKS	324	7.91
					TOTAL VEHICLES	4,097	100.00

* TRAFFIC IS ESTIMATED OR AFFECTED BY DETOUR OR CONSTRUCTION

NEBRASKA DEPARTMENT OF ROADS
 PLANNING AND PROJECT DEVELOPMENT DIVISION
 2005 CONTINUOUS TRAFFIC COUNT DATA

STATION: 47 BOTH DIREC

ANNUAL AVERAGE DAILY TRAFFIC 4097

ROUTE: US275

ANNUAL WEEKDAY TRAFFIC 4218

LOCATION: WEST OF JCT N121 WEST OF NORFOLK

A047

ANNUAL WEEKEND TRAFFIC 3795

FUNCTIONAL CLASSIFICATION: RURAL-PRINCIPAL ARTERIAL-OTHER

PERCENT DESIGN HOURLY VOLUME 10.3

PEAK HOUR OF THE DAY 5- 6 PM

HOURLY PERCENT OF TRAFFIC

ANNUAL MAXIMUM TRAFFIC HOURS

ANNUAL MAXIMUM TRAFFIC DAYS

HOURLY PERCENT OF TRAFFIC				ANNUAL MAXIMUM TRAFFIC HOURS						ANNUAL MAXIMUM TRAFFIC DAYS				
HR PERIOD	WEEKDAYS	WEEKENDS	AVERAGE	ORDER	DAY	DATE	HR	HOURLY VOLUME	PERCENT OF AADT	ORDER	DAY	DATE	DAILY VOLUME	PERCENT OF AADT
12- 1 AM	.65	1.38	.84	1	FRI	FEB 4	5- 6 PM	484	11.8	1	FRI	JUL 29	5699	139.1
1- 2 AM	.48	1.06	.63	2	FRI	JUL 8	5- 6 PM	482	11.7	2	FRI	JUL 1	5654	138.0
2- 3 AM	.31	.60	.39	3	FRI	JUL 1	5- 6 PM	474	11.5	3	FRI	JUN 24	5550	135.4
3- 4 AM	.46	.39	.44	4	THU	JUN 16	5- 6 PM	464	11.3	4	FRI	JUN 17	5493	134.0
4- 5 AM	.88	.54	.79	5	FRI	JUN 24	5- 6 PM	464	11.3	5	FRI	JUN 3	5381	131.3
5- 6 AM	1.99	1.00	1.73	6	FRI	JUL 29	5- 6 PM	460	11.2	6	SAT	JUL 2	5227	127.5
6- 7 AM	3.64	1.61	3.10	7	THU	JUN 30	5- 6 PM	459	11.2	7	FRI	JUL 8	5225	127.5
7- 8 AM	6.36	2.52	5.35	8	FRI	FEB 25	5- 6 PM	458	11.1	8	FRI	AUG 5	5218	127.3
8- 9 AM	5.46	3.66	4.98	9	MON	JUN 6	5- 6 PM	455	11.1	9	FRI	JUL 15	5196	126.8
9-10 AM	5.46	5.18	5.38	10	FRI	JUN 17	5- 6 PM	453	11.0	10	FRI	MAY 20	5193	126.7
10-11 AM	5.55	6.13	5.70	11	FRI	AUG 12	5- 6 PM	445	10.8	11	FRI	MAY 13	5180	126.4
11-12 AM	5.51	6.94	5.88	12	FRI	APR 1	5- 6 PM	444	10.8	12	FRI	JUL 22	5135	125.3
12- 1 PM	5.58	7.21	6.01	13	FRI	JUL 15	5- 6 PM	442	10.7	13	FRI	AUG 12	5128	125.1
1- 2 PM	6.13	7.43	6.48	14	FRI	NOV 4	5- 6 PM	442	10.7	14	FRI	MAY 6	5104	124.5
2- 3 PM	6.47	7.30	6.69	15	FRI	MAY 6	5- 6 PM	441	10.7	15	FRI	NOV 11	5057	123.4
3- 4 PM	7.35	7.55	7.41	16	FRI	MAY 13	6- 7 PM	440	10.7	16	FRI	JUN 10	5021	122.5
4- 5 PM	7.82	7.71	7.79	17	FRI	SEP 2	5- 6 PM	440	10.7	17	THU	JUN 30	4998	121.9
5- 6 PM	8.58	7.50	8.29	18	FRI	APR 15	5- 6 PM	438	10.6	18	THU	JUL 28	4968	121.2
6- 7 PM	6.53	6.74	6.58	19	FRI	DEC 16	5- 6 PM	438	10.6	19	FRI	FEB 4	4938	120.5
7- 8 PM	4.44	5.30	4.67	20	FRI	AUG 5	5- 6 PM	437	10.6	20	TUE	JUL 5	4935	120.4
8- 9 PM	3.63	4.41	3.84	21	FRI	APR 8	5- 6 PM	436	10.6	21	FRI	APR 15	4921	120.1
9-10 PM	3.30	3.54	3.36	22	THU	FEB 3	5- 6 PM	433	10.5	22	FRI	APR 22	4903	119.6
10-11 PM	2.19	2.59	2.29	23	FRI	MAY 13	5- 6 PM	433	10.5	23	FRI	SEP 2	4877	119.0
11-12 PM	1.24	1.71	1.37	24	FRI	AUG 12	4- 5 PM	433	10.5	24	THU	AUG 11	4876	119.0
				25	FRI	AUG 12	6- 7 PM	430	10.4	25	THU	JUN 23	4875	118.9
				26	FRI	JUN 3	4- 5 PM	429	10.4	26	THU	JUN 16	4846	118.2
				27	FRI	JUN 17	4- 5 PM	426	10.3	27	FRI	DEC 16	4840	118.1
				28	FRI	MAY 6	4- 5 PM	425	10.3	28	FRI	AUG 19	4826	117.7
				29	FRI	JUL 1	3- 4 PM	425	10.3	29	FRI	APR 29	4818	117.5
				30	FRI	JUN 3	3- 4 PM	422	10.3	30	FRI	AUG 26	4817	117.5
				40	FRI	JUL 29	4- 5 PM	418	10.2	40	THU	JUL 14	4726	115.3
				50	FRI	JUN 3	5- 6 PM	410	10.0	50	FRI	OCT 28	4650	113.4
				60	SUN	AUG 7	4- 5 PM	406	9.9	60	SUN	MAY 8	4609	112.4
				70	FRI	SEP 16	5- 6 PM	403	9.8	70	WED	JUL 20	4569	111.5
				80	THU	APR 14	5- 6 PM	398	9.7	80	FRI	MAR 4	4524	110.4
				90	WED	DEC 21	5- 6 PM	396	9.6	90	THU	NOV 3	4484	109.4
				100	FRI	SEP 23	5- 6 PM	391	9.5	100	THU	APR 28	4434	108.2

NEBRASKA DEPARTMENT OF ROADS
 PLANNING AND PROJECT DEVELOPMENT DIVISION
 2005 CONTINUOUS TRAFFIC COUNT DATA

STATION: 48 EAST

ROUTE: US20

LOCATION: SOUTHEAST OF VALENTINE

A048

CLASSIFICATION DATA FROM STATION K0531SE

MONTH	TRAFFIC AVERAGES		PERCENT		VEHICLE CLASSIFICATION		
	5 DAY	7 DAY	7 DAY IS OF 5 DAY	MONTH IS OF YEAR	VEHICLE TYPE	NUMBER	PERCENT
JANUARY	358	336	93.9	76.4	CARS AND MOTORCYCLES	192	43.63
FEBRUARY	389	376	96.7	85.5	OTHER 2-AXLE 4-TIRE VEHICLE	166	37.72
MARCH	393	375	95.4	85.2	SINGLE UNIT TRUCKS:		
APRIL	437	406	92.9	92.3	2-AXLE 6-TIRE	11	2.50
MAY	482	481	99.8	109.3	3-AXLE	6	1.36
JUNE	515	508	98.6	115.5	4 OR MORE AXLE	1	.22
JULY	545	544	99.8	123.6	SINGLE TRAILER TRUCKS:		
AUGUST	547	558	102.0	126.8	4 OR LESS AXLE	9	2.04
SEPTEMBER	508	475	93.5	108.0	5-AXLE	34	7.72
OCTOBER	484	462	95.5	105.0	6 OR MORE AXLE	20	4.54
NOVEMBER	412	402	97.6	91.4	MULTI-TRAILER TRUCKS:		
DECEMBER	386	360	93.3	81.8	5 OR LESS AXLE	1	.22
ANNUAL	455	440	96.7	100.0	6-AXLE	--	--
					7 OR MORE AXLE	--	--
					BUSES	--	--
					TOTAL HEAVY TRUCKS	82	18.63
					TOTAL VEHICLES	440	100.00

NEBRASKA DEPARTMENT OF ROADS
 PLANNING AND PROJECT DEVELOPMENT DIVISION
 2005 CONTINUOUS TRAFFIC COUNT DATA

STATION: 48 EAST ANNUAL AVERAGE DAILY TRAFFIC 440
 ROUTE: US20 ANNUAL WEEKDAY TRAFFIC 455
 LOCATION: SOUTHEAST OF VALENTINE A048 ANNUAL WEEKEND TRAFFIC 403
 FUNCTIONAL CLASSIFICATION: RURAL-PRINCIPAL ARTERIAL-OTHER PERCENT DESIGN HOURLY VOLUME 13.1
 PEAK HOUR OF THE DAY 4- 5 PM

HOURLY PERCENT OF TRAFFIC				ANNUAL MAXIMUM TRAFFIC HOURS						ANNUAL MAXIMUM TRAFFIC DAYS				
HOURLY PERIOD	WEEKDAYS	WEEKENDS	AVERAGE	ORDER	DAY	DATE	HOURLY PERIOD	HOURLY VOLUME	PERCENT OF AADT	ORDER	DAY	DATE	DAILY VOLUME	PERCENT OF AADT
12- 1 AM	.84	1.54	1.02	1	THU	AUG 11	4- 5 PM	83	18.8	1	FRI	AUG 12	815	185.2
1- 2 AM	.84	1.41	.99	2	FRI	AUG 12	1- 2 PM	83	18.8	2	THU	AUG 11	756	171.8
2- 3 AM	.57	1.02	.69	3	THU	AUG 11	5- 6 PM	77	17.5	3	SAT	AUG 13	751	170.6
3- 4 AM	.44	.64	.50	4	SUN	AUG 14	11-12 AM	76	17.2	4	SUN	AUG 14	741	168.4
4- 5 AM	.63	.66	.64	5	FRI	AUG 12	4- 5 PM	75	17.0	5	SUN	JUL 10	671	152.5
5- 6 AM	1.06	.92	1.03	6	SAT	AUG 13	3- 4 PM	74	16.8	6	SUN	AUG 7	661	150.2
6- 7 AM	2.38	1.87	2.25	7	FRI	AUG 12	2- 3 PM	73	16.5	7	FRI	AUG 5	654	148.6
7- 8 AM	3.97	3.04	3.72	8	FRI	FEB 11	5- 6 PM	70	15.9	8	FRI	MAY 27	646	146.8
8- 9 AM	5.71	4.60	5.42	9	TUE	AUG 9	3- 4 PM	70	15.9	9	WED	AUG 10	641	145.6
9-10 AM	5.73	5.71	5.72	10	THU	AUG 11	1- 2 PM	68	15.4	10	FRI	JUL 8	640	145.4
10-11 AM	5.78	6.65	6.01	11	SUN	AUG 14	3- 4 PM	68	15.4	11	MON	MAY 30	639	145.2
11-12 AM	6.01	7.10	6.30	12	FRI	AUG 12	5- 6 PM	67	15.2	12	SUN	MAY 29	614	139.5
12- 1 PM	6.27	7.05	6.48	13	THU	FEB 24	5- 6 PM	66	15.0	13	THU	JUN 16	609	138.4
1- 2 PM	6.89	6.81	6.87	14	MON	MAY 30	1- 2 PM	66	15.0	14	FRI	JUL 1	609	138.4
2- 3 PM	6.99	7.18	7.04	15	SUN	JUL 24	10-11 AM	66	15.0	15	SUN	JUL 24	606	137.7
3- 4 PM	7.66	7.28	7.56	16	SUN	AUG 14	10-11 AM	66	15.0	16	THU	AUG 4	603	137.0
4- 5 PM	8.40	7.04	8.04	17	THU	JUL 7	4- 5 PM	65	14.7	17	TUE	AUG 9	603	137.0
5- 6 PM	8.00	6.48	7.60	18	SAT	AUG 13	2- 3 PM	65	14.7	18	SUN	AUG 21	602	136.8
6- 7 PM	6.51	5.66	6.29	19	MON	MAY 30	2- 3 PM	64	14.5	19	WED	NOV 23	602	136.8
7- 8 PM	4.64	4.79	4.68	20	FRI	AUG 12	3- 4 PM	63	14.3	20	FRI	SEP 30	600	136.3
8- 9 PM	3.74	4.31	3.89	21	THU	AUG 11	2- 3 PM	62	14.0	21	FRI	JUL 15	599	136.1
9-10 PM	3.15	3.63	3.28	22	SUN	AUG 14	2- 3 PM	62	14.0	22	SUN	JUL 17	591	134.3
10-11 PM	2.20	2.70	2.33	23	SUN	AUG 14	12- 1 PM	61	13.8	23	WED	JUN 15	589	133.8
11-12 PM	1.59	1.91	1.67	24	SUN	AUG 21	2- 3 PM	61	13.8	24	FRI	JUN 17	589	133.8
				25	SUN	JUL 10	10-11 AM	60	13.6	25	FRI	JUN 24	588	133.6
				26	SUN	AUG 7	3- 4 PM	60	13.6	26	SUN	MAY 8	587	133.4
SUBTOTAL				27	SAT	AUG 13	1- 2 PM	59	13.4	27	THU	JUL 7	587	133.4
6AM-2-PM	42.78	42.86	42.80	28	SAT	AUG 13	4- 5 PM	59	13.4	28	SUN	JUN 26	584	132.7
				29	MON	SEP 5	1- 2 PM	59	13.4	29	THU	MAY 26	582	132.2
SUBTOTAL				30	THU	JAN 20	5- 6 PM	58	13.1	30	FRI	JUL 22	580	131.8
2PM-10PM	49.14	46.41	48.42	40	TUE	NOV 22	5- 6 PM	57	12.9	40	MON	SEP 5	557	126.5
				50	THU	AUG 4	2- 3 PM	55	12.5	50	THU	SEP 1	543	123.4
SUBTOTAL				60	SUN	JUL 17	2- 3 PM	54	12.2	60	SUN	JUL 3	535	121.5
9-1,2-6PM	54.88	54.53	54.79	70	SUN	MAY 8	4- 5 PM	53	12.0	70	FRI	SEP 9	520	118.1
				80	FRI	SEP 16	1- 2 PM	53	12.0	80	TUE	MAY 31	507	115.2
7-9,11-2				90	SAT	JUN 11	11-12 AM	52	11.8	90	FRI	APR 22	498	113.1
& 3-6PM	52.95	49.44	52.03	100	THU	AUG 18	4- 5 PM	52	11.8	100	THU	NOV 17	494	112.2

NEBRASKA DEPARTMENT OF ROADS
 PLANNING AND PROJECT DEVELOPMENT DIVISION
 2005 CONTINUOUS TRAFFIC COUNT DATA

STATION: 48 WEST

ROUTE: US20

LOCATION: SOUTHEAST OF VALENTINE

A048

CLASSIFICATION DATA FROM STATION K0531SE

MONTH	TRAFFIC AVERAGES		PERCENT		VEHICLE CLASSIFICATION		
	5 DAY	7 DAY	7 DAY IS OF 5 DAY	MONTH IS OF YEAR	VEHICLE TYPE	NUMBER	PERCENT
JANUARY	355	336	94.6	76.0	CARS AND MOTORCYCLES	194	43.89
FEBRUARY	391	375	95.9	84.8	OTHER 2-AXLE 4-TIRE VEHICLE	166	37.55
MARCH	395	382	96.7	86.4	SINGLE UNIT TRUCKS:		
APRIL	421	402	95.5	91.0	2-AXLE 6-TIRE	11	2.48
MAY	501	491	98.0	111.1	3-AXLE	6	1.35
JUNE	541	523	96.7	118.3	4 OR MORE AXLE	1	.22
JULY	575	558	97.0	126.2	SINGLE TRAILER TRUCKS:		
AUGUST	557	548	98.4	124.0	4 OR LESS AXLE	9	2.03
SEPTEMBER	495	466	94.1	105.4	5-AXLE	34	7.69
OCTOBER	487	461	94.7	104.3	6 OR MORE AXLE	20	4.52
NOVEMBER	410	398	97.1	90.0	MULTI-TRAILER TRUCKS:		
DECEMBER	384	360	93.8	81.4	5 OR LESS AXLE	1	.22
ANNUAL	459	442	96.3	100.0	6-AXLE	--	--
					7 OR MORE AXLE	--	--
					BUSES	--	--
					TOTAL HEAVY TRUCKS	82	18.55
					TOTAL VEHICLES	442	100.00

NEBRASKA DEPARTMENT OF ROADS
 PLANNING AND PROJECT DEVELOPMENT DIVISION
 2005 CONTINUOUS TRAFFIC COUNT DATA

STATION: 48 WEST

ANNUAL AVERAGE DAILY TRAFFIC 442

ROUTE: US20

ANNUAL WEEKDAY TRAFFIC 459

LOCATION: SOUTHEAST OF VALENTINE

A048

ANNUAL WEEKEND TRAFFIC 400

FUNCTIONAL CLASSIFICATION: RURAL PRINCIPAL ARTERIAL OTHER

PERCENT DESIGN HOURLY VOLUME 13.1

PEAK HOUR OF THE DAY 5- 6 PM

HOURLY PERCENT OF TRAFFIC

ANNUAL MAXIMUM TRAFFIC HOURS

ANNUAL MAXIMUM TRAFFIC DAYS

HOURLY PERCENT OF TRAFFIC	ANNUAL MAXIMUM TRAFFIC HOURS			ANNUAL MAXIMUM TRAFFIC DAYS										
ORDER	DAY	DATE	HOURLY VOLUME	PERCENT OF AADT	ORDER	DAY	DATE	DAILY VOLUME	PERCENT OF AADT					
12- 1 AM	.83	1.18	.92	1	FRI	AUG 5	6- 7 PM	88	19.9	1	FRI	AUG 5	831	188.0
1- 2 AM	.59	.98	.69	2	SAT	AUG 6	12- 1 PM	79	17.8	2	SAT	AUG 6	767	173.5
2- 3 AM	.50	.73	.56	3	SUN	AUG 7	3- 4 PM	79	17.8	3	FRI	JUL 1	716	161.9
3- 4 AM	.63	.72	.66	4	THU	AUG 11	11-12 AM	75	16.9	4	FRI	MAY 27	703	159.0
4- 5 AM	.44	.39	.43	5	FRI	AUG 5	7- 8 PM	72	16.2	5	FRI	JUL 8	697	157.6
5- 6 AM	1.03	.68	.94	6	FRI	SEP 30	6- 7 PM	69	15.6	6	THU	AUG 11	688	155.6
6- 7 AM	2.01	1.02	1.75	7	FRI	AUG 5	5- 6 PM	68	15.3	7	THU	AUG 4	683	154.5
7- 8 AM	5.76	2.15	4.83	8	SUN	NOV 27	12- 1 PM	67	15.1	8	FRI	NOV 11	663	150.0
8- 9 AM	6.07	3.55	5.42	9	FRI	MAY 27	5- 6 PM	63	14.2	9	FRI	AUG 12	660	149.3
9-10 AM	6.18	4.92	5.86	10	SAT	AUG 6	11-12 AM	63	14.2	10	FRI	JUN 24	655	148.1
10-11 AM	6.13	5.80	6.04	11	SAT	AUG 6	2- 3 PM	63	14.2	11	FRI	JUL 22	654	147.9
11-12 AM	6.66	6.83	6.70	12	SUN	AUG 7	12- 1 PM	63	14.2	12	SUN	AUG 7	649	146.8
12- 1 PM	6.69	8.18	7.07	13	TUE	DEC 13	4- 5 PM	63	14.2	13	THU	JUL 7	640	144.7
1- 2 PM	6.70	7.53	6.91	14	TUE	JUL 5	4- 5 PM	62	14.0	14	FRI	JUL 15	640	144.7
2- 3 PM	6.79	7.31	6.92	15	THU	AUG 4	4- 5 PM	62	14.0	15	THU	JUN 16	637	144.1
3- 4 PM	6.93	7.47	7.07	16	SAT	AUG 6	5- 6 PM	62	14.0	16	FRI	AUG 19	632	142.9
4- 5 PM	6.96	7.75	7.17	17	FRI	NOV 11	11-12 AM	62	14.0	17	MON	AUG 8	624	141.1
5- 6 PM	7.39	8.01	7.55	18	THU	MAY 26	9-10 AM	61	13.8	18	FRI	MAY 6	618	139.8
6- 7 PM	6.57	7.25	6.74	19	THU	AUG 4	1- 2 PM	61	13.8	19	SAT	JUL 2	616	139.3
7- 8 PM	4.71	5.49	4.92	20	FRI	JUL 8	6- 7 PM	60	13.5	20	THU	JUL 21	607	137.3
8- 9 PM	3.56	4.20	3.73	21	FRI	MAY 27	2- 3 PM	59	13.3	21	TUE	AUG 9	602	136.1
9-10 PM	2.93	3.52	3.08	22	SUN	JUL 3	1- 2 PM	59	13.3	22	SAT	MAY 28	601	135.9
10-11 PM	2.38	2.57	2.43	23	FRI	JUL 8	3- 4 PM	59	13.3	23	FRI	SEP 2	599	135.5
11-12 PM	1.57	1.79	1.63	24	SUN	AUG 7	4- 5 PM	59	13.3	24	FRI	OCT 7	597	135.0
				25	MON	AUG 8	5- 6 PM	59	13.3	25	THU	MAY 26	588	133.0
				26	SUN	JUN 26	1- 2 PM	58	13.1	26	FRI	JUN 17	588	133.0
				27	FRI	JUL 15	6- 7 PM	58	13.1	27	WED	AUG 10	584	132.1
				28	FRI	AUG 19	5- 6 PM	58	13.1	28	TUE	JUL 5	580	131.2
				29	FRI	AUG 19	6- 7 PM	58	13.1	29	FRI	JUN 3	572	129.4
				30	FRI	SEP 2	5- 6 PM	58	13.1	30	FRI	JUN 10	571	129.1
				40	FRI	AUG 5	9-10 AM	55	12.4	40	SAT	JUL 9	556	125.7
				50	SAT	MAY 21	5- 6 PM	53	11.9	50	THU	JUN 30	548	123.9
				60	SAT	AUG 20	6- 7 PM	53	11.9	60	WED	NOV 23	530	119.9
				70	FRI	JUL 1	6- 7 PM	52	11.7	70	WED	JUL 13	520	117.6
				80	FRI	JUN 24	6- 7 PM	51	11.5	80	WED	JUN 8	509	115.1
				90	TUE	JUL 5	11-12 AM	50	11.3	90	WED	JUN 1	497	112.4
				100	SAT	AUG 13	12- 1 PM	50	11.3	100	MON	SEP 12	491	111.0

NEBRASKA DEPARTMENT OF ROADS
 PLANNING AND PROJECT DEVELOPMENT DIVISION
 2005 CONTINUOUS TRAFFIC COUNT DATA

STATION: 48 BOTH DIRE

ROUTE: US20

LOCATION: SOUTHEAST OF VALENTINE

A048

CLASSIFICATION DATA FROM STATION K0531SE

MONTH	TRAFFIC AVERAGES		PERCENT		VEHICLE CLASSIFICATION		
	5 DAY	7 DAY	7 DAY IS OF 5 DAY	MONTH IS OF YEAR	VEHICLE TYPE	NUMBER	PERCENT
JANUARY	713	672	94.2	76.2	CARS AND MOTORCYCLES	386	43.86
FEBRUARY	780	751	96.3	85.1	OTHER 2-AXLE 4-TIRE VEHICLE	332	37.72
MARCH	788	757	96.1	85.8	SINGLE UNIT TRUCKS:		
APRIL	858	808	94.2	91.6	2-AXLE 6-TIRE	22	2.50
MAY	983	972	98.9	110.2	3-AXLE	12	1.36
JUNE	1,056	1,031	97.6	116.9	4 OR MORE AXLE	2	.22
JULY	1,120	1,102	98.4	124.9	SINGLE TRAILER TRUCKS:		
AUGUST	1,104	1,106	100.2	125.4	4 OR LESS AXLE	18	2.04
SEPTEMBER	1,003	941	93.8	106.7	5-AXLE	68	7.72
OCTOBER	971	923	95.1	104.6	6 OR MORE AXLE	40	4.54
NOVEMBER	822	800	97.3	90.7	MULTI-TRAILER TRUCKS:		
DECEMBER	770	720	93.5	81.6	5 OR LESS AXLE	2	.22
ANNUAL	914	882	96.5	100.0	6-AXLE	--	--
					7 OR MORE AXLE	--	--
					BUSES	--	--
					TOTAL HEAVY TRUCKS	164	18.63
					TOTAL VEHICLES	882	100.00

NEBRASKA DEPARTMENT OF ROADS
 PLANNING AND PROJECT DEVELOPMENT DIVISION
 2005 CONTINUOUS TRAFFIC COUNT DATA

STATION: 48 BOTH DIREC

ANNUAL AVERAGE DAILY TRAFFIC 882

ROUTE: US20

ANNUAL WEEKDAY TRAFFIC 914

LOCATION: SOUTHEAST OF VALENTINE

A048

ANNUAL WEEKEND TRAFFIC 802

FUNCTIONAL CLASSIFICATION: RURAL-PRINCIPAL ARTERIAL-OTHER

PERCENT DESIGN HOURLY VOLUME 12.0

PEAK HOUR OF THE DAY 4- 5 PM

HOURLY PERCENT OF TRAFFIC

ANNUAL MAXIMUM TRAFFIC HOURS

ANNUAL MAXIMUM TRAFFIC DAYS

HOURLY PERCENT OF TRAFFIC				ANNUAL MAXIMUM TRAFFIC HOURS					ANNUAL MAXIMUM TRAFFIC DAYS					
ORDER	DAY	DATE	HOUR	HOURLY VOLUME	PERCENT OF AADT	ORDER	DAY	DATE	DAILY VOLUME	PERCENT OF AADT				
12- 1 AM	.80	1.34	.94	1	SUN	AUG 7	3- 4 PM	139	15.7	1	FRI	AUG 5	1485	168.3
1- 2 AM	.66	1.16	.79	2	THU	AUG 11	4- 5 PM	133	15.0	2	FRI	AUG 12	1475	167.2
2- 3 AM	.48	.84	.57	3	FRI	AUG 5	6- 7 PM	127	14.3	3	THU	AUG 11	1442	163.4
3- 4 AM	.49	.62	.52	4	FRI	AUG 12	1- 2 PM	125	14.1	4	FRI	MAY 27	1344	152.3
4- 5 AM	.48	.43	.47	5	THU	AUG 11	2- 3 PM	118	13.3	5	FRI	JUL 8	1337	151.5
5- 6 AM	1.05	.77	.97	6	SUN	NOV 27	12- 1 PM	118	13.3	6	FRI	JUL 1	1325	150.2
6- 7 AM	2.20	1.44	2.00	7	FRI	AUG 5	5- 6 PM	117	13.2	7	SAT	AUG 6	1302	147.6
7- 8 AM	4.88	2.60	4.29	8	SUN	AUG 7	12- 1 PM	116	13.1	8	SUN	AUG 7	1300	147.3
8- 9 AM	5.91	4.09	5.43	9	FRI	AUG 12	2- 3 PM	116	13.1	9	THU	AUG 4	1286	145.8
9-10 AM	5.98	5.33	5.81	10	THU	AUG 11	5- 6 PM	115	13.0	10	SAT	AUG 13	1273	144.3
10-11 AM	5.97	6.25	6.04	11	FRI	AUG 12	5- 6 PM	115	13.0	11	THU	JUN 16	1244	141.0
11-12 AM	6.35	6.99	6.52	12	FRI	MAY 27	2- 3 PM	113	12.8	12	FRI	JUN 24	1243	140.9
12- 1 PM	6.50	7.63	6.79	13	FRI	AUG 12	4- 5 PM	113	12.8	13	FRI	JUL 15	1239	140.4
1- 2 PM	6.81	7.19	6.91	14	SAT	AUG 13	3- 4 PM	113	12.8	14	FRI	JUL 22	1229	139.3
2- 3 PM	6.91	7.27	7.00	15	MON	MAY 30	2- 3 PM	112	12.6	15	THU	JUL 7	1227	139.1
3- 4 PM	7.31	7.40	7.33	16	THU	JUL 7	4- 5 PM	112	12.6	16	WED	AUG 10	1221	138.4
4- 5 PM	7.70	7.42	7.63	17	THU	AUG 4	4- 5 PM	112	12.6	17	TUE	AUG 9	1205	136.6
5- 6 PM	7.71	7.26	7.59	18	THU	AUG 11	11-12 AM	112	12.6	18	SUN	AUG 14	1191	135.0
6- 7 PM	6.56	6.47	6.53	19	SAT	AUG 6	12- 1 PM	111	12.5	19	MON	AUG 8	1183	134.1
7- 8 PM	4.69	5.15	4.81	20	MON	AUG 8	5- 6 PM	111	12.5	20	THU	JUL 21	1182	134.0
8- 9 PM	3.66	4.27	3.82	21	TUE	AUG 9	3- 4 PM	111	12.5	21	FRI	AUG 19	1176	133.3
9-10 PM	3.05	3.59	3.19	22	FRI	JUL 15	5- 6 PM	110	12.4	22	THU	MAY 26	1170	132.6
10-11 PM	2.29	2.64	2.39	23	SUN	AUG 7	11-12 AM	109	12.3	23	FRI	JUN 17	1163	131.8
11-12 PM	1.58	1.85	1.65	24	MON	MAY 30	1- 2 PM	108	12.2	24	FRI	SEP 30	1160	131.5
				25	TUE	JUL 5	3- 4 PM	108	12.2	25	SUN	JUN 26	1154	130.8
				26	FRI	AUG 12	3- 4 PM	107	12.1	26	SUN	MAY 29	1148	130.1
				27	FRI	JUL 1	4- 5 PM	106	12.0	27	WED	JUN 15	1148	130.1
				28	THU	AUG 4	1- 2 PM	106	12.0	28	FRI	SEP 2	1148	130.1
				29	THU	AUG 11	1- 2 PM	106	12.0	29	FRI	OCT 14	1148	130.1
				30	SUN	AUG 14	1- 2 PM	106	12.0	30	SUN	JUL 10	1146	129.9
				40	TUE	AUG 9	1- 2 PM	104	11.7	40	FRI	MAY 20	1104	125.1
				50	FRI	FEB 11	5- 6 PM	101	11.4	50	FRI	AUG 26	1084	122.9
				60	FRI	MAY 6	7- 8 PM	99	11.2	60	TUE	MAY 31	1059	120.0
				70	FRI	NOV 4	5- 6 PM	98	11.1	70	WED	JUN 29	1032	117.0
				80	TUE	MAY 3	4- 5 PM	96	10.8	80	SUN	AUG 21	1021	115.7
				90	FRI	SEP 2	6- 7 PM	96	10.8	90	MON	SEP 19	1008	114.2
				100	FRI	JUN 10	4- 5 PM	94	10.6	100	MON	OCT 17	985	111.6

NEBRASKA DEPARTMENT OF ROADS
 PLANNING AND PROJECT DEVELOPMENT DIVISION
 2005 CONTINUOUS TRAFFIC COUNT DATA

STATION: 50 NORTH

ROUTE: N96

LOCATION: JCT N96 & CO RD AT NE END OF DAM S LEG A050

CLASSIFICATION DATA FROM STATION K1050S

MONTH	TRAFFIC AVERAGES		PERCENT		VEHICLE CLASSIFICATION		
	5 DAY	7 DAY	7 DAY IS OF 5 DAY	MONTH IS OF YEAR	VEHICLE TYPE	NUMBER	PERCENT
JANUARY	143	142	99.3	49.0	CARS AND MOTORCYCLES	68	23.44
FEBRUARY	155	157	101.3	54.1	OTHER 2-AXLE 4-TIRE VEHICLE	204	70.34
MARCH	157	175	111.5	60.3	SINGLE UNIT TRUCKS:		
APRIL	207	232	112.1	80.0	2-AXLE 6-TIRE	5	1.72
MAY	342	426	124.6	146.9	3-AXLE	3	1.03
JUNE	415	486	117.1	167.6	4 OR MORE AXLE	--	--
JULY	489	599	122.5	206.6	SINGLE TRAILER TRUCKS:		
AUGUST	333	409	122.8	141.0	4 OR LESS AXLE	3	1.03
SEPTEMBER	256	319	124.6	110.0	5-AXLE	2	.68
OCTOBER	195	209	107.2	72.1	6 OR MORE AXLE	5	1.72
NOVEMBER	170	179	105.3	61.7	MULTI-TRAILER TRUCKS:		
DECEMBER	142	144	101.4	49.7	5 OR LESS AXLE	--	--
ANNUAL	250	290	116.0	100.0	6-AXLE	--	--
					7 OR MORE AXLE	--	--
					BUSES	--	--
					TOTAL HEAVY TRUCKS	18	6.20
					TOTAL VEHICLES	290	100.00

NEBRASKA DEPARTMENT OF ROADS
 PLANNING AND PROJECT DEVELOPMENT DIVISION
 2005 CONTINUOUS TRAFFIC COUNT DATA

STATION: 50 NORTH

ANNUAL AVERAGE DAILY TRAFFIC 290

ROUTE: N96

ANNUAL WEEKDAY TRAFFIC 250

LOCATION: JCT N96 & CO RD AT NE END OF DAM S LEG A050

ANNUAL WEEKEND TRAFFIC 390

FUNCTIONAL CLASSIFICATION: RURAL-MAJOR COLLECTOR

PERCENT DESIGN HOURLY VOLUME 29.6

PEAK HOUR OF THE DAY 3- 4 PM

HOURLY PERCENT OF TRAFFIC

ANNUAL MAXIMUM TRAFFIC HOURS

ANNUAL MAXIMUM TRAFFIC DAYS

HOURLY PERCENT OF TRAFFIC				ANNUAL MAXIMUM TRAFFIC HOURS						ANNUAL MAXIMUM TRAFFIC DAYS				
ORDER	DAY	DATE	HOURLY VOLUME	PERCENT OF AADT	ORDER	DAY	DATE	DAILY VOLUME	PERCENT OF AADT					
12- 1 AM	.55	1.75	1.00	1	SUN	JUL 3	12- 1 PM	155	53.4	1	SAT	JUL 30	1257	433.4
1- 2 AM	.27	1.19	.62	2	SAT	JUL 30	11-12 AM	152	52.4	2	SAT	MAY 28	1171	403.7
2- 3 AM	.11	.40	.22	3	SAT	JUL 30	12- 1 PM	141	48.6	3	SUN	JUL 3	1152	397.2
3- 4 AM	.06	.23	.13	4	SAT	JUL 30	1- 2 PM	111	38.2	4	SAT	JUL 2	1147	395.5
4- 5 AM	.08	.17	.12	5	SAT	JUL 2	1- 2 PM	110	37.9	5	SUN	MAY 29	949	327.2
5- 6 AM	.32	.53	.40	6	SAT	JUL 2	3- 4 PM	110	37.9	6	FRI	JUL 29	933	321.7
6- 7 AM	1.95	1.61	1.82	7	SAT	JUL 2	12- 1 PM	107	36.8	7	SUN	JUL 31	928	320.0
7- 8 AM	6.61	3.82	5.56	8	SUN	SEP 4	1- 2 PM	105	36.2	8	SAT	AUG 6	892	307.5
8- 9 AM	5.34	3.84	4.77	9	SUN	JUL 31	2- 3 PM	103	35.5	9	FRI	MAY 27	859	296.2
9-10 AM	5.14	5.29	5.20	10	SAT	JUL 30	2- 3 PM	100	34.4	10	SAT	JUL 9	846	291.7
10-11 AM	5.95	6.92	6.31	11	SUN	MAY 29	2- 3 PM	98	33.7	11	SAT	JUN 18	822	283.4
11-12 AM	6.03	7.68	6.65	12	SAT	JUL 2	11-12 AM	98	33.7	12	SAT	JUL 16	821	283.1
12- 1 PM	6.48	9.14	7.48	13	SUN	JUL 3	2- 3 PM	97	33.4	13	SAT	JUL 23	815	281.0
1- 2 PM	6.68	8.32	7.30	14	SUN	JUL 31	12- 1 PM	95	32.7	14	SUN	SEP 4	810	279.3
2- 3 PM	6.62	8.31	7.26	15	SAT	MAY 28	2- 3 PM	94	32.4	15	MON	JUL 4	809	278.9
3- 4 PM	7.41	7.75	7.54	16	SUN	JUL 3	1- 2 PM	94	32.4	16	SAT	SEP 3	800	275.8
4- 5 PM	7.23	6.92	7.11	17	SAT	JUL 16	12- 1 PM	94	32.4	17	SAT	JUN 25	766	264.1
5- 6 PM	7.36	5.93	6.82	18	SAT	MAY 28	5- 6 PM	93	32.0	18	FRI	AUG 5	737	254.1
6- 7 PM	6.34	5.42	6.00	19	SUN	JUL 3	3- 4 PM	93	32.0	19	FRI	JUL 1	734	253.1
7- 8 PM	5.81	4.42	5.29	20	MON	JUL 4	1- 2 PM	93	32.0	20	SAT	JUN 11	727	250.6
8- 9 PM	5.06	3.77	4.58	21	SUN	SEP 4	12- 1 PM	93	32.0	21	SAT	AUG 20	716	246.8
9-10 PM	4.03	2.74	3.55	22	SAT	MAY 28	4- 5 PM	92	31.7	22	FRI	JUL 8	699	241.0
10-11 PM	2.63	2.07	2.42	23	FRI	JUL 29	1- 2 PM	88	30.3	23	FRI	JUL 15	654	225.5
11-12 PM	1.92	1.78	1.87	24	SAT	JUL 30	11-12 PM	87	30.0	24	SUN	AUG 7	654	225.5
				25	SAT	MAY 28	11-12 AM	86	29.6	25	SUN	JUN 19	650	224.1
				26	MON	JUL 4	2- 3 PM	86	29.6	26	SUN	JUL 24	646	222.7
				27	SAT	JUL 23	1- 2 PM	86	29.6	27	FRI	JUN 17	634	218.6
				28	SAT	SEP 3	1- 2 PM	86	29.6	28	FRI	JUL 22	632	217.9
				29	SAT	SEP 3	2- 3 PM	86	29.6	29	SAT	JUN 4	630	217.2
				30	SUN	SEP 4	11-12 AM	86	29.6	30	FRI	JUN 24	626	215.8
				40	SAT	AUG 6	11-12 AM	82	28.2	40	SUN	JUL 17	556	191.7
				50	SAT	JUL 23	2- 3 PM	80	27.5	50	THU	MAY 26	481	165.8
				60	SAT	JUL 2	6- 7 PM	77	26.5	60	WED	JUL 6	419	144.4
				70	SUN	MAY 29	12- 1 PM	73	25.1	70	WED	JUN 29	388	133.7
				80	SAT	JUL 16	2- 3 PM	71	24.4	80	MON	JUN 6	354	122.0
				90	SAT	SEP 3	11-12 AM	68	23.4	90	FRI	MAY 6	339	116.8
				100	SAT	JUN 18	11-12 AM	65	22.4	100	FRI	SEP 30	319	110.0

NEBRASKA DEPARTMENT OF ROADS
 PLANNING AND PROJECT DEVELOPMENT DIVISION
 2005 CONTINUOUS TRAFFIC COUNT DATA

STATION: 50 SOUTH

ROUTE: N96

LOCATION: JCT N96 & CO RD AT NE END OF DAM S LEG A050

CLASSIFICATION DATA FROM STATION K1050S

MONTH	TRAFFIC AVERAGES		PERCENT		VEHICLE CLASSIFICATION		
	5 DAY	7 DAY	7 DAY IS OF 5 DAY	MONTH IS OF YEAR	VEHICLE TYPE	NUMBER	PERCENT
JANUARY	137	137	100.0	47.9	CARS AND MOTORCYCLES	69	24.12
FEBRUARY	153	156	102.0	54.5	OTHER 2-AXLE 4-TIRE VEHICLE	201	70.27
MARCH	157	176	112.1	61.5	SINGLE UNIT TRUCKS:		
APRIL	192	223	116.1	78.0	2-AXLE 6-TIRE	5	1.74
MAY	328	417	127.1	145.8	3-AXLE	3	1.04
JUNE	373	487	130.6	170.3	4 OR MORE AXLE	--	--
JULY	450	592	131.6	207.0	SINGLE TRAILER TRUCKS:		
AUGUST	287	410	142.9	143.4	4 OR LESS AXLE	3	1.04
SEPTEMBER	247	313	126.7	109.4	5-AXLE	1	.34
OCTOBER	184	206	112.0	72.0	6 OR MORE AXLE	4	1.39
NOVEMBER	160	177	110.6	61.9	MULTI-TRAILER TRUCKS:		
DECEMBER	140	141	100.7	49.3	5 OR LESS AXLE	--	--
ANNUAL	234	286	122.2	100.0	6-AXLE	--	--
					7 OR MORE AXLE	--	--
					BUSES	--	--
					TOTAL HEAVY TRUCKS	16	5.59
					TOTAL VEHICLES	286	100.00

NEBRASKA DEPARTMENT OF ROADS
 PLANNING AND PROJECT DEVELOPMENT DIVISION
 2005 CONTINUOUS TRAFFIC COUNT DATA

STATION: 50 SOUTH

ANNUAL AVERAGE DAILY TRAFFIC 286

ROUTE: N96

ANNUAL WEEKDAY TRAFFIC 234

LOCATION: JCT N96 & CO RD AT NE END OF DAM S LEG A050

ANNUAL WEEKEND TRAFFIC 416

FUNCTIONAL CLASSIFICATION: RURAL-MAJOR COLLECTOR

PERCENT DESIGN HOURLY VOLUME 33.2

PEAK HOUR OF THE DAY 4- 5 PM

HOURLY PERCENT OF TRAFFIC

ANNUAL MAXIMUM TRAFFIC HOURS

ANNUAL MAXIMUM TRAFFIC DAYS

HOURLY PERCENT OF TRAFFIC				ANNUAL MAXIMUM TRAFFIC HOURS						ANNUAL MAXIMUM TRAFFIC DAYS				
ORDER	DAY	DATE	HOUR	HOURLY VOLUME	PERCENT OF AADT	ORDER	DAY	DATE	DAILY VOLUME	PERCENT OF AADT				
12- 1 AM	.33	.81	.53	1	SAT	JUL 30	5- 6 PM	138	48.2	1	SUN	JUL 3	1232	430.7
1- 2 AM	.18	.42	.28	2	MON	JUL 4	5- 6 PM	132	46.1	2	SAT	JUL 30	1230	430.0
2- 3 AM	.14	.30	.21	3	SUN	JUL 3	6- 7 PM	130	45.4	3	SUN	JUL 31	1200	419.5
3- 4 AM	.08	.25	.15	4	MON	MAY 30	3- 4 PM	129	45.1	4	MON	JUL 4	1169	408.7
4- 5 AM	.24	.14	.20	5	SAT	JUL 30	6- 7 PM	129	45.1	5	SUN	MAY 29	1077	376.5
5- 6 AM	.65	.39	.55	6	SUN	JUL 3	5- 6 PM	121	42.3	6	SUN	JUN 19	974	340.5
6- 7 AM	1.35	.71	1.09	7	MON	SEP 5	11-12 AM	121	42.3	7	SAT	MAY 28	947	331.1
7- 8 AM	4.09	1.77	3.14	8	MON	MAY 30	1- 2 PM	111	38.8	8	MON	MAY 30	939	328.3
8- 9 AM	5.21	4.72	5.01	9	SAT	JUL 30	7- 8 PM	108	37.7	9	SUN	JUL 10	929	324.8
9-10 AM	6.69	5.87	6.35	10	MON	MAY 30	12- 1 PM	106	37.0	10	SUN	JUL 24	913	319.2
10-11 AM	6.28	6.61	6.41	11	SUN	JUL 3	7- 8 PM	106	37.0	11	SUN	AUG 7	908	317.4
11-12 AM	6.59	6.55	6.58	12	SAT	JUL 30	4- 5 PM	106	37.0	12	SAT	JUL 2	905	316.4
12- 1 PM	6.69	6.74	6.71	13	SUN	JUL 31	5- 6 PM	106	37.0	13	SUN	JUN 12	904	316.0
1- 2 PM	7.50	6.75	7.19	14	MON	JUL 4	3- 4 PM	105	36.7	14	SUN	JUN 26	881	308.0
2- 3 PM	7.92	7.42	7.72	15	SUN	JUL 31	4- 5 PM	105	36.7	15	SUN	JUL 17	864	302.0
3- 4 PM	7.99	7.67	7.86	16	SUN	AUG 21	4- 5 PM	105	36.7	16	SUN	SEP 4	858	300.0
4- 5 PM	8.71	8.77	8.73	17	SAT	MAY 28	5- 6 PM	101	35.3	17	SAT	AUG 6	839	293.3
5- 6 PM	7.69	9.07	8.25	18	SUN	AUG 21	6- 7 PM	100	34.9	18	SUN	AUG 21	832	290.9
6- 7 PM	6.92	7.69	7.24	19	MON	JUL 4	6- 7 PM	99	34.6	19	SAT	JUL 16	800	279.7
7- 8 PM	5.08	6.27	5.57	20	SUN	JUN 19	2- 3 PM	98	34.2	20	SUN	AUG 14	781	273.0
8- 9 PM	3.90	4.59	4.18	21	SAT	JUL 2	7- 8 PM	98	34.2	21	FRI	JUL 29	742	259.4
9-10 PM	3.22	3.45	3.32	22	MON	JUL 4	4- 5 PM	98	34.2	22	MON	SEP 5	739	258.3
10-11 PM	1.65	1.96	1.78	23	SAT	MAY 28	6- 7 PM	97	33.9	23	SAT	JUL 9	724	253.1
11-12 PM	.88	1.08	.97	24	SUN	JUL 3	8- 9 PM	97	33.9	24	SAT	JUN 25	712	248.9
				25	SUN	AUG 21	5- 6 PM	97	33.9	25	SAT	JUN 11	708	247.5
				26	SUN	JUN 19	5- 6 PM	96	33.5	26	SUN	JUN 5	707	247.2
				27	SAT	JUL 30	3- 4 PM	96	33.5	27	SAT	JUN 18	686	239.8
				28	SUN	JUL 31	12- 1 PM	96	33.5	28	SAT	JUL 23	683	238.8
				29	SAT	AUG 6	6- 7 PM	96	33.5	29	SAT	AUG 20	670	234.2
				30	SUN	JUL 24	6- 7 PM	95	33.2	30	SUN	AUG 28	639	223.4
				40	SAT	JUL 16	6- 7 PM	92	32.1	40	FRI	JUL 15	494	172.7
				50	SAT	MAY 28	4- 5 PM	88	30.7	50	THU	MAY 26	418	146.1
				60	SUN	JUL 10	1- 2 PM	86	30.0	60	FRI	AUG 12	384	134.2
				70	SUN	AUG 7	2- 3 PM	83	29.0	70	THU	JUL 14	364	127.2
				80	MON	JUL 4	7- 8 PM	80	27.9	80	THU	MAY 19	346	120.9
				90	SUN	MAY 29	6- 7 PM	76	26.5	90	TUE	JUL 26	325	113.6
				100	SAT	AUG 6	5- 6 PM	74	25.8	100	WED	MAY 25	309	108.0

NEBRASKA DEPARTMENT OF ROADS
 PLANNING AND PROJECT DEVELOPMENT DIVISION
 2005 CONTINUOUS TRAFFIC COUNT DATA

STATION: 50 BOTH DIRE

ROUTE: N96

LOCATION: JCT N96 & CO RD AT NE END OF DAM S LEG A050

CLASSIFICATION DATA FROM STATION K1050S

MONTH	TRAFFIC AVERAGES		PERCENT		VEHICLE CLASSIFICATION		
	5 DAY	7 DAY	7 DAY IS OF 5 DAY	MONTH IS OF YEAR	VEHICLE TYPE	NUMBER	PERCENT
JANUARY	280	279	99.6	48.4	CARS AND MOTORCYCLES	137	23.82
FEBRUARY	308	313	101.6	54.3	OTHER 2-AXLE 4-TIRE VEHICLE	405	70.43
MARCH	314	351	111.8	60.9	SINGLE UNIT TRUCKS:		
APRIL	399	455	114.0	79.0	2-AXLE 6-TIRE	10	1.73
MAY	670	843	125.8	146.4	3-AXLE	6	1.04
JUNE	788	973	123.5	168.9	4 OR MORE AXLE	--	--
JULY	939	1,191	126.8	206.8	SINGLE TRAILER TRUCKS:		
AUGUST	620	819	132.1	142.2	4 OR LESS AXLE	6	1.04
SEPTEMBER	503	632	125.6	109.7	5-AXLE	3	.52
OCTOBER	379	415	109.5	72.0	6 OR MORE AXLE	9	1.56
NOVEMBER	330	356	107.9	61.8	MULTI-TRAILER TRUCKS:		
DECEMBER	282	285	101.1	49.5	5 OR LESS AXLE	--	--
ANNUAL	484	576	119.0	100.0	6-AXLE	--	--
					7 OR MORE AXLE	--	--
					BUSES	--	--
					TOTAL HEAVY TRUCKS	34	5.91
					TOTAL VEHICLES	576	100.00

NEBRASKA DEPARTMENT OF ROADS
 PLANNING AND PROJECT DEVELOPMENT DIVISION
 2005 CONTINUOUS TRAFFIC COUNT DATA

STATION: 50 BOTH DIREC

ANNUAL AVERAGE DAILY TRAFFIC 576

ROUTE: N96

ANNUAL WEEKDAY TRAFFIC 484

LOCATION: JCT N96 & CO RD AT NE END OF DAM S LEG

A050

ANNUAL WEEKEND TRAFFIC 806

FUNCTIONAL CLASSIFICATION: RURAL-MAJOR COLLECTOR

PERCENT DESIGN HOURLY VOLUME 27.7

PEAK HOUR OF THE DAY 4- 5 PM

HOURLY PERCENT OF TRAFFIC				ANNUAL MAXIMUM TRAFFIC HOURS						ANNUAL MAXIMUM TRAFFIC DAYS				
HOURLY PERIOD	WEEKDAYS	WEEKENDS	AVERAGE	ORDER	DAY	DATE	HOURLY VOLUME	PERCENT OF AADT	ORDER	DAY	DATE	DAILY VOLUME	PERCENT OF AADT	
12- 1 AM	.34	1.21	.68	1	SAT	JUL 30	12- 1 PM	225	39.0	1	SAT	JUL 30	2483	431.0
1- 2 AM	.11	.70	.34	2	SAT	JUL 30	11-12 AM	219	38.0	2	SUN	JUL 3	2384	413.8
2- 3 AM	.05	.27	.14	3	SUN	JUL 3	12- 1 PM	216	37.5	3	SUN	JUL 31	2128	369.4
3- 4 AM	.02	.15	.07	4	SAT	JUL 30	5- 6 PM	210	36.4	4	SAT	MAY 28	2113	366.8
4- 5 AM	.05	.08	.06	5	SAT	MAY 28	5- 6 PM	194	33.6	5	SAT	JUL 2	2045	355.0
5- 6 AM	.32	.39	.35	6	SUN	JUL 31	12- 1 PM	191	33.1	6	SUN	MAY 29	2022	351.0
6- 7 AM	1.66	1.10	1.44	7	SUN	JUL 3	5- 6 PM	190	32.9	7	MON	JUL 4	1976	343.0
7- 8 AM	5.45	2.74	4.38	8	SAT	JUL 30	4- 5 PM	190	32.9	8	SAT	AUG 6	1730	300.3
8- 9 AM	5.33	4.33	4.94	9	SAT	JUL 30	2- 3 PM	188	32.6	9	FRI	JUL 29	1674	290.6
9-10 AM	5.96	5.63	5.83	10	SUN	JUL 3	6- 7 PM	183	31.7	10	SUN	SEP 4	1663	288.7
10-11 AM	6.17	6.80	6.42	11	SAT	JUL 2	3- 4 PM	182	31.5	11	SUN	JUN 19	1621	281.4
11-12 AM	6.38	7.14	6.68	12	SUN	JUL 3	3- 4 PM	182	31.5	12	SAT	JUL 16	1619	281.0
12- 1 PM	6.66	7.95	7.17	13	SAT	MAY 28	4- 5 PM	180	31.2	13	SAT	JUL 9	1566	271.8
1- 2 PM	7.15	7.56	7.31	14	MON	JUL 4	2- 3 PM	179	31.0	14	SUN	JUL 24	1554	269.7
2- 3 PM	7.33	7.91	7.56	15	SUN	MAY 29	2- 3 PM	178	30.9	15	SUN	AUG 7	1554	269.7
3- 4 PM	7.78	7.76	7.77	16	SAT	MAY 28	6- 7 PM	176	30.5	16	SUN	JUN 12	1525	264.7
4- 5 PM	8.03	7.93	7.99	17	SAT	JUL 30	3- 4 PM	176	30.5	17	SAT	JUN 18	1507	261.6
5- 6 PM	7.60	7.61	7.60	18	SUN	JUL 3	4- 5 PM	171	29.6	18	SAT	JUL 23	1494	259.3
6- 7 PM	6.69	6.65	6.67	19	SAT	JUL 30	6- 7 PM	169	29.3	19	SUN	JUL 10	1483	257.4
7- 8 PM	5.52	5.40	5.47	20	SUN	JUL 31	2- 3 PM	169	29.3	20	SAT	JUN 25	1478	256.5
8- 9 PM	4.52	4.21	4.40	21	SUN	SEP 4	1- 2 PM	168	29.1	21	SUN	JUN 26	1463	253.9
9-10 PM	3.58	3.10	3.39	22	MON	JUL 4	1- 2 PM	165	28.6	22	SAT	JUN 11	1434	248.9
10-11 PM	2.07	2.00	2.04	23	MON	JUL 4	3- 4 PM	165	28.6	23	FRI	MAY 27	1432	248.6
11-12 PM	1.22	1.37	1.28	24	MON	MAY 30	3- 4 PM	163	28.2	24	SUN	JUL 17	1417	246.0
				25	MON	JUL 4	5- 6 PM	163	28.2	25	MON	MAY 30	1414	245.4
				26	SAT	JUL 30	1- 2 PM	163	28.2	26	SAT	SEP 3	1414	245.4
SUBTOTAL				27	SUN	JUL 31	11-12 AM	163	28.2	27	SAT	AUG 20	1384	240.2
6AM-2-PM	44.80	43.29	44.21	28	SUN	JUL 3	2- 3 PM	162	28.1	28	SUN	AUG 21	1345	233.5
				29	SUN	MAY 29	12- 1 PM	160	27.7	29	SAT	JUN 4	1239	215.1
SUBTOTAL				30	MON	MAY 30	12- 1 PM	160	27.7	30	FRI	JUL 1	1230	213.5
2PM-10PM	51.09	50.61	50.90	40	SUN	JUL 3	1- 2 PM	156	27.0	40	FRI	JUL 22	1073	186.2
				50	SAT	JUL 2	11-12 AM	149	25.8	50	FRI	SEP 2	932	161.8
SUBTOTAL				60	SUN	JUN 12	2- 3 PM	144	25.0	60	WED	JUL 6	800	138.8
9-1,2-6PM	55.94	58.78	57.06	70	SUN	MAY 29	10-11 AM	140	24.3	70	WED	JUN 29	753	130.7
				80	SUN	JUL 10	3- 4 PM	136	23.6	80	TUE	JUN 28	698	121.1
7-9,11-2				90	MON	JUL 4	10-11 AM	133	23.0	90	MON	JUN 20	659	114.4
& 3-6PM	54.42	53.07	53.89	100	SUN	JUN 19	1- 2 PM	129	22.3	100	SUN	SEP 11	628	109.0

NEBRASKA DEPARTMENT OF ROADS
 PLANNING AND PROJECT DEVELOPMENT DIVISION
 2005 CONTINUOUS TRAFFIC COUNT DATA

STATION: 51 BOTH DIRE

ROUTE: COUNTY ROAD

LOCATION: JCT BRANCHED OAK & 336 W LEG

A051

CLASSIFICATION DATA FROM STATION K1051W

MONTH	TRAFFIC AVERAGES		PERCENT		VEHICLE CLASSIFICATION		
	5 DAY	7 DAY	7 DAY IS OF 5 DAY	MONTH IS OF YEAR	VEHICLE TYPE	NUMBER	PERCENT
JANUARY	278	281	101.1	75.7	CARS AND MOTORCYCLES	130	35.04
FEBRUARY	318	315	99.1	84.9	OTHER 2-AXLE 4-TIRE VEHICLE	235	63.34
MARCH	350	354	101.1	95.4	SINGLE UNIT TRUCKS:		
APRIL	374	382	102.1	103.0	2-AXLE 6-TIRE	2	.53
MAY	427	439	102.8	118.3	3-AXLE	2	.53
JUNE	416	405	97.4	109.2	4 OR MORE AXLE	--	--
JULY	409	405	99.0	109.2	SINGLE TRAILER TRUCKS:		
AUGUST	383	385	100.5	103.8	4 OR LESS AXLE	--	--
SEPTEMBER	390	400	102.6	107.8	5-AXLE	2	.53
OCTOBER	380	394	103.7	106.2	6 OR MORE AXLE	--	--
NOVEMBER	354	370	104.5	99.7	MULTI-TRAILER TRUCKS:		
DECEMBER	326	326	100.0	87.9	5 OR LESS AXLE	--	--
ANNUAL	367	371	101.1	100.0	6-AXLE	--	--
					7 OR MORE AXLE	--	--
					BUSES	--	--
					TOTAL HEAVY TRUCKS	6	1.61
					TOTAL VEHICLES	371	100.00
					NOT A GOOD SAMPLE		

NEBRASKA DEPARTMENT OF ROADS
 PLANNING AND PROJECT DEVELOPMENT DIVISION
 2005 CONTINUOUS TRAFFIC COUNT DATA

STATION: 51 BOTH DIREC

ANNUAL AVERAGE DAILY TRAFFIC 371

ROUTE: COUNTY ROAD

ANNUAL WEEKDAY TRAFFIC 367

LOCATION: JCT BRANCHED OAK & 336 W LEG

A051

ANNUAL WEEKEND TRAFFIC 381

FUNCTIONAL CLASSIFICATION: RURAL-MAJOR COLLECTOR

PERCENT DESIGN HOURLY VOLUME 15.3

PEAK HOUR OF THE DAY 5- 6 PM

HOURLY PERCENT OF TRAFFIC

ANNUAL MAXIMUM TRAFFIC HOURS

ANNUAL MAXIMUM TRAFFIC DAYS

HOURLY PERCENT OF TRAFFIC				ANNUAL MAXIMUM TRAFFIC HOURS						ANNUAL MAXIMUM TRAFFIC DAYS				
HOURLY PERIOD	WEEKDAYS	WEEKENDS	AVERAGE	ORDER	DAY	DATE	HOURLY VOLUME	PERCENT OF AADT	ORDER	DAY	DATE	DAILY VOLUME	PERCENT OF AADT	
12- 1 AM	.66	1.51	.91	1	FRI	NOV 11	2- 3 PM	92	24.7	1	SUN	MAY 15	603	162.5
1- 2 AM	.58	1.34	.81	2	SAT	DEC 24	6- 7 PM	82	22.1	2	FRI	NOV 11	588	158.4
2- 3 AM	.18	.57	.29	3	SAT	NOV 26	5- 6 PM	81	21.8	3	SUN	SEP 25	571	153.9
3- 4 AM	.37	.29	.35	4	SAT	MAY 28	4- 5 PM	74	19.9	4	SAT	OCT 1	571	153.9
4- 5 AM	.54	.37	.49	5	SUN	APR 17	10-11 AM	72	19.4	5	SAT	MAY 28	531	143.1
5- 6 AM	2.23	1.27	1.95	6	SUN	APR 3	10-11 AM	71	19.1	6	THU	MAY 12	528	142.3
6- 7 AM	3.85	1.30	3.09	7	SUN	SEP 25	10-11 AM	71	19.1	7	FRI	MAY 13	513	138.2
7- 8 AM	8.44	3.37	6.94	8	SUN	NOV 13	10-11 AM	66	17.7	8	SAT	SEP 24	496	133.6
8- 9 AM	4.87	8.60	5.98	9	SUN	NOV 20	10-11 AM	65	17.5	9	FRI	MAY 27	491	132.3
9-10 AM	4.49	5.47	4.78	10	SUN	MAY 22	10-11 AM	63	16.9	10	SAT	MAY 21	490	132.0
10-11 AM	4.38	9.87	6.01	11	SAT	MAY 28	5- 6 PM	63	16.9	11	TUE	JUN 28	484	130.4
11-12 AM	4.53	6.64	5.15	12	SUN	OCT 30	10-11 AM	63	16.9	12	FRI	OCT 14	483	130.1
12- 1 PM	5.17	5.92	5.39	13	SUN	NOV 6	10-11 AM	63	16.9	13	SAT	DEC 24	483	130.1
1- 2 PM	5.19	6.18	5.48	14	SAT	OCT 1	10-11 AM	62	16.7	14	SUN	MAY 22	482	129.9
2- 3 PM	6.49	6.07	6.36	15	SUN	NOV 27	10-11 AM	62	16.7	15	SUN	APR 3	479	129.1
3- 4 PM	6.89	6.02	6.64	16	SUN	APR 24	10-11 AM	61	16.4	16	SUN	SEP 18	478	128.8
4- 5 PM	7.52	6.50	7.22	17	FRI	NOV 11	12- 1 PM	61	16.4	17	SAT	NOV 12	476	128.3
5- 6 PM	8.67	6.67	8.08	18	SUN	APR 17	8- 9 AM	60	16.1	18	FRI	JUL 22	471	126.9
6- 7 PM	6.96	5.84	6.63	19	SUN	SEP 18	10-11 AM	60	16.1	19	THU	MAY 19	469	126.4
7- 8 PM	5.29	4.72	5.12	20	SUN	MAR 20	10-11 AM	59	15.9	20	FRI	JUL 1	469	126.4
8- 9 PM	4.75	4.09	4.56	21	SUN	SEP 11	10-11 AM	59	15.9	21	SAT	NOV 26	468	126.1
9-10 PM	3.54	3.23	3.45	22	SAT	OCT 1	9-10 AM	59	15.9	22	FRI	SEP 30	467	125.8
10-11 PM	2.84	2.72	2.81	23	SUN	OCT 30	8- 9 AM	59	15.9	23	TUE	JUL 5	463	124.7
11-12 PM	1.57	1.46	1.54	24	SUN	FEB 27	10-11 AM	58	15.6	24	SUN	OCT 2	463	124.7
				25	SUN	MAY 15	7- 8 PM	58	15.6	25	FRI	MAY 6	461	124.2
				26	SUN	JUN 12	10-11 AM	58	15.6	26	SUN	OCT 30	461	124.2
				27	SUN	NOV 6	8- 9 AM	58	15.6	27	FRI	MAY 20	459	123.7
				28	SUN	FEB 13	8- 9 AM	57	15.3	28	THU	OCT 13	452	121.8
				29	SUN	APR 10	10-11 AM	57	15.3	29	FRI	APR 29	451	121.5
				30	SUN	JUL 3	10-11 AM	57	15.3	30	SAT	MAY 14	450	121.2
				40	SUN	FEB 20	10-11 AM	55	14.8	40	WED	JUN 29	446	120.2
				50	SUN	NOV 13	8- 9 AM	52	14.0	50	TUE	JUN 7	431	116.1
				60	SUN	MAR 27	8- 9 AM	49	13.2	60	FRI	JUL 8	424	114.2
				70	SUN	SEP 11	8- 9 AM	48	12.9	70	MON	MAY 16	421	113.4
				80	WED	MAY 18	7- 8 AM	47	12.6	80	THU	JUL 21	418	112.6
				90	SUN	JUN 26	10-11 AM	46	12.3	90	WED	JUN 1	413	111.3
				100	SAT	MAY 21	12- 1 PM	45	12.1	100	SAT	JUL 2	407	109.7

NEBRASKA DEPARTMENT OF ROADS
 PLANNING AND PROJECT DEVELOPMENT DIVISION
 2005 CONTINUOUS TRAFFIC COUNT DATA

STATION: 52 BOTH DIRE

ROUTE: COUNTY ROAD

LOCATION: JCT ROAD B & ROAD 3 S LEG

A052

CLASSIFICATION DATA FROM STATION K1052S

MONTH	TRAFFIC AVERAGES		PERCENT		VEHICLE CLASSIFICATION		
	5 DAY	7 DAY	7 DAY IS OF 5 DAY	MONTH IS OF YEAR	VEHICLE TYPE	NUMBER	PERCENT
JANUARY	349	321	92.0	77.0	CARS AND MOTORCYCLES	128	30.69
FEBRUARY	431	396	91.9	95.0	OTHER 2-AXLE 4-TIRE VEHICLE	253	60.67
MARCH	481	444	92.3	106.5	SINGLE UNIT TRUCKS:		
APRIL	465	430	92.5	103.1	2-AXLE 6-TIRE	11	2.63
MAY	487	456	93.6	109.4	3-AXLE	2	.47
JUNE	503	462	91.8	110.8	4 OR MORE AXLE	--	--
JULY	503	464	92.2	111.3	SINGLE TRAILER TRUCKS:		
AUGUST	500	457	91.4	109.6	4 OR LESS AXLE	1	.23
SEPTEMBER	451	419	92.9	100.5	5-AXLE	16	3.83
OCTOBER	452	417	92.3	100.0	6 OR MORE AXLE	4	.95
NOVEMBER	400	371	92.8	89.0	MULTI-TRAILER TRUCKS:		
DECEMBER	396	362	91.4	86.8	5 OR LESS AXLE	--	--
ANNUAL	452	417	92.3	100.0	6-AXLE	--	--
					7 OR MORE AXLE	--	--
					BUSES	2	.47
					TOTAL HEAVY TRUCKS	36	8.63
					TOTAL VEHICLES	417	100.00

NEBRASKA DEPARTMENT OF ROADS
 PLANNING AND PROJECT DEVELOPMENT DIVISION
 2005 CONTINUOUS TRAFFIC COUNT DATA

STATION: 52 BOTH DIREC

ANNUAL AVERAGE DAILY TRAFFIC 417

ROUTE: COUNTY ROAD

ANNUAL WEEKDAY TRAFFIC 452

LOCATION: JCT ROAD B & ROAD S S LFG

A052

ANNUAL WEEKEND TRAFFIC 330

FUNCTIONAL CLASSIFICATION: RURAL MAJOR COLLECTOR

PERCENT DESIGN HOURLY VOLUME 12.7

PEAK HOUR OF THE DAY 5- 6 PM

HOURLY PERCENT OF TRAFFIC

ANNUAL MAXIMUM TRAFFIC HOURS

ANNUAL MAXIMUM TRAFFIC DAYS

HOURLY PERCENT OF TRAFFIC				ANNUAL MAXIMUM TRAFFIC HOURS						ANNUAL MAXIMUM TRAFFIC DAYS				
HOURLY PERIOD	WEEKDAYS	WEEKENDS	AVERAGE	ORDER	DAY	DATE	HOURLY VOLUME	PERCENT OF AADT	ORDER	DAY	DATE	DAILY VOLUME	PERCENT OF AADT	
12- 1 AM	.36	1.34	.59	1	FRI	FEB 25	5- 6 PM	77	18.4	1	FRI	JUL 8	599	143.6
1- 2 AM	.18	.77	.31	2	FRI	SEP 30	4- 5 PM	63	15.1	2	FRI	MAY 27	598	143.4
2- 3 AM	.10	.34	.15	3	MON	FEB 28	4- 5 PM	62	14.8	3	FRI	FEB 25	594	142.4
3- 4 AM	.10	.23	.13	4	TUE	NOV 1	5- 6 PM	62	14.8	4	FRI	SEP 30	594	142.4
4- 5 AM	.40	.53	.43	5	TUE	FEB 22	5- 6 PM	61	14.6	5	MON	AUG 1	576	138.1
5- 6 AM	1.07	.77	1.01	6	TUE	MAY 31	5- 6 PM	61	14.6	6	MON	JUN 27	575	137.8
6- 7 AM	4.17	1.72	3.61	7	FRI	NOV 18	5- 6 PM	61	14.6	7	FRI	SEP 16	572	137.1
7- 8 AM	7.19	3.42	6.33	8	MON	OCT 24	5- 6 PM	60	14.3	8	THU	JUN 16	569	136.4
8- 9 AM	6.07	4.82	5.79	9	THU	JUN 16	9-10 AM	59	14.1	9	TUE	JUN 28	568	136.2
9-10 AM	6.33	6.66	6.40	10	FRI	FEB 25	4- 5 PM	58	13.9	10	THU	AUG 11	565	135.4
10-11 AM	6.23	6.72	6.34	11	THU	MAY 5	5- 6 PM	58	13.9	11	THU	MAY 5	563	135.0
11-12 AM	5.74	6.63	5.94	12	THU	MAR 3	4- 5 PM	57	13.6	12	TUE	AUG 9	562	134.7
12- 1 PM	5.32	6.76	5.64	13	TUE	APR 26	3- 4 PM	57	13.6	13	MON	JUL 11	561	134.5
1- 2 PM	6.35	6.48	6.38	14	TUE	JUN 28	4- 5 PM	57	13.6	14	MON	MAR 28	559	134.0
2- 3 PM	6.56	6.56	6.56	15	FRI	SEP 2	4- 5 PM	57	13.6	15	FRI	MAY 6	551	132.1
3- 4 PM	7.52	6.52	7.29	16	FRI	SEP 16	5- 6 PM	56	13.4	16	WED	JUN 15	551	132.1
4- 5 PM	8.35	7.08	8.06	17	FRI	NOV 11	5- 6 PM	56	13.4	17	FRI	MAY 13	550	131.8
5- 6 PM	8.84	7.20	8.47	18	FRI	DEC 9	5- 6 PM	56	13.4	18	SAT	APR 30	548	131.4
6- 7 PM	6.13	6.36	6.18	19	FRI	MAY 27	5- 6 PM	55	13.1	19	TUE	AUG 16	546	130.9
7- 8 PM	4.03	5.48	4.36	20	MON	FEB 21	3- 4 PM	54	12.9	20	FRI	OCT 14	546	130.9
8- 9 PM	2.93	4.30	3.24	21	TUE	APR 26	5- 6 PM	54	12.9	21	WED	JUN 29	543	130.2
9-10 PM	2.75	4.04	3.04	22	THU	JUN 16	1- 2 PM	54	12.9	22	THU	JUL 7	543	130.2
10-11 PM	2.14	3.33	2.41	23	THU	JUL 7	5- 6 PM	54	12.9	23	FRI	AUG 12	543	130.2
11-12 PM	1.14	1.92	1.32	24	FRI	JUL 8	4- 5 PM	54	12.9	24	FRI	JUL 1	542	129.9
				25	FRI	SEP 30	5- 6 PM	54	12.9	25	TUE	AUG 2	542	129.9
				26	TUE	OCT 25	4- 5 PM	54	12.9	26	WED	AUG 10	541	129.7
				27	THU	DEC 22	3- 4 PM	54	12.9	27	WED	NOV 23	540	129.4
SUBTOTAL				28	SAT	APR 30	10-11 AM	53	12.7	28	TUE	APR 26	539	129.2
6AM-2-PM	47.43	43.24	46.48	29	SAT	APR 30	11-12 AM	53	12.7	29	FRI	JUL 15	539	129.2
				30	TUE	MAY 3	4- 5 PM	53	12.7	30	FRI	MAR 4	538	129.0
SUBTOTAL				40	THU	SEP 1	7- 8 AM	52	12.4	40	WED	JUL 6	526	126.1
2PM-10PM	47.15	47.59	47.25	50	THU	JUN 16	5- 6 PM	51	12.2	50	MON	MAY 2	519	124.4
				60	THU	MAY 5	4- 5 PM	50	11.9	60	TUE	JUN 7	510	122.3
SUBTOTAL				70	THU	OCT 20	5- 6 PM	50	11.9	70	THU	AUG 18	502	120.3
9-1,2-6PM	54.92	54.17	54.75	80	THU	APR 7	5- 6 PM	49	11.7	80	TUE	MAY 24	494	118.4
				90	FRI	AUG 12	5- 6 PM	49	11.7	90	MON	JUN 6	485	116.3
7-9,11-2 & 3-6PM	55.41	48.95	53.94	100	FRI	APR 1	4- 5 PM	48	11.5	100	SAT	JUL 16	478	114.6

NEBRASKA DEPARTMENT OF ROADS
 PLANNING AND PROJECT DEVELOPMENT DIVISION
 2005 CONTINUOUS TRAFFIC COUNT DATA

STATION: 53 EAST

ROUTE: I80

LOCATION: SE SIDNEY INTG E LEG

A053

CLASSIFICATION DATA FROM STATION K2053E

MONTH	TRAFFIC AVERAGES		PERCENT		VEHICLE CLASSIFICATION		
	5 DAY	7 DAY	7 DAY IS OF 5 DAY	MONTH IS OF YEAR	VEHICLE TYPE	NUMBER	PERCENT
JANUARY	2,769	2,871	103.7	72.6	CARS AND MOTORCYCLES	982	24.84
FEBRUARY	2,966	3,122	105.3	79.0	OTHER 2-AXLE 4-TIRE VEHICLE	483	12.21
MARCH	3,416	3,593	105.2	90.9	SINGLE UNIT TRUCKS:		
APRIL	3,666	3,808	103.9	96.3	2-AXLE 6-TIRE	44	1.11
MAY	3,963	4,106	103.6	103.9	3-AXLE	24	.60
JUNE	4,484	4,670	104.1	118.1	4 OR MORE AXLE	1	.02
JULY	4,757	4,999	105.1	126.5	SINGLE TRAILER TRUCKS:		
AUGUST	4,713	4,931	104.6	124.7	4 OR LESS AXLE	90	2.27
SEPTEMBER	4,258	4,419	103.8	111.8	5-AXLE	2,211	55.93
OCTOBER	4,013	4,169	103.9	105.5	6 OR MORE AXLE	29	.73
NOVEMBER	3,494	3,615	103.5	91.4	MULTI-TRAILER TRUCKS:		
DECEMBER	3,166	3,130	98.9	79.2	5 OR LESS AXLE	34	.86
ANNUAL	3,805	3,953	103.9	100.0	6-AXLE	40	1.01
					7 OR MORE AXLE	4	.10
					BUSES	11	.27
					TOTAL HEAVY TRUCKS	2,488	62.93
					TOTAL VEHICLES	3,953	100.00

NEBRASKA DEPARTMENT OF ROADS
 PLANNING AND PROJECT DEVELOPMENT DIVISION
 2005 CONTINUOUS TRAFFIC COUNT DATA

STATION: 53 EAST

ANNUAL AVERAGE DAILY TRAFFIC 3953

ROUTE: I80

ANNUAL WEEKDAY TRAFFIC 3805

LOCATION: SE SIDNEY INTG E LEG

A053

ANNUAL WEEKEND TRAFFIC 4323

FUNCTIONAL CLASSIFICATION: RURAL-PRINCIPAL ARTERIAL-INTERSTATE

PERCENT DESIGN HOURLY VOLUME 10.2

PEAK HOUR OF THE DAY 3- 4 PM

HOURLY PERCENT OF TRAFFIC

ANNUAL MAXIMUM TRAFFIC HOURS

ANNUAL MAXIMUM TRAFFIC DAYS

HOURLY PERCENT OF TRAFFIC				ANNUAL MAXIMUM TRAFFIC HOURS					ANNUAL MAXIMUM TRAFFIC DAYS					
ORDER	DAY	DATE	HOUR	HOURLY VOLUME	PERCENT OF AADT	ORDER	DAY	DATE	DAILY VOLUME	PERCENT OF AADT				
12- 1 AM	1.60	1.90	1.69	1	SUN	JUL 31	11-12 AM	490	12.3	1	SUN	JUL 31	6306	159.5
1- 2 AM	1.33	1.56	1.40	2	FRI	JUL 1	2- 3 PM	457	11.5	2	SAT	AUG 13	6262	158.4
2- 3 AM	1.16	1.35	1.22	3	SAT	AUG 13	11-12 AM	455	11.5	3	SAT	JUL 30	6128	155.0
3- 4 AM	1.20	1.28	1.23	4	SAT	AUG 13	1- 2 PM	455	11.5	4	FRI	JUL 1	6077	153.7
4- 5 AM	1.35	1.41	1.37	5	SUN	JUL 31	3- 4 PM	443	11.2	5	SAT	AUG 6	5933	150.0
5- 6 AM	1.70	1.78	1.73	6	SUN	JUL 31	2- 3 PM	439	11.1	6	FRI	JUL 29	5931	150.0
6- 7 AM	2.54	2.53	2.54	7	SAT	JUL 30	2- 3 PM	437	11.0	7	FRI	AUG 12	5857	148.1
7- 8 AM	3.77	3.82	3.78	8	SUN	JUL 31	1- 2 PM	436	11.0	8	SAT	JUL 23	5842	147.7
8- 9 AM	4.94	5.11	4.99	9	SAT	AUG 13	2- 3 PM	436	11.0	9	SAT	JUL 9	5823	147.3
9-10 AM	5.89	6.03	5.93	10	SAT	JUL 9	10-11 AM	434	10.9	10	SAT	JUL 2	5752	145.5
10-11 AM	6.38	6.56	6.44	11	SAT	JUL 9	11-12 AM	431	10.9	11	SUN	AUG 14	5716	144.5
11-12 AM	6.29	6.59	6.39	12	SUN	AUG 14	2- 3 PM	431	10.9	12	SAT	JUN 25	5645	142.8
12- 1 PM	6.26	6.60	6.37	13	SAT	JUN 25	11-12 AM	430	10.8	13	FRI	AUG 5	5624	142.2
1- 2 PM	6.29	6.62	6.39	14	SUN	AUG 14	1- 2 PM	426	10.7	14	SAT	JUL 16	5568	140.8
2- 3 PM	6.46	6.70	6.53	15	SUN	JUL 31	12- 1 PM	425	10.7	15	FRI	JUN 24	5563	140.7
3- 4 PM	6.59	6.53	6.57	16	FRI	AUG 12	1- 2 PM	420	10.6	16	SUN	AUG 7	5542	140.1
4- 5 PM	6.61	6.33	6.52	17	SUN	JUL 31	4- 5 PM	417	10.5	17	FRI	JUL 8	5489	138.8
5- 6 PM	6.56	5.79	6.32	18	SAT	JUL 2	11-12 AM	413	10.4	18	FRI	JUL 22	5470	138.3
6- 7 PM	5.59	5.16	5.45	19	SAT	AUG 13	4- 5 PM	413	10.4	19	SAT	AUG 20	5417	137.0
7- 8 PM	4.83	4.57	4.75	20	SUN	AUG 7	2- 3 PM	411	10.3	20	THU	JUN 30	5412	136.9
8- 9 PM	4.24	3.89	4.13	21	FRI	JUL 1	5- 6 PM	410	10.3	21	THU	AUG 4	5409	136.8
9-10 PM	3.43	3.25	3.37	22	SAT	JUL 30	12- 1 PM	410	10.3	22	THU	JUL 28	5368	135.7
10-11 PM	2.76	2.58	2.70	23	SUN	AUG 7	11-12 AM	410	10.3	23	THU	AUG 11	5365	135.7
11-12 PM	2.24	2.08	2.19	24	SAT	JUL 9	1- 2 PM	409	10.3	24	SAT	JUN 4	5362	135.6
				25	SUN	AUG 14	12- 1 PM	407	10.2	25	WED	AUG 3	5360	135.5
				26	SUN	JUL 31	10-11 AM	406	10.2	26	FRI	AUG 19	5360	135.5
SUBTOTAL				27	SAT	JUL 23	3- 4 PM	405	10.2	27	FRI	JUL 15	5331	134.8
6AM-2-PM	42.39	43.89	42.86	28	SUN	AUG 14	11-12 AM	405	10.2	28	WED	AUG 17	5330	134.8
				29	SUN	JUL 10	12- 1 PM	404	10.2	29	SUN	JUL 10	5277	133.4
SUBTOTAL				30	SAT	JUL 30	1- 2 PM	404	10.2	30	SUN	JUL 24	5263	133.1
2PM-10PM	44.34	42.24	43.68	40	FRI	APR 29	3- 4 PM	393	9.9	40	FRI	SEP 23	5166	130.6
				50	SUN	AUG 7	10-11 AM	391	9.8	50	SUN	JUN 5	5038	127.4
SUBTOTAL				60	SAT	JUL 9	4- 5 PM	387	9.7	60	SAT	SEP 3	4962	125.5
9-1,2-6PM	51.07	51.16	51.10	70	FRI	AUG 5	2- 3 PM	385	9.7	70	SAT	MAY 28	4837	122.3
				80	FRI	JUL 15	10-11 AM	380	9.6	80	FRI	SEP 30	4756	120.3
7-9,11-2				90	SUN	AUG 7	4- 5 PM	378	9.5	90	THU	JUN 2	4661	117.9
& 3-6PM	47.34	47.41	47.36	100	THU	AUG 11	10-11 AM	376	9.5	100	SUN	SEP 18	4612	116.6

NEBRASKA DEPARTMENT OF ROADS
 PLANNING AND PROJECT DEVELOPMENT DIVISION
 2005 CONTINUOUS TRAFFIC COUNT DATA

STATION: 53 WEST

ROUTE: I80

LOCATION: SE SIDNEY INTG E LEG

A053

CLASSIFICATION DATA FROM STATION K2053E

MONTH	TRAFFIC AVERAGES		PERCENT		VEHICLE CLASSIFICATION		
	5 DAY	7 DAY	7 DAY IS OF 5 DAY	MONTH IS OF YEAR	VEHICLE TYPE	NUMBER	PERCENT
JANUARY	2,328	2,576	110.7	70.0	CARS AND MOTORCYCLES	914	24.83
FEBRUARY	2,621	2,916	111.3	79.2	OTHER 2-AXLE 4-TIRE VEHICLE	450	12.22
* MARCH	3,357	3,766	112.2	102.3	SINGLE UNIT TRUCKS:		
* APRIL	3,304	3,641	110.2	98.9	2-AXLE 6-TIRE	41	1.11
* MAY	3,578	3,872	108.2	105.2	3-AXLE	22	.59
* JUNE	3,968	4,370	110.1	118.8	4 OR MORE AXLE	--	--
* JULY	4,150	4,566	110.0	124.1	SINGLE TRAILER TRUCKS:		
* AUGUST	4,059	4,405	108.5	119.7	4 OR LESS AXLE	83	2.25
SEPTEMBER	3,218	3,531	109.7	96.0	5-AXLE	2,059	55.95
OCTOBER	3,593	3,869	107.7	105.1	6 OR MORE AXLE	27	.73
NOVEMBER	3,249	3,576	110.1	97.2	MULTI-TRAILER TRUCKS:		
DECEMBER	2,952	3,075	104.2	83.6	5 OR LESS AXLE	32	.86
* ANNUAL	3,365	3,680	109.4	100.0	6-AXLE	38	1.03
					7 OR MORE AXLE	3	.08
					BUSES	11	.29
					TOTAL HEAVY TRUCKS	2,316	62.93
					TOTAL VEHICLES	3,680	100.00

* TRAFFIC IS ESTIMATED OR AFFECTED BY DETOUR OR CONSTRUCTION

NEBRASKA DEPARTMENT OF ROADS
 PLANNING AND PROJECT DEVELOPMENT DIVISION
 2005 CONTINUOUS TRAFFIC COUNT DATA

STATION: 53 WEST

ANNUAL AVERAGE DAILY TRAFFIC 3680

ROUTE: I80

ANNUAL WEEKDAY TRAFFIC 3365

LOCATION: SE SIDNEY INTG E LEG

A053

ANNUAL WEEKEND TRAFFIC 4468

FUNCTIONAL CLASSIFICATION: RURAL-PRINCIPAL ARTERIAL-INTERSTATE

PERCENT DESIGN HOURLY VOLUME 10.2

PEAK HOUR OF THE DAY

2- 3 PM

HOURLY PERCENT OF TRAFFIC

ANNUAL MAXIMUM TRAFFIC HOURS

ANNUAL MAXIMUM TRAFFIC DAYS

HOURLY PERCENT OF TRAFFIC				ANNUAL MAXIMUM TRAFFIC HOURS					ANNUAL MAXIMUM TRAFFIC DAYS					
HOURLY PERIOD	WEEKDAYS	WEEKENDS	AVERAGE	ORDER	DAY	DATE	HOURLY VOLUME	PERCENT OF AADT	ORDER	DAY	DATE	DAILY VOLUME	PERCENT OF AADT	
12- 1 AM	1.85	1.72	1.81	1	TUE	NOV 29	2- 3 PM	709	19.2	1	SAT	JUL 30	5648	153.4
1- 2 AM	1.59	1.47	1.55	2	TUE	NOV 29	3- 4 PM	688	18.6	2	SAT	JUL 23	5559	151.0
2- 3 AM	1.49	1.37	1.45	3	SUN	NOV 27	3- 4 PM	582	15.8	3	SAT	JUL 9	5525	150.1
3- 4 AM	1.58	1.41	1.52	4	TUE	NOV 29	1- 2 PM	545	14.8	4	SUN	JUL 31	5458	148.3
4- 5 AM	1.67	1.48	1.61	5	TUE	NOV 29	4- 5 PM	506	13.7	5	SAT	JUL 16	5402	146.7
5- 6 AM	2.19	1.91	2.09	6	SUN	AUG 7	11-12 AM	453	12.3	6	SUN	AUG 7	5343	145.1
6- 7 AM	3.14	2.76	3.00	7	TUE	NOV 29	5- 6 PM	425	11.5	7	SUN	JUN 26	5309	144.2
7- 8 AM	4.76	3.94	4.47	8	SUN	AUG 7	12- 1 PM	423	11.4	8	SUN	JUL 10	5285	143.6
8- 9 AM	5.04	5.04	5.04	9	SAT	JUL 23	2- 3 PM	415	11.2	9	SUN	JUL 24	5226	142.0
9-10 AM	5.65	5.81	5.70	10	SAT	JUL 30	2- 3 PM	415	11.2	10	SUN	JUN 19	5163	140.2
10-11 AM	5.97	6.23	6.06	11	SAT	JUL 30	12- 1 PM	413	11.2	11	SUN	JUL 17	5131	139.4
11-12 AM	6.12	6.51	6.26	12	SAT	JUL 30	1- 2 PM	412	11.1	12	SAT	JUN 18	5099	138.5
12- 1 PM	6.18	6.51	6.30	13	SAT	JUL 23	1- 2 PM	407	11.0	13	SAT	AUG 6	5081	138.0
1- 2 PM	6.34	6.59	6.43	14	SAT	JUL 2	1- 2 PM	404	10.9	14	SAT	JUN 25	5000	135.8
2- 3 PM	6.44	6.62	6.50	15	SUN	JUL 10	11-12 AM	404	10.9	15	SAT	OCT 15	4979	135.2
3- 4 PM	6.33	6.49	6.39	16	SUN	JUL 31	11-12 AM	401	10.8	16	SAT	AUG 13	4968	135.0
4- 5 PM	6.14	6.18	6.15	17	SUN	JUL 31	10-11 AM	400	10.8	17	SAT	JUL 2	4917	133.6
5- 6 PM	5.78	5.95	5.84	18	SUN	JUN 26	1- 2 PM	392	10.6	18	SAT	JUN 11	4914	133.5
6- 7 PM	5.08	5.26	5.14	19	SUN	JUL 10	12- 1 PM	391	10.6	19	SUN	AUG 21	4882	132.6
7- 8 PM	4.44	4.67	4.52	20	SUN	JUL 24	12- 1 PM	389	10.5	20	SUN	OCT 16	4878	132.5
8- 9 PM	3.89	4.00	3.93	21	SAT	JUL 30	10-11 AM	389	10.5	21	SUN	MAY 29	4854	131.9
9-10 PM	3.35	3.32	3.34	22	SAT	JUN 18	11-12 AM	388	10.5	22	SUN	AUG 14	4826	131.1
10-11 PM	2.75	2.65	2.72	23	SAT	JUL 9	3- 4 PM	388	10.5	23	SUN	JUN 5	4810	130.7
11-12 PM	2.22	2.12	2.18	24	SUN	AUG 7	1- 2 PM	387	10.5	24	SAT	MAY 21	4805	130.5
				25	SUN	JUL 24	11-12 AM	382	10.3	25	SUN	OCT 23	4794	130.2
				26	SAT	JUL 2	10-11 AM	381	10.3	26	SAT	AUG 20	4776	129.7
				27	SAT	JUL 23	10-11 AM	381	10.3	27	SUN	OCT 30	4770	129.6
				28	SUN	JUL 31	2- 3 PM	381	10.3	28	SUN	MAY 22	4760	129.3
				29	SUN	JUL 24	10-11 AM	380	10.3	29	SAT	JUN 4	4751	129.1
				30	SAT	JUN 18	3- 4 PM	377	10.2	30	SAT	AUG 27	4716	128.1
				40	SUN	MAY 29	2- 3 PM	372	10.1	40	WED	OCT 19	4558	123.8
				50	SAT	JUL 16	2- 3 PM	364	9.8	50	SAT	OCT 29	4441	120.6
				60	SUN	JUL 17	1- 2 PM	360	9.7	60	SAT	DEC 17	4283	116.3
				70	SAT	JUL 23	11-12 AM	353	9.5	70	WED	OCT 12	4243	115.2
				80	SAT	JUL 9	5- 6 PM	350	9.5	80	SAT	FEB 26	4137	112.4
				90	SUN	JUN 5	1- 2 PM	348	9.4	90	MON	SEP 5	4062	110.3
				100	SAT	JUN 4	11-12 AM	344	9.3	100	FRI	JUL 1	4001	108.7

NEBRASKA DEPARTMENT OF ROADS
 PLANNING AND PROJECT DEVELOPMENT DIVISION
 2005 CONTINUOUS TRAFFIC COUNT DATA

STATION: 53 BOTH DIRE

ROUTE: I80

LOCATION: SE SIDNEY INTG E LEG

A053

CLASSIFICATION DATA FROM STATION K2053E

MONTH	TRAFFIC AVERAGES		PERCENT		VEHICLE CLASSIFICATION		
	5 DAY	7 DAY	7 DAY IS OF 5 DAY	MONTH IS OF YEAR	VEHICLE TYPE	NUMBER	PERCENT
JANUARY	5,097	5,447	106.9	71.4	CARS AND MOTORCYCLES	1,896	24.83
FEBRUARY	5,587	6,038	108.1	79.1	OTHER 2-AXLE 4-TIRE VEHICLE	933	12.22
* MARCH	6,773	7,359	108.7	96.4	SINGLE UNIT TRUCKS:		
* APRIL	6,970	7,449	106.9	97.6	2-AXLE 6-TIRE	85	1.11
* MAY	7,541	7,978	105.8	104.5	3-AXLE	46	.60
* JUNE	8,452	9,040	107.0	118.4	4 OR MORE AXLE	1	.01
* JULY	8,907	9,565	107.4	125.3	SINGLE TRAILER TRUCKS:		
* AUGUST	8,772	9,336	106.4	122.3	4 OR LESS AXLE	173	2.26
SEPTEMBER	7,476	7,950	106.3	104.2	5-AXLE	4,270	55.94
OCTOBER	7,606	8,038	105.7	105.3	6 OR MORE AXLE	56	.73
NOVEMBER	6,743	7,191	106.6	94.2	MULTI-TRAILER TRUCKS:		
DECEMBER	6,118	6,205	101.4	81.3	5 OR LESS AXLE	66	.86
* ANNUAL	7,170	7,633	106.5	100.0	6-AXLE	78	1.02
					7 OR MORE AXLE	7	.09
					BUSES	22	.28
					TOTAL HEAVY TRUCKS	4,804	62.93
					TOTAL VEHICLES	7,633	100.00

* TRAFFIC IS ESTIMATED OR AFFECTED BY DETOUR OR CONSTRUCTION

NEBRASKA DEPARTMENT OF ROADS
 PLANNING AND PROJECT DEVELOPMENT DIVISION
 2005 CONTINUOUS TRAFFIC COUNT DATA

STATION: 53 BOTH DIREC .

ANNUAL AVERAGE DAILY TRAFFIC 7633

ROUTE: I80

ANNUAL WEEKDAY TRAFFIC 7170

LOCATION: SE SIDNEY INTG E LEG

A053

ANNUAL WEEKEND TRAFFIC 8791

FUNCTIONAL CLASSIFICATION: RURAL-PRINCIPAL ARTERIAL-INTERSTATE

PERCENT DESIGN HOURLY VOLUME 9.9

PEAK HOUR OF THE DAY 2- 3 PM

HOURLY PERCENT OF TRAFFIC

ANNUAL MAXIMUM TRAFFIC HOURS

ANNUAL MAXIMUM TRAFFIC DAYS

HOURLY PERCENT OF TRAFFIC				ANNUAL MAXIMUM TRAFFIC HOURS					ANNUAL MAXIMUM TRAFFIC DAYS						
HR	PERIOD	WEEKDAYS	WEEKENDS	AVERAGE	ORDER	DAY	DATE	HR	HOURLY VOLUME	PERCENT OF ADT	ORDER	DAY	DATE	DAILY VOLUME	PERCENT OF ADT
12-1	AM	1.71	1.81	1.75	1	TUE	NOV 29	2- 3 PM	931	12.1	1	SAT	JUL 30	11776	154.2
1-2	AM	1.45	1.51	1.47	2	SUN	JUL 31	11-12 AM	891	11.6	2	SUN	JUL 31	11764	154.1
2-3	AM	1.31	1.36	1.33	3	SUN	AUG 7	11-12 AM	863	11.3	3	SAT	JUL 23	11401	149.3
3-4	AM	1.38	1.34	1.37	4	SAT	JUL 30	2- 3 PM	852	11.1	4	SAT	JUL 9	11348	148.6
4-5	AM	1.50	1.45	1.48	5	TUE	NOV 29	3- 4 PM	843	11.0	5	SAT	AUG 13	11230	147.1
5-6	AM	1.93	1.85	1.90	6	SAT	JUL 30	12- 1 PM	823	10.7	6	SAT	AUG 6	11014	144.2
6-7	AM	2.81	2.64	2.76	7	SUN	JUL 31	2- 3 PM	820	10.7	7	SAT	JUL 16	10970	143.7
7-8	AM	4.22	3.88	4.11	8	SUN	AUG 7	12- 1 PM	819	10.7	8	SUN	AUG 7	10885	142.6
8-9	AM	4.98	5.07	5.01	9	SAT	JUL 30	1- 2 PM	816	10.6	9	SAT	JUL 2	10669	139.7
9-10	AM	5.78	5.92	5.82	10	SUN	JUL 31	10-11 AM	806	10.5	10	SAT	JUN 25	10645	139.4
10-11	AM	6.19	6.40	6.26	11	SAT	AUG 13	1- 2 PM	801	10.4	11	SUN	JUL 10	10562	138.3
11-12	AM	6.21	6.55	6.32	12	SUN	JUL 10	12- 1 PM	795	10.4	12	SUN	JUN 26	10543	138.1
12-1	PM	6.22	6.55	6.33	13	SAT	JUL 9	11-12 AM	794	10.4	13	SUN	AUG 14	10542	138.1
1-2	PM	6.31	6.60	6.41	14	SAT	JUL 23	2- 3 PM	794	10.4	14	SUN	JUL 24	10489	137.4
2-3	PM	6.45	6.66	6.52	15	SUN	JUL 10	11-12 AM	793	10.3	15	SAT	JUN 18	10336	135.4
3-4	PM	6.47	6.51	6.48	16	SUN	JUL 31	1- 2 PM	791	10.3	16	SUN	JUL 17	10279	134.6
4-5	PM	6.39	6.26	6.35	17	SAT	JUL 2	1- 2 PM	789	10.3	17	SAT	AUG 20	10193	133.5
5-6	PM	6.21	5.87	6.09	18	SUN	JUL 31	12- 1 PM	785	10.2	18	SAT	JUN 4	10113	132.4
6-7	PM	5.36	5.21	5.31	19	SUN	JUL 31	3- 4 PM	783	10.2	19	FRI	JUL 1	10078	132.0
7-8	PM	4.65	4.62	4.64	20	SAT	JUL 30	10-11 AM	781	10.2	20	SUN	JUN 19	10011	131.1
8-9	PM	4.08	3.94	4.04	21	SUN	JUL 24	12- 1 PM	775	10.1	21	FRI	JUL 29	9989	130.8
9-10	PM	3.39	3.28	3.36	22	SAT	JUL 23	1- 2 PM	771	10.1	22	SAT	JUN 11	9933	130.1
10-11	PM	2.76	2.62	2.71	23	SUN	AUG 7	2- 3 PM	768	10.0	23	SUN	AUG 21	9910	129.8
11-12	PM	2.23	2.10	2.19	24	SAT	JUL 2	10-11 AM	767	10.0	24	SAT	AUG 27	9877	129.3
					25	SUN	JUL 31	4- 5 PM	767	10.0	25	SUN	JUN 5	9848	129.0
					26	FRI	JUL 1	2- 3 PM	763	9.9	26	SAT	OCT 15	9697	127.0
					27	SUN	AUG 7	1- 2 PM	763	9.9	27	SUN	JUL 3	9528	124.8
					28	SAT	AUG 13	2- 3 PM	763	9.9	28	SUN	MAY 29	9524	124.7
					29	SAT	JUL 9	4- 5 PM	762	9.9	29	SAT	SEP 24	9504	124.5
					30	SAT	JUL 9	1- 2 PM	761	9.9	30	WED	JUN 29	9498	124.4
					40	SAT	AUG 13	3- 4 PM	746	9.7	40	SUN	JUN 12	9370	122.7
					50	SAT	JUL 30	4- 5 PM	741	9.7	50	FRI	AUG 12	9210	120.6
					60	SAT	JUL 23	10-11 AM	735	9.6	60	SAT	NOV 19	9068	118.7
					70	SAT	JUN 25	4- 5 PM	728	9.5	70	WED	JUN 15	8990	117.7
					80	SAT	JUL 16	11-12 AM	717	9.3	80	WED	SEP 28	8806	115.3
					90	FRI	JUL 1	1- 2 PM	709	9.2	90	FRI	AUG 19	8667	113.5
					100	SAT	AUG 6	3- 4 PM	701	9.1	100	THU	OCT 20	8537	111.8

NEBRASKA DEPARTMENT OF ROADS
 PLANNING AND PROJECT DEVELOPMENT DIVISION
 2005 CONTINUOUS TRAFFIC COUNT DATA

STATION: 54 EAST

ROUTE: I80

LOCATION: KEARNEY INTERCHANGE E LEG

A054

CLASSIFICATION DATA FROM STATION K0644E

MONTH	TRAFFIC AVERAGES		PERCENT		VEHICLE CLASSIFICATION		
	5 DAY	7 DAY	7 DAY IS OF 5 DAY	MONTH IS OF YEAR	VEHICLE TYPE	NUMBER	PERCENT
JANUARY	6,204	6,562	105.8	71.9	CARS AND MOTORCYCLES	2,452	26.85
FEBRUARY	7,110	7,352	103.4	80.5	OTHER 2-AXLE 4-TIRE VEHICLE	3,047	33.36
MARCH	8,372	8,819	105.3	96.6	SINGLE UNIT TRUCKS:		
APRIL	8,351	8,733	104.6	95.6	2-AXLE 6-TIRE	183	2.00
MAY	9,429	9,662	102.5	105.8	3-AXLE	82	.89
JUNE	10,455	10,823	103.5	118.5	4 OR MORE AXLE	3	.03
JULY	11,278	11,739	104.1	128.5	SINGLE TRAILER TRUCKS:		
AUGUST	10,595	11,112	104.9	121.7	4 OR LESS AXLE	37	.40
SEPTEMBER	9,520	9,707	102.0	106.3	5-AXLE	2,934	32.12
OCTOBER	8,691	8,927	102.7	97.8	6 OR MORE AXLE	248	2.71
NOVEMBER	7,881	8,381	106.3	91.8	MULTI-TRAILER TRUCKS:		
DECEMBER	8,008	7,768	97.0	85.1	5 OR LESS AXLE	139	1.52
ANNUAL	8,825	9,132	103.5	100.0	6-AXLE	--	--
					7 OR MORE AXLE	--	--
					BUSES	7	.07
					TOTAL HEAVY TRUCKS	3,633	39.78
					TOTAL VEHICLES	9,132	100.00

NEBRASKA DEPARTMENT OF ROADS
 PLANNING AND PROJECT DEVELOPMENT DIVISION
 2005 CONTINUOUS TRAFFIC COUNT DATA

STATION: 54 EAST ANNUAL AVERAGE DAILY TRAFFIC 9132
 ROUTE: I80 ANNUAL WEEKDAY TRAFFIC 8825
 LOCATION: KEARNEY INTERCHANGE E LEG A054 ANNUAL WEEKEND TRAFFIC 9900
 FUNCTIONAL CLASSIFICATION: RURAL-PRINCIPAL ARTERIAL-INTERSTATE PERCENT DESIGN HOURLY VOLUME 11.7
 PEAK HOUR OF THE DAY 3- 4 PM

HOURLY PERCENT OF TRAFFIC				ANNUAL MAXIMUM TRAFFIC HOURS						ANNUAL MAXIMUM TRAFFIC DAYS				
HR PERIOD	WEEKDAYS	WEEKENDS	AVERAGE	ORDER	DAY	DATE	HR	HOURLY VOLUME	PERCENT OF AADT	ORDER	DAY	DATE	DAILY VOLUME	PERCENT OF AADT
12- 1 AM	1.69	1.91	1.76	1	TUE	NOV 29	2- 3 PM	1565	17.1	1	FRI	JUL 1	15402	168.6
1- 2 AM	1.37	1.56	1.43	2	TUE	NOV 29	1- 2 PM	1515	16.5	2	SUN	JUL 31	14534	159.1
2- 3 AM	1.12	1.20	1.15	3	SUN	NOV 27	3- 4 PM	1413	15.4	3	SUN	AUG 7	13926	152.4
3- 4 AM	1.08	1.07	1.08	4	SUN	NOV 27	2- 3 PM	1304	14.2	4	SUN	AUG 14	13665	149.6
4- 5 AM	1.19	1.05	1.15	5	SUN	NOV 27	1- 2 PM	1279	14.0	5	FRI	AUG 5	13558	148.4
5- 6 AM	1.45	1.18	1.36	6	SUN	JUL 31	3- 4 PM	1255	13.7	6	FRI	AUG 12	13524	148.0
6- 7 AM	2.27	1.69	2.09	7	MON	MAY 30	3- 4 PM	1221	13.3	7	WED	NOV 23	13517	148.0
7- 8 AM	3.44	2.69	3.20	8	SUN	JUL 31	4- 5 PM	1192	13.0	8	FRI	JUL 22	13471	147.5
8- 9 AM	4.29	3.91	4.17	9	MON	MAY 30	4- 5 PM	1187	12.9	9	FRI	JUL 29	13301	145.6
9-10 AM	4.95	5.05	4.98	10	MON	MAY 30	2- 3 PM	1158	12.6	10	SUN	JUL 17	13278	145.4
10-11 AM	5.36	5.95	5.54	11	SUN	AUG 7	3- 4 PM	1154	12.6	11	SAT	AUG 13	13273	145.3
11-12 AM	5.65	6.25	5.84	12	SUN	AUG 14	4- 5 PM	1149	12.5	12	THU	JUN 30	13210	144.6
12- 1 PM	6.17	6.60	6.30	13	SUN	AUG 7	2- 3 PM	1132	12.3	13	SAT	JUL 30	13141	143.9
1- 2 PM	6.85	7.03	6.91	14	TUE	NOV 29	3- 4 PM	1127	12.3	14	SAT	JUL 2	13123	143.7
2- 3 PM	7.34	7.38	7.35	15	SUN	AUG 7	4- 5 PM	1124	12.3	15	SAT	AUG 6	13087	143.3
3- 4 PM	7.55	7.54	7.55	16	SUN	AUG 14	2- 3 PM	1111	12.1	16	FRI	MAY 27	12959	141.9
4- 5 PM	7.37	7.28	7.34	17	SUN	NOV 27	12- 1 PM	1106	12.1	17	SUN	JUL 10	12958	141.8
5- 6 PM	6.80	6.69	6.77	18	FRI	OCT 21	4- 5 PM	1105	12.1	18	FRI	JUL 15	12925	141.5
6- 7 PM	5.71	5.84	5.75	19	FRI	JUL 1	2- 3 PM	1103	12.0	19	SUN	JUN 26	12890	141.1
7- 8 PM	4.93	5.08	4.98	20	SUN	JUL 31	2- 3 PM	1094	11.9	20	SUN	JUL 24	12833	140.5
8- 9 PM	4.27	4.34	4.29	21	FRI	AUG 12	2- 3 PM	1091	11.9	21	SUN	JUN 19	12806	140.2
9-10 PM	3.82	3.71	3.79	22	SUN	JUL 17	3- 4 PM	1090	11.9	22	MON	MAY 30	12770	139.8
10-11 PM	2.99	2.86	2.95	23	SUN	AUG 14	3- 4 PM	1088	11.9	23	FRI	JUL 8	12741	139.5
11-12 PM	2.33	2.12	2.27	24	SUN	JUL 17	2- 3 PM	1086	11.8	24	FRI	JUN 24	12740	139.5
				25	FRI	JUL 1	3- 4 PM	1085	11.8	25	SAT	JUL 23	12600	137.9
SUBTOTAL				26	MON	SEP 5	4- 5 PM	1085	11.8	26	SAT	JUN 25	12584	137.8
6AM-2-PM	39.02	39.21	39.08	27	SAT	NOV 26	3- 4 PM	1085	11.8	27	FRI	SEP 2	12535	137.2
				28	SUN	JUN 26	2- 3 PM	1078	11.8	28	SAT	JUL 9	12524	137.1
SUBTOTAL				29	SUN	JUN 26	3- 4 PM	1075	11.7	29	FRI	DEC 23	12482	136.6
2PM-10PM	47.83	47.90	47.85	30	SUN	JUL 17	4- 5 PM	1075	11.7	30	THU	AUG 11	12435	136.1
				40	SUN	JUN 19	3- 4 PM	1050	11.4	40	FRI	JUN 3	11889	130.1
SUBTOTAL				50	SUN	MAR 27	5- 6 PM	1036	11.3	50	FRI	OCT 21	11496	125.8
9-1,2-6PM	51.23	52.78	51.71	60	SUN	JUL 24	4- 5 PM	1018	11.1	60	SUN	MAR 27	11193	122.5
				70	SUN	JUL 10	2- 3 PM	1006	11.0	70	SAT	APR 2	10985	120.2
				80	SUN	NOV 27	4- 5 PM	986	10.7	80	SUN	MAR 20	10735	117.5
7-9,11-2				90	THU	JUL 21	3- 4 PM	977	10.6	90	SAT	AUG 27	10549	115.5
& 3-6PM	48.16	48.03	48.12	100	SAT	NOV 26	2- 3 PM	969	10.6	100	SAT	MAR 26	10418	114.0

NEBRASKA DEPARTMENT OF ROADS
 PLANNING AND PROJECT DEVELOPMENT DIVISION
 2005 CONTINUOUS TRAFFIC COUNT DATA

STATION: 54 WEST

ROUTE: I80

LOCATION: KEARNEY INTERCHANGE E LEG

A054

CLASSIFICATION DATA FROM STATION K0644E

MONTH	TRAFFIC AVERAGES		PERCENT		VEHICLE CLASSIFICATION		
	5 DAY	7 DAY	7 DAY IS OF 5 DAY	MONTH IS OF YEAR	VEHICLE TYPE	NUMBER	PERCENT
* JANUARY	6,204	6,562	105.8	71.2	CARS AND MOTORCYCLES	2,473	26.83
* FEBRUARY	7,110	7,352	103.4	79.8	OTHER 2-AXLE 4-TIRE VEHICLE	3,075	33.36
* MARCH	8,646	9,234	106.8	100.2	SINGLE UNIT TRUCKS:		
APRIL	7,734	8,133	105.2	88.2	2-AXLE 6-TIRE	184	1.99
MAY	9,151	9,616	105.1	104.3	3-AXLE	83	.90
JUNE	10,505	11,028	105.0	119.6	4 OR MORE AXLE	4	.04
JULY	11,384	11,940	104.9	129.5	SINGLE TRAILER TRUCKS:		
AUGUST	10,514	11,069	105.3	120.1	4 OR LESS AXLE	38	.41
SEPTEMBER	9,271	9,604	103.6	104.2	5-AXLE	2,961	32.12
OCTOBER	8,792	9,172	104.3	99.5	6 OR MORE AXLE	250	2.71
NOVEMBER	8,048	8,666	107.7	94.0	MULTI-TRAILER TRUCKS:		
DECEMBER	8,410	8,228	97.8	89.3	5 OR LESS AXLE	141	1.52
* ANNUAL	8,814	9,217	104.6	100.0	6-AXLE	--	--
					7 OR MORE AXLE	--	--
					BUSES	8	.08
					TOTAL HEAVY TRUCKS	3,669	39.80
					TOTAL VEHICLES	9,217	100.00

* TRAFFIC IS ESTIMATED OR AFFECTED BY DETOUR OR CONSTRUCTION

NEBRASKA DEPARTMENT OF ROADS
 PLANNING AND PROJECT DEVELOPMENT DIVISION
 2005 CONTINUOUS TRAFFIC COUNT DATA

STATION: 54 WEST ANNUAL AVERAGE DAILY TRAFFIC 9217
 ROUTE: I80 ANNUAL WEEKDAY TRAFFIC 8814
 LOCATION: KEARNEY INTERCHANGE E LEG A054 ANNUAL WEEKEND TRAFFIC 10225
 FUNCTIONAL CLASSIFICATION: RURAL-PRINCIPAL ARTERIAL-INTERSTATE PERCENT DESIGN HOURLY VOLUME 10.9
 PEAK HOUR OF THE DAY 4- 5 PM

HOURLY PERCENT OF TRAFFIC				ANNUAL MAXIMUM TRAFFIC HOURS						ANNUAL MAXIMUM TRAFFIC DAYS				
HR PERIOD	WEEKDAYS	WEEKENDS	AVERAGE	ORDER	DAY	DATE	HR	HOURLY VOLUME	PERCENT OF AADT	ORDER	DAY	DATE	DAILY VOLUME	PERCENT OF AADT
12- 1 AM	1.75	1.93	1.80	1	TUE	NOV 29	12- 1 PM	1332	14.4	1	FRI	JUL 1	15292	165.9
1- 2 AM	1.42	1.49	1.44	2	SUN	NOV 27	11-12 AM	1181	12.8	2	SAT	JUL 2	14360	155.7
2- 3 AM	1.13	1.20	1.15	3	MON	DEC 26	3- 4 PM	1175	12.7	3	WED	NOV 23	14254	154.6
3- 4 AM	1.07	1.11	1.08	4	SUN	NOV 27	12- 1 PM	1161	12.5	4	SAT	JUL 30	14146	153.4
4- 5 AM	1.13	1.07	1.11	5	MON	DEC 26	12- 1 PM	1155	12.5	5	SUN	JUL 31	14050	152.4
5- 6 AM	1.45	1.20	1.37	6	MON	DEC 26	1- 2 PM	1145	12.4	6	SAT	JUL 16	14039	152.3
6- 7 AM	2.20	1.62	2.02	7	TUE	NOV 29	1- 2 PM	1141	12.3	7	SAT	AUG 6	13862	150.3
7- 8 AM	3.53	2.54	3.21	8	MON	DEC 26	2- 3 PM	1137	12.3	8	SUN	AUG 7	13555	147.0
8- 9 AM	4.67	3.87	4.42	9	SUN	NOV 27	1- 2 PM	1131	12.2	9	SAT	JUL 23	13542	146.9
9-10 AM	5.60	5.24	5.49	10	WED	NOV 23	6- 7 PM	1102	11.9	10	SAT	JUL 9	13462	146.0
10-11 AM	6.18	6.30	6.22	11	WED	NOV 23	5- 6 PM	1092	11.8	11	FRI	JUL 29	13297	144.2
11-12 AM	6.52	6.95	6.66	12	SAT	JUL 2	11-12 AM	1081	11.7	12	SUN	AUG 14	13246	143.7
12- 1 PM	6.24	6.72	6.39	13	WED	NOV 23	7- 8 PM	1079	11.7	13	MON	DEC 26	13246	143.7
1- 2 PM	6.18	6.63	6.32	14	SUN	NOV 27	2- 3 PM	1074	11.6	14	FRI	MAY 27	13237	143.6
2- 3 PM	6.46	6.74	6.55	15	SAT	JUL 30	11-12 AM	1066	11.5	15	SUN	JUN 26	13039	141.4
3- 4 PM	6.65	6.90	6.73	16	MON	DEC 26	11-12 AM	1058	11.4	16	FRI	JUL 15	12908	140.0
4- 5 PM	6.81	6.88	6.83	17	FRI	MAR 25	6- 7 PM	1050	11.3	17	SAT	AUG 13	12887	139.8
5- 6 PM	6.71	6.70	6.71	18	FRI	JUL 1	4- 5 PM	1050	11.3	18	FRI	JUL 22	12871	139.6
6- 7 PM	6.05	6.15	6.08	19	SUN	AUG 7	11-12 AM	1045	11.3	19	FRI	AUG 5	12863	139.5
7- 8 PM	4.99	5.22	5.07	20	SAT	JUL 2	10-11 AM	1038	11.2	20	FRI	MAR 25	12832	139.2
8- 9 PM	4.32	4.45	4.36	21	SAT	JUL 2	12- 1 PM	1038	11.2	21	SAT	JUN 25	12832	139.2
9-10 PM	3.65	3.72	3.68	22	FRI	JUL 1	5- 6 PM	1036	11.2	22	SUN	JUL 17	12810	138.9
10-11 PM	2.96	3.06	2.99	23	FRI	JUL 1	6- 7 PM	1027	11.1	23	SUN	JUL 10	12807	138.9
11-12 PM	2.33	2.28	2.31	24	SUN	JUL 31	11-12 AM	1024	11.1	24	SUN	JUL 24	12687	137.6
				25	WED	NOV 23	3- 4 PM	1024	11.1	25	SAT	JUN 18	12646	137.2
SUBTOTAL				26	FRI	JUN 10	5- 6 PM	1020	11.0	26	SUN	JUN 19	12449	135.0
6AM-2-PM	41.16	39.92	40.77	27	SUN	JUL 31	3- 4 PM	1018	11.0	27	FRI	JUL 8	12355	134.0
				28	SAT	AUG 6	11-12 AM	1018	11.0	28	FRI	JUN 17	12239	132.7
SUBTOTAL				29	SUN	NOV 27	10-11 AM	1014	11.0	29	SAT	JUN 11	12184	132.1
2PM-10PM	45.68	46.81	46.04	30	SAT	JUL 2	2- 3 PM	1011	10.9	30	SAT	MAR 19	12183	132.1
				40	SAT	JUL 2	1- 2 PM	994	10.7	40	SUN	AUG 21	11807	128.1
SUBTOTAL				50	SAT	JUL 16	2- 3 PM	981	10.6	50	TUE	JUL 5	11445	124.1
9-1,2-6PM	51.21	52.48	51.62	60	WED	NOV 23	4- 5 PM	973	10.5	60	MON	SEP 5	11150	120.9
				70	SAT	JUN 18	10-11 AM	951	10.3	70	SUN	AUG 28	10943	118.7
7-9,11-2				80	SAT	JUL 30	10-11 AM	939	10.1	80	SUN	SEP 11	10748	116.6
& 3-6PM	47.35	47.24	47.32	90	SAT	AUG 6	3- 4 PM	933	10.1	90	TUE	AUG 16	10546	114.4
				100	SAT	JUL 23	12- 1 PM	928	10.0	100	FRI	OCT 21	10373	112.5

NEBRASKA DEPARTMENT OF ROADS
 PLANNING AND PROJECT DEVELOPMENT DIVISION
 2005 CONTINUOUS TRAFFIC COUNT DATA

STATION: 54 BOTH DIRE

ROUTE: I80

LOCATION: KEARNEY INTERCHANGE E LEG

A054

CLASSIFICATION DATA FROM STATION K0644E

MONTH	TRAFFIC AVERAGES		PERCENT		VEHICLE CLASSIFICATION		
	5 DAY	7 DAY	7 DAY IS OF 5 DAY	MONTH IS OF YEAR	VEHICLE TYPE	NUMBER	PERCENT
* JANUARY	12,408	13,124	105.8	71.5	CARS AND MOTORCYCLES	4,925	26.83
* FEBRUARY	14,220	14,704	103.4	80.1	OTHER 2-AXLE 4-TIRE VEHICLE	6,122	33.36
* MARCH	17,018	18,053	106.1	98.4	SINGLE UNIT TRUCKS:		
APRIL	16,085	16,866	104.9	91.9	2-AXLE 6-TIRE	367	2.00
MAY	18,580	19,278	103.8	105.1	3-AXLE	165	.89
JUNE	20,960	21,851	104.3	119.1	4 OR MORE AXLE	7	.03
JULY	22,662	23,679	104.5	129.0	SINGLE TRAILER TRUCKS:		
AUGUST	21,109	22,181	105.1	120.9	4 OR LESS AXLE	75	.40
SEPTEMBER	18,791	19,311	102.8	105.2	5-AXLE	5,895	32.12
OCTOBER	17,483	18,099	103.5	98.6	6 OR MORE AXLE	498	2.71
NOVEMBER	15,929	17,047	107.0	92.9	MULTI-TRAILER TRUCKS:		
DECEMBER	16,418	15,996	97.4	87.2	5 OR LESS AXLE	280	1.52
* ANNUAL	17,639	18,349	104.0	100.0	6-AXLE	--	--
					7 OR MORE AXLE	--	--
					BUSES	15	.08
					TOTAL HEAVY TRUCKS	7,302	39.79
					TOTAL VEHICLES	18,349	100.00

* TRAFFIC IS ESTIMATED OR AFFECTED BY DETOUR OR CONSTRUCTION

NEBRASKA DEPARTMENT OF ROADS
 PLANNING AND PROJECT DEVELOPMENT DIVISION
 2005 CONTINUOUS TRAFFIC COUNT DATA

STATION: 54 BOTH DIREC

ANNUAL AVERAGE DAILY TRAFFIC 18349

ROUTE: I80

ANNUAL WEEKDAY TRAFFIC 17639

LOCATION: KEARNEY INTERCHANGE E LEG

A054

ANNUAL WEEKEND TRAFFIC 20124

FUNCTIONAL CLASSIFICATION: RURAL-PRINCIPAL ARTERIAL-INTERSTATE

PERCENT DESIGN HOURLY VOLUME 10.9

PEAK HOUR OF THE DAY 3- 4 PM

HOURLY PERCENT OF TRAFFIC

ANNUAL MAXIMUM TRAFFIC HOURS

ANNUAL MAXIMUM TRAFFIC DAYS

HOURLY PERCENT OF TRAFFIC				ANNUAL MAXIMUM TRAFFIC HOURS						ANNUAL MAXIMUM TRAFFIC DAYS				
ORDER	DAY	DATE	HOUR	HOURLY VOLUME	PERCENT OF AADT	ORDER	DAY	DATE	DAILY VOLUME	PERCENT OF AADT				
12- 1 AM	1.72	1.93	1.79	1	TUE	NOV 29	1- 2 PM	2656	14.4	1	FRI	JUL 1	30694	167.2
1- 2 AM	1.40	1.53	1.44	2	TUE	NOV 29	2- 3 PM	2461	13.4	2	SUN	JUL 31	28584	155.7
2- 3 AM	1.12	1.21	1.15	3	SUN	NOV 27	1- 2 PM	2410	13.1	3	WED	NOV 23	27771	151.3
3- 4 AM	1.07	1.09	1.08	4	SUN	NOV 27	3- 4 PM	2400	13.0	4	SAT	JUL 2	27483	149.7
4- 5 AM	1.15	1.06	1.12	5	SUN	NOV 27	2- 3 PM	2378	12.9	5	SUN	AUG 7	27481	149.7
5- 6 AM	1.44	1.19	1.36	6	SUN	JUL 31	3- 4 PM	2273	12.3	6	SAT	JUL 30	27287	148.7
6- 7 AM	2.23	1.66	2.05	7	SUN	NOV 27	12- 1 PM	2267	12.3	7	SAT	AUG 6	26949	146.8
7- 8 AM	3.47	2.63	3.20	8	MON	DEC 26	3- 4 PM	2245	12.2	8	SUN	AUG 14	26911	146.6
8- 9 AM	4.47	3.91	4.29	9	SUN	JUL 31	4- 5 PM	2201	11.9	9	FRI	JUL 29	26598	144.9
9-10 AM	5.27	5.16	5.24	10	SUN	AUG 7	3- 4 PM	2160	11.7	10	FRI	AUG 5	26421	143.9
10-11 AM	5.78	6.13	5.89	11	MON	DEC 26	2- 3 PM	2146	11.6	11	SAT	JUL 16	26376	143.7
11-12 AM	6.10	6.60	6.26	12	SUN	AUG 7	4- 5 PM	2135	11.6	12	FRI	JUL 22	26342	143.5
12- 1 PM	6.21	6.64	6.35	13	FRI	JUL 1	2- 3 PM	2113	11.5	13	FRI	MAY 27	26196	142.7
1- 2 PM	6.52	6.81	6.61	14	SUN	NOV 27	11-12 AM	2110	11.4	14	SAT	AUG 13	26160	142.5
2- 3 PM	6.91	7.03	6.95	15	FRI	JUL 1	5- 6 PM	2098	11.4	15	SAT	JUL 23	26142	142.4
3- 4 PM	7.11	7.19	7.14	16	MON	DEC 26	1- 2 PM	2086	11.3	16	SUN	JUL 17	26088	142.1
4- 5 PM	7.09	7.06	7.08	17	SUN	AUG 14	4- 5 PM	2082	11.3	17	SAT	JUL 9	25986	141.6
5- 6 PM	6.74	6.68	6.72	18	FRI	JUL 1	3- 4 PM	2078	11.3	18	SUN	JUN 26	25929	141.3
6- 7 PM	5.89	6.02	5.93	19	WED	NOV 23	3- 4 PM	2074	11.3	19	FRI	JUL 15	25833	140.7
7- 8 PM	4.97	5.15	5.03	20	SUN	JUN 26	3- 4 PM	2073	11.2	20	SUN	JUL 10	25765	140.4
8- 9 PM	4.30	4.40	4.33	21	SUN	JUL 31	2- 3 PM	2068	11.2	21	FRI	AUG 12	25649	139.7
9-10 PM	3.73	3.70	3.72	22	SUN	AUG 14	3- 4 PM	2050	11.1	22	SUN	JUL 24	25520	139.0
10-11 PM	2.97	2.97	2.97	23	SAT	JUL 16	3- 4 PM	2048	11.1	23	SAT	JUN 25	25416	138.5
11-12 PM	2.33	2.21	2.29	24	SUN	JUL 31	5- 6 PM	2037	11.1	24	SUN	JUN 19	25255	137.6
				25	SAT	NOV 26	3- 4 PM	2037	11.1	25	FRI	JUL 8	25096	136.7
				26	MON	MAY 30	3- 4 PM	2035	11.0	26	FRI	JUN 24	24881	135.5
				27	FRI	JUL 1	1- 2 PM	2028	11.0	27	THU	JUN 30	24845	135.4
				28	MON	MAY 30	2- 3 PM	2021	11.0	28	FRI	JUN 17	24548	133.7
				29	FRI	JUL 1	6- 7 PM	2017	10.9	29	FRI	MAR 25	24201	131.8
				30	SUN	JUL 31	1- 2 PM	2011	10.9	30	FRI	SEP 2	24055	131.0
				40	MON	MAY 30	4- 5 PM	1980	10.7	40	MON	DEC 26	23665	128.9
				50	SAT	JUN 25	3- 4 PM	1950	10.6	50	FRI	JUN 10	22777	124.1
				60	SAT	JUL 2	11-12 AM	1930	10.5	60	SAT	MAY 28	22108	120.4
				70	WED	NOV 23	6- 7 PM	1911	10.4	70	SAT	AUG 27	21720	118.3
				80	FRI	JUL 8	4- 5 PM	1893	10.3	80	FRI	MAY 20	21287	116.0
				90	SUN	AUG 14	1- 2 PM	1881	10.2	90	WED	JUL 6	20985	114.3
				100	SAT	NOV 26	2- 3 PM	1864	10.1	100	SAT	OCT 1	20721	112.9

NEBRASKA DEPARTMENT OF ROADS
 PLANNING AND PROJECT DEVELOPMENT DIVISION
 2005 CONTINUOUS TRAFFIC COUNT DATA

STATION: 55 EAST

ROUTE: I80

LOCATION: MILFORD INTERCHANGE E LEG

A055

CLASSIFICATION DATA FROM STATION K1044E

MONTH	TRAFFIC AVERAGES		PERCENT		VEHICLE CLASSIFICATION		
	5 DAY	7 DAY	7 DAY IS OF 5 DAY	MONTH IS OF YEAR	VEHICLE TYPE	NUMBER	PERCENT
JANUARY	11,072	11,462	103.5	76.9	CARS AND MOTORCYCLES	5,457	36.60
FEBRUARY	12,839	13,055	101.7	87.6	OTHER 2-AXLE 4-TIRE VEHICLE	5,358	35.94
MARCH	14,244	14,866	104.4	99.7	SINGLE UNIT TRUCKS:		
APRIL	14,215	14,727	103.6	98.8	2-AXLE 6-TIRE	386	2.58
* MAY	15,580	16,030	102.9	107.5	3-AXLE	23	.15
* JUNE	16,488	17,025	103.3	114.2	4 OR MORE AXLE	4	.02
* JULY	17,254	17,623	102.1	118.2	SINGLE TRAILER TRUCKS:		
* AUGUST	16,489	17,069	103.5	114.5	4 OR LESS AXLE	16	.10
* SEPTEMBER	15,016	15,472	103.0	103.8	5-AXLE	3,390	22.73
* OCTOBER	14,366	14,778	102.9	99.1	6 OR MORE AXLE	43	.28
NOVEMBER	13,414	14,125	105.3	94.7	MULTI-TRAILER TRUCKS:		
DECEMBER	12,959	12,664	97.7	84.9	5 OR LESS AXLE	201	1.34
* ANNUAL	14,495	14,908	102.8	100.0	6-AXLE	6	.04
					7 OR MORE AXLE	--	--
					BUSES	24	.16
					TOTAL HEAVY TRUCKS	4,093	27.45
					TOTAL VEHICLES	14,908	100.00

* TRAFFIC IS ESTIMATED OR AFFECTED BY DETOUR OR CONSTRUCTION

NEBRASKA DEPARTMENT OF ROADS
 PLANNING AND PROJECT DEVELOPMENT DIVISION
 2005 CONTINUOUS TRAFFIC COUNT DATA

STATION: 55 EAST

ANNUAL AVERAGE DAILY TRAFFIC 14908

ROUTE: I80

ANNUAL WEEKDAY TRAFFIC 14495

LOCATION: MILFORD INTERCHANGE E LEG

A055

ANNUAL WEEKEND TRAFFIC 15941

FUNCTIONAL CLASSIFICATION: RURAL-PRINCIPAL ARTERIAL-INTERSTATE

PERCENT DESIGN HOURLY VOLUME 11.4

PEAK HOUR OF THE DAY 4- 5 PM

HOURLY PERCENT OF TRAFFIC

ANNUAL MAXIMUM TRAFFIC HOURS

ANNUAL MAXIMUM TRAFFIC DAYS

HOURLY PERCENT OF TRAFFIC				ANNUAL MAXIMUM TRAFFIC HOURS					ANNUAL MAXIMUM TRAFFIC DAYS				
ORDER	DAY	DATE	HOURLY VOLUME	PERCENT OF AADT	ORDER	DAY	DATE	DAILY VOLUME	PERCENT OF AADT				
12- 1 AM	1.37	1.61	1.44	1	SUN	MAR 27	5- 6 PM	2361	15.8				
1- 2 AM	1.04	1.19	1.09	2	SUN	MAR 27	6- 7 PM	2361	15.8				
2- 3 AM	.89	.93	.91	3	SAT	OCT 29	9-10 AM	2293	15.3				
3- 4 AM	.85	.81	.84	4	SAT	NOV 12	10-11 AM	2284	15.3				
4- 5 AM	1.02	.80	.95	5	SUN	NOV 27	3- 4 PM	2208	14.8				
5- 6 AM	1.75	.96	1.51	6	SUN	NOV 27	2- 3 PM	2207	14.8				
6- 7 AM	3.67	1.45	2.99	7	SUN	MAR 27	7- 8 PM	2127	14.2				
7- 8 AM	5.32	2.20	4.36	8	SAT	SEP 17	11-12 AM	2029	13.6				
8- 9 AM	4.67	3.46	4.30	9	SUN	MAR 27	8- 9 PM	2003	13.4				
9-10 AM	5.16	4.90	5.08	10	SUN	NOV 27	5- 6 PM	2003	13.4				
10-11 AM	5.45	6.15	5.67	11	SUN	NOV 27	4- 5 PM	1972	13.2				
11-12 AM	5.51	6.79	5.91	12	SAT	OCT 1	11-12 AM	1947	13.0				
12- 1 PM	5.51	6.76	5.89	13	SUN	NOV 27	1- 2 PM	1942	13.0				
1- 2 PM	5.92	6.78	6.18	14	SUN	MAR 27	4- 5 PM	1934	12.9				
2- 3 PM	6.69	6.95	6.77	15	SAT	OCT 8	11-12 AM	1926	12.9				
3- 4 PM	7.25	7.19	7.23	16	SAT	OCT 8	12- 1 PM	1915	12.8				
4- 5 PM	7.76	7.50	7.68	17	SAT	NOV 12	11-12 AM	1871	12.5				
5- 6 PM	7.24	7.31	7.26	18	SAT	SEP 17	12- 1 PM	1815	12.1				
6- 7 PM	5.94	6.48	6.11	19	MON	MAY 30	5- 6 PM	1803	12.0				
7- 8 PM	4.69	5.59	4.96	20	MON	MAY 30	4- 5 PM	1801	12.0				
8- 9 PM	3.93	4.86	4.22	21	SAT	OCT 1	12- 1 PM	1784	11.9				
9-10 PM	3.45	4.05	3.64	22	SUN	JUL 31	5- 6 PM	1763	11.8				
10-11 PM	2.93	3.08	2.97	23	SAT	SEP 3	3- 4 PM	1757	11.7				
11-12 PM	1.97	2.18	2.04	24	MON	MAY 30	3- 4 PM	1756	11.7				
				25	SAT	OCT 29	8- 9 AM	1751	11.7				
				26	SUN	AUG 14	5- 6 PM	1746	11.7				
				27	SUN	JUL 31	4- 5 PM	1740	11.6				
				28	SAT	APR 16	10-11 AM	1733	11.6				
				29	MON	DEC 26	3- 4 PM	1733	11.6				
				30	SAT	SEP 10	3- 4 PM	1713	11.4				
				40	SAT	SEP 3	2- 3 PM	1672	11.2				
				50	SUN	AUG 14	4- 5 PM	1641	11.0				
				60	SUN	JUL 17	4- 5 PM	1606	10.7				
				70	SUN	JUL 17	5- 6 PM	1573	10.5				
				80	SUN	JUL 17	3- 4 PM	1537	10.3				
				90	SUN	JUN 19	6- 7 PM	1514	10.1				
				100	FRI	OCT 28	4- 5 PM	1499	10.0				
SUBTOTAL													
6AM-2-PM	41.25	38.53	40.42										
SUBTOTAL													
2PM-10PM	46.99	49.98	47.91										
SUBTOTAL													
9-1,11-2 & 3-6PM	50.62	53.60	51.54										
	49.21	48.03	48.85										

NEBRASKA DEPARTMENT OF ROADS
 PLANNING AND PROJECT DEVELOPMENT DIVISION
 2005 CONTINUOUS TRAFFIC COUNT DATA

STATION: 55 WEST

ROUTE: I80

LOCATION: MILFORD INTERCHANGE E LEG

A055

CLASSIFICATION DATA FROM STATION K1044E

MONTH	TRAFFIC AVERAGES		PERCENT		VEHICLE CLASSIFICATION		
	5 DAY	7 DAY	7 DAY IS OF 5 DAY	MONTH IS OF YEAR	VEHICLE TYPE	NUMBER	PERCENT
JANUARY	11,206	11,566	103.2	77.1	CARS AND MOTORCYCLES	5,490	36.60
FEBRUARY	12,887	13,216	102.6	88.1	OTHER 2-AXLE 4-TIRE VEHICLE	5,390	35.93
MARCH	14,165	14,796	104.5	98.7	SINGLE UNIT TRUCKS:		
APRIL	13,688	14,180	103.6	94.5	2-AXLE 6-TIRE	388	2.58
* MAY	15,376	16,019	104.2	106.8	3-AXLE	24	.16
* JUNE	16,628	17,163	103.2	114.4	4 OR MORE AXLE	4	.02
* JULY	17,334	17,740	102.3	118.3	SINGLE TRAILER TRUCKS:		
* AUGUST	16,363	16,896	103.3	112.7	4 OR LESS AXLE	16	.10
* SEPTEMBER	14,845	15,417	103.9	102.8	5-AXLE	3,410	22.73
* OCTOBER	14,317	14,905	104.1	99.4	6 OR MORE AXLE	43	.28
NOVEMBER	13,804	14,353	104.0	95.7	MULTI-TRAILER TRUCKS:		
DECEMBER	13,968	13,727	98.3	91.5	5 OR LESS AXLE	203	1.35
* ANNUAL	14,548	14,998	103.1	100.0	6-AXLE	6	.04
					7 OR MORE AXLE	--	--
					BUSES	24	.16
					TOTAL HEAVY TRUCKS	4,118	27.45
					TOTAL VEHICLES	14,998	100.00

* TRAFFIC IS ESTIMATED OR AFFECTED BY DETOUR OR CONSTRUCTION

NEBRASKA DEPARTMENT OF ROADS
 PLANNING AND PROJECT DEVELOPMENT DIVISION
 2005 CONTINUOUS TRAFFIC COUNT DATA

STATION: 55 WEST

ANNUAL AVERAGE DAILY TRAFFIC 14998

ROUTE: I80

ANNUAL WEEKDAY TRAFFIC 14548

LOCATION: MILFORD INTERCHANGE E LEG

A055

ANNUAL WEEKEND TRAFFIC 16123

FUNCTIONAL CLASSIFICATION: RURAL-PRINCIPAL ARTERIAL-INTERSTATE

PERCENT DESIGN HOURLY VOLUME 11.2

PEAK HOUR OF THE DAY 4- 5 PM

HOURLY PERCENT OF TRAFFIC

ANNUAL MAXIMUM TRAFFIC HOURS

ANNUAL MAXIMUM TRAFFIC DAYS

HOURLY PERCENT OF TRAFFIC				ANNUAL MAXIMUM TRAFFIC HOURS					ANNUAL MAXIMUM TRAFFIC DAYS					
ORDER	DAY	DATE	ORDER	DAY	DATE	ORDER	DAY	DATE	ORDER	DAY	DATE	ORDER	DAY	DATE
PERIOD	WEEKDAYS	WEEKENDS	AVERAGE	ORDER	DAY	DATE	HOUR	HOURLY VOLUME	PERCENT OF AADT	ORDER	DAY	DATE	DAILY VOLUME	PERCENT OF AADT
12- 1 AM	1.26	1.68	1.39	1	WED	NOV 23	5- 6 PM	2375	15.8	1	WED	NOV 23	24258	161.7
1- 2 AM	1.01	1.27	1.09	2	THU	NOV 24	10-11 AM	2366	15.7	2	FRI	JUL 1	23725	158.1
2- 3 AM	.84	.97	.88	3	SAT	OCT 8	7- 8 PM	2239	14.9	3	FRI	MAY 27	21679	144.5
3- 4 AM	.83	.82	.83	4	WED	NOV 23	6- 7 PM	2131	14.2	4	FRI	JUL 29	21072	140.4
4- 5 AM	.95	.84	.91	5	FRI	JUL 1	5- 6 PM	2104	14.0	5	SAT	JUL 2	20873	139.1
5- 6 AM	1.58	1.11	1.44	6	SAT	SEP 3	10-11 PM	2087	13.9	6	FRI	AUG 5	20828	138.8
6- 7 AM	2.94	1.79	2.58	7	SAT	SEP 10	10-11 PM	2065	13.7	7	FRI	DEC 23	20460	136.4
7- 8 AM	5.23	2.87	4.50	8	THU	NOV 24	9-10 AM	2041	13.6	8	FRI	JUL 15	20362	135.7
8- 9 AM	5.28	4.29	4.97	9	WED	NOV 23	4- 5 PM	1980	13.2	9	FRI	MAR 25	20331	135.5
9-10 AM	5.59	5.49	5.56	10	SAT	OCT 1	7- 8 PM	1956	13.0	10	SAT	JUL 30	20331	135.5
10-11 AM	5.62	6.39	5.86	11	SAT	OCT 29	4- 5 PM	1956	13.0	11	SAT	AUG 6	20117	134.1
11-12 AM	5.49	6.66	5.85	12	FRI	MAY 27	5- 6 PM	1935	12.9	12	FRI	AUG 12	19934	132.9
12- 1 PM	5.51	6.42	5.79	13	FRI	MAR 25	5- 6 PM	1896	12.6	13	FRI	JUL 22	19918	132.8
1- 2 PM	6.08	6.62	6.25	14	FRI	DEC 23	5- 6 PM	1870	12.4	14	FRI	JUN 17	19837	132.2
2- 3 PM	6.47	6.82	6.58	15	SAT	NOV 12	6- 7 PM	1853	12.3	15	FRI	JUN 24	19835	132.2
3- 4 PM	6.95	7.05	6.98	16	FRI	JUL 1	4- 5 PM	1826	12.1	16	SAT	JUL 16	19662	131.0
4- 5 PM	7.65	7.28	7.54	17	FRI	MAY 27	4- 5 PM	1807	12.0	17	SAT	AUG 13	19547	130.3
5- 6 PM	7.76	6.93	7.51	18	SAT	SEP 17	6- 7 PM	1805	12.0	18	SAT	JUN 18	19485	129.9
6- 7 PM	5.97	6.13	6.02	19	FRI	DEC 23	4- 5 PM	1793	11.9	19	FRI	SEP 2	19399	129.3
7- 8 PM	4.55	5.27	4.77	20	FRI	AUG 5	5- 6 PM	1786	11.9	20	FRI	JUL 8	19350	129.0
8- 9 PM	3.89	4.38	4.04	21	SAT	NOV 12	5- 6 PM	1762	11.7	21	FRI	JUN 10	19211	128.0
9-10 PM	3.60	3.84	3.67	22	FRI	MAR 25	4- 5 PM	1759	11.7	22	SAT	MAY 21	19147	127.6
10-11 PM	2.90	3.06	2.95	23	FRI	MAY 27	6- 7 PM	1755	11.7	23	SAT	JUN 25	19095	127.3
11-12 PM	2.05	2.03	2.04	24	SAT	OCT 29	3- 4 PM	1750	11.6	24	SAT	JUL 23	19078	127.2
				25	FRI	MAR 11	4- 5 PM	1740	11.6	25	SUN	JUL 31	19022	126.8
				26	FRI	JUN 10	5- 6 PM	1727	11.5	26	SAT	JUL 9	19011	126.7
				27	FRI	MAR 11	5- 6 PM	1714	11.4	27	SAT	MAY 28	18893	125.9
				28	WED	NOV 23	3- 4 PM	1701	11.3	28	FRI	MAR 11	18876	125.8
				29	SAT	SEP 17	7- 8 PM	1693	11.2	29	FRI	NOV 11	18830	125.5
				30	FRI	MAR 18	5- 6 PM	1690	11.2	30	SUN	AUG 14	18781	125.2
				40	FRI	JUL 15	5- 6 PM	1628	10.8	40	SUN	AUG 7	18435	122.9
				50	WED	NOV 23	7- 8 PM	1589	10.5	50	THU	JUN 30	17970	119.8
				60	FRI	JUL 1	1- 2 PM	1560	10.4	60	THU	AUG 4	17417	116.1
				70	FRI	AUG 5	6- 7 PM	1542	10.2	70	FRI	AUG 26	17119	114.1
				80	SAT	JUL 2	1- 2 PM	1520	10.1	80	THU	JUN 23	16953	113.0
				90	FRI	JUL 29	6- 7 PM	1483	9.8	90	FRI	SEP 30	16747	111.6
				100	FRI	OCT 7	5- 6 PM	1462	9.7	100	SUN	AUG 28	16517	110.1

NEBRASKA DEPARTMENT OF ROADS
 PLANNING AND PROJECT DEVELOPMENT DIVISION
 2005 CONTINUOUS TRAFFIC COUNT DATA

STATION: 55 BOTH DIRE

ROUTE: 180

LOCATION: MILFORD INTERCHANGE E LEG

A055

CLASSIFICATION DATA FROM STATION K1044E

MONTH	TRAFFIC AVERAGES		PERCENT		VEHICLE CLASSIFICATION		
	5 DAY	7 DAY	7 DAY IS OF 5 DAY	MONTH IS OF YEAR	VEHICLE TYPE	NUMBER	PERCENT
JANUARY	22,278	23,028	103.4	77.0	CARS AND MOTORCYCLES	10,947	36.60
FEBRUARY	25,726	26,271	102.1	87.8	OTHER 2-AXLE 4-TIRE VEHICLE	10,748	35.94
MARCH	28,409	29,662	104.4	99.2	SINGLE UNIT TRUCKS:		
APRIL	27,903	28,907	103.6	96.7	2-AXLE 6-TIRE	774	2.58
* MAY	30,956	32,049	103.5	107.2	3-AXLE	47	.15
* JUNE	33,116	34,188	103.2	114.3	4 OR MORE AXLE	8	.02
* JULY	34,588	35,363	102.2	118.2	SINGLE TRAILER TRUCKS:		
* AUGUST	32,852	33,965	103.4	113.6	4 OR LESS AXLE	32	.10
* SEPTEMBER	29,861	30,889	103.4	103.3	5-AXLE	6,800	22.73
* OCTOBER	28,683	29,683	103.5	99.3	6 OR MORE AXLE	86	.28
NOVEMBER	27,218	28,478	104.6	95.2	MULTI-TRAILER TRUCKS:		
DECEMBER	26,927	26,391	98.0	88.2	5 OR LESS AXLE	404	1.35
* ANNUAL	29,043	29,906	103.0	100.0	6-AXLE	12	.04
					7 OR MORE AXLE	--	--
					BUSES	48	.16
					TOTAL HEAVY TRUCKS	8,211	27.45
					TOTAL VEHICLES	29,906	100.00

* TRAFFIC IS ESTIMATED OR AFFECTED BY DETOUR OR CONSTRUCTION

NEBRASKA DEPARTMENT OF ROADS
 PLANNING AND PROJECT DEVELOPMENT DIVISION
 2005 CONTINUOUS TRAFFIC COUNT DATA

STATION: 55 BOTH DIREC ANNUAL AVERAGE DAILY TRAFFIC 29906
 ROUTE: I80 ANNUAL WEEKDAY TRAFFIC 29043
 LOCATION: MILFORD INTERCHANGE E LEG A055 ANNUAL WEEKEND TRAFFIC 32064
 FUNCTIONAL CLASSIFICATION: RURAL-PRINCIPAL ARTERIAL-INTERSTATE PERCENT DESIGN HOURLY VOLUME 10.3
 PEAK HOUR OF THE DAY 4- 5 PM

HOURLY PERCENT OF TRAFFIC				ANNUAL MAXIMUM TRAFFIC HOURS					ANNUAL MAXIMUM TRAFFIC DAYS					
ORDER	DAY	DATE	ORDER	DAY	DATE	ORDER	DAY	DATE	ORDER	DAY	DATE	ORDER	DAY	DATE
12- 1 AM	1.31	1.65	1.42	1	WED	NOV 23	5- 6 PM	3855	12.8	1	FRI	JUL 1	45740	152.9
1- 2 AM	1.03	1.23	1.09	2	THU	NOV 24	10-11 AM	3727	12.4	2	WED	NOV 23	43653	145.9
2- 3 AM	.87	.95	.89	3	SUN	NOV 27	2- 3 PM	3611	12.0	3	FRI	AUG 5	41074	137.3
3- 4 AM	.84	.82	.83	4	FRI	JUL 1	5- 6 PM	3600	12.0	4	FRI	JUL 29	40922	136.8
4- 5 AM	.98	.82	.93	5	SUN	MAR 27	5- 6 PM	3550	11.8	5	FRI	MAY 27	40821	136.4
5- 6 AM	1.67	1.04	1.47	6	SUN	NOV 27	3- 4 PM	3496	11.6	6	SUN	JUL 31	40614	135.8
6- 7 AM	3.30	1.62	2.78	7	WED	NOV 23	4- 5 PM	3458	11.5	7	FRI	AUG 12	40244	134.5
7- 8 AM	5.27	2.54	4.43	8	SUN	MAR 27	6- 7 PM	3417	11.4	8	FRI	JUL 15	40098	134.0
8- 9 AM	4.98	3.88	4.64	9	WED	NOV 23	6- 7 PM	3404	11.3	9	SUN	JUN 19	39459	131.9
9-10 AM	5.38	5.20	5.32	10	FRI	JUL 1	4- 5 PM	3387	11.3	10	FRI	JUL 22	39408	131.7
10-11 AM	5.54	6.27	5.76	11	SUN	NOV 27	1- 2 PM	3332	11.1	11	SUN	AUG 14	39349	131.5
11-12 AM	5.50	6.73	5.88	12	FRI	MAY 27	5- 6 PM	3286	10.9	12	SUN	AUG 7	39157	130.9
12- 1 PM	5.51	6.59	5.84	13	SUN	NOV 27	4- 5 PM	3239	10.8	13	SAT	JUL 30	39156	130.9
1- 2 PM	6.00	6.70	6.22	14	FRI	AUG 5	5- 6 PM	3215	10.7	14	FRI	JUN 24	38989	130.3
2- 3 PM	6.58	6.89	6.67	15	SUN	AUG 14	5- 6 PM	3205	10.7	15	FRI	JUN 17	38830	129.8
3- 4 PM	7.10	7.12	7.10	16	FRI	AUG 12	4- 5 PM	3179	10.6	16	SAT	AUG 6	38830	129.8
4- 5 PM	7.71	7.39	7.61	17	FRI	AUG 5	4- 5 PM	3171	10.6	17	SAT	JUL 2	38612	129.1
5- 6 PM	7.50	7.12	7.38	18	FRI	MAY 27	4- 5 PM	3170	10.5	18	FRI	SEP 2	38560	128.9
6- 7 PM	5.96	6.31	6.07	19	WED	NOV 23	3- 4 PM	3158	10.5	19	FRI	JUL 8	38512	128.7
7- 8 PM	4.62	5.43	4.87	20	FRI	JUL 1	3- 4 PM	3157	10.5	20	SAT	AUG 13	38418	128.4
8- 9 PM	3.91	4.62	4.13	21	SAT	NOV 12	10-11 AM	3156	10.5	21	FRI	NOV 11	38115	127.4
9-10 PM	3.52	3.94	3.65	22	SUN	JUL 31	4- 5 PM	3151	10.5	22	FRI	JUN 3	37970	126.9
10-11 PM	2.91	3.07	2.96	23	FRI	JUL 29	4- 5 PM	3143	10.5	23	SUN	JUN 26	37927	126.8
11-12 PM	2.01	2.11	2.04	24	FRI	JUL 15	4- 5 PM	3114	10.4	24	SUN	MAR 27	37672	125.9
				25	FRI	SEP 2	5- 6 PM	3111	10.4	25	SUN	JUL 17	37571	125.6
				26	THU	NOV 24	11-12 AM	3111	10.4	26	FRI	JUN 10	37491	125.3
SUBTOTAL				27	FRI	MAR 25	5- 6 PM	3095	10.3	27	SUN	NOV 27	37461	125.2
6AM-2-PM	41.52	39.55	40.91	28	SUN	JUN 19	4- 5 PM	3094	10.3	28	FRI	AUG 19	37458	125.2
				29	FRI	JUN 3	4- 5 PM	3093	10.3	29	MON	DEC 26	37375	124.9
SUBTOTAL				30	SUN	MAR 27	4- 5 PM	3092	10.3	30	FRI	DEC 23	37370	124.9
2PM-10PM	46.93	48.85	47.52	40	FRI	SEP 2	4- 5 PM	3060	10.2	40	FRI	MAY 20	36692	122.6
				50	WED	NOV 23	2- 3 PM	3034	10.1	50	THU	AUG 4	35741	119.5
SUBTOTAL				60	FRI	JUL 22	5- 6 PM	3000	10.0	60	SAT	JUN 11	35293	118.0
9-1,2-6PM	50.85	53.34	51.62	70	SUN	MAY 8	5- 6 PM	2976	9.9	70	SAT	OCT 8	34786	116.3
				80	FRI	MAR 25	4- 5 PM	2946	9.8	80	FRI	SEP 30	34307	114.7
7-9,11-2				90	SUN	NOV 27	5- 6 PM	2914	9.7	90	WED	AUG 3	33789	112.9
& 3-6PM	49.61	48.09	49.14	100	FRI	SEP 23	5- 6 PM	2881	9.6	100	SAT	MAR 12	33295	111.3

NEBRASKA DEPARTMENT OF ROADS
 PLANNING AND PROJECT DEVELOPMENT DIVISION
 2005 CONTINUOUS TRAFFIC COUNT DATA

STATION: 56 EAST

ROUTE: I80

LOCATION: GRETNA INTERCHANGE SW LEG

A056

CLASSIFICATION DATA FROM STATION K1043SW

MONTH	TRAFFIC AVERAGES		PERCENT		VEHICLE CLASSIFICATION		
	5 DAY	7 DAY	7 DAY IS OF 5 DAY	MONTH IS OF YEAR	VEHICLE TYPE	NUMBER	PERCENT
* JANUARY	15,361	15,807	102.9	78.9	CARS AND MOTORCYCLES	8,856	44.23
* FEBRUARY	16,868	16,844	99.9	84.1	OTHER 2-AXLE 4-TIRE VEHICLE	7,484	37.37
* MARCH	17,941	18,251	101.7	91.2	SINGLE UNIT TRUCKS:		
* APRIL	18,894	19,628	103.9	98.0	2-AXLE 6-TIRE	437	2.18
* MAY	20,772	21,437	103.2	107.1	3-AXLE	83	.41
* JUNE	22,001	22,708	103.2	113.4	4 OR MORE AXLE	--	--
* JULY	21,893	22,610	103.3	112.9	SINGLE TRAILER TRUCKS:		
* AUGUST	22,587	23,614	104.5	117.9	4 OR LESS AXLE	--	--
* SEPTEMBER	20,491	21,197	103.4	105.9	5-AXLE	2,942	14.69
* OCTOBER	19,258	20,088	104.3	100.3	6 OR MORE AXLE	--	--
* NOVEMBER	19,267	19,459	101.0	97.2	MULTI-TRAILER TRUCKS:		
* DECEMBER	18,095	18,622	102.9	93.0	5 OR LESS AXLE	173	.86
* ANNUAL	19,452	20,022	102.9	100.0	6-AXLE	--	--
					7 OR MORE AXLE	--	--
					BUSES	47	.23
					TOTAL HEAVY TRUCKS	3,682	18.38
					TOTAL VEHICLES	20,022	100.00

VEHICLES GROUPED - GOOD SAMPLE

* TRAFFIC IS ESTIMATED OR AFFECTED BY DETOUR OR CONSTRUCTION

NEBRASKA DEPARTMENT OF ROADS
 PLANNING AND PROJECT DEVELOPMENT DIVISION
 2005 CONTINUOUS TRAFFIC COUNT DATA

STATION: 56 EAST

ANNUAL AVERAGE DAILY TRAFFIC 20022

ROUTE: I80

ANNUAL WEEKDAY TRAFFIC 19452

LOCATION: GREYNA INTERCHANGE SW LEG

A056

ANNUAL WEEKEND TRAFFIC 21447

FUNCTIONAL CLASSIFICATION: RURAL-PRINCIPAL ARTERIAL-INTERSTATE

PERCENT DESIGN HOURLY VOLUME

PEAK HOUR OF THE DAY

HOURLY PERCENT OF TRAFFIC				ANNUAL MAXIMUM TRAFFIC HOURS					ANNUAL MAXIMUM TRAFFIC DAYS						
-----	-----	-----	-----	-----	-----	-----	-----	-----	-----	-----	-----	-----	-----		
ORDER	PERIOD	WEEKDAYS	WEEKENDS	AVERAGE	ORDER	DAY	DATE	HOUR	HOURLY VOLUME	PERCENT OF AADT	ORDER	DAY	DATE	DAILY VOLUME	PERCENT OF AADT
1					1						1				
2					2						2				
3					3						3				
4					4						4				
5					5						5				
6					6						6				
7					7						7				
8					8						8				
9					9						9				
10					10						10				
11					11						11				
12					12						12				
13					13						13				
14					14						14				
15					15						15				
16					16						16				
17					17						17				
18					18						18				
19					19						19				
20					20						20				
21					21						21				
22					22						22				
23					23						23				
24					24						24				
25					25						25				
26					26						26				
27					27						27				
28					28						28				
29					29						29				
30					30						30				
40					40						40				
50					50						50				
60					60						60				
70					70						70				
80					80						80				
90					90						90				
100					100						100				

NO DATA

NEBRASKA DEPARTMENT OF ROADS
 PLANNING AND PROJECT DEVELOPMENT DIVISION
 2005 CONTINUOUS TRAFFIC COUNT DATA

STATION: 56 WEST

ROUTE: I80

LOCATION: GRETNA INTERCHANGE SW LEG

A056

CLASSIFICATION DATA FROM STATION K1043SW

MONTH	TRAFFIC AVERAGES		PERCENT		VEHICLE CLASSIFICATION		
	5 DAY	7 DAY	7 DAY IS OF 5 DAY	MONTH IS OF YEAR	VEHICLE TYPE	NUMBER	PERCENT
* JANUARY	15,954	16,375	102.6	81.0	CARS AND MOTORCYCLES	8,947	44.23
* FEBRUARY	17,147	17,175	100.2	84.9	OTHER 2-AXLE 4-TIRE VEHICLE	7,562	37.38
* MARCH	18,097	18,378	101.6	90.9	SINGLE UNIT TRUCKS:		
* APRIL	18,531	19,229	103.8	95.1	2-AXLE 6-TIRE	442	2.18
* MAY	20,680	21,450	103.7	106.0	3-AXLE	84	.41
* JUNE	22,159	22,936	103.5	113.4	4 OR MORE AXLE	--	--
* JULY	22,114	22,905	103.6	113.2	SINGLE TRAILER TRUCKS:		
* AUGUST	22,675	23,695	104.5	117.1	4 OR LESS AXLE	--	--
* SEPTEMBER	20,432	21,245	104.0	105.0	5-AXLE	2,972	14.69
* OCTOBER	19,680	20,476	104.0	101.2	6 OR MORE AXLE	--	--
* NOVEMBER	19,405	19,706	101.6	97.4	MULTI-TRAILER TRUCKS:		
* DECEMBER	18,517	19,165	103.5	94.7	5 OR LESS AXLE	174	.86
* ANNUAL	19,616	20,228	103.1	100.0	6-AXLE	--	--
					7 OR MORE AXLE	--	--
					BUSES	47	.23
					TOTAL HEAVY TRUCKS	3,719	18.38
					TOTAL VEHICLES	20,228	100.00

VEHICLES GROUPED - GOOD SAMPLE

* TRAFFIC IS ESTIMATED OR AFFECTED BY DETOUR OR CONSTRUCTION

NEBRASKA DEPARTMENT OF ROADS
 PLANNING AND PROJECT DEVELOPMENT DIVISION
 2005 CONTINUOUS TRAFFIC COUNT DATA

STATION: 56 WEST

ANNUAL AVERAGE DAILY TRAFFIC 20228

ROUTE: I80

ANNUAL WEEKDAY TRAFFIC 19616

LOCATION: GREYNA INTERCHANGE SW LEG

A056

ANNUAL WEEKEND TRAFFIC 21758

FUNCTIONAL CLASSIFICATION: RURAL-PRINCIPAL ARTERIAL-INTERSTATE

PERCENT DESIGN HOURLY VOLUME

PEAK HOUR OF THE DAY

HOURLY PERCENT OF TRAFFIC				ANNUAL MAXIMUM TRAFFIC HOURS					ANNUAL MAXIMUM TRAFFIC DAYS						
-----	-----	-----	-----	-----	-----	-----	-----	-----	-----	-----	-----	-----	-----	-----	
ORDER	DAY	DATE	HOUR	HOURLY VOLUME	PERCENT OF AADT	ORDER	DAY	DATE	DAILY VOLUME	PERCENT OF AADT	ORDER	DAY	DATE	DAILY VOLUME	PERCENT OF AADT
1						1					1				
2						2					2				
3						3					3				
4						4					4				
5						5					5				
6						6					6				
7						7					7				
8						8					8				
9						9					9				
10						10					10				
11						11					11				
12						12					12				
13						13					13				
14						14					14				
15						15					15				
16						16					16				
17						17					17				
18						18					18				
19						19					19				
20						20					20				
21						21					21				
22						22					22				
23						23					23				
24						24					24				
25						25					25				
26						26					26				
27						27					27				
28						28					28				
29						29					29				
30						30					30				
40						40					40				
50						50					50				
60						60					60				
70						70					70				
80						80					80				
90						90					90				
100						100					100				

NO DATA

NEBRASKA DEPARTMENT OF ROADS
 PLANNING AND PROJECT DEVELOPMENT DIVISION
 2005 CONTINUOUS TRAFFIC COUNT DATA

STATION: 56 BOTH DIRE

ROUTE: I80

LOCATION: GRETNA INTERCHANGE SW LEG

A056

CLASSIFICATION DATA FROM STATION K1043SW

MONTH	TRAFFIC AVERAGES		PERCENT		VEHICLE CLASSIFICATION		
	5 DAY	7 DAY	7 DAY IS OF 5 DAY	MONTH IS OF YEAR	VEHICLE TYPE	NUMBER	PERCENT
* JANUARY	31,315	32,182	102.8	80.0	CARS AND MOTORCYCLES	17,803	44.23
* FEBRUARY	34,015	34,019	100.0	84.5	OTHER 2-AXLE 4-TIRE VEHICLE	15,046	37.38
* MARCH	36,038	36,629	101.6	91.0	SINGLE UNIT TRUCKS:		
* APRIL	37,425	38,857	103.8	96.5	2-AXLE 6-TIRE	879	2.18
* MAY	41,452	42,887	103.5	106.6	3-AXLE	167	.41
* JUNE	44,160	45,644	103.4	113.4	4 OR MORE AXLE	--	--
* JULY	44,007	45,515	103.4	113.1	SINGLE TRAILER TRUCKS:		
* AUGUST	45,262	47,309	104.5	117.5	4 OR LESS AXLE	--	--
* SEPTEMBER	40,923	42,442	103.7	105.4	5-AXLE	5,914	14.69
* OCTOBER	38,938	40,564	104.2	100.8	6 OR MORE AXLE	--	--
* NOVEMBER	38,672	39,165	101.3	97.3	MULTI-TRAILER TRUCKS:		
* DECEMBER	36,612	37,787	103.2	93.9	5 OR LESS AXLE	347	.86
* ANNUAL	39,068	40,250	103.0	100.0	6-AXLE	--	--
					7 OR MORE AXLE	--	--
					BUSES	94	.23
					TOTAL HEAVY TRUCKS	7,401	18.38
					TOTAL VEHICLES	40,250	100.00

VEHICLES GROUPED - GOOD SAMPLE

* TRAFFIC IS ESTIMATED OR AFFECTED BY DETOUR OR CONSTRUCTION

NEBRASKA DEPARTMENT OF ROADS
 PLANNING AND PROJECT DEVELOPMENT DIVISION
 2005 CONTINUOUS TRAFFIC COUNT DATA

STATION: 56 BOTH DIREC ANNUAL AVERAGE DAILY TRAFFIC 40250
 ROUTE: I80 ANNUAL WEEKDAY TRAFFIC 39068
 LOCATION: GRETNA INTERCHANGE SW LEG A056 ANNUAL WEEKEND TRAFFIC 43205
 FUNCTIONAL CLASSIFICATION: RURAL-PRINCIPAL ARTERIAL-INTERSTATE PERCENT DESIGN HOURLY VOLUME
 PEAK HOUR OF THE DAY

HOURLY PERCENT OF TRAFFIC				ANNUAL MAXIMUM TRAFFIC HOURS					ANNUAL MAXIMUM TRAFFIC DAYS					
-----	-----	-----	-----	-----	-----	-----	-----	-----	-----	-----	-----	-----	-----	
ORDER	DAY	DATE	ORDER	DAY	DATE	ORDER	DAY	DATE	ORDER	DAY	DATE	ORDER	DAY	DATE
PERIOD	WEEKDAYS	WEEKENDS	AVERAGE	ORDER	DAY	DATE	HOUR	HOURLY VOLUME	PERCENT OF AADT	ORDER	DAY	DATE	DAILY VOLUME	PERCENT OF AADT
1				1						1				
2				2						2				
3				3						3				
4				4						4				
5				5						5				
6				6						6				
7				7						7				
8				8						8				
9				9						9				
10				10						10				
11				11						11				
12				12			NO DATA			12				
13				13						13				
14				14						14				
15				15						15				
16				16						16				
17				17						17				
18				18						18				
19				19						19				
20				20						20				
21				21						21				
22				22						22				
23				23						23				
24				24						24				
25				25						25				
26				26						26				
27				27						27				
28				28						28				
29				29						29				
30				30						30				
40				40						40				
50				50						50				
60				60						60				
70				70						70				
80				80						80				
90				90						90				
100				100						100				

NEBRASKA DEPARTMENT OF ROADS
 PLANNING AND PROJECT DEVELOPMENT DIVISION
 2005 CONTINUOUS TRAFFIC COUNT DATA

STATION: 57 EAST

ROUTE: US6

LOCATION: JCT US136 W LEG

A057

CLASSIFICATION DATA FROM STATION K2057E

MONTH	TRAFFIC AVERAGES		PERCENT		VEHICLE CLASSIFICATION		
	5 DAY	7 DAY	7 DAY IS OF 5 DAY	MONTH IS OF YEAR	VEHICLE TYPE	NUMBER	PERCENT
JANUARY	788	754	95.7	83.3	CARS AND MOTORCYCLES	405	44.75
* FEBRUARY	981	927	94.5	102.4	OTHER 2-AXLE 4-TIRE VEHICLE	328	36.24
MARCH	888	858	96.6	94.8	SINGLE UNIT TRUCKS:		
* APRIL	945	914	96.7	101.0	2-AXLE 6-TIRE	10	1.10
* MAY	988	967	97.9	106.9	3-AXLE	10	1.10
* JUNE	1,045	1,004	96.1	110.9	4 OR MORE AXLE	--	--
* JULY	1,052	986	93.7	109.0	SINGLE TRAILER TRUCKS:		
* AUGUST	964	928	96.3	102.5	4 OR LESS AXLE	23	2.54
* SEPTEMBER	954	895	93.8	98.9	5-AXLE	96	10.60
* OCTOBER	924	888	96.1	98.1	6 OR MORE AXLE	28	3.09
* NOVEMBER	911	887	97.4	98.0	MULTI-TRAILER TRUCKS:		
* DECEMBER	904	849	93.9	93.8	5 OR LESS AXLE	1	.11
* ANNUAL	945	905	95.8	100.0	6-AXLE	--	--
					7 OR MORE AXLE	3	.33
					BUSES	1	.11
					TOTAL HEAVY TRUCKS	172	19.00
					TOTAL VEHICLES	905	100.00

* TRAFFIC IS ESTIMATED OR AFFECTED BY DETOUR OR CONSTRUCTION

NEBRASKA DEPARTMENT OF ROADS
 PLANNING AND PROJECT DEVELOPMENT DIVISION
 2005 CONTINUOUS TRAFFIC COUNT DATA

STATION: 57 EAST

ANNUAL AVERAGE DAILY TRAFFIC 905

ROUTE: US6

ANNUAL WEEKDAY TRAFFIC 945

LOCATION: JCT US136 W LFG

A057

ANNUAL WEEKEND TRAFFIC 805

FUNCTIONAL CLASSIFICATION: RURAL PRINCIPAL ARTERIAL OTHER

PERCENT DESIGN HOURLY VOLUME 9.5

PEAK HOUR OF THE DAY

4- 5 PM

HOURLY PERCENT OF TRAFFIC				ANNUAL MAXIMUM TRAFFIC HOURS					ANNUAL MAXIMUM TRAFFIC DAYS					
HOURLY PERIOD	WEEKDAYS	WEEKENDS	AVERAGE	ORDER	DAY	DATE	HOURLY VOLUME	PERCENT OF AADT	ORDER	DAY	DATE	DAILY VOLUME	PERCENT OF AADT	
12- 1 AM	.48	.69	.53	1	SUN	MAR 27	5- 6 PM	150	16.5	1	FRI	JUN 24	1165	128.7
1- 2 AM	.31	.46	.34	2	SUN	MAR 27	6- 7 PM	124	13.7	2	FRI	FEB 25	1146	126.6
2- 3 AM	.30	.33	.31	3	SUN	MAR 27	4- 5 PM	123	13.5	3	FRI	FEB 18	1129	124.7
3- 4 AM	.40	.24	.36	4	SUN	MAR 20	4- 5 PM	108	11.9	4	FRI	MAR 11	1110	122.6
4- 5 AM	.83	.58	.77	5	SAT	FEB 26	10-11 AM	101	11.1	5	FRI	JUN 17	1085	119.8
5- 6 AM	1.96	1.01	1.73	6	FRI	JUN 24	4- 5 PM	99	10.9	6	SUN	MAR 27	1050	116.0
6- 7 AM	3.85	1.82	3.35	7	FRI	FEB 18	11-12 AM	98	10.8	7	WED	JUN 22	1038	114.6
7- 8 AM	5.97	3.47	5.35	8	THU	MAR 10	9-10 AM	97	10.7	8	THU	JUN 23	1033	114.1
8- 9 AM	6.85	5.03	6.41	9	FRI	JUN 24	10-11 AM	96	10.6	9	TUE	JUN 21	1014	112.0
9-10 AM	7.28	7.20	7.26	10	SAT	FEB 26	9-10 AM	94	10.3	10	THU	MAR 10	1012	111.8
10-11 AM	7.00	8.48	7.36	11	TUE	FEB 15	3- 4 PM	92	10.1	11	FRI	MAR 18	1004	110.9
11-12 AM	6.80	7.45	6.96	12	TUE	FEB 22	12- 1 PM	92	10.1	12	FRI	MAR 4	1002	110.7
12- 1 PM	6.78	7.00	6.83	13	FRI	FEB 25	1- 2 PM	92	10.1	13	FRI	JUN 10	999	110.3
1- 2 PM	7.09	6.96	7.06	14	WED	MAR 16	10-11 AM	92	10.1	14	TUE	FEB 15	997	110.1
2- 3 PM	7.35	7.39	7.36	15	FRI	MAR 11	2- 3 PM	91	10.0	15	THU	FEB 17	988	109.1
3- 4 PM	7.35	7.78	7.45	16	FRI	JAN 14	2- 3 PM	90	9.9	16	WED	FEB 16	986	108.9
4- 5 PM	7.46	7.78	7.54	17	MON	JAN 17	2- 3 PM	90	9.9	17	THU	JUN 16	980	108.2
5- 6 PM	6.54	7.19	6.70	18	FRI	FEB 25	3- 4 PM	90	9.9	18	TUE	JUN 14	971	107.2
6- 7 PM	4.93	5.65	5.11	19	SUN	MAR 27	7- 8 PM	90	9.9	19	FRI	JAN 7	949	104.8
7- 8 PM	3.23	4.22	3.47	20	FRI	JUN 10	2- 3 PM	90	9.9	20	TUE	MAR 8	949	104.8
8- 9 PM	2.56	3.62	2.82	21	SAT	MAR 19	9-10 AM	89	9.8	21	FRI	MAR 25	943	104.1
9-10 PM	2.27	2.66	2.37	22	WED	FEB 16	3- 4 PM	88	9.7	22	MON	FEB 21	941	103.9
10-11 PM	1.55	1.98	1.65	23	FRI	FEB 25	2- 3 PM	88	9.7	23	TUE	FEB 22	939	103.7
11-12 PM	.88	1.00	.91	24	WED	JUN 22	5- 6 PM	88	9.7	24	MON	JUN 20	938	103.6
				25	THU	FEB 24	4- 5 PM	87	9.6	25	THU	FEB 24	932	102.9
				26	FRI	MAR 11	9-10 AM	87	9.6	26	FRI	JAN 14	929	102.6
SUBTOTAL				27	THU	JUN 16	10-11 AM	87	9.6	27	WED	JUN 15	918	101.4
6AM-2-PM	51.64	47.45	50.61	28	FRI	FEB 18	9-10 AM	86	9.5	28	TUE	JAN 25	910	100.5
				29	FRI	FEB 25	8- 9 AM	86	9.5	29	MON	JUN 13	910	100.5
SUBTOTAL				30	FRI	MAR 11	5- 6 PM	86	9.5	30	THU	MAR 24	908	100.3
2PM-10PM	41.73	46.33	42.86	40	THU	JUN 23	9-10 AM	85	9.3	40	WED	JAN 19	882	97.4
				50	MON	JUN 13	5- 6 PM	83	9.1	50	SUN	MAR 20	838	92.5
SUBTOTAL				60	FRI	JAN 7	2- 3 PM	81	8.9	60	SAT	MAR 12	796	87.9
9-1,2-6PM	56.58	60.31	57.50	70	THU	MAR 10	5- 6 PM	80	8.8	70	SUN	MAR 13	738	81.5
				80	SAT	FEB 26	11-12 AM	79	8.7	80	SAT	JAN 1	561	61.9
7-9,11-2 & 3-6PM	54.87	52.70	54.33	90	SAT	MAR 19	8- 9 AM	78	8.6	90	TUE	FEB 1		
				100	WED	FEB 16	2- 3 PM	77	8.5	100	SAT	FEB 12		

NEBRASKA DEPARTMENT OF ROADS
 PLANNING AND PROJECT DEVELOPMENT DIVISION
 2005 CONTINUOUS TRAFFIC COUNT DATA

STATION: 57 WEST

ROUTE: US6

LOCATION: JCT US136 W LEG

A057

CLASSIFICATION DATA FROM STATION K2057E

MONTH	TRAFFIC AVERAGES		PERCENT		VEHICLE CLASSIFICATION		
	5 DAY	7 DAY	7 DAY IS OF 5 DAY	MONTH IS OF YEAR	VEHICLE TYPE	NUMBER	PERCENT
JANUARY	769	738	96.0	82.0	CARS AND MOTORCYCLES	405	45.00
FEBRUARY	909	868	95.5	96.4	OTHER 2-AXLE 4-TIRE VEHICLE	327	36.33
MARCH	942	923	98.0	102.6	SINGLE UNIT TRUCKS:		
APRIL	945	914	96.7	101.6	2-AXLE 6-TIRE	10	1.11
MAY	988	967	97.9	107.4	3-AXLE	9	1.00
JUNE	1,019	978	96.0	108.7	4 OR MORE AXLE	--	--
JULY	1,022	966	94.5	107.3	SINGLE TRAILER TRUCKS:		
AUGUST	964	928	96.3	103.1	4 OR LESS AXLE	23	2.55
SEPTEMBER	954	895	93.8	99.4	5-AXLE	96	10.66
OCTOBER	924	888	96.1	98.7	6 OR MORE AXLE	27	3.00
NOVEMBER	911	887	97.4	98.6	MULTI-TRAILER TRUCKS:		
DECEMBER	904	849	93.9	94.3	5 OR LESS AXLE	--	--
ANNUAL	938	900	95.9	100.0	6-AXLE	--	--
					7 OR MORE AXLE	2	.22
					BUSES	1	.11
					TOTAL HEAVY TRUCKS	168	18.66
					TOTAL VEHICLES	900	100.00

NEBRASKA DEPARTMENT OF ROADS
 PLANNING AND PROJECT DEVELOPMENT DIVISION
 2005 CONTINUOUS TRAFFIC COUNT DATA

STATION: 57 WEST

ANNUAL AVERAGE DAILY TRAFFIC 900

ROUTE: US6

ANNUAL WEEKDAY TRAFFIC 938

LOCATION: JCT US136 W LEG

A057

ANNUAL WEEKEND TRAFFIC 805

FUNCTIONAL CLASSIFICATION: RURAL-PRINCIPAL ARTERIAL-OTHER

PERCENT DESIGN HOURLY VOLUME 12.4

PEAK HOUR OF THE DAY 5- 6 PM

HOURLY PERCENT OF TRAFFIC				ANNUAL MAXIMUM TRAFFIC HOURS					ANNUAL MAXIMUM TRAFFIC DAYS					
ORDER	DAY	DATE	HOUR	HOURLY VOLUME	PERCENT OF AADT	ORDER	DAY	DATE	DAILY VOLUME	PERCENT OF AADT				
12- 1 AM	.76	1.31	.90	1	FRI	MAY 27	5- 6 PM	158	17.5	1	WED	NOV 23	1457	161.8
1- 2 AM	.62	1.09	.74	2	MON	NOV 7	5- 6 PM	139	15.4	2	FRI	MAY 27	1426	158.4
2- 3 AM	.36	.51	.40	3	THU	NOV 24	10-11 AM	130	14.4	3	FRI	NOV 11	1389	154.3
3- 4 AM	.35	.32	.34	4	WED	NOV 23	8- 9 PM	128	14.2	4	FRI	JUL 1	1325	147.2
4- 5 AM	.56	.40	.52	5	SUN	NOV 20	4- 5 PM	127	14.1	5	FRI	DEC 23	1273	141.4
5- 6 AM	.88	.59	.80	6	FRI	MAY 27	4- 5 PM	125	13.8	6	FRI	MAY 6	1197	133.0
6- 7 AM	2.03	1.02	1.78	7	FRI	DEC 23	5- 6 PM	123	13.6	7	FRI	JUN 10	1175	130.5
7- 8 AM	4.76	2.18	4.10	8	FRI	NOV 11	5- 6 PM	122	13.5	8	FRI	JUL 29	1170	130.0
8- 9 AM	5.71	3.39	5.12	9	SUN	NOV 20	5- 6 PM	122	13.5	9	FRI	SEP 23	1170	130.0
9-10 AM	5.82	4.53	5.49	10	FRI	MAY 27	6- 7 PM	120	13.3	10	FRI	MAR 25	1165	129.4
10-11 AM	5.93	5.59	5.85	11	SUN	NOV 13	5- 6 PM	119	13.2	11	FRI	JUN 17	1151	127.8
11-12 AM	5.87	5.95	5.89	12	FRI	JUL 1	5- 6 PM	118	13.1	12	FRI	AUG 12	1150	127.7
12- 1 PM	6.08	6.18	6.11	13	FRI	NOV 11	6- 7 PM	118	13.1	13	THU	JUN 30	1137	126.3
1- 2 PM	6.54	6.60	6.56	14	WED	NOV 23	4- 5 PM	117	13.0	14	FRI	FEB 11	1135	126.1
2- 3 PM	7.28	6.88	7.18	15	FRI	MAR 25	3- 4 PM	116	12.8	15	FRI	SEP 2	1131	125.6
3- 4 PM	7.70	7.35	7.61	16	FRI	MAR 25	4- 5 PM	116	12.8	16	FRI	JUN 24	1121	124.5
4- 5 PM	8.03	8.24	8.08	17	FRI	MAY 6	5- 6 PM	116	12.8	17	SAT	MAY 28	1117	124.1
5- 6 PM	8.49	8.46	8.48	18	FRI	JUL 1	6- 7 PM	116	12.8	18	TUE	JUL 5	1117	124.1
6- 7 PM	6.57	7.84	6.89	19	WED	NOV 23	6- 7 PM	116	12.8	19	FRI	JUL 8	1116	124.0
7- 8 PM	4.85	6.55	5.28	20	FRI	JAN 21	3- 4 PM	115	12.7	20	FRI	DEC 16	1113	123.6
8- 9 PM	3.95	5.46	4.34	21	SUN	NOV 20	6- 7 PM	115	12.7	21	FRI	NOV 4	1112	123.5
9-10 PM	3.10	4.47	3.45	22	WED	NOV 23	5- 6 PM	115	12.7	22	FRI	AUG 5	1111	123.4
10-11 PM	2.25	3.16	2.48	23	FRI	MAR 11	5- 6 PM	114	12.6	23	SAT	JUL 2	1110	123.3
11-12 PM	1.51	1.95	1.62	24	FRI	APR 22	5- 6 PM	114	12.6	24	SUN	NOV 20	1105	122.7
				25	SUN	APR 3	6- 7 PM	113	12.5	25	FRI	MAR 11	1102	122.4
				26	FRI	JUL 1	4- 5 PM	113	12.5	26	FRI	AUG 26	1095	121.6
				27	FRI	DEC 16	5- 6 PM	113	12.5	27	FRI	OCT 21	1093	121.4
				28	FRI	DEC 23	6- 7 PM	113	12.5	28	FRI	FEB 25	1090	121.1
				29	FRI	MAY 27	3- 4 PM	112	12.4	29	FRI	APR 22	1088	120.8
				30	FRI	NOV 11	4- 5 PM	112	12.4	30	FRI	NOV 18	1086	120.6
				40	FRI	SEP 23	5- 6 PM	107	11.8	40	FRI	APR 1	1054	117.1
				50	FRI	JUL 22	5- 6 PM	104	11.5	50	FRI	JAN 21	1037	115.2
				60	FRI	NOV 4	5- 6 PM	102	11.3	60	TUE	JUN 7	1016	112.8
				70	FRI	SEP 23	2- 3 PM	100	11.1	70	THU	MAY 5	1001	111.2
				80	SUN	NOV 13	6- 7 PM	99	11.0	80	FRI	DEC 30	984	109.3
				90	SUN	APR 17	4- 5 PM	96	10.6	90	FRI	DEC 9	975	108.3
				100	FRI	APR 22	6- 7 PM	95	10.5	100	THU	FEB 17	964	107.1

NEBRASKA DEPARTMENT OF ROADS
 PLANNING AND PROJECT DEVELOPMENT DIVISION
 2005 CONTINUOUS TRAFFIC COUNT DATA

STATION: 57 BOTH DIRE

ROUTE: US6

LOCATION: JCT US136 W LEG

A057

CLASSIFICATION DATA FROM STATION K2057E

MONTH	TRAFFIC AVERAGES		PERCENT		VEHICLE CLASSIFICATION		
	5 DAY	7 DAY	7 DAY IS OF 5 DAY	MONTH IS OF YEAR	VEHICLE TYPE	NUMBER	PERCENT
JANUARY	1,557	1,492	95.8	82.7	CARS AND MOTORCYCLES	810	44.87
FEBRUARY	1,890	1,795	95.0	99.4	OTHER 2-AXLE 4-TIRE VEHICLE	655	36.28
MARCH	1,830	1,781	97.3	98.7	SINGLE UNIT TRUCKS:		
APRIL	1,890	1,828	96.7	101.3	2-AXLE 6-TIRE	20	1.10
MAY	1,976	1,934	97.9	107.1	3-AXLE	19	1.05
JUNE	2,064	1,982	96.0	109.8	4 OR MORE AXLE	--	--
JULY	2,074	1,952	94.1	108.1	SINGLE TRAILER TRUCKS:		
AUGUST	1,928	1,856	96.3	102.8	4 OR LESS AXLE	46	2.54
SEPTEMBER	1,908	1,790	93.8	99.2	5-AXLE	192	10.63
OCTOBER	1,848	1,776	96.1	98.4	6 OR MORE AXLE	55	3.04
NOVEMBER	1,822	1,774	97.4	98.3	MULTI-TRAILER TRUCKS:		
DECEMBER	1,808	1,698	93.9	94.1	5 OR LESS AXLE	1	.05
ANNUAL	1,883	1,805	95.9	100.0	6-AXLE	--	--
					7 OR MORE AXLE	5	.27
					BUSES	2	.11
					TOTAL HEAVY TRUCKS	340	18.83
					TOTAL VEHICLES	1,805	100.00

NEBRASKA DEPARTMENT OF ROADS
 PLANNING AND PROJECT DEVELOPMENT DIVISION
 2005 CONTINUOUS TRAFFIC COUNT DATA

STATION: 57 BOTH DIREC ANNUAL AVERAGE DAILY TRAFFIC 1805
 ROUTE: US6 ANNUAL WEEKDAY TRAFFIC 1883
 LOCATION: JCT US136 W LEG A057 ANNUAL WEEKEND TRAFFIC 1610
 FUNCTIONAL CLASSIFICATION: RURAL-PRINCIPAL ARTERIAL-OTHER PERCENT DESIGN HOURLY VOLUME 9.2
 PEAK HOUR OF THE DAY 4- 5 PM

HOURLY PERCENT OF TRAFFIC				ANNUAL MAXIMUM TRAFFIC HOURS					ANNUAL MAXIMUM TRAFFIC DAYS					
ORDER	DAY	DATE	HOURLY VOLUME	PERCENT OF AADT	ORDER	DAY	DATE	DAILY VOLUME	PERCENT OF AADT					
12- 1 AM	.54	.90	.63	1	SUN	MAR 27	5- 6 PM	235	13.0	1	FRI	JUN 24	2286	126.6
1- 2 AM	.43	.82	.53	2	SUN	MAR 27	6- 7 PM	217	12.0	2	FRI	FEB 25	2236	123.8
2- 3 AM	.31	.33	.32	3	FRI	MAR 11	5- 6 PM	200	11.0	3	FRI	JUN 17	2236	123.8
3- 4 AM	.33	.23	.30	4	SUN	MAR 27	4- 5 PM	197	10.9	4	FRI	MAR 11	2212	122.5
4- 5 AM	.67	.48	.62	5	FRI	MAR 4	5- 6 PM	191	10.5	5	FRI	JUN 10	2174	120.4
5- 6 AM	1.41	.83	1.27	6	FRI	MAR 11	4- 5 PM	189	10.4	6	FRI	FEB 18	2157	119.5
6- 7 AM	2.90	1.39	2.53	7	SUN	MAR 20	4- 5 PM	189	10.4	7	FRI	MAR 25	2108	116.7
7- 8 AM	5.44	2.74	4.77	8	FRI	MAR 25	3- 4 PM	185	10.2	8	FRI	MAR 4	2067	114.5
8- 9 AM	6.32	4.25	5.80	9	FRI	MAR 25	4- 5 PM	185	10.2	9	FRI	MAR 18	2050	113.5
9-10 AM	6.60	5.73	6.38	10	FRI	JUN 10	2- 3 PM	183	10.1	10	THU	JUN 16	2029	112.4
10-11 AM	6.53	7.07	6.67	11	FRI	JUN 24	4- 5 PM	182	10.0	11	THU	JUN 23	2019	111.8
11-12 AM	6.38	6.69	6.46	12	FRI	FEB 25	4- 5 PM	179	9.9	12	TUE	FEB 15	1962	108.6
12- 1 PM	6.58	6.68	6.61	13	FRI	MAR 4	4- 5 PM	177	9.8	13	TUE	JUN 21	1957	108.4
1- 2 PM	6.87	6.82	6.86	14	FRI	JUN 10	3- 4 PM	177	9.8	14	THU	FEB 17	1952	108.1
2- 3 PM	7.32	7.06	7.26	15	FRI	FEB 25	3- 4 PM	175	9.6	15	WED	JUN 22	1952	108.1
3- 4 PM	7.63	7.63	7.63	16	THU	MAR 10	5- 6 PM	173	9.5	16	MON	JUN 20	1949	107.9
4- 5 PM	7.94	8.10	7.98	17	FRI	MAR 11	2- 3 PM	172	9.5	17	SUN	MAR 27	1947	107.8
5- 6 PM	7.67	7.94	7.73	18	FRI	JUN 17	4- 5 PM	172	9.5	18	TUE	JUN 14	1947	107.8
6- 7 PM	5.67	6.91	5.98	19	TUE	FEB 15	3- 4 PM	171	9.4	19	WED	JUN 15	1906	105.5
7- 8 PM	3.93	5.43	4.31	20	THU	MAR 3	3- 4 PM	171	9.4	20	MON	JUN 13	1898	105.1
8- 9 PM	3.05	4.52	3.41	21	FRI	MAR 4	2- 3 PM	171	9.4	21	WED	FEB 16	1889	104.6
9-10 PM	2.53	3.49	2.77	22	FRI	MAR 18	5- 6 PM	171	9.4	22	THU	MAR 10	1888	104.5
10-11 PM	1.83	2.53	2.00	23	FRI	FEB 18	5- 6 PM	170	9.4	23	THU	MAR 24	1887	104.5
11-12 PM	1.11	1.44	1.20	24	FRI	JUN 17	5- 6 PM	170	9.4	24	TUE	MAR 8	1860	103.0
				25	SUN	FEB 20	4- 5 PM	169	9.3	25	THU	MAR 17	1860	103.0
				26	WED	JUN 22	5- 6 PM	169	9.3	26	MON	FEB 21	1857	102.8
				27	FRI	JUN 24	5- 6 PM	168	9.3	27	TUE	FEB 22	1848	102.3
				28	FRI	JAN 14	3- 4 PM	167	9.2	28	THU	FEB 24	1837	101.7
				29	FRI	FEB 25	2- 3 PM	167	9.2	29	TUE	JAN 25	1823	100.9
				30	FRI	MAR 18	4- 5 PM	167	9.2	30	MON	MAR 14	1813	100.4
				40	FRI	MAR 11	6- 7 PM	164	9.0	40	WED	MAR 16	1757	97.3
				50	FRI	JAN 7	2- 3 PM	161	8.9	50	TUE	JAN 18	1707	94.5
				60	THU	JUN 16	3- 4 PM	158	8.7	60	MON	MAR 21	1651	91.4
				70	SUN	MAR 20	6- 7 PM	156	8.6	70	SAT	JAN 8	1504	83.3
				80	THU	MAR 3	4- 5 PM	153	8.4	80	SUN	JAN 23	1211	67.0
				90	THU	JUN 23	5- 6 PM	152	8.4	90	TUE	FEB 1		
				100	TUE	JUN 14	3- 4 PM	150	8.3	100	SAT	FEB 12		

NEBRASKA DEPARTMENT OF ROADS
 PLANNING AND PROJECT DEVELOPMENT DIVISION
 2005 CONTINUOUS TRAFFIC COUNT DATA

STATION: 58 EAST

ROUTE: US6

LOCATION: .25NE OF ATLANTA

A058

CLASSIFICATION DATA FROM STATION K2058E

MONTH	TRAFFIC AVERAGES		PERCENT		VEHICLE CLASSIFICATION		
	5 DAY	7 DAY	7 DAY IS OF 5 DAY	MONTH IS OF YEAR	VEHICLE TYPE	NUMBER	PERCENT
JANUARY	1,022	956	93.5	83.9	CARS AND MOTORCYCLES	631	55.39
FEBRUARY	1,126	1,078	95.7	94.6	OTHER 2-AXLE 4-TIRE VEHICLE	344	30.20
MARCH	1,185	1,151	97.1	101.1	SINGLE UNIT TRUCKS:		
APRIL	1,221	1,181	96.7	103.7	2-AXLE 6-TIRE	10	.87
MAY	1,271	1,225	96.4	107.6	3-AXLE	11	.96
JUNE	1,299	1,240	95.5	108.9	4 OR MORE AXLE	--	--
JULY	1,290	1,211	93.9	106.3	SINGLE TRAILER TRUCKS:		
AUGUST	1,199	1,161	96.8	101.9	4 OR LESS AXLE	23	2.01
SEPTEMBER	1,190	1,125	94.5	98.8	5-AXLE	93	8.16
OCTOBER	1,201	1,142	95.1	100.3	6 OR MORE AXLE	23	2.01
NOVEMBER	1,117	1,127	100.9	98.9	MULTI-TRAILER TRUCKS:		
DECEMBER	1,137	1,068	93.9	93.8	5 OR LESS AXLE	1	.08
ANNUAL	1,188	1,139	95.9	100.0	6-AXLE	1	.08
					7 OR MORE AXLE	2	.17
					BUSES	--	--
					TOTAL HEAVY TRUCKS	164	14.39
					TOTAL VEHICLES	1,139	100.00

NEBRASKA DEPARTMENT OF ROADS
PLANNING AND PROJECT DEVELOPMENT DIVISION
2005 CONTINUOUS TRAFFIC COUNT DATA

STATION: 58 EAST

ANNUAL AVERAGE DAILY TRAFFIC 1139

ROUTE: US6

ANNUAL WEEKDAY TRAFFIC 1188

LOCATION: .25NE OF ATLANTA

A058

ANNUAL WEEKEND TRAFFIC 1017

FUNCTIONAL CLASSIFICATION: RURAL-PRINCIPAL ARTERIAL-OTHER

PERCENT DESIGN HOURLY VOLUME 11.3

PEAK HOUR OF THE DAY 2- 3 PM

HOURLY PERCENT OF TRAFFIC				ANNUAL MAXIMUM TRAFFIC HOURS					ANNUAL MAXIMUM TRAFFIC DAYS					
ORDER	DAY	DATE	HOUR	HOURLY VOLUME	PERCENT OF AADT	ORDER	DAY	DATE	DAILY VOLUME	PERCENT OF AADT				
12- 1 AM	.38	.69	.46	1	SUN	NOV 27	11-12 AM	191	16.7	1	FRI	MAY 6	1525	133.8
1- 2 AM	.26	.47	.32	2	SAT	NOV 19	10-11 AM	187	16.4	2	TUE	JUL 5	1470	129.0
2- 3 AM	.25	.33	.27	3	SUN	MAR 27	5- 6 PM	175	15.3	3	FRI	NOV 18	1468	128.8
3- 4 AM	.26	.26	.26	4	SAT	NOV 19	9-10 AM	173	15.1	4	FRI	JUN 24	1452	127.4
4- 5 AM	.61	.42	.56	5	SUN	MAR 27	4- 5 PM	168	14.7	5	FRI	NOV 11	1452	127.4
5- 6 AM	2.36	1.41	2.12	6	MON	DEC 26	11-12 AM	166	14.5	6	FRI	JUN 17	1445	126.8
6- 7 AM	4.82	2.08	4.11	7	SUN	NOV 27	2- 3 PM	165	14.4	7	FRI	APR 22	1444	126.7
7- 8 AM	8.01	3.02	6.73	8	SUN	NOV 27	1- 2 PM	163	14.3	8	THU	MAY 19	1442	126.6
8- 9 AM	6.74	4.89	6.26	9	SUN	NOV 27	12- 1 PM	154	13.5	9	FRI	JUN 10	1436	126.0
9-10 AM	6.97	7.43	7.09	10	SAT	NOV 19	11-12 AM	150	13.1	10	MON	DEC 26	1433	125.8
10-11 AM	6.76	8.34	7.16	11	SAT	NOV 26	10-11 AM	147	12.9	11	FRI	OCT 28	1432	125.7
11-12 AM	6.60	7.99	6.96	12	FRI	NOV 4	3- 4 PM	145	12.7	12	FRI	AUG 26	1431	125.6
12- 1 PM	6.75	7.39	6.92	13	MON	MAY 30	3- 4 PM	144	12.6	13	FRI	AUG 5	1430	125.5
1- 2 PM	6.72	7.35	6.88	14	SAT	OCT 8	9-10 AM	140	12.2	14	FRI	JUL 29	1427	125.2
2- 3 PM	7.34	7.48	7.38	15	SAT	DEC 10	9-10 AM	137	12.0	15	FRI	JUL 1	1421	124.7
3- 4 PM	6.77	7.19	6.87	16	MON	MAY 30	1- 2 PM	136	11.9	16	FRI	OCT 21	1421	124.7
4- 5 PM	6.55	7.01	6.66	17	FRI	JUN 17	2- 3 PM	136	11.9	17	FRI	MAY 20	1414	124.1
5- 6 PM	6.13	6.65	6.26	18	FRI	AUG 12	2- 3 PM	136	11.9	18	FRI	MAY 13	1408	123.6
6- 7 PM	4.98	5.65	5.15	19	SAT	NOV 26	11-12 AM	135	11.8	19	FRI	JUL 15	1408	123.6
7- 8 PM	3.32	4.33	3.58	20	MON	DEC 26	1- 2 PM	135	11.8	20	FRI	OCT 7	1404	123.2
8- 9 PM	2.43	3.45	2.70	21	WED	DEC 28	11-12 AM	135	11.8	21	SAT	NOV 19	1403	123.1
9-10 PM	2.00	2.64	2.17	22	FRI	NOV 18	7- 8 AM	133	11.6	22	FRI	JUN 3	1399	122.8
10-11 PM	2.26	2.45	2.31	23	TUE	DEC 27	11-12 AM	133	11.6	23	FRI	MAY 27	1397	122.6
11-12 PM	.74	1.08	.83	24	SAT	SEP 10	9-10 AM	132	11.5	24	MON	MAY 30	1393	122.3
				25	SAT	DEC 10	11-12 AM	132	11.5	25	FRI	AUG 19	1393	122.3
				26	MON	DEC 26	2- 3 PM	132	11.5	26	FRI	AUG 12	1375	120.7
SUBTOTAL				27	SUN	NOV 27	3- 4 PM	131	11.5	27	THU	JUN 30	1373	120.5
6AM-2-PM	53.40	48.54	52.15	28	FRI	MAY 6	8- 9 AM	130	11.4	28	FRI	MAR 4	1372	120.4
				29	SUN	MAR 27	3- 4 PM	129	11.3	29	FRI	SEP 9	1371	120.3
SUBTOTAL				30	WED	NOV 2	4- 5 PM	129	11.3	30	FRI	APR 15	1367	120.0
2PM-10PM	39.54	44.43	40.80	40	FRI	JUL 29	2- 3 PM	125	10.9	40	FRI	SEP 30	1351	118.6
				50	THU	MAY 19	7- 8 AM	121	10.6	50	FRI	JUL 8	1327	116.5
SUBTOTAL				60	TUE	FEB 1	7- 8 AM	119	10.4	60	THU	JUL 14	1300	114.1
9-1,2-6PM	53.89	59.52	55.34	70	FRI	MAR 18	3- 4 PM	118	10.3	70	MON	JUN 13	1271	111.5
				80	FRI	DEC 30	1- 2 PM	118	10.3	80	WED	JUN 8	1252	109.9
7-9,11-2 & 3-6PM	54.30	51.54	53.59	90	FRI	APR 15	1- 2 PM	116	10.1	90	THU	AUG 18	1243	109.1
				100	TUE	MAR 8	7- 8 AM	115	10.0	100	TUE	OCT 18	1227	107.7

NEBRASKA DEPARTMENT OF ROADS
 PLANNING AND PROJECT DEVELOPMENT DIVISION
 2005 CONTINUOUS TRAFFIC COUNT DATA

STATION: 58 WEST

ROUTE: US6

LOCATION: .25NE OF ATLANTA

A058

CLASSIFICATION DATA FROM STATION K2058E

MONTH	TRAFFIC AVERAGES		PERCENT		VEHICLE CLASSIFICATION		
	5 DAY	7 DAY	7 DAY IS OF 5 DAY	MONTH IS OF YEAR	VEHICLE TYPE	NUMBER	PERCENT
JANUARY	933	894	95.8	77.8	CARS AND MOTORCYCLES	636	55.35
* FEBRUARY	1,100	1,053	95.7	91.6	OTHER 2-AXLE 4-TIRE VEHICLE	347	30.20
* MARCH	1,185	1,151	97.1	100.2	SINGLE UNIT TRUCKS:		
* APRIL	1,207	1,163	96.4	101.2	2-AXLE 6-TIRE	10	.87
* MAY	1,261	1,266	100.4	110.2	3-AXLE	12	1.04
* JUNE	1,293	1,232	95.3	107.2	4 OR MORE AXLE	1	.08
* JULY	1,287	1,227	95.3	106.8	SINGLE TRAILER TRUCKS:		
* AUGUST	1,184	1,178	99.5	102.5	4 OR LESS AXLE	23	2.00
* SEPTEMBER	1,184	1,144	96.6	99.6	5-AXLE	93	8.09
* OCTOBER	1,176	1,161	98.7	101.0	6 OR MORE AXLE	23	2.00
* NOVEMBER	1,172	1,152	98.3	100.3	MULTI-TRAILER TRUCKS:		
* DECEMBER	1,242	1,169	94.1	101.7	5 OR LESS AXLE	1	.08
* ANNUAL	1,185	1,149	97.0	100.0	6-AXLE	1	.08
					7 OR MORE AXLE	2	.17
					BUSES	--	--
					TOTAL HEAVY TRUCKS	166	14.44
					TOTAL VEHICLES	1,149	100.00

* TRAFFIC IS ESTIMATED OR AFFECTED BY DETOUR OR CONSTRUCTION

NEBRASKA DEPARTMENT OF ROADS
 PLANNING AND PROJECT DEVELOPMENT DIVISION
 2005 CONTINUOUS TRAFFIC COUNT DATA

STATION: 58 WEST

ANNUAL AVERAGE DAILY TRAFFIC 1149

ROUTE: US6

ANNUAL WEEKDAY TRAFFIC 1185

LOCATION: .25NE OF ATLANTA

A058

ANNUAL WEEKEND TRAFFIC 1059

FUNCTIONAL CLASSIFICATION: RURAL-PRINCIPAL ARTERIAL-OTHER

PERCENT DESIGN HOURLY VOLUME 11.1

PEAK HOUR OF THE DAY 5- 6 PM

HOURLY PERCENT OF TRAFFIC				ANNUAL MAXIMUM TRAFFIC HOURS						ANNUAL MAXIMUM TRAFFIC DAYS				
ORDER	DAY	DATE	HOUR	HOURLY VOLUME	PERCENT OF AADT	ORDER	DAY	DATE	DAILY VOLUME	PERCENT OF AADT				
12- 1 AM	.77	1.57	.97	1	FRI	FEB 18	4- 5 PM	160	13.9	1	FRI	MAY 13	1356	118.0
1- 2 AM	.55	.90	.64	2	MON	MAR 21	4- 5 PM	153	13.3	2	FRI	MAY 27	1346	117.1
2- 3 AM	.28	.39	.31	3	FRI	NOV 18	5- 6 PM	152	13.2	3	FRI	JUN 17	1335	116.1
3- 4 AM	.26	.29	.26	4	WED	MAR 2	5- 6 PM	145	12.6	4	FRI	FEB 11	1324	115.2
4- 5 AM	.41	.29	.38	5	FRI	JAN 21	3- 4 PM	143	12.4	5	FRI	FEB 4	1313	114.2
5- 6 AM	.76	.45	.68	6	FRI	FEB 4	5- 6 PM	140	12.1	6	FRI	JUN 10	1313	114.2
6- 7 AM	1.84	1.09	1.65	7	FRI	MAY 13	4- 5 PM	139	12.0	7	FRI	FEB 18	1307	113.7
7- 8 AM	4.07	1.90	3.54	8	FRI	JUN 24	5- 6 PM	137	11.9	8	FRI	MAY 6	1285	111.8
8- 9 AM	4.25	2.64	3.85	9	FRI	JUN 17	5- 6 PM	136	11.8	9	FRI	MAY 20	1282	111.5
9-10 AM	4.76	3.88	4.54	10	FRI	JUN 10	5- 6 PM	134	11.6	10	MON	MAR 21	1265	110.0
10-11 AM	5.24	4.90	5.16	11	FRI	MAY 13	5- 6 PM	133	11.5	11	WED	NOV 23	1265	110.0
11-12 AM	5.27	5.69	5.37	12	FRI	FEB 4	3- 4 PM	132	11.4	12	FRI	NOV 18	1259	109.5
12- 1 PM	5.64	6.72	5.91	13	FRI	MAY 6	4- 5 PM	132	11.4	13	FRI	NOV 11	1249	108.7
1- 2 PM	5.97	6.74	6.16	14	FRI	FEB 18	5- 6 PM	131	11.4	14	FRI	JUN 24	1246	108.4
2- 3 PM	6.72	7.40	6.89	15	FRI	JUL 29	5- 6 PM	131	11.4	15	FRI	JAN 21	1241	108.0
3- 4 PM	8.55	8.50	8.54	16	FRI	MAY 20	5- 6 PM	130	11.3	16	FRI	SEP 30	1230	107.0
4- 5 PM	9.37	8.91	9.26	17	FRI	JUL 15	5- 6 PM	130	11.3	17	FRI	APR 22	1223	106.4
5- 6 PM	10.03	8.71	9.70	18	FRI	NOV 11	5- 6 PM	130	11.3	18	FRI	SEP 23	1202	104.6
6- 7 PM	7.54	7.80	7.60	19	THU	MAY 5	5- 6 PM	129	11.2	19	FRI	JUL 1	1198	104.2
7- 8 PM	5.14	6.19	5.40	20	THU	JUL 21	5- 6 PM	129	11.2	20	FRI	JUN 3	1197	104.1
8- 9 PM	4.18	5.45	4.50	21	WED	OCT 12	5- 6 PM	129	11.2	21	FRI	AUG 19	1193	103.8
9-10 PM	3.38	4.03	3.54	22	FRI	OCT 14	4- 5 PM	129	11.2	22	FRI	DEC 23	1192	103.7
10-11 PM	2.43	3.15	2.60	23	FRI	FEB 11	5- 6 PM	128	11.1	23	FRI	SEP 16	1187	103.3
11-12 PM	2.59	2.40	2.54	24	THU	MAY 19	5- 6 PM	128	11.1	24	FRI	APR 15	1179	102.6
				25	TUE	JUN 14	5- 6 PM	128	11.1	25	FRI	JUL 29	1176	102.3
				26	THU	JUL 7	5- 6 PM	128	11.1	26	FRI	JUL 15	1173	102.0
SUBTOTAL				27	WED	JUL 13	5- 6 PM	128	11.1	27	WED	MAR 23	1162	101.1
6AM-2-PM	37.08	33.59	36.22	28	THU	JUL 14	5- 6 PM	128	11.1	28	FRI	APR 29	1159	100.8
				29	FRI	SEP 2	4- 5 PM	128	11.1	29	THU	JUN 9	1157	100.6
SUBTOTAL				30	FRI	OCT 21	4- 5 PM	128	11.1	30	FRI	JUL 22	1154	100.4
2PM-10PM	54.95	57.05	55.47	40	FRI	SEP 9	4- 5 PM	126	10.9	40	SAT	MAY 7	1130	98.3
				50	WED	FEB 16	5- 6 PM	123	10.7	50	MON	JAN 10	1096	95.3
SUBTOTAL				60	WED	JUL 20	5- 6 PM	122	10.6	60	FRI	AUG 26	1083	94.2
9-1,2-6PM	55.63	54.75	55.41	70	FRI	APR 22	6- 7 PM	120	10.4	70	MON	JAN 7	1072	93.2
				80	FRI	SEP 16	3- 4 PM	118	10.2	80	MON	FEB 14	1058	92.0
7-9,11-2 & 3-6PM	53.19	49.85	52.37	90	THU	JUN 16	4- 5 PM	116	10.0	90	THU	APR 28	1046	91.0
				100	THU	OCT 27	4- 5 PM	116	10.0	100	WED	JAN 19	1034	89.9

NEBRASKA DEPARTMENT OF ROADS
 PLANNING AND PROJECT DEVELOPMENT DIVISION
 2005 CONTINUOUS TRAFFIC COUNT DATA

STATION: 58 BOTH DIRE

ROUTE: US6

LOCATION: .25NE OF ATLANTA

A058

CLASSIFICATION DATA FROM STATION K2058E

MONTH	TRAFFIC AVERAGES		PERCENT		VEHICLE CLASSIFICATION		
	5 DAY	7 DAY	7 DAY IS OF 5 DAY	MONTH IS OF YEAR	VEHICLE TYPE	NUMBER	PERCENT
JANUARY	1,955	1,850	94.6	80.9	CARS AND MOTORCYCLES	1,267	55.37
* FEBRUARY	2,226	2,131	95.7	93.1	OTHER 2-AXLE 4-TIRE VEHICLE	691	30.20
* MARCH	2,370	2,302	97.1	100.6	SINGLE UNIT TRUCKS:		
* APRIL	2,428	2,344	96.5	102.4	2-AXLE 6-TIRE	20	.87
* MAY	2,532	2,491	98.4	108.9	3-AXLE	23	1.00
* JUNE	2,592	2,472	95.4	108.0	4 OR MORE AXLE	1	.04
* JULY	2,577	2,438	94.6	106.6	SINGLE TRAILER TRUCKS:		
* AUGUST	2,383	2,339	98.2	102.2	4 OR LESS AXLE	46	2.01
* SEPTEMBER	2,374	2,269	95.6	99.2	5-AXLE	186	8.12
* OCTOBER	2,377	2,303	96.9	100.7	6 OR MORE AXLE	46	2.01
* NOVEMBER	2,289	2,279	99.6	99.6	MULTI-TRAILER TRUCKS:		
* DECEMBER	2,379	2,237	94.0	97.8	5 OR LESS AXLE	2	.08
* ANNUAL	2,373	2,288	96.4	100.0	6-AXLE	2	.08
					7 OR MORE AXLE	4	.17
					BUSES	--	--
					TOTAL HEAVY TRUCKS	330	14.42
					TOTAL VEHICLES	2,288	100.00

* TRAFFIC IS ESTIMATED OR AFFECTED BY DETOUR OR CONSTRUCTION

NEBRASKA DEPARTMENT OF ROADS
 PLANNING AND PROJECT DEVELOPMENT DIVISION
 2005 CONTINUOUS TRAFFIC COUNT DATA

STATION: 58 BOTH DIREC ANNUAL AVERAGE DAILY TRAFFIC 2288
 ROUTE: US6 ANNUAL WEEKDAY TRAFFIC 2373
 LOCATION: .25NE OF ATLANTA A058 ANNUAL WEEKEND TRAFFIC 2076
 FUNCTIONAL CLASSIFICATION: RURAL-PRINCIPAL ARTERIAL-OTHER PERCENT DESIGN HOURLY VOLUME 9.6
 PEAK HOUR OF THE DAY 5- 6 PM

HOURLY PERCENT OF TRAFFIC				ANNUAL MAXIMUM TRAFFIC HOURS					ANNUAL MAXIMUM TRAFFIC DAYS					
HR	WEEKDAYS	WEEKENDS	AVERAGE	ORDER	DAY	DATE	HR	HOURLY VOLUME	PERCENT OF AADT	ORDER	DAY	DATE	DAILY VOLUME	PERCENT OF AADT
12- 1 AM	.55	1.08	.68	1	FRI	NOV 18	5- 6 PM	265	11.5	1	FRI	MAY 6	2810	122.8
1- 2 AM	.39	.64	.45	2	FRI	FEB 18	4- 5 PM	249	10.8	2	FRI	JUN 17	2780	121.5
2- 3 AM	.24	.34	.26	3	FRI	OCT 21	4- 5 PM	240	10.4	3	FRI	MAY 13	2764	120.8
3- 4 AM	.24	.24	.24	4	FRI	JAN 21	3- 4 PM	237	10.3	4	FRI	MAY 27	2743	119.8
4- 5 AM	.50	.33	.45	5	FRI	JUN 17	2- 3 PM	236	10.3	5	FRI	JUN 10	2738	119.6
5- 6 AM	1.62	.91	1.44	6	MON	MAY 30	3- 4 PM	235	10.2	6	FRI	NOV 18	2724	119.0
6- 7 AM	3.46	1.65	3.01	7	FRI	NOV 18	4- 5 PM	235	10.2	7	FRI	NOV 11	2701	118.0
7- 8 AM	6.17	2.51	5.26	8	FRI	SEP 2	3- 4 PM	234	10.2	8	FRI	JUN 24	2698	117.9
8- 9 AM	5.63	3.85	5.19	9	FRI	SEP 30	4- 5 PM	232	10.1	9	FRI	MAY 20	2696	117.8
9-10 AM	5.98	5.83	5.94	10	WED	NOV 2	4- 5 PM	232	10.1	10	FRI	FEB 11	2662	116.3
10-11 AM	6.08	6.80	6.26	11	FRI	MAY 13	4- 5 PM	231	10.0	11	FRI	APR 22	2659	116.2
11-12 AM	6.01	6.96	6.24	12	FRI	MAY 6	4- 5 PM	230	10.0	12	FRI	FEB 18	2653	115.9
12- 1 PM	6.25	7.09	6.46	13	FRI	MAY 13	3- 4 PM	230	10.0	13	FRI	JUL 1	2619	114.4
1- 2 PM	6.38	7.12	6.56	14	THU	MAY 19	5- 6 PM	230	10.0	14	FRI	FEB 4	2615	114.2
2- 3 PM	7.07	7.52	7.18	15	FRI	JUN 24	4- 5 PM	230	10.0	15	FRI	JUL 29	2601	113.6
3- 4 PM	7.56	7.79	7.62	16	FRI	JUL 29	5- 6 PM	230	10.0	16	FRI	JUN 3	2596	113.4
4- 5 PM	7.81	7.83	7.82	17	FRI	JUN 24	5- 6 PM	229	10.0	17	FRI	AUG 19	2586	113.0
5- 6 PM	7.91	7.55	7.82	18	FRI	SEP 9	4- 5 PM	229	10.0	18	WED	NOV 23	2586	113.0
6- 7 PM	6.16	6.61	6.27	19	FRI	JUN 10	4- 5 PM	228	9.9	19	FRI	JUL 15	2581	112.8
7- 8 PM	4.18	5.20	4.43	20	FRI	JUL 1	3- 4 PM	226	9.8	20	FRI	SEP 30	2581	112.8
8- 9 PM	3.25	4.40	3.53	21	FRI	SEP 9	3- 4 PM	226	9.8	21	FRI	OCT 28	2561	111.9
9-10 PM	2.66	3.29	2.82	22	FRI	NOV 4	3- 4 PM	226	9.8	22	FRI	APR 15	2537	110.8
10-11 PM	2.34	2.76	2.44	23	WED	MAR 2	5- 6 PM	225	9.8	23	FRI	SEP 16	2527	110.4
11-12 PM	1.58	1.70	1.61	24	FRI	SEP 9	2- 3 PM	225	9.8	24	FRI	SEP 23	2519	110.0
				25	FRI	MAY 6	2- 3 PM	224	9.7	25	FRI	AUG 26	2514	109.8
				26	FRI	FEB 4	5- 6 PM	223	9.7	26	THU	MAY 19	2510	109.7
				27	FRI	FEB 18	5- 6 PM	223	9.7	27	FRI	DEC 23	2506	109.5
				28	FRI	MAY 13	5- 6 PM	221	9.6	28	FRI	APR 29	2504	109.4
				29	FRI	AUG 12	2- 3 PM	221	9.6	29	FRI	JUL 22	2501	109.3
				30	FRI	SEP 16	4- 5 PM	221	9.6	30	FRI	JAN 21	2498	109.1
				40	FRI	JUL 15	5- 6 PM	218	9.5	40	THU	MAY 5	2415	105.5
				50	THU	JUL 28	5- 6 PM	215	9.3	50	THU	JUL 28	2356	102.9
				60	FRI	AUG 26	3- 4 PM	213	9.3	60	MON	JUL 25	2328	101.7
				70	FRI	APR 22	6- 7 PM	211	9.2	70	THU	OCT 27	2292	100.1
				80	FRI	JUL 29	3- 4 PM	209	9.1	80	TUE	JUN 21	2265	98.9
				90	FRI	FEB 18	2- 3 PM	207	9.0	90	WED	MAY 18	2241	97.9
				100	FRI	NOV 11	4- 5 PM	206	9.0	100	WED	MAY 4	2224	97.2

NEBRASKA DEPARTMENT OF ROADS
 PLANNING AND PROJECT DEVELOPMENT DIVISION
 2005 CONTINUOUS TRAFFIC COUNT DATA

STATION: 59 NORTH

ROUTE: US81

LOCATION: S OF S JCT N98 TO PIERCE

A059

CLASSIFICATION DATA FROM STATION K2059N

MONTH	TRAFFIC AVERAGES		PERCENT		VEHICLE CLASSIFICATION		
	5 DAY	7 DAY	7 DAY IS OF 5 DAY	MONTH IS OF YEAR	VEHICLE TYPE	NUMBER	PERCENT
JANUARY	1,588	1,513	95.3	67.6	CARS AND MOTORCYCLES	1,259	56.25
FEBRUARY	1,856	1,775	95.6	79.3	OTHER 2-AXLE 4-TIRE VEHICLE	563	25.15
MARCH	1,933	1,878	97.2	83.9	SINGLE UNIT TRUCKS:		
* APRIL	3,310	3,095	93.5	138.3	2-AXLE 6-TIRE	17	.75
* MAY	3,191	3,135	98.2	140.1	3-AXLE	21	.93
* JUNE	3,195	3,113	97.4	139.1	4 OR MORE AXLE	2	.08
* JULY	3,325	3,201	96.3	143.0	SINGLE TRAILER TRUCKS:		
* AUGUST	2,471	2,387	96.6	106.7	4 OR LESS AXLE	59	2.63
SEPTEMBER	1,834	1,787	97.4	79.8	5-AXLE	268	11.97
* OCTOBER	1,798	1,741	96.8	77.8	6 OR MORE AXLE	40	1.78
* NOVEMBER	1,611	1,528	94.8	68.3	MULTI-TRAILER TRUCKS:		
* DECEMBER	1,782	1,707	95.8	76.3	5 OR LESS AXLE	3	.13
* ANNUAL	2,325	2,238	96.3	100.0	6-AXLE	1	.04
					7 OR MORE AXLE	3	.13
					BUSES	2	.08
					TOTAL HEAVY TRUCKS	416	18.58
					TOTAL VEHICLES	2,238	100.00

* TRAFFIC IS ESTIMATED OR AFFECTED BY DETOUR OR CONSTRUCTION

NEBRASKA DEPARTMENT OF ROADS
 PLANNING AND PROJECT DEVELOPMENT DIVISION
 2005 CONTINUOUS TRAFFIC COUNT DATA

STATION: 59 NORTH	ANNUAL AVERAGE DAILY TRAFFIC	2238	
ROUTE: US81	ANNUAL WEEKDAY TRAFFIC	2325	
LOCATION: S OF S JCT N98 TO PIERCE	A059	ANNUAL WEEKEND TRAFFIC	2021
FUNCTIONAL CLASSIFICATION: RURAL PRINCIPAL ARTERIAL-OTHER	PERCENT DESIGN HOURLY VOLUME	15.5	
	PEAK HOUR OF THE DAY	5- 6 PM	

HOURLY PERCENT OF TRAFFIC				ANNUAL MAXIMUM TRAFFIC HOURS						ANNUAL MAXIMUM TRAFFIC DAYS				
ORDER	DAY	DATE	HOUR	HOURLY VOLUME	PERCENT OF AADT	ORDER	DAY	DATE	DAILY VOLUME	PERCENT OF AADT				
12- 1 AM	.97	1.70	1.16	1	MON	APR 18	5- 6 PM	422	18.8	1	FRI	MAY 27	4230	189.0
1- 2 AM	.70	1.08	.80	2	FRI	JUL 22	5- 6 PM	418	18.6	2	FRI	JUL 1	4114	183.8
2- 3 AM	.55	.74	.60	3	FRI	JUL 15	5- 6 PM	412	18.4	3	FRI	JUL 15	4086	182.5
3- 4 AM	.47	.52	.48	4	FRI	JUL 29	5- 6 PM	412	18.4	4	FRI	JUL 22	4029	180.0
4- 5 AM	.94	.51	.83	5	THU	JUL 21	5- 6 PM	410	18.3	5	FRI	AUG 5	4007	179.0
5- 6 AM	1.41	.68	1.22	6	FRI	APR 15	5- 6 PM	406	18.1	6	FRI	JUN 10	3957	176.8
6- 7 AM	2.60	1.55	2.33	7	FRI	AUG 5	5- 6 PM	406	18.1	7	FRI	APR 15	3936	175.8
7- 8 AM	3.66	2.43	3.34	8	THU	APR 14	5- 6 PM	399	17.8	8	FRI	JUN 24	3917	175.0
8- 9 AM	4.65	3.64	4.39	9	WED	APR 13	5- 6 PM	394	17.6	9	FRI	MAY 13	3852	172.1
9-10 AM	4.86	4.75	4.84	10	THU	APR 21	4- 5 PM	394	17.6	10	FRI	JUL 29	3836	171.4
10-11 AM	5.05	6.04	5.31	11	TUE	APR 12	5- 6 PM	381	17.0	11	FRI	JUN 17	3833	171.2
11-12 AM	5.40	6.71	5.74	12	FRI	JUN 24	5- 6 PM	381	17.0	12	FRI	APR 22	3757	167.8
12- 1 PM	5.73	6.96	6.05	13	THU	APR 21	5- 6 PM	380	16.9	13	FRI	MAY 6	3728	166.5
1- 2 PM	6.26	7.30	6.53	14	FRI	JUL 1	5- 6 PM	380	16.9	14	THU	APR 21	3726	166.4
2- 3 PM	6.83	7.52	7.01	15	WED	APR 20	5- 6 PM	369	16.4	15	FRI	JUN 3	3699	165.2
3- 4 PM	7.67	7.70	7.67	16	FRI	MAY 27	5- 6 PM	366	16.3	16	WED	APR 13	3670	163.9
4- 5 PM	8.41	7.88	8.27	17	THU	MAY 12	5- 6 PM	365	16.3	17	FRI	APR 29	3662	163.6
5- 6 PM	9.47	7.40	8.93	18	THU	JUL 14	5- 6 PM	362	16.1	18	TUE	APR 12	3614	161.4
6- 7 PM	7.13	6.76	7.04	19	MON	APR 11	5- 6 PM	361	16.1	19	THU	APR 14	3609	161.2
7- 8 PM	4.97	5.35	5.07	20	FRI	JUN 10	5- 6 PM	358	15.9	20	THU	JUL 21	3607	161.1
8- 9 PM	4.17	4.26	4.20	21	WED	APR 20	4- 5 PM	356	15.9	21	THU	AUG 4	3528	157.6
9-10 PM	3.75	3.59	3.71	22	FRI	MAY 13	5- 6 PM	355	15.8	22	SAT	MAY 28	3525	157.5
10-11 PM	2.60	2.82	2.66	23	TUE	MAY 31	5- 6 PM	355	15.8	23	THU	APR 28	3491	155.9
11-12 PM	1.76	2.12	1.85	24	FRI	APR 8	5- 6 PM	353	15.7	24	WED	APR 20	3489	155.8
				25	FRI	MAY 20	5- 6 PM	353	15.7	25	WED	JUL 20	3484	155.6
SUBTOTAL				26	FRI	JUL 15	3- 4 PM	352	15.7	26	FRI	JUL 8	3483	155.6
6AM-2-PM	38.24	39.42	38.55	27	FRI	AUG 5	6- 7 PM	352	15.7	27	THU	MAY 12	3478	155.4
				28	FRI	JUL 22	6- 7 PM	350	15.6	28	TUE	APR 19	3466	154.8
SUBTOTAL				29	MON	AUG 8	5- 6 PM	349	15.5	29	THU	JUL 14	3428	153.1
2PM-10PM	52.44	50.48	51.93	30	FRI	JUL 22	4- 5 PM	348	15.5	30	TUE	MAY 31	3420	152.8
				40	FRI	APR 22	5- 6 PM	341	15.2	40	MON	APR 11	3360	150.1
SUBTOTAL				50	FRI	JUN 10	6- 7 PM	333	14.8	50	WED	MAY 25	3272	146.2
9-1,2-6PM	53.45	54.99	53.85	60	WED	MAY 11	5- 6 PM	325	14.5	60	TUE	JUL 26	3141	140.3
				70	WED	AUG 3	5- 6 PM	320	14.2	70	SAT	AUG 6	3076	137.4
7-9,11-2				80	FRI	JUL 8	5- 6 PM	314	14.0	80	WED	JUN 15	3026	135.2
& 3-6PM	51.28	50.05	50.96	90	MON	APR 4	5- 6 PM	309	13.8	90	SAT	APR 30	2931	130.9
				100	TUE	MAY 24	5- 6 PM	304	13.5	100	MON	JUN 6	2850	127.3

NEBRASKA DEPARTMENT OF ROADS
 PLANNING AND PROJECT DEVELOPMENT DIVISION
 2005 CONTINUOUS TRAFFIC COUNT DATA

STATION: 59 SOUTH

ROUTE: US81

LOCATION: S OF S JCT N98 TO PIERCE

A059

CLASSIFICATION DATA FROM STATION K2059N

MONTH	TRAFFIC AVERAGES		PERCENT		VEHICLE CLASSIFICATION		
	5 DAY	7 DAY	7 DAY IS OF 5 DAY	MONTH IS OF YEAR	VEHICLE TYPE	NUMBER	PERCENT
JANUARY	1,588	1,522	95.8	70.2	CARS AND MOTORCYCLES	1,222	56.36
FEBRUARY	1,774	1,718	96.8	79.2	OTHER 2-AXLE 4-TIRE VEHICLE	546	25.18
MARCH	1,777	1,747	98.3	80.6	SINGLE UNIT TRUCKS:		
* APRIL	3,104	2,924	94.2	134.9	2-AXLE 6-TIRE	16	.73
* MAY	3,094	3,043	98.4	140.4	3-AXLE	21	.96
* JUNE	3,096	3,084	99.6	142.3	4 OR MORE AXLE	1	.04
* JULY	3,293	3,207	97.4	147.9	SINGLE TRAILER TRUCKS:		
* AUGUST	2,364	2,360	99.8	108.9	4 OR LESS AXLE	58	2.67
SEPTEMBER	1,690	1,685	99.7	77.7	5-AXLE	259	11.94
* OCTOBER	1,637	1,618	98.8	74.6	6 OR MORE AXLE	39	1.79
* NOVEMBER	1,394	1,404	100.7	64.8	MULTI-TRAILER TRUCKS:		
* DECEMBER	1,782	1,707	95.8	78.7	5 OR LESS AXLE	2	.09
* ANNUAL	2,216	2,168	97.8	100.0	6-AXLE	--	--
					7 OR MORE AXLE	2	.09
					BUSES	2	.09
					TOTAL HEAVY TRUCKS	400	18.45
					TOTAL VEHICLES	2,168	100.00

* TRAFFIC IS ESTIMATED OR AFFECTED BY DETOUR OR CONSTRUCTION

NEBRASKA DEPARTMENT OF ROADS
 PLANNING AND PROJECT DEVELOPMENT DIVISION
 2005 CONTINUOUS TRAFFIC COUNT DATA

STATION: 59 SOUTH

ANNUAL AVERAGE DAILY TRAFFIC 2168

ROUTE: US81

ANNUAL WEEKDAY TRAFFIC 2216

LOCATION: S OF S JCT N98 TO PIERCE

A059

ANNUAL WEEKEND TRAFFIC 2048

FUNCTIONAL CLASSIFICATION: RURAL-PRINCIPAL ARTERIAL-OTHER

PERCENT DESIGN HOURLY VOLUME 13.4

PEAK HOUR OF THE DAY 4- 5.PM

HOURLY PERCENT OF TRAFFIC

ANNUAL MAXIMUM TRAFFIC HOURS

ANNUAL MAXIMUM TRAFFIC DAYS

HOURLY PERCENT OF TRAFFIC				ANNUAL MAXIMUM TRAFFIC HOURS					ANNUAL MAXIMUM TRAFFIC DAYS					
ORDER	DAY	DATE	ORDER	DAY	DATE	ORDER	DAY	DATE	ORDER	DAY	DATE	ORDER	DAY	DATE
12- 1 AM	.68	1.16	.81	1	MON	APR 11	7- 8 AM	410	18.9	1	FRI	JUL 15	3758	173.3
1- 2 AM	.48	.83	.58	2	WED	APR 20	7- 8 AM	402	18.5	2	FRI	APR 15	3628	167.3
2- 3 AM	.37	.62	.44	3	WED	APR 13	7- 8 AM	388	17.8	3	SUN	JUN 19	3599	166.0
3- 4 AM	.54	.45	.51	4	TUE	APR 19	7- 8 AM	385	17.7	4	FRI	JUL 22	3583	165.2
4- 5 AM	1.19	.56	1.02	5	TUE	APR 12	7- 8 AM	364	16.7	5	WED	APR 13	3571	164.7
5- 6 AM	2.76	1.20	2.33	6	THU	APR 21	7- 8 AM	349	16.0	6	FRI	APR 22	3563	164.3
6- 7 AM	4.13	1.71	3.47	7	THU	APR 14	7- 8 AM	348	16.0	7	FRI	JUN 3	3558	164.1
7- 8 AM	7.89	2.79	6.50	8	MON	APR 18	7- 8 AM	347	16.0	8	FRI	AUG 5	3556	164.0
8- 9 AM	6.52	3.81	5.78	9	FRI	APR 15	7- 8 AM	337	15.5	9	FRI	JUL 29	3536	163.0
9-10 AM	6.14	5.33	5.92	10	MON	MAY 30	3- 4 PM	337	15.5	10	TUE	APR 12	3494	161.1
10-11 AM	6.30	6.49	6.35	11	FRI	APR 22	7- 8 AM	323	14.8	11	FRI	JUN 10	3489	160.9
11-12 AM	6.23	7.37	6.54	12	SUN	JUN 19	3- 4 PM	319	14.7	12	MON	APR 11	3488	160.8
12- 1 PM	6.16	7.26	6.46	13	WED	APR 20	8- 9 AM	313	14.4	13	THU	JUL 21	3482	160.6
1- 2 PM	6.28	7.33	6.57	14	WED	APR 27	7- 8 AM	313	14.4	14	WED	APR 20	3465	159.8
2- 3 PM	6.46	7.05	6.62	15	MON	APR 11	8- 9 AM	310	14.2	15	FRI	MAY 27	3459	159.5
3- 4 PM	6.50	7.21	6.69	16	SUN	MAY 8	5- 6 PM	309	14.2	16	THU	APR 14	3445	158.9
4- 5 PM	6.66	7.24	6.82	17	MON	MAY 30	4- 5 PM	308	14.2	17	FRI	MAY 13	3444	158.8
5- 6 PM	6.50	7.46	6.76	18	SUN	JUN 19	4- 5 PM	304	14.0	18	TUE	JUL 19	3437	158.5
6- 7 PM	5.63	6.62	5.90	19	TUE	MAY 31	7- 8 AM	302	13.9	19	MON	MAY 30	3425	157.9
7- 8 PM	3.86	5.35	4.27	20	MON	APR 25	7- 8 AM	301	13.8	20	THU	APR 21	3414	157.4
8- 9 PM	2.94	4.29	3.31	21	MON	MAY 30	2- 3 PM	300	13.8	21	MON	JUL 18	3412	157.3
9-10 PM	2.71	3.70	2.98	22	WED	JUN 1	7- 8 AM	300	13.8	22	TUE	MAY 31	3402	156.9
10-11 PM	1.91	2.56	2.09	23	FRI	JUL 15	7- 8 AM	299	13.7	23	TUE	JUN 21	3392	156.4
11-12 PM	1.16	1.65	1.29	24	SUN	JUN 26	5- 6 PM	298	13.7	24	FRI	MAY 6	3391	156.4
				25	THU	APR 14	8- 9 AM	297	13.6	25	THU	AUG 4	3388	156.2
				26	WED	MAY 11	7- 8 AM	297	13.6	26	WED	JUL 27	3385	156.1
				27	SUN	JUN 19	5- 6 PM	297	13.6	27	FRI	JUL 1	3374	155.6
				28	MON	AUG 8	7- 8 AM	294	13.5	28	THU	JUL 14	3351	154.5
				29	MON	JUL 18	7- 8 AM	293	13.5	29	WED	JUL 20	3341	154.1
				30	WED	JUL 13	7- 8 AM	292	13.4	30	THU	MAY 12	3333	153.7
				40	MON	MAY 2	7- 8 AM	282	13.0	40	MON	AUG 1	3262	150.4
				50	WED	JUN 22	7- 8 AM	276	12.7	50	SUN	JUL 10	3172	146.3
				60	TUE	MAY 31	1- 2 PM	272	12.5	60	FRI	APR 8	3101	143.0
				70	SUN	JUL 10	3- 4 PM	267	12.3	70	SAT	JUN 11	3039	140.1
				80	THU	APR 28	7- 8 AM	263	12.1	80	MON	JUN 6	3005	138.6
				90	WED	JUL 20	7- 8 AM	260	11.9	90	SAT	APR 16	2954	136.2
				100	FRI	JUL 22	7- 8 AM	257	11.8	100	SUN	JUN 12	2886	133.1

NEBRASKA DEPARTMENT OF ROADS
 PLANNING AND PROJECT DEVELOPMENT DIVISION
 2005 CONTINUOUS TRAFFIC COUNT DATA

STATION: 59 BOTH DIRE

ROUTE: US81

LOCATION: S OF S JCT N98 TO PIERCE

A059

CLASSIFICATION DATA FROM STATION K2059N

MONTH	TRAFFIC AVERAGES		PERCENT		VEHICLE CLASSIFICATION		
	5 DAY	7 DAY	7 DAY IS OF 5 DAY	MONTH IS OF YEAR	VEHICLE TYPE	NUMBER	PERCENT
JANUARY	3,176	3,035	95.6	68.9	CARS AND MOTORCYCLES	2,481	56.29
FEBRUARY	3,630	3,493	96.2	79.3	OTHER 2-AXLE 4-TIRE VEHICLE	1,109	25.16
MARCH	3,710	3,625	97.7	82.3	SINGLE UNIT TRUCKS:		
* APRIL	6,414	6,019	93.8	136.6	2-AXLE 6-TIRE	33	.74
* MAY	6,285	6,178	98.3	140.2	3-AXLE	42	.95
* JUNE	6,291	6,197	98.5	140.6	4 OR MORE AXLE	3	.06
* JULY	6,618	6,408	96.8	145.4	SINGLE TRAILER TRUCKS:		
* AUGUST	4,835	4,747	98.2	107.7	4 OR LESS AXLE	117	2.65
SEPTEMBER	3,524	3,472	98.5	78.8	5-AXLE	527	11.95
* OCTOBER	3,435	3,359	97.8	76.2	6 OR MORE AXLE	79	1.79
* NOVEMBER	3,005	2,932	97.6	66.5	MULTI-TRAILER TRUCKS:		
* DECEMBER	3,564	3,414	95.8	77.5	5 OR LESS AXLE	5	.11
* ANNUAL	4,541	4,406	97.0	100.0	6-AXLE	1	.02
					7 OR MORE AXLE	5	.11
					BUSES	4	.09
					TOTAL HEAVY TRUCKS	816	18.51
					TOTAL VEHICLES	4,406	100.00

* TRAFFIC IS ESTIMATED OR AFFECTED BY DETOUR OR CONSTRUCTION

NEBRASKA DEPARTMENT OF ROADS
 PLANNING AND PROJECT DEVELOPMENT DIVISION
 2005 CONTINUOUS TRAFFIC COUNT DATA

STATION: 59 BOTH DIREC

ANNUAL AVERAGE DAILY TRAFFIC 4406

ROUTE: US81

ANNUAL WEEKDAY TRAFFIC 4541

LOCATION: S OF S JCT N98 TO PIERCE

A059

ANNUAL WEEKEND TRAFFIC 4069

FUNCTIONAL CLASSIFICATION: RURAL-PRINCIPAL ARTERIAL-OTHER

PERCENT DESIGN HOURLY VOLUME 12.9

PEAK HOUR OF THE DAY 5- 6 PM

HOURLY PERCENT OF TRAFFIC

ANNUAL MAXIMUM TRAFFIC HOURS

ANNUAL MAXIMUM TRAFFIC DAYS

HOURLY PERCENT OF TRAFFIC				ANNUAL MAXIMUM TRAFFIC HOURS					ANNUAL MAXIMUM TRAFFIC DAYS					
HOURLY PERIOD	WEEKDAYS	WEEKENDS	AVERAGE	ORDER	DAY	DATE	HOURLY VOLUME	PERCENT OF AADT	ORDER	DAY	DATE	DAILY VOLUME	PERCENT OF AADT	
12- 1 AM	.82	1.43	.98	1	FRI	APR 15	5- 6 PM	673	15.2	1	FRI	JUL 15	7844	178.0
1- 2 AM	.59	.96	.69	2	FRI	AUG 5	5- 6 PM	666	15.1	2	FRI	MAY 27	7689	174.5
2- 3 AM	.46	.68	.52	3	FRI	JUL 15	5- 6 PM	648	14.7	3	FRI	JUL 22	7612	172.7
3- 4 AM	.50	.49	.50	4	FRI	JUL 22	5- 6 PM	646	14.6	4	FRI	APR 15	7564	171.6
4- 5 AM	1.05	.53	.91	5	THU	APR 21	4- 5 PM	637	14.4	5	FRI	AUG 5	7563	171.6
5- 6 AM	2.06	.95	1.76	6	TUE	APR 12	5- 6 PM	623	14.1	6	FRI	JUL 1	7488	169.9
6- 7 AM	3.35	1.64	2.89	7	THU	JUL 21	5- 6 PM	622	14.1	7	FRI	JUN 10	7446	168.9
7- 8 AM	5.73	2.61	4.90	8	THU	APR 14	5- 6 PM	615	13.9	8	FRI	JUL 29	7372	167.3
8- 9 AM	5.57	3.72	5.07	9	FRI	MAY 13	5- 6 PM	609	13.8	9	FRI	APR 22	7320	166.1
9-10 AM	5.49	5.02	5.37	10	MON	APR 18	5- 6 PM	603	13.6	10	FRI	MAY 13	7296	165.5
10-11 AM	5.66	6.26	5.82	11	THU	APR 21	5- 6 PM	602	13.6	11	FRI	JUN 3	7257	164.7
11-12 AM	5.81	7.04	6.14	12	FRI	JUL 29	5- 6 PM	601	13.6	12	WED	APR 13	7241	164.3
12- 1 PM	5.94	7.13	6.26	13	FRI	APR 22	5- 6 PM	600	13.6	13	FRI	JUN 24	7234	164.1
1- 2 PM	6.27	7.33	6.55	14	FRI	MAY 27	4- 5 PM	597	13.5	14	THU	APR 21	7140	162.0
2- 3 PM	6.64	7.28	6.81	15	FRI	JUN 24	5- 6 PM	597	13.5	15	FRI	MAY 6	7119	161.5
3- 4 PM	7.09	7.44	7.18	16	FRI	JUN 10	5- 6 PM	595	13.5	16	FRI	JUN 17	7118	161.5
4- 5 PM	7.54	7.56	7.54	17	FRI	JUN 17	5- 6 PM	595	13.5	17	TUE	APR 12	7108	161.3
5- 6 PM	8.02	7.41	7.86	18	WED	APR 13	5- 6 PM	592	13.4	18	THU	JUL 21	7089	160.8
6- 7 PM	6.42	6.69	6.49	19	THU	MAY 12	5- 6 PM	591	13.4	19	THU	APR 14	7054	160.0
7- 8 PM	4.44	5.35	4.68	20	FRI	JUL 22	4- 5 PM	591	13.4	20	WED	APR 20	6954	157.8
8- 9 PM	3.58	4.27	3.77	21	MON	JUL 18	5- 6 PM	590	13.3	21	THU	AUG 4	6916	156.9
9-10 PM	3.25	3.65	3.35	22	FRI	JUL 15	3- 4 PM	589	13.3	22	MON	APR 11	6848	155.4
10-11 PM	2.25	2.70	2.37	23	THU	JUL 14	5- 6 PM	588	13.3	23	FRI	APR 29	6840	155.2
11-12 PM	1.46	1.89	1.58	24	WED	APR 20	7- 8 AM	587	13.3	24	WED	JUL 20	6825	154.9
				25	FRI	MAY 6	4- 5 PM	584	13.2	25	TUE	MAY 31	6822	154.8
				26	FRI	MAY 13	4- 5 PM	579	13.1	26	THU	MAY 12	6811	154.5
SUBTOTAL				27	WED	APR 13	7- 8 AM	577	13.0	27	THU	JUL 14	6779	153.8
6AM-2-PM	43.85	40.78	43.03	28	FRI	MAY 27	5- 6 PM	575	13.0	28	TUE	JUL 19	6767	153.5
				29	FRI	JUL 1	5- 6 PM	575	13.0	29	TUE	APR 19	6764	153.5
SUBTOTAL				30	WED	APR 20	4- 5 PM	572	12.9	30	FRI	JUL 8	6727	152.6
2PM-10PM	47.01	49.67	47.72	40	FRI	MAY 6	5- 6 PM	564	12.8	40	THU	APR 28	6503	147.5
				50	FRI	APR 22	4- 5 PM	555	12.5	50	MON	AUG 1	6386	144.9
SUBTOTAL				60	MON	APR 11	4- 5 PM	543	12.3	60	TUE	AUG 2	6289	142.7
9-1,2-6PM	52.23	55.17	53.01	70	THU	AUG 4	5- 6 PM	537	12.1	70	WED	MAY 4	6106	138.5
				80	WED	JUL 13	5- 6 PM	532	12.0	80	SAT	AUG 6	6013	136.4
7-9,11-2				90	TUE	APR 19	5- 6 PM	524	11.8	90	TUE	JUN 7	5895	133.7
& 3-6PM	52.00	50.26	51.54	100	TUE	MAY 31	4- 5 PM	516	11.7	100	MON	MAY 30	5786	131.3

NEBRASKA DEPARTMENT OF ROADS
 PLANNING AND PROJECT DEVELOPMENT DIVISION
 2005 CONTINUOUS TRAFFIC COUNT DATA

STATION: 60 EAST

ROUTE: US20

LOCATION: 1W OF S JCT N15 W LEG

A060

CLASSIFICATION DATA FROM STATION K2060E

MONTH	TRAFFIC AVERAGES		PERCENT		VEHICLE CLASSIFICATION		
	5 DAY	7 DAY	7 DAY IS OF 5 DAY	MONTH IS OF YEAR	VEHICLE TYPE	NUMBER	PERCENT
* JANUARY	776	699	90.1	87.2	CARS AND MOTORCYCLES	--	--
* FEBRUARY	839	788	93.9	98.3	OTHER 2-AXLE 4-TIRE VEHICLE	--	--
MARCH	868	810	93.3	101.0	SINGLE UNIT TRUCKS:		
APRIL	916	854	93.2	106.5	2-AXLE 6-TIRE	--	--
MAY	932	885	95.0	110.3	3-AXLE	--	--
JUNE	959	909	94.8	113.3	4 OR MORE AXLE	--	--
JULY	878	829	94.4	103.4	SINGLE TRAILER TRUCKS:		
AUGUST	828	790	95.4	98.5	4 OR LESS AXLE	--	--
SEPTEMBER	812	750	92.4	93.5	5-AXLE	--	--
OCTOBER	877	804	91.7	100.2	6 OR MORE AXLE	--	--
NOVEMBER	779	750	96.3	93.5	MULTI-TRAILER TRUCKS:		
DECEMBER	811	755	93.1	94.1	5 OR LESS AXLE	--	--
* ANNUAL	856	802	93.7	100.0	6-AXLE	--	--
					7 OR MORE AXLE	--	--
					BUSES	--	--
					TOTAL HEAVY TRUCKS	--	--
					TOTAL VEHICLES	802	100.00

* TRAFFIC IS ESTIMATED OR AFFECTED BY DETOUR OR CONSTRUCTION

NEBRASKA DEPARTMENT OF ROADS
 PLANNING AND PROJECT DEVELOPMENT DIVISION
 2005 CONTINUOUS TRAFFIC COUNT DATA

STATION: 60 EAST

ANNUAL AVERAGE DAILY TRAFFIC 802

ROUTE: US20

ANNUAL WEEKDAY TRAFFIC 856

LOCATION: 1W OF S JCT N15 W LEG

A060

ANNUAL WEEKEND TRAFFIC 667

FUNCTIONAL CLASSIFICATION: RURAL-PRINCIPAL ARTERIAL-OTHER

PERCENT DESIGN HOURLY VOLUME 10.5

PEAK HOUR OF THE DAY 3- 4 PM

HOURLY PERCENT OF TRAFFIC

ANNUAL MAXIMUM TRAFFIC HOURS

ANNUAL MAXIMUM TRAFFIC DAYS

HOURLY PERCENT OF TRAFFIC				ANNUAL MAXIMUM TRAFFIC HOURS					ANNUAL MAXIMUM TRAFFIC DAYS					
ORDER	DAY	DATE	HOURLY VOLUME	PERCENT OF AADT	ORDER	DAY	DATE	DAILY VOLUME	PERCENT OF AADT					
12- 1 AM	.58	1.12	.70	1	TUE	JUL 12	1- 2 PM	102	12.7	1	FRI	MAY 13	1091	136.0
1- 2 AM	.37	.71	.45	2	TUE	MAY 3	4- 5 PM	101	12.5	2	FRI	NOV 4	1082	134.9
2- 3 AM	.41	.59	.45	3	TUE	MAY 17	4- 5 PM	99	12.3	3	FRI	JUN 17	1055	131.5
3- 4 AM	.70	.77	.72	4	THU	MAY 5	4- 5 PM	97	12.0	4	FRI	APR 22	1051	131.0
4- 5 AM	1.79	.67	1.52	5	TUE	APR 19	4- 5 PM	94	11.7	5	FRI	JUN 24	1044	130.1
5- 6 AM	2.50	1.05	2.15	6	THU	MAY 5	2- 3 PM	94	11.7	6	THU	MAY 5	1040	129.6
6- 7 AM	3.80	1.49	3.25	7	TUE	JUN 28	4- 5 PM	93	11.5	7	FRI	OCT 14	1038	129.4
7- 8 AM	7.08	2.96	6.10	8	THU	APR 7	3- 4 PM	91	11.3	8	FRI	APR 1	1032	128.6
8- 9 AM	6.76	5.12	6.37	9	TUE	MAY 3	3- 4 PM	91	11.3	9	THU	MAY 26	1031	128.5
9-10 AM	6.23	6.95	6.40	10	SUN	JUL 10	4- 5 PM	91	11.3	10	THU	NOV 3	1025	127.8
10-11 AM	6.13	7.66	6.50	11	SUN	AUG 7	2- 3 PM	91	11.3	11	FRI	MAY 27	1024	127.6
11-12 AM	6.35	7.30	6.58	12	SUN	MAY 15	6- 7 PM	90	11.2	12	FRI	JUL 1	1024	127.6
12- 1 PM	6.13	6.76	6.28	13	WED	NOV 23	8- 9 AM	90	11.2	13	THU	JUN 16	1021	127.3
1- 2 PM	6.56	7.37	6.75	14	TUE	APR 5	7- 8 AM	89	11.0	14	FRI	MAY 6	1009	125.8
2- 3 PM	6.86	6.78	6.84	15	FRI	MAY 13	3- 4 PM	88	10.9	15	FRI	MAY 20	1000	124.6
3- 4 PM	7.02	6.87	6.99	16	THU	JUN 16	4- 5 PM	88	10.9	16	FRI	JUN 3	998	124.4
4- 5 PM	6.92	6.93	6.93	17	FRI	AUG 19	5- 6 PM	88	10.9	17	TUE	NOV 1	998	124.4
5- 6 PM	6.38	6.74	6.47	18	THU	NOV 3	8- 9 AM	88	10.9	18	WED	JUN 15	997	124.3
6- 7 PM	5.70	6.28	5.83	19	THU	MAR 3	4- 5 PM	87	10.8	19	THU	JUN 30	995	124.0
7- 8 PM	3.88	5.27	4.21	20	THU	MAY 26	4- 5 PM	87	10.8	20	FRI	OCT 21	995	124.0
8- 9 PM	2.88	3.98	3.14	21	FRI	JUN 17	3- 4 PM	87	10.8	21	WED	NOV 23	990	123.4
9-10 PM	2.36	2.85	2.48	22	SUN	JUL 10	3- 4 PM	87	10.8	22	TUE	MAY 3	988	123.1
10-11 PM	1.66	2.30	1.82	23	FRI	JUL 15	2- 3 PM	87	10.8	23	TUE	MAY 10	987	123.0
11-12 PM	.94	1.47	1.06	24	MON	MAY 9	2- 3 PM	86	10.7	24	THU	JUN 23	987	123.0
				25	THU	MAY 26	1- 2 PM	86	10.7	25	TUE	APR 19	985	122.8
				26	SUN	NOV 27	1- 2 PM	86	10.7	26	WED	JUN 1	979	122.0
SUBTOTAL				27	SAT	APR 2	9-10 AM	85	10.5	27	TUE	JUL 12	976	121.6
6AM-2-PM	49.08	45.65	48.26	28	TUE	MAY 10	1- 2 PM	85	10.5	28	THU	APR 21	969	120.8
				29	THU	JUN 30	4- 5 PM	85	10.5	29	TUE	NOV 22	969	120.8
SUBTOTAL				30	FRI	OCT 14	2- 3 PM	85	10.5	30	FRI	JUN 10	966	120.4
2PM-10PM	42.04	45.74	42.92	40	FRI	JUN 10	4- 5 PM	83	10.3	40	THU	MAY 19	947	118.0
				50	MON	AUG 1	2- 3 PM	82	10.2	50	WED	MAY 18	933	116.3
SUBTOTAL				60	FRI	JUN 24	1- 2 PM	81	10.0	60	TUE	JUN 28	927	115.5
9-1,2-6PM	52.07	56.03	53.01	70	FRI	APR 22	3- 4 PM	80	9.9	70	MON	NOV 7	913	113.8
				80	WED	APR 6	8- 9 AM	79	9.8	80	FRI	AUG 26	902	112.4
7-9,11-2				90	THU	JUL 28	3- 4 PM	79	9.8	90	FRI	DEC 16	893	111.3
& 3-6PM	53.25	50.09	52.50	100	MON	JUN 27	3- 4 PM	78	9.7	100	FRI	MAR 25	883	110.0

NEBRASKA DEPARTMENT OF ROADS
 PLANNING AND PROJECT DEVELOPMENT DIVISION
 2005 CONTINUOUS TRAFFIC COUNT DATA

STATION: 60 WEST

ROUTE: US20

LOCATION: 1W OF S JCT N15 W LEG

A060

CLASSIFICATION DATA FROM STATION K2060E

MONTH	TRAFFIC AVERAGES		PERCENT		VEHICLE CLASSIFICATION		
	5 DAY	7 DAY	7 DAY IS OF 5 DAY	MONTH IS OF YEAR	VEHICLE TYPE	NUMBER	PERCENT
JANUARY	776	699	90.1	85.3	CARS AND MOTORCYCLES	--	--
FEBRUARY	845	792	93.7	96.7	OTHER 2-AXLE 4-TIRE VEHICLE	--	--
MARCH	875	817	93.4	99.8	SINGLE UNIT TRUCKS:		
APRIL	930	862	92.7	105.3	2-AXLE 6-TIRE	--	--
MAY	926	877	94.7	107.1	3-AXLE	--	--
JUNE	948	894	94.3	109.2	4 OR MORE AXLE	--	--
JULY	910	861	94.6	105.1	SINGLE TRAILER TRUCKS:		
AUGUST	884	831	94.0	101.5	4 OR LESS AXLE	--	--
SEPTEMBER	859	805	93.7	98.3	5-AXLE	--	--
OCTOBER	934	863	92.4	105.4	6 OR MORE AXLE	--	--
NOVEMBER	802	772	96.3	94.3	MULTI-TRAILER TRUCKS:		
DECEMBER	813	759	93.4	92.7	5 OR LESS AXLE	--	--
ANNUAL	875	819	93.6	100.0	6-AXLE	--	--
					7 OR MORE AXLE	--	--
					BUSES	--	--
					TOTAL HEAVY TRUCKS	--	--
					TOTAL VEHICLES	819	100.00

NEBRASKA DEPARTMENT OF ROADS
 PLANNING AND PROJECT DEVELOPMENT DIVISION
 2005 CONTINUOUS TRAFFIC COUNT DATA

STATION: 60 WEST

ANNUAL AVERAGE DAILY TRAFFIC 819

ROUTE: US20

ANNUAL WEEKDAY TRAFFIC 875

LOCATION: 1W OF S JCT N15 W LEG

A060

ANNUAL WEEKEND TRAFFIC 679

FUNCTIONAL CLASSIFICATION: RURAL-PRINCIPAL ARTERIAL-OTHER

PERCENT DESIGN HOURLY VOLUME 11.9

PEAK HOUR OF THE DAY 5- 6 PM

HOURLY PERCENT OF TRAFFIC

ANNUAL MAXIMUM TRAFFIC HOURS

ANNUAL MAXIMUM TRAFFIC DAYS

HOURLY PERCENT OF TRAFFIC				ANNUAL MAXIMUM TRAFFIC HOURS						ANNUAL MAXIMUM TRAFFIC DAYS				
ORDER	DAY	DATE	ORDER	DAY	DATE	ORDER	DAY	DATE	ORDER	DAY	DATE	ORDER	DAY	DATE
12- 1 AM	.64	1.64	.88	1	FRI	MAY 13	4- 5 PM	132	16.1	1	FRI	MAY 13	1174	143.3
1- 2 AM	.49	1.17	.65	2	MON	FEB 14	5- 6 PM	116	14.1	2	FRI	APR 22	1149	140.2
2- 3 AM	.69	.93	.75	3	FRI	MAY 20	5- 6 PM	114	13.9	3	FRI	NOV 11	1149	140.2
3- 4 AM	.56	.54	.56	4	MON	OCT 31	4- 5 PM	114	13.9	4	FRI	OCT 28	1123	137.1
4- 5 AM	.58	.44	.55	5	TUE	NOV 22	4- 5 PM	111	13.5	5	FRI	JUL 1	1117	136.3
5- 6 AM	.98	.65	.91	6	FRI	MAY 27	5- 6 PM	107	13.0	6	FRI	MAY 6	1098	134.0
6- 7 AM	2.63	1.34	2.32	7	FRI	JUN 10	5- 6 PM	106	12.9	7	FRI	MAY 27	1093	133.4
7- 8 AM	4.85	2.56	4.30	8	FRI	NOV 11	5- 6 PM	105	12.8	8	FRI	JUN 17	1076	131.3
8- 9 AM	5.46	4.26	5.18	9	FRI	NOV 18	5- 6 PM	105	12.8	9	FRI	MAY 20	1074	131.1
9-10 AM	6.06	5.78	5.99	10	FRI	JUN 24	5- 6 PM	104	12.6	10	FRI	OCT 21	1072	130.8
10-11 AM	6.24	6.84	6.38	11	FRI	OCT 28	4- 5 PM	104	12.6	11	WED	NOV 23	1068	130.4
11-12 AM	6.09	7.81	6.50	12	FRI	MAY 6	5- 6 PM	103	12.5	12	TUE	NOV 22	1063	129.7
12- 1 PM	6.30	7.24	6.53	13	THU	AUG 11	5- 6 PM	103	12.5	13	FRI	SEP 16	1057	129.0
1- 2 PM	6.45	6.81	6.54	14	FRI	OCT 7	6- 7 PM	103	12.5	14	FRI	APR 1	1051	128.3
2- 3 PM	7.13	6.30	6.94	15	THU	FEB 24	5- 6 PM	101	12.3	15	FRI	NOV 4	1038	126.7
3- 4 PM	8.06	6.86	7.77	16	FRI	APR 22	5- 6 PM	101	12.3	16	FRI	APR 8	1037	126.6
4- 5 PM	8.03	7.29	7.86	17	FRI	JUL 1	5- 6 PM	101	12.3	17	THU	JUN 16	1035	126.3
5- 6 PM	8.61	7.56	8.36	18	TUE	NOV 22	5- 6 PM	101	12.3	18	FRI	JUN 3	1030	125.7
6- 7 PM	6.09	6.48	6.19	19	THU	NOV 24	11-12 AM	101	12.3	19	FRI	OCT 14	1027	125.3
7- 8 PM	3.93	4.98	4.18	20	FRI	JUN 3	5- 6 PM	100	12.2	20	FRI	JUL 15	1025	125.1
8- 9 PM	3.59	4.60	3.83	21	THU	OCT 20	5- 6 PM	100	12.2	21	FRI	DEC 23	1021	124.6
9-10 PM	3.22	3.47	3.28	22	FRI	OCT 28	3- 4 PM	100	12.2	22	THU	JUN 23	1018	124.2
10-11 PM	2.00	2.68	2.16	23	THU	APR 14	3- 4 PM	99	12.0	23	FRI	OCT 7	1016	124.0
11-12 PM	1.31	1.77	1.42	24	FRI	MAY 6	4- 5 PM	99	12.0	24	FRI	NOV 18	1016	124.0
				25	FRI	MAY 13	3- 4 PM	99	12.0	25	FRI	JUL 22	1013	123.6
				26	FRI	OCT 28	5- 6 PM	99	12.0	26	FRI	AUG 19	1013	123.6
				27	FRI	NOV 4	2- 3 PM	99	12.0	27	FRI	JUN 10	1011	123.4
				28	MON	FEB 21	5- 6 PM	98	11.9	28	FRI	APR 15	1008	123.0
				29	THU	MAR 17	4- 5 PM	98	11.9	29	FRI	SEP 2	1008	123.0
				30	FRI	APR 1	4- 5 PM	98	11.9	30	FRI	FEB 18	994	121.3
				40	FRI	NOV 18	2- 3 PM	97	11.8	40	THU	APR 7	977	119.2
				50	FRI	OCT 21	4- 5 PM	94	11.4	50	THU	JUL 28	956	116.7
				60	FRI	APR 1	5- 6 PM	92	11.2	60	TUE	APR 19	945	115.3
				70	TUE	MAY 3	5- 6 PM	91	11.1	70	WED	NOV 2	936	114.2
				80	FRI	DEC 23	4- 5 PM	90	10.9	80	THU	DEC 22	924	112.8
				90	FRI	APR 29	2- 3 PM	89	10.8	90	THU	SEP 15	913	111.4
				100	FRI	APR 29	4- 5 PM	88	10.7	100	THU	JAN 20	907	110.7

NEBRASKA DEPARTMENT OF ROADS
 PLANNING AND PROJECT DEVELOPMENT DIVISION
 2005 CONTINUOUS TRAFFIC COUNT DATA

STATION: 60 BOTH DIRE

ROUTE: US20

LOCATION: 1W OF S JCT N15 W LEG

A060

CLASSIFICATION DATA FROM STATION K2060E

MONTH	TRAFFIC AVERAGES		PERCENT		VEHICLE CLASSIFICATION		
	5 DAY	7 DAY	7 DAY IS OF 5 DAY	MONTH IS OF YEAR	VEHICLE TYPE	NUMBER	PERCENT
JANUARY	1,552	1,398	90.1	86.2	CARS AND MOTORCYCLES	--	--
FEBRUARY	1,684	1,580	93.8	97.5	OTHER 2-AXLE 4-TIRE VEHICLE	--	--
MARCH	1,743	1,627	93.3	100.4	SINGLE UNIT TRUCKS:		
APRIL	1,846	1,716	93.0	105.9	2-AXLE 6-TIRE	--	--
MAY	1,858	1,762	94.8	108.7	3-AXLE	--	--
JUNE	1,907	1,803	94.5	111.2	4 OR MORE AXLE	--	--
JULY	1,788	1,690	94.5	104.3	SINGLE TRAILER TRUCKS:		
AUGUST	1,712	1,621	94.7	100.0	4 OR LESS AXLE	--	--
SEPTEMBER	1,671	1,555	93.1	95.9	5-AXLE	--	--
OCTOBER	1,811	1,667	92.0	102.8	6 OR MORE AXLE	--	--
NOVEMBER	1,581	1,522	96.3	93.9	MULTI-TRAILER TRUCKS:		
DECEMBER	1,624	1,514	93.2	93.4	5 OR LESS AXLE	--	--
ANNUAL	1,731	1,621	93.6	100.0	6-AXLE	--	--
					7 OR MORE AXLE	--	--
					BUSES	--	--
					TOTAL HEAVY TRUCKS	--	--
					TOTAL VEHICLES	1,621	100.00

NEBRASKA DEPARTMENT OF ROADS
 PLANNING AND PROJECT DEVELOPMENT DIVISION
 2005 CONTINUOUS TRAFFIC COUNT DATA

STATION: 60 BOTH DIREC

ANNUAL AVERAGE DAILY TRAFFIC 1621

ROUTE: US20

ANNUAL WEEKDAY TRAFFIC 1731

LOCATION: 1W OF S JCT N15 W LEG

A060

ANNUAL WEEKEND TRAFFIC 1346

FUNCTIONAL CLASSIFICATION: RURAL-PRINCIPAL ARTERIAL-OTHER

PERCENT DESIGN HOURLY VOLUME 10.2

PEAK HOUR OF THE DAY

5- 6 PM

HOURLY PERCENT OF TRAFFIC

ANNUAL MAXIMUM TRAFFIC HOURS

ANNUAL MAXIMUM TRAFFIC DAYS

HOURLY PERCENT OF TRAFFIC				ANNUAL MAXIMUM TRAFFIC HOURS						ANNUAL MAXIMUM TRAFFIC DAYS				
HR PERIOD	WEEKDAYS	WEEKENDS	AVERAGE	ORDER	DAY	DATE	HR	HOURLY VOLUME	PERCENT OF AADT	ORDER	DAY	DATE	DAILY VOLUME	PERCENT OF AADT
12- 1 AM	.61	1.39	.80	1	FRI	MAY 13	4- 5 PM	209	12.8	1	FRI	MAY 13	2265	139.7
1- 2 AM	.42	.92	.54	2	THU	MAY 5	4- 5 PM	194	11.9	2	FRI	APR 22	2200	135.7
2- 3 AM	.53	.73	.58	3	FRI	MAY 13	3- 4 PM	187	11.5	3	FRI	JUL 1	2141	132.0
3- 4 AM	.62	.64	.62	4	MON	OCT 31	4- 5 PM	186	11.4	4	FRI	JUN 17	2131	131.4
4- 5 AM	1.17	.53	1.02	5	TUE	NOV 22	4- 5 PM	185	11.4	5	FRI	NOV 4	2120	130.7
5- 6 AM	1.73	.84	1.52	6	THU	MAY 5	2- 3 PM	183	11.2	6	FRI	MAY 27	2117	130.5
6- 7 AM	3.24	1.43	2.81	7	FRI	MAY 20	5- 6 PM	176	10.8	7	FRI	MAY 6	2107	129.9
7- 8 AM	5.95	2.79	5.20	8	FRI	NOV 4	2- 3 PM	176	10.8	8	FRI	APR 1	2083	128.5
8- 9 AM	6.12	4.70	5.78	9	THU	APR 7	3- 4 PM	175	10.7	9	FRI	MAY 20	2074	127.9
9-10 AM	6.15	6.35	6.20	10	THU	NOV 24	11-12 AM	174	10.7	10	FRI	OCT 21	2067	127.5
10-11 AM	6.21	7.26	6.46	11	FRI	MAY 6	5- 6 PM	173	10.6	11	FRI	OCT 14	2065	127.3
11-12 AM	6.21	7.61	6.54	12	FRI	JUN 17	4- 5 PM	173	10.6	12	WED	NOV 23	2058	126.9
12- 1 PM	6.19	7.00	6.38	13	FRI	FEB 18	5- 6 PM	172	10.6	13	THU	JUN 16	2056	126.8
1- 2 PM	6.51	7.10	6.65	14	FRI	JUN 3	5- 6 PM	172	10.6	14	FRI	JUN 24	2037	125.6
2- 3 PM	7.00	6.53	6.89	15	FRI	APR 22	3- 4 PM	171	10.5	15	TUE	NOV 22	2032	125.3
3- 4 PM	7.50	6.83	7.34	16	FRI	JUN 10	4- 5 PM	171	10.5	16	FRI	JUN 3	2028	125.1
4- 5 PM	7.46	7.09	7.37	17	FRI	APR 29	5- 6 PM	170	10.4	17	THU	MAY 5	2013	124.1
5- 6 PM	7.47	7.13	7.39	18	FRI	JUN 10	5- 6 PM	170	10.4	18	THU	JUN 23	2005	123.6
6- 7 PM	5.92	6.39	6.03	19	FRI	APR 1	4- 5 PM	169	10.4	19	THU	MAY 26	2004	123.6
7- 8 PM	3.93	5.14	4.22	20	THU	MAR 3	4- 5 PM	168	10.3	20	THU	NOV 3	1978	122.0
8- 9 PM	3.28	4.31	3.52	21	THU	APR 21	3- 4 PM	168	10.3	21	FRI	JUN 10	1977	121.9
9-10 PM	2.80	3.17	2.89	22	FRI	JUN 17	3- 4 PM	168	10.3	22	FRI	NOV 11	1976	121.9
10-11 PM	1.84	2.49	1.99	23	THU	JUL 28	3- 4 PM	168	10.3	23	FRI	APR 8	1975	121.8
11-12 PM	1.13	1.63	1.24	24	FRI	OCT 14	2- 3 PM	168	10.3	24	FRI	JUL 15	1966	121.2
				25	TUE	MAY 17	5- 6 PM	167	10.3	25	FRI	JUL 22	1962	121.0
				26	FRI	SEP 2	5- 6 PM	167	10.3	26	WED	JUN 1	1960	120.9
SUBTOTAL				27	FRI	MAY 27	5- 6 PM	166	10.2	27	TUE	MAY 10	1950	120.2
6AM-2-PM	46.62	44.28	46.06	28	THU	JUN 16	4- 5 PM	166	10.2	28	TUE	NOV 1	1947	120.1
				29	SUN	JUL 10	3- 4 PM	166	10.2	29	WED	JUN 15	1944	119.9
SUBTOTAL				30	SUN	JUL 10	4- 5 PM	166	10.2	30	FRI	APR 15	1939	119.6
2PM-10PM	45.40	46.62	45.69	40	FRI	NOV 4	5- 6 PM	164	10.1	40	FRI	DEC 23	1908	117.7
				50	TUE	NOV 22	2- 3 PM	162	9.9	50	FRI	MAR 25	1875	115.6
SUBTOTAL				60	FRI	MAY 20	2- 3 PM	160	9.8	60	THU	JUN 2	1865	115.0
9-1,2-6PM	54.24	55.84	54.62	70	FRI	APR 22	10-11 AM	158	9.7	70	FRI	AUG 12	1847	113.9
				80	FRI	MAR 4	4- 5 PM	157	9.6	80	MON	OCT 24	1824	112.5
7-9,11-2				90	FRI	JUN 17	5- 6 PM	156	9.6	90	WED	AUG 10	1801	111.1
& 3-6PM	53.45	50.29	52.70	100	TUE	JUN 21	3- 4 PM	155	9.5	100	MON	JUL 11	1792	110.5

NEBRASKA DEPARTMENT OF ROADS
 PLANNING AND PROJECT DEVELOPMENT DIVISION
 2005 CONTINUOUS TRAFFIC COUNT DATA

STATION: 61 EAST

ROUTE: US30

LOCATION: JCT US30 & E CO LINE W LEG

A061

CLASSIFICATION DATA FROM STATION K2061E

MONTH	TRAFFIC AVERAGES		PERCENT		VEHICLE CLASSIFICATION		
	5 DAY	7 DAY	7 DAY IS OF 5 DAY	MONTH IS OF YEAR	VEHICLE TYPE	NUMBER	PERCENT
JANUARY	2,249	2,158	96.0	81.6	CARS AND MOTORCYCLES	1,563	59.07
FEBRUARY	2,559	2,475	96.7	93.5	OTHER 2-AXLE 4-TIRE VEHICLE	847	32.01
MARCH	2,711	2,622	96.7	99.1	SINGLE UNIT TRUCKS:		
APRIL	2,930	2,818	96.2	106.5	2-AXLE 6-TIRE	17	.64
MAY	2,912	2,842	97.6	107.4	3-AXLE	18	.68
JUNE	3,028	2,931	96.8	110.8	4 OR MORE AXLE	4	.15
JULY	2,982	2,861	95.9	108.1	SINGLE TRAILER TRUCKS:		
AUGUST	2,959	2,833	95.7	107.1	4 OR LESS AXLE	27	1.02
SEPTEMBER	2,827	2,697	95.4	101.9	5-AXLE	120	4.53
OCTOBER	2,785	2,676	96.1	101.1	6 OR MORE AXLE	42	1.58
NOVEMBER	2,617	2,529	96.6	95.6	MULTI-TRAILER TRUCKS:		
* DECEMBER	2,420	2,312	95.5	87.4	5 OR LESS AXLE	1	.03
* ANNUAL	2,748	2,646	96.3	100.0	6-AXLE	2	.07
					7 OR MORE AXLE	4	.15
					BUSES	1	.03
					TOTAL HEAVY TRUCKS	236	8.91
					TOTAL VEHICLES	2,646	100.00

* TRAFFIC IS ESTIMATED OR AFFECTED BY DETOUR OR CONSTRUCTION

NEBRASKA DEPARTMENT OF ROADS
 PLANNING AND PROJECT DEVELOPMENT DIVISION
 2005 CONTINUOUS TRAFFIC COUNT DATA

STATION: 61 EAST

ANNUAL AVERAGE DAILY TRAFFIC 2646

ROUTE: US30

ANNUAL WEEKDAY TRAFFIC 2748

LOCATION: JCT US30 & E CO LINE W LEG

A061

ANNUAL WEEKEND TRAFFIC 2391

FUNCTIONAL CLASSIFICATION: RURAL PRINCIPAL ARTERIAL OTHER

PERCENT DESIGN HOURLY VOLUME 10.8

PEAK HOUR OF THE DAY 5- 6 PM

HOURLY PERCENT OF TRAFFIC

ANNUAL MAXIMUM TRAFFIC HOURS

ANNUAL MAXIMUM TRAFFIC DAYS

HOUR PERIOD	HOURLY PERCENT OF TRAFFIC			ANNUAL MAXIMUM TRAFFIC HOURS						ANNUAL MAXIMUM TRAFFIC DAYS				
	WEEKDAYS	WEEKENDS	AVERAGE	ORDER	DAY	DATE	HOUR	HOURLY VOLUME	PERCENT OF AADT	ORDER	DAY	DATE	DAILY VOLUME	PERCENT OF AADT
12- 1 AM	.65	1.44	.86	1	WED	AUG 17	6- 7 PM	368	13.9	1	WED	AUG 17	3473	131.2
1- 2 AM	.38	.88	.51	2	SAT	MAY 7	12- 1 PM	339	12.8	2	FRI	APR 29	3415	129.0
2- 3 AM	.27	.47	.33	3	WED	AUG 17	5- 6 PM	322	12.1	3	SAT	MAY 7	3386	127.9
3- 4 AM	.26	.37	.29	4	WED	AUG 17	7- 8 PM	319	12.0	4	FRI	MAY 6	3379	127.7
4- 5 AM	.44	.44	.44	5	MON	APR 18	5- 6 PM	316	11.9	5	FRI	JUL 15	3322	125.5
5- 6 AM	1.40	.79	1.24	6	TUE	SEP 27	5- 6 PM	315	11.9	6	FRI	JUL 1	3311	125.1
6- 7 AM	3.98	1.44	3.31	7	TUE	AUG 16	5- 6 PM	314	11.8	7	FRI	JUN 17	3308	125.0
7- 8 AM	6.63	3.01	5.67	8	MON	AUG 15	5- 6 PM	313	11.8	8	FRI	JUN 24	3308	125.0
8- 9 AM	5.17	3.76	4.80	9	TUE	APR 26	5- 6 PM	305	11.5	9	FRI	JUL 8	3286	124.1
9-10 AM	4.80	4.90	4.82	10	THU	APR 14	5- 6 PM	302	11.4	10	FRI	SEP 23	3271	123.6
10-11 AM	5.08	6.35	5.41	11	TUE	MAY 24	5- 6 PM	302	11.4	11	FRI	MAY 27	3270	123.5
11-12 AM	5.58	7.17	6.00	12	TUE	MAY 17	5- 6 PM	301	11.3	12	FRI	JUN 3	3264	123.3
12- 1 PM	5.69	8.07	6.32	13	FRI	APR 1	5- 6 PM	297	11.2	13	FRI	JUN 10	3242	122.5
1- 2 PM	6.03	7.89	6.53	14	THU	JUN 2	5- 6 PM	297	11.2	14	FRI	APR 1	3235	122.2
2- 3 PM	6.25	7.84	6.67	15	FRI	SEP 16	5- 6 PM	297	11.2	15	FRI	JUL 29	3225	121.8
3- 4 PM	7.81	7.68	7.77	16	THU	MAY 5	5- 6 PM	296	11.1	16	THU	SEP 22	3223	121.8
4- 5 PM	8.52	7.49	8.25	17	THU	JUN 16	5- 6 PM	296	11.1	17	TUE	AUG 16	3221	121.7
5- 6 PM	9.14	6.97	8.56	18	WED	JUN 22	5- 6 PM	296	11.1	18	FRI	JUL 22	3216	121.5
6- 7 PM	6.30	6.05	6.23	19	FRI	MAY 6	4- 5 PM	295	11.1	19	MON	AUG 15	3184	120.3
7- 8 PM	4.83	5.15	4.92	20	WED	JUN 8	5- 6 PM	294	11.1	20	FRI	SEP 16	3184	120.3
8- 9 PM	4.12	4.28	4.16	21	WED	JUN 29	5- 6 PM	292	11.0	21	FRI	OCT 21	3147	118.9
9-10 PM	3.35	3.45	3.37	22	FRI	JUN 3	5- 6 PM	291	10.9	22	FRI	APR 8	3134	118.4
10-11 PM	2.01	2.43	2.12	23	MON	OCT 3	5- 6 PM	291	10.9	23	FRI	SEP 9	3128	118.2
11-12 PM	1.30	1.67	1.40	24	TUE	AUG 30	5- 6 PM	290	10.9	24	FRI	MAY 20	3125	118.1
				25	WED	JUN 1	5- 6 PM	289	10.9	25	FRI	AUG 5	3110	117.5
				26	THU	JUN 23	5- 6 PM	289	10.9	26	WED	JUN 8	3102	117.2
				27	THU	OCT 6	5- 6 PM	289	10.9	27	THU	APR 28	3098	117.0
SUBTOTAL 6AM-2-PM	43.00	42.63	42.90	28	THU	JAN 20	5- 6 PM	288	10.8	28	FRI	AUG 12	3098	117.0
				29	TUE	MAR 29	5- 6 PM	288	10.8	29	WED	NOV 23	3094	116.9
SUBTOTAL 2PM-10PM	50.35	48.95	49.98	30	MON	MAY 9	5- 6 PM	286	10.8	30	WED	APR 27	3093	116.8
				40	WED	NOV 9	5- 6 PM	282	10.6	40	SAT	APR 2	3041	114.9
				50	SAT	MAY 7	3- 4 PM	279	10.5	50	FRI	OCT 7	3019	114.0
SUBTOTAL 9-1,2-6PM	52.89	56.50	53.85	60	WED	NOV 23	5- 6 PM	276	10.4	60	WED	JUN 29	2995	113.1
				70	THU	DEC 1	5- 6 PM	275	10.3	70	TUE	JUN 28	2969	112.2
				80	MON	MAY 2	5- 6 PM	272	10.2	80	SAT	JUN 18	2942	111.1
7-9,11-2 & 3-6PM	54.60	52.07	53.94	90	WED	JUL 27	4- 5 PM	270	10.2	90	FRI	SEP 2	2918	110.2
				100	MON	JUN 20	5- 6 PM	268	10.1	100	FRI	FEB 4	2886	109.0

NEBRASKA DEPARTMENT OF ROADS
 PLANNING AND PROJECT DEVELOPMENT DIVISION
 2005 CONTINUOUS TRAFFIC COUNT DATA

STATION: 61 WEST

ROUTE: US30

LOCATION: JCT US30 & E CO LINE W LEG

A061

CLASSIFICATION DATA FROM STATION K2061E

MONTH	TRAFFIC AVERAGES		PERCENT		VEHICLE CLASSIFICATION		
	5 DAY	7 DAY	7 DAY IS OF 5 DAY	MONTH IS OF YEAR	VEHICLE TYPE	NUMBER	PERCENT
JANUARY	2,205	2,111	95.7	81.6	CARS AND MOTORCYCLES	1,528	59.06
FEBRUARY	2,509	2,424	96.6	93.7	OTHER 2-AXLE 4-TIRE VEHICLE	829	32.04
MARCH	2,648	2,562	96.8	99.0	SINGLE UNIT TRUCKS:		
APRIL	2,853	2,742	96.1	106.0	2-AXLE 6-TIRE	17	.65
MAY	2,850	2,776	97.4	107.3	3-AXLE	18	.69
JUNE	2,958	2,865	96.9	110.7	4 OR MORE AXLE	3	.11
JULY	2,899	2,775	95.7	107.3	SINGLE TRAILER TRUCKS:		
AUGUST	2,882	2,746	95.3	106.1	4 OR LESS AXLE	27	1.04
SEPTEMBER	2,748	2,625	95.5	101.5	5-AXLE	118	4.56
OCTOBER	2,712	2,605	96.1	100.7	6 OR MORE AXLE	41	1.58
NOVEMBER	2,543	2,452	96.4	94.8	MULTI-TRAILER TRUCKS:		
DECEMBER	2,510	2,364	94.2	91.4	5 OR LESS AXLE	--	--
ANNUAL	2,693	2,587	96.1	100.0	6-AXLE	1	.03
					7 OR MORE AXLE	4	.15
					BUSES	1	.03
					TOTAL HEAVY TRUCKS	230	8.89
					TOTAL VEHICLES	2,587	100.00

NEBRASKA DEPARTMENT OF ROADS
 PLANNING AND PROJECT DEVELOPMENT DIVISION
 2005 CONTINUOUS TRAFFIC COUNT DATA

STATION: 61 WEST

ANNUAL AVERAGE DAILY TRAFFIC 2587

ROUTE: US30

ANNUAL WEEKDAY TRAFFIC 2693

LOCATION: JCT US30 & E CO LINE W LEG

A061

ANNUAL WEEKEND TRAFFIC 2322

FUNCTIONAL CLASSIFICATION: RURAL-PRINCIPAL ARTERIAL-OTHER

PERCENT DESIGN HOURLY VOLUME 10.4

PEAK HOUR OF THE DAY 5- 6 PM

HOURLY PERCENT OF TRAFFIC

ANNUAL MAXIMUM TRAFFIC HOURS

ANNUAL MAXIMUM TRAFFIC DAYS

HOURLY PERCENT OF TRAFFIC				ANNUAL MAXIMUM TRAFFIC HOURS			ANNUAL MAXIMUM TRAFFIC DAYS							
ORDER	DAY	DATE	HOUR	HOURLY VOLUME	PERCENT OF AADT	ORDER	DAY	DATE	DAILY VOLUME	PERCENT OF AADT				
12- 1 AM	.38	1.03	.54	1	FRI	APR 29	5- 6 PM	317	12.2	1	FRI	MAY 6	3349	129.4
1- 2 AM	.26	.77	.39	2	FRI	SEP 16	6- 7 PM	291	11.2	2	FRI	APR 29	3346	129.3
2- 3 AM	.25	.43	.30	3	THU	APR 14	4- 5 PM	288	11.1	3	SAT	MAY 7	3306	127.7
3- 4 AM	.27	.37	.30	4	SAT	MAY 7	12- 1 PM	287	11.0	4	FRI	JUN 24	3275	126.5
4- 5 AM	.67	.44	.61	5	FRI	MAY 6	4- 5 PM	285	11.0	5	FRI	JUL 8	3255	125.8
5- 6 AM	2.00	1.08	1.76	6	FRI	NOV 4	5- 6 PM	284	10.9	6	FRI	JUL 15	3246	125.4
6- 7 AM	4.31	1.86	3.67	7	FRI	JUL 29	5- 6 PM	283	10.9	7	FRI	AUG 12	3245	125.4
7- 8 AM	7.37	3.32	6.32	8	FRI	SEP 23	5- 6 PM	283	10.9	8	FRI	JUN 17	3243	125.3
8- 9 AM	6.27	5.07	5.96	9	FRI	JUN 17	5- 6 PM	282	10.9	9	FRI	SEP 23	3226	124.7
9-10 AM	5.62	6.74	5.91	10	THU	SEP 22	5- 6 PM	282	10.9	10	FRI	JUN 3	3219	124.4
10-11 AM	5.63	7.66	6.16	11	SAT	MAR 5	11-12 AM	278	10.7	11	FRI	JUL 1	3217	124.3
11-12 AM	5.84	8.02	6.40	12	THU	JUL 28	5- 6 PM	278	10.7	12	FRI	MAY 27	3212	124.1
12- 1 PM	5.74	7.82	6.28	13	FRI	AUG 12	5- 6 PM	278	10.7	13	SAT	JUN 25	3173	122.6
1- 2 PM	5.85	7.28	6.22	14	FRI	JUN 3	5- 6 PM	277	10.7	14	FRI	JUN 10	3157	122.0
2- 3 PM	5.88	6.79	6.12	15	TUE	JUN 14	4- 5 PM	277	10.7	15	FRI	APR 1	3152	121.8
3- 4 PM	6.97	6.79	6.92	16	FRI	SEP 23	4- 5 PM	277	10.7	16	FRI	MAY 20	3128	120.9
4- 5 PM	8.09	7.08	7.83	17	WED	APR 27	4- 5 PM	276	10.6	17	FRI	JUL 29	3128	120.9
5- 6 PM	8.63	7.03	8.21	18	FRI	MAY 13	5- 6 PM	276	10.6	18	THU	SEP 22	3115	120.4
6- 7 PM	7.06	6.23	6.85	19	FRI	JUN 24	5- 6 PM	276	10.6	19	FRI	SEP 16	3114	120.3
7- 8 PM	4.41	4.57	4.45	20	FRI	FEB 4	5- 6 PM	275	10.6	20	FRI	APR 8	3102	119.9
8- 9 PM	3.39	3.47	3.41	21	THU	SEP 15	5- 6 PM	275	10.6	21	FRI	AUG 5	3102	119.9
9-10 PM	2.53	2.81	2.60	22	FRI	APR 1	4- 5 PM	274	10.5	22	FRI	MAY 13	3080	119.0
10-11 PM	1.64	2.06	1.75	23	WED	JUN 29	5- 6 PM	274	10.5	23	THU	JUN 2	3070	118.6
11-12 PM	.95	1.29	1.04	24	THU	NOV 10	5- 6 PM	274	10.5	24	WED	NOV 23	3061	118.3
				25	FRI	FEB 25	5- 6 PM	273	10.5	25	WED	JUN 8	3053	118.0
				26	FRI	FEB 25	6- 7 PM	273	10.5	26	FRI	OCT 14	3049	117.8
				27	FRI	APR 1	5- 6 PM	273	10.5	27	FRI	SEP 9	3046	117.7
				28	FRI	SEP 16	5- 6 PM	273	10.5	28	FRI	APR 15	3044	117.6
				29	THU	NOV 17	5- 6 PM	272	10.5	29	WED	JUL 6	3030	117.1
				30	MON	NOV 14	5- 6 PM	271	10.4	30	THU	JUL 7	3030	117.1
				40	MON	MAY 2	5- 6 PM	267	10.3	40	WED	JUN 22	2991	115.6
				50	FRI	MAR 11	5- 6 PM	263	10.1	50	FRI	DEC 23	2970	114.8
				60	FRI	APR 8	5- 6 PM	261	10.0	60	THU	MAY 5	2949	113.9
				70	WED	APR 6	4- 5 PM	258	9.9	70	FRI	OCT 7	2918	112.7
				80	FRI	MAY 27	4- 5 PM	257	9.9	80	SAT	APR 16	2888	111.6
				90	FRI	APR 29	4- 5 PM	255	9.8	90	WED	DEC 21	2849	110.1
				100	FRI	MAY 27	5- 6 PM	254	9.8	100	MON	JUN 6	2819	108.9

NEBRASKA DEPARTMENT OF ROADS
 PLANNING AND PROJECT DEVELOPMENT DIVISION
 2005 CONTINUOUS TRAFFIC COUNT DATA

STATION: 61 BOTH DIRE

ROUTE: US30

LOCATION: JCT US30 & E CO LINE W LEG

A061

CLASSIFICATION DATA FROM STATION K2061E

MONTH	TRAFFIC AVERAGES		PERCENT		VEHICLE CLASSIFICATION		
	5 DAY	7 DAY	7 DAY IS OF 5 DAY	MONTH IS OF YEAR	VEHICLE TYPE	NUMBER	PERCENT
JANUARY	4,454	4,269	95.8	81.6	CARS AND MOTORCYCLES	3,091	59.06
FEBRUARY	5,068	4,899	96.7	93.6	OTHER 2-AXLE 4-TIRE VEHICLE	1,676	32.02
MARCH	5,359	5,184	96.7	99.1	SINGLE UNIT TRUCKS:		
APRIL	5,783	5,560	96.1	106.2	2-AXLE 6-TIRE	34	.64
MAY	5,762	5,618	97.5	107.4	3-AXLE	36	.68
JUNE	5,986	5,796	96.8	110.8	4 OR MORE AXLE	7	.13
JULY	5,881	5,636	95.8	107.7	SINGLE TRAILER TRUCKS:		
AUGUST	5,841	5,579	95.5	106.6	4 OR LESS AXLE	54	1.03
SEPTEMBER	5,575	5,322	95.5	101.7	5-AXLE	238	4.54
OCTOBER	5,497	5,281	96.1	100.9	6 OR MORE AXLE	83	1.58
NOVEMBER	5,160	4,981	96.5	95.2	MULTI-TRAILER TRUCKS:		
DECEMBER	4,930	4,676	94.8	89.4	5 OR LESS AXLE	1	.01
ANNUAL	5,441	5,233	96.2	100.0	6-AXLE	3	.05
					7 OR MORE AXLE	8	.15
					BUSES	2	.03
					TOTAL HEAVY TRUCKS	466	8.90
					TOTAL VEHICLES	5,233	100.00

NEBRASKA DEPARTMENT OF ROADS
 PLANNING AND PROJECT DEVELOPMENT DIVISION
 2005 CONTINUOUS TRAFFIC COUNT DATA

STATION: 61 BOTH DIREC

ANNUAL AVERAGE DAILY TRAFFIC 5233

ROUTE: US30

ANNUAL WEEKDAY TRAFFIC 5441

LOCATION: JCT US30 & E CO LINE W LEG

A061

ANNUAL WEEKEND TRAFFIC 4713

FUNCTIONAL CLASSIFICATION: RURAL-PRINCIPAL ARTERIAL-OTHER

PERCENT DESIGN HOURLY VOLUME 10.3

PEAK HOUR OF THE DAY

5- 6 PM

HOURLY PERCENT OF TRAFFIC

ANNUAL MAXIMUM TRAFFIC HOURS

ANNUAL MAXIMUM TRAFFIC DAYS

HOURLY PERCENT OF TRAFFIC				ANNUAL MAXIMUM TRAFFIC HOURS					ANNUAL MAXIMUM TRAFFIC DAYS					
HOURLY PERIOD	WEEKDAYS	WEEKENDS	AVERAGE	ORDER	DAY	DATE	HOURLY VOLUME	PERCENT OF AADT	ORDER	DAY	DATE	DAILY VOLUME	PERCENT OF AADT	
12- 1 AM	.52	1.24	.71	1	SAT	MAY 7	12- 1 PM	626	11.9	1	FRI	APR 29	6761	129.1
1- 2 AM	.32	.83	.45	2	WED	AUG 17	6- 7 PM	585	11.1	2	FRI	MAY 6	6728	128.5
2- 3 AM	.26	.45	.31	3	FRI	MAY 6	4- 5 PM	580	11.0	3	SAT	MAY 7	6692	127.8
3- 4 AM	.26	.37	.29	4	WED	AUG 17	5- 6 PM	580	11.0	4	FRI	JUN 24	6583	125.7
4- 5 AM	.56	.44	.53	5	FRI	APR 29	5- 6 PM	578	11.0	5	FRI	JUL 15	6568	125.5
5- 6 AM	1.69	.93	1.49	6	FRI	APR 1	5- 6 PM	570	10.8	6	FRI	JUN 17	6551	125.1
6- 7 AM	4.16	1.66	3.50	7	FRI	SEP 16	5- 6 PM	570	10.8	7	FRI	JUL 8	6541	124.9
7- 8 AM	7.02	3.18	6.01	8	FRI	JUN 3	5- 6 PM	568	10.8	8	FRI	JUL 1	6528	124.7
8- 9 AM	5.73	4.42	5.38	9	WED	JUN 29	5- 6 PM	566	10.8	9	FRI	SEP 23	6497	124.1
9-10 AM	5.20	5.81	5.36	10	THU	APR 14	5- 6 PM	564	10.7	10	FRI	JUN 3	6483	123.8
10-11 AM	5.34	6.99	5.77	11	FRI	SEP 23	5- 6 PM	559	10.6	11	FRI	MAY 27	6482	123.8
11-12 AM	5.69	7.58	6.19	12	FRI	JUL 29	5- 6 PM	558	10.6	12	WED	AUG 17	6460	123.4
12- 1 PM	5.70	7.94	6.29	13	THU	SEP 15	5- 6 PM	558	10.6	13	FRI	JUN 10	6399	122.2
1- 2 PM	5.92	7.59	6.36	14	WED	JUN 8	5- 6 PM	556	10.6	14	FRI	APR 1	6387	122.0
2- 3 PM	6.05	7.33	6.39	15	THU	JUN 2	5- 6 PM	554	10.5	15	FRI	JUL 29	6353	121.4
3- 4 PM	7.38	7.23	7.34	16	TUE	SEP 27	5- 6 PM	552	10.5	16	FRI	AUG 12	6343	121.2
4- 5 PM	8.29	7.27	8.02	17	THU	JUN 16	5- 6 PM	551	10.5	17	THU	SEP 22	6338	121.1
5- 6 PM	8.90	6.99	8.39	18	THU	SEP 22	5- 6 PM	551	10.5	18	FRI	SEP 16	6298	120.3
6- 7 PM	6.69	6.15	6.55	19	MON	APR 18	5- 6 PM	549	10.4	19	FRI	MAY 20	6253	119.4
7- 8 PM	4.64	4.87	4.70	20	THU	OCT 6	5- 6 PM	549	10.4	20	FRI	APR 8	6236	119.1
8- 9 PM	3.77	3.89	3.80	21	WED	APR 27	4- 5 PM	548	10.4	21	FRI	JUL 22	6227	118.9
9-10 PM	2.95	3.13	3.00	22	FRI	OCT 14	5- 6 PM	548	10.4	22	FRI	AUG 5	6212	118.7
10-11 PM	1.83	2.24	1.94	23	FRI	MAR 18	5- 6 PM	547	10.4	23	FRI	SEP 9	6174	117.9
11-12 PM	1.13	1.47	1.22	24	THU	APR 14	4- 5 PM	547	10.4	24	SAT	JUN 25	6173	117.9
				25	TUE	AUG 16	5- 6 PM	546	10.4	25	MON	AUG 15	6166	117.8
				26	FRI	JUL 1	4- 5 PM	545	10.4	26	THU	JUN 2	6157	117.6
				27	THU	MAY 5	5- 6 PM	544	10.3	27	WED	JUN 8	6155	117.6
SUBTOTAL				28	FRI	SEP 23	4- 5 PM	544	10.3	28	WED	NOV 23	6155	117.6
6AM-2-PM	44.79	45.20	44.89	29	TUE	APR 26	5- 6 PM	543	10.3	29	TUE	AUG 16	6153	117.5
				30	FRI	JUN 17	5- 6 PM	543	10.3	30	FRI	OCT 21	6122	116.9
SUBTOTAL				40	TUE	MAY 24	5- 6 PM	537	10.2	40	WED	JUL 6	6052	115.6
2PM-10PM	48.72	46.90	48.23	50	FRI	NOV 4	5- 6 PM	531	10.1	50	FRI	NOV 4	5982	114.3
				60	FRI	APR 8	4- 5 PM	525	10.0	60	THU	AUG 4	5943	113.5
SUBTOTAL				70	TUE	MAY 17	5- 6 PM	523	9.9	70	FRI	MAR 18	5884	112.4
9-1,2-6PM	52.59	57.17	53.80	80	TUE	MAY 31	5- 6 PM	520	9.9	80	TUE	MAY 24	5828	111.3
				90	FRI	MAR 4	5- 6 PM	517	9.8	90	FRI	FEB 4	5766	110.1
7-9,11-2 & 3-6PM	54.66	52.24	54.02	100	FRI	OCT 14	4- 5 PM	516	9.8	100	TUE	JUN 21	5705	109.0

NEBRASKA DEPARTMENT OF ROADS
 PLANNING AND PROJECT DEVELOPMENT DIVISION
 2005 CONTINUOUS TRAFFIC COUNT DATA

STATION: 62 NORTH

ROUTE: US281

LOCATION: JCT OLD POTASH HWY N LEG

G.I. A062

CLASSIFICATION DATA FROM STATION K2062N

MONTH	TRAFFIC AVERAGES		PERCENT		VEHICLE CLASSIFICATION		
	5 DAY	7 DAY	7 DAY IS OF 5 DAY	MONTH IS OF YEAR	VEHICLE TYPE	NUMBER	PERCENT
JANUARY	7,516	7,121	94.7	84.5	CARS AND MOTORCYCLES	5,954	70.66
FEBRUARY	8,435	7,934	94.1	94.2	OTHER 2-AXLE 4-TIRE VEHICLE	2,120	25.16
MARCH	8,580	8,223	95.8	97.6	SINGLE UNIT TRUCKS:		
APRIL	8,871	8,366	94.3	99.3	2-AXLE 6-TIRE	36	.42
MAY	9,170	8,736	95.3	103.7	3-AXLE	43	.51
JUNE	9,493	8,936	94.1	106.1	4 OR MORE AXLE	6	.07
JULY	9,688	9,098	93.9	108.0	SINGLE TRAILER TRUCKS:		
AUGUST	9,884	9,354	94.6	111.0	4 OR LESS AXLE	59	.70
SEPTEMBER	9,454	8,856	93.7	105.1	5-AXLE	165	1.95
OCTOBER	9,119	8,614	94.5	102.2	6 OR MORE AXLE	33	.39
* NOVEMBER	7,625	7,258	95.2	86.1	MULTI-TRAILER TRUCKS:		
* DECEMBER	9,073	8,614	94.9	102.2	5 OR LESS AXLE	4	.04
* ANNUAL	8,909	8,426	94.6	100.0	6-AXLE	--	--
					7 OR MORE AXLE	1	.01
					BUSES	5	.05
					TOTAL HEAVY TRUCKS	352	4.17
					TOTAL VEHICLES	8,426	100.00

* TRAFFIC IS ESTIMATED OR AFFECTED BY DETOUR OR CONSTRUCTION

NEBRASKA DEPARTMENT OF ROADS
 PLANNING AND PROJECT DEVELOPMENT DIVISION
 2005 CONTINUOUS TRAFFIC COUNT DATA

STATION: 62 NORTH

ANNUAL AVERAGE DAILY TRAFFIC 8426

ROUTE: US281

ANNUAL WEEKDAY TRAFFIC 8909

LOCATION: JCT OLD POTASH HWY N LEG

G.I. A062

ANNUAL WEEKEND TRAFFIC 7219

FUNCTIONAL CLASSIFICATION: URBAN-PRINCIPAL ARTERIAL-OTHER CON.

PERCENT DESIGN HOURLY VOLUME 11.1

PEAK HOUR OF THE DAY 5- 6 PM

HOURLY PERCENT OF TRAFFIC

ANNUAL MAXIMUM TRAFFIC HOURS

ANNUAL MAXIMUM TRAFFIC DAYS

HOURLY PERCENT OF TRAFFIC				ANNUAL MAXIMUM TRAFFIC HOURS					ANNUAL MAXIMUM TRAFFIC DAYS					
HR	WEEKDAYS	WEEKENDS	AVERAGE	ORDER	DAY	DATE	HR	HOURLY VOLUME	PERCENT OF AADT	ORDER	DAY	DATE	DAILY VOLUME	PERCENT OF AADT
12- 1 AM	.60	1.41	.80	1	TUE	SEP 13	5- 6 PM	1041	12.3	1	FRI	AUG 5	11456	135.9
1- 2 AM	.35	.94	.49	2	WED	SEP 14	5- 6 PM	1030	12.2	2	FRI	AUG 19	11194	132.8
2- 3 AM	.26	.54	.33	3	FRI	OCT 21	5- 6 PM	1021	12.1	3	FRI	JUL 1	11083	131.5
3- 4 AM	.24	.35	.26	4	FRI	JUL 22	5- 6 PM	1015	12.0	4	FRI	OCT 14	10965	130.1
4- 5 AM	.37	.34	.36	5	FRI	OCT 14	5- 6 PM	987	11.7	5	FRI	MAY 13	10918	129.5
5- 6 AM	.78	.58	.73	6	FRI	AUG 19	4- 5 PM	977	11.5	6	FRI	JUL 22	10912	129.5
6- 7 AM	2.48	1.10	2.14	7	WED	DEC 21	5- 6 PM	975	11.5	7	FRI	JUL 29	10855	128.8
7- 8 AM	6.06	2.03	5.07	8	FRI	FEB 18	5- 6 PM	970	11.5	8	FRI	OCT 21	10841	128.6
8- 9 AM	4.56	3.48	4.30	9	FRI	AUG 5	5- 6 PM	970	11.5	9	WED	JUL 20	10684	126.7
9-10 AM	4.59	5.16	4.73	10	FRI	AUG 19	5- 6 PM	966	11.4	10	FRI	SEP 23	10654	126.4
10-11 AM	4.96	6.71	5.39	11	WED	JUL 20	5- 6 PM	962	11.4	11	FRI	AUG 12	10641	126.2
11-12 AM	6.72	7.97	7.03	12	FRI	AUG 5	12- 1 PM	962	11.4	12	FRI	AUG 26	10628	126.1
12- 1 PM	7.74	8.72	7.99	13	FRI	DEC 16	5- 6 PM	962	11.4	13	FRI	MAY 27	10607	125.8
1- 2 PM	6.39	8.02	6.80	14	FRI	MAY 13	5- 6 PM	961	11.4	14	FRI	OCT 7	10607	125.8
2- 3 PM	6.35	7.61	6.66	15	FRI	JUL 1	5- 6 PM	958	11.3	15	FRI	DEC 16	10593	125.7
3- 4 PM	7.69	7.27	7.59	16	FRI	JAN 21	5- 6 PM	949	11.2	16	FRI	MAY 6	10582	125.5
4- 5 PM	8.81	7.30	8.44	17	WED	AUG 17	5- 6 PM	949	11.2	17	FRI	JUN 24	10571	125.4
5- 6 PM	9.56	7.11	8.96	18	FRI	OCT 14	4- 5 PM	949	11.2	18	FRI	JUL 15	10505	124.6
6- 7 PM	6.69	6.45	6.63	19	MON	FEB 14	5- 6 PM	947	11.2	19	FRI	SEP 2	10439	123.8
7- 8 PM	4.72	5.24	4.85	20	MON	DEC 19	5- 6 PM	947	11.2	20	FRI	SEP 16	10398	123.4
8- 9 PM	3.81	4.14	3.89	21	TUE	DEC 20	5- 6 PM	946	11.2	21	FRI	JUN 17	10257	121.7
9-10 PM	3.05	3.48	3.16	22	FRI	JUN 17	5- 6 PM	945	11.2	22	THU	JUL 21	10232	121.4
10-11 PM	2.03	2.45	2.13	23	FRI	FEB 4	5- 6 PM	943	11.1	23	FRI	JUL 8	10223	121.3
11-12 PM	1.17	1.60	1.28	24	FRI	JUN 3	4- 5 PM	943	11.1	24	WED	SEP 14	10212	121.1
				25	FRI	SEP 23	5- 6 PM	943	11.1	25	FRI	SEP 9	10174	120.7
				26	MON	AUG 15	5- 6 PM	942	11.1	26	THU	AUG 11	10148	120.4
				27	FRI	FEB 11	5- 6 PM	941	11.1	27	FRI	MAY 20	10126	120.1
SUBTOTAL				28	FRI	MAY 13	4- 5 PM	937	11.1	28	WED	AUG 17	10113	120.0
6AM-2-PM	43.56	43.24	43.48	29	THU	MAY 5	5- 6 PM	936	11.1	29	FRI	SEP 30	10089	119.7
				30	MON	MAY 16	5- 6 PM	936	11.1	30	THU	AUG 18	10088	119.7
SUBTOTAL				40	FRI	MAR 18	5- 6 PM	926	10.9	40	THU	JUN 30	9867	117.1
2PM-10PM	50.73	48.62	50.21	50	FRI	AUG 5	4- 5 PM	920	10.9	50	WED	JUL 27	9722	115.3
				60	TUE	JAN 25	5- 6 PM	915	10.8	60	TUE	DEC 20	9632	114.3
SUBTOTAL				70	WED	SEP 14	4- 5 PM	910	10.7	70	FRI	MAR 25	9522	113.0
9-1,2-6PM	56.47	57.88	56.82	80	FRI	AUG 26	4- 5 PM	907	10.7	80	TUE	SEP 20	9413	111.7
				90	FRI	APR 8	5- 6 PM	900	10.6	90	WED	JUN 15	9318	110.5
7-9,11-2 & 3-6PM	57.59	51.93	56.19	100	FRI	APR 29	5- 6 PM	896	10.6	100	FRI	MAR 4	9246	109.7

NEBRASKA DEPARTMENT OF ROADS
 PLANNING AND PROJECT DEVELOPMENT DIVISION
 2005 CONTINUOUS TRAFFIC COUNT DATA

STATION: 62 SOUTH

ROUTE: US281

LOCATION: JCT OLD POTASH HWY N LEG

G.I. A062

CLASSIFICATION DATA FROM STATION K2062N

MONTH	TRAFFIC AVERAGES		PERCENT		VEHICLE CLASSIFICATION		
	5 DAY	7 DAY	7 DAY IS OF 5 DAY	MONTH IS OF YEAR	VEHICLE TYPE	NUMBER	PERCENT
JANUARY	7,534	7,101	94.3	85.2	CARS AND MOTORCYCLES	5,889	70.67
FEBRUARY	8,430	7,907	93.8	94.9	OTHER 2-AXLE 4-TIRE VEHICLE	2,096	25.15
MARCH	8,630	8,218	95.2	98.6	SINGLE UNIT TRUCKS:		
APRIL	8,895	8,402	94.5	100.8	2-AXLE 6-TIRE	35	.42
MAY	9,251	8,776	94.9	105.3	3-AXLE	42	.50
JUNE	9,598	9,034	94.1	108.4	4 OR MORE AXLE	6	.07
JULY	9,511	8,938	94.0	107.3	SINGLE TRAILER TRUCKS:		
AUGUST	9,424	8,922	94.7	107.1	4 OR LESS AXLE	58	.69
SEPTEMBER	9,090	8,490	93.4	101.9	5-AXLE	163	1.95
OCTOBER	9,085	8,536	94.0	102.4	6 OR MORE AXLE	33	.39
* NOVEMBER	7,773	7,420	95.5	89.1	MULTI-TRAILER TRUCKS:		
DECEMBER	8,899	8,237	92.6	98.9	5 OR LESS AXLE	4	.04
* ANNUAL	8,843	8,332	94.2	100.0	6-AXLE	--	--
					7 OR MORE AXLE	1	.01
					BUSES	5	.06
					TOTAL HEAVY TRUCKS	347	4.16
					TOTAL VEHICLES	8,332	100.00

* TRAFFIC IS ESTIMATED OR AFFECTED BY DETOUR OR CONSTRUCTION

NEBRASKA DEPARTMENT OF ROADS
 PLANNING AND PROJECT DEVELOPMENT DIVISION
 2005 CONTINUOUS TRAFFIC COUNT DATA

STATION: 62 SOUTH

ANNUAL AVERAGE DAILY TRAFFIC 8332

ROUTE: US281

ANNUAL WEEKDAY TRAFFIC 8843

LOCATION: JCT OLD POTASH HWY N LEG

G.I. A062

ANNUAL WEEKEND TRAFFIC 7055

FUNCTIONAL CLASSIFICATION: URBAN-PRINCIPAL ARTERIAL-OTHER CON.

PERCENT DESIGN HOURLY VOLUME 9.3

PEAK HOUR OF THE DAY 4- 5 PM

HOURLY PERCENT OF TRAFFIC

ANNUAL MAXIMUM TRAFFIC HOURS

ANNUAL MAXIMUM TRAFFIC DAYS

HOURLY PERCENT OF TRAFFIC				ANNUAL MAXIMUM TRAFFIC HOURS						ANNUAL MAXIMUM TRAFFIC DAYS				
ORDER	DAY	DATE	HOUR	HOURLY VOLUME	PERCENT OF AADT	ORDER	DAY	DATE	DAILY VOLUME	PERCENT OF AADT				
1	WED	SEP 14	7- 8 AM	835	10.0	1	FRI	MAY 13	10574	126.9				
2	THU	SEP 15	7- 8 AM	835	10.0	2	FRI	JUN 24	10419	125.0				
3	TUE	OCT 4	7- 8 AM	823	9.8	3	FRI	JUL 1	10352	124.2				
4	TUE	SEP 13	7- 8 AM	819	9.8	4	FRI	AUG 12	10316	123.8				
5	THU	OCT 6	7- 8 AM	812	9.7	5	FRI	MAY 6	10262	123.1				
6	FRI	MAY 6	3- 4 PM	809	9.7	6	FRI	AUG 5	10250	123.0				
7	WED	MAY 18	7- 8 AM	809	9.7	7	FRI	JUL 22	10176	122.1				
8	WED	AUG 31	7- 8 AM	809	9.7	8	FRI	JUL 8	10173	122.0				
9	FRI	JUL 1	4- 5 PM	808	9.6	9	FRI	AUG 19	10139	121.6				
10	WED	SEP 28	7- 8 AM	808	9.6	10	MON	JUN 27	10115	121.3				
11	TUE	MAR 29	7- 8 AM	806	9.6	11	FRI	MAY 27	10100	121.2				
12	WED	MAR 30	7- 8 AM	805	9.6	12	FRI	OCT 21	10057	120.7				
13	TUE	JUN 14	7- 8 AM	805	9.6	13	WED	JUL 20	10051	120.6				
14	THU	MAR 24	7- 8 AM	804	9.6	14	FRI	JUL 29	10038	120.4				
15	THU	OCT 20	7- 8 AM	802	9.6	15	FRI	OCT 14	10032	120.4				
16	THU	APR 7	7- 8 AM	801	9.6	16	FRI	DEC 16	9998	119.9				
17	TUE	SEP 27	7- 8 AM	799	9.5	17	FRI	OCT 7	9996	119.9				
18	WED	MAR 16	7- 8 AM	794	9.5	18	FRI	JUN 10	9986	119.8				
19	FRI	MAY 13	7- 8 AM	794	9.5	19	THU	JUN 30	9974	119.7				
20	THU	SEP 22	7- 8 AM	794	9.5	20	FRI	MAY 20	9949	119.4				
21	WED	OCT 12	7- 8 AM	794	9.5	21	THU	AUG 11	9935	119.2				
22	TUE	SEP 20	7- 8 AM	790	9.4	22	FRI	JUL 15	9876	118.5				
23	MON	AUG 22	7- 8 AM	789	9.4	23	FRI	SEP 23	9864	118.3				
24	TUE	AUG 30	7- 8 AM	789	9.4	24	THU	DEC 22	9861	118.3				
25	FRI	JUL 1	12- 1 PM	786	9.4	25	THU	MAY 19	9860	118.3				
26	MON	OCT 3	7- 8 AM	786	9.4	26	FRI	JUN 17	9834	118.0				
27	TUE	AUG 23	7- 8 AM	784	9.4	27	THU	MAY 26	9830	117.9				
28	TUE	OCT 18	7- 8 AM	784	9.4	28	THU	JUL 21	9828	117.9				
29	THU	OCT 13	7- 8 AM	782	9.3	29	FRI	JUN 3	9785	117.4				
30	TUE	MAY 24	7- 8 AM	779	9.3	30	MON	JUL 18	9773	117.2				
40	WED	JUN 15	7- 8 AM	774	9.2	40	WED	JUN 15	9651	115.8				
50	THU	MAY 19	7- 8 AM	770	9.2	50	FRI	APR 15	9578	114.9				
60	MON	APR 11	7- 8 AM	765	9.1	60	FRI	FEB 11	9508	114.1				
70	WED	AUG 10	4- 5 PM	759	9.1	70	FRI	DEC 9	9421	113.0				
80	TUE	NOV 8	7- 8 AM	754	9.0	80	TUE	DEC 20	9369	112.4				
90	WED	SEP 7	7- 8 AM	750	9.0	90	THU	JUN 2	9300	111.6				
100	WED	MAR 23	7- 8 AM	745	8.9	100	FRI	DEC 2	9179	110.1				

NEBRASKA DEPARTMENT OF ROADS
 PLANNING AND PROJECT DEVELOPMENT DIVISION
 2005 CONTINUOUS TRAFFIC COUNT DATA

STATION: 62 BOTH DIRE

ROUTE: US281

LOCATION: JCT OLD POTASH HWY N LEG

G.I. A062

CLASSIFICATION DATA FROM STATION K2062N

MONTH	TRAFFIC AVERAGES		PERCENT		VEHICLE CLASSIFICATION		
	5 DAY	7 DAY	7 DAY IS OF 5 DAY	MONTH IS OF YEAR	VEHICLE TYPE	NUMBER	PERCENT
JANUARY	15,050	14,222	94.5	84.9	CARS AND MOTORCYCLES	11,843	70.67
FEBRUARY	16,865	15,841	93.9	94.5	OTHER 2-AXLE 4-TIRE VEHICLE	4,216	25.15
MARCH	17,210	16,441	95.5	98.1	SINGLE UNIT TRUCKS:		
APRIL	17,766	16,768	94.4	100.1	2-AXLE 6-TIRE	71	.42
MAY	18,421	17,512	95.1	104.5	3-AXLE	85	.50
JUNE	19,091	17,970	94.1	107.2	4 OR MORE AXLE	12	.07
JULY	19,199	18,036	93.9	107.6	SINGLE TRAILER TRUCKS:		
AUGUST	19,308	18,276	94.7	109.1	4 OR LESS AXLE	117	.69
SEPTEMBER	18,544	17,346	93.5	103.5	5-AXLE	328	1.95
OCTOBER	18,204	17,150	94.2	102.3	6 OR MORE AXLE	66	.39
* NOVEMBER	15,398	14,678	95.3	87.6	MULTI-TRAILER TRUCKS:		
DECEMBER	17,972	16,851	93.8	100.6	5 OR LESS AXLE	8	.04
* ANNUAL	17,752	16,758	94.4	100.0	6-AXLE	--	--
					7 OR MORE AXLE	2	.01
					BUSES	10	.05
					TOTAL HEAVY TRUCKS	699	4.17
					TOTAL VEHICLES	16,758	100.00

* TRAFFIC IS ESTIMATED OR AFFECTED BY DETOUR OR CONSTRUCTION

NEBRASKA DEPARTMENT OF ROADS
 PLANNING AND PROJECT DEVELOPMENT DIVISION
 2005 CONTINUOUS TRAFFIC COUNT DATA

STATION: 62 BOTH DIREC ANNUAL AVERAGE DAILY TRAFFIC 16758
 ROUTE: US281 ANNUAL WEEKDAY TRAFFIC 17752
 LOCATION: JCT OLD POTASH HWY N LEG G.I. A062 ANNUAL WEEKEND TRAFFIC 14273
 FUNCTIONAL CLASSIFICATION: URBAN-PRINCIPAL ARTERIAL-OTHER CON. PERCENT DESIGN HOURLY VOLUME 9.6
 PEAK HOUR OF THE DAY 5- 6 PM

HOURLY PERCENT OF TRAFFIC				ANNUAL MAXIMUM TRAFFIC HOURS						ANNUAL MAXIMUM TRAFFIC DAYS				
HOURLY PERIOD	WEEKDAYS	WEEKENDS	AVERAGE	ORDER	DAY	DATE	HOURLY VOLUME	PERCENT OF AADT	ORDER	DAY	DATE	DAILY VOLUME	PERCENT OF AADT	
12- 1 AM	.50	1.22	.67	1	WED	SEP 14	5- 6 PM	1769	10.5	1	FRI	AUG 5	21706	129.5
1- 2 AM	.29	.80	.42	2	FRI	MAY 13	5- 6 PM	1736	10.3	2	FRI	MAY 13	21492	128.2
2- 3 AM	.24	.47	.30	3	TUE	SEP 13	5- 6 PM	1723	10.2	3	FRI	JUL 1	21435	127.9
3- 4 AM	.25	.33	.27	4	FRI	OCT 21	5- 6 PM	1716	10.2	4	FRI	AUG 19	21333	127.3
4- 5 AM	.53	.35	.48	5	FRI	JUL 1	4- 5 PM	1709	10.1	5	FRI	JUL 22	21088	125.8
5- 6 AM	1.62	.81	1.42	6	FRI	JUL 22	5- 6 PM	1700	10.1	6	FRI	OCT 14	20997	125.2
6- 7 AM	3.64	1.25	3.05	7	FRI	MAY 13	4- 5 PM	1697	10.1	7	FRI	JUN 24	20990	125.2
7- 8 AM	7.02	2.37	5.88	8	FRI	DEC 16	5- 6 PM	1691	10.0	8	FRI	AUG 12	20957	125.0
8- 9 AM	5.14	3.74	4.80	9	FRI	AUG 5	12- 1 PM	1679	10.0	9	FRI	OCT 21	20898	124.7
9-10 AM	4.71	5.14	4.81	10	FRI	AUG 19	4- 5 PM	1678	10.0	10	FRI	JUL 29	20893	124.6
10-11 AM	4.95	6.45	5.32	11	FRI	OCT 14	5- 6 PM	1674	9.9	11	FRI	MAY 6	20844	124.3
11-12 AM	6.27	7.55	6.58	12	WED	DEC 21	5- 6 PM	1667	9.9	12	WED	JUL 20	20735	123.7
12- 1 PM	7.49	8.19	7.66	13	MON	AUG 15	5- 6 PM	1656	9.8	13	FRI	MAY 27	20707	123.5
1- 2 PM	6.58	7.89	6.90	14	FRI	JUN 17	5- 6 PM	1655	9.8	14	FRI	OCT 7	20603	122.9
2- 3 PM	6.32	7.63	6.64	15	FRI	AUG 5	5- 6 PM	1655	9.8	15	FRI	DEC 16	20591	122.8
3- 4 PM	7.38	7.45	7.39	16	WED	JUL 20	5- 6 PM	1651	9.8	16	FRI	SEP 23	20518	122.4
4- 5 PM	8.08	7.44	7.92	17	FRI	JUL 29	4- 5 PM	1651	9.8	17	FRI	JUL 8	20396	121.7
5- 6 PM	8.34	7.21	8.06	18	FRI	JUL 1	5- 6 PM	1649	9.8	18	FRI	JUL 15	20381	121.6
6- 7 PM	6.20	6.52	6.28	19	FRI	OCT 14	4- 5 PM	1645	9.8	19	FRI	AUG 26	20355	121.4
7- 8 PM	4.61	5.40	4.80	20	FRI	JUN 3	4- 5 PM	1642	9.7	20	FRI	SEP 16	20112	120.0
8- 9 PM	3.79	4.32	3.92	21	FRI	DEC 16	3- 4 PM	1642	9.7	21	FRI	JUN 17	20091	119.8
9-10 PM	3.03	3.47	3.14	22	FRI	AUG 5	4- 5 PM	1641	9.7	22	THU	AUG 11	20083	119.8
10-11 PM	1.96	2.42	2.07	23	FRI	AUG 19	5- 6 PM	1640	9.7	23	FRI	MAY 20	20075	119.7
11-12 PM	1.08	1.55	1.20	24	WED	JUL 20	4- 5 PM	1639	9.7	24	FRI	JUN 10	20062	119.7
				25	THU	OCT 20	5- 6 PM	1637	9.7	25	THU	JUL 21	20060	119.7
				26	FRI	JUL 1	12- 1 PM	1635	9.7	26	FRI	SEP 2	19986	119.2
				27	FRI	SEP 2	4- 5 PM	1629	9.7	27	WED	SEP 14	19984	119.2
				28	TUE	DEC 20	5- 6 PM	1629	9.7	28	FRI	JUN 3	19860	118.5
				29	FRI	OCT 7	3- 4 PM	1628	9.7	29	THU	JUN 30	19841	118.3
				30	FRI	JUL 29	5- 6 PM	1625	9.6	30	MON	JUN 27	19759	117.9
				40	FRI	DEC 16	4- 5 PM	1615	9.6	40	THU	MAY 26	19504	116.3
				50	THU	OCT 6	4- 5 PM	1605	9.5	50	WED	JUN 29	19260	114.9
				60	FRI	FEB 25	4- 5 PM	1593	9.5	60	WED	JUL 27	19089	113.9
				70	FRI	JUN 24	4- 5 PM	1587	9.4	70	MON	AUG 1	18919	112.8
				80	WED	MAY 25	5- 6 PM	1582	9.4	80	WED	JUL 13	18733	111.7
				90	FRI	MAY 6	4- 5 PM	1577	9.4	90	MON	JUN 13	18572	110.8
				100	FRI	AUG 5	3- 4 PM	1573	9.3	100	WED	AUG 24	18437	110.0

NEBRASKA DEPARTMENT OF ROADS
 PLANNING AND PROJECT DEVELOPMENT DIVISION
 2005 CONTINUOUS TRAFFIC COUNT DATA

STATION: 63 NORTH

ROUTE: US77

LOCATION: JCT ROKEBY RD N LEG

A063

CLASSIFICATION DATA FROM STATION K2063N

MONTH	TRAFFIC AVERAGES		PERCENT		VEHICLE CLASSIFICATION		
	5 DAY	7 DAY	7 DAY IS OF 5 DAY	MONTH IS OF YEAR	VEHICLE TYPE	NUMBER	PERCENT
* JANUARY	4,091	3,793	92.7	81.2	CARS AND MOTORCYCLES	2,922	62.51
* FEBRUARY	4,302	4,060	94.4	86.9	OTHER 2-AXLE 4-TIRE VEHICLE	1,272	27.21
* MARCH	4,710	4,333	92.0	92.7	SINGLE UNIT TRUCKS:		
APRIL	5,572	5,301	95.1	113.4	2-AXLE 6-TIRE	39	.83
* MAY	5,623	5,383	95.7	115.2	3-AXLE	36	.77
* JUNE	5,506	5,187	94.2	111.0	4 OR MORE AXLE	2	.04
* JULY	5,188	4,855	93.6	103.9	SINGLE TRAILER TRUCKS:		
AUGUST	5,217	4,960	95.1	106.1	4 OR LESS AXLE	58	1.24
* SEPTEMBER	4,980	4,656	93.5	99.6	5-AXLE	287	6.14
* OCTOBER	5,158	4,899	95.0	104.8	6 OR MORE AXLE	44	.94
* NOVEMBER	4,742	4,487	94.6	96.0	MULTI-TRAILER TRUCKS:		
DECEMBER	4,557	4,179	91.7	89.4	5 OR LESS AXLE	4	.08
* ANNUAL	4,971	4,674	94.0	100.0	6-AXLE	2	.04
					7 OR MORE AXLE	3	.06
					BUSES	5	.10
					TOTAL HEAVY TRUCKS	480	10.26
					TOTAL VEHICLES	4,674	100.00

* TRAFFIC IS ESTIMATED OR AFFECTED BY DETOUR OR CONSTRUCTION

NEBRASKA DEPARTMENT OF ROADS
 PLANNING AND PROJECT DEVELOPMENT DIVISION
 2005 CONTINUOUS TRAFFIC COUNT DATA

STATION: 63 NORTH ANNUAL AVERAGE DAILY TRAFFIC 4674
 ROUTE: US77 ANNUAL WEEKDAY TRAFFIC 4971
 LOCATION: JCT ROKEBY RD N LEG A063 ANNUAL WEEKEND TRAFFIC 3932
 FUNCTIONAL CLASSIFICATION: URBAN PRINCIPAL ARTERIAL - OTHER FRWYS PERCENT DESIGN HOURLY VOLUME 16.6
 PEAK HOUR OF THE DAY 7- 8 AM

HOURLY PERCENT OF TRAFFIC				ANNUAL MAXIMUM TRAFFIC HOURS					ANNUAL MAXIMUM TRAFFIC DAYS					
HOURLY PERIOD	WEEKDAYS	WEEKENDS	AVERAGE	ORDER	DAY	DATE	HOURLY VOLUME	PERCENT OF AADT	ORDER	DAY	DATE	DAILY VOLUME	PERCENT OF AADT	
12- 1 AM	.76	1.69	.98	1	THU	MAY 19	7- 8 AM	868	18.5	1	FRI	MAY 27	6269	134.1
1- 2 AM	.52	1.23	.69	2	TUE	APR 19	7- 8 AM	847	18.1	2	FRI	OCT 14	6216	132.9
2- 3 AM	.39	.78	.48	3	MON	APR 11	7- 8 AM	844	18.0	3	FRI	APR 1	6151	131.6
3- 4 AM	.47	.57	.49	4	WED	APR 13	7- 8 AM	841	17.9	4	FRI	APR 22	6120	130.9
4- 5 AM	.86	.48	.77	5	THU	APR 7	7- 8 AM	830	17.7	5	THU	MAY 26	6060	129.6
5- 6 AM	3.00	1.10	2.55	6	THU	JUN 2	7- 8 AM	828	17.7	6	FRI	APR 15	6049	129.4
6- 7 AM	8.86	2.34	7.32	7	WED	APR 6	7- 8 AM	825	17.6	7	FRI	MAY 13	6037	129.1
7- 8 AM	13.33	2.91	10.87	8	TUE	APR 26	7- 8 AM	822	17.5	8	FRI	APR 8	5958	127.4
8- 9 AM	6.94	3.99	6.24	9	MON	APR 18	7- 8 AM	817	17.4	9	THU	MAY 19	5919	126.6
9-10 AM	4.99	5.39	5.09	10	WED	APR 27	7- 8 AM	816	17.4	10	FRI	APR 29	5860	125.3
10-11 AM	4.88	6.38	5.23	11	THU	APR 21	7- 8 AM	814	17.4	11	FRI	JUN 3	5852	125.2
11-12 AM	4.88	6.85	5.35	12	TUE	MAY 10	7- 8 AM	812	17.3	12	FRI	NOV 11	5839	124.9
12- 1 PM	4.83	7.02	5.35	13	MON	APR 4	7- 8 AM	811	17.3	13	THU	JUN 2	5806	124.2
1- 2 PM	5.13	7.11	5.60	14	TUE	MAY 3	7- 8 AM	811	17.3	14	TUE	MAY 17	5786	123.7
2- 3 PM	5.60	7.08	5.95	15	TUE	APR 12	7- 8 AM	810	17.3	15	FRI	JUL 29	5756	123.1
3- 4 PM	5.99	7.11	6.25	16	MON	MAY 2	7- 8 AM	809	17.3	16	WED	MAY 18	5747	122.9
4- 5 PM	6.54	7.44	6.75	17	TUE	MAY 17	7- 8 AM	809	17.3	17	THU	MAY 5	5720	122.3
5- 6 PM	6.36	7.02	6.52	18	FRI	APR 8	7- 8 AM	801	17.1	18	WED	JUN 1	5711	122.1
6- 7 PM	4.94	6.11	5.22	19	MON	MAY 9	7- 8 AM	801	17.1	19	FRI	JUL 1	5681	121.5
7- 8 PM	2.93	4.73	3.36	20	WED	JUN 1	7- 8 AM	801	17.1	20	TUE	MAY 10	5653	120.9
8- 9 PM	2.40	4.04	2.79	21	WED	MAY 4	7- 8 AM	799	17.0	21	TUE	MAY 31	5650	120.8
9-10 PM	2.27	3.68	2.61	22	WED	MAY 11	7- 8 AM	798	17.0	22	MON	MAY 16	5643	120.7
10-11 PM	1.98	3.07	2.24	23	WED	MAY 18	7- 8 AM	798	17.0	23	FRI	JUN 17	5642	120.7
11-12 PM	1.15	1.87	1.32	24	THU	APR 28	7- 8 AM	797	17.0	24	FRI	JUN 24	5642	120.7
				25	WED	MAR 30	7- 8 AM	796	17.0	25	WED	JUN 15	5632	120.4
				26	MON	APR 25	7- 8 AM	796	17.0	26	FRI	JUL 15	5623	120.3
				27	MON	MAY 16	7- 8 AM	792	16.9	27	THU	APR 7	5616	120.1
				28	THU	MAY 5	7- 8 AM	790	16.9	28	THU	JUN 30	5614	120.1
				29	TUE	MAY 31	7- 8 AM	789	16.8	29	TUE	JUN 14	5612	120.0
				30	THU	AUG 25	7- 8 AM	780	16.6	30	FRI	JUN 10	5610	120.0
				40	TUE	JUN 7	7- 8 AM	757	16.1	40	FRI	OCT 28	5527	118.2
				50	MON	JUN 6	7- 8 AM	728	15.5	50	WED	JUN 8	5442	116.4
				60	WED	OCT 26	7- 8 AM	720	15.4	60	FRI	AUG 12	5375	114.9
				70	FRI	JUN 3	7- 8 AM	713	15.2	70	FRI	NOV 4	5301	113.4
				80	SAT	NOV 12	10-11 AM	708	15.1	80	MON	JUN 13	5235	112.0
				90	WED	NOV 16	7- 8 AM	702	15.0	90	MON	OCT 17	5186	110.9
				100	THU	JUL 7	7- 8 AM	689	14.7	100	SUN	MAY 15	5125	109.6

NEBRASKA DEPARTMENT OF ROADS
 PLANNING AND PROJECT DEVELOPMENT DIVISION
 2005 CONTINUOUS TRAFFIC COUNT DATA

STATION: 63 SOUTH

ROUTE: US77

LOCATION: JCT ROKEBY RD N LEG

A063

CLASSIFICATION DATA FROM STATION K2063N

MONTH	TRAFFIC AVERAGES		PERCENT		VEHICLE CLASSIFICATION		
	5 DAY	7 DAY	7 DAY IS OF 5 DAY	MONTH IS OF YEAR	VEHICLE TYPE	NUMBER	PERCENT
JANUARY	4,091	3,793	92.7	81.6	CARS AND MOTORCYCLES	2,909	62.59
FEBRUARY	4,700	4,387	93.3	94.4	OTHER 2-AXLE 4-TIRE VEHICLE	1,264	27.20
MARCH	5,028	4,735	94.2	101.9	SINGLE UNIT TRUCKS:		
APRIL	5,355	5,083	94.9	109.4	2-AXLE 6-TIRE	39	.83
* MAY	5,358	5,140	95.9	110.6	3-AXLE	36	.77
JUNE	5,351	5,031	94.0	108.3	4 OR MORE AXLE	2	.04
* JULY	5,014	4,723	94.2	101.6	SINGLE TRAILER TRUCKS:		
AUGUST	5,083	4,829	95.0	103.9	4 OR LESS AXLE	57	1.22
* SEPTEMBER	4,980	4,656	93.5	100.2	5-AXLE	285	6.13
* OCTOBER	5,008	4,738	94.6	102.0	6 OR MORE AXLE	43	.92
* NOVEMBER	4,726	4,456	94.3	95.9	MULTI-TRAILER TRUCKS:		
DECEMBER	4,515	4,194	92.9	90.3	5 OR LESS AXLE	3	.06
* ANNUAL	4,934	4,647	94.2	100.0	6-AXLE	2	.04
					7 OR MORE AXLE	3	.06
					BUSES	4	.08
					TOTAL HEAVY TRUCKS	474	10.20
					TOTAL VEHICLES	4,647	100.00

* TRAFFIC IS ESTIMATED OR AFFECTED BY DETOUR OR CONSTRUCTION

NEBRASKA DEPARTMENT OF ROADS
 PLANNING AND PROJECT DEVELOPMENT DIVISION
 2005 CONTINUOUS TRAFFIC COUNT DATA

STATION: 63 SOUTH

ANNUAL AVERAGE DAILY TRAFFIC 4647

ROUTE: US77

ANNUAL WEEKDAY TRAFFIC 4934

LOCATION: JCT ROKEBY RD N LEG

A063

ANNUAL WEEKEND TRAFFIC 3930

FUNCTIONAL CLASSIFICATION: URBAN-PRINCIPAL ARTERIAL-OTHER FRWYS

PERCENT DESIGN HOURLY VOLUME 13.6

PEAK HOUR OF THE DAY 4- 5 PM

HOURLY PERCENT OF TRAFFIC

ANNUAL MAXIMUM TRAFFIC HOURS

ANNUAL MAXIMUM TRAFFIC DAYS

HOURLY PERCENT OF TRAFFIC				ANNUAL MAXIMUM TRAFFIC HOURS						ANNUAL MAXIMUM TRAFFIC DAYS				
HOURLY PERIOD	WEEKDAYS	WEEKENDS	AVERAGE	ORDER	DAY	DATE	HOURLY VOLUME	PERCENT OF AADT	ORDER	DAY	DATE	DAILY VOLUME	PERCENT OF AADT	
12- 1 AM	.83	1.99	1.10	1	WED	MAY 11	5- 6 PM	691	14.8	1	FRI	MAY 27	6416	138.0
1- 2 AM	.55	1.40	.75	2	FRI	APR 22	5- 6 PM	687	14.7	2	FRI	MAY 13	6091	131.0
2- 3 AM	.35	.75	.44	3	FRI	SEP 30	5- 6 PM	678	14.5	3	FRI	JUN 24	6060	130.4
3- 4 AM	.37	.59	.42	4	THU	JUN 16	5- 6 PM	673	14.4	4	FRI	APR 22	6024	129.6
4- 5 AM	1.01	.79	.96	5	THU	MAY 26	5- 6 PM	671	14.4	5	FRI	SEP 30	5937	127.7
5- 6 AM	1.72	1.17	1.59	6	THU	JUN 2	5- 6 PM	670	14.4	6	FRI	APR 1	5936	127.7
6- 7 AM	3.26	1.62	2.87	7	THU	JUN 23	5- 6 PM	667	14.3	7	FRI	APR 15	5911	127.2
7- 8 AM	5.17	2.80	4.61	8	WED	MAY 18	5- 6 PM	658	14.1	8	FRI	APR 8	5870	126.3
8- 9 AM	5.28	3.90	4.96	9	WED	MAR 23	5- 6 PM	657	14.1	9	THU	MAY 26	5807	124.9
9-10 AM	4.56	4.80	4.62	10	TUE	MAY 3	5- 6 PM	657	14.1	10	THU	JUN 23	5752	123.7
10-11 AM	4.47	5.71	4.77	11	FRI	MAY 27	5- 6 PM	655	14.0	11	FRI	MAR 4	5750	123.7
11-12 AM	4.54	6.39	4.98	12	FRI	JUN 3	5- 6 PM	653	14.0	12	FRI	APR 29	5745	123.6
12- 1 PM	4.87	6.77	5.32	13	FRI	JUN 24	5- 6 PM	653	14.0	13	FRI	JUN 3	5725	123.1
1- 2 PM	5.44	6.91	5.79	14	THU	APR 21	4- 5 PM	652	14.0	14	FRI	OCT 14	5720	123.0
2- 3 PM	5.94	7.01	6.19	15	TUE	MAY 17	5- 6 PM	651	14.0	15	FRI	AUG 5	5682	122.2
3- 4 PM	8.13	7.47	7.97	16	FRI	APR 1	5- 6 PM	650	13.9	16	FRI	JUN 17	5681	122.2
4- 5 PM	11.20	7.53	10.33	17	FRI	APR 15	5- 6 PM	650	13.9	17	FRI	OCT 21	5668	121.9
5- 6 PM	11.31	7.03	10.30	18	THU	APR 7	4- 5 PM	646	13.9	18	FRI	JUL 1	5663	121.8
6- 7 PM	6.18	6.11	6.16	19	WED	JUN 1	4- 5 PM	641	13.7	19	FRI	SEP 23	5658	121.7
7- 8 PM	4.04	5.32	4.34	20	FRI	SEP 23	4- 5 PM	641	13.7	20	THU	MAY 19	5601	120.5
8- 9 PM	3.38	4.36	3.61	21	FRI	MAY 13	4- 5 PM	640	13.7	21	FRI	OCT 7	5591	120.3
9-10 PM	3.27	3.98	3.44	22	WED	APR 6	5- 6 PM	639	13.7	22	FRI	AUG 12	5587	120.2
10-11 PM	2.39	3.31	2.61	23	TUE	APR 12	5- 6 PM	639	13.7	23	FRI	MAR 11	5575	119.9
11-12 PM	1.73	2.29	1.87	24	TUE	MAY 31	5- 6 PM	639	13.7	24	FRI	SEP 16	5573	119.9
				25	FRI	APR 29	5- 6 PM	638	13.7	25	FRI	SEP 2	5557	119.5
				26	THU	APR 7	5- 6 PM	636	13.6	26	FRI	OCT 28	5547	119.3
SUBTOTAL				27	WED	MAR 23	4- 5 PM	634	13.6	27	WED	NOV 23	5547	119.3
6AM-2-PM	37.63	38.95	37.94	28	FRI	APR 22	4- 5 PM	634	13.6	28	FRI	JUL 15	5531	119.0
				29	THU	OCT 27	4- 5 PM	634	13.6	29	FRI	NOV 11	5515	118.6
SUBTOTAL				30	WED	JUN 15	4- 5 PM	633	13.6	30	WED	MAY 18	5482	117.9
2PM-10PM	53.49	48.85	52.39	40	THU	MAY 26	4- 5 PM	628	13.5	40	FRI	AUG 19	5397	116.1
				50	FRI	OCT 21	4- 5 PM	622	13.3	50	FRI	JUL 8	5356	115.2
SUBTOTAL				60	FRI	MAY 13	5- 6 PM	617	13.2	60	FRI	MAR 25	5310	114.2
9-1,2-6PM	55.06	52.75	54.52	70	THU	OCT 6	4- 5 PM	613	13.1	70	THU	APR 21	5220	112.3
				80	WED	MAR 16	5- 6 PM	608	13.0	80	MON	JUN 27	5158	110.9
7-9,11-2				90	THU	MAR 24	4- 5 PM	605	13.0	90	TUE	JUN 7	5119	110.1
& 3-6PM	55.98	48.84	54.29	100	WED	MAY 18	4- 5 PM	602	12.9	100	THU	AUG 11	5067	109.0

NEBRASKA DEPARTMENT OF ROADS
 PLANNING AND PROJECT DEVELOPMENT DIVISION
 2005 CONTINUOUS TRAFFIC COUNT DATA

STATION: 63 BOTH DIRE

ROUTE: US77

LOCATION: JCT ROKEBY RD N LEG

A063

CLASSIFICATION DATA FROM STATION K2063N

MONTH	TRAFFIC AVERAGES		PERCENT		VEHICLE CLASSIFICATION		
	5 DAY	7 DAY	7 DAY IS OF 5 DAY	MONTH IS OF YEAR	VEHICLE TYPE	NUMBER	PERCENT
JANUARY	8,182	7,586	92.7	81.4	CARS AND MOTORCYCLES	5,831	62.55
FEBRUARY	9,002	8,447	93.8	90.6	OTHER 2-AXLE 4-TIRE VEHICLE	2,536	27.20
MARCH	9,738	9,068	93.1	97.3	SINGLE UNIT TRUCKS:		
APRIL	10,927	10,384	95.0	111.4	2-AXLE 6-TIRE	78	.83
* MAY	10,981	10,523	95.8	112.9	3-AXLE	72	.77
JUNE	10,857	10,218	94.1	109.6	4 OR MORE AXLE	4	.04
* JULY	10,202	9,578	93.9	102.8	SINGLE TRAILER TRUCKS:		
AUGUST	10,300	9,789	95.0	105.0	4 OR LESS AXLE	115	1.23
* SEPTEMBER	9,960	9,312	93.5	99.9	5-AXLE	572	6.13
* OCTOBER	10,166	9,637	94.8	103.4	6 OR MORE AXLE	87	.93
* NOVEMBER	9,468	8,943	94.5	95.9	MULTI-TRAILER TRUCKS:		
DECEMBER	9,072	8,373	92.3	89.8	5 OR LESS AXLE	7	.07
* ANNUAL	9,905	9,321	94.1	100.0	6-AXLE	4	.04
					7 OR MORE AXLE	6	.06
					BUSES	9	.09
					TOTAL HEAVY TRUCKS	954	10.23
					TOTAL VEHICLES	9,321	100.00

* TRAFFIC IS ESTIMATED OR AFFECTED BY DETOUR OR CONSTRUCTION

NEBRASKA DEPARTMENT OF ROADS
 PLANNING AND PROJECT DEVELOPMENT DIVISION
 2005 CONTINUOUS TRAFFIC COUNT DATA

STATION: 63 BOTH DIREC

ANNUAL AVERAGE DAILY TRAFFIC 9321

ROUTE: US77

ANNUAL WEEKDAY TRAFFIC 9905

LOCATION: JCT ROKEBY RD N LEG

A063

ANNUAL WEEKEND TRAFFIC 7861

FUNCTIONAL CLASSIFICATION: URBAN-PRINCIPAL ARTERIAL-OTHER FRWYS

PERCENT DESIGN HOURLY VOLUME 11.5

PEAK HOUR OF THE DAY 4- 5 PM

HOURLY PERCENT OF TRAFFIC

ANNUAL MAXIMUM TRAFFIC HOURS

ANNUAL MAXIMUM TRAFFIC DAYS

HOURLY PERCENT OF TRAFFIC				ANNUAL MAXIMUM TRAFFIC HOURS						ANNUAL MAXIMUM TRAFFIC DAYS				
ORDER	DAY	DATE	HOURLY VOLUME	PERCENT OF AADT	ORDER	DAY	DATE	DAILY VOLUME	PERCENT OF AADT					
12- 1 AM	.81	1.84	1.05	1	THU	MAY 19	7- 8 AM	1178	12.6	1	FRI	MAY 27	12685	136.0
1- 2 AM	.54	1.30	.72	2	FRI	APR 22	5- 6 PM	1163	12.4	2	FRI	APR 22	12144	130.2
2- 3 AM	.37	.76	.46	3	TUE	APR 19	7- 8 AM	1146	12.2	3	FRI	MAY 13	12128	130.1
3- 4 AM	.42	.58	.46	4	TUE	APR 26	7- 8 AM	1144	12.2	4	FRI	APR 1	12087	129.6
4- 5 AM	.93	.63	.86	5	MON	APR 4	7- 8 AM	1127	12.0	5	FRI	APR 15	11960	128.3
5- 6 AM	2.35	1.12	2.06	6	MON	APR 11	7- 8 AM	1123	12.0	6	FRI	OCT 14	11936	128.0
6- 7 AM	6.07	1.99	5.10	7	THU	APR 7	7- 8 AM	1121	12.0	7	THU	MAY 26	11867	127.3
7- 8 AM	9.25	2.85	7.74	8	TUE	MAY 17	7- 8 AM	1119	12.0	8	FRI	APR 8	11828	126.8
8- 9 AM	6.09	3.95	5.59	9	TUE	MAY 10	7- 8 AM	1115	11.9	9	FRI	JUN 24	11702	125.5
9-10 AM	4.78	5.13	4.86	10	THU	JUN 2	7- 8 AM	1114	11.9	10	FRI	APR 29	11605	124.5
10-11 AM	4.68	6.07	5.01	11	WED	APR 6	7- 8 AM	1113	11.9	11	FRI	JUN 3	11577	124.2
11-12 AM	4.71	6.65	5.17	12	WED	APR 13	7- 8 AM	1111	11.9	12	THU	MAY 19	11520	123.5
12- 1 PM	4.86	6.91	5.34	13	MON	APR 18	7- 8 AM	1106	11.8	13	FRI	NOV 11	11354	121.8
1- 2 PM	5.28	7.02	5.69	14	TUE	MAY 3	7- 8 AM	1106	11.8	14	FRI	JUL 1	11344	121.7
2- 3 PM	5.76	7.02	6.06	15	MON	MAY 2	7- 8 AM	1102	11.8	15	FRI	JUN 17	11323	121.4
3- 4 PM	7.03	7.30	7.09	16	THU	APR 28	7- 8 AM	1101	11.8	16	FRI	OCT 21	11278	120.9
4- 5 PM	8.84	7.48	8.52	17	WED	MAY 18	7- 8 AM	1099	11.7	17	TUE	MAY 17	11266	120.8
5- 6 PM	8.82	7.06	8.40	18	THU	MAY 5	7- 8 AM	1098	11.7	18	THU	JUN 2	11241	120.5
6- 7 PM	5.57	6.11	5.70	19	THU	APR 21	7- 8 AM	1097	11.7	19	WED	MAY 18	11229	120.4
7- 8 PM	3.49	4.95	3.83	20	WED	MAR 30	7- 8 AM	1096	11.7	20	FRI	JUL 29	11168	119.8
8- 9 PM	2.91	4.19	3.21	21	WED	APR 27	7- 8 AM	1095	11.7	21	FRI	JUL 15	11154	119.6
9-10 PM	2.78	3.82	3.03	22	WED	MAY 4	7- 8 AM	1094	11.7	22	FRI	AUG 5	11146	119.5
10-11 PM	2.21	3.20	2.44	23	FRI	APR 1	5- 6 PM	1091	11.7	23	THU	JUN 23	11128	119.3
11-12 PM	1.46	2.08	1.61	24	FRI	APR 15	5- 6 PM	1091	11.7	24	TUE	MAY 10	11091	118.9
				25	MON	MAY 9	7- 8 AM	1091	11.7	25	FRI	OCT 28	11074	118.8
				26	WED	MAY 11	7- 8 AM	1089	11.6	26	FRI	JUN 10	11059	118.6
SUBTOTAL				27	TUE	APR 12	7- 8 AM	1083	11.6	27	THU	MAY 5	11044	118.4
6AM-2-PM	45.75	40.61	44.53	28	FRI	APR 8	4- 5 PM	1079	11.5	28	WED	JUN 15	11035	118.3
				29	MON	MAY 16	7- 8 AM	1079	11.5	29	WED	JUN 1	11032	118.3
SUBTOTAL				30	TUE	JUN 7	7- 8 AM	1076	11.5	30	THU	JUN 30	11009	118.1
2PM-10PM	45.23	47.95	45.88	40	TUE	MAY 31	7- 8 AM	1054	11.3	40	WED	MAY 4	10886	116.7
				50	FRI	OCT 14	5- 6 PM	1036	11.1	50	FRI	JUL 8	10730	115.1
SUBTOTAL				60	FRI	APR 22	7- 8 AM	1028	11.0	60	TUE	APR 19	10635	114.0
9-1,2-6PM	49.51	53.66	50.49	70	THU	NOV 10	7- 8 AM	1020	10.9	70	THU	AUG 4	10461	112.2
				80	FRI	JUL 29	4- 5 PM	1015	10.8	80	WED	MAR 30	10325	110.7
7-9,11-2				90	THU	JUN 23	5- 6 PM	1009	10.8	90	MON	APR 4	10216	109.6
& 3-6PM	54.91	49.25	53.57	100	WED	JUN 15	5- 6 PM	1001	10.7	100	MON	JUN 13	10151	108.9

NEBRASKA DEPARTMENT OF ROADS
 PLANNING AND PROJECT DEVELOPMENT DIVISION
 2005 CONTINUOUS TRAFFIC COUNT DATA

STATION: 64 NORTH

ROUTE: US81

LOCATION: JCT US81 & N8 N LEG

A064

CLASSIFICATION DATA FROM STATION K0551N

MONTH	TRAFFIC AVERAGES		PERCENT		VEHICLE CLASSIFICATION		
	5 DAY	7 DAY	7 DAY IS OF 5 DAY	MONTH IS OF YEAR	VEHICLE TYPE	NUMBER	PERCENT
* JANUARY	1,458	1,429	98.0	83.6	CARS AND MOTORCYCLES	499	29.18
* FEBRUARY	1,470	1,406	95.6	82.2	OTHER 2-AXLE 4-TIRE VEHICLE	693	40.52
* MARCH	1,833	1,797	98.0	105.1	SINGLE UNIT TRUCKS:		
* APRIL	1,811	1,758	97.1	102.8	2-AXLE 6-TIRE	44	2.57
MAY	1,899	1,889	99.5	110.5	3-AXLE	12	.70
JUNE	1,901	1,909	100.4	111.6	4 OR MORE AXLE	--	--
JULY	1,922	1,919	99.8	112.2	SINGLE TRAILER TRUCKS:		
AUGUST	1,737	1,723	99.2	100.8	4 OR LESS AXLE	7	.40
SEPTEMBER	1,637	1,587	96.9	92.8	5-AXLE	428	25.02
OCTOBER	1,601	1,561	97.5	91.3	6 OR MORE AXLE	14	.81
NOVEMBER	1,384	1,397	100.9	81.7	MULTI-TRAILER TRUCKS:		
* DECEMBER	2,021	2,145	106.1	125.4	5 OR LESS AXLE	3	.17
* ANNUAL	1,723	1,710	99.2	100.0	6-AXLE	4	.23
					7 OR MORE AXLE	1	.05
					BUSES	5	.29
					TOTAL HEAVY TRUCKS	518	30.29
					TOTAL VEHICLES	1,710	100.00

* TRAFFIC IS ESTIMATED OR AFFECTED BY DETOUR OR CONSTRUCTION

NEBRASKA DEPARTMENT OF ROADS
 PLANNING AND PROJECT DEVELOPMENT DIVISION
 2005 CONTINUOUS TRAFFIC COUNT DATA

STATION: 64 NORTH

ANNUAL AVERAGE DAILY TRAFFIC 1710

ROUTE: US81

ANNUAL WEEKDAY TRAFFIC 1723

LOCATION: JCT US81 & N8 N LEG

A064

ANNUAL WEEKEND TRAFFIC 1678

FUNCTIONAL CLASSIFICATION: RURAL-PRINCIPAL ARTERIAL-OTHER

PERCENT DESIGN HOURLY VOLUME 11.0

PEAK HOUR OF THE DAY

3- 4 PM

HOURLY PERCENT OF TRAFFIC				ANNUAL MAXIMUM TRAFFIC HOURS					ANNUAL MAXIMUM TRAFFIC DAYS					
HOURLY PERIOD	WEEKDAYS	WEEKENDS	AVERAGE	ORDER	DAY	DATE	HOURLY VOLUME	PERCENT OF AADT	ORDER	DAY	DATE	DAILY VOLUME	PERCENT OF AADT	
12- 1 AM	1.46	1.66	1.51	1	FRI	MAY 27	4- 5 PM	255	14.9	1	FRI	MAY 27	2896	169.3
1- 2 AM	1.08	1.11	1.09	2	MON	MAY 30	4- 5 PM	244	14.2	2	MON	MAY 30	2598	151.9
2- 3 AM	.88	.84	.87	3	MON	MAY 30	1- 2 PM	236	13.8	3	FRI	JUN 17	2449	143.2
3- 4 AM	.95	.70	.88	4	MON	MAY 30	5- 6 PM	234	13.6	4	FRI	JUL 1	2421	141.5
4- 5 AM	1.11	.78	1.02	5	FRI	MAY 27	3- 4 PM	225	13.1	5	FRI	SEP 2	2368	138.4
5- 6 AM	1.78	1.04	1.57	6	SUN	MAR 27	5- 6 PM	216	12.6	6	SAT	JUL 2	2355	137.7
6- 7 AM	2.64	1.44	2.31	7	MON	MAY 30	3- 4 PM	212	12.3	7	FRI	MAY 13	2329	136.1
7- 8 AM	4.43	2.36	3.86	8	MON	MAR 28	2- 3 PM	209	12.2	8	FRI	JUL 29	2290	133.9
8- 9 AM	4.67	3.92	4.47	9	MON	MAY 30	2- 3 PM	207	12.1	9	FRI	JUL 15	2252	131.6
9-10 AM	5.17	5.19	5.18	10	MON	SEP 5	3- 4 PM	205	11.9	10	FRI	JUL 22	2244	131.2
10-11 AM	5.86	6.13	5.94	11	FRI	APR 1	3- 4 PM	201	11.7	11	FRI	AUG 5	2237	130.8
11-12 AM	6.28	6.68	6.39	12	FRI	MAY 27	1- 2 PM	201	11.7	12	FRI	APR 15	2235	130.7
12- 1 PM	6.33	6.74	6.44	13	FRI	MAY 27	2- 3 PM	201	11.7	13	THU	JUN 30	2234	130.6
1- 2 PM	6.57	7.06	6.71	14	SUN	MAR 27	4- 5 PM	200	11.6	14	SAT	MAY 28	2229	130.3
2- 3 PM	7.19	7.41	7.25	15	FRI	MAY 6	3- 4 PM	200	11.6	15	FRI	JUN 24	2223	130.0
3- 4 PM	7.38	7.71	7.47	16	SUN	MAR 27	3- 4 PM	198	11.5	16	THU	MAY 26	2206	129.0
4- 5 PM	7.11	7.85	7.31	17	FRI	MAY 27	5- 6 PM	196	11.4	17	FRI	MAY 6	2205	128.9
5- 6 PM	6.55	7.09	6.70	18	SUN	JUN 12	5- 6 PM	195	11.4	18	FRI	JUL 8	2193	128.2
6- 7 PM	5.81	6.25	5.93	19	SUN	MAY 15	4- 5 PM	194	11.3	19	MON	MAR 28	2176	127.2
7- 8 PM	4.78	5.46	4.97	20	FRI	MAY 27	12- 1 PM	194	11.3	20	FRI	JUN 3	2156	126.0
8- 9 PM	4.15	4.35	4.20	21	SUN	MAR 27	6- 7 PM	192	11.2	21	FRI	JUN 10	2150	125.7
9-10 PM	3.31	3.65	3.40	22	SAT	JUL 2	12- 1 PM	192	11.2	22	FRI	APR 29	2141	125.2
10-11 PM	2.52	2.58	2.54	23	FRI	JUL 22	2- 3 PM	192	11.2	23	FRI	APR 1	2127	124.3
11-12 PM	1.99	2.00	1.99	24	SUN	AUG 14	4- 5 PM	192	11.2	24	FRI	AUG 12	2116	123.7
				25	FRI	APR 29	3- 4 PM	191	11.1	25	FRI	MAR 25	2115	123.6
				26	MON	MAR 28	3- 4 PM	190	11.1	26	FRI	MAR 18	2109	123.3
				27	SUN	MAY 22	5- 6 PM	190	11.1	27	THU	MAR 31	2098	122.6
SUBTOTAL				28	SUN	MAY 15	3- 4 PM	189	11.0	28	THU	JUN 16	2098	122.6
6AM-2-PM	42.00	39.56	41.33	29	FRI	MAY 27	6- 7 PM	189	11.0	29	SUN	MAY 22	2095	122.5
				30	FRI	JUN 17	3- 4 PM	189	11.0	30	FRI	APR 8	2075	121.3
SUBTOTAL				40	FRI	JUN 17	4- 5 PM	182	10.6	40	FRI	MAY 20	2027	118.5
2PM-10PM	46.31	49.80	47.27	50	SUN	JUN 26	5- 6 PM	178	10.4	50	SUN	MAR 27	1980	115.7
				60	SUN	NOV 27	1- 2 PM	175	10.2	60	THU	JUN 2	1926	112.6
SUBTOTAL				70	MON	SEP 5	1- 2 PM	173	10.1	70	FRI	APR 22	1891	110.5
9-1,2-6PM	51.91	54.84	52.71	80	FRI	JUN 24	12- 1 PM	170	9.9	80	THU	AUG 11	1852	108.3
				90	MON	SEP 5	4- 5 PM	169	9.8	90	WED	JUL 27	1831	107.0
7-9,11-2 & 3-6PM	49.35	49.45	49.38	100	WED	MAR 23	2- 3 PM	167	9.7	100	WED	JUN 1	1801	105.3

NEBRASKA DEPARTMENT OF ROADS
 PLANNING AND PROJECT DEVELOPMENT DIVISION
 2005 CONTINUOUS TRAFFIC COUNT DATA

STATION: 64 SOUTH

ROUTE: US81

LOCATION: JCT US81 & N8 N LEG

A064

CLASSIFICATION DATA FROM STATION K0551N

MONTH	TRAFFIC AVERAGES		PERCENT		VEHICLE CLASSIFICATION		
	5 DAY	7 DAY	7 DAY IS OF 5 DAY	MONTH IS OF YEAR	VEHICLE TYPE	NUMBER	PERCENT
JANUARY	1,459	1,456	99.8	85.4	CARS AND MOTORCYCLES	501	29.38
* FEBRUARY	1,530	1,497	97.8	87.8	OTHER 2-AXLE 4-TIRE VEHICLE	690	40.46
* MARCH	1,667	1,653	99.2	97.0	SINGLE UNIT TRUCKS:		
* APRIL	1,586	1,563	98.5	91.7	2-AXLE 6-TIRE	44	2.58
MAY	1,840	1,821	99.0	106.8	3-AXLE	12	.70
JUNE	1,864	1,893	101.6	111.0	4 OR MORE AXLE	--	--
JULY	1,995	1,998	100.2	117.2	SINGLE TRAILER TRUCKS:		
AUGUST	1,796	1,832	102.0	107.4	4 OR LESS AXLE	6	.35
SEPTEMBER	1,691	1,655	97.9	97.1	5-AXLE	427	25.04
OCTOBER	1,719	1,684	98.0	98.8	6 OR MORE AXLE	14	.82
NOVEMBER	1,421	1,441	101.4	84.5	MULTI-TRAILER TRUCKS:		
* DECEMBER	2,006	1,967	98.1	115.4	5 OR LESS AXLE	2	.11
* ANNUAL	1,715	1,705	99.4	100.0	6-AXLE	4	.23
					7 OR MORE AXLE	--	--
					BUSES	5	.29
					TOTAL HEAVY TRUCKS	514	30.14
					TOTAL VEHICLES	1,705	100.00

* TRAFFIC IS ESTIMATED OR AFFECTED BY DETOUR OR CONSTRUCTION

NEBRASKA DEPARTMENT OF ROADS
 PLANNING AND PROJECT DEVELOPMENT DIVISION
 2005 CONTINUOUS TRAFFIC COUNT DATA

STATION: 64 SOUTH

ANNUAL AVERAGE DAILY TRAFFIC 1705

ROUTE: US81

ANNUAL WEEKDAY TRAFFIC 1715

LOCATION: JCT US81 & N8 N LEG

A064

ANNUAL WEEKEND TRAFFIC 1680

FUNCTIONAL CLASSIFICATION: RURAL-PRINCIPAL ARTERIAL-OTHER

PERCENT DESIGN HOURLY VOLUME 11.0

PEAK HOUR OF THE DAY 3- 4 PM

HOURLY PERCENT OF TRAFFIC

ANNUAL MAXIMUM TRAFFIC HOURS

ANNUAL MAXIMUM TRAFFIC DAYS

HOURLY PERCENT OF TRAFFIC				ANNUAL MAXIMUM TRAFFIC HOURS					ANNUAL MAXIMUM TRAFFIC DAYS					
ORDER	DAY	DATE	HOURLY VOLUME	PERCENT OF AADT	ORDER	DAY	DATE	DAILY VOLUME	PERCENT OF AADT					
12- 1 AM	1.22	1.63	1.34	1	FRI	MAY 27	4- 5 PM	213	12.4	1	FRI	MAY 27	2845	166.8
1- 2 AM	.90	1.10	.95	2	TUE	JUL 5	10-11 AM	211	12.3	2	FRI	JUL 1	2697	158.1
2- 3 AM	.84	.82	.83	3	TUE	JUL 5	3- 4 PM	209	12.2	3	TUE	JUL 5	2470	144.8
3- 4 AM	.92	.73	.86	4	TUE	JUL 5	11-12 AM	206	12.0	4	FRI	JUL 29	2393	140.3
4- 5 AM	.82	.72	.79	5	FRI	MAY 27	10-11 AM	202	11.8	5	SUN	AUG 14	2344	137.4
5- 6 AM	1.21	.94	1.13	6	SUN	JAN 2	1- 2 PM	201	11.7	6	FRI	AUG 12	2282	133.8
6- 7 AM	1.90	1.57	1.81	7	TUE	JUL 5	1- 2 PM	201	11.7	7	SUN	AUG 7	2268	133.0
7- 8 AM	3.63	2.94	3.44	8	FRI	JUL 1	6- 7 PM	199	11.6	8	THU	MAY 26	2265	132.8
8- 9 AM	5.02	4.65	4.91	9	MON	MAY 30	3- 4 PM	198	11.6	9	MON	MAY 30	2255	132.2
9-10 AM	5.84	6.20	5.94	10	FRI	JUL 29	2- 3 PM	198	11.6	10	FRI	AUG 5	2225	130.4
10-11 AM	6.45	6.99	6.60	11	FRI	JUL 1	3- 4 PM	197	11.5	11	SUN	JUN 19	2221	130.2
11-12 AM	6.58	7.15	6.74	12	SUN	AUG 7	2- 3 PM	197	11.5	12	FRI	SEP 2	2212	129.7
12- 1 PM	6.22	6.84	6.39	13	FRI	MAY 27	11-12 AM	196	11.4	13	SUN	JUL 31	2208	129.5
1- 2 PM	6.58	6.85	6.66	14	SUN	AUG 7	5- 6 PM	196	11.4	14	FRI	JUN 10	2205	129.3
2- 3 PM	7.03	7.30	7.10	15	SUN	AUG 14	3- 4 PM	196	11.4	15	FRI	JUN 24	2201	129.0
3- 4 PM	7.70	7.25	7.57	16	SUN	JAN 2	3- 4 PM	195	11.4	16	SUN	JUN 26	2200	129.0
4- 5 PM	7.53	6.90	7.35	17	SUN	MAR 27	4- 5 PM	195	11.4	17	SUN	JUL 24	2192	128.5
5- 6 PM	7.02	6.64	6.91	18	SAT	MAY 28	9-10 AM	195	11.4	18	SUN	JAN 2	2190	128.4
6- 7 PM	5.89	5.68	5.83	19	SUN	JUL 31	2- 3 PM	195	11.4	19	FRI	JUL 8	2185	128.1
7- 8 PM	4.77	4.88	4.80	20	FRI	MAY 27	5- 6 PM	193	11.3	20	SAT	MAY 28	2155	126.3
8- 9 PM	3.97	4.10	4.01	21	SAT	MAY 28	11-12 AM	192	11.2	21	THU	JUL 28	2149	126.0
9-10 PM	3.41	3.42	3.41	22	FRI	AUG 12	5- 6 PM	192	11.2	22	FRI	MAY 20	2146	125.8
10-11 PM	2.51	2.59	2.53	23	SUN	MAR 27	5- 6 PM	191	11.2	23	SAT	AUG 13	2138	125.3
11-12 PM	2.05	2.10	2.06	24	MON	MAY 30	12- 1 PM	191	11.2	24	SUN	JUL 10	2136	125.2
				25	THU	JUL 28	4- 5 PM	191	11.2	25	MON	SEP 5	2118	124.2
				26	SUN	JAN 2	2- 3 PM	190	11.1	26	THU	JUN 30	2101	123.2
				27	MON	MAY 30	1- 2 PM	190	11.1	27	SAT	JUL 30	2088	122.4
				28	SUN	AUG 14	2- 3 PM	190	11.1	28	FRI	JUL 22	2085	122.2
				29	FRI	MAY 20	3- 4 PM	189	11.0	29	WED	NOV 23	2085	122.2
				30	FRI	MAY 27	6- 7 PM	189	11.0	30	THU	AUG 11	2084	122.2
				40	MON	MAY 30	11-12 AM	183	10.7	40	SUN	NOV 27	2043	119.8
				50	FRI	MAY 27	3- 4 PM	180	10.5	50	MON	JUN 27	1967	115.3
				60	SUN	NOV 27	12- 1 PM	179	10.4	60	THU	MAR 24	1909	111.9
				70	FRI	AUG 12	2- 3 PM	176	10.3	70	THU	JUN 2	1887	110.6
				80	SUN	JUN 19	4- 5 PM	174	10.2	80	FRI	APR 1	1848	108.3
				90	FRI	AUG 19	4- 5 PM	173	10.1	90	MON	JUL 25	1822	106.8
				100	FRI	JUL 29	4- 5 PM	171	10.0	100	SUN	JUL 3	1811	106.2

NEBRASKA DEPARTMENT OF ROADS
 PLANNING AND PROJECT DEVELOPMENT DIVISION
 2005 CONTINUOUS TRAFFIC COUNT DATA

STATION: 64 BOTH DIRE

ROUTE: US81

LOCATION: JCT US81 & N8 N LEG

A064

CLASSIFICATION DATA FROM STATION K0551N

MONTH	TRAFFIC AVERAGES		PERCENT		VEHICLE CLASSIFICATION		
	5 DAY	7 DAY	7 DAY IS OF 5 DAY	MONTH IS OF YEAR	VEHICLE TYPE	NUMBER	PERCENT
JANUARY	2,917	2,885	98.9	84.5	CARS AND MOTORCYCLES	1,000	29.28
* FEBRUARY	3,000	2,903	96.8	85.0	OTHER 2-AXLE 4-TIRE VEHICLE	1,383	40.49
* MARCH	3,500	3,450	98.6	101.0	SINGLE UNIT TRUCKS:		
* APRIL	3,397	3,321	97.8	97.2	2-AXLE 6-TIRE	88	2.57
MAY	3,739	3,710	99.2	108.6	3-AXLE	24	.70
JUNE	3,765	3,802	101.0	111.3	4 OR MORE AXLE	--	--
JULY	3,917	3,917	100.0	114.7	SINGLE TRAILER TRUCKS:		
AUGUST	3,533	3,555	100.6	104.1	4 OR LESS AXLE	13	.38
SEPTEMBER	3,328	3,242	97.4	94.9	5-AXLE	855	25.03
OCTOBER	3,320	3,245	97.7	95.0	6 OR MORE AXLE	28	.81
NOVEMBER	2,805	2,838	101.2	83.1	MULTI-TRAILER TRUCKS:		
* DECEMBER	4,027	4,112	102.1	120.4	5 OR LESS AXLE	5	.14
* ANNUAL	3,438	3,415	99.3	100.0	6-AXLE	8	.23
					7 OR MORE AXLE	1	.02
					BUSES	10	.29
					TOTAL HEAVY TRUCKS	1,032	30.21
					TOTAL VEHICLES	3,415	100.00

* TRAFFIC IS ESTIMATED OR AFFECTED BY DETOUR OR CONSTRUCTION

NEBRASKA DEPARTMENT OF ROADS
 PLANNING AND PROJECT DEVELOPMENT DIVISION
 2005 CONTINUOUS TRAFFIC COUNT DATA

STATION: 64 BOTH DIREC

ANNUAL AVERAGE DAILY TRAFFIC 3415

ROUTE: US81

ANNUAL WEEKDAY TRAFFIC 3438

LOCATION: JCT US81 & N8 N LEG

A064

ANNUAL WEEKEND TRAFFIC 3358

FUNCTIONAL CLASSIFICATION: RURAL-PRINCIPAL ARTERIAL-OTHER

PERCENT DESIGN HOURLY VOLUME 10.4

PEAK HOUR OF THE DAY 3- 4 PM

HOURLY PERCENT OF TRAFFIC				ANNUAL MAXIMUM TRAFFIC HOURS						ANNUAL MAXIMUM TRAFFIC DAYS				
HOURLY PERIOD	WEEKDAYS	WEEKENDS	AVERAGE	ORDER	DAY	DATE	HOURLY VOLUME	PERCENT OF ADT	ORDER	DAY	DATE	DAILY VOLUME	PERCENT OF ADT	
12- 1 AM	1.34	1.65	1.42	1	FRI	MAY 27	4- 5 PM	468	13.7	1	FRI	MAY 27	5741	168.1
1- 2 AM	.99	1.10	1.02	2	MON	MAY 30	1- 2 PM	426	12.4	2	FRI	JUL 1	5118	149.8
2- 3 AM	.86	.83	.85	3	MON	MAY 30	4- 5 PM	415	12.1	3	MON	MAY 30	4853	142.1
3- 4 AM	.93	.72	.87	4	MON	MAY 30	3- 4 PM	410	12.0	4	FRI	JUL 29	4683	137.1
4- 5 AM	.97	.75	.91	5	SUN	MAR 27	5- 6 PM	407	11.9	5	FRI	SEP 2	4580	134.1
5- 6 AM	1.49	.99	1.35	6	FRI	MAY 27	3- 4 PM	405	11.8	6	TUE	JUL 5	4527	132.5
6- 7 AM	2.27	1.51	2.06	7	SUN	MAR 27	4- 5 PM	395	11.5	7	FRI	JUN 17	4495	131.6
7- 8 AM	4.03	2.66	3.65	8	MON	MAY 30	5- 6 PM	395	11.5	8	THU	MAY 26	4471	130.9
8- 9 AM	4.85	4.29	4.70	9	MON	MAY 30	2- 3 PM	390	11.4	9	FRI	AUG 5	4462	130.6
9-10 AM	5.51	5.70	5.56	10	FRI	MAY 27	5- 6 PM	389	11.3	10	FRI	JUN 24	4424	129.5
10-11 AM	6.16	6.57	6.27	11	FRI	MAY 27	1- 2 PM	387	11.3	11	FRI	MAY 13	4401	128.8
11-12 AM	6.43	6.92	6.56	12	FRI	MAY 27	2- 3 PM	381	11.1	12	FRI	AUG 12	4398	128.7
12- 1 PM	6.27	6.78	6.41	13	FRI	MAY 27	6- 7 PM	378	11.0	13	SAT	MAY 28	4384	128.3
1- 2 PM	6.57	6.95	6.68	14	FRI	JUL 29	2- 3 PM	372	10.8	14	FRI	JUL 8	4378	128.1
2- 3 PM	7.11	7.35	7.18	15	SUN	AUG 14	4- 5 PM	372	10.8	15	FRI	JUN 10	4355	127.5
3- 4 PM	7.54	7.48	7.52	16	MON	SEP 5	3- 4 PM	369	10.8	16	SAT	JUL 2	4347	127.2
4- 5 PM	7.33	7.36	7.33	17	SUN	MAR 27	3- 4 PM	368	10.7	17	THU	JUN 30	4335	126.9
5- 6 PM	6.79	6.86	6.81	18	SUN	MAR 27	6- 7 PM	366	10.7	18	FRI	JUL 15	4331	126.8
6- 7 PM	5.85	5.97	5.88	19	FRI	JUL 1	3- 4 PM	366	10.7	19	FRI	JUL 22	4329	126.7
7- 8 PM	4.78	5.16	4.89	20	SUN	MAY 15	3- 4 PM	365	10.6	20	SUN	AUG 7	4288	125.5
8- 9 PM	4.06	4.23	4.10	21	SUN	NOV 27	2- 3 PM	365	10.6	21	SUN	JUL 31	4273	125.1
9-10 PM	3.36	3.54	3.41	22	FRI	JUL 1	2- 3 PM	364	10.6	22	SUN	JUN 19	4256	124.6
10-11 PM	2.52	2.59	2.54	23	TUE	JUL 5	1- 2 PM	364	10.6	23	SUN	JUN 26	4250	124.4
11-12 PM	2.02	2.06	2.03	24	FRI	MAY 27	12- 1 PM	363	10.6	24	SUN	AUG 14	4247	124.3
				25	SUN	AUG 7	2- 3 PM	362	10.6	25	FRI	JUN 3	4219	123.5
				26	MON	MAY 30	12- 1 PM	361	10.5	26	FRI	MAY 20	4173	122.1
SUBTOTAL				27	SAT	MAY 28	11-12 AM	358	10.4	27	FRI	MAR 25	4159	121.7
6AM-2-PM	42.12	41.41	41.92	28	SUN	MAY 15	5- 6 PM	357	10.4	28	THU	JUL 28	4146	121.4
				29	TUE	JUL 5	3- 4 PM	357	10.4	29	FRI	AUG 19	4124	120.7
SUBTOTAL				30	SUN	NOV 27	1- 2 PM	357	10.4	30	WED	NOV 23	4119	120.6
2PM-10PM	46.84	47.98	47.16	40	SUN	JUL 31	3- 4 PM	349	10.2	40	SUN	MAY 15	4019	117.6
				50	SUN	AUG 7	5- 6 PM	346	10.1	50	THU	AUG 11	3936	115.2
SUBTOTAL				60	MON	JUL 4	3- 4 PM	342	10.0	60	FRI	APR 29	3849	112.7
9-1,2-6PM	53.16	55.05	53.69	70	SUN	AUG 14	2- 3 PM	338	9.8	70	SAT	JUN 18	3769	110.3
				80	THU	JUN 30	4- 5 PM	334	9.7	80	SAT	AUG 6	3690	108.0
7-9,11-2				90	FRI	MAY 20	3- 4 PM	331	9.6	90	WED	AUG 10	3635	106.4
& 3-6PM	49.84	49.34	49.70	100	FRI	JUN 3	2- 3 PM	328	9.6	100	FRI	SEP 9	3585	104.9

NEBRASKA DEPARTMENT OF ROADS
 PLANNING AND PROJECT DEVELOPMENT DIVISION
 2005 CONTINUOUS TRAFFIC COUNT DATA

STATION: 65 EAST

ROUTE: N2

LOCATION: W JCT N2 & N43 N OF BENNET E LEG

A065

CLASSIFICATION DATA FROM STATION K0558E

MONTH	TRAFFIC AVERAGES		PERCENT		VEHICLE CLASSIFICATION		
	5 DAY	7 DAY	7 DAY IS OF 5 DAY	MONTH IS OF YEAR	VEHICLE TYPE	NUMBER	PERCENT
JANUARY	3,998	4,014	100.4	80.4	CARS AND MOTORCYCLES	2,007	40.22
FEBRUARY	4,584	4,585	100.0	91.9	OTHER 2-AXLE 4-TIRE VEHICLE	2,045	40.98
MARCH	4,917	4,932	100.3	98.8	SINGLE UNIT TRUCKS:		
APRIL	4,985	5,017	100.6	100.5	2-AXLE 6-TIRE	81	1.62
MAY	5,285	5,360	101.4	107.4	3-AXLE	33	.66
JUNE	5,498	5,543	100.8	111.1	4 OR MORE AXLE	8	.16
JULY	5,461	5,464	100.1	109.5	SINGLE TRAILER TRUCKS:		
AUGUST	5,346	5,348	100.0	107.2	4 OR LESS AXLE	14	.28
SEPTEMBER	5,128	5,185	101.1	103.9	5-AXLE	704	14.10
OCTOBER	5,105	5,157	101.0	103.3	6 OR MORE AXLE	46	.92
NOVEMBER	4,511	4,536	100.6	90.9	MULTI-TRAILER TRUCKS:		
DECEMBER	4,882	4,738	97.1	94.9	5 OR LESS AXLE	35	.70
ANNUAL	4,975	4,990	100.3	100.0	6-AXLE	11	.22
					7 OR MORE AXLE	--	--
					BUSES	6	.12
					TOTAL HEAVY TRUCKS	938	18.79
					TOTAL VEHICLES	4,990	100.00

NEBRASKA DEPARTMENT OF ROADS
 PLANNING AND PROJECT DEVELOPMENT DIVISION
 2005 CONTINUOUS TRAFFIC COUNT DATA

STATION: 65 EAST

ANNUAL AVERAGE DAILY TRAFFIC 4990

ROUTE: N2

ANNUAL WEEKDAY TRAFFIC 4975

LOCATION: W JCT N2 & N43 N OF BENNET E LEG

A065

ANNUAL WEEKEND TRAFFIC 5028

FUNCTIONAL CLASSIFICATION: RURAL-PRINCIPAL ARTERIAL-OTHER

PERCENT DESIGN HOURLY VOLUME 12.0

PEAK HOUR OF THE DAY 5- 6 PM

HOURLY PERCENT OF TRAFFIC

ANNUAL MAXIMUM TRAFFIC HOURS

ANNUAL MAXIMUM TRAFFIC DAYS

HOURLY PERCENT OF TRAFFIC				ANNUAL MAXIMUM TRAFFIC HOURS						ANNUAL MAXIMUM TRAFFIC DAYS				
ORDER	DAY	DATE	HOUR	HOURLY VOLUME	PERCENT OF AADT	ORDER	DAY	DATE	DAILY VOLUME	PERCENT OF AADT				
12- 1 AM	.96	1.52	1.12	1	FRI	OCT 14	5- 6 PM	729	14.6	1	FRI	JUL 1	7090	142.0
1- 2 AM	.74	1.05	.83	2	FRI	JUN 17	5- 6 PM	676	13.5	2	FRI	MAY 27	7065	141.5
2- 3 AM	.61	.74	.65	3	FRI	MAY 27	5- 6 PM	672	13.4	3	FRI	OCT 7	7065	141.5
3- 4 AM	.57	.59	.58	4	FRI	OCT 21	4- 5 PM	672	13.4	4	FRI	JUN 17	6750	135.2
4- 5 AM	.81	.69	.78	5	FRI	MAY 27	4- 5 PM	664	13.3	5	FRI	OCT 21	6719	134.6
5- 6 AM	1.40	.99	1.28	6	FRI	OCT 21	5- 6 PM	657	13.1	6	FRI	OCT 14	6700	134.2
6- 7 AM	2.77	1.73	2.46	7	FRI	OCT 14	4- 5 PM	653	13.0	7	FRI	AUG 5	6694	134.1
7- 8 AM	4.48	2.91	4.02	8	FRI	OCT 7	5- 6 PM	649	13.0	8	FRI	AUG 12	6592	132.1
8- 9 AM	4.64	4.13	4.49	9	FRI	SEP 16	5- 6 PM	647	12.9	9	FRI	MAY 20	6442	129.0
9-10 AM	4.61	5.28	4.80	10	FRI	OCT 7	4- 5 PM	645	12.9	10	FRI	JUN 24	6436	128.9
10-11 AM	4.77	5.92	5.11	11	FRI	NOV 4	5- 6 PM	643	12.8	11	FRI	JUL 29	6420	128.6
11-12 AM	5.01	6.69	5.50	12	FRI	JUN 24	5- 6 PM	642	12.8	12	FRI	SEP 16	6342	127.0
12- 1 PM	5.46	6.95	5.89	13	FRI	JUL 1	5- 6 PM	642	12.8	13	FRI	DEC 23	6330	126.8
1- 2 PM	5.89	7.17	6.26	14	FRI	SEP 23	5- 6 PM	642	12.8	14	FRI	SEP 2	6329	126.8
2- 3 PM	6.45	7.20	6.67	15	FRI	MAY 13	4- 5 PM	627	12.5	15	FRI	JUL 8	6327	126.7
3- 4 PM	7.64	7.47	7.59	16	FRI	MAY 6	5- 6 PM	624	12.5	16	FRI	SEP 23	6309	126.4
4- 5 PM	9.27	7.58	8.78	17	FRI	JUN 17	4- 5 PM	620	12.4	17	FRI	MAY 6	6303	126.3
5- 6 PM	9.89	7.16	9.09	18	FRI	SEP 30	5- 6 PM	617	12.3	18	FRI	MAY 13	6267	125.5
6- 7 PM	6.99	6.23	6.77	19	FRI	JUL 1	4- 5 PM	616	12.3	19	FRI	JUN 3	6266	125.5
7- 8 PM	4.90	5.31	5.02	20	FRI	APR 8	5- 6 PM	614	12.3	20	SAT	SEP 17	6225	124.7
8- 9 PM	4.17	4.36	4.22	21	FRI	SEP 2	5- 6 PM	614	12.3	21	SAT	JUL 2	6166	123.5
9-10 PM	3.71	3.70	3.70	22	FRI	AUG 12	4- 5 PM	609	12.2	22	FRI	JUN 10	6164	123.1
10-11 PM	2.66	2.83	2.71	23	FRI	FEB 18	5- 6 PM	608	12.1	23	FRI	APR 15	6145	123.1
11-12 PM	1.61	1.80	1.66	24	FRI	JUL 29	5- 6 PM	607	12.1	24	FRI	JUL 22	6137	122.9
				25	FRI	SEP 9	5- 6 PM	607	12.1	25	FRI	AUG 19	6127	122.7
				26	FRI	MAY 20	4- 5 PM	605	12.1	26	FRI	APR 1	6123	122.7
				27	FRI	DEC 23	4- 5 PM	603	12.0	27	SAT	MAY 7	6119	122.6
				28	FRI	AUG 12	5- 6 PM	602	12.0	28	SAT	MAY 28	6102	122.2
				29	FRI	APR 1	5- 6 PM	599	12.0	29	FRI	NOV 4	6099	122.2
				30	FRI	APR 15	5- 6 PM	599	12.0	30	FRI	JUL 15	6089	122.0
				40	FRI	SEP 2	4- 5 PM	588	11.7	40	FRI	MAR 11	5948	119.1
				50	FRI	JUN 24	4- 5 PM	576	11.5	50	FRI	OCT 28	5765	115.5
				60	FRI	OCT 21	6- 7 PM	568	11.3	60	THU	JUN 23	5662	113.4
				70	WED	MAY 18	5- 6 PM	561	11.2	70	SAT	AUG 20	5585	111.9
				80	FRI	SEP 23	6- 7 PM	553	11.0	80	THU	JUN 2	5507	110.3
				90	FRI	DEC 9	4- 5 PM	546	10.9	90	SUN	OCT 9	5459	109.3
				100	FRI	DEC 16	4- 5 PM	542	10.8	100	SUN	JUL 31	5359	107.3

NEBRASKA DEPARTMENT OF ROADS
 PLANNING AND PROJECT DEVELOPMENT DIVISION
 2005 CONTINUOUS TRAFFIC COUNT DATA

STATION: 65 WEST

ROUTE: N2

LOCATION: W JCT N2 & N43 N OF BENNET E LEG

A065

CLASSIFICATION DATA FROM STATION K0558E

MONTH	TRAFFIC AVERAGES		PERCENT		VEHICLE CLASSIFICATION		
	5 DAY	7 DAY	7 DAY IS OF 5 DAY	MONTH IS OF YEAR	VEHICLE TYPE	NUMBER	PERCENT
JANUARY	3,888	3,899	100.3	77.5	CARS AND MOTORCYCLES	2,021	40.15
FEBRUARY	4,339	4,391	101.2	87.2	OTHER 2-AXLE 4-TIRE VEHICLE	2,063	40.98
MARCH	4,864	4,937	101.5	98.1	SINGLE UNIT TRUCKS:		
APRIL	4,967	5,027	101.2	99.9	2-AXLE 6-TIRE	81	1.60
MAY	5,280	5,383	102.0	107.0	3-AXLE	33	.65
JUNE	5,543	5,630	101.6	111.9	4 OR MORE AXLE	9	.17
JULY	5,452	5,505	101.0	109.4	SINGLE TRAILER TRUCKS:		
AUGUST	5,299	5,400	101.9	107.3	4 OR LESS AXLE	15	.29
SEPTEMBER	5,083	5,203	102.4	103.4	5-AXLE	710	14.10
OCTOBER	5,091	5,250	103.1	104.3	6 OR MORE AXLE	47	.93
NOVEMBER	4,868	5,023	103.2	99.8	MULTI-TRAILER TRUCKS:		
DECEMBER	4,851	4,747	97.9	94.3	5 OR LESS AXLE	36	.71
ANNUAL	4,960	5,033	101.5	100.0	6-AXLE	11	.21
					7 OR MORE AXLE	1	.01
					BUSES	6	.11
					TOTAL HEAVY TRUCKS	949	18.85
					TOTAL VEHICLES	5,033	100.00

NEBRASKA DEPARTMENT OF ROADS
 PLANNING AND PROJECT DEVELOPMENT DIVISION
 2005 CONTINUOUS TRAFFIC COUNT DATA

STATION: 65 WEST

ANNUAL AVERAGE DAILY TRAFFIC 5033

ROUTE: N2

ANNUAL WEEKDAY TRAFFIC 4960

LOCATION: W JCT N2 & N43 N OF BENNET F LEG

A065

ANNUAL WEEKEND TRAFFIC 5216

FUNCTIONAL CLASSIFICATION: RURAL PRINCIPAL ARTERIAL OTHER

PERCENT DESIGN HOURLY VOLUME 10.5

PEAK HOUR OF THE DAY

5- 6 PM

HOURLY PERCENT OF TRAFFIC

ANNUAL MAXIMUM TRAFFIC HOURS

ANNUAL MAXIMUM TRAFFIC DAYS

HOURLY PERCENT OF TRAFFIC	ANNUAL MAXIMUM TRAFFIC HOURS			ANNUAL MAXIMUM TRAFFIC DAYS										
ORDER	DAY	DATE	ORDER	DAY	DATE	ORDER	DAY	DATE						
12- 1 AM	1.01	1.48	1.15	1	SAT	NOV 12	10-11 AM	787	15.6	1	FRI	JUL 1	6757	134.2
1- 2 AM	.73	1.09	.83	2	SAT	OCT 29	9-10 AM	659	13.0	2	WED	NOV 23	6734	133.7
2- 3 AM	.67	.82	.71	3	SAT	NOV 12	11-12 AM	609	12.1	3	SUN	JUN 19	6483	128.8
3- 4 AM	.72	.66	.71	4	SAT	OCT 8	11-12 AM	605	12.0	4	FRI	MAY 27	6369	126.5
4- 5 AM	1.08	.62	.94	5	WED	NOV 23	5- 6 PM	592	11.7	5	FRI	JUN 3	6302	125.2
5- 6 AM	2.46	.95	2.01	6	SUN	OCT 23	3- 4 PM	584	11.6	6	FRI	DEC 23	6257	124.3
6- 7 AM	6.47	1.70	5.05	7	SUN	MAR 27	5- 6 PM	581	11.5	7	SUN	OCT 9	6234	123.8
7- 8 AM	8.37	2.40	6.59	8	THU	NOV 24	11-12 AM	577	11.4	8	FRI	JUN 17	6233	123.8
8- 9 AM	5.71	3.64	5.10	9	SAT	SEP 3	3- 4 PM	576	11.4	9	SAT	SEP 17	6233	123.8
9-10 AM	5.32	5.06	5.24	10	SUN	OCT 23	4- 5 PM	575	11.4	10	SUN	AUG 7	6216	123.5
10-11 AM	5.30	6.31	5.60	11	SAT	OCT 1	11-12 AM	571	11.3	11	FRI	OCT 28	6196	123.1
11-12 AM	5.38	7.16	5.91	12	SUN	SEP 18	5- 6 PM	570	11.3	12	FRI	MAY 6	6189	122.9
12- 1 PM	5.39	7.24	5.94	13	SAT	OCT 1	12- 1 PM	565	11.2	13	FRI	AUG 5	6183	122.8
1- 2 PM	5.54	7.15	6.02	14	MON	MAY 30	5- 6 PM	563	11.1	14	FRI	JUN 24	6134	121.8
2- 3 PM	5.76	7.15	6.18	15	SUN	NOV 27	4- 5 PM	556	11.0	15	FRI	OCT 7	6131	121.8
3- 4 PM	6.26	7.30	6.57	16	SAT	OCT 8	12- 1 PM	549	10.9	16	FRI	NOV 11	6131	121.8
4- 5 PM	6.76	7.53	6.99	17	SAT	SEP 17	11-12 AM	547	10.8	17	FRI	JUL 15	6104	121.2
5- 6 PM	6.97	7.34	7.08	18	SUN	NOV 27	3- 4 PM	546	10.8	18	FRI	SEP 2	6035	119.9
6- 7 PM	5.81	6.35	5.97	19	SUN	SEP 25	5- 6 PM	542	10.7	19	MON	MAY 30	6031	119.8
7- 8 PM	4.11	5.21	4.43	20	SUN	MAY 15	5- 6 PM	541	10.7	20	FRI	JUL 29	6024	119.6
8- 9 PM	3.49	4.47	3.79	21	SUN	JUN 19	4- 5 PM	541	10.7	21	FRI	MAY 20	5994	119.0
9-10 PM	3.08	3.74	3.28	22	SUN	JUN 19	5- 6 PM	541	10.7	22	SUN	MAY 15	5993	119.0
10-11 PM	2.17	2.77	2.35	23	SUN	MAR 27	6- 7 PM	539	10.7	23	SUN	JUN 26	5991	119.0
11-12 PM	1.42	1.86	1.56	24	SAT	SEP 3	2- 3 PM	539	10.7	24	FRI	APR 1	5989	118.9
				25	SUN	OCT 9	7- 8 PM	537	10.6	25	SUN	NOV 27	5989	118.9
				26	SUN	SEP 18	4- 5 PM	535	10.6	26	SAT	JUN 4	5975	118.7
SUBTOTAL				27	WED	NOV 23	4- 5 PM	533	10.5	27	FRI	MAY 13	5974	118.6
6AM-2-PM	47.53	40.69	45.49	28	SUN	AUG 14	4- 5 PM	532	10.5	28	FRI	JUL 8	5970	118.6
				29	SAT	NOV 12	9-10 AM	532	10.5	29	FRI	SEP 30	5969	118.5
SUBTOTAL				30	SAT	SEP 10	3- 4 PM	530	10.5	30	FRI	AUG 12	5963	118.4
2PM-10PM	42.28	49.13	44.32	40	SUN	AUG 7	3- 4 PM	508	10.0	40	SAT	MAY 28	5850	116.2
				50	SUN	JUN 26	4- 5 PM	502	9.9	50	SUN	JUL 31	5716	113.5
SUBTOTAL				60	SUN	OCT 23	2- 3 PM	495	9.8	60	SAT	JUL 30	5675	112.7
9-1,2-6PM	47.18	55.12	49.54	70	WED	NOV 23	3- 4 PM	490	9.7	70	TUE	JUL 5	5628	111.8
				80	SUN	NOV 27	2- 3 PM	482	9.5	80	SAT	SEP 10	5575	110.7
7-9,11-2				90	THU	NOV 10	7- 8 AM	476	9.4	90	SAT	AUG 13	5522	109.7
& 3-6PM	50.42	49.79	50.23	100	THU	MAR 24	7- 8 AM	471	9.3	100	THU	AUG 4	5466	108.6

NEBRASKA DEPARTMENT OF ROADS
 PLANNING AND PROJECT DEVELOPMENT DIVISION
 2005 CONTINUOUS TRAFFIC COUNT DATA

STATION: 65 BOTH DIRE

ROUTE: N2

LOCATION: W JCT N2 & N43 N OF BENNET E LEG

A065

CLASSIFICATION DATA FROM STATION K0558E

MONTH	TRAFFIC AVERAGES		PERCENT		VEHICLE CLASSIFICATION		
	5 DAY	7 DAY	7 DAY IS OF 5 DAY	MONTH IS OF YEAR	VEHICLE TYPE	NUMBER	PERCENT
JANUARY	7,886	7,913	100.3	78.9	CARS AND MOTORCYCLES	4,028	40.17
FEBRUARY	8,923	8,976	100.6	89.6	OTHER 2-AXLE 4-TIRE VEHICLE	4,108	40.97
MARCH	9,781	9,869	100.9	98.5	SINGLE UNIT TRUCKS:		
APRIL	9,952	10,044	100.9	100.2	2-AXLE 6-TIRE	162	1.61
MAY	10,565	10,743	101.7	107.2	3-AXLE	66	.65
JUNE	11,041	11,173	101.2	111.5	4 OR MORE AXLE	17	.16
JULY	10,913	10,969	100.5	109.4	SINGLE TRAILER TRUCKS:		
AUGUST	10,645	10,748	101.0	107.2	4 OR LESS AXLE	29	.28
SEPTEMBER	10,211	10,388	101.7	103.6	5-AXLE	1,414	14.10
OCTOBER	10,196	10,407	102.1	103.8	6 OR MORE AXLE	93	.92
NOVEMBER	9,379	9,559	101.9	95.4	MULTI-TRAILER TRUCKS:		
DECEMBER	9,733	9,485	97.5	94.6	5 OR LESS AXLE	71	.70
ANNUAL	9,935	10,023	100.9	100.0	6-AXLE	22	.21
					7 OR MORE AXLE	1	--
					BUSES	12	.11
					TOTAL HEAVY TRUCKS	1,887	18.82
					TOTAL VEHICLES	10,023	100.00

NEBRASKA DEPARTMENT OF ROADS
 PLANNING AND PROJECT DEVELOPMENT DIVISION
 2005 CONTINUOUS TRAFFIC COUNT DATA

STATION: 65 BOTH DIREC

ANNUAL AVERAGE DAILY TRAFFIC 10023

ROUTE: N2

ANNUAL WEEKDAY TRAFFIC 9935

LOCATION: W JCT N2 & N43 N OF BENNET E LEG

A065

ANNUAL WEEKEND TRAFFIC 10243

FUNCTIONAL CLASSIFICATION: RURAL-PRINCIPAL ARTERIAL-OTHER

PERCENT DESIGN HOURLY VOLUME 10.4

PEAK HOUR OF THE DAY

5- 6 PM

HOURLY PERCENT OF TRAFFIC

ANNUAL MAXIMUM TRAFFIC HOURS

ANNUAL MAXIMUM TRAFFIC DAYS

HOURLY PERCENT OF TRAFFIC				ANNUAL MAXIMUM TRAFFIC HOURS					ANNUAL MAXIMUM TRAFFIC DAYS					
HR PERIOD	WEEKDAYS	WEEKENDS	AVERAGE	ORDER	DAY	DATE	HR	HOURLY VOLUME	PERCENT OF AADT	ORDER	DAY	DATE	DAILY VOLUME	PERCENT OF AADT
12- 1 AM	.98	1.50	1.13	1	FRI	OCT 14	5- 6 PM	1222	12.1	1	FRI	JUL 1	13847	138.1
1- 2 AM	.73	1.07	.83	2	FRI	OCT 7	5- 6 PM	1154	11.5	2	FRI	MAY 27	13434	134.0
2- 3 AM	.64	.78	.68	3	WED	NOV 23	5- 6 PM	1139	11.3	3	FRI	OCT 7	13196	131.6
3- 4 AM	.65	.63	.64	4	FRI	MAY 6	5- 6 PM	1132	11.2	4	FRI	JUN 17	12983	129.5
4- 5 AM	.94	.66	.86	5	FRI	APR 8	5- 6 PM	1121	11.1	5	FRI	AUG 5	12877	128.4
5- 6 AM	1.93	.97	1.65	6	FRI	SEP 2	5- 6 PM	1113	11.1	6	WED	NOV 23	12626	125.9
6- 7 AM	4.62	1.72	3.76	7	FRI	OCT 21	5- 6 PM	1107	11.0	7	FRI	DEC 23	12587	125.5
7- 8 AM	6.42	2.66	5.32	8	FRI	MAY 27	5- 6 PM	1105	11.0	8	FRI	JUN 24	12570	125.4
8- 9 AM	5.18	3.89	4.80	9	FRI	JUL 1	4- 5 PM	1105	11.0	9	FRI	JUN 3	12568	125.3
9-10 AM	4.96	5.17	5.02	10	FRI	NOV 4	5- 6 PM	1103	11.0	10	FRI	AUG 12	12555	125.2
10-11 AM	5.04	6.12	5.36	11	FRI	OCT 7	4- 5 PM	1095	10.9	11	FRI	OCT 14	12554	125.2
11-12 AM	5.19	6.93	5.70	12	FRI	APR 1	5- 6 PM	1087	10.8	12	FRI	MAY 6	12492	124.6
12- 1 PM	5.43	7.09	5.92	13	FRI	MAY 27	4- 5 PM	1084	10.8	13	SAT	SEP 17	12458	124.2
1- 2 PM	5.72	7.15	6.14	14	FRI	JUL 1	5- 6 PM	1084	10.8	14	FRI	JUL 29	12444	124.1
2- 3 PM	6.10	7.17	6.42	15	FRI	JUN 17	4- 5 PM	1078	10.7	15	FRI	MAY 20	12436	124.0
3- 4 PM	6.95	7.38	7.08	16	FRI	DEC 23	4- 5 PM	1069	10.6	16	FRI	OCT 21	12376	123.4
4- 5 PM	8.02	7.55	7.88	17	FRI	OCT 14	4- 5 PM	1068	10.6	17	FRI	SEP 2	12364	123.3
5- 6 PM	8.43	7.25	8.08	18	FRI	JUN 17	5- 6 PM	1063	10.6	18	FRI	JUL 8	12297	122.6
6- 7 PM	6.40	6.28	6.37	19	FRI	MAY 20	5- 6 PM	1061	10.5	19	FRI	MAY 13	12241	122.1
7- 8 PM	4.51	5.26	4.73	20	FRI	JUN 24	5- 6 PM	1059	10.5	20	FRI	SEP 16	12197	121.6
8- 9 PM	3.83	4.42	4.00	21	FRI	OCT 21	4- 5 PM	1055	10.5	21	FRI	JUL 15	12193	121.6
9-10 PM	3.39	3.72	3.49	22	SUN	MAR 27	5- 6 PM	1053	10.5	22	SUN	JUN 19	12120	120.9
10-11 PM	2.42	2.80	2.53	23	FRI	JUL 15	5- 6 PM	1053	10.5	23	FRI	APR 1	12112	120.8
11-12 PM	1.52	1.84	1.61	24	FRI	AUG 12	5- 6 PM	1053	10.5	24	SAT	JUL 2	12083	120.5
				25	FRI	SEP 16	5- 6 PM	1052	10.4	25	FRI	JUN 10	12076	120.4
				26	FRI	SEP 23	5- 6 PM	1052	10.4	26	FRI	JUL 22	12069	120.4
				27	FRI	SEP 30	5- 6 PM	1052	10.4	27	FRI	SEP 30	11966	119.3
				28	SAT	NOV 12	10-11 AM	1052	10.4	28	FRI	OCT 28	11961	119.3
				29	FRI	MAY 13	5- 6 PM	1051	10.4	29	SAT	MAY 28	11952	119.2
				30	FRI	APR 29	5- 6 PM	1050	10.4	30	FRI	SEP 23	11924	118.9
				40	FRI	FEB 18	5- 6 PM	1025	10.2	40	SAT	AUG 6	11705	116.7
				50	FRI	DEC 9	5- 6 PM	1006	10.0	50	SUN	AUG 7	11539	115.1
				60	FRI	OCT 7	6- 7 PM	997	9.9	60	SAT	JUL 30	11312	112.8
				70	FRI	MAR 4	4- 5 PM	982	9.7	70	MON	DEC 26	11160	111.3
				80	SUN	MAY 15	4- 5 PM	965	9.6	80	SUN	AUG 14	11073	110.4
				90	SUN	JUN 26	1- 2 PM	955	9.5	90	FRI	FEB 18	10937	109.1
				100	FRI	APR 22	4- 5 PM	942	9.3	100	THU	JUL 14	10844	108.1

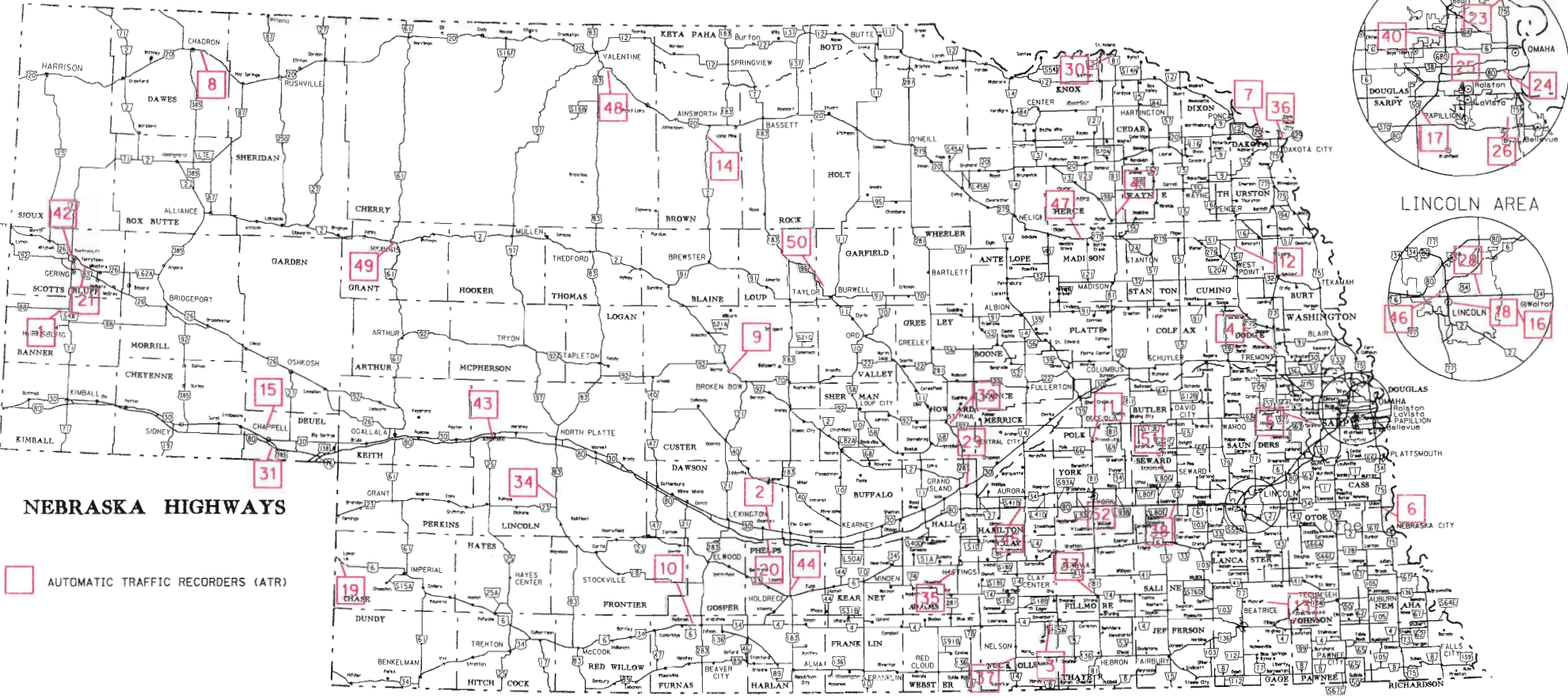

NEBRASKA HIGHWAYS

AUTOMATIC TRAFFIC RECORDERS (ATR)

OMAHA AREA

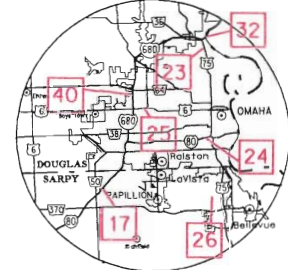

LINCOLN AREA

