

2008
CONTINUOUS TRAFFIC COUNT DATA
AND
TRAFFIC CHARACTERISTICS
ON NEBRASKA STREETS AND HIGHWAYS

Prepared by the
NEBRASKA DEPARTMENT OF ROADS
PLANNING AND PROJECT DEVELOPMENT DIVISION
TRAFFIC ANALYSIS UNIT

In cooperation with
U.S. DEPARTMENT OF TRANSPORTATION
FEDERAL HIGHWAY ADMINISTRATION

Published May, 2009

Dave Heineman
GOVERNOR

John L. Craig
DIRECTOR

CONTENTS

	Page		Page
Introduction	1	Use of ATR Data to Determine Design Hour Volumes	8
Annual Average Daily Traffic by Station For the Years 1998 to 2008	2	Graph Showing DHV Percentages for Other Rural Highways	9
Table Showing Percent of Yearly Traffic By Month of Year on Various Road Systems	4	Summary of Traffic Count Data at Each Count Station, Including Traffic by Months, Vehicle Classification, Hourly Percent of Traffic, Maximum Traffic Hours, and Maximum Traffic Days	10
Graph Showing Percent of Yearly Traffic By Month of Year on Various Road Systems....	5	Map Showing Continuous Traffic Count Station Locations	
Table Showing Percent of Yearly Traffic by Day of Week	6		
Graph Showing Percent of Yearly Traffic by Day of Week	7		

INTRODUCTION

The Nebraska Department of Roads, in cooperation with the Federal Highway Administration, collected and analyzed data at 61 continuous traffic count locations in 2008. Of these 61 locations, 38 are on rural state and federal highways, 8 on low volume rural roads, 2 on city streets in Grand Island, 3 on city streets in Lincoln, 7 on city streets in Omaha, 1 on the Interstate in South Sioux City, 1 on a city street in Scottsbluff, and 1 on a city street in Holdrege. Most of our machines have been converted to collect data on vehicle type, not just volume. As a result, continuous classification data is available at the majority of our stations. Short-term manual vehicle classification data was collected during 2008 at many of the remaining permanent continuous traffic counters.

A traffic counter detects each passing vehicle and records hourly totals electronically. This information is retrieved periodically over the telephone lines by the Planning and Project Development Division of the Nebraska Department of Roads. Here the information is processed into Average Daily Traffic (ADT) figures. Some of the uses of these ADT values are determination of design standards, classification of highways, development of improvement programs and safety programs. Another important use of the information provided by these permanent traffic counters is to adjust many statewide 24 and 48 hour machine counts and 8-hour manual counts to annual average daily traffic volumes.

The tables and graphs on the following pages are a summarization of the more detailed data presented in this report.

ANNUAL AVERAGE DAILY TRAFFIC BY STATIONS FOR THE YEARS 1998 TO 2008

Station	Route	Location	1998	1999	2000	2001	2002	2003	2004	2005	2006	2007	2008
A-1	N-88	Northeast of Harrisburg	364	371	387	410	411	420	406	402	389	390	368
A-2	US 30	West of Elm Creek	2,279	2,241	2,256	2,278	2,418	2,426	2,369	2,318	2,377	2,379	2,469
A-3	N-4	West of Davenport	651	659	591	610	556	539	542	518	514	527	485
A-4	US 77 & 275	North of Fremont	9,500	9,714	9,981	10,111	10,380	10,549	10,648	10,531	10,047	10,031	10,106
A-5	US 6	North of Gretna	8,043	7,821	7,123	7,766	9,156	10,231	11,703	12,586	13,424	15,000	15,470
A-6	US 75	South of South Jct. with US 34	4,185	4,286	4,096	4,050	4,146	4,106	4,108	4,041	4,215	4,152	4,097
A-7	US 20	West of South Sioux City	5,615	5,691	5,636	5,715	5,770	5,852	5,796	5,652	5,709	5,752	5,744
A-8	US 20	East of Chadron	2,184	2,306	2,232	2,126	2,215	2,231	2,269	2,180	2,138	2,104	2,052
A-9	N-2 & N-92	Northwest of Broken Bow	2,237	2,207	2,164	2,161	2,188	2,131	2,168	2,146	2,150	2,210	2,223
A-10	US 6 & 34	East of Holbrook	2,519	2,411	2,383	2,393	2,432	2,408	2,342	2,381	2,330	2,216	2,280
A-11	County Road	East Edge of Stromsburg	322	328	337	322	338	303	277	277	291	276	270
A-12	N-9	North of West Point	1,197	1,194	1,191	1,132	1,152	1,168	1,136	1,112	1,110	1,103	1,091
A-13	County Road	East of Pickrell	332	319	316	321	330	339	336	333	338	326	316
A-14	N-7	South of Ainsworth	504	501	498	489	478	474	483	572	459	478	483
A-15	County Road	North of Chappell	141	135	126	123	118	123	124	121	114	118	106
A-16	16th & 17th Sts.	16th & 17th @ "B" Streets in Lincoln	19,132	18,849	18,399	17,869	17,868	17,454	16,396	15,571	15,193	14,728	14,281
A-17	I-80	Just South of Douglas - Sarpy Line	44,303	47,196	49,930	51,800	53,750	55,389	56,682	59,563	60,285	60,185	57,913
A-18		Currently Not Assigned											
A-19	US 6	Nebraska-Colorado State Line	537	533	546	505	515	503	479	500	501	515	506
A-20	I-80	East of Overton Interchange	15,324	16,121	16,265	16,476	17,027	16,955	16,844	16,799	16,639	16,967	15,514
A-21	US 26	Just Southeast of Scottsbluff	5,166	5,534	5,465	5,311	5,502	5,525	5,750	5,224	5,223	5,274	5,080
A-22***	US 34	Nebraska-Colorado State Line	1,156	1,156	1,108	999	1,147						
A-23	US 75	30th Street South of I-680 in Omaha	14,953	15,288	15,277	15,432	14,932	14,741	14,708	15,323	14,607	14,284	14,549
A-24	I-80	I-80 at 36th Street in Omaha	142,688	148,984	158,153	162,250	166,966	166,987	168,298	168,662	170,739	169,254	165,167
A-25	N-64	Maple St at 160th									23,975	22,412	22,417
A-26	US 75	Just North of Jct. N-370 in Bellevue	38,319	39,436	40,355	42,121	43,806	44,217	44,441	43,898	44,273	43,199	42,463
A-27***	I-76	Nebraska-Colorado State Line	5,629	6,023	6,197	6,264	6,507						
A-28	US 34	"O" Street at 44th Street in Lincoln	41,795	42,614	40,419	40,496	37,228	39,251	41,500	40,334	39,448	36,657	35,857
A-29	US 30	East of Broadwell St. in Grand Island	18,964	18,888	18,877	18,138	18,355	18,546	18,351	18,040	17,739	17,693	18,131
A-30	N-121	East of Gavins Point Dam	1,688	1,659	1,586	1,544	1,552	1,475	1,506	1,558	1,533	1,551	1,537
A-31	I-80	East of Chappell Interchange	6,844	7,169	7,186	7,113	7,342	7,305	7,500	7,618	7,540	7,821	7,218
A-32	I-680	Mormon Bridge in Omaha	15,600	15,792	15,141	16,150	16,046	15,843	16,254	16,167	15,656	15,765	15,401
A-33	US 81	South of Geneva	3,921	4,093	4,045	4,015	4,150	4,250	4,386	4,480	4,571	4,708	4,540
A-34	US 83	South of North Platte	1,656	1,732	1,830	1,740	1,794	1,780	1,774	1,647	1,740	1,840	1,852
A-35	US 281	South of Hastings	3,360	3,378	3,294	3,348	3,294	3,274	3,224	3,108	3,177	3,232	3,122

ANNUAL AVERAGE DAILY TRAFFIC BY STATIONS FOR THE YEARS 1998 TO 2008

Station	Route	Location	1998	1999	2000	2001	2002	2003	2004	2005	2006	2007	2008
A-36	I-129	Missouri River Bridge in S. Sioux City	18,455	18,682	18,606	18,680	19,297	19,880	20,011	20,191	20,177	19,829	20,030
A-37	County Road	South of Nelson	60	69	67	64	63	66	66	62	58	61	59
A-38	I-80	West of Seward Interchange	23,087	24,162	23,968	24,175	24,817	25,057	25,206	25,422	24,989	24,761	24,044
A-39	US 281	Southeast of St. Paul	5,007	5,234	5,136	5,080	5,102	5,135	5,106	4,999	4,858	4,892	4,947
A-40	I-680	I-680 North of Dodge Street in Omaha	62,000	64,000	65,600	68,000	70,000	71,000	73,000	74,513	80,095	80,781	80,077
A-41	US 81	North of Norfolk	5,428	5,511	5,310	6,338	6,057	5,447	6,000	6,150	6,280	6,000	6,240
A-42	21st Avenue	North of Beltline in Scottsbluff	6,258	6,470	6,296	6,324	6,269	6,037	6,212	5,811	5,201	5,251	5,037
A-43	I-80	West of Sutherland Interchange	13,647	14,469	14,460	14,860	15,032	14,161	14,290	14,355	14,367	14,384	13,176
A-44	14th Avenue	West of US 183 in Holdrege	1,761	2,039	2,090	2,123	2,073	2,054	1,959	2,040	2,217	2,405	2,814
A-45	I-80	West of Aurora Interchange	20,019	20,285	20,302	20,630	21,495	21,231	21,568	21,699	21,420	21,780	20,578
A-46	I-180	South of Cornhusker Hwy. in Lincoln	27,461	29,421	30,164	29,004	27,729	29,257	32,297	33,523	33,609	32,998	31,919
A-47	US 275	West of Norfolk	4,018	4,097	4,106	4,165	4,200	4,234	4,173	4,097	4,008	3,998	3,910
A-48*	US 20	East of Valentine				893	961	938	921	882	832	849	794
A-49**	N-2	East of Hyannis											
A-50	N-96	Northwest of Burwell	516	553	559	555	558	563	589	576	537	516	460
A-51	County Road	West of Staplehurst	414	418	427	431	426	387	373	371	365	346	344
A-52	County Road	South Of Henderson	163	458	468	463	466	450	437	417	403	417	399
A-53	I-80	East of Sidney Interchange		7,432	7,445	7,434	7,611	7,646	7,786	7,633	7,377	7,951	7,158
A-54	I-80	East of Kearney Interchange		18,087	17,959	18,084	18,771	18,373	18,267	18,349	18,379	18,626	17,579
A-55	I-80	East of Milford Interchange		27,423	27,928	28,674	29,436	29,876	30,239	29,906	29,764	29,986	28,727
A-56	I-80	West of Gretna Interchange		32,965	33,158	34,703	36,595	37,894	39,500	40,250	41,400	41,300	38,889
A-57	US 6	East of Arapahoe		1,718	1,787	1,914	1,903	1,892	1,883	1,805	1,796	1,734	1,767
A-58	US 6	West of Holdrege		2,309	2,289	2,355	2,328	2,339	2,276	2,288	2,232	2,114	2,261
A-59	US 81	North of N13 to Hadar		3,772	3,769	4,743	4,381	3,930	3,726	4,406	3,507	3,302	3,401
A-60	US 20	West of Laurel		1,624	1,630	1,701	1,752	1,716	1,696	1,621	1,637	1,674	1,701
A-61	US 30	West of Arlington		5,181	5,160	5,457	5,298	5,152	5,079	5,233	4,989	4,844	4,821
A-62	US 281	City Route in Grand Island		15,306	15,463	15,873	16,016	16,411	16,447	16,758	17,133	17,416	17,157
A-63	US 77	South of Lincoln		10,676	10,180	10,228	9,894	10,247	9,906	9,321	9,238	9,124	8,834
A-64	US 81	South of Hebron			2,926	3,003	3,219	3,332	3,453	3,415	3,404	3,325	3,325
A-65	N 2	East of Bennet Corner				8,984	9,424	9,802	10,087	10,023	10,252	10,163	9,924

* Discontinued at end of 1994 - Restarted in 2001

** Discontinued at end of 1994

*** Discontinued at end of 2002

PERCENT MONTHLY AVERAGE TRAFFIC IS OF ANNUAL AVERAGE TRAFFIC
ON VARIOUS ROAD SYSTEMS
2008

	RURAL INTERSTATE (9 Locations)	URBAN INTERSTATE (6 Locations)	OTHER RURAL HIGHWAYS (29 Locations)	URBAN ARTERIALS (9 Locations)	LOW VOLUME RURAL ROADS (8 Locations)	TOTAL ALL SYSTEMS (Estimated)
JANUARY	78.9	91.9	87.1	92.5	78.0	79.6
FEBRUARY	83.3	95.5	90.5	96.1	81.0	87.8
MARCH	96.9	100.6	96.4	100.4	88.9	92.2
APRIL	95.2	103.4	100.0	102.2	95.5	96.8
MAY	107.2	105.2	105.6	103.3	111.8	102.7
JUNE	113.3	107.3	107.2	103.1	120.6	114.6
JULY	118.3	103.2	106.0	101.4	128.3	114.6
AUGUST	118.3	104.8	106.0	103.1	119.3	117.7
SEPTEMBER	105.8	100.3	104.1	100.6	101.9	102.9
OCTOBER	101.1	101.6	104.0	103.7	100.8	102.2
NOVEMBER	95.1	95.7	100.0	98.2	95.6	97.2
DECEMBER	86.5	90.5	93.1	95.4	78.3	91.6

PERCENT MONTHLY AVERAGE TRAFFIC IS OF ANNUAL AVERAGE TRAFFIC ON VARIOUS ROAD SYSTEMS FOR 2008

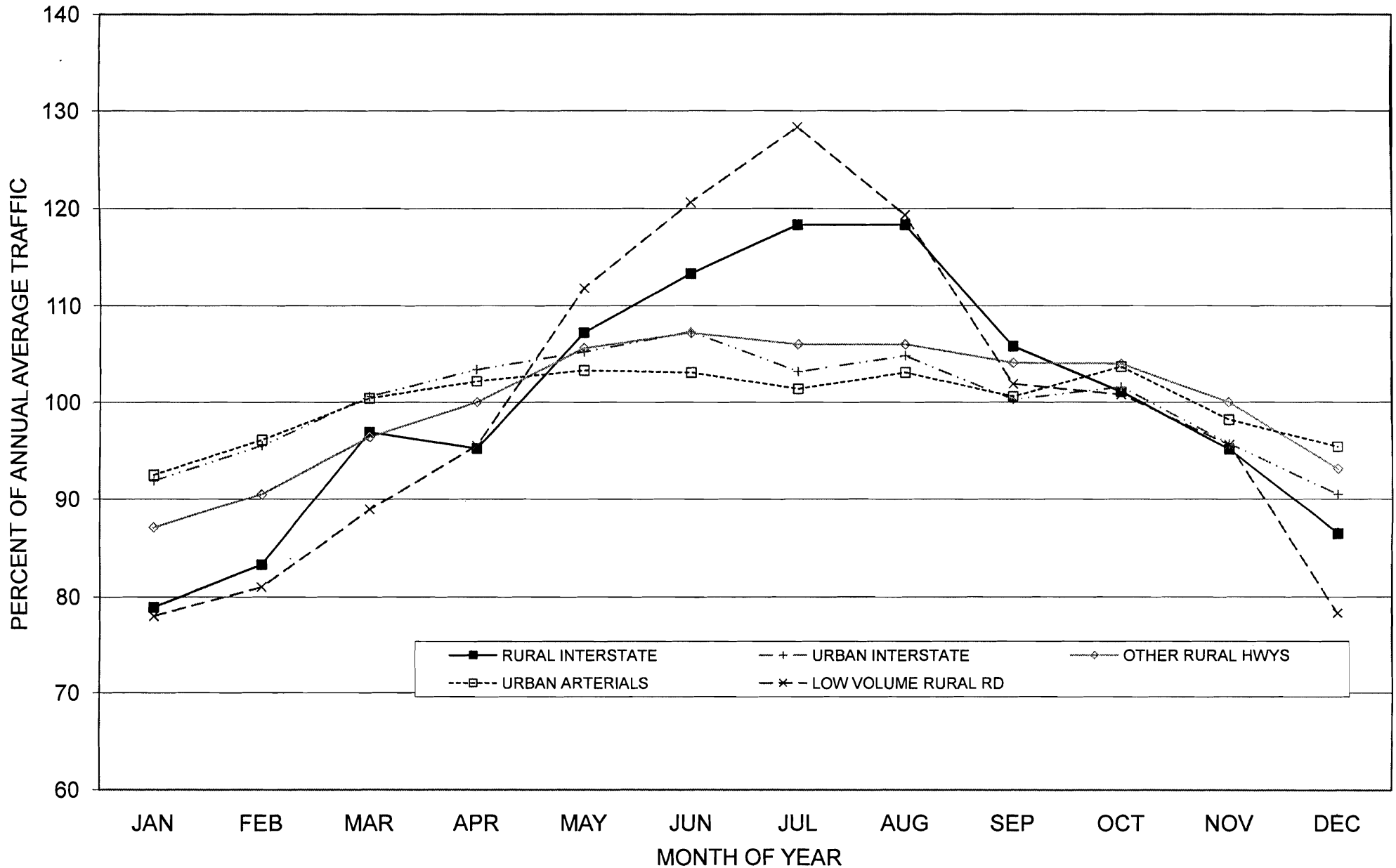

PERCENT OF YEARLY TRAFFIC BY DAY OF WEEK
ON VARIOUS ROAD SYSTEMS
2008

	RURAL INTERSTATE (9 Locations)	URBAN INTERSTATE (6 Locations)	OTHER RURAL HIGHWAYS (29 Locations)	URBAN ARTERIALS (9 Locations)	LOW VOLUME RURAL ROADS (8 Locations)
MONDAY	12.2	14.7	14.1	14.7	13.8
TUESDAY	12.5	15.0	14.2	14.9	13.6
WEDNESDAY	13.8	15.5	14.8	15.3	14.1
THURSDAY	14.0	15.5	14.7	15.1	13.8
FRIDAY	16.1	16.5	16.3	16.3	15.8
SATURDAY	16.1	12.6	13.8	13.3	15.1
SUNDAY	15.4	10.2	12.1	10.5	13.8

**PERCENT OF YEARLY TRAFFIC BY DAY OF WEEK
ON VARIOUS ROAD SYSTEMS FOR 2008**

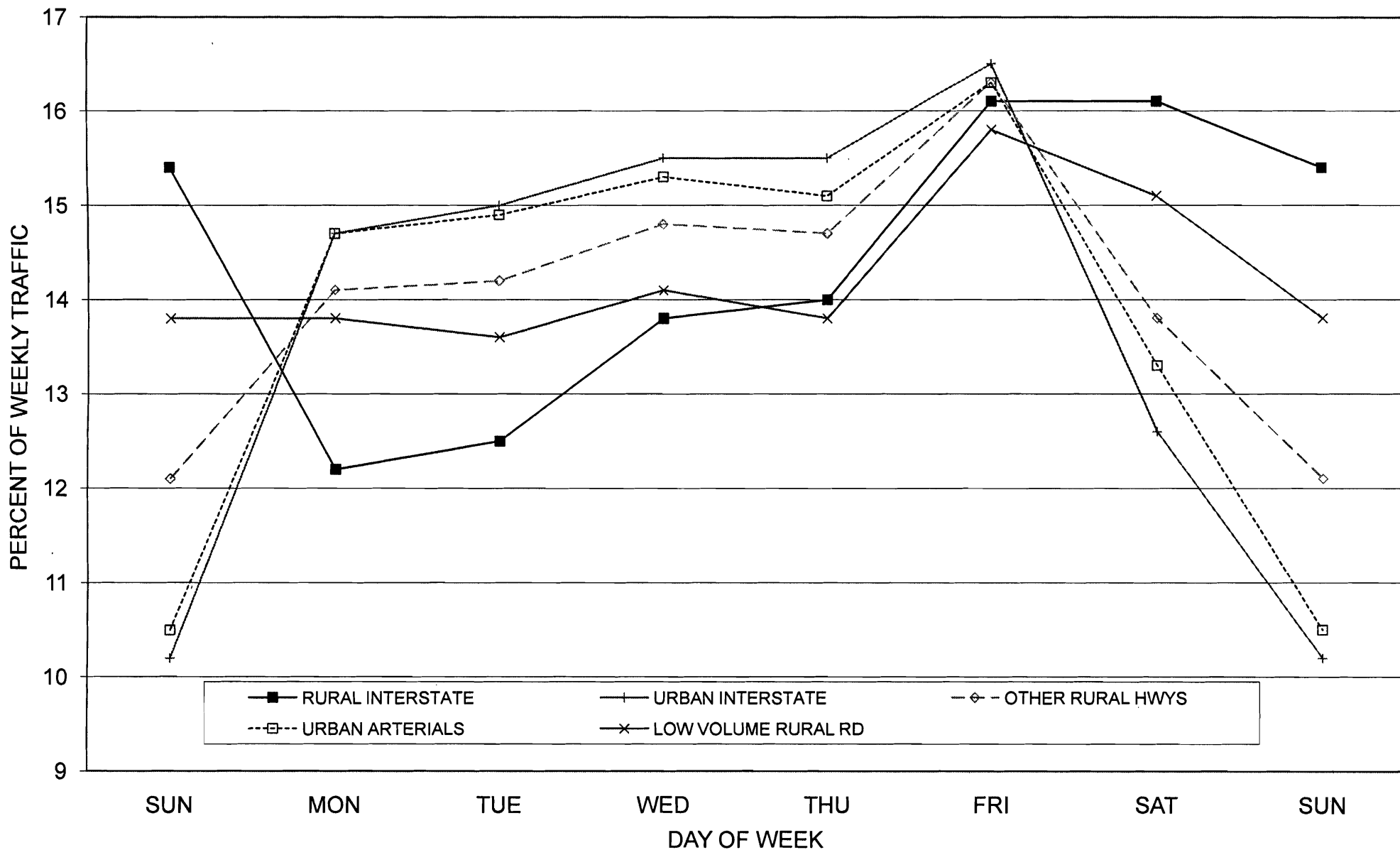

USE OF ATR DATA TO DETERMINE DESIGN HOUR VOLUMES

Although the number of continuous count stations is limited, these locations offer the best source of data available for use in studying the peaking characteristics of traffic.

A knowledge of peak volumes is essential when selecting a specific hourly volume, which should be used for design purposes. While designing a road based on the average hourly volume would fall far short of providing an acceptable level of service, it would be economically unreasonable to design a road, which would provide a high level of service for the highest anticipated hourly volume of traffic, which is expected to occur during the design year. The 30th highest hour has customarily been adopted as a compromise between the cost of design and the level of service provided.

We have grouped our continuous count stations into five roadway system categories and then summarized data for the past ten years. Stations where peak hours are known to be heavily influenced by peculiar local events were selectively excluded from the analysis. The least squares method was used to determine a line of regression, which would statistically express the relationship between DHV (30th highest hour) and ADT (average daily traffic) for each category. (The standard error of estimate may be used to measure the variation about the line of regression and to determine confidence levels.) The intended use of these formulas is to provide the traffic analyst or roadway designer with a base volume from which to determine an appropriate design hour volume. This base volume may be modified by the anticipated effects of unusual local events or conditions.

The formulas for five major roadway groups are given below. The relationship for Other Rural Highways is expressed graphically as a percent of ADT on the following page.

RURAL INTERSTATE	DHV= 192.04 + (.1000)(ADT)	STD ERROR OF EST = 119.02
OTHER RURAL HIGHWAYS	DHV= 1.52 + (.1053)(ADT)	STD ERROR OF EST = 19.86
LOW VOLUME RURAL ROADS	DHV= 6.06 + (.1150)(ADT)	STD ERROR OF EST = 5.15
URBAN INTERSTATE	DHV= 319.14 + (.0958)(ADT)	STD ERROR OF EST = 406.65
OTHER URBAN HWYS & STS	DHV= 106.99 + (.0927)(ADT)	STD ERROR OF EST = 80.96

PERCENT DHV IS OF ADT ON OTHER RURAL HIGHWAYS COMPUTED FROM ATR DATA FROM 1999-2008

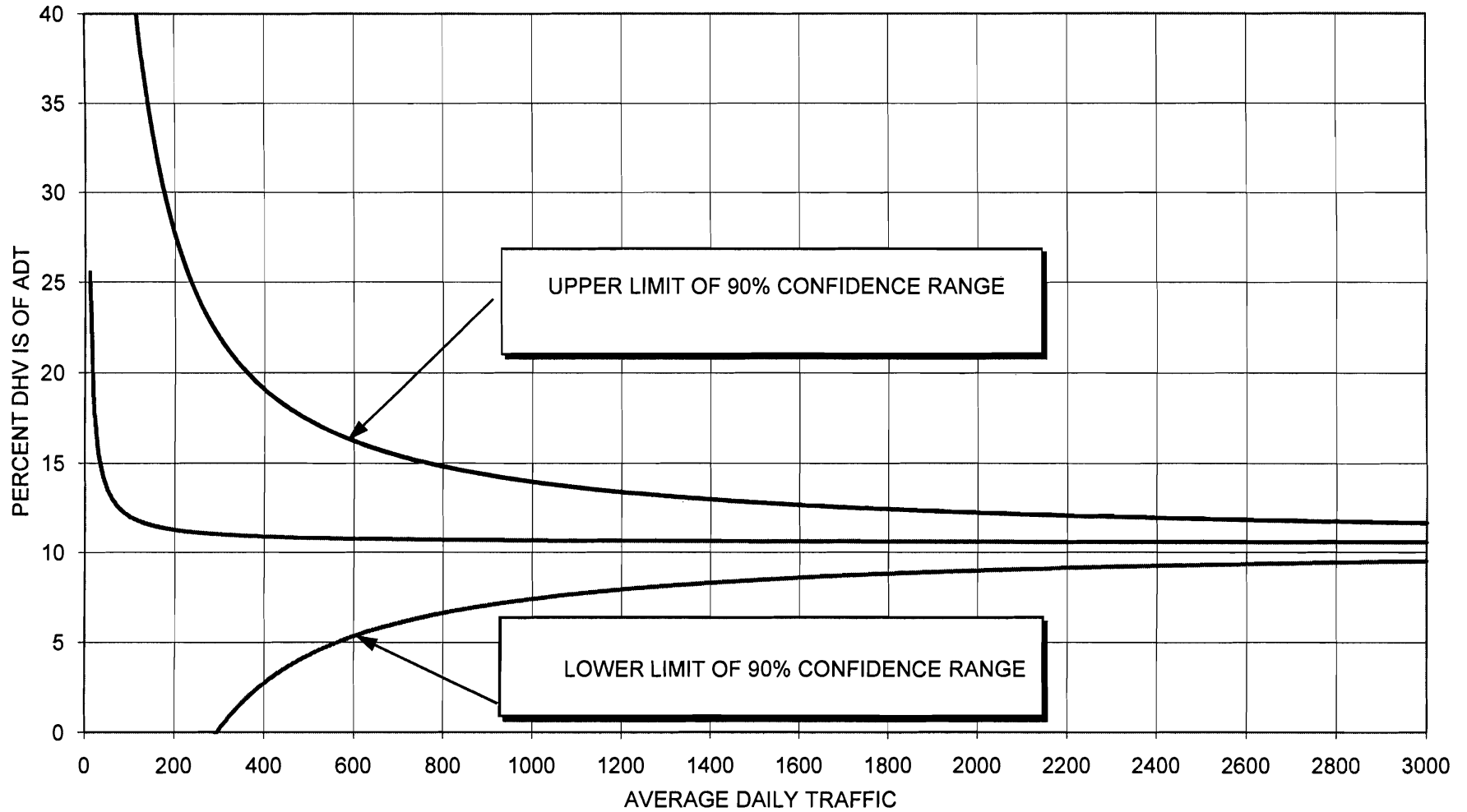

NEBRASKA DEPARTMENT OF ROADS
 PLANNING AND PROJECT DEVELOPMENT DIVISION
 2008 CONTINUOUS TRAFFIC COUNT DATA

STATION: 1 BOTH DIRE

ROUTE: N88

LOCATION: JCT ROAD 36 & N71 W LEG

A001

CLASSIFICATION DATA FROM STATION K1032W

MONTH	TRAFFIC AVERAGES		PERCENT		VEHICLE CLASSIFICATION		
	5 DAY	7 DAY	7 DAY IS OF 5 DAY	MONTH IS OF YEAR	VEHICLE TYPE	NUMBER	PERCENT
JANUARY	323	313	96.9	85.1	CARS AND MOTORCYCLES	154	41.84
FEBRUARY	340	335	98.5	91.0	OTHER 2-AXLE 4-TIRE VEHICLE	139	37.77
MARCH	366	353	96.4	95.9	SINGLE UNIT TRUCKS:		
APRIL	382	378	99.0	102.7	2-AXLE 6-TIRE	6	1.63
MAY	393	390	99.2	106.0	3-AXLE	4	1.08
JUNE	376	373	99.2	101.4	4 OR MORE AXLE	--	--
JULY	362	359	99.2	97.6	SINGLE TRAILER TRUCKS:		
AUGUST	398	391	98.2	106.3	4 OR LESS AXLE	1	.27
SEPTEMBER	402	402	100.0	109.2	5-AXLE	57	15.48
OCTOBER	409	400	97.8	108.7	6 OR MORE AXLE	7	1.90
NOVEMBER	399	391	98.0	106.3	MULTI-TRAILER TRUCKS:		
DECEMBER	337	326	96.7	88.6	5 OR LESS AXLE	--	--
ANNUAL	374	368	98.4	100.0	6-AXLE	--	--
					7 OR MORE AXLE	--	--
					BUSES	--	--
					TOTAL HEAVY TRUCKS	75	20.38
					TOTAL VEHICLES	368	100.00

NEBRASKA DEPARTMENT OF ROADS
 PLANNING AND PROJECT DEVELOPMENT DIVISION
 2008 CONTINUOUS TRAFFIC COUNT DATA

STATION: I BOTH DIREC ANNUAL AVERAGE DAILY TRAFFIC 368
 ROUTE: N88 ANNUAL WEEKDAY TRAFFIC 374
 LOCATION: JCT ROAD 36 & N71 W LEG A001 ANNUAL WEEKEND TRAFFIC 353
 FUNCTIONAL CLASSIFICATION: RURAL-MAJOR COLLECTOR PERCENT DESIGN HOURLY VOLUME 11.6
 PEAK HOUR OF THE DAY 4- 5 PM

HOURLY PERCENT OF TRAFFIC				ANNUAL MAXIMUM TRAFFIC HOURS						ANNUAL MAXIMUM TRAFFIC DAYS				
HOUR PERIOD	WEEKDAYS	WEEKENDS	AVERAGE	ORDER	DAY	DATE	HOUR	HOURLY VOLUME	PERCENT OF ADT	ORDER	DAY	DATE	DAILY VOLUME	PERCENT OF ADT
12- 1 AM	.40	.95	.55	1	FRI	APR 25	5- 6 PM	64	17.3	1	FRI	MAY 9	559	151.9
1- 2 AM	.34	.55	.40	2	FRI	MAY 9	5- 6 PM	58	15.7	2	WED	NOV 26	550	149.4
2- 3 AM	.24	.31	.26	3	WED	NOV 19	8- 9 AM	53	14.4	3	FRI	APR 25	515	139.9
3- 4 AM	.34	.34	.34	4	MON	AUG 4	11-12 AM	52	14.1	4	FRI	JUL 18	488	132.6
4- 5 AM	.62	.38	.56	5	FRI	SEP 26	3- 4 PM	51	13.8	5	MON	SEP 15	476	129.3
5- 6 AM	2.18	.96	1.85	6	SUN	OCT 19	3- 4 PM	51	13.8	6	SAT	NOV 1	476	129.3
6- 7 AM	3.94	1.95	3.40	7	FRI	APR 25	4- 5 PM	49	13.3	7	THU	OCT 23	474	128.8
7- 8 AM	6.03	3.64	5.38	8	FRI	MAY 9	4- 5 PM	48	13.0	8	FRI	SEP 19	473	128.5
8- 9 AM	6.54	6.22	6.45	9	THU	OCT 23	5- 6 PM	48	13.0	9	FRI	APR 4	469	127.4
9-10 AM	7.01	6.96	7.00	10	WED	NOV 26	1- 2 PM	48	13.0	10	FRI	SEP 26	469	127.4
10-11 AM	6.52	7.45	6.77	11	FRI	SEP 19	5- 6 PM	47	12.7	11	FRI	OCT 31	466	126.6
11-12 AM	6.33	6.75	6.44	12	WED	NOV 26	4- 5 PM	47	12.7	12	TUE	NOV 4	463	125.8
12- 1 PM	6.36	7.08	6.56	13	MON	SEP 15	8- 9 AM	46	12.5	13	THU	JUL 17	461	125.2
1- 2 PM	7.02	7.40	7.13	14	MON	SEP 22	4- 5 PM	46	12.5	14	THU	MAY 8	456	123.9
2- 3 PM	7.07	7.50	7.19	15	WED	NOV 26	2- 3 PM	46	12.5	15	THU	OCT 30	456	123.9
3- 4 PM	6.94	7.60	7.12	16	FRI	AUG 29	4- 5 PM	45	12.2	16	WED	MAY 7	455	123.6
4- 5 PM	7.23	7.48	7.30	17	WED	NOV 26	11-12 AM	45	12.2	17	FRI	AUG 22	454	123.3
5- 6 PM	7.37	6.70	7.19	18	WED	APR 2	1- 2 PM	44	11.9	18	FRI	AUG 8	453	123.0
6- 7 PM	5.81	5.67	5.77	19	FRI	APR 4	6- 7 PM	44	11.9	19	TUE	OCT 7	453	123.0
7- 8 PM	3.76	4.71	4.01	20	FRI	MAY 9	1- 2 PM	44	11.9	20	WED	NOV 19	453	123.0
8- 9 PM	3.04	3.68	3.21	21	TUE	JUN 3	3- 4 PM	44	11.9	21	SUN	JUL 20	452	122.8
9-10 PM	2.44	2.80	2.54	22	FRI	JUL 18	1- 2 PM	44	11.9	22	FRI	AUG 29	450	122.2
10-11 PM	1.63	1.77	1.66	23	FRI	AUG 29	6- 7 PM	44	11.9	23	TUE	SEP 2	449	122.0
11-12 PM	.85	1.15	.93	24	TUE	OCT 7	2- 3 PM	44	11.9	24	TUE	SEP 23	447	121.4
				25	MON	OCT 27	4- 5 PM	44	11.9	25	WED	NOV 12	447	121.4
				26	WED	NOV 5	9-10 AM	44	11.9	26	TUE	JUN 3	445	120.9
SUBTOTAL				27	WED	NOV 19	11-12 AM	44	11.9	27	MON	JUL 21	445	120.9
6AM-2-PM	49.80	47.48	49.17	28	WED	DEC 10	10-11 AM	44	11.9	28	FRI	OCT 17	445	120.9
				29	FRI	JAN 11	5- 6 PM	43	11.6	29	FRI	MAY 30	442	120.1
SUBTOTAL				30	FRI	APR 18	1- 2 PM	43	11.6	30	FRI	MAY 23	440	119.5
2PM-10PM	43.68	46.18	44.36	40	SAT	NOV 1	10-11 AM	43	11.6	40	TUE	MAR 18	434	117.9
				50	SAT	AUG 30	9-10 AM	42	11.4	50	SAT	OCT 18	428	116.3
SUBTOTAL				60	FRI	JUN 6	4- 5 PM	41	11.1	60	WED	MAY 28	420	114.1
9-1,2-6PM	54.86	57.56	55.59	70	FRI	JAN 25	2- 3 PM	40	10.8	70	WED	OCT 22	415	112.7
				80	TUE	SEP 2	2- 3 PM	40	10.8	80	FRI	JUN 20	407	110.5
7-9,11-2				90	SUN	NOV 9	12- 1 PM	40	10.8	90	FRI	SEP 12	403	109.5
& 3-6PM	53.85	52.91	53.60	100	FRI	MAY 23	11-12 AM	39	10.5	100	SUN	APR 27	400	108.6

NEBRASKA DEPARTMENT OF ROADS
 PLANNING AND PROJECT DEVELOPMENT DIVISION
 2008 CONTINUOUS TRAFFIC COUNT DATA

STATION: 2 BOTH DIRE

ROUTE: US30

LOCATION: JCT US30 & ROAD 448 NW LEG

A002

CLASSIFICATION DATA FROM STATION K0520W

MONTH	TRAFFIC AVERAGES		PERCENT		VEHICLE CLASSIFICATION		
	5 DAY	7 DAY	7 DAY IS OF 5 DAY	MONTH IS OF YEAR	VEHICLE TYPE	NUMBER	PERCENT
* JANUARY	2,103	2,022	96.1	81.9	CARS AND MOTORCYCLES	1,385	56.09
* FEBRUARY	2,339	2,282	97.6	92.4	OTHER 2-AXLE 4-TIRE VEHICLE	832	33.69
* MARCH	2,490	2,430	97.6	98.4	SINGLE UNIT TRUCKS:		
* APRIL	2,536	2,465	97.2	99.8	2-AXLE 6-TIRE	66	2.67
MAY	2,551	2,539	99.5	102.8	3-AXLE	45	1.82
JUNE	2,663	2,622	98.5	106.2	4 OR MORE AXLE	2	.08
JULY	2,621	2,568	98.0	104.0	SINGLE TRAILER TRUCKS:		
AUGUST	2,667	2,618	98.2	106.0	4 OR LESS AXLE	21	.85
SEPTEMBER	2,663	2,588	97.2	104.8	5-AXLE	73	2.95
OCTOBER	2,693	2,635	97.8	106.7	6 OR MORE AXLE	44	1.78
NOVEMBER	2,558	2,510	98.1	101.7	MULTI-TRAILER TRUCKS:		
DECEMBER	2,442	2,351	96.3	95.2	5 OR LESS AXLE	--	--
* ANNUAL	2,527	2,469	97.7	100.0	6-AXLE	--	--
					7 OR MORE AXLE	--	--
					BUSES	1	.04
					TOTAL HEAVY TRUCKS	252	10.20
					TOTAL VEHICLES	2,469	100.00

* TRAFFIC IS ESTIMATED OR AFFECTED BY DETOUR OR CONSTRUCTION

NEBRASKA DEPARTMENT OF ROADS
 PLANNING AND PROJECT DEVELOPMENT DIVISION
 2008 CONTINUOUS TRAFFIC COUNT DATA

STATION: 2 BOTH DIREC ANNUAL AVERAGE DAILY TRAFFIC 2469
 ROUTE: US30 ANNUAL WEEKDAY TRAFFIC 2527
 LOCATION: JCT US30 & ROAD 448 NW LEG A002 ANNUAL WEEKEND TRAFFIC 2324
 FUNCTIONAL CLASSIFICATION: RURAL-MINOR ARTERIAL PERCENT DESIGN HOURLY VOLUME 10.6
 PEAK HOUR OF THE DAY 4- 5 PM

HOURLY PERCENT OF TRAFFIC				ANNUAL MAXIMUM TRAFFIC HOURS						ANNUAL MAXIMUM TRAFFIC DAYS				
HR PERIOD	WEEKDAYS	WEEKENDS	AVERAGE	ORDER	DAY	DATE	HR	HOURLY VOLUME	PERCENT OF AADT	ORDER	DAY	DATE	DAILY VOLUME	PERCENT OF AADT
12- 1 AM	.55	1.09	.70	1	THU	OCT 16	4- 5 PM	306	12.3	1	FRI	OCT 17	3106	125.7
1- 2 AM	.35	.80	.47	2	SUN	NOV 30	3- 4 PM	302	12.2	2	FRI	JUN 13	3039	123.0
2- 3 AM	.22	.45	.28	3	THU	SEP 4	4- 5 PM	295	11.9	3	FRI	APR 18	3036	122.9
3- 4 AM	.29	.37	.31	4	FRI	DEC 5	4- 5 PM	295	11.9	4	FRI	OCT 10	3034	122.8
4- 5 AM	.72	.45	.64	5	TUE	NOV 4	5- 6 PM	290	11.7	5	FRI	OCT 3	3019	122.2
5- 6 AM	1.98	.80	1.66	6	FRI	DEC 12	4- 5 PM	289	11.7	6	FRI	AUG 29	3010	121.9
6- 7 AM	3.52	1.39	2.95	7	FRI	OCT 31	4- 5 PM	286	11.5	7	FRI	MAY 9	3005	121.7
7- 8 AM	6.08	2.38	5.08	8	FRI	OCT 24	4- 5 PM	282	11.4	8	SAT	AUG 23	2959	119.8
8- 9 AM	5.78	3.48	5.16	9	FRI	NOV 7	4- 5 PM	282	11.4	9	FRI	AUG 22	2948	119.4
9-10 AM	5.67	4.92	5.47	10	FRI	OCT 17	5- 6 PM	280	11.3	10	FRI	DEC 12	2943	119.1
10-11 AM	5.62	6.00	5.73	11	MON	JUN 23	5- 6 PM	279	11.3	11	THU	OCT 16	2940	119.0
11-12 AM	5.76	6.95	6.08	12	TUE	APR 15	4- 5 PM	277	11.2	12	FRI	JUN 27	2937	118.9
12- 1 PM	5.88	7.09	6.21	13	FRI	OCT 10	4- 5 PM	275	11.1	13	FRI	SEP 5	2933	118.7
1- 2 PM	6.36	7.70	6.72	14	TUE	NOV 18	5- 6 PM	275	11.1	14	SAT	JUN 14	2922	118.3
2- 3 PM	6.58	7.73	6.89	15	WED	MAY 7	5- 6 PM	274	11.0	15	FRI	OCT 24	2920	118.2
3- 4 PM	7.70	8.12	7.81	16	TUE	OCT 7	5- 6 PM	274	11.0	16	FRI	OCT 31	2917	118.1
4- 5 PM	8.74	8.16	8.58	17	WED	NOV 26	5- 6 PM	274	11.0	17	FRI	JUN 20	2913	117.9
5- 6 PM	8.79	7.81	8.52	18	FRI	APR 18	5- 6 PM	273	11.0	18	THU	SEP 4	2912	117.9
6- 7 PM	6.42	6.82	6.53	19	FRI	NOV 14	5- 6 PM	273	11.0	19	FRI	SEP 19	2912	117.9
7- 8 PM	4.08	5.48	4.45	20	FRI	OCT 10	5- 6 PM	271	10.9	20	SAT	MAY 17	2895	117.2
8- 9 PM	3.20	4.33	3.50	21	FRI	JUL 25	4- 5 PM	270	10.9	21	FRI	JUN 6	2893	117.1
9-10 PM	2.85	3.70	3.08	22	SUN	NOV 30	4- 5 PM	269	10.8	22	SAT	MAY 3	2890	117.0
10-11 PM	1.74	2.42	1.92	23	THU	MAY 8	5- 6 PM	268	10.8	23	FRI	NOV 14	2885	116.8
11-12 PM	1.11	1.55	1.23	24	TUE	NOV 4	4- 5 PM	267	10.8	24	FRI	JUL 18	2882	116.7
				25	FRI	DEC 12	5- 6 PM	267	10.8	25	FRI	AUG 1	2872	116.3
				26	SUN	NOV 30	2- 3 PM	266	10.7	26	SAT	OCT 4	2872	116.3
SUBTOTAL				27	THU	AUG 14	5- 6 PM	264	10.6	27	FRI	SEP 26	2862	115.9
6AM-2-PM	44.72	39.95	43.44	28	FRI	OCT 10	3- 4 PM	264	10.6	28	SAT	AUG 30	2860	115.8
				29	THU	OCT 16	5- 6 PM	264	10.6	29	FRI	APR 25	2841	115.0
SUBTOTAL				30	FRI	APR 18	3- 4 PM	263	10.6	30	FRI	JUL 11	2839	114.9
2PM-10PM	48.38	52.19	49.41	40	FRI	AUG 1	3- 4 PM	260	10.5	40	SAT	OCT 11	2804	113.5
				50	FRI	AUG 8	5- 6 PM	256	10.3	50	SAT	JUL 26	2772	112.2
SUBTOTAL				60	TUE	SEP 30	4- 5 PM	253	10.2	60	TUE	NOV 18	2736	110.8
9-1,2-6PM	54.78	56.83	55.33	70	THU	SEP 18	4- 5 PM	251	10.1	70	TUE	OCT 7	2709	109.7
				80	WED	MAY 7	4- 5 PM	249	10.0	80	MON	JUN 23	2672	108.2
7-9,11-2				90	FRI	APR 18	4- 5 PM	247	10.0	90	TUE	OCT 14	2657	107.6
& 3-6PM	55.12	51.74	54.21	100	FRI	NOV 14	4- 5 PM	246	9.9	100	MON	AUG 11	2632	106.6

NEBRASKA DEPARTMENT OF ROADS
 PLANNING AND PROJECT DEVELOPMENT DIVISION
 2008 CONTINUOUS TRAFFIC COUNT DATA

STATION: 3 BOTH DIRE

ROUTE: N4

LOCATION: JCT N4 & RD 4900 W LEG

A003

CLASSIFICATION DATA FROM STATION K0550W

MONTH	TRAFFIC AVERAGES		PERCENT		VEHICLE CLASSIFICATION		
	5 DAY	7 DAY	7 DAY IS OF 5 DAY	MONTH IS OF YEAR	VEHICLE TYPE	NUMBER	PERCENT
JANUARY	478	436	91.2	89.9	CARS AND MOTORCYCLES	202	41.64
FEBRUARY	463	433	93.5	89.3	OTHER 2-AXLE 4-TIRE VEHICLE	207	42.68
MARCH	550	503	91.5	103.7	SINGLE UNIT TRUCKS:		
APRIL	535	496	92.7	102.3	2-AXLE 6-TIRE	14	2.88
MAY	538	522	97.0	107.6	3-AXLE	10	2.06
JUNE	580	531	91.6	109.5	4 OR MORE AXLE	1	.20
JULY	561	517	92.2	106.6	SINGLE TRAILER TRUCKS:		
AUGUST	508	478	94.1	98.6	4 OR LESS AXLE	2	.41
SEPTEMBER	508	478	94.1	98.6	5-AXLE	36	7.42
OCTOBER	530	501	94.5	103.3	6 OR MORE AXLE	9	1.85
NOVEMBER	537	506	94.2	104.3	MULTI-TRAILER TRUCKS:		
DECEMBER	454	424	93.4	87.4	5 OR LESS AXLE	1	.20
ANNUAL	520	485	93.3	100.0	6-AXLE	--	--
					7 OR MORE AXLE	--	--
					BUSES	3	.61
					TOTAL HEAVY TRUCKS	76	15.67
					TOTAL VEHICLES	485	100.00

NEBRASKA DEPARTMENT OF ROADS
 PLANNING AND PROJECT DEVELOPMENT DIVISION
 2008 CONTINUOUS TRAFFIC COUNT DATA

STATION: 3 BOTH DIREC ANNUAL AVERAGE DAILY TRAFFIC 485
 ROUTE: N4 ANNUAL WEEKDAY TRAFFIC 520
 LOCATION: JCT N4 & RD 4900 W LEG A003 ANNUAL WEEKEND TRAFFIC 398
 FUNCTIONAL CLASSIFICATION: RURAL-MINOR ARTERIAL PERCENT DESIGN HOURLY VOLUME 11.9
 PEAK HOUR OF THE DAY 4- 5 PM

HOURLY PERCENT OF TRAFFIC				ANNUAL MAXIMUM TRAFFIC HOURS						ANNUAL MAXIMUM TRAFFIC DAYS					
ORDER	DAY	DATE	ORDER	DAY	DATE	ORDER	DAY	DATE	ORDER	DAY	DATE	ORDER	DAY	DATE	
1	WED	NOV 5	1	WED	NOV 5	1	WED	NOV 5	1	WED	NOV 5	1	WED	NOV 5	
2	FRI	SEP 26	2	FRI	SEP 26	2	FRI	OCT 3	2	FRI	OCT 3	2	FRI	OCT 3	
3	WED	NOV 5	3	WED	NOV 5	3	THU	JUN 26	3	THU	JUN 26	3	THU	JUN 26	
4	THU	MAR 27	4	THU	MAR 27	4	FRI	MAR 28	4	FRI	MAR 28	4	FRI	MAR 28	
5	WED	OCT 1	5	WED	OCT 1	5	FRI	JUL 11	5	FRI	JUL 11	5	FRI	JUL 11	
6	WED	NOV 5	6	WED	NOV 5	6	WED	MAR 5	6	WED	MAR 5	6	WED	MAR 5	
7	MON	JUL 7	7	MON	JUL 7	7	FRI	AUG 1	7	FRI	AUG 1	7	FRI	AUG 1	
8	MON	DEC 8	8	MON	DEC 8	8	WED	JUN 18	8	WED	JUN 18	8	WED	JUN 18	
9	FRI	OCT 3	9	FRI	OCT 3	9	MON	JUL 14	9	MON	JUL 14	9	MON	JUL 14	
10	WED	MAR 5	10	WED	MAR 5	10	FRI	MAY 9	10	FRI	MAY 9	10	FRI	MAY 9	
11	WED	MAR 26	11	WED	MAR 26	11	THU	JUL 3	11	THU	JUL 3	11	THU	JUL 3	
12	FRI	JAN 18	12	FRI	JAN 18	12	TUE	APR 15	12	TUE	APR 15	12	TUE	APR 15	
13	SAT	MAY 24	13	SAT	MAY 24	13	MON	APR 14	13	MON	APR 14	13	MON	APR 14	
14	THU	NOV 27	14	THU	NOV 27	14	WED	OCT 1	14	WED	OCT 1	14	WED	OCT 1	
15	SAT	MAY 10	15	SAT	MAY 10	15	THU	SEP 25	15	THU	SEP 25	15	THU	SEP 25	
16	THU	JUN 26	16	THU	JUN 26	16	WED	JUL 2	16	WED	JUL 2	16	WED	JUL 2	
17	FRI	OCT 3	17	FRI	OCT 3	17	WED	JAN 2	17	WED	JAN 2	17	WED	JAN 2	
18	FRI	JAN 18	18	FRI	JAN 18	18	WED	JUN 25	18	WED	JUN 25	18	WED	JUN 25	
19	WED	MAR 12	19	WED	MAR 12	19	FRI	JUN 13	19	FRI	JUN 13	19	FRI	JUN 13	
20	FRI	MAR 28	20	FRI	MAR 28	20	FRI	SEP 26	20	FRI	SEP 26	20	FRI	SEP 26	
21	TUE	APR 1	21	TUE	APR 1	21	TUE	JUL 8	21	TUE	JUL 8	21	TUE	JUL 8	
22	TUE	APR 15	22	TUE	APR 15	22	FRI	JUN 27	22	FRI	JUN 27	22	FRI	JUN 27	
23	FRI	MAY 9	23	FRI	MAY 9	23	THU	OCT 16	23	THU	OCT 16	23	THU	OCT 16	
24	THU	SEP 25	24	THU	SEP 25	24	THU	OCT 2	24	THU	OCT 2	24	THU	OCT 2	
25	THU	JUN 26	25	THU	JUN 26	25	FRI	NOV 7	25	FRI	NOV 7	25	FRI	NOV 7	
26	MON	SEP 29	26	MON	SEP 29	26	THU	MAR 27	26	THU	MAR 27	26	THU	MAR 27	
27	FRI	NOV 7	27	FRI	NOV 7	27	WED	MAR 12	27	WED	MAR 12	27	WED	MAR 12	
28	FRI	JAN 11	28	FRI	JAN 11	28	THU	JUN 19	28	THU	JUN 19	28	THU	JUN 19	
29	THU	JAN 24	29	THU	JAN 24	29	MON	JUL 7	29	MON	JUL 7	29	MON	JUL 7	
30	WED	MAR 5	30	WED	MAR 5	30	WED	JUL 9	30	WED	JUL 9	30	WED	JUL 9	
40	FRI	APR 18	40	FRI	APR 18	40	THU	JUL 10	40	THU	JUL 10	40	THU	JUL 10	
50	FRI	JAN 18	50	FRI	JAN 18	50	WED	JUN 11	50	WED	JUN 11	50	WED	JUN 11	
60	FRI	JUL 25	60	FRI	JUL 25	60	FRI	MAY 16	60	FRI	MAY 16	60	FRI	MAY 16	
70	SAT	MAR 1	70	SAT	MAR 1	70	TUE	APR 29	70	TUE	APR 29	70	TUE	APR 29	
80	MON	OCT 6	80	MON	OCT 6	80	FRI	NOV 14	80	FRI	NOV 14	80	FRI	NOV 14	
90	TUE	APR 8	90	TUE	APR 8	90	SAT	MAY 3	90	SAT	MAY 3	90	SAT	MAY 3	
100	FRI	NOV 7	100	FRI	NOV 7	100	TUE	DEC 30	100	TUE	DEC 30	100	TUE	DEC 30	

NEBRASKA DEPARTMENT OF ROADS
 PLANNING AND PROJECT DEVELOPMENT DIVISION
 2008 CONTINUOUS TRAFFIC COUNT DATA

STATION: 4 NORTH

ROUTE: US77 & 275

LOCATION: JCT US77 & N91 S LEG

A004

CLASSIFICATION DATA FROM STATION K0566S

MONTH	TRAFFIC AVERAGES		PERCENT		VEHICLE CLASSIFICATION		
	5 DAY	7 DAY	7 DAY IS OF 5 DAY	MONTH IS OF YEAR	VEHICLE TYPE	NUMBER	PERCENT
* JANUARY	4,339	4,295	99.0	84.8	CARS AND MOTORCYCLES	3,201	63.23
* FEBRUARY	4,646	4,608	99.2	91.0	OTHER 2-AXLE 4-TIRE VEHICLE	1,328	26.23
* MARCH	4,942	4,955	100.3	97.9	SINGLE UNIT TRUCKS:		
* APRIL	5,005	5,012	100.1	99.0	2-AXLE 6-TIRE	75	1.48
MAY	5,323	5,369	100.9	106.1	3-AXLE	22	.43
JUNE	5,378	5,370	99.9	106.1	4 OR MORE AXLE	2	.03
JULY	5,444	5,327	97.9	105.2	SINGLE TRAILER TRUCKS:		
AUGUST	5,252	5,225	99.5	103.2	4 OR LESS AXLE	21	.41
SEPTEMBER	5,199	5,229	100.6	103.3	5-AXLE	346	6.83
OCTOBER	5,341	5,299	99.2	104.7	6 OR MORE AXLE	64	1.26
NOVEMBER	5,356	5,238	97.8	103.5	MULTI-TRAILER TRUCKS:		
* DECEMBER	4,858	4,813	99.1	95.1	5 OR LESS AXLE	--	--
* ANNUAL	5,090	5,062	99.4	100.0	6-AXLE	--	--
					7 OR MORE AXLE	--	--
					BUSES	3	.05
					TOTAL HEAVY TRUCKS	533	10.52
					TOTAL VEHICLES	5,062	100.00

* TRAFFIC IS ESTIMATED OR AFFECTED BY DETOUR OR CONSTRUCTION

NEBRASKA DEPARTMENT OF ROADS
 PLANNING AND PROJECT DEVELOPMENT DIVISION
 2008 CONTINUOUS TRAFFIC COUNT DATA

STATION: 4 NORTH ANNUAL AVERAGE DAILY TRAFFIC 5062
 ROUTE: US77 & 275 ANNUAL WEEKDAY TRAFFIC 5090
 LOCATION: JCT US77 & N91 S LEG A004 ANNUAL WEEKEND TRAFFIC 4992
 FUNCTIONAL CLASSIFICATION: RURAL-PRINCIPAL ARTERIAL-OTHER PERCENT DESIGN HOURLY VOLUME 12.5
 PEAK HOUR OF THE DAY 5- 6 PM

HOURLY PERCENT OF TRAFFIC				ANNUAL MAXIMUM TRAFFIC HOURS						ANNUAL MAXIMUM TRAFFIC DAYS				
ORDER	DAY	DATE	ORDER	DAY	DATE	ORDER	DAY	DATE	ORDER	DAY	DATE	ORDER	DAY	DATE
12- 1 AM	.89	1.52	1.08	1	THU	NOV 27	10-11 AM	893	17.6	1	WED	NOV 26	7481	147.7
1- 2 AM	.51	.90	.63	2	WED	NOV 26	5- 6 PM	807	15.9	2	THU	JUL 3	7122	140.6
2- 3 AM	.35	.51	.40	3	THU	NOV 27	11-12 AM	792	15.6	3	FRI	MAY 23	6657	131.5
3- 4 AM	.31	.35	.33	4	WED	NOV 26	4- 5 PM	783	15.4	4	FRI	NOV 14	6585	130.0
4- 5 AM	.52	.36	.48	5	THU	JUL 3	5- 6 PM	748	14.7	5	FRI	SEP 19	6527	128.9
5- 6 AM	1.23	.70	1.08	6	FRI	SEP 19	5- 6 PM	741	14.6	6	FRI	MAY 9	6503	128.4
6- 7 AM	2.77	1.31	2.33	7	FRI	SEP 26	5- 6 PM	739	14.5	7	FRI	OCT 17	6481	128.0
7- 8 AM	4.35	2.25	3.73	8	FRI	AUG 15	5- 6 PM	733	14.4	8	FRI	JUL 25	6470	127.8
8- 9 AM	4.79	3.38	4.37	9	FRI	MAY 9	5- 6 PM	716	14.1	9	FRI	JUL 11	6441	127.2
9-10 AM	4.94	4.81	4.90	10	FRI	OCT 17	5- 6 PM	704	13.9	10	THU	NOV 27	6426	126.9
10-11 AM	4.99	5.94	5.27	11	FRI	OCT 3	5- 6 PM	700	13.8	11	FRI	JUN 27	6414	126.7
11-12 AM	5.09	6.73	5.58	12	FRI	MAY 16	5- 6 PM	698	13.7	12	FRI	JUN 20	6378	125.9
12- 1 PM	5.26	7.20	5.83	13	FRI	NOV 14	5- 6 PM	697	13.7	13	FRI	AUG 29	6364	125.7
1- 2 PM	5.71	7.22	6.16	14	FRI	OCT 24	5- 6 PM	689	13.6	14	FRI	AUG 15	6350	125.4
2- 3 PM	6.25	7.24	6.54	15	FRI	OCT 10	5- 6 PM	688	13.5	15	FRI	OCT 10	6316	124.7
3- 4 PM	7.75	7.62	7.71	16	FRI	MAY 23	5- 6 PM	682	13.4	16	FRI	JUL 18	6268	123.8
4- 5 PM	9.36	8.02	8.96	17	WED	NOV 26	6- 7 PM	681	13.4	17	SAT	MAY 10	6265	123.7
5- 6 PM	10.34	7.85	9.60	18	FRI	OCT 31	5- 6 PM	668	13.1	18	FRI	MAY 16	6245	123.3
6- 7 PM	7.36	6.65	7.15	19	FRI	OCT 31	4- 5 PM	666	13.1	19	FRI	JUN 13	6237	123.2
7- 8 PM	5.14	5.80	5.34	20	FRI	JUL 25	5- 6 PM	662	13.0	20	FRI	OCT 31	6173	121.9
8- 9 PM	4.31	4.85	4.47	21	FRI	JUL 18	5- 6 PM	655	12.9	21	FRI	OCT 3	6168	121.8
9-10 PM	3.64	4.02	3.76	22	THU	JUL 3	4- 5 PM	651	12.8	22	FRI	OCT 24	6159	121.6
10-11 PM	2.42	2.85	2.55	23	FRI	JUN 13	5- 6 PM	647	12.7	23	SAT	MAY 24	6111	120.7
11-12 PM	1.71	1.91	1.77	24	FRI	SEP 19	6- 7 PM	647	12.7	24	FRI	SEP 26	6098	120.4
				25	FRI	NOV 14	4- 5 PM	642	12.6	25	SAT	SEP 20	6067	119.8
				26	FRI	APR 18	5- 6 PM	640	12.6	26	FRI	AUG 1	6053	119.5
SUBTOTAL				27	FRI	SEP 12	5- 6 PM	640	12.6	27	FRI	NOV 21	5983	118.1
6AM-2-PM	37.92	38.88	38.21	28	FRI	NOV 21	5- 6 PM	639	12.6	28	FRI	SEP 12	5968	117.8
				29	FRI	JUL 18	4- 5 PM	634	12.5	29	FRI	SEP 5	5961	117.7
SUBTOTAL				30	FRI	AUG 29	5- 6 PM	634	12.5	30	FRI	AUG 22	5960	117.7
2PM-10PM	54.19	52.08	53.56	40	FRI	OCT 3	4- 5 PM	618	12.2	40	SAT	JUN 21	5673	112.0
				50	FRI	SEP 19	4- 5 PM	600	11.8	50	THU	JUL 24	5552	109.6
SUBTOTAL				60	WED	NOV 26	3- 4 PM	578	11.4	60	SAT	OCT 11	5456	107.7
9-1,2-6PM	54.01	55.44	54.43	70	FRI	JUL 25	6- 7 PM	565	11.1	70	THU	JUN 26	5357	105.8
				80	MON	SEP 29	5- 6 PM	557	11.0	80	TUE	JUL 1	5285	104.4
7-9,11-2				90	THU	SEP 18	5- 6 PM	548	10.8	90	THU	OCT 9	5200	102.7
& 3-6PM	52.68	50.30	51.97	100	THU	JUL 24	5- 6 PM	543	10.7	100	TUE	AUG 12	5170	102.1

NEBRASKA DEPARTMENT OF ROADS
 PLANNING AND PROJECT DEVELOPMENT DIVISION
 2008 CONTINUOUS TRAFFIC COUNT DATA

STATION: 4 SOUTH

ROUTE: US77 & 275

LOCATION: JCT US77 & N91 S LEG

A004

CLASSIFICATION DATA FROM STATION K0566S

MONTH	TRAFFIC AVERAGES		PERCENT		VEHICLE CLASSIFICATION		
	5 DAY	7 DAY	7 DAY IS OF 5 DAY	MONTH IS OF YEAR	VEHICLE TYPE	NUMBER	PERCENT
JANUARY	4,415	4,380	99.2	86.8	CARS AND MOTORCYCLES	3,193	63.30
FEBRUARY	4,646	4,608	99.2	91.4	OTHER 2-AXLE 4-TIRE VEHICLE	1,323	26.22
MARCH	4,824	4,836	100.2	95.9	SINGLE UNIT TRUCKS:		
APRIL	4,868	4,880	100.2	96.7	2-AXLE 6-TIRE	75	1.48
MAY	5,240	5,304	101.2	105.2	3-AXLE	21	.41
JUNE	5,254	5,277	100.4	104.6	4 OR MORE AXLE	2	.03
JULY	5,350	5,391	100.8	106.9	SINGLE TRAILER TRUCKS:		
AUGUST	5,329	5,340	100.2	105.9	4 OR LESS AXLE	21	.41
SEPTEMBER	5,161	5,176	100.3	102.6	5-AXLE	344	6.81
OCTOBER	5,252	5,261	100.2	104.3	6 OR MORE AXLE	63	1.24
NOVEMBER	5,300	5,262	99.3	104.3	MULTI-TRAILER TRUCKS:		
DECEMBER	4,858	4,813	99.1	95.4	5 OR LESS AXLE	--	--
ANNUAL	5,041	5,044	100.1	100.0	6-AXLE	--	--
					7 OR MORE AXLE	--	--
					BUSES	2	.03
					TOTAL HEAVY TRUCKS	528	10.46
					TOTAL VEHICLES	5,044	100.00

NEBRASKA DEPARTMENT OF ROADS
 PLANNING AND PROJECT DEVELOPMENT DIVISION
 2008 CONTINUOUS TRAFFIC COUNT DATA

STATION: 4 SOUTH ANNUAL AVERAGE DAILY TRAFFIC 5044
 ROUTE: US77 & 275 ANNUAL WEEKDAY TRAFFIC 5041
 LOCATION: JCT US77 & N91 S LEG A004 ANNUAL WEEKEND TRAFFIC 5052
 FUNCTIONAL CLASSIFICATION: RURAL-PRINCIPAL ARTERIAL-OTHER PERCENT DESIGN HOURLY VOLUME 10.3
 PEAK HOUR OF THE DAY 4- 5 PM

HOURLY PERCENT OF TRAFFIC				ANNUAL MAXIMUM TRAFFIC HOURS						ANNUAL MAXIMUM TRAFFIC DAYS				
ORDER	DAY	DATE	ORDER	DAY	DATE	ORDER	DAY	DATE	ORDER	DAY	DATE	ORDER	DAY	DATE
1	SUN	MAR 23	1	SUN	MAR 23	1	SUN	MAR 23	1	SUN	MAR 23	1	SUN	MAR 23
2	SUN	MAR 23	2	SUN	MAR 23	2	THU	NOV 27	2	THU	NOV 27	2	THU	NOV 27
3	SUN	MAR 23	3	SUN	MAR 23	3	FRI	MAY 16	3	FRI	MAY 16	3	FRI	MAY 16
4	THU	NOV 27	4	THU	NOV 27	4	SUN	MAY 11	4	SUN	MAY 11	4	SUN	MAY 11
5	THU	NOV 27	5	THU	NOV 27	5	SUN	JUL 6	5	SUN	JUL 6	5	SUN	JUL 6
6	SUN	DEC 28	6	SUN	DEC 28	6	WED	NOV 26	6	WED	NOV 26	6	WED	NOV 26
7	SUN	JUL 6	7	SUN	JUL 6	7	FRI	AUG 1	7	FRI	AUG 1	7	FRI	AUG 1
8	SUN	NOV 30	8	SUN	NOV 30	8	SUN	DEC 28	8	SUN	DEC 28	8	SUN	DEC 28
9	SUN	MAR 23	9	SUN	MAR 23	9	FRI	SEP 26	9	FRI	SEP 26	9	FRI	SEP 26
10	FRI	NOV 28	10	FRI	NOV 28	10	FRI	AUG 29	10	FRI	AUG 29	10	FRI	AUG 29
11	SUN	MAY 11	11	SUN	MAY 11	11	FRI	JUN 20	11	FRI	JUN 20	11	FRI	JUN 20
12	SUN	NOV 30	12	SUN	NOV 30	12	FRI	SEP 12	12	FRI	SEP 12	12	FRI	SEP 12
13	FRI	MAY 16	13	FRI	MAY 16	13	FRI	SEP 19	13	FRI	SEP 19	13	FRI	SEP 19
14	SUN	NOV 30	14	SUN	NOV 30	14	FRI	OCT 24	14	FRI	OCT 24	14	FRI	OCT 24
15	SUN	MAY 11	15	SUN	MAY 11	15	FRI	OCT 17	15	FRI	OCT 17	15	FRI	OCT 17
16	SUN	MAY 11	16	SUN	MAY 11	16	FRI	FEB 29	16	FRI	FEB 29	16	FRI	FEB 29
17	THU	NOV 27	17	THU	NOV 27	17	FRI	OCT 3	17	FRI	OCT 3	17	FRI	OCT 3
18	SAT	APR 19	18	SAT	APR 19	18	SAT	MAY 17	18	SAT	MAY 17	18	SAT	MAY 17
19	THU	NOV 27	19	THU	NOV 27	19	FRI	JUL 18	19	FRI	JUL 18	19	FRI	JUL 18
20	SUN	DEC 28	20	SUN	DEC 28	20	FRI	SEP 5	20	FRI	SEP 5	20	FRI	SEP 5
21	SUN	JUL 6	21	SUN	JUL 6	21	FRI	AUG 8	21	FRI	AUG 8	21	FRI	AUG 8
22	FRI	NOV 28	22	FRI	NOV 28	22	FRI	MAY 9	22	FRI	MAY 9	22	FRI	MAY 9
23	THU	OCT 2	23	THU	OCT 2	23	FRI	NOV 28	23	FRI	NOV 28	23	FRI	NOV 28
24	SUN	DEC 28	24	SUN	DEC 28	24	FRI	APR 4	24	FRI	APR 4	24	FRI	APR 4
25	SUN	JUL 6	25	SUN	JUL 6	25	FRI	JUN 13	25	FRI	JUN 13	25	FRI	JUN 13
26	SUN	JUL 6	26	SUN	JUL 6	26	FRI	OCT 31	26	FRI	OCT 31	26	FRI	OCT 31
27	SUN	DEC 28	27	SUN	DEC 28	27	FRI	AUG 22	27	FRI	AUG 22	27	FRI	AUG 22
28	SAT	NOV 8	28	SAT	NOV 8	28	THU	JUL 3	28	THU	JUL 3	28	THU	JUL 3
29	SUN	MAY 11	29	SUN	MAY 11	29	FRI	AUG 15	29	FRI	AUG 15	29	FRI	AUG 15
30	SUN	JUN 15	30	SUN	JUN 15	30	FRI	JUN 6	30	FRI	JUN 6	30	FRI	JUN 6
40	MON	MAY 26	40	MON	MAY 26	40	FRI	MAR 28	40	FRI	MAR 28	40	FRI	MAR 28
50	SAT	DEC 27	50	SAT	DEC 27	50	SUN	AUG 10	50	SUN	AUG 10	50	SUN	AUG 10
60	THU	APR 3	60	THU	APR 3	60	FRI	FEB 8	60	FRI	FEB 8	60	FRI	FEB 8
70	WED	APR 9	70	WED	APR 9	70	THU	MAY 15	70	THU	MAY 15	70	THU	MAY 15
80	SUN	NOV 2	80	SUN	NOV 2	80	FRI	FEB 22	80	FRI	FEB 22	80	FRI	FEB 22
90	TUE	SEP 16	90	TUE	SEP 16	90	SAT	JUL 12	90	SAT	JUL 12	90	SAT	JUL 12
100	WED	APR 23	100	WED	APR 23	100	THU	MAY 22	100	THU	MAY 22	100	THU	MAY 22

NEBRASKA DEPARTMENT OF ROADS
 PLANNING AND PROJECT DEVELOPMENT DIVISION
 2008 CONTINUOUS TRAFFIC COUNT DATA

STATION: 4 BOTH DIRE

ROUTE: US77 & 275

LOCATION: JCT US77 & N91 S LEG

A004

CLASSIFICATION DATA FROM STATION K0566S

MONTH	TRAFFIC AVERAGES		PERCENT		VEHICLE CLASSIFICATION		
	5 DAY	7 DAY	7 DAY IS OF 5 DAY	MONTH IS OF YEAR	VEHICLE TYPE	NUMBER	PERCENT
JANUARY	8,754	8,675	99.1	85.8	CARS AND MOTORCYCLES	6,394	63.27
FEBRUARY	9,292	9,216	99.2	91.2	OTHER 2-AXLE 4-TIRE VEHICLE	2,651	26.23
MARCH	9,766	9,791	100.3	96.9	SINGLE UNIT TRUCKS:		
APRIL	9,873	9,892	100.2	97.9	2-AXLE 6-TIRE	150	1.48
MAY	10,563	10,673	101.0	105.6	3-AXLE	43	.42
JUNE	10,632	10,647	100.1	105.4	4 OR MORE AXLE	4	.03
JULY	10,794	10,718	99.3	106.1	SINGLE TRAILER TRUCKS:		
AUGUST	10,581	10,565	99.8	104.5	4 OR LESS AXLE	42	.41
SEPTEMBER	10,360	10,405	100.4	103.0	5-AXLE	690	6.82
OCTOBER	10,593	10,560	99.7	104.5	6 OR MORE AXLE	127	1.25
NOVEMBER	10,656	10,500	98.5	103.9	MULTI-TRAILER TRUCKS:		
DECEMBER	9,716	9,626	99.1	95.3	5 OR LESS AXLE	--	--
ANNUAL	10,131	10,106	99.8	100.0	6-AXLE	--	--
					7 OR MORE AXLE	--	--
					BUSES	5	.04
					TOTAL HEAVY TRUCKS	1,061	10.49
					TOTAL VEHICLES	10,106	100.00

NEBRASKA DEPARTMENT OF ROADS
 PLANNING AND PROJECT DEVELOPMENT DIVISION
 2008 CONTINUOUS TRAFFIC COUNT DATA

STATION: 4 BOTH DIREC ANNUAL AVERAGE DAILY TRAFFIC 10106
 ROUTE: US77 & 275 ANNUAL WEEKDAY TRAFFIC 10131
 LOCATION: JCT US77 & N91 S LEG A004 ANNUAL WEEKEND TRAFFIC 10044
 FUNCTIONAL CLASSIFICATION: RURAL-PRINCIPAL ARTERIAL-OTHER PERCENT DESIGN HOURLY VOLUME 10.5
 PEAK HOUR OF THE DAY 5- 6 PM

HOURLY PERCENT OF TRAFFIC				ANNUAL MAXIMUM TRAFFIC HOURS						ANNUAL MAXIMUM TRAFFIC DAYS				
HOUR PERIOD	WEEKDAYS	WEEKENDS	AVERAGE	ORDER	DAY	DATE	HOUR	HOURLY VOLUME	PERCENT OF AADT	ORDER	DAY	DATE	DAILY VOLUME	PERCENT OF AADT
12- 1 AM	.68	1.23	.85	1	THU	NOV 27	10-11 AM	1547	15.3	1	WED	NOV 26	13732	135.8
1- 2 AM	.40	.75	.50	2	THU	NOV 27	11-12 AM	1470	14.5	2	THU	JUL 3	12973	128.3
2- 3 AM	.29	.42	.33	3	WED	NOV 26	4- 5 PM	1275	12.6	3	THU	NOV 27	12901	127.6
3- 4 AM	.36	.33	.35	4	WED	NOV 26	5- 6 PM	1259	12.4	4	FRI	MAY 16	12702	125.6
4- 5 AM	.89	.47	.76	5	FRI	SEP 26	5- 6 PM	1195	11.8	5	FRI	SEP 19	12509	123.7
5- 6 AM	2.23	.93	1.84	6	FRI	SEP 19	5- 6 PM	1189	11.7	6	FRI	AUG 29	12468	123.3
6- 7 AM	4.15	1.48	3.35	7	FRI	AUG 15	5- 6 PM	1164	11.5	7	FRI	OCT 17	12449	123.1
7- 8 AM	6.45	2.57	5.29	8	FRI	OCT 17	5- 6 PM	1155	11.4	8	FRI	JUN 20	12403	122.7
8- 9 AM	5.75	3.86	5.18	9	FRI	MAY 9	5- 6 PM	1143	11.3	9	FRI	MAY 9	12391	122.6
9-10 AM	5.50	5.40	5.47	10	FRI	OCT 3	5- 6 PM	1142	11.3	10	FRI	AUG 1	12274	121.4
10-11 AM	5.48	6.60	5.81	11	FRI	OCT 24	5- 6 PM	1130	11.1	11	FRI	JUL 25	12238	121.0
11-12 AM	5.48	7.29	6.02	12	FRI	NOV 14	5- 6 PM	1129	11.1	12	FRI	NOV 14	12230	121.0
12- 1 PM	5.40	7.28	5.96	13	FRI	OCT 10	5- 6 PM	1118	11.0	13	FRI	JUL 11	12224	120.9
1- 2 PM	5.88	7.15	6.26	14	FRI	SEP 12	5- 6 PM	1117	11.0	14	FRI	SEP 26	12221	120.9
2- 3 PM	6.31	7.14	6.56	15	THU	JUL 3	5- 6 PM	1111	10.9	15	FRI	AUG 15	12193	120.6
3- 4 PM	7.07	7.48	7.19	16	FRI	MAY 16	5- 6 PM	1108	10.9	16	FRI	MAY 23	12189	120.6
4- 5 PM	8.15	7.75	8.03	17	FRI	MAY 9	4- 5 PM	1107	10.9	17	FRI	JUL 18	12182	120.5
5- 6 PM	8.56	7.44	8.22	18	FRI	AUG 29	4- 5 PM	1102	10.9	18	FRI	JUN 27	12151	120.2
6- 7 PM	6.42	6.43	6.42	19	FRI	NOV 21	5- 6 PM	1096	10.8	19	FRI	OCT 10	12134	120.0
7- 8 PM	4.42	5.49	4.74	20	FRI	NOV 7	5- 6 PM	1094	10.8	20	FRI	OCT 24	12130	120.0
8- 9 PM	3.64	4.53	3.90	21	FRI	NOV 14	4- 5 PM	1093	10.8	21	FRI	JUN 13	12107	119.8
9-10 PM	3.09	3.74	3.29	22	FRI	OCT 31	4- 5 PM	1090	10.7	22	FRI	OCT 3	12092	119.6
10-11 PM	2.07	2.59	2.22	23	FRI	SEP 5	5- 6 PM	1083	10.7	23	FRI	OCT 31	12043	119.1
11-12 PM	1.35	1.65	1.44	24	FRI	MAR 28	5- 6 PM	1078	10.6	24	FRI	SEP 12	11981	118.5
				25	WED	NOV 26	6- 7 PM	1073	10.6	25	FRI	SEP 5	11861	117.3
SUBTOTAL				26	FRI	AUG 29	5- 6 PM	1069	10.5	26	SUN	MAY 11	11826	117.0
6AM-2-PM	44.12	41.67	43.39	27	FRI	OCT 17	4- 5 PM	1069	10.5	27	FRI	AUG 22	11818	116.9
				28	FRI	OCT 31	5- 6 PM	1068	10.5	28	FRI	APR 4	11760	116.3
SUBTOTAL				29	FRI	JUN 13	5- 6 PM	1065	10.5	29	SAT	SEP 20	11730	116.0
2PM-10PM	47.70	50.02	48.39	30	FRI	MAY 23	5- 6 PM	1062	10.5	30	FRI	AUG 8	11718	115.9
				40	FRI	JUL 18	5- 6 PM	1038	10.2	40	TUE	NOV 25	11218	111.0
SUBTOTAL				50	FRI	APR 18	5- 6 PM	1010	9.9	50	WED	JUL 2	11009	108.9
9-1,2-6PM	51.99	56.41	53.31	60	SUN	MAY 11	4- 5 PM	993	9.8	60	THU	MAY 22	10842	107.2
				70	FRI	JUL 11	4- 5 PM	970	9.5	70	SAT	AUG 30	10742	106.2
				80	FRI	MAY 30	5- 6 PM	959	9.4	80	SUN	OCT 5	10608	104.9
7-9,11-2				90	FRI	JUL 25	6- 7 PM	947	9.3	90	SAT	JUL 26	10475	103.6
& 3-6PM	52.77	50.85	52.19	100	THU	SEP 11	4- 5 PM	936	9.2	100	MON	JUL 7	10370	102.6

NEBRASKA DEPARTMENT OF ROADS
 PLANNING AND PROJECT DEVELOPMENT DIVISION
 2008 CONTINUOUS TRAFFIC COUNT DATA

STATION: 5 NORTH

ROUTE: US6

LOCATION: JCT US6 & N370 AT GREYNA N LEG

A005

CLASSIFICATION DATA FROM STATION K0561N

MONTH	TRAFFIC AVERAGES		PERCENT		VEHICLE CLASSIFICATION		
	5 DAY	7 DAY	7 DAY IS OF 5 DAY	MONTH IS OF YEAR	VEHICLE TYPE	NUMBER	PERCENT
* JANUARY	7,004	6,819	97.4	88.2	CARS AND MOTORCYCLES	5,256	67.95
* FEBRUARY	7,170	6,905	96.3	89.3	OTHER 2-AXLE 4-TIRE VEHICLE	1,829	23.64
* MARCH	7,189	6,951	96.7	89.9	SINGLE UNIT TRUCKS:		
* APRIL	8,138	7,955	97.8	102.8	2-AXLE 6-TIRE	157	2.02
* MAY	8,488	8,407	99.0	108.7	3-AXLE	69	.89
* JUNE	8,822	8,519	96.6	110.1	4 OR MORE AXLE	24	.31
* JULY	8,225	8,042	97.8	104.0	SINGLE TRAILER TRUCKS:		
* AUGUST	8,239	7,931	96.3	102.5	4 OR LESS AXLE	136	1.75
* SEPTEMBER	7,782	8,244	105.9	106.6	5-AXLE	109	1.40
* OCTOBER	8,184	8,213	100.4	106.2	6 OR MORE AXLE	150	1.93
* NOVEMBER	7,689	7,517	97.8	97.2	MULTI-TRAILER TRUCKS:		
* DECEMBER	7,653	7,317	95.6	94.6	5 OR LESS AXLE	1	.01
* ANNUAL	7,882	7,735	98.1	100.0	6-AXLE	--	--
					7 OR MORE AXLE	--	--
					BUSES	4	.05
					TOTAL HEAVY TRUCKS	650	8.40
					TOTAL VEHICLES	7,735	100.00

* TRAFFIC IS ESTIMATED OR AFFECTED BY DETOUR OR CONSTRUCTION

NEBRASKA DEPARTMENT OF ROADS
 PLANNING AND PROJECT DEVELOPMENT DIVISION
 2008 CONTINUOUS TRAFFIC COUNT DATA

STATION: 5 NORTH

ANNUAL AVERAGE DAILY TRAFFIC 7735

ROUTE: US6

ANNUAL WEEKDAY TRAFFIC 7882

LOCATION: JCT US6 & N370 AT GRETN A N LEG

A005

ANNUAL WEEKEND TRAFFIC 7368

FUNCTIONAL CLASSIFICATION: RURAL-MINOR ARTERIAL

PERCENT DESIGN HOURLY VOLUME 9.3

PEAK HOUR OF THE DAY 5- 6 PM

HOURLY PERCENT OF TRAFFIC				ANNUAL MAXIMUM TRAFFIC HOURS						ANNUAL MAXIMUM TRAFFIC DAYS					
HOURLY PERIOD	WEEKDAYS	WEEKENDS	AVERAGE	ORDER	DAY	DATE	HOURLY	PERCENT	ORDER	DAY	DATE	DAILY	PERCENT		
							VOLUME	OF AADT				VOLUME	OF AADT		
12- 1 AM	.34	1.05	.54	1	SAT	NOV 8	6- 7 PM	1229	15.8	1	SAT	NOV 8	8123	105.0	
1- 2 AM	.20	.59	.30	2	FRI	NOV 28	7- 8 PM	1172	15.1	2	FRI	NOV 28	8030	103.8	
2- 3 AM	.12	.34	.18	3	SAT	NOV 8	5- 6 PM	1033	13.3	3	FRI	NOV 7	7767	100.4	
3- 4 AM	.17	.24	.19	4	FRI	NOV 28	6- 7 PM	968	12.5	4	WED	NOV 26	7749	100.1	
4- 5 AM	.45	.31	.42	5	FRI	NOV 14	5- 6 PM	842	10.8	5	FRI	NOV 21	7537	97.4	
5- 6 AM	1.26	.58	1.08	6	FRI	NOV 7	5- 6 PM	840	10.8	6	FRI	DEC 12	7405	95.7	
6- 7 AM	4.21	1.15	3.39	7	THU	NOV 27	11-12 AM	829	10.7	7	SAT	NOV 22	7360	95.1	
7- 8 AM	7.76	1.97	6.20	8	FRI	NOV 21	5- 6 PM	826	10.6	8	FRI	DEC 5	7295	94.3	
8- 9 AM	6.52	3.60	5.73	9	FRI	DEC 12	5- 6 PM	822	10.6	9	TUE	NOV 25	7211	93.2	
9-10 AM	5.28	5.58	5.36	10	WED	NOV 5	5- 6 PM	813	10.5	10	FRI	NOV 14	7188	92.9	
10-11 AM	5.25	7.06	5.74	11	THU	NOV 13	5- 6 PM	810	10.4	11	TUE	NOV 4	7039	91.0	
11-12 AM	5.56	9.05	6.50	12	FRI	DEC 5	5- 6 PM	809	10.4	12	TUE	DEC 23	7011	90.6	
12- 1 PM	5.76	8.77	6.57	13	WED	NOV 26	5- 6 PM	779	10.0	13	WED	NOV 5	6964	90.0	
1- 2 PM	5.55	7.99	6.21	14	FRI	NOV 28	8- 9 PM	775	10.0	14	THU	NOV 6	6869	88.8	
2- 3 PM	5.77	7.45	6.22	15	FRI	NOV 7	4- 5 PM	763	9.8	15	THU	NOV 13	6860	88.6	
3- 4 PM	7.20	7.41	7.26	16	WED	DEC 10	5- 6 PM	762	9.8	16	WED	DEC 31	6801	87.9	
4- 5 PM	9.16	7.90	8.82	17	THU	NOV 6	5- 6 PM	758	9.7	17	TUE	DEC 30	6758	87.3	
5- 6 PM	10.62	7.97	9.90	18	WED	NOV 12	5- 6 PM	757	9.7	18	THU	NOV 20	6729	86.9	
6- 7 PM	7.08	6.88	7.03	19	TUE	NOV 18	5- 6 PM	755	9.7	19	WED	DEC 24	6721	86.8	
7- 8 PM	4.13	4.81	4.31	20	THU	NOV 20	5- 6 PM	749	9.6	20	SAT	DEC 13	6661	86.1	
8- 9 PM	2.99	3.41	3.10	21	MON	DEC 29	5- 6 PM	749	9.6	21	TUE	DEC 2	6620	85.5	
9-10 PM	2.28	2.64	2.37	22	WED	NOV 19	5- 6 PM	746	9.6	22	WED	NOV 19	6603	85.3	
10-11 PM	1.48	2.00	1.62	23	THU	DEC 11	5- 6 PM	744	9.6	23	THU	DEC 11	6569	84.9	
11-12 PM	.86	1.24	.96	24	TUE	NOV 4	5- 6 PM	743	9.6	24	TUE	NOV 18	6455	83.4	
				25	MON	DEC 8	5- 6 PM	737	9.5	25	SAT	DEC 6	6438	83.2	
				26	TUE	DEC 2	5- 6 PM	732	9.4	26	MON	NOV 24	6435	83.1	
SUBTOTAL				27	WED	DEC 3	5- 6 PM	732	9.4	27	MON	DEC 29	6416	82.9	
6AM-2-PM	45.93	45.21	45.74	28	MON	NOV 3	5- 6 PM	731	9.4	28	THU	NOV 27	6415	82.9	
				29	WED	DEC 17	5- 6 PM	731	9.4	29	WED	DEC 10	6394	82.6	
SUBTOTAL				30	FRI	NOV 21	4- 5 PM	723	9.3	30	WED	NOV 12	6375	82.4	
2PM-10PM	49.25	48.51	49.05	40	WED	NOV 26	4- 5 PM	701	9.0	40	MON	DEC 1	6069	78.4	
				50	TUE	NOV 11	5- 6 PM	655	8.4	50	FRI	DEC 19	5313	68.6	
SUBTOTAL				60	TUE	DEC 30	4- 5 PM	629	8.1	60	SUN	DEC 14	4673	60.4	
9-1,2-6PM	54.64	61.23	56.41	70	THU	DEC 18	4- 5 PM	616	7.9	70	WED	JAN 9			
				80	WED	NOV 26	3- 4 PM	602	7.7	80	SAT	JAN 19			
7-9,11-2				90	MON	NOV 17	4- 5 PM	592	7.6	90	TUE	JAN 29			
& 3-6PM	58.16	54.70	57.23	100	FRI	NOV 14	6- 7 PM	576	7.4	100	FRI	FEB 8			

NEBRASKA DEPARTMENT OF ROADS
 PLANNING AND PROJECT DEVELOPMENT DIVISION
 2008 CONTINUOUS TRAFFIC COUNT DATA

STATION: 5 SOUTH

ROUTE: US6

LOCATION: JCT US6 & N370 AT GRETNA N LEG

A005

CLASSIFICATION DATA FROM STATION K0561N

MONTH	TRAFFIC AVERAGES		PERCENT		VEHICLE CLASSIFICATION		
	5 DAY	7 DAY	7 DAY IS OF 5 DAY	MONTH IS OF YEAR	VEHICLE TYPE	NUMBER	PERCENT
* JANUARY	7,004	6,819	97.4	88.2	CARS AND MOTORCYCLES	5,256	67.95
* FEBRUARY	7,170	6,905	96.3	89.3	OTHER 2-AXLE 4-TIRE VEHICLE	1,829	23.64
* MARCH	7,189	6,951	96.7	89.9	SINGLE UNIT TRUCKS:		
* APRIL	8,138	7,955	97.8	102.8	2-AXLE 6-TIRE	157	2.02
* MAY	8,488	8,407	99.0	108.7	3-AXLE	69	.89
* JUNE	8,822	8,519	96.6	110.1	4 OR MORE AXLE	24	.31
* JULY	8,225	8,042	97.8	104.0	SINGLE TRAILER TRUCKS:		
* AUGUST	8,239	7,931	96.3	102.5	4 OR LESS AXLE	136	1.75
* SEPTEMBER	7,782	8,244	105.9	106.6	5-AXLE	109	1.40
* OCTOBER	8,184	8,213	100.4	106.2	6 OR MORE AXLE	150	1.93
* NOVEMBER	7,689	7,517	97.8	97.2	MULTI-TRAILER TRUCKS:		
* DECEMBER	7,653	7,317	95.6	94.6	5 OR LESS AXLE	1	.01
* ANNUAL	7,882	7,735	98.1	100.0	6-AXLE	--	--
					7 OR MORE AXLE	--	--
					BUSES	4	.05
					TOTAL HEAVY TRUCKS	650	8.40
					TOTAL VEHICLES	7,735	100.00

* TRAFFIC IS ESTIMATED OR AFFECTED BY DETOUR OR CONSTRUCTION

NEBRASKA DEPARTMENT OF ROADS
 PLANNING AND PROJECT DEVELOPMENT DIVISION
 2008 CONTINUOUS TRAFFIC COUNT DATA

STATION: 5 SOUTH

ANNUAL AVERAGE DAILY TRAFFIC 7735

ROUTE: US6

ANNUAL WEEKDAY TRAFFIC 7882

LOCATION: JCT US6 & N370 AT GRETNA N LEG

A005

ANNUAL WEEKEND TRAFFIC 7368

FUNCTIONAL CLASSIFICATION: RURAL-MINOR ARTERIAL

PERCENT DESIGN HOURLY VOLUME 9.0

PEAK HOUR OF THE DAY 5- 6 PM

HOURLY PERCENT OF TRAFFIC				ANNUAL MAXIMUM TRAFFIC HOURS						ANNUAL MAXIMUM TRAFFIC DAYS				
HOURLY PERIOD	WEEKDAYS	WEEKENDS	AVERAGE	ORDER	DAY	DATE	HOURLY PERIOD	HOURLY VOLUME	PERCENT OF AADT	ORDER	DAY	DATE	DAILY VOLUME	PERCENT OF AADT
12- 1 AM	.44	1.32	.68	1	SAT	NOV 8	10-11 AM	1299	16.7	1	FRI	NOV 28	8640	111.7
1- 2 AM	.26	.84	.42	2	FRI	NOV 28	11-12 AM	1278	16.5	2	SAT	NOV 8	8456	109.3
2- 3 AM	.14	.36	.20	3	FRI	NOV 28	10-11 AM	1164	15.0	3	FRI	NOV 7	8077	104.4
3- 4 AM	.14	.21	.16	4	SAT	NOV 8	11-12 AM	1110	14.3	4	FRI	NOV 21	8013	103.5
4- 5 AM	.32	.30	.32	5	FRI	NOV 28	12- 1 PM	1023	13.2	5	WED	NOV 26	7946	102.7
5- 6 AM	1.31	.71	1.14	6	SAT	NOV 8	9-10 AM	911	11.7	6	FRI	DEC 12	7687	99.3
6- 7 AM	4.29	1.21	3.44	7	FRI	NOV 21	4- 5 PM	816	10.5	7	FRI	NOV 14	7655	98.9
7- 8 AM	8.33	2.40	6.70	8	FRI	NOV 14	4- 5 PM	783	10.1	8	SAT	NOV 22	7649	98.8
8- 9 AM	5.69	3.60	5.11	9	FRI	NOV 7	5- 6 PM	775	10.0	9	TUE	NOV 4	7623	98.5
9-10 AM	4.76	5.28	4.90	10	WED	NOV 26	4- 5 PM	769	9.9	10	FRI	DEC 5	7594	98.1
10-11 AM	5.04	6.64	5.48	11	FRI	NOV 7	4- 5 PM	768	9.9	11	TUE	DEC 23	7371	95.2
11-12 AM	5.41	7.56	6.00	12	THU	NOV 20	5- 6 PM	767	9.9	12	SAT	DEC 13	7352	95.0
12- 1 PM	5.52	7.65	6.10	13	FRI	NOV 21	5- 6 PM	760	9.8	13	WED	DEC 24	7335	94.8
1- 2 PM	5.56	7.69	6.14	14	FRI	DEC 5	5- 6 PM	754	9.7	14	WED	NOV 5	7318	94.6
2- 3 PM	6.21	7.69	6.62	15	WED	NOV 5	7- 8 AM	753	9.7	15	TUE	NOV 25	7292	94.2
3- 4 PM	7.63	8.16	7.77	16	TUE	NOV 25	5- 6 PM	751	9.7	16	THU	NOV 20	7182	92.8
4- 5 PM	9.06	8.21	8.83	17	FRI	DEC 5	4- 5 PM	747	9.6	17	THU	NOV 13	7113	91.9
5- 6 PM	9.36	7.87	8.95	18	FRI	NOV 14	5- 6 PM	746	9.6	18	TUE	DEC 30	7112	91.9
6- 7 PM	6.35	6.28	6.33	19	THU	NOV 13	5- 6 PM	722	9.3	19	SAT	DEC 6	7089	91.6
7- 8 PM	4.36	4.96	4.53	20	THU	NOV 6	7- 8 AM	720	9.3	20	MON	DEC 29	7028	90.8
8- 9 PM	3.65	4.09	3.77	21	WED	NOV 26	3- 4 PM	716	9.2	21	THU	NOV 6	7014	90.6
9-10 PM	3.02	3.20	3.07	22	THU	NOV 27	11-12 AM	716	9.2	22	TUE	DEC 2	6882	88.9
10-11 PM	2.01	2.26	2.08	23	TUE	NOV 4	5- 6 PM	714	9.2	23	WED	DEC 31	6876	88.8
11-12 PM	1.14	1.51	1.24	24	WED	NOV 5	5- 6 PM	713	9.2	24	WED	NOV 19	6851	88.5
				25	MON	NOV 3	5- 6 PM	709	9.1	25	THU	DEC 11	6800	87.9
				26	TUE	NOV 25	4- 5 PM	706	9.1	26	THU	NOV 27	6782	87.6
SUBTOTAL				27	TUE	DEC 23	5- 6 PM	705	9.1	27	MON	DEC 22	6717	86.8
6AM-2-PM	44.64	42.06	43.93	28	FRI	DEC 12	5- 6 PM	704	9.1	28	TUE	NOV 18	6714	86.8
				29	FRI	DEC 12	4- 5 PM	700	9.0	29	MON	NOV 24	6681	86.3
SUBTOTAL				30	WED	DEC 24	2- 3 PM	700	9.0	30	THU	DEC 4	6678	86.3
2PM-10PM	49.67	50.50	49.90	40	TUE	DEC 30	5- 6 PM	683	8.8	40	SAT	NOV 29	6407	82.8
				50	FRI	NOV 21	6- 7 PM	673	8.7	50	SUN	NOV 30	5818	75.2
SUBTOTAL				60	THU	DEC 4	7- 8 AM	652	8.4	60	TUE	DEC 16	5096	65.8
9-1,2-6PM	53.03	59.09	54.70	70	MON	DEC 8	4- 5 PM	643	8.3	70	WED	JAN 9		
				80	SAT	DEC 13	4- 5 PM	635	8.2	80	SAT	JAN 19		
7-9,11-2				90	WED	DEC 10	5- 6 PM	621	8.0	90	TUE	JAN 29		
& 3-6PM	56.59	53.18	55.66	100	FRI	DEC 12	3- 4 PM	610	7.8	100	FRI	FEB 8		

NEBRASKA DEPARTMENT OF ROADS
 PLANNING AND PROJECT DEVELOPMENT DIVISION
 2008 CONTINUOUS TRAFFIC COUNT DATA

STATION: 5 BOTH DIRE

ROUTE: US6

LOCATION: JCT US6 & N370 AT GRETNA N LEG

A005

CLASSIFICATION DATA FROM STATION K0561N

MONTH	TRAFFIC AVERAGES		PERCENT		VEHICLE CLASSIFICATION		
	5 DAY	7 DAY	7 DAY IS OF 5 DAY	MONTH IS OF YEAR	VEHICLE TYPE	NUMBER	PERCENT
* JANUARY	14,008	13,638	97.4	88.2	CARS AND MOTORCYCLES	10,512	67.95
* FEBRUARY	14,340	13,810	96.3	89.3	OTHER 2-AXLE 4-TIRE VEHICLE	3,658	23.64
* MARCH	14,378	13,902	96.7	89.9	SINGLE UNIT TRUCKS:		
* APRIL	16,276	15,910	97.8	102.8	2-AXLE 6-TIRE	314	2.02
* MAY	16,976	16,814	99.0	108.7	3-AXLE	138	.89
* JUNE	17,644	17,038	96.6	110.1	4 OR MORE AXLE	48	.31
* JULY	16,450	16,084	97.8	104.0	SINGLE TRAILER TRUCKS:		
* AUGUST	16,478	15,862	96.3	102.5	4 OR LESS AXLE	272	1.75
* SEPTEMBER	15,564	16,488	105.9	106.6	5-AXLE	218	1.40
* OCTOBER	16,368	16,426	100.4	106.2	6 OR MORE AXLE	300	1.93
* NOVEMBER	15,378	15,034	97.8	97.2	MULTI-TRAILER TRUCKS:		
* DECEMBER	15,306	14,634	95.6	94.6	5 OR LESS AXLE	2	.01
* ANNUAL	15,764	15,470	98.1	100.0	6-AXLE	--	--
					7 OR MORE AXLE	--	--
					BUSES	8	.05
					TOTAL HEAVY TRUCKS	1,300	8.40
					TOTAL VEHICLES	15,470	100.00

* TRAFFIC IS ESTIMATED OR AFFECTED BY DETOUR OR CONSTRUCTION

NEBRASKA DEPARTMENT OF ROADS
 PLANNING AND PROJECT DEVELOPMENT DIVISION
 2008 CONTINUOUS TRAFFIC COUNT DATA

STATION: 5 BOTH DIREC

ANNUAL AVERAGE DAILY TRAFFIC 15470

ROUTE: US6

ANNUAL WEEKDAY TRAFFIC 15764

LOCATION: JCT US6 & N370 AT GRETNA N LEG

A005

ANNUAL WEEKEND TRAFFIC 14735

FUNCTIONAL CLASSIFICATION: RURAL-MINOR ARTERIAL

PERCENT DESIGN HOURLY VOLUME 9.1

PEAK HOUR OF THE DAY 5- 6 PM

HOURLY PERCENT OF TRAFFIC				ANNUAL MAXIMUM TRAFFIC HOURS						ANNUAL MAXIMUM TRAFFIC DAYS				
HOUR PERIOD	WEEKDAYS	WEEKENDS	AVERAGE	ORDER	DAY	DATE	HOUR	HOURLY VOLUME	PERCENT OF AADT	ORDER	DAY	DATE	DAILY VOLUME	PERCENT OF AADT
12- 1 AM	.39	1.19	.61	1	SAT	NOV 8	10-11 AM	1755	11.3	1	FRI	NOV 28	16670	107.7
1- 2 AM	.23	.72	.37	2	FRI	NOV 28	11-12 AM	1671	10.8	2	SAT	NOV 8	16579	107.1
2- 3 AM	.13	.35	.19	3	SAT	NOV 8	11-12 AM	1657	10.7	3	FRI	NOV 7	15844	102.4
3- 4 AM	.16	.22	.18	4	FRI	NOV 7	5- 6 PM	1615	10.4	4	WED	NOV 26	15695	101.4
4- 5 AM	.39	.31	.37	5	FRI	NOV 14	5- 6 PM	1588	10.2	5	FRI	NOV 21	15550	100.5
5- 6 AM	1.29	.65	1.11	6	FRI	NOV 21	5- 6 PM	1586	10.2	6	FRI	DEC 12	15092	97.5
6- 7 AM	4.25	1.18	3.42	7	SAT	NOV 8	6- 7 PM	1570	10.1	7	SAT	NOV 22	15009	97.0
7- 8 AM	8.05	2.20	6.46	8	FRI	DEC 5	5- 6 PM	1563	10.1	8	FRI	DEC 5	14889	96.2
8- 9 AM	6.10	3.60	5.42	9	THU	NOV 27	11-12 AM	1545	9.9	9	FRI	NOV 14	14843	95.9
9-10 AM	5.01	5.43	5.13	10	FRI	NOV 28	10-11 AM	1540	9.9	10	TUE	NOV 4	14662	94.7
10-11 AM	5.15	6.84	5.61	11	FRI	NOV 21	4- 5 PM	1539	9.9	11	TUE	NOV 25	14503	93.7
11-12 AM	5.48	8.27	6.24	12	THU	NOV 13	5- 6 PM	1532	9.9	12	TUE	DEC 23	14382	92.9
12- 1 PM	5.64	8.19	6.33	13	FRI	NOV 7	4- 5 PM	1531	9.8	13	WED	NOV 5	14282	92.3
1- 2 PM	5.55	7.83	6.18	14	WED	NOV 5	5- 6 PM	1526	9.8	14	WED	DEC 24	14056	90.8
2- 3 PM	5.99	7.57	6.43	15	FRI	DEC 12	5- 6 PM	1526	9.8	15	SAT	DEC 13	14013	90.5
3- 4 PM	7.42	7.80	7.52	16	THU	NOV 20	5- 6 PM	1516	9.7	16	THU	NOV 13	13973	90.3
4- 5 PM	9.11	8.06	8.82	17	FRI	NOV 14	4- 5 PM	1485	9.5	17	THU	NOV 20	13911	89.9
5- 6 PM	9.98	7.91	9.41	18	SAT	NOV 8	5- 6 PM	1477	9.5	18	THU	NOV 6	13883	89.7
6- 7 PM	6.70	6.57	6.67	19	WED	NOV 26	4- 5 PM	1470	9.5	19	TUE	DEC 30	13870	89.6
7- 8 PM	4.25	4.89	4.42	20	TUE	NOV 25	5- 6 PM	1469	9.4	20	WED	DEC 31	13677	88.4
8- 9 PM	3.33	3.76	3.45	21	FRI	NOV 28	7- 8 PM	1468	9.4	21	SAT	DEC 6	13527	87.4
9-10 PM	2.66	2.93	2.73	22	TUE	NOV 4	5- 6 PM	1457	9.4	22	TUE	DEC 2	13502	87.2
10-11 PM	1.75	2.13	1.85	23	WED	NOV 12	5- 6 PM	1454	9.3	23	WED	NOV 19	13454	86.9
11-12 PM	1.00	1.38	1.10	24	TUE	NOV 18	5- 6 PM	1452	9.3	24	MON	DEC 29	13444	86.9
				25	WED	NOV 26	5- 6 PM	1451	9.3	25	THU	DEC 11	13369	86.4
				26	FRI	NOV 28	12- 1 PM	1447	9.3	26	THU	NOV 27	13197	85.3
SUBTOTAL				27	MON	NOV 3	5- 6 PM	1440	9.3	27	TUE	NOV 18	13169	85.1
6AM-2-PM	45.27	43.58	44.81	28	THU	NOV 6	5- 6 PM	1440	9.3	28	MON	NOV 24	13116	84.7
				29	WED	NOV 19	5- 6 PM	1426	9.2	29	WED	DEC 10	13014	84.1
SUBTOTAL				30	FRI	DEC 5	4- 5 PM	1422	9.1	30	WED	NOV 12	12991	83.9
2PM-10PM	49.47	49.54	49.49	40	TUE	NOV 4	4- 5 PM	1382	8.9	40	MON	NOV 10	12435	80.3
				50	MON	DEC 15	5- 6 PM	1322	8.5	50	SUN	NOV 16	11105	71.7
SUBTOTAL				60	TUE	DEC 9	5- 6 PM	1291	8.3	60	SUN	DEC 21	9662	62.4
9-1,2-6PM	53.81	60.12	55.53	70	TUE	NOV 11	5- 6 PM	1268	8.1	70	WED	JAN 9		
				80	THU	DEC 11	4- 5 PM	1235	7.9	80	SAT	JAN 19		
7-9,11-2				90	WED	DEC 10	7- 8 AM	1216	7.8	90	TUE	JAN 29		
& 3-6PM	57.36	53.91	56.42	100	SAT	NOV 22	4- 5 PM	1193	7.7	100	FRI	FEB 8		

NEBRASKA DEPARTMENT OF ROADS
 PLANNING AND PROJECT DEVELOPMENT DIVISION
 2008 CONTINUOUS TRAFFIC COUNT DATA

STATION: 6 BOTH DIRE

ROUTE: US75

LOCATION: S JCT US75 & US34 S LEG

A006

CLASSIFICATION DATA FROM STATION K0560S

MONTH	TRAFFIC AVERAGES		PERCENT		VEHICLE CLASSIFICATION		
	5 DAY	7 DAY	7 DAY IS OF 5 DAY	MONTH IS OF YEAR	VEHICLE TYPE	NUMBER	PERCENT
JANUARY	3,554	3,445	96.9	84.1	CARS AND MOTORCYCLES	2,585	63.09
FEBRUARY	3,657	3,526	96.4	86.1	OTHER 2-AXLE 4-TIRE VEHICLE	912	22.26
MARCH	4,047	3,923	96.9	95.8	SINGLE UNIT TRUCKS:		
APRIL	4,204	4,106	97.7	100.2	2-AXLE 6-TIRE	86	2.09
MAY	4,482	4,454	99.4	108.7	3-AXLE	25	.61
JUNE	4,327	4,269	98.7	104.2	4 OR MORE AXLE	5	.12
JULY	4,405	4,286	97.3	104.6	SINGLE TRAILER TRUCKS:		
AUGUST	4,397	4,323	98.3	105.5	4 OR LESS AXLE	101	2.46
SEPTEMBER	4,309	4,696	109.0	114.6	5-AXLE	328	8.00
OCTOBER	4,366	4,513	103.4	110.2	6 OR MORE AXLE	45	1.09
NOVEMBER	4,099	4,042	98.6	98.7	MULTI-TRAILER TRUCKS:		
DECEMBER	3,658	3,582	97.9	87.4	5 OR LESS AXLE	--	--
ANNUAL	4,125	4,097	99.3	100.0	6-AXLE	2	.04
					7 OR MORE AXLE	1	.02
					BUSES	7	.17
					TOTAL HEAVY TRUCKS	600	14.64
					TOTAL VEHICLES	4,097	100.00

NEBRASKA DEPARTMENT OF ROADS
 PLANNING AND PROJECT DEVELOPMENT DIVISION
 2008 CONTINUOUS TRAFFIC COUNT DATA

STATION: 6 BOTH DIREC

ANNUAL AVERAGE DAILY TRAFFIC 4097

ROUTE: US75

ANNUAL WEEKDAY TRAFFIC 4125

LOCATION: S JCT US75 & US34 S LEG

A006

ANNUAL WEEKEND TRAFFIC 4027

FUNCTIONAL CLASSIFICATION: RURAL-PRINCIPAL ARTERIAL-OTHER

PERCENT DESIGN HOURLY VOLUME 11.8

PEAK HOUR OF THE DAY 4- 5 PM

HOURLY PERCENT OF TRAFFIC				ANNUAL MAXIMUM TRAFFIC HOURS						ANNUAL MAXIMUM TRAFFIC DAYS				
HOURLY PERIOD	WEEKDAYS	WEEKENDS	AVERAGE	ORDER	DAY	DATE	HOURLY PERIOD	HOURLY VOLUME	PERCENT OF AADT	ORDER	DAY	DATE	DAILY VOLUME	PERCENT OF AADT
12- 1 AM	.65	1.16	.79	1	SAT	SEP 20	12- 1 PM	1170	28.5	1	SAT	SEP 20	10296	251.3
1- 2 AM	.39	.75	.49	2	SAT	SEP 20	4- 5 PM	1035	25.2	2	SUN	SEP 21	8035	196.1
2- 3 AM	.36	.46	.39	3	SAT	SEP 20	3- 4 PM	1004	24.5	3	FRI	AUG 29	5533	135.0
3- 4 AM	.39	.39	.39	4	SAT	SEP 20	2- 3 PM	970	23.6	4	FRI	SEP 19	5419	132.2
4- 5 AM	.85	.53	.76	5	SUN	SEP 21	2- 3 PM	938	22.8	5	FRI	OCT 17	5406	131.9
5- 6 AM	2.74	1.18	2.30	6	SAT	SEP 20	1- 2 PM	936	22.8	6	SUN	SEP 28	5380	131.3
6- 7 AM	6.35	2.00	5.13	7	SUN	SEP 21	4- 5 PM	843	20.5	7	FRI	OCT 3	5325	129.9
7- 8 AM	6.27	2.50	5.21	8	SUN	SEP 21	3- 4 PM	810	19.7	8	FRI	SEP 26	5317	129.7
8- 9 AM	5.22	3.80	4.82	9	SAT	SEP 20	5- 6 PM	803	19.5	9	FRI	JUL 25	5313	129.6
9-10 AM	5.39	5.19	5.33	10	SUN	SEP 21	12- 1 PM	802	19.5	10	FRI	OCT 10	5294	129.2
10-11 AM	5.38	6.40	5.67	11	SUN	SEP 21	1- 2 PM	793	19.3	11	SAT	OCT 4	5288	129.0
11-12 AM	5.33	7.38	5.91	12	SAT	SEP 20	11-12 AM	756	18.4	12	SUN	OCT 19	5272	128.6
12- 1 PM	5.54	7.90	6.20	13	SUN	SEP 21	11-12 AM	683	16.6	13	WED	NOV 26	5231	127.6
1- 2 PM	5.86	7.73	6.38	14	SUN	SEP 21	5- 6 PM	664	16.2	14	THU	JUL 3	5228	127.6
2- 3 PM	6.47	7.78	6.83	15	SAT	SEP 20	10-11 AM	631	15.4	15	SAT	OCT 11	5164	126.0
3- 4 PM	7.17	7.92	7.38	16	SAT	SEP 20	6- 7 PM	614	14.9	16	FRI	MAY 16	5146	125.6
4- 5 PM	8.42	8.07	8.32	17	SAT	SEP 20	9-10 AM	581	14.1	17	FRI	MAY 30	5130	125.2
5- 6 PM	8.25	7.55	8.05	18	SUN	SEP 21	10-11 AM	580	14.1	18	SAT	OCT 18	5127	125.1
6- 7 PM	6.50	6.17	6.40	19	SUN	OCT 19	4- 5 PM	552	13.4	19	FRI	MAY 23	5090	124.2
7- 8 PM	3.73	4.80	4.03	20	SUN	OCT 19	2- 3 PM	551	13.4	20	FRI	AUG 22	5083	124.0
8- 9 PM	3.17	3.79	3.34	21	SUN	SEP 28	2- 3 PM	545	13.3	21	SAT	SEP 27	5043	123.0
9-10 PM	2.64	3.03	2.75	22	SUN	SEP 28	3- 4 PM	539	13.1	22	FRI	MAY 9	4982	121.6
10-11 PM	1.81	2.15	1.91	23	SUN	OCT 19	1- 2 PM	530	12.9	23	FRI	OCT 24	4976	121.4
11-12 PM	1.14	1.38	1.20	24	SUN	OCT 19	12- 1 PM	515	12.5	24	SUN	OCT 5	4974	121.4
				25	SUN	SEP 28	1- 2 PM	514	12.5	25	FRI	MAY 2	4968	121.2
				26	FRI	AUG 29	5- 6 PM	500	12.2	26	FRI	AUG 8	4936	120.4
SUBTOTAL				27	SUN	OCT 5	12- 1 PM	498	12.1	27	FRI	AUG 1	4911	119.8
6AM-2-PM	45.37	42.94	44.69	28	SUN	OCT 5	2- 3 PM	497	12.1	28	FRI	JUL 11	4881	119.1
				29	FRI	OCT 3	5- 6 PM	494	12.0	29	FRI	NOV 7	4880	119.1
SUBTOTAL				30	SUN	SEP 28	4- 5 PM	484	11.8	30	FRI	APR 4	4833	117.9
2PM-10PM	46.38	49.15	47.15	40	FRI	NOV 7	4- 5 PM	466	11.3	40	FRI	MAR 21	4742	115.7
				50	FRI	JUL 11	5- 6 PM	450	10.9	50	THU	JUL 31	4589	112.0
SUBTOTAL				60	SUN	OCT 19	5- 6 PM	441	10.7	60	SAT	AUG 16	4479	109.3
9-1,2-6PM	51.98	58.22	53.73	70	SUN	OCT 12	4- 5 PM	434	10.5	70	SAT	MAY 10	4428	108.0
				80	FRI	NOV 7	5- 6 PM	428	10.4	80	WED	JUL 2	4385	107.0
7-9,11-2				90	FRI	MAY 30	4- 5 PM	419	10.2	90	MON	JUN 30	4363	106.4
& 3-6PM	52.09	52.88	52.31	100	FRI	MAY 30	5- 6 PM	413	10.0	100	TUE	MAY 20	4333	105.7

NEBRASKA DEPARTMENT OF ROADS
 PLANNING AND PROJECT DEVELOPMENT DIVISION
 2008 CONTINUOUS TRAFFIC COUNT DATA

STATION: 7 EAST

ROUTE: US20

LOCATION: JCT US20 & N110 W LEG

A007

CLASSIFICATION DATA FROM STATION K0570W

MONTH	TRAFFIC AVERAGES		PERCENT		VEHICLE CLASSIFICATION		
	5 DAY	7 DAY	7 DAY IS OF 5 DAY	MONTH IS OF YEAR	VEHICLE TYPE	NUMBER	PERCENT
JANUARY	2,666	2,482	93.1	87.7	CARS AND MOTORCYCLES	1,504	53.14
FEBRUARY	2,786	2,575	92.4	91.0	OTHER 2-AXLE 4-TIRE VEHICLE	762	26.92
* MARCH	2,919	2,700	92.5	95.4	SINGLE UNIT TRUCKS:		
APRIL	3,074	2,852	92.8	100.8	2-AXLE 6-TIRE	61	2.15
MAY	3,188	3,009	94.4	106.3	3-AXLE	101	3.56
JUNE	3,250	3,061	94.2	108.2	4 OR MORE AXLE	10	.35
JULY	3,221	3,012	93.5	106.4	SINGLE TRAILER TRUCKS:		
AUGUST	3,250	3,035	93.4	107.2	4 OR LESS AXLE	18	.63
* SEPTEMBER	3,134	2,922	93.2	103.3	5-AXLE	311	10.98
OCTOBER	3,141	2,964	94.4	104.7	6 OR MORE AXLE	62	2.19
NOVEMBER	3,022	2,827	93.5	99.9	MULTI-TRAILER TRUCKS:		
DECEMBER	2,744	2,522	91.9	89.1	5 OR LESS AXLE	--	--
* ANNUAL	3,033	2,830	93.3	100.0	6-AXLE	--	--
					7 OR MORE AXLE	--	--
					BUSES	1	.03
					TOTAL HEAVY TRUCKS	564	19.92
					TOTAL VEHICLES	2,830	100.00

* TRAFFIC IS ESTIMATED OR AFFECTED BY DETOUR OR CONSTRUCTION

NEBRASKA DEPARTMENT OF ROADS
 PLANNING AND PROJECT DEVELOPMENT DIVISION
 2008 CONTINUOUS TRAFFIC COUNT DATA

STATION: 7 EAST ANNUAL AVERAGE DAILY TRAFFIC 2830
 ROUTE: US20 ANNUAL WEEKDAY TRAFFIC 3033
 LOCATION: JCT US20 & N110 W LEG A007 ANNUAL WEEKEND TRAFFIC 2323
 FUNCTIONAL CLASSIFICATION: RURAL-PRINCIPAL ARTERIAL-OTHER PERCENT DESIGN HOURLY VOLUME 14.6
 PEAK HOUR OF THE DAY 7- 8 AM

HOURLY PERCENT OF TRAFFIC				ANNUAL MAXIMUM TRAFFIC HOURS						ANNUAL MAXIMUM TRAFFIC DAYS				
ORDER	DAY	DATE	HOUR	HOURLY VOLUME	PERCENT OF AADT	ORDER	DAY	DATE	DAILY VOLUME	PERCENT OF AADT				
12- 1 AM	.28	.78	.39	1	TUE	AUG 26	7- 8 AM	448	15.8	1	FRI	MAY 16	3647	128.8
1- 2 AM	.20	.54	.28	2	THU	MAY 1	7- 8 AM	437	15.4	2	THU	JUL 3	3626	128.1
2- 3 AM	.22	.32	.24	3	MON	OCT 6	7- 8 AM	435	15.3	3	FRI	JUL 18	3570	126.1
3- 4 AM	.74	.42	.66	4	WED	AUG 27	7- 8 AM	434	15.3	4	FRI	AUG 1	3540	125.0
4- 5 AM	1.67	.67	1.44	5	THU	MAY 8	7- 8 AM	433	15.3	5	FRI	AUG 29	3537	124.9
5- 6 AM	3.12	1.19	2.67	6	WED	SEP 3	7- 8 AM	433	15.3	6	FRI	JUL 25	3527	124.6
6- 7 AM	7.80	2.54	6.58	7	THU	OCT 2	7- 8 AM	433	15.3	7	FRI	OCT 17	3518	124.3
7- 8 AM	12.19	3.70	10.22	8	TUE	MAY 6	7- 8 AM	431	15.2	8	WED	NOV 26	3502	123.7
8- 9 AM	7.79	4.70	7.07	9	THU	SEP 4	7- 8 AM	430	15.1	9	FRI	MAY 9	3485	123.1
9-10 AM	6.49	6.40	6.47	10	THU	APR 24	7- 8 AM	429	15.1	10	FRI	JUN 20	3475	122.7
10-11 AM	6.44	8.25	6.86	11	MON	OCT 20	7- 8 AM	429	15.1	11	FRI	SEP 5	3463	122.3
11-12 AM	6.21	8.94	6.84	12	THU	OCT 9	7- 8 AM	426	15.0	12	FRI	JUN 27	3460	122.2
12- 1 PM	6.05	8.29	6.57	13	TUE	APR 29	7- 8 AM	425	15.0	13	FRI	JUN 6	3442	121.6
1- 2 PM	5.89	7.83	6.34	14	MON	MAY 5	7- 8 AM	425	15.0	14	FRI	JUL 11	3436	121.4
2- 3 PM	5.97	7.10	6.23	15	TUE	SEP 30	7- 8 AM	424	14.9	15	FRI	OCT 24	3422	120.9
3- 4 PM	5.65	6.82	5.92	16	MON	MAY 19	7- 8 AM	423	14.9	16	FRI	AUG 8	3416	120.7
4- 5 PM	5.62	6.74	5.88	17	TUE	SEP 2	7- 8 AM	423	14.9	17	FRI	JUN 13	3412	120.5
5- 6 PM	5.36	6.47	5.61	18	TUE	APR 22	7- 8 AM	422	14.9	18	FRI	OCT 3	3406	120.3
6- 7 PM	4.34	5.85	4.69	19	THU	MAY 15	7- 8 AM	422	14.9	19	FRI	MAY 23	3388	119.7
7- 8 PM	2.75	4.01	3.04	20	THU	AUG 21	7- 8 AM	422	14.9	20	FRI	OCT 10	3381	119.4
8- 9 PM	1.95	3.12	2.22	21	TUE	SEP 16	7- 8 AM	422	14.9	21	FRI	AUG 15	3380	119.4
9-10 PM	1.57	2.48	1.78	22	WED	OCT 15	7- 8 AM	421	14.8	22	THU	AUG 7	3378	119.3
10-11 PM	1.07	1.73	1.22	23	TUE	OCT 28	7- 8 AM	420	14.8	23	FRI	AUG 22	3361	118.7
11-12 PM	.65	1.10	.75	24	TUE	APR 15	7- 8 AM	419	14.8	24	FRI	SEP 12	3358	118.6
				25	TUE	NOV 4	7- 8 AM	419	14.8	25	FRI	MAY 2	3344	118.1
				26	THU	OCT 30	7- 8 AM	418	14.7	26	FRI	OCT 31	3343	118.1
				27	WED	MAY 14	7- 8 AM	417	14.7	27	MON	JUN 23	3342	118.0
				28	TUE	DEC 2	7- 8 AM	417	14.7	28	THU	AUG 28	3340	118.0
				29	TUE	OCT 14	7- 8 AM	416	14.6	29	FRI	NOV 21	3334	117.8
				30	TUE	OCT 21	7- 8 AM	416	14.6	30	THU	JUL 31	3332	117.7
				40	WED	APR 23	7- 8 AM	412	14.5	40	FRI	MAY 30	3283	116.0
				50	THU	FEB 7	7- 8 AM	408	14.4	50	MON	JUN 30	3244	114.6
				60	WED	AUG 13	7- 8 AM	403	14.2	60	WED	MAY 21	3226	113.9
				70	WED	MAY 21	7- 8 AM	400	14.1	70	TUE	JUL 15	3196	112.9
				80	FRI	SEP 5	7- 8 AM	398	14.0	80	TUE	JUL 8	3177	112.2
				90	TUE	FEB 5	7- 8 AM	394	13.9	90	WED	APR 16	3161	111.6
				100	WED	NOV 5	7- 8 AM	390	13.7	100	WED	APR 23	3149	111.2

NEBRASKA DEPARTMENT OF ROADS
 PLANNING AND PROJECT DEVELOPMENT DIVISION
 2008 CONTINUOUS TRAFFIC COUNT DATA

STATION: 7 WEST

ROUTE: US20

LOCATION: JCT US20 & N110 W LEG

A007

CLASSIFICATION DATA FROM STATION K0570W

MONTH	TRAFFIC AVERAGES		PERCENT		VEHICLE CLASSIFICATION		
	5 DAY	7 DAY	7 DAY IS OF 5 DAY	MONTH IS OF YEAR	VEHICLE TYPE	NUMBER	PERCENT
JANUARY	2,705	2,531	93.6	86.9	CARS AND MOTORCYCLES	1,549	53.15
FEBRUARY	2,860	2,655	92.8	91.1	OTHER 2-AXLE 4-TIRE VEHICLE	784	26.90
* MARCH	3,033	2,805	92.5	96.3	SINGLE UNIT TRUCKS:		
APRIL	3,167	2,945	93.0	101.1	2-AXLE 6-TIRE	62	2.12
MAY	3,278	3,090	94.3	106.0	3-AXLE	104	3.56
JUNE	3,402	3,180	93.5	109.1	4 OR MORE AXLE	10	.34
JULY	3,354	3,108	92.7	106.7	SINGLE TRAILER TRUCKS:		
AUGUST	3,366	3,131	93.0	107.4	4 OR LESS AXLE	19	.65
* SEPTEMBER	3,184	2,966	93.2	101.8	5-AXLE	320	10.98
OCTOBER	3,257	3,052	93.7	104.7	6 OR MORE AXLE	63	2.16
NOVEMBER	3,136	2,910	92.8	99.9	MULTI-TRAILER TRUCKS:		
DECEMBER	2,829	2,597	91.8	89.1	5 OR LESS AXLE	1	.03
* ANNUAL	3,131	2,914	93.1	100.0	6-AXLE	1	.03
					7 OR MORE AXLE	--	--
					BUSES	1	.03
					TOTAL HEAVY TRUCKS	581	19.93
					TOTAL VEHICLES	2,914	100.00

* TRAFFIC IS ESTIMATED OR AFFECTED BY DETOUR OR CONSTRUCTION

NEBRASKA DEPARTMENT OF ROADS
 PLANNING AND PROJECT DEVELOPMENT DIVISION
 2008 CONTINUOUS TRAFFIC COUNT DATA

STATION: 7 WEST ANNUAL AVERAGE DAILY TRAFFIC 2914
 ROUTE: US20 ANNUAL WEEKDAY TRAFFIC 3131
 LOCATION: JCT US20 & N110 W LEG A007 ANNUAL WEEKEND TRAFFIC 2372
 FUNCTIONAL CLASSIFICATION: RURAL-PRINCIPAL ARTERIAL-OTHER PERCENT DESIGN HOURLY VOLUME 13.8
 PEAK HOUR OF THE DAY 5- 6 PM

HOURLY PERCENT OF TRAFFIC				ANNUAL MAXIMUM TRAFFIC HOURS						ANNUAL MAXIMUM TRAFFIC DAYS					
HR PERIOD	WEEKDAYS	WEEKENDS	AVERAGE	ORDER	DAY	DATE	HR	HOURLY VOLUME	PERCENT OF AADT	ORDER	DAY	DATE	DAILY VOLUME	PERCENT OF AADT	
12- 1 AM	.70	1.70	.93	1	FRI	JUN 27	5- 6 PM	462	15.8	1	THU	JUL 3	3959	135.8	
1- 2 AM	.38	.98	.52	2	FRI	OCT 17	5- 6 PM	449	15.4	2	FRI	JUN 27	3924	134.6	
2- 3 AM	.36	.63	.42	3	FRI	MAY 9	5- 6 PM	435	14.9	3	FRI	AUG 1	3878	133.0	
3- 4 AM	.46	.45	.46	4	WED	SEP 3	5- 6 PM	435	14.9	4	FRI	AUG 29	3877	133.0	
4- 5 AM	.51	.45	.50	5	FRI	MAY 16	5- 6 PM	426	14.6	5	FRI	MAY 9	3866	132.6	
5- 6 AM	1.05	.77	.98	6	TUE	JUN 24	5- 6 PM	426	14.6	6	FRI	OCT 17	3825	131.2	
6- 7 AM	2.14	1.18	1.92	7	THU	JUL 3	4- 5 PM	425	14.5	7	FRI	JUL 18	3824	131.2	
7- 8 AM	3.55	2.05	3.21	8	WED	FEB 13	5- 6 PM	419	14.3	8	FRI	MAY 16	3815	130.9	
8- 9 AM	4.08	2.94	3.82	9	THU	MAY 22	5- 6 PM	419	14.3	9	WED	NOV 26	3812	130.8	
9-10 AM	4.55	4.17	4.46	10	FRI	MAR 14	5- 6 PM	414	14.2	10	FRI	JUN 20	3784	129.8	
10-11 AM	4.81	5.07	4.87	11	MON	MAY 5	5- 6 PM	414	14.2	11	FRI	JUN 13	3745	128.5	
11-12 AM	5.05	6.16	5.30	12	WED	MAY 21	5- 6 PM	414	14.2	12	FRI	OCT 10	3725	127.8	
12- 1 PM	5.55	7.13	5.92	13	FRI	JUL 18	5- 6 PM	413	14.1	13	FRI	JUN 6	3713	127.4	
1- 2 PM	5.98	7.45	6.31	14	FRI	OCT 10	5- 6 PM	413	14.1	14	FRI	AUG 8	3700	126.9	
2- 3 PM	6.98	7.79	7.17	15	FRI	APR 4	5- 6 PM	412	14.1	15	FRI	MAY 23	3693	126.7	
3- 4 PM	9.01	8.35	8.86	16	THU	MAY 15	5- 6 PM	412	14.1	16	FRI	JUL 11	3675	126.1	
4- 5 PM	10.52	8.69	10.10	17	FRI	AUG 29	5- 6 PM	412	14.1	17	FRI	JUL 25	3623	124.3	
5- 6 PM	11.78	7.74	10.85	18	FRI	OCT 17	4- 5 PM	412	14.1	18	FRI	AUG 15	3611	123.9	
6- 7 PM	6.77	7.01	6.82	19	FRI	OCT 31	4- 5 PM	412	14.1	19	FRI	OCT 24	3595	123.3	
7- 8 PM	4.84	5.77	5.05	20	WED	MAY 28	5- 6 PM	410	14.0	20	FRI	OCT 3	3592	123.2	
8- 9 PM	4.11	4.71	4.25	21	MON	JUN 2	5- 6 PM	410	14.0	21	FRI	OCT 31	3585	123.0	
9-10 PM	3.27	3.86	3.41	22	FRI	OCT 3	5- 6 PM	410	14.0	22	FRI	SEP 5	3565	122.3	
10-11 PM	2.11	3.05	2.32	23	FRI	FEB 29	5- 6 PM	409	14.0	23	FRI	SEP 12	3561	122.2	
11-12 PM	1.44	1.92	1.55	24	WED	JUN 18	5- 6 PM	408	14.0	24	FRI	AUG 22	3554	121.9	
				25	FRI	AUG 1	5- 6 PM	408	14.0	25	FRI	APR 4	3551	121.8	
				26	FRI	SEP 12	5- 6 PM	408	14.0	26	FRI	NOV 21	3551	121.8	
SUBTOTAL				27	WED	OCT 1	5- 6 PM	407	13.9	27	THU	JUL 31	3511	120.4	
6AM-2-PM	35.75	36.17	35.85	28	THU	OCT 2	5- 6 PM	406	13.9	28	FRI	NOV 14	3510	120.4	
				29	WED	JAN 2	5- 6 PM	405	13.8	29	FRI	MAR 14	3504	120.2	
SUBTOTAL				30	TUE	JAN 8	5- 6 PM	405	13.8	30	THU	JUN 19	3502	120.1	
2PM-10PM	57.31	53.97	56.54	40	THU	JUL 31	5- 6 PM	403	13.8	40	THU	MAY 8	3411	117.0	
				50	FRI	NOV 14	5- 6 PM	400	13.7	50	WED	MAY 21	3364	115.4	
SUBTOTAL				60	TUE	AUG 12	5- 6 PM	397	13.6	60	FRI	FEB 8	3331	114.3	
9-1,2-6PM	58.28	55.13	57.56	70	MON	JUN 16	5- 6 PM	393	13.4	70	WED	JUN 25	3292	112.9	
				80	THU	JAN 3	5- 6 PM	390	13.3	80	TUE	JUL 8	3269	112.1	
7-9,11-2				90	WED	APR 30	5- 6 PM	389	13.3	90	FRI	JAN 11	3255	111.7	
& 3-6PM	55.55	50.54	54.40	100	FRI	FEB 8	5- 6 PM	387	13.2	100	TUE	MAY 20	3230	110.8	

NEBRASKA DEPARTMENT OF ROADS
 PLANNING AND PROJECT DEVELOPMENT DIVISION
 2008 CONTINUOUS TRAFFIC COUNT DATA

STATION: 7 BOTH DIRE

ROUTE: US20

LOCATION: JCT US20 & N110 W LEG

A007

CLASSIFICATION DATA FROM STATION K0570W

MONTH	TRAFFIC AVERAGES		PERCENT		VEHICLE CLASSIFICATION		
	5 DAY	7 DAY	7 DAY IS OF 5 DAY	MONTH IS OF YEAR	VEHICLE TYPE	NUMBER	PERCENT
JANUARY	5,371	5,013	93.3	87.3	CARS AND MOTORCYCLES	3,053	53.14
FEBRUARY	5,646	5,230	92.6	91.1	OTHER 2-AXLE 4-TIRE VEHICLE	1,546	26.91
* MARCH	5,952	5,505	92.5	95.8	SINGLE UNIT TRUCKS:		
APRIL	6,241	5,797	92.9	100.9	2-AXLE 6-TIRE	123	2.14
MAY	6,466	6,099	94.3	106.2	3-AXLE	205	3.56
JUNE	6,652	6,241	93.8	108.7	4 OR MORE AXLE	20	.34
JULY	6,575	6,120	93.1	106.5	SINGLE TRAILER TRUCKS:		
AUGUST	6,616	6,166	93.2	107.3	4 OR LESS AXLE	37	.64
* SEPTEMBER	6,318	5,888	93.2	102.5	5-AXLE	631	10.98
OCTOBER	6,398	6,016	94.0	104.7	6 OR MORE AXLE	125	2.17
NOVEMBER	6,158	5,737	93.2	99.9	MULTI-TRAILER TRUCKS:		
DECEMBER	5,573	5,119	91.9	89.1	5 OR LESS AXLE	1	.01
* ANNUAL	6,164	5,744	93.2	100.0	6-AXLE	1	.01
					7 OR MORE AXLE	--	--
					BUSES	2	.03
					TOTAL HEAVY TRUCKS	1,145	19.93
					TOTAL VEHICLES	5,744	100.00

* TRAFFIC IS ESTIMATED OR AFFECTED BY DETOUR OR CONSTRUCTION

NEBRASKA DEPARTMENT OF ROADS
 PLANNING AND PROJECT DEVELOPMENT DIVISION
 2008 CONTINUOUS TRAFFIC COUNT DATA

STATION: 7 BOTH DIREC

ANNUAL AVERAGE DAILY TRAFFIC 5744

ROUTE: US20

ANNUAL WEEKDAY TRAFFIC 6164

LOCATION: JCT US20 & N110 W LEG

A007

ANNUAL WEEKEND TRAFFIC 4694

FUNCTIONAL CLASSIFICATION: RURAL-PRINCIPAL ARTERIAL-OTHER

PERCENT DESIGN HOURLY VOLUME 10.3

PEAK HOUR OF THE DAY 5- 6 PM

HOURLY PERCENT OF TRAFFIC				ANNUAL MAXIMUM TRAFFIC HOURS						ANNUAL MAXIMUM TRAFFIC DAYS				
HR PERIOD	WEEKDAYS	WEEKENDS	AVERAGE	ORDER	DAY	DATE	HR	HOURLY VOLUME	PERCENT OF AADT	ORDER	DAY	DATE	DAILY VOLUME	PERCENT OF AADT
12- 1 AM	.49	1.24	.66	1	FRI	OCT 17	5- 6 PM	650	11.3	1	THU	JUL 3	7585	132.0
1- 2 AM	.29	.76	.40	2	FRI	JUN 27	5- 6 PM	646	11.2	2	FRI	MAY 16	7462	129.9
2- 3 AM	.29	.48	.33	3	FRI	JUL 18	5- 6 PM	646	11.2	3	FRI	AUG 1	7418	129.1
3- 4 AM	.60	.43	.56	4	FRI	OCT 24	5- 6 PM	646	11.2	4	FRI	AUG 29	7414	129.0
4- 5 AM	1.08	.56	.96	5	FRI	OCT 3	5- 6 PM	632	11.0	5	FRI	JUL 18	7394	128.7
5- 6 AM	2.06	.98	1.81	6	FRI	MAY 9	5- 6 PM	625	10.8	6	FRI	JUN 27	7384	128.5
6- 7 AM	4.93	1.85	4.22	7	THU	JUL 3	4- 5 PM	624	10.8	7	FRI	MAY 9	7351	127.9
7- 8 AM	7.80	2.87	6.67	8	FRI	OCT 31	4- 5 PM	623	10.8	8	FRI	OCT 17	7343	127.8
8- 9 AM	5.91	3.81	5.42	9	FRI	MAY 16	5- 6 PM	615	10.7	9	WED	NOV 26	7314	127.3
9-10 AM	5.50	5.27	5.45	10	FRI	OCT 17	4- 5 PM	613	10.6	10	FRI	JUN 20	7259	126.3
10-11 AM	5.61	6.64	5.85	11	FRI	NOV 21	4- 5 PM	613	10.6	11	FRI	JUN 13	7157	124.5
11-12 AM	5.62	7.53	6.06	12	FRI	AUG 29	5- 6 PM	612	10.6	12	FRI	JUN 6	7155	124.5
12- 1 PM	5.80	7.71	6.24	13	WED	MAY 21	5- 6 PM	606	10.5	13	FRI	JUL 25	7150	124.4
1- 2 PM	5.93	7.63	6.33	14	WED	SEP 3	5- 6 PM	606	10.5	14	FRI	AUG 8	7116	123.8
2- 3 PM	6.48	7.45	6.71	15	FRI	JUL 25	5- 6 PM	601	10.4	15	FRI	JUL 11	7111	123.7
3- 4 PM	7.36	7.60	7.41	16	THU	MAY 15	5- 6 PM	599	10.4	16	FRI	OCT 10	7106	123.7
4- 5 PM	8.11	7.72	8.02	17	TUE	JUN 24	5- 6 PM	599	10.4	17	FRI	MAY 23	7081	123.2
5- 6 PM	8.62	7.11	8.27	18	TUE	MAY 20	5- 6 PM	598	10.4	18	FRI	SEP 5	7028	122.3
6- 7 PM	5.57	6.43	5.77	19	FRI	AUG 29	4- 5 PM	596	10.3	19	FRI	OCT 24	7017	122.1
7- 8 PM	3.81	4.90	4.06	20	THU	MAY 1	7- 8 AM	595	10.3	20	FRI	OCT 3	6998	121.8
8- 9 PM	3.04	3.93	3.25	21	MON	MAY 5	5- 6 PM	595	10.3	21	FRI	AUG 15	6991	121.7
9-10 PM	2.44	3.18	2.61	22	FRI	JUL 18	4- 5 PM	595	10.3	22	FRI	OCT 31	6928	120.6
10-11 PM	1.60	2.39	1.78	23	FRI	OCT 10	5- 6 PM	595	10.3	23	FRI	SEP 12	6919	120.4
11-12 PM	1.05	1.51	1.16	24	FRI	NOV 14	5- 6 PM	595	10.3	24	FRI	AUG 22	6915	120.3
				25	THU	APR 24	5- 6 PM	594	10.3	25	FRI	NOV 21	6885	119.8
				26	THU	MAY 22	5- 6 PM	594	10.3	26	FRI	APR 4	6867	119.5
SUBTOTAL				27	WED	NOV 26	3- 4 PM	594	10.3	27	THU	JUL 31	6843	119.1
6AM-2-PM	47.14	43.36	46.27	28	WED	MAY 7	5- 6 PM	593	10.3	28	THU	AUG 7	6823	118.7
				29	FRI	SEP 12	5- 6 PM	593	10.3	29	THU	JUN 19	6816	118.6
SUBTOTAL				30	WED	NOV 26	4- 5 PM	593	10.3	30	FRI	MAR 14	6812	118.5
2PM-10PM	45.46	48.36	46.13	40	FRI	MAY 2	5- 6 PM	584	10.1	40	THU	SEP 4	6699	116.6
				50	FRI	SEP 5	5- 6 PM	578	10.0	50	THU	AUG 14	6593	114.7
SUBTOTAL				60	FRI	FEB 8	5- 6 PM	573	9.9	60	THU	OCT 9	6549	114.0
9-1,2-6PM	53.14	57.07	54.04	70	FRI	JAN 11	5- 6 PM	569	9.9	70	FRI	MAR 21	6507	113.2
				80	WED	JUL 16	5- 6 PM	566	9.8	80	THU	SEP 11	6454	112.3
7-9,11-2				90	FRI	DEC 12	5- 6 PM	565	9.8	90	WED	OCT 8	6407	111.5
& 3-6PM	55.18	52.02	54.45	100	TUE	DEC 23	5- 6 PM	563	9.8	100	TUE	SEP 2	6380	111.0

NEBRASKA DEPARTMENT OF ROADS
 PLANNING AND PROJECT DEVELOPMENT DIVISION
 2008 CONTINUOUS TRAFFIC COUNT DATA

STATION: 8 BOTH DIRE

ROUTE: US20

LOCATION: JCT US20 & CO RD E OF CHADRON NW LEG A008

CLASSIFICATION DATA FROM STATION K0534NW

MONTH	TRAFFIC AVERAGES		PERCENT		VEHICLE CLASSIFICATION		
	5 DAY	7 DAY	7 DAY IS OF 5 DAY	MONTH IS OF YEAR	VEHICLE TYPE	NUMBER	PERCENT
JANUARY	1,862	1,784	95.8	86.9	CARS AND MOTORCYCLES	1,195	58.23
FEBRUARY	1,894	1,816	95.9	88.5	OTHER 2-AXLE 4-TIRE VEHICLE	673	32.79
MARCH	1,985	1,899	95.7	92.5	SINGLE UNIT TRUCKS:		
APRIL	2,101	2,038	97.0	99.3	2-AXLE 6-TIRE	51	2.48
MAY	2,139	2,117	99.0	103.2	3-AXLE	17	.82
JUNE	2,316	2,242	96.8	109.3	4 OR MORE AXLE	1	.04
JULY	2,316	2,249	97.1	109.6	SINGLE TRAILER TRUCKS:		
AUGUST	2,325	2,255	97.0	109.9	4 OR LESS AXLE	14	.68
SEPTEMBER	2,223	2,145	96.5	104.5	5-AXLE	83	4.04
OCTOBER	2,200	2,103	95.6	102.5	6 OR MORE AXLE	16	.77
NOVEMBER	2,041	2,023	99.1	98.6	MULTI-TRAILER TRUCKS:		
DECEMBER	2,044	1,958	95.8	95.4	5 OR LESS AXLE	--	--
ANNUAL	2,121	2,052	96.7	100.0	6-AXLE	--	--
					7 OR MORE AXLE	--	--
					BUSES	2	.09
					TOTAL HEAVY TRUCKS	184	8.96
					TOTAL VEHICLES	2,052	100.00

NEBRASKA DEPARTMENT OF ROADS
 PLANNING AND PROJECT DEVELOPMENT DIVISION
 2008 CONTINUOUS TRAFFIC COUNT DATA

STATION: 8 BOTH DIREC ANNUAL AVERAGE DAILY TRAFFIC 2052
 ROUTE: US20 ANNUAL WEEKDAY TRAFFIC 2121
 LOCATION: JCT US20 & CO RD E OF CHADRON NW LEG A008 ANNUAL WEEKEND TRAFFIC 1880
 FUNCTIONAL CLASSIFICATION: RURAL-PRINCIPAL ARTERIAL-OTHER PERCENT DESIGN HOURLY VOLUME 10.6
 PEAK HOUR OF THE DAY 4- 5 PM

HOURLY PERCENT OF TRAFFIC				ANNUAL MAXIMUM TRAFFIC HOURS						ANNUAL MAXIMUM TRAFFIC DAYS				
HOURLY PERIOD	WEEKDAYS	WEEKENDS	AVERAGE	ORDER	DAY	DATE	HOURLY	PERCENT	ORDER	DAY	DATE	DAILY	PERCENT	
							VOLUME	OF AADT				VOLUME	OF AADT	
12- 1 AM	.43	1.05	.60	1	SAT	JUL 12	3- 4 PM	253	12.3	1	SAT	JUL 12	2810	136.9
1- 2 AM	.29	.70	.40	2	FRI	APR 25	3- 4 PM	247	12.0	2	FRI	JUL 11	2748	133.9
2- 3 AM	.18	.40	.24	3	THU	JUL 3	4- 5 PM	241	11.7	3	FRI	AUG 1	2618	127.5
3- 4 AM	.23	.33	.26	4	WED	AUG 6	5- 6 PM	238	11.5	4	THU	JUL 3	2610	127.1
4- 5 AM	.38	.38	.38	5	SAT	JUL 12	12- 1 PM	235	11.4	5	FRI	JUN 20	2597	126.5
5- 6 AM	1.13	.89	1.07	6	SAT	JUL 12	2- 3 PM	234	11.4	6	SAT	MAY 3	2587	126.0
6- 7 AM	3.24	1.59	2.81	7	FRI	DEC 5	4- 5 PM	233	11.3	7	FRI	AUG 29	2586	126.0
7- 8 AM	6.67	2.97	5.69	8	FRI	OCT 10	5- 6 PM	231	11.2	8	WED	JUN 18	2581	125.7
8- 9 AM	5.92	4.82	5.63	9	WED	JUN 4	4- 5 PM	229	11.1	9	FRI	JUN 27	2567	125.0
9-10 AM	5.80	6.15	5.89	10	FRI	AUG 29	4- 5 PM	227	11.0	10	WED	AUG 6	2552	124.3
10-11 AM	5.99	7.09	6.28	11	WED	MAY 21	5- 6 PM	226	11.0	11	WED	JUL 2	2540	123.7
11-12 AM	6.34	7.44	6.63	12	FRI	JUN 13	5- 6 PM	226	11.0	12	FRI	AUG 8	2535	123.5
12- 1 PM	6.51	7.98	6.90	13	SAT	MAY 3	10-11 AM	225	10.9	13	FRI	DEC 19	2522	122.9
1- 2 PM	6.93	7.99	7.21	14	SAT	MAY 3	1- 2 PM	225	10.9	14	FRI	APR 18	2510	122.3
2- 3 PM	7.11	7.82	7.30	15	FRI	MAY 16	4- 5 PM	225	10.9	15	FRI	OCT 17	2509	122.2
3- 4 PM	7.70	7.60	7.67	16	FRI	JUN 20	4- 5 PM	225	10.9	16	FRI	NOV 21	2506	122.1
4- 5 PM	8.59	7.57	8.32	17	FRI	AUG 15	3- 4 PM	225	10.9	17	FRI	SEP 5	2487	121.1
5- 6 PM	8.25	7.03	7.93	18	FRI	DEC 5	1- 2 PM	225	10.9	18	WED	NOV 26	2486	121.1
6- 7 PM	5.83	5.70	5.79	19	SAT	JUL 12	1- 2 PM	224	10.9	19	FRI	AUG 22	2484	121.0
7- 8 PM	4.02	4.63	4.18	20	FRI	DEC 19	4- 5 PM	223	10.8	20	SAT	AUG 2	2481	120.9
8- 9 PM	3.34	3.71	3.43	21	SAT	JUL 12	5- 6 PM	222	10.8	21	SAT	NOV 15	2481	120.9
9-10 PM	2.67	3.04	2.77	22	FRI	JUL 11	4- 5 PM	221	10.7	22	WED	SEP 3	2475	120.6
10-11 PM	1.58	1.91	1.67	23	THU	OCT 16	4- 5 PM	221	10.7	23	FRI	MAY 23	2474	120.5
11-12 PM	.87	1.23	.96	24	FRI	JUN 6	4- 5 PM	220	10.7	24	FRI	OCT 3	2474	120.5
				25	FRI	OCT 17	4- 5 PM	220	10.7	25	FRI	MAY 30	2463	120.0
				26	TUE	DEC 23	3- 4 PM	220	10.7	26	FRI	AUG 15	2461	119.9
SUBTOTAL				27	FRI	AUG 22	3- 4 PM	219	10.6	27	WED	MAY 21	2459	119.8
6AM-2-PM	47.43	46.07	47.07	28	WED	DEC 17	4- 5 PM	219	10.6	28	WED	JUL 23	2454	119.5
				29	FRI	FEB 15	4- 5 PM	218	10.6	29	SAT	NOV 1	2450	119.3
SUBTOTAL				30	WED	JUN 18	1- 2 PM	218	10.6	30	TUE	JUN 3	2449	119.3
2PM-10PM	47.54	47.13	47.43	40	FRI	JAN 11	4- 5 PM	215	10.4	40	FRI	APR 4	2411	117.4
				50	WED	NOV 19	4- 5 PM	213	10.3	50	WED	JUL 30	2374	115.6
SUBTOTAL				60	FRI	SEP 5	3- 4 PM	211	10.2	60	FRI	APR 25	2328	113.4
9-1,2-6PM	56.33	58.72	56.96	70	FRI	SEP 12	4- 5 PM	209	10.1	70	SAT	OCT 25	2307	112.4
				80	THU	OCT 2	3- 4 PM	208	10.1	80	THU	AUG 28	2285	111.3
7-9,11-2				90	FRI	OCT 24	4- 5 PM	207	10.0	90	THU	SEP 25	2264	110.3
& 3-6PM	56.94	53.43	56.01	100	FRI	DEC 19	3- 4 PM	205	9.9	100	WED	OCT 1	2245	109.4

NEBRASKA DEPARTMENT OF ROADS
 PLANNING AND PROJECT DEVELOPMENT DIVISION
 2008 CONTINUOUS TRAFFIC COUNT DATA

STATION: 9 BOTH DIRE

ROUTE: N2 & 92

LOCATION: JCT N2 & CO RD NW OF BROKEN BOW NW LEG A009

CLASSIFICATION DATA FROM STATION K0541NW

MONTH	TRAFFIC AVERAGES		PERCENT		VEHICLE CLASSIFICATION		
	5 DAY	7 DAY	7 DAY IS OF 5 DAY	MONTH IS OF YEAR	VEHICLE TYPE	NUMBER	PERCENT
JANUARY	2,005	1,882	93.9	84.7	CARS AND MOTORCYCLES	1,131	50.87
FEBRUARY	2,115	1,974	93.3	88.8	OTHER 2-AXLE 4-TIRE VEHICLE	789	35.49
MARCH	2,193	2,062	94.0	92.8	SINGLE UNIT TRUCKS:		
APRIL	2,259	2,127	94.2	95.7	2-AXLE 6-TIRE	53	2.38
MAY	2,464	2,353	95.5	105.8	3-AXLE	25	1.12
JUNE	2,572	2,436	94.7	109.6	4 OR MORE AXLE	10	.44
JULY	2,481	2,426	97.8	109.1	SINGLE TRAILER TRUCKS:		
AUGUST	2,554	2,428	95.1	109.2	4 OR LESS AXLE	26	1.16
SEPTEMBER	2,502	2,364	94.5	106.3	5-AXLE	124	5.57
OCTOBER	2,448	2,287	93.4	102.9	6 OR MORE AXLE	65	2.92
NOVEMBER	2,403	2,278	94.8	102.5	MULTI-TRAILER TRUCKS:		
DECEMBER	2,192	2,059	93.9	92.6	5 OR LESS AXLE	--	--
ANNUAL	2,349	2,223	94.6	100.0	6-AXLE	--	--
					7 OR MORE AXLE	--	--
					BUSES	--	--
					TOTAL HEAVY TRUCKS	303	13.63
					TOTAL VEHICLES	2,223	100.00

NEBRASKA DEPARTMENT OF ROADS
 PLANNING AND PROJECT DEVELOPMENT DIVISION
 2008 CONTINUOUS TRAFFIC COUNT DATA

STATION: 9 BOTH DIREC ANNUAL AVERAGE DAILY TRAFFIC 2223
 ROUTE: N2 & 92 ANNUAL WEEKDAY TRAFFIC 2349
 LOCATION: JCT N2 & CO RD NW OF BROKEN BOW NW LEG A009 ANNUAL WEEKEND TRAFFIC 1908
 FUNCTIONAL CLASSIFICATION: RURAL-PRINCIPAL ARTERIAL-OTHER PERCENT DESIGN HOURLY VOLUME 10.7
 PEAK HOUR OF THE DAY 5- 6 PM

HOURLY PERCENT OF TRAFFIC				ANNUAL MAXIMUM TRAFFIC HOURS						ANNUAL MAXIMUM TRAFFIC DAYS					
HOUR PERIOD	WEEKDAYS	WEEKENDS	AVERAGE	ORDER	DAY	DATE	HOUR	HOURLY VOLUME	PERCENT OF AADT	ORDER	DAY	DATE	DAILY VOLUME	PERCENT OF AADT	
12- 1 AM	.59	1.23	.75	1	WED	NOV 26	2- 3 PM	298	13.4	1	WED	NOV 26	3292	148.0	
1- 2 AM	.37	.87	.49	2	FRI	AUG 8	5- 6 PM	288	12.9	2	FRI	AUG 1	3063	137.7	
2- 3 AM	.32	.48	.36	3	WED	NOV 26	5- 6 PM	281	12.6	3	FRI	SEP 26	3051	137.2	
3- 4 AM	.27	.36	.29	4	FRI	OCT 17	4- 5 PM	277	12.4	4	FRI	MAY 9	3039	136.7	
4- 5 AM	.34	.41	.36	5	FRI	SEP 26	5- 6 PM	269	12.1	5	FRI	NOV 14	2998	134.8	
5- 6 AM	.91	.80	.89	6	FRI	SEP 26	4- 5 PM	264	11.8	6	FRI	SEP 19	2990	134.5	
6- 7 AM	3.26	1.86	2.92	7	FRI	MAY 9	5- 6 PM	262	11.7	7	FRI	AUG 29	2981	134.0	
7- 8 AM	6.53	2.71	5.60	8	SUN	JUL 6	3- 4 PM	262	11.7	8	FRI	AUG 8	2976	133.8	
8- 9 AM	5.90	3.95	5.43	9	FRI	SEP 19	5- 6 PM	260	11.6	9	FRI	OCT 17	2961	133.1	
9-10 AM	5.80	5.73	5.78	10	FRI	OCT 10	5- 6 PM	260	11.6	10	THU	JUL 31	2882	129.6	
10-11 AM	5.97	6.81	6.18	11	FRI	NOV 14	3- 4 PM	258	11.6	11	THU	JUL 3	2873	129.2	
11-12 AM	5.99	6.91	6.21	12	THU	JUN 19	5- 6 PM	257	11.5	12	FRI	JUN 20	2860	128.6	
12- 1 PM	6.37	7.55	6.66	13	WED	NOV 26	4- 5 PM	257	11.5	13	THU	AUG 7	2841	127.8	
1- 2 PM	6.52	7.49	6.75	14	TUE	JUN 10	5- 6 PM	256	11.5	14	FRI	OCT 3	2823	126.9	
2- 3 PM	6.84	7.28	6.95	15	THU	SEP 18	5- 6 PM	251	11.2	15	FRI	OCT 10	2807	126.2	
3- 4 PM	7.26	7.28	7.27	16	WED	NOV 26	3- 4 PM	251	11.2	16	FRI	JUN 6	2793	125.6	
4- 5 PM	7.81	7.16	7.65	17	TUE	JUN 17	5- 6 PM	249	11.2	17	THU	OCT 30	2779	125.0	
5- 6 PM	8.54	7.10	8.19	18	FRI	SEP 19	4- 5 PM	249	11.2	18	FRI	JUN 27	2770	124.6	
6- 7 PM	6.28	6.57	6.35	19	FRI	AUG 1	4- 5 PM	246	11.0	19	THU	JUN 12	2769	124.5	
7- 8 PM	4.57	5.54	4.81	20	THU	JUL 31	5- 6 PM	245	11.0	20	FRI	JUL 18	2766	124.4	
8- 9 PM	3.42	4.42	3.67	21	FRI	JUN 27	1- 2 PM	244	10.9	21	FRI	JUL 25	2758	124.0	
9-10 PM	2.81	3.45	2.97	22	THU	JUL 3	5- 6 PM	244	10.9	22	FRI	JUN 13	2757	124.0	
10-11 PM	1.99	2.52	2.12	23	FRI	AUG 29	3- 4 PM	244	10.9	23	FRI	SEP 5	2749	123.6	
11-12 PM	1.34	1.54	1.38	24	THU	JUL 10	5- 6 PM	243	10.9	24	THU	JUN 19	2744	123.4	
				25	FRI	SEP 19	3- 4 PM	241	10.8	25	SAT	JUL 5	2743	123.3	
				26	FRI	NOV 14	4- 5 PM	241	10.8	26	FRI	SEP 12	2741	123.3	
SUBTOTAL				27	FRI	JUN 13	5- 6 PM	240	10.7	27	FRI	MAY 30	2738	123.1	
6AM-2-PM	46.37	43.03	45.56	28	FRI	SEP 26	3- 4 PM	240	10.7	28	FRI	MAY 23	2736	123.0	
				29	TUE	OCT 14	5- 6 PM	240	10.7	29	WED	AUG 6	2731	122.8	
SUBTOTAL				30	TUE	NOV 25	5- 6 PM	240	10.7	30	FRI	JUL 11	2718	122.2	
2PM-10PM	47.58	48.84	47.89	40	FRI	OCT 17	6- 7 PM	236	10.6	40	TUE	NOV 25	2621	117.9	
				50	MON	OCT 6	5- 6 PM	232	10.4	50	FRI	OCT 24	2570	115.6	
SUBTOTAL				60	THU	MAY 15	5- 6 PM	227	10.2	60	FRI	MAR 21	2535	114.0	
9-1,2-6PM	54.62	55.85	54.92	70	THU	JUL 3	3- 4 PM	224	10.0	70	MON	JUL 28	2505	112.6	
				80	FRI	AUG 29	4- 5 PM	222	9.9	80	WED	NOV 19	2482	111.6	
7-9,11-2				90	FRI	MAR 28	4- 5 PM	220	9.8	90	WED	JUL 9	2450	110.2	
& 3-6PM	54.96	50.18	53.79	100	THU	APR 24	5- 6 PM	219	9.8	100	THU	APR 17	2428	109.2	

NEBRASKA DEPARTMENT OF ROADS
 PLANNING AND PROJECT DEVELOPMENT DIVISION
 2008 CONTINUOUS TRAFFIC COUNT DATA

STATION: 10 BOTH DIRE

ROUTE: US6 & 34

LOCATION: JCT US6 & RD 420 W LEG

A010

CLASSIFICATION DATA FROM STATION K0505E

MONTH	TRAFFIC AVERAGES		PERCENT		VEHICLE CLASSIFICATION		
	5 DAY	7 DAY	7 DAY IS OF 5 DAY	MONTH IS OF YEAR	VEHICLE TYPE	NUMBER	PERCENT
JANUARY	2,156	2,058	95.5	90.3	CARS AND MOTORCYCLES	1,121	49.16
FEBRUARY	2,211	2,094	94.7	91.8	OTHER 2-AXLE 4-TIRE VEHICLE	756	33.15
MARCH	2,401	2,281	95.0	100.0	SINGLE UNIT TRUCKS:		
APRIL	2,375	2,269	95.5	99.5	2-AXLE 6-TIRE	52	2.28
MAY	2,478	2,369	95.6	103.9	3-AXLE	29	1.27
JUNE	2,505	2,376	94.9	104.2	4 OR MORE AXLE	1	.04
JULY	2,627	2,490	94.8	109.2	SINGLE TRAILER TRUCKS:		
AUGUST	2,572	2,407	93.6	105.6	4 OR LESS AXLE	28	1.22
SEPTEMBER	2,477	2,326	93.9	102.0	5-AXLE	230	10.08
OCTOBER	2,411	2,272	94.2	99.6	6 OR MORE AXLE	59	2.58
NOVEMBER	2,393	2,301	96.2	100.9	MULTI-TRAILER TRUCKS:		
DECEMBER	2,197	2,111	96.1	92.6	5 OR LESS AXLE	--	--
ANNUAL	2,400	2,280	95.0	100.0	6-AXLE	--	--
					7 OR MORE AXLE	--	--
					BUSES	4	.17
					TOTAL HEAVY TRUCKS	403	17.67
					TOTAL VEHICLES	2,280	100.00

NEBRASKA DEPARTMENT OF ROADS
 PLANNING AND PROJECT DEVELOPMENT DIVISION
 2008 CONTINUOUS TRAFFIC COUNT DATA

STATION: 10 BOTH DIREC

ANNUAL AVERAGE DAILY TRAFFIC 2280

ROUTE: US6 & 34

ANNUAL WEEKDAY TRAFFIC 2400

LOCATION: JCT US6 & RD 420 W LEG

A010

ANNUAL WEEKEND TRAFFIC 1980

FUNCTIONAL CLASSIFICATION: RURAL-PRINCIPAL ARTERIAL-OTHER

PERCENT DESIGN HOURLY VOLUME 10.7

PEAK HOUR OF THE DAY 4- 5 PM

HOURLY PERCENT OF TRAFFIC				ANNUAL MAXIMUM TRAFFIC HOURS						ANNUAL MAXIMUM TRAFFIC DAYS					
HOURLY PERIOD	WEEKDAYS	WEEKENDS	AVERAGE	ORDER	DAY	DATE	HOURLY	PERCENT	ORDER	DAY	DATE	DAILY	PERCENT		
							VOLUME	OF AADT				VOLUME	OF AADT		
12- 1 AM	.50	1.01	.63	1	WED	NOV 26	3- 4 PM	14.1	1	WED	NOV 26	3198	140.2		
1- 2 AM	.37	.65	.44	2	FRI	OCT 17	5- 6 PM	13.0	2	THU	JUL 3	3083	135.2		
2- 3 AM	.25	.39	.28	3	WED	NOV 26	4- 5 PM	12.5	3	FRI	MAY 9	3038	133.2		
3- 4 AM	.32	.33	.32	4	FRI	MAY 9	4- 5 PM	11.9	4	FRI	AUG 29	3014	132.1		
4- 5 AM	.52	.35	.48	5	FRI	JUL 25	2- 3 PM	11.8	5	FRI	JUL 11	3006	131.8		
5- 6 AM	1.19	.79	1.09	6	FRI	AUG 29	4- 5 PM	11.7	6	FRI	OCT 17	2993	131.2		
6- 7 AM	2.69	1.36	2.36	7	FRI	SEP 12	4- 5 PM	11.5	7	FRI	APR 18	2939	128.9		
7- 8 AM	5.30	2.54	4.62	8	FRI	OCT 3	4- 5 PM	11.5	8	FRI	SEP 26	2937	128.8		
8- 9 AM	6.03	4.66	5.69	9	THU	NOV 27	10-11 AM	11.5	9	FRI	OCT 24	2903	127.3		
9-10 AM	6.49	5.77	6.31	10	FRI	JAN 25	3- 4 PM	11.2	10	FRI	SEP 5	2882	126.4		
10-11 AM	6.60	6.78	6.64	11	FRI	SEP 5	4- 5 PM	11.2	11	FRI	JUN 20	2855	125.2		
11-12 AM	6.59	7.07	6.71	12	FRI	OCT 10	5- 6 PM	11.2	12	FRI	JUL 25	2837	124.4		
12- 1 PM	6.54	6.95	6.65	13	FRI	JAN 11	3- 4 PM	11.1	13	FRI	APR 25	2836	124.3		
1- 2 PM	7.03	7.06	7.04	14	THU	NOV 20	4- 5 PM	11.1	14	FRI	AUG 8	2825	123.9		
2- 3 PM	7.34	7.28	7.33	15	FRI	MAR 7	3- 4 PM	11.0	15	FRI	JUN 13	2818	123.5		
3- 4 PM	7.72	7.41	7.64	16	FRI	MAY 9	3- 4 PM	11.0	16	FRI	NOV 7	2818	123.5		
4- 5 PM	7.94	7.71	7.88	17	FRI	MAR 28	3- 4 PM	11.0	17	FRI	SEP 19	2813	123.3		
5- 6 PM	7.84	7.56	7.77	18	FRI	SEP 12	3- 4 PM	11.0	18	FRI	JUL 18	2811	123.2		
6- 7 PM	5.76	6.69	5.99	19	THU	NOV 27	11-12 AM	11.0	19	FRI	AUG 1	2805	123.0		
7- 8 PM	4.13	5.49	4.46	20	WED	NOV 26	5- 6 PM	10.9	20	FRI	OCT 10	2799	122.7		
8- 9 PM	3.30	4.41	3.57	21	FRI	FEB 22	4- 5 PM	10.9	21	FRI	MAR 7	2789	122.3		
9-10 PM	2.73	3.67	2.96	22	FRI	FEB 15	5- 6 PM	10.8	22	THU	JUL 10	2783	122.0		
10-11 PM	1.79	2.52	1.97	23	FRI	AUG 1	3- 4 PM	10.8	23	FRI	MAR 21	2779	121.8		
11-12 PM	1.04	1.55	1.17	24	FRI	JUN 13	5- 6 PM	10.8	24	FRI	JUN 27	2771	121.5		
				25	SAT	MAR 8	10-11 AM	10.7	25	FRI	AUG 22	2770	121.4		
				26	FRI	APR 18	3- 4 PM	10.7	26	FRI	SEP 12	2753	120.7		
SUBTOTAL				27	FRI	SEP 5	6- 7 PM	10.7	27	SAT	MAR 8	2752	120.7		
6AM-2-PM	47.31	42.22	46.06	28	THU	OCT 16	3- 4 PM	10.7	28	FRI	OCT 3	2748	120.5		
				29	FRI	FEB 8	3- 4 PM	10.7	29	FRI	AUG 15	2747	120.4		
SUBTOTAL				30	FRI	MAR 7	5- 6 PM	10.7	30	FRI	MAR 28	2736	120.0		
2PM-10PM	46.79	50.25	47.64	40	FRI	FEB 1	3- 4 PM	10.5	40	THU	SEP 25	2649	116.1		
				50	FRI	OCT 3	5- 6 PM	10.3	50	TUE	AUG 5	2590	113.5		
SUBTOTAL				60	FRI	SEP 26	6- 7 PM	10.2	60	THU	MAY 8	2570	112.7		
9-1,2-6PM	57.10	56.56	56.96	70	THU	MAR 20	5- 6 PM	10.0	70	FRI	FEB 15	2558	112.1		
				80	FRI	SEP 26	2- 3 PM	9.9	80	THU	SEP 11	2536	111.2		
7-9,11-2				90	WED	DEC 24	3- 4 PM	9.8	90	FRI	JAN 25	2496	109.4		
& 3-6PM	55.03	50.99	54.03	100	FRI	NOV 14	4- 5 PM	9.7	100	THU	SEP 18	2470	108.3		

NEBRASKA DEPARTMENT OF ROADS
 PLANNING AND PROJECT DEVELOPMENT DIVISION
 2008 CONTINUOUS TRAFFIC COUNT DATA

STATION: 11 BOTH DIRE

ROUTE: COUNTY ROAD

LOCATION: JCT 126 & M E LEG

A011

CLASSIFICATION DATA FROM STATION K0586E

MONTH	TRAFFIC AVERAGES		PERCENT		VEHICLE CLASSIFICATION		
	5 DAY	7 DAY	7 DAY IS OF 5 DAY	MONTH IS OF YEAR	VEHICLE TYPE	NUMBER	PERCENT
JANUARY	206	197	95.6	73.0	CARS AND MOTORCYCLES	144	53.33
FEBRUARY	227	215	94.7	79.6	OTHER 2-AXLE 4-TIRE VEHICLE	116	42.96
MARCH	278	257	92.4	95.2	SINGLE UNIT TRUCKS:		
APRIL	286	276	96.5	102.2	2-AXLE 6-TIRE	4	1.48
MAY	330	334	101.2	123.7	3-AXLE	--	--
JUNE	363	341	93.9	126.3	4 OR MORE AXLE	--	--
JULY	378	347	91.8	128.5	SINGLE TRAILER TRUCKS:		
AUGUST	318	296	93.1	109.6	4 OR LESS AXLE	5	1.85
SEPTEMBER	301	281	93.4	104.1	5-AXLE	1	.37
OCTOBER	280	262	93.6	97.0	6 OR MORE AXLE	--	--
NOVEMBER	259	250	96.5	92.6	MULTI-TRAILER TRUCKS:		
DECEMBER	187	183	97.9	67.8	5 OR LESS AXLE	--	--
ANNUAL	284	270	95.1	100.0	6-AXLE	--	--
					7 OR MORE AXLE	--	--
					BUSES	--	--
					TOTAL HEAVY TRUCKS	10	3.70
					TOTAL VEHICLES	270	100.00

NEBRASKA DEPARTMENT OF ROADS
 PLANNING AND PROJECT DEVELOPMENT DIVISION
 2008 CONTINUOUS TRAFFIC COUNT DATA

STATION: 11 BOTH DIREC ANNUAL AVERAGE DAILY TRAFFIC 270
 ROUTE: COUNTY ROAD ANNUAL WEEKDAY TRAFFIC 284
 LOCATION: JCT 126 & M E LEG A011 ANNUAL WEEKEND TRAFFIC 235
 FUNCTIONAL CLASSIFICATION: RURAL-MAJOR COLLECTOR PERCENT DESIGN HOURLY VOLUME 14.8
 PEAK HOUR OF THE DAY 4- 5 PM

HOURLY PERCENT OF TRAFFIC				ANNUAL MAXIMUM TRAFFIC HOURS						ANNUAL MAXIMUM TRAFFIC DAYS				
HR PERIOD	WEEKDAYS	WEEKENDS	AVERAGE	ORDER	DAY	DATE	HR	HOURLY VOLUME	PERCENT OF AADT	ORDER	DAY	DATE	DAILY VOLUME	PERCENT OF AADT
12- 1 AM	.36	1.37	.61	1	MON	MAY 26	9-10 AM	73	27.0	1	SAT	MAY 24	550	203.7
1- 2 AM	.22	.91	.39	2	SUN	MAY 25	3- 4 PM	69	25.5	2	SUN	MAY 25	534	197.7
2- 3 AM	.12	.54	.22	3	SUN	MAY 25	4- 5 PM	65	24.0	3	MON	MAY 26	470	174.0
3- 4 AM	.09	.21	.12	4	SAT	MAY 24	11-12 AM	59	21.8	4	TUE	JUL 8	460	170.3
4- 5 AM	.21	.33	.24	5	SAT	MAY 24	3- 4 PM	49	18.1	5	TUE	JUL 22	449	166.2
5- 6 AM	.96	.60	.87	6	SAT	MAY 24	10-11 AM	48	17.7	6	FRI	OCT 31	424	157.0
6- 7 AM	2.51	.98	2.13	7	SAT	MAY 24	2- 3 PM	48	17.7	7	WED	JUN 25	419	155.1
7- 8 AM	7.62	2.64	6.38	8	THU	JUN 26	2- 3 PM	48	17.7	8	TUE	JUL 15	415	153.7
8- 9 AM	6.56	5.77	6.37	9	SUN	MAY 25	10-11 AM	47	17.4	9	THU	JUL 24	415	153.7
9-10 AM	5.61	6.12	5.74	10	TUE	JUL 8	3- 4 PM	47	17.4	10	FRI	AUG 1	407	150.7
10-11 AM	5.40	8.63	6.20	11	FRI	JUL 11	2- 3 PM	47	17.4	11	FRI	JUN 20	404	149.6
11-12 AM	5.69	7.44	6.12	12	SAT	MAY 31	3- 4 PM	45	16.6	12	FRI	JUL 11	404	149.6
12- 1 PM	5.74	7.21	6.11	13	SUN	MAY 25	1- 2 PM	43	15.9	13	FRI	JUN 13	401	148.5
1- 2 PM	6.57	6.61	6.58	14	TUE	JUL 22	1- 2 PM	43	15.9	14	MON	JUL 21	399	147.7
2- 3 PM	7.00	6.98	7.00	15	SAT	NOV 22	3- 4 PM	43	15.9	15	TUE	JUN 3	398	147.4
3- 4 PM	8.34	7.87	8.22	16	SAT	MAY 24	1- 2 PM	42	15.5	16	FRI	JUL 25	396	146.6
4- 5 PM	8.50	7.48	8.25	17	MON	MAY 26	2- 3 PM	42	15.5	17	WED	JUN 4	394	145.9
5- 6 PM	8.28	6.73	7.90	18	WED	JUL 23	1- 2 PM	42	15.5	18	FRI	JUN 6	392	145.1
6- 7 PM	6.21	6.04	6.17	19	FRI	OCT 31	6- 7 PM	42	15.5	19	WED	JUL 23	391	144.8
7- 8 PM	4.42	5.08	4.58	20	FRI	MAY 9	4- 5 PM	41	15.1	20	THU	JUN 26	390	144.4
8- 9 PM	4.01	3.86	3.97	21	SUN	MAY 25	6- 7 PM	41	15.1	21	THU	JUL 31	387	143.3
9-10 PM	2.88	3.46	3.03	22	TUE	JUL 8	10-11 AM	41	15.1	22	MON	JUL 14	386	142.9
10-11 PM	1.62	1.68	1.63	23	TUE	JUL 15	9-10 AM	41	15.1	23	WED	OCT 1	385	142.5
11-12 PM	1.08	1.47	1.17	24	WED	JUL 23	8- 9 AM	41	15.1	24	WED	JUL 9	384	142.2
				25	FRI	OCT 17	3- 4 PM	41	15.1	25	SAT	JUN 21	383	141.8
				26	TUE	FEB 19	3- 4 PM	40	14.8	26	FRI	JUN 27	381	141.1
				27	SUN	MAY 25	11-12 AM	40	14.8	27	TUE	MAY 13	380	140.7
SUBTOTAL				28	MON	MAY 26	11-12 AM	40	14.8	28	MON	JUL 7	379	140.3
6AM-2-PM	45.74	45.43	45.67	29	THU	JUL 17	3- 4 PM	40	14.8	29	THU	JUL 10	378	140.0
				30	WED	SEP 17	6- 7 PM	40	14.8	30	FRI	MAY 16	377	139.6
SUBTOTAL				40	TUE	JUL 22	5- 6 PM	39	14.4	40	THU	JUL 3	357	132.2
2PM-10PM	49.67	47.54	49.15	50	WED	APR 30	3- 4 PM	38	14.0	50	MON	JUN 30	349	129.2
				60	SAT	MAY 24	9-10 AM	37	13.7	60	FRI	SEP 26	343	127.0
SUBTOTAL				70	TUE	JUL 8	2- 3 PM	37	13.7	70	WED	JUN 18	331	122.5
9-1,2-6PM	54.60	58.49	55.56	80	SUN	JUN 22	4- 5 PM	36	13.3	80	TUE	AUG 12	322	119.2
				90	FRI	JUL 25	4- 5 PM	36	13.3	90	SAT	MAY 10	315	116.6
7-9,11-2 & 3-6PM	57.33	51.78	55.96	100	TUE	MAY 13	3- 4 PM	35	12.9	100	TUE	SEP 23	310	114.8

NEBRASKA DEPARTMENT OF ROADS
 PLANNING AND PROJECT DEVELOPMENT DIVISION
 2008 CONTINUOUS TRAFFIC COUNT DATA

STATION: 12 BOTH DIRE

ROUTE: N9

LOCATION: JCT N9 & N51 S LEG (WEST POINT)

A012

CLASSIFICATION DATA FROM STATION K0571S

MONTH	TRAFFIC AVERAGES		PERCENT		VEHICLE CLASSIFICATION		
	5 DAY	7 DAY	7 DAY IS OF 5 DAY	MONTH IS OF YEAR	VEHICLE TYPE	NUMBER	PERCENT
JANUARY	1,026	960	93.6	88.0	CARS AND MOTORCYCLES	538	49.31
FEBRUARY	996	942	94.6	86.3	OTHER 2-AXLE 4-TIRE VEHICLE	314	28.78
* MARCH	1,099	1,014	92.3	92.9	SINGLE UNIT TRUCKS:		
* APRIL	1,155	1,093	94.6	100.2	2-AXLE 6-TIRE	20	1.83
MAY	1,214	1,180	97.2	108.2	3-AXLE	12	1.09
JUNE	1,237	1,168	94.4	107.1	4 OR MORE AXLE	1	.09
JULY	1,283	1,192	92.9	109.3	SINGLE TRAILER TRUCKS:		
AUGUST	1,245	1,163	93.4	106.6	4 OR LESS AXLE	10	.91
SEPTEMBER	1,231	1,169	95.0	107.1	5-AXLE	128	11.73
OCTOBER	1,218	1,135	93.2	104.0	6 OR MORE AXLE	64	5.86
NOVEMBER	1,162	1,082	93.1	99.2	MULTI-TRAILER TRUCKS:		
DECEMBER	1,058	995	94.0	91.2	5 OR LESS AXLE	--	--
* ANNUAL	1,160	1,091	94.1	100.0	6-AXLE	3	.27
					7 OR MORE AXLE	--	--
					BUSES	1	.09
					TOTAL HEAVY TRUCKS	239	21.90
					TOTAL VEHICLES	1,091	100.00

* TRAFFIC IS ESTIMATED OR AFFECTED BY DETOUR OR CONSTRUCTION

NEBRASKA DEPARTMENT OF ROADS
 PLANNING AND PROJECT DEVELOPMENT DIVISION
 2008 CONTINUOUS TRAFFIC COUNT DATA

STATION: 12 BOTH DIREC

ANNUAL AVERAGE DAILY TRAFFIC 1091

ROUTE: N9

ANNUAL WEEKDAY TRAFFIC 1160

LOCATION: JCT N9 & N51 S LEG (WEST POINT)

A012

ANNUAL WEEKEND TRAFFIC 919

FUNCTIONAL CLASSIFICATION: RURAL-MINOR ARTERIAL

PERCENT DESIGN HOURLY VOLUME 10.7

PEAK HOUR OF THE DAY 4- 5 PM

HOURLY PERCENT OF TRAFFIC				ANNUAL MAXIMUM TRAFFIC HOURS						ANNUAL MAXIMUM TRAFFIC DAYS					
HOURLY PERIOD	WEEKDAYS	WEEKENDS	AVERAGE	ORDER	DAY	DATE	HOURLY	PERCENT	ORDER	DAY	DATE	DAILY	PERCENT		
							VOLUME	OF AADT				VOLUME	OF AADT		
12- 1 AM	.66	1.76	.92	1	THU	JUL 3	2- 3 PM	138	12.6	1	THU	JUL 3	1523	139.5	
1- 2 AM	.38	1.13	.56	2	THU	NOV 27	11-12 AM	134	12.2	2	WED	NOV 26	1485	136.1	
2- 3 AM	.35	.58	.41	3	FRI	SEP 5	5- 6 PM	133	12.1	3	FRI	SEP 26	1459	133.7	
3- 4 AM	.56	.47	.54	4	THU	SEP 25	3- 4 PM	132	12.0	4	FRI	OCT 3	1459	133.7	
4- 5 AM	1.10	.68	1.00	5	TUE	DEC 23	3- 4 PM	132	12.0	5	FRI	AUG 8	1455	133.3	
5- 6 AM	2.05	1.03	1.80	6	FRI	JUL 18	4- 5 PM	131	12.0	6	FRI	MAY 9	1454	133.2	
6- 7 AM	3.59	1.85	3.18	7	FRI	OCT 17	2- 3 PM	131	12.0	7	FRI	OCT 17	1453	133.1	
7- 8 AM	5.72	2.57	4.96	8	FRI	OCT 17	5- 6 PM	131	12.0	8	FRI	MAY 23	1448	132.7	
8- 9 AM	5.66	4.18	5.30	9	THU	JAN 10	5- 6 PM	128	11.7	9	FRI	JUN 27	1443	132.2	
9-10 AM	6.17	5.69	6.06	10	FRI	SEP 19	5- 6 PM	127	11.6	10	FRI	SEP 19	1435	131.5	
10-11 AM	6.43	6.55	6.46	11	WED	NOV 5	5- 6 PM	126	11.5	11	FRI	JUL 18	1417	129.8	
11-12 AM	6.51	7.53	6.75	12	WED	NOV 26	5- 6 PM	126	11.5	12	THU	JUL 10	1402	128.5	
12- 1 PM	6.46	7.45	6.70	13	FRI	FEB 22	5- 6 PM	125	11.4	13	FRI	SEP 5	1398	128.1	
1- 2 PM	7.07	7.39	7.14	14	WED	JUL 2	4- 5 PM	124	11.3	14	FRI	JUN 13	1388	127.2	
2- 3 PM	7.07	7.04	7.06	15	THU	SEP 4	5- 6 PM	124	11.3	15	FRI	JUN 6	1373	125.8	
3- 4 PM	7.58	7.18	7.48	16	FRI	MAY 23	5- 6 PM	123	11.2	16	FRI	JUL 11	1370	125.5	
4- 5 PM	7.84	7.29	7.70	17	MON	JUL 7	1- 2 PM	123	11.2	17	THU	SEP 25	1368	125.3	
5- 6 PM	7.95	6.76	7.66	18	THU	OCT 30	5- 6 PM	123	11.2	18	FRI	AUG 22	1366	125.2	
6- 7 PM	5.42	5.92	5.54	19	WED	NOV 26	1- 2 PM	123	11.2	19	THU	JUL 24	1359	124.5	
7- 8 PM	3.51	5.10	3.89	20	FRI	MAY 9	4- 5 PM	122	11.1	20	FRI	SEP 12	1359	124.5	
8- 9 PM	2.74	4.18	3.09	21	THU	SEP 11	4- 5 PM	121	11.0	21	THU	AUG 28	1358	124.4	
9-10 PM	2.39	3.42	2.64	22	FRI	SEP 26	5- 6 PM	121	11.0	22	THU	JUN 26	1357	124.3	
10-11 PM	1.68	2.50	1.88	23	THU	JAN 31	4- 5 PM	120	10.9	23	WED	JUL 2	1353	124.0	
11-12 PM	1.13	1.75	1.28	24	THU	AUG 28	5- 6 PM	120	10.9	24	FRI	JUL 25	1348	123.5	
				25	FRI	OCT 3	1- 2 PM	120	10.9	25	FRI	AUG 1	1348	123.5	
				26	THU	DEC 11	5- 6 PM	120	10.9	26	FRI	JUN 20	1342	123.0	
SUBTOTAL				27	TUE	DEC 23	1- 2 PM	119	10.9	27	FRI	OCT 24	1341	122.9	
6AM-2-PM	47.64	43.25	46.59	28	TUE	FEB 19	3- 4 PM	118	10.8	28	WED	JUL 9	1339	122.7	
				29	SUN	SEP 21	4- 5 PM	118	10.8	29	TUE	JUL 8	1336	122.4	
SUBTOTAL				30	MON	JUL 7	5- 6 PM	117	10.7	30	FRI	MAY 16	1330	121.9	
2PM-10PM	44.53	46.92	45.11	40	FRI	AUG 8	4- 5 PM	115	10.5	40	MON	JUN 16	1292	118.4	
				50	WED	JUL 30	4- 5 PM	113	10.3	50	THU	OCT 16	1276	116.9	
SUBTOTAL				60	FRI	JUN 27	2- 3 PM	112	10.2	60	WED	MAY 14	1260	115.4	
9-1,2-6PM	56.04	55.53	55.92	70	THU	MAY 8	5- 6 PM	111	10.1	70	MON	AUG 4	1233	113.0	
				80	FRI	SEP 19	3- 4 PM	110	10.0	80	WED	AUG 6	1221	111.9	
7-9,11-2				90	MON	JUL 7	3- 4 PM	109	9.9	90	FRI	OCT 31	1206	110.5	
& 3-6PM	54.81	50.38	53.74	100	THU	JUL 10	5- 6 PM	108	9.8	100	THU	JUN 12	1196	109.6	

NEBRASKA DEPARTMENT OF ROADS
 PLANNING AND PROJECT DEVELOPMENT DIVISION
 2008 CONTINUOUS TRAFFIC COUNT DATA

STATION: 13 BOTH DIRE

ROUTE: COUNTY ROAD

LOCATION: JCT E PICKRELL ROAD & S 82 ROAD W LEG A013

CLASSIFICATION DATA FROM STATION K0593W

MONTH	TRAFFIC AVERAGES		PERCENT		VEHICLE CLASSIFICATION		
	5 DAY	7 DAY	7 DAY IS OF 5 DAY	MONTH IS OF YEAR	VEHICLE TYPE	NUMBER	PERCENT
JANUARY	282	282	100.0	89.2	CARS AND MOTORCYCLES	148	46.83
FEBRUARY	292	280	95.9	88.6	OTHER 2-AXLE 4-TIRE VEHICLE	144	45.56
MARCH	317	303	95.6	95.9	SINGLE UNIT TRUCKS:		
APRIL	334	324	97.0	102.5	2-AXLE 6-TIRE	5	1.58
MAY	348	335	96.3	106.0	3-AXLE	3	.94
JUNE	350	340	97.1	107.6	4 OR MORE AXLE	3	.94
JULY	354	331	93.5	104.7	SINGLE TRAILER TRUCKS:		
AUGUST	343	324	94.5	102.5	4 OR LESS AXLE	8	2.53
SEPTEMBER	318	309	97.2	97.8	5-AXLE	4	1.26
OCTOBER	369	367	99.5	116.1	6 OR MORE AXLE	--	--
NOVEMBER	335	326	97.3	103.2	MULTI-TRAILER TRUCKS:		
DECEMBER	281	275	97.9	87.0	5 OR LESS AXLE	--	--
ANNUAL	327	316	96.6	100.0	6-AXLE	--	--
					7 OR MORE AXLE	--	--
					BUSES	1	.31
					TOTAL HEAVY TRUCKS	24	7.59
					TOTAL VEHICLES	316	100.00

NEBRASKA DEPARTMENT OF ROADS
 PLANNING AND PROJECT DEVELOPMENT DIVISION
 2008 CONTINUOUS TRAFFIC COUNT DATA

STATION: 13 BOTH DIREC ANNUAL AVERAGE DAILY TRAFFIC 316
 ROUTE: COUNTY ROAD ANNUAL WEEKDAY TRAFFIC 327
 LOCATION: JCT E PICKRELL ROAD & S 82 ROAD W LEG A013 ANNUAL WEEKEND TRAFFIC 289
 FUNCTIONAL CLASSIFICATION: RURAL-MAJOR COLLECTOR PERCENT DESIGN HOURLY VOLUME 13.6
 PEAK HOUR OF THE DAY 5- 6 PM

HOURLY PERCENT OF TRAFFIC				ANNUAL MAXIMUM TRAFFIC HOURS							ANNUAL MAXIMUM TRAFFIC DAYS				
ORDER	DAY	DATE	HOUR	HOURLY VOLUME	PERCENT OF AADT	ORDER	DAY	DATE	DAILY VOLUME	PERCENT OF AADT					
12- 1 AM	.45	1.76	.78	1	WED	OCT 8	5- 6 PM	56	17.7	1	MON	OCT 20	454	143.6	
1- 2 AM	.30	1.70	.66	2	THU	OCT 30	5- 6 PM	56	17.7	2	FRI	OCT 31	452	143.0	
2- 3 AM	.19	.51	.27	3	THU	NOV 27	11-12 AM	53	16.7	3	THU	OCT 30	446	141.1	
3- 4 AM	.24	.34	.27	4	FRI	MAY 16	5- 6 PM	52	16.4	4	FRI	MAY 30	444	140.5	
4- 5 AM	.39	.44	.41	5	FRI	OCT 10	4- 5 PM	51	16.1	5	FRI	OCT 10	441	139.5	
5- 6 AM	2.28	.90	1.92	6	SAT	JUN 21	5- 6 PM	50	15.8	6	SAT	OCT 4	430	136.0	
6- 7 AM	5.84	1.99	4.85	7	WED	JUN 11	5- 6 PM	49	15.5	7	SAT	OCT 18	427	135.1	
7- 8 AM	8.02	2.50	6.60	8	MON	OCT 20	5- 6 PM	49	15.5	8	SAT	OCT 25	418	132.2	
8- 9 AM	5.25	5.40	5.29	9	THU	OCT 9	4- 5 PM	47	14.8	9	FRI	MAY 16	416	131.6	
9-10 AM	5.32	6.71	5.68	10	TUE	JUN 17	5- 6 PM	46	14.5	10	THU	OCT 9	414	131.0	
10-11 AM	5.34	6.40	5.62	11	THU	OCT 16	4- 5 PM	46	14.5	11	WED	OCT 29	414	131.0	
11-12 AM	5.12	7.82	5.81	12	WED	JUL 9	5- 6 PM	45	14.2	12	SAT	OCT 11	407	128.7	
12- 1 PM	4.82	6.49	5.25	13	THU	JUL 17	5- 6 PM	45	14.2	13	FRI	JUN 20	405	128.1	
1- 2 PM	5.41	6.67	5.73	14	SAT	OCT 18	3- 4 PM	45	14.2	14	WED	NOV 26	403	127.5	
2- 3 PM	5.74	6.47	5.93	15	WED	NOV 5	4- 5 PM	45	14.2	15	FRI	JUL 18	399	126.2	
3- 4 PM	6.65	6.96	6.73	16	THU	NOV 13	5- 6 PM	45	14.2	16	THU	AUG 14	397	125.6	
4- 5 PM	8.82	7.26	8.42	17	SAT	JAN 12	3- 4 PM	44	13.9	17	MON	MAY 5	396	125.3	
5- 6 PM	9.84	7.26	9.17	18	TUE	APR 29	5- 6 PM	44	13.9	18	FRI	JUL 25	395	125.0	
6- 7 PM	6.36	6.05	6.28	19	FRI	MAY 9	5- 6 PM	44	13.9	19	SAT	JUN 21	394	124.6	
7- 8 PM	4.53	4.90	4.62	20	MON	JUL 28	5- 6 PM	44	13.9	20	WED	JUN 18	392	124.0	
8- 9 PM	3.30	3.94	3.46	21	FRI	SEP 26	5- 6 PM	44	13.9	21	TUE	NOV 4	390	123.4	
9-10 PM	2.79	3.21	2.90	22	WED	OCT 29	5- 6 PM	44	13.9	22	TUE	MAY 20	387	122.4	
10-11 PM	1.94	2.54	2.10	23	THU	DEC 4	5- 6 PM	44	13.9	23	SAT	JUN 14	387	122.4	
11-12 PM	1.05	1.78	1.24	24	FRI	APR 18	5- 6 PM	43	13.6	24	TUE	JUL 1	387	122.4	
				25	FRI	APR 25	5- 6 PM	43	13.6	25	WED	NOV 5	384	121.5	
				26	MON	MAY 5	5- 6 PM	43	13.6	26	FRI	OCT 3	383	121.2	
SUBTOTAL				27	FRI	MAY 30	5- 6 PM	43	13.6	27	FRI	APR 25	381	120.5	
6AM-2-PM	45.17	44.01	44.87	28	FRI	SEP 19	4- 5 PM	43	13.6	28	FRI	AUG 1	381	120.5	
				29	TUE	SEP 23	5- 6 PM	43	13.6	29	TUE	APR 22	379	119.9	
SUBTOTAL				30	WED	OCT 29	4- 5 PM	43	13.6	30	TUE	JUN 17	379	119.9	
2PM-10PM	48.06	46.10	47.55	40	WED	FEB 27	5- 6 PM	41	12.9	40	FRI	SEP 19	372	117.7	
				50	FRI	MAY 16	7- 8 AM	40	12.6	50	FRI	AUG 8	367	116.1	
SUBTOTAL				60	SAT	NOV 8	10-11 AM	40	12.6	60	MON	APR 7	363	114.8	
9-1,2-6PM	51.69	55.40	52.65	70	TUE	NOV 25	4- 5 PM	39	12.3	70	SAT	JAN 12	358	113.2	
				80	THU	JUL 17	4- 5 PM	38	12.0	80	SAT	JUN 28	353	111.7	
7-9,11-2				90	WED	DEC 10	4- 5 PM	38	12.0	90	FRI	FEB 22	348	110.1	
& 3-6PM	53.97	50.40	53.05	100	THU	AUG 14	4- 5 PM	37	11.7	100	TUE	OCT 21	345	109.1	

NEBRASKA DEPARTMENT OF ROADS
 PLANNING AND PROJECT DEVELOPMENT DIVISION
 2008 CONTINUOUS TRAFFIC COUNT DATA

STATION: 14 BOTH DIRE

ROUTE: N7

LOCATION: JCT N7 & CO RD SOUTH OF AINSWORTH N LEG A014

CLASSIFICATION DATA FROM STATION K0591N

MONTH	TRAFFIC AVERAGES		PERCENT		VEHICLE CLASSIFICATION		
	5 DAY	7 DAY	7 DAY IS OF 5 DAY	MONTH IS OF YEAR	VEHICLE TYPE	NUMBER	PERCENT
JANUARY	394	384	97.5	79.5	CARS AND MOTORCYCLES	143	29.60
FEBRUARY	380	367	96.6	76.0	OTHER 2-AXLE 4-TIRE VEHICLE	273	56.52
MARCH	440	421	95.7	87.2	SINGLE UNIT TRUCKS:		
APRIL	443	423	95.5	87.6	2-AXLE 6-TIRE	18	3.72
* MAY	555	527	95.0	109.1	3-AXLE	4	.82
JUNE	595	562	94.5	116.4	4 OR MORE AXLE	2	.41
JULY	594	560	94.3	115.9	SINGLE TRAILER TRUCKS:		
AUGUST	562	533	94.8	110.4	4 OR LESS AXLE	3	.62
SEPTEMBER	566	526	92.9	108.9	5-AXLE	21	4.34
OCTOBER	599	555	92.7	114.9	6 OR MORE AXLE	18	3.72
NOVEMBER	541	513	94.8	106.2	MULTI-TRAILER TRUCKS:		
DECEMBER	466	430	92.3	89.0	5 OR LESS AXLE	--	--
* ANNUAL	511	483	94.5	100.0	6-AXLE	--	--
					7 OR MORE AXLE	--	--
					BUSES	1	.20
					TOTAL HEAVY TRUCKS	67	13.87
					TOTAL VEHICLES	483	100.00

* TRAFFIC IS ESTIMATED OR AFFECTED BY DETOUR OR CONSTRUCTION

NEBRASKA DEPARTMENT OF ROADS
 PLANNING AND PROJECT DEVELOPMENT DIVISION
 2008 CONTINUOUS TRAFFIC COUNT DATA

STATION: 14 BOTH DIREC ANNUAL AVERAGE DAILY TRAFFIC 483
 ROUTE: N7 ANNUAL WEEKDAY TRAFFIC 511
 LOCATION: JCT N7 & CO RD SOUTH OF AINSWORTH N LEG A014 ANNUAL WEEKEND TRAFFIC 413
 FUNCTIONAL CLASSIFICATION: RURAL-MINOR ARTERIAL PERCENT DESIGN HOURLY VOLUME 12.2
 PEAK HOUR OF THE DAY 4- 5 PM

HOURLY PERCENT OF TRAFFIC				ANNUAL MAXIMUM TRAFFIC HOURS					ANNUAL MAXIMUM TRAFFIC DAYS					
ORDER	DAY	DATE	ORDER	DAY	DATE	ORDER	DAY	DATE	ORDER	DAY	DATE	ORDER	DAY	DATE
1	WED	NOV 26	1	WED	NOV 26	1	WED	NOV 26	1	WED	NOV 26	1	WED	NOV 26
2	WED	JUL 30	2	WED	JUL 30	2	THU	JUN 12	2	THU	JUN 12	2	THU	JUN 12
3	WED	JUL 16	3	WED	JUL 16	3	FRI	JUN 27	3	FRI	JUN 27	3	FRI	JUN 27
4	WED	NOV 26	4	WED	NOV 26	4	FRI	OCT 31	4	FRI	OCT 31	4	FRI	OCT 31
5	WED	JUL 23	5	WED	JUL 23	5	TUE	JUN 10	5	TUE	JUN 10	5	TUE	JUN 10
6	FRI	SEP 19	6	FRI	SEP 19	6	WED	JUL 16	6	WED	JUL 16	6	WED	JUL 16
7	WED	NOV 5	7	WED	NOV 5	7	FRI	OCT 3	7	FRI	OCT 3	7	FRI	OCT 3
8	WED	OCT 1	8	WED	OCT 1	8	FRI	OCT 10	8	FRI	OCT 10	8	FRI	OCT 10
9	WED	NOV 19	9	WED	NOV 19	9	WED	OCT 1	9	WED	OCT 1	9	WED	OCT 1
10	FRI	NOV 21	10	FRI	NOV 21	10	THU	JUL 3	10	THU	JUL 3	10	THU	JUL 3
11	WED	NOV 26	11	WED	NOV 26	11	WED	JUL 30	11	WED	JUL 30	11	WED	JUL 30
12	MON	SEP 8	12	MON	SEP 8	12	WED	NOV 19	12	WED	NOV 19	12	WED	NOV 19
13	WED	NOV 5	13	WED	NOV 5	13	FRI	OCT 24	13	FRI	OCT 24	13	FRI	OCT 24
14	WED	NOV 12	14	WED	NOV 12	14	FRI	MAR 28	14	FRI	MAR 28	14	FRI	MAR 28
15	TUE	JUN 3	15	TUE	JUN 3	15	MON	JUN 9	15	MON	JUN 9	15	MON	JUN 9
16	FRI	OCT 10	16	FRI	OCT 10	16	TUE	JUN 17	16	TUE	JUN 17	16	TUE	JUN 17
17	TUE	NOV 18	17	TUE	NOV 18	17	FRI	NOV 21	17	FRI	NOV 21	17	FRI	NOV 21
18	TUE	NOV 18	18	TUE	NOV 18	18	WED	JUL 9	18	WED	JUL 9	18	WED	JUL 9
19	THU	DEC 18	19	THU	DEC 18	19	THU	JUL 31	19	THU	JUL 31	19	THU	JUL 31
20	FRI	MAY 9	20	FRI	MAY 9	20	FRI	AUG 29	20	FRI	AUG 29	20	FRI	AUG 29
21	THU	JUN 12	21	THU	JUN 12	21	FRI	SEP 26	21	FRI	SEP 26	21	FRI	SEP 26
22	TUE	JUN 17	22	TUE	JUN 17	22	TUE	JUL 22	22	TUE	JUL 22	22	TUE	JUL 22
23	WED	JUL 9	23	WED	JUL 9	23	WED	JUN 11	23	WED	JUN 11	23	WED	JUN 11
24	TUE	SEP 9	24	TUE	SEP 9	24	TUE	SEP 16	24	TUE	SEP 16	24	TUE	SEP 16
25	TUE	OCT 21	25	TUE	OCT 21	25	FRI	AUG 8	25	FRI	AUG 8	25	FRI	AUG 8
26	TUE	OCT 21	26	TUE	OCT 21	26	MON	OCT 13	26	MON	OCT 13	26	MON	OCT 13
27	TUE	MAY 20	27	TUE	MAY 20	27	MON	JUL 21	27	MON	JUL 21	27	MON	JUL 21
28	MON	JUN 2	28	MON	JUN 2	28	WED	NOV 5	28	WED	NOV 5	28	WED	NOV 5
29	TUE	JUN 17	29	TUE	JUN 17	29	WED	APR 30	29	WED	APR 30	29	WED	APR 30
30	WED	JUL 9	30	WED	JUL 9	30	FRI	OCT 17	30	FRI	OCT 17	30	FRI	OCT 17
40	FRI	JUN 27	40	FRI	JUN 27	40	THU	SEP 25	40	THU	SEP 25	40	THU	SEP 25
50	MON	AUG 11	50	MON	AUG 11	50	TUE	JUL 15	50	TUE	JUL 15	50	TUE	JUL 15
60	SUN	MAY 18	60	SUN	MAY 18	60	THU	AUG 14	60	THU	AUG 14	60	THU	AUG 14
70	TUE	OCT 7	70	TUE	OCT 7	70	FRI	SEP 12	70	FRI	SEP 12	70	FRI	SEP 12
80	TUE	JUL 22	80	TUE	JUL 22	80	TUE	JUL 1	80	TUE	JUL 1	80	TUE	JUL 1
90	THU	NOV 20	90	THU	NOV 20	90	THU	OCT 16	90	THU	OCT 16	90	THU	OCT 16
100	WED	JUL 23	100	WED	JUL 23	100	TUE	JUL 29	100	TUE	JUL 29	100	TUE	JUL 29

NEBRASKA DEPARTMENT OF ROADS
 PLANNING AND PROJECT DEVELOPMENT DIVISION
 2008 CONTINUOUS TRAFFIC COUNT DATA

STATION: 15 BOTH DIRE

ROUTE: COUNTY ROAD

LOCATION: JCT OF TWO CO RDS N OF CHAPPELL N LEG A015

CLASSIFICATION DATA FROM STATION K0594N

MONTH	TRAFFIC AVERAGES		PERCENT		VEHICLE CLASSIFICATION		
	5 DAY	7 DAY	7 DAY IS OF 5 DAY	MONTH IS OF YEAR	VEHICLE TYPE	NUMBER	PERCENT
JANUARY	102	95	93.1	89.6	CARS AND MOTORCYCLES	44	41.50
FEBRUARY	96	90	93.8	84.9	OTHER 2-AXLE 4-TIRE VEHICLE	52	49.05
MARCH	99	93	93.9	87.7	SINGLE UNIT TRUCKS:		
APRIL	103	99	96.1	93.4	2-AXLE 6-TIRE	4	3.77
MAY	107	105	98.1	99.1	3-AXLE	4	3.77
JUNE	121	118	97.5	111.3	4 OR MORE AXLE	--	--
JULY	158	167	105.7	157.5	SINGLE TRAILER TRUCKS:		
AUGUST	108	104	96.3	98.1	4 OR LESS AXLE	--	--
SEPTEMBER	120	114	95.0	107.5	5-AXLE	2	1.88
OCTOBER	110	104	94.5	98.1	6 OR MORE AXLE	--	--
NOVEMBER	95	96	101.1	90.6	MULTI-TRAILER TRUCKS:		
DECEMBER	94	87	92.6	82.1	5 OR LESS AXLE	--	--
ANNUAL	109	106	97.2	100.0	6-AXLE	--	--
					7 OR MORE AXLE	--	--
					BUSES	--	--
					TOTAL HEAVY TRUCKS	10	9.43
					TOTAL VEHICLES	106	100.00

NEBRASKA DEPARTMENT OF ROADS
 PLANNING AND PROJECT DEVELOPMENT DIVISION
 2008 CONTINUOUS TRAFFIC COUNT DATA

STATION: 15 BOTH DIREC ANNUAL AVERAGE DAILY TRAFFIC 106
 ROUTE: COUNTY ROAD ANNUAL WEEKDAY TRAFFIC 109
 LOCATION: JCT OF TWO CO RDS N OF CHAPPELL N LEG A015 ANNUAL WEEKEND TRAFFIC 99
 FUNCTIONAL CLASSIFICATION: RURAL-MAJOR COLLECTOR PERCENT DESIGN HOURLY VOLUME 21.6
 PEAK HOUR OF THE DAY 7- 8 AM

HOURLY PERCENT OF TRAFFIC				ANNUAL MAXIMUM TRAFFIC HOURS						ANNUAL MAXIMUM TRAFFIC DAYS				
ORDER	DAY	DATE	HOUR	HOURLY VOLUME	PERCENT OF AADT	ORDER	DAY	DATE	DAILY VOLUME	PERCENT OF AADT				
12- 1 AM	.24	.71	.36	1	TUE	JUL 15	2- 3 PM	36	33.9	1	MON	JUL 14	400	377.3
1- 2 AM	.16	.48	.24	2	MON	JUL 14	2- 3 PM	33	31.1	2	WED	JUL 16	305	287.7
2- 3 AM	.06	.18	.09	3	MON	JUL 14	3- 4 PM	32	30.1	3	SUN	JUL 13	302	284.9
3- 4 AM	.06	.05	.05	4	TUE	JUL 15	5- 6 PM	32	30.1	4	TUE	JUL 15	299	282.0
4- 5 AM	.17	.18	.17	5	WED	JUL 16	1- 2 PM	31	29.2	5	SAT	JUL 12	275	259.4
5- 6 AM	1.00	1.11	1.03	6	SAT	JUL 12	4- 5 PM	29	27.3	6	SUN	JUL 20	237	223.5
6- 7 AM	3.33	1.71	2.91	7	MON	JUL 14	11-12 AM	29	27.3	7	SAT	JUL 19	207	195.2
7- 8 AM	10.01	3.86	8.41	8	MON	JUL 14	1- 2 PM	29	27.3	8	SUN	JUL 6	205	193.3
8- 9 AM	6.14	6.52	6.24	9	SUN	JUL 13	5- 6 PM	28	26.4	9	FRI	JUL 11	181	170.7
9-10 AM	6.20	6.52	6.28	10	SUN	JUL 13	6- 7 PM	28	26.4	10	MON	JUL 21	178	167.9
10-11 AM	5.83	7.43	6.24	11	TUE	JUL 15	7- 8 PM	28	26.4	11	WED	JUL 23	170	160.3
11-12 AM	6.04	7.53	6.43	12	SAT	JUL 12	5- 6 PM	27	25.4	12	THU	JUL 17	156	147.1
12- 1 PM	5.19	6.87	5.63	13	SUN	JUL 13	4- 5 PM	27	25.4	13	WED	JUN 11	155	146.2
1- 2 PM	6.74	7.50	6.94	14	MON	JUL 14	6- 7 PM	27	25.4	14	SAT	SEP 20	154	145.2
2- 3 PM	7.23	7.68	7.35	15	TUE	JUL 15	10-11 AM	27	25.4	15	FRI	APR 18	153	144.3
3- 4 PM	7.09	7.04	7.08	16	MON	JUL 14	10-11 AM	26	24.5	16	TUE	JUL 8	153	144.3
4- 5 PM	8.12	8.02	8.09	17	MON	JUL 14	4- 5 PM	26	24.5	17	MON	JUL 7	150	141.5
5- 6 PM	8.60	7.86	8.41	18	MON	JUL 14	5- 6 PM	26	24.5	18	FRI	SEP 26	150	141.5
6- 7 PM	6.56	5.96	6.40	19	TUE	JUL 15	11-12 AM	26	24.5	19	TUE	MAY 20	143	134.9
7- 8 PM	4.32	4.82	4.45	20	WED	JUL 16	9-10 AM	26	24.5	20	MON	SEP 22	143	134.9
8- 9 PM	3.23	3.72	3.35	21	SUN	JUL 13	2- 3 PM	25	23.5	21	TUE	SEP 23	143	134.9
9-10 PM	2.15	2.13	2.14	22	MON	JUL 14	8- 9 AM	25	23.5	22	MON	JUN 2	142	133.9
10-11 PM	1.00	1.48	1.13	23	SUN	JUL 20	4- 5 PM	25	23.5	23	TUE	SEP 30	141	133.0
11-12 PM	.55	.63	.57	24	SUN	JUL 20	6- 7 PM	25	23.5	24	THU	JUN 12	140	132.0
				25	SAT	JUL 12	3- 4 PM	24	22.6	25	TUE	SEP 16	139	131.1
				26	SAT	JUL 12	7- 8 PM	24	22.6	26	WED	JUL 2	138	130.1
SUBTOTAL				27	MON	JUL 14	8- 9 PM	24	22.6	27	TUE	JUL 22	138	130.1
6AM-2-PM	49.51	47.98	49.11	28	TUE	JUL 15	4- 5 PM	24	22.6	28	SAT	JUN 7	137	129.2
				29	WED	JUL 16	4- 5 PM	24	22.6	29	FRI	JUL 18	137	129.2
SUBTOTAL				30	SUN	JUL 13	11-12 AM	23	21.6	30	FRI	AUG 22	137	129.2
2PM-10PM	47.33	47.27	47.31	40	MON	JUL 21	6- 7 PM	22	20.7	40	SAT	SEP 27	131	123.5
				50	SUN	JUL 6	6- 7 PM	20	18.8	50	THU	JAN 24	127	119.8
SUBTOTAL				60	MON	JUL 21	2- 3 PM	19	17.9	60	THU	OCT 2	125	117.9
9-1,2-6PM	54.34	58.99	55.55	70	TUE	JUL 15	8- 9 AM	18	16.9	70	WED	SEP 17	122	115.0
				80	MON	SEP 22	7- 8 AM	18	16.9	80	SUN	NOV 16	120	113.2
7-9,11-2 & 3-6PM	57.96	55.24	57.26	90	SUN	JUL 6	12- 1 PM	17	16.0	90	MON	JUN 30	117	110.3
				100	TUE	OCT 21	5- 6 PM	17	16.0	100	THU	DEC 4	116	109.4

NEBRASKA DEPARTMENT OF ROADS
 PLANNING AND PROJECT DEVELOPMENT DIVISION
 2008 CONTINUOUS TRAFFIC COUNT DATA

STATION: 16 NORTH

ROUTE: 16 & 17TH STS

LOCATION: JCT 17TH ST & 'B' ST N LEG IN LINCOLN A016

CLASSIFICATION DATA FROM STATION K0641N

MONTH	TRAFFIC AVERAGES		PERCENT		VEHICLE CLASSIFICATION		
	5 DAY	7 DAY	7 DAY IS OF 5 DAY	MONTH IS OF YEAR	VEHICLE TYPE	NUMBER	PERCENT
JANUARY	8,247	7,524	91.2	97.2	CARS AND MOTORCYCLES	6,449	83.33
FEBRUARY	8,714	7,923	90.9	102.4	OTHER 2-AXLE 4-TIRE VEHICLE	1,127	14.56
MARCH	8,699	7,886	90.7	101.9	SINGLE UNIT TRUCKS:		
APRIL	9,026	8,209	90.9	106.1	2-AXLE 6-TIRE	75	.96
MAY	8,839	8,012	90.6	103.5	3-AXLE	12	.15
JUNE	8,301	7,553	91.0	97.6	4 OR MORE AXLE	12	.15
JULY	8,080	7,329	90.7	94.7	SINGLE TRAILER TRUCKS:		
AUGUST	8,458	7,707	91.1	99.6	4 OR LESS AXLE	19	.24
SEPTEMBER	8,675	7,948	91.6	102.7	5-AXLE	3	.03
OCTOBER	8,787	7,995	91.0	103.3	6 OR MORE AXLE	1	.01
NOVEMBER	8,427	7,668	91.0	99.1	MULTI-TRAILER TRUCKS:		
DECEMBER	7,815	7,119	91.1	92.0	5 OR LESS AXLE	--	--
ANNUAL	8,506	7,739	91.0	100.0	6-AXLE	--	--
					7 OR MORE AXLE	--	--
					BUSES	41	.52
					TOTAL HEAVY TRUCKS	163	2.10
					TOTAL VEHICLES	7,739	100.00

NEBRASKA DEPARTMENT OF ROADS
 PLANNING AND PROJECT DEVELOPMENT DIVISION
 2008 CONTINUOUS TRAFFIC COUNT DATA

STATION: 16 NORTH ANNUAL AVERAGE DAILY TRAFFIC 7739
 ROUTE: 16 & 17TH STS ANNUAL WEEKDAY TRAFFIC 8506
 LOCATION: JCT 17TH ST & 'B' ST N LEG IN LINCOLN A016 ANNUAL WEEKEND TRAFFIC 5822
 FUNCTIONAL CLASSIFICATION: URBAN-MINOR ARTERIAL PERCENT DESIGN HOURLY VOLUME 14.0
 PEAK HOUR OF THE DAY 7- 8 AM

HOURLY PERCENT OF TRAFFIC				ANNUAL MAXIMUM TRAFFIC HOURS						ANNUAL MAXIMUM TRAFFIC DAYS					
ORDER	DAY	DATE	HOUR	HOURLY VOLUME	PERCENT OF AADT	ORDER	DAY	DATE	DAILY VOLUME	PERCENT OF AADT					
12- 1 AM	.95	2.24	1.23	1	TUE	MAR 4	7- 8 AM	1196	15.4	1	FRI	FEB 1	9743	125.8	
1- 2 AM	.63	1.85	.90	2	TUE	JAN 29	7- 8 AM	1173	15.1	2	FRI	APR 4	9667	124.9	
2- 3 AM	.40	1.19	.57	3	THU	MAR 6	7- 8 AM	1167	15.0	3	FRI	FEB 29	9656	124.7	
3- 4 AM	.31	.79	.41	4	THU	FEB 21	7- 8 AM	1162	15.0	4	THU	MAY 1	9631	124.4	
4- 5 AM	.44	.59	.48	5	TUE	APR 15	7- 8 AM	1148	14.8	5	FRI	MAY 2	9587	123.8	
5- 6 AM	1.05	.64	.96	6	THU	FEB 14	7- 8 AM	1146	14.8	6	FRI	OCT 3	9528	123.1	
6- 7 AM	3.70	1.20	3.16	7	TUE	APR 1	7- 8 AM	1146	14.8	7	FRI	MAY 9	9479	122.4	
7- 8 AM	11.07	2.27	9.16	8	WED	MAR 5	7- 8 AM	1140	14.7	8	FRI	OCT 17	9455	122.1	
8- 9 AM	8.58	3.57	7.49	9	THU	FEB 28	7- 8 AM	1135	14.6	9	FRI	JAN 25	9437	121.9	
9-10 AM	5.18	5.05	5.15	10	MON	FEB 11	7- 8 AM	1133	14.6	10	FRI	SEP 5	9431	121.8	
10-11 AM	4.63	6.17	4.96	11	WED	FEB 13	7- 8 AM	1132	14.6	11	WED	FEB 13	9417	121.6	
11-12 AM	5.09	6.41	5.37	12	TUE	FEB 19	7- 8 AM	1123	14.5	12	FRI	DEC 5	9399	121.4	
12- 1 PM	6.36	7.04	6.50	13	MON	MAR 3	7- 8 AM	1123	14.5	13	FRI	MAR 14	9366	121.0	
1- 2 PM	6.06	6.77	6.22	14	TUE	APR 29	7- 8 AM	1121	14.4	14	FRI	NOV 14	9363	120.9	
2- 3 PM	5.60	6.77	5.85	15	WED	FEB 27	7- 8 AM	1113	14.3	15	FRI	FEB 8	9359	120.9	
3- 4 PM	6.53	6.81	6.59	16	WED	APR 9	7- 8 AM	1113	14.3	16	FRI	OCT 31	9334	120.6	
4- 5 PM	6.84	6.96	6.87	17	TUE	APR 8	7- 8 AM	1106	14.2	17	FRI	MAR 7	9333	120.5	
5- 6 PM	6.75	6.57	6.71	18	WED	NOV 5	7- 8 AM	1106	14.2	18	FRI	DEC 12	9329	120.5	
6- 7 PM	5.23	6.28	5.46	19	THU	JAN 31	7- 8 AM	1105	14.2	19	FRI	APR 11	9325	120.4	
7- 8 PM	4.04	5.31	4.31	20	WED	APR 16	7- 8 AM	1103	14.2	20	FRI	APR 18	9319	120.4	
8- 9 PM	3.41	4.66	3.68	21	MON	NOV 3	7- 8 AM	1103	14.2	21	FRI	MAY 30	9283	119.9	
9-10 PM	3.08	4.51	3.39	22	TUE	JAN 15	7- 8 AM	1102	14.2	22	FRI	OCT 24	9259	119.6	
10-11 PM	2.43	3.73	2.71	23	WED	MAY 7	7- 8 AM	1102	14.2	23	FRI	AUG 29	9256	119.6	
11-12 PM	1.66	2.59	1.86	24	TUE	FEB 12	7- 8 AM	1101	14.2	24	FRI	SEP 12	9253	119.5	
				25	THU	FEB 7	7- 8 AM	1099	14.2	25	FRI	SEP 26	9253	119.5	
				26	TUE	APR 22	7- 8 AM	1098	14.1	26	THU	MAR 6	9243	119.4	
SUBTOTAL 6AM-2-PM	50.70	38.52	48.05	27	MON	JAN 28	7- 8 AM	1097	14.1	27	FRI	AUG 22	9238	119.3	
				28	MON	FEB 25	7- 8 AM	1096	14.1	28	FRI	FEB 15	9233	119.3	
SUBTOTAL 2PM-10PM	41.50	47.92	42.90	29	WED	JAN 30	7- 8 AM	1094	14.1	29	FRI	NOV 7	9216	119.0	
				30	WED	APR 2	7- 8 AM	1091	14.0	30	FRI	FEB 22	9207	118.9	
SUBTOTAL 9-1,2-6PM	47.01	51.83	48.05	40	WED	APR 30	7- 8 AM	1074	13.8	40	FRI	APR 25	9101	117.5	
				50	WED	FEB 20	7- 8 AM	1062	13.7	50	WED	MAR 5	9033	116.7	
				60	WED	MAY 21	7- 8 AM	1052	13.5	60	THU	OCT 9	8987	116.1	
				70	MON	MAR 31	7- 8 AM	1047	13.5	70	THU	NOV 20	8925	115.3	
				80	WED	SEP 24	7- 8 AM	1039	13.4	80	TUE	OCT 14	8872	114.6	
				90	MON	NOV 24	7- 8 AM	1029	13.2	90	THU	SEP 25	8797	113.6	
7-9,11-2 & 3-6PM	57.31	46.44	54.95	100	TUE	FEB 5	7- 8 AM	1018	13.1	100	TUE	FEB 12	8765	113.2	

NEBRASKA DEPARTMENT OF ROADS
 PLANNING AND PROJECT DEVELOPMENT DIVISION
 2008 CONTINUOUS TRAFFIC COUNT DATA

STATION: 16 SOUTH

ROUTE: 16 & 17TH STS

LOCATION: JCT 17TH ST & 'B' ST N LEG IN LINCOLN A016

CLASSIFICATION DATA FROM STATION K0641N

MONTH	TRAFFIC AVERAGES		PERCENT		VEHICLE CLASSIFICATION		
	5 DAY	7 DAY	7 DAY IS OF 5 DAY	MONTH IS OF YEAR	VEHICLE TYPE	NUMBER	PERCENT
JANUARY	6,885	6,355	92.3	97.2	CARS AND MOTORCYCLES	5,449	83.30
FEBRUARY	7,295	6,669	91.4	102.0	OTHER 2-AXLE 4-TIRE VEHICLE	953	14.56
MARCH	7,294	6,647	91.1	101.6	SINGLE UNIT TRUCKS:		
APRIL	7,536	6,908	91.7	105.6	2-AXLE 6-TIRE	64	.97
MAY	7,135	6,544	91.7	100.0	3-AXLE	10	.15
JUNE	7,023	6,413	91.3	98.0	4 OR MORE AXLE	10	.15
JULY	6,817	6,197	90.9	94.7	SINGLE TRAILER TRUCKS:		
AUGUST	7,217	6,622	91.8	101.2	4 OR LESS AXLE	16	.24
SEPTEMBER	7,296	6,740	92.4	103.0	5-AXLE	3	.04
OCTOBER	7,451	6,823	91.6	104.3	6 OR MORE AXLE	1	.01
NOVEMBER	7,112	6,509	91.5	99.5	MULTI-TRAILER TRUCKS:		
DECEMBER	6,622	6,067	91.6	92.8	5 OR LESS AXLE	--	--
ANNUAL	7,140	6,541	91.6	100.0	6-AXLE	--	--
					7 OR MORE AXLE	--	--
					BUSES	35	.53
					TOTAL HEAVY TRUCKS	139	2.12
					TOTAL VEHICLES	6,541	100.00

NEBRASKA DEPARTMENT OF ROADS
 PLANNING AND PROJECT DEVELOPMENT DIVISION
 2008 CONTINUOUS TRAFFIC COUNT DATA

STATION: 16 SOUTH ANNUAL AVERAGE DAILY TRAFFIC 6541
 ROUTE: 16 & 17TH STS ANNUAL WEEKDAY TRAFFIC 7140
 LOCATION: JCT 17TH ST & 'B' ST N LEG IN LINCOLN A016 ANNUAL WEEKEND TRAFFIC 5044
 FUNCTIONAL CLASSIFICATION: URBAN-MINOR ARTERIAL PERCENT DESIGN HOURLY VOLUME 15.0
 PEAK HOUR OF THE DAY 5- 6 PM

HOURLY PERCENT OF TRAFFIC				ANNUAL MAXIMUM TRAFFIC HOURS						ANNUAL MAXIMUM TRAFFIC DAYS				
ORDER	DAY	DATE	HOUR	HOURLY VOLUME	PERCENT OF AADT	ORDER	DAY	DATE	DAILY VOLUME	PERCENT OF AADT				
12- 1 AM	1.16	3.10	1.59	1	WED	APR 2	5- 6 PM	1043	15.9	1	FRI	JAN 25	8262	126.3
1- 2 AM	1.02	3.63	1.59	2	THU	APR 17	5- 6 PM	1041	15.9	2	FRI	JUN 20	8235	125.8
2- 3 AM	.43	1.46	.65	3	THU	MAY 1	5- 6 PM	1035	15.8	3	THU	MAY 1	8192	125.2
3- 4 AM	.31	.84	.43	4	WED	SEP 3	5- 6 PM	1031	15.7	4	FRI	OCT 31	8079	123.5
4- 5 AM	.33	.55	.38	5	WED	MAR 12	5- 6 PM	1028	15.7	5	FRI	MAY 2	8066	123.3
5- 6 AM	.70	.65	.69	6	WED	APR 9	5- 6 PM	1028	15.7	6	FRI	FEB 29	8056	123.1
6- 7 AM	1.72	1.00	1.56	7	MON	MAR 10	5- 6 PM	1024	15.6	7	FRI	MAR 14	8054	123.1
7- 8 AM	3.80	1.47	3.29	8	THU	OCT 30	5- 6 PM	1024	15.6	8	FRI	OCT 17	8027	122.7
8- 9 AM	3.41	2.58	3.23	9	THU	NOV 20	5- 6 PM	1022	15.6	9	FRI	FEB 22	8003	122.3
9-10 AM	3.38	3.63	3.43	10	THU	NOV 13	5- 6 PM	1019	15.5	10	FRI	DEC 5	8001	122.3
10-11 AM	3.82	4.99	4.07	11	MON	NOV 3	5- 6 PM	1015	15.5	11	FRI	MAY 9	7998	122.2
11-12 AM	5.50	6.24	5.66	12	THU	MAR 6	5- 6 PM	1010	15.4	12	FRI	NOV 7	7997	122.2
12- 1 PM	6.82	6.78	6.81	13	WED	MAR 5	5- 6 PM	1007	15.3	13	FRI	OCT 24	7992	122.1
1- 2 PM	5.87	6.55	6.02	14	THU	APR 10	5- 6 PM	1007	15.3	14	FRI	FEB 1	7986	122.0
2- 3 PM	6.40	6.72	6.47	15	TUE	APR 1	5- 6 PM	1004	15.3	15	FRI	MAR 7	7977	121.9
3- 4 PM	8.00	7.11	7.80	16	TUE	NOV 25	5- 6 PM	1004	15.3	16	FRI	OCT 3	7973	121.8
4- 5 PM	10.82	7.14	10.01	17	WED	JAN 23	5- 6 PM	1003	15.3	17	FRI	OCT 10	7955	121.6
5- 6 PM	12.46	6.85	11.23	18	WED	NOV 12	5- 6 PM	1001	15.3	18	FRI	FEB 8	7946	121.4
6- 7 PM	6.41	6.42	6.42	19	WED	APR 23	5- 6 PM	999	15.2	19	FRI	SEP 12	7925	121.1
7- 8 PM	4.69	5.33	4.83	20	WED	JAN 9	5- 6 PM	998	15.2	20	FRI	DEC 12	7907	120.8
8- 9 PM	4.20	4.96	4.36	21	WED	DEC 10	5- 6 PM	998	15.2	21	FRI	APR 4	7885	120.5
9-10 PM	3.97	4.98	4.19	22	TUE	OCT 14	5- 6 PM	997	15.2	22	FRI	SEP 5	7862	120.1
10-11 PM	2.82	4.00	3.08	23	MON	NOV 10	5- 6 PM	996	15.2	23	FRI	NOV 14	7837	119.8
11-12 PM	1.97	3.04	2.21	24	TUE	APR 15	5- 6 PM	992	15.1	24	FRI	AUG 22	7811	119.4
				25	WED	OCT 15	5- 6 PM	990	15.1	25	THU	MAR 6	7782	118.9
SUBTOTAL				26	WED	JAN 30	5- 6 PM	984	15.0	26	FRI	NOV 21	7773	118.8
6AM-2-PM	34.34	33.28	34.11	27	THU	SEP 18	5- 6 PM	984	15.0	27	FRI	SEP 26	7769	118.7
				28	MON	DEC 8	5- 6 PM	983	15.0	28	THU	FEB 28	7764	118.6
SUBTOTAL				29	TUE	JAN 15	5- 6 PM	982	15.0	29	FRI	APR 18	7759	118.6
2PM-10PM	56.97	49.54	55.35	30	TUE	SEP 2	5- 6 PM	982	15.0	30	THU	MAR 13	7756	118.5
				40	TUE	JAN 29	5- 6 PM	975	14.9	40	FRI	APR 11	7671	117.2
SUBTOTAL				50	WED	MAR 26	5- 6 PM	968	14.7	50	THU	MAY 8	7588	116.0
9-1,2-6PM	57.22	49.50	55.53	60	WED	FEB 13	5- 6 PM	959	14.6	60	THU	OCT 30	7547	115.3
				70	THU	MAR 13	5- 6 PM	952	14.5	70	WED	MAY 7	7509	114.7
				80	THU	APR 3	5- 6 PM	950	14.5	80	THU	APR 10	7482	114.3
7-9,11-2 & 3-6PM	56.70	44.76	54.08	90	FRI	JUN 20	5- 6 PM	944	14.4	90	THU	OCT 2	7419	113.4
				100	MON	SEP 29	5- 6 PM	940	14.3	100	THU	DEC 4	7373	112.7

NEBRASKA DEPARTMENT OF ROADS
 PLANNING AND PROJECT DEVELOPMENT DIVISION
 2008 CONTINUOUS TRAFFIC COUNT DATA

STATION: 16 BOTH DIRE

ROUTE: 16 & 17TH STS

LOCATION: JCT 17TH ST & 'B' ST N LEG IN LINCOLN A016

CLASSIFICATION DATA FROM STATION K0641N

MONTH	TRAFFIC AVERAGES		PERCENT		VEHICLE CLASSIFICATION		
	5 DAY	7 DAY	7 DAY IS OF 5 DAY	MONTH IS OF YEAR	VEHICLE TYPE	NUMBER	PERCENT
JANUARY	15,132	13,879	91.7	97.2	CARS AND MOTORCYCLES	11,898	83.31
FEBRUARY	16,009	14,592	91.1	102.2	OTHER 2-AXLE 4-TIRE VEHICLE	2,080	14.56
MARCH	15,993	14,533	90.9	101.8	SINGLE UNIT TRUCKS:		
APRIL	16,562	15,117	91.3	105.9	2-AXLE 6-TIRE	139	.97
MAY	15,974	14,556	91.1	101.9	3-AXLE	22	.15
JUNE	15,324	13,966	91.1	97.8	4 OR MORE AXLE	22	.15
JULY	14,897	13,526	90.8	94.7	SINGLE TRAILER TRUCKS:		
AUGUST	15,675	14,329	91.4	100.3	4 OR LESS AXLE	35	.24
SEPTEMBER	15,971	14,688	92.0	102.9	5-AXLE	6	.04
OCTOBER	16,238	14,818	91.3	103.8	6 OR MORE AXLE	2	.01
NOVEMBER	15,539	14,177	91.2	99.3	MULTI-TRAILER TRUCKS:		
DECEMBER	14,437	13,186	91.3	92.3	5 OR LESS AXLE	--	--
ANNUAL	15,646	14,280	91.3	100.0	6-AXLE	--	--
					7 OR MORE AXLE	--	--
					BUSES	76	.53
					TOTAL HEAVY TRUCKS	302	2.11
					TOTAL VEHICLES	14,280	100.00

NEBRASKA DEPARTMENT OF ROADS
 PLANNING AND PROJECT DEVELOPMENT DIVISION
 2008 CONTINUOUS TRAFFIC COUNT DATA

STATION: 16 BOTH DIREC ANNUAL AVERAGE DAILY TRAFFIC 14280
 ROUTE: 16 & 17TH STS ANNUAL WEEKDAY TRAFFIC 15646
 LOCATION: JCT 17TH ST & 'B' ST N LEG IN LINCOLN A016 ANNUAL WEEKEND TRAFFIC 10865
 FUNCTIONAL CLASSIFICATION: URBAN-MINOR ARTERIAL PERCENT DESIGN HOURLY VOLUME 11.2
 PEAK HOUR OF THE DAY 5- 6 PM

HOURLY PERCENT OF TRAFFIC				ANNUAL MAXIMUM TRAFFIC HOURS						ANNUAL MAXIMUM TRAFFIC DAYS				
ORDER	DAY	DATE	ORDER	DAY	DATE	ORDER	DAY	DATE	ORDER	DAY	DATE	ORDER	DAY	DATE
12- 1 AM	1.05	2.64	1.40	1	WED	APR 2	5- 6 PM	1701	11.9	1	THU	MAY 1	17823	124.8
1- 2 AM	.81	2.68	1.22	2	WED	MAR 12	5- 6 PM	1694	11.8	2	FRI	FEB 1	17729	124.1
2- 3 AM	.41	1.31	.61	3	THU	MAY 1	5- 6 PM	1683	11.7	3	FRI	FEB 29	17712	124.0
3- 4 AM	.31	.81	.42	4	THU	OCT 30	5- 6 PM	1679	11.7	4	FRI	JAN 25	17699	123.9
4- 5 AM	.39	.57	.43	5	MON	MAR 10	5- 6 PM	1672	11.7	5	FRI	MAY 2	17653	123.6
5- 6 AM	.89	.65	.84	6	WED	APR 9	5- 6 PM	1671	11.7	6	FRI	APR 4	17552	122.9
6- 7 AM	2.80	1.10	2.42	7	TUE	APR 1	5- 6 PM	1663	11.6	7	FRI	OCT 3	17501	122.5
7- 8 AM	7.75	1.90	6.47	8	WED	NOV 12	5- 6 PM	1656	11.5	8	FRI	OCT 17	17482	122.4
8- 9 AM	6.22	3.11	5.54	9	WED	OCT 15	5- 6 PM	1655	11.5	9	FRI	MAY 9	17477	122.3
9-10 AM	4.36	4.39	4.36	10	THU	APR 17	5- 6 PM	1653	11.5	10	FRI	MAR 14	17420	121.9
10-11 AM	4.26	5.62	4.56	11	TUE	APR 15	5- 6 PM	1650	11.5	11	FRI	OCT 31	17413	121.9
11-12 AM	5.27	6.33	5.51	12	WED	MAR 5	5- 6 PM	1645	11.5	12	FRI	DEC 5	17400	121.8
12- 1 PM	6.56	6.92	6.64	13	FRI	FEB 1	5- 6 PM	1644	11.5	13	FRI	MAR 7	17310	121.2
1- 2 PM	5.97	6.67	6.12	14	WED	OCT 22	5- 6 PM	1644	11.5	14	FRI	FEB 8	17305	121.1
2- 3 PM	5.96	6.75	6.14	15	THU	NOV 20	5- 6 PM	1644	11.5	15	FRI	SEP 5	17293	121.0
3- 4 PM	7.20	6.95	7.15	16	WED	AUG 27	5- 6 PM	1640	11.4	16	FRI	OCT 24	17251	120.8
4- 5 PM	8.66	7.05	8.31	17	WED	SEP 3	5- 6 PM	1639	11.4	17	FRI	DEC 12	17236	120.7
5- 6 PM	9.36	6.70	8.78	18	THU	MAR 6	5- 6 PM	1630	11.4	18	FRI	NOV 7	17213	120.5
6- 7 PM	5.77	6.35	5.90	19	THU	SEP 18	5- 6 PM	1626	11.3	19	FRI	FEB 22	17210	120.5
7- 8 PM	4.33	5.32	4.55	20	MON	NOV 3	5- 6 PM	1617	11.3	20	FRI	NOV 14	17200	120.4
8- 9 PM	3.77	4.80	3.99	21	THU	APR 10	5- 6 PM	1616	11.3	21	FRI	SEP 12	17178	120.2
9-10 PM	3.48	4.73	3.75	22	TUE	NOV 25	5- 6 PM	1615	11.3	22	FRI	OCT 10	17125	119.9
10-11 PM	2.61	3.85	2.88	23	WED	APR 30	5- 6 PM	1614	11.3	23	WED	FEB 13	17093	119.6
11-12 PM	1.80	2.80	2.02	24	TUE	OCT 14	5- 6 PM	1614	11.3	24	FRI	APR 18	17078	119.5
				25	MON	NOV 10	5- 6 PM	1614	11.3	25	FRI	AUG 22	17049	119.3
				26	THU	NOV 13	5- 6 PM	1614	11.3	26	THU	MAR 6	17025	119.2
SUBTOTAL				27	FRI	DEC 5	4- 5 PM	1609	11.2	27	FRI	SEP 26	17022	119.2
6AM-2-PM	43.22	36.09	41.66	28	WED	FEB 13	5- 6 PM	1608	11.2	28	FRI	APR 11	16996	119.0
				29	WED	APR 23	5- 6 PM	1607	11.2	29	TUE	APR 15	16944	118.6
SUBTOTAL				30	WED	JAN 30	5- 6 PM	1606	11.2	30	FRI	AUG 29	16938	118.6
2PM-10PM	48.58	48.67	48.60	40	WED	JAN 9	5- 6 PM	1587	11.1	40	FRI	JUN 20	16747	117.2
				50	THU	APR 3	5- 6 PM	1577	11.0	50	WED	APR 23	16645	116.5
SUBTOTAL				60	MON	FEB 11	5- 6 PM	1569	10.9	60	FRI	JAN 11	16487	115.4
9-1,2-6PM	51.68	50.75	51.48	70	THU	FEB 28	5- 6 PM	1564	10.9	70	MON	NOV 3	16425	115.0
				80	THU	DEC 4	5- 6 PM	1554	10.8	80	TUE	OCT 14	16327	114.3
7-9,11-2				90	THU	SEP 25	5- 6 PM	1547	10.8	90	WED	NOV 19	16242	113.7
& 3-6PM	57.04	45.66	54.55	100	FRI	APR 4	5- 6 PM	1540	10.7	100	WED	MAY 28	16183	113.3

NEBRASKA DEPARTMENT OF ROADS
 PLANNING AND PROJECT DEVELOPMENT DIVISION
 2008 CONTINUOUS TRAFFIC COUNT DATA

STATION: 17 NORTH

ROUTE: I80

LOCATION: N50 INTG NE LEG

A017

CLASSIFICATION DATA FROM STATION K0597SW

MONTH	TRAFFIC AVERAGES		PERCENT		VEHICLE CLASSIFICATION		
	5 DAY	7 DAY	7 DAY IS OF 5 DAY	MONTH IS OF YEAR	VEHICLE TYPE	NUMBER	PERCENT
JANUARY	27,200	25,249	92.8	87.0	CARS AND MOTORCYCLES	18,023	62.12
FEBRUARY	28,455	26,434	92.9	91.1	OTHER 2-AXLE 4-TIRE VEHICLE	6,008	20.70
MARCH	30,730	28,700	93.4	98.9	SINGLE UNIT TRUCKS:		
APRIL	31,236	29,400	94.1	101.3	2-AXLE 6-TIRE	682	2.35
MAY	32,393	30,537	94.3	105.3	3-AXLE	372	1.28
JUNE	33,350	31,322	93.9	108.0	4 OR MORE AXLE	51	.17
JULY	33,162	31,191	94.1	107.5	SINGLE TRAILER TRUCKS:		
AUGUST	33,578	31,706	94.4	109.3	4 OR LESS AXLE	539	1.85
SEPTEMBER	31,220	29,805	95.5	102.7	5-AXLE	2,899	9.99
OCTOBER	31,680	30,087	95.0	103.7	6 OR MORE AXLE	243	.83
NOVEMBER	29,800	27,847	93.4	96.0	MULTI-TRAILER TRUCKS:		
DECEMBER	27,659	25,861	93.5	89.1	5 OR LESS AXLE	112	.38
ANNUAL	30,872	29,012	94.0	100.0	6-AXLE	37	.12
					7 OR MORE AXLE	4	.01
					BUSES	42	.14
					TOTAL HEAVY TRUCKS	4,981	17.16
					TOTAL VEHICLES	29,012	100.00

NEBRASKA DEPARTMENT OF ROADS
 PLANNING AND PROJECT DEVELOPMENT DIVISION
 2008 CONTINUOUS TRAFFIC COUNT DATA

STATION: 17 NORTH ANNUAL AVERAGE DAILY TRAFFIC 29012
 ROUTE: I80 ANNUAL WEEKDAY TRAFFIC 30872
 LOCATION: N50 INTG NE LEG A017 ANNUAL WEEKEND TRAFFIC 24362
 FUNCTIONAL CLASSIFICATION: RURAL-PRINCIPAL ARTERIAL-INTERSTATE PERCENT DESIGN HOURLY VOLUME 11.9
 PEAK HOUR OF THE DAY 7- 8 AM

HOURLY PERCENT OF TRAFFIC				ANNUAL MAXIMUM TRAFFIC HOURS						ANNUAL MAXIMUM TRAFFIC DAYS				
HOURLY PERIOD	WEEKDAYS	WEEKENDS	AVERAGE	ORDER	DAY	DATE	HOURLY	PERCENT	ORDER	DAY	DATE	DAILY	PERCENT	
							VOLUME	OF AADT				VOLUME	OF AADT	
12- 1 AM	.79	1.72	1.01	1	THU	APR 24	7- 8 AM	3706	12.7	1	FRI	AUG 29	38068	131.2
1- 2 AM	.56	1.17	.71	2	MON	AUG 25	7- 8 AM	3575	12.3	2	FRI	OCT 17	37605	129.6
2- 3 AM	.48	.82	.56	3	TUE	APR 22	7- 8 AM	3571	12.3	3	THU	JUL 3	37341	128.7
3- 4 AM	.58	.69	.60	4	WED	APR 23	7- 8 AM	3565	12.2	4	FRI	AUG 1	37332	128.6
4- 5 AM	.97	.80	.93	5	MON	SEP 15	7- 8 AM	3537	12.1	5	FRI	MAY 16	37230	128.3
5- 6 AM	2.25	1.23	2.01	6	THU	SEP 25	7- 8 AM	3536	12.1	6	FRI	MAY 9	36921	127.2
6- 7 AM	6.55	2.22	5.52	7	TUE	AUG 26	7- 8 AM	3522	12.1	7	FRI	AUG 8	36609	126.1
7- 8 AM	10.40	3.02	8.64	8	THU	NOV 20	7- 8 AM	3518	12.1	8	FRI	JUN 27	36604	126.1
8- 9 AM	7.41	4.17	6.63	9	WED	APR 2	7- 8 AM	3515	12.1	9	FRI	JUN 6	36524	125.8
9-10 AM	5.32	5.26	5.31	10	MON	SEP 29	7- 8 AM	3513	12.1	10	FRI	JUN 13	36450	125.6
10-11 AM	4.96	6.30	5.28	11	THU	FEB 14	7- 8 AM	3511	12.1	11	FRI	AUG 15	36407	125.4
11-12 AM	5.22	6.85	5.61	12	THU	SEP 4	7- 8 AM	3511	12.1	12	FRI	JUN 20	36309	125.1
12- 1 PM	5.31	7.01	5.71	13	THU	OCT 2	7- 8 AM	3510	12.0	13	FRI	JUL 11	36155	124.6
1- 2 PM	5.30	6.91	5.69	14	TUE	JAN 15	7- 8 AM	3507	12.0	14	FRI	JUL 18	36076	124.3
2- 3 PM	5.53	6.81	5.84	15	MON	APR 21	7- 8 AM	3506	12.0	15	FRI	JUL 25	36023	124.1
3- 4 PM	6.29	6.99	6.46	16	WED	MAY 14	7- 8 AM	3506	12.0	16	FRI	SEP 19	35878	123.6
4- 5 PM	7.46	7.28	7.41	17	TUE	AUG 19	7- 8 AM	3503	12.0	17	FRI	SEP 26	35818	123.4
5- 6 PM	7.57	6.99	7.43	18	THU	APR 3	7- 8 AM	3502	12.0	18	FRI	OCT 10	35690	123.0
6- 7 PM	5.31	6.14	5.51	19	THU	JUL 10	7- 8 AM	3500	12.0	19	FRI	AUG 22	35622	122.7
7- 8 PM	3.44	4.77	3.75	20	MON	OCT 6	7- 8 AM	3496	12.0	20	FRI	OCT 3	35525	122.4
8- 9 PM	2.77	4.02	3.07	21	WED	NOV 5	7- 8 AM	3493	12.0	21	THU	JUL 24	35488	122.3
9-10 PM	2.35	3.52	2.63	22	MON	NOV 17	7- 8 AM	3485	12.0	22	WED	NOV 26	35472	122.2
10-11 PM	1.89	3.08	2.17	23	MON	NOV 24	7- 8 AM	3482	12.0	23	THU	JUL 31	35231	121.4
11-12 PM	1.30	2.22	1.52	24	MON	AUG 11	7- 8 AM	3481	11.9	24	FRI	MAY 30	35214	121.3
				25	WED	APR 16	7- 8 AM	3480	11.9	25	THU	AUG 7	34982	120.5
SUBTOTAL				26	MON	JUN 2	7- 8 AM	3480	11.9	26	FRI	MAR 28	34877	120.2
6AM-2-PM	50.51	41.77	48.42	27	TUE	SEP 30	7- 8 AM	3479	11.9	27	THU	JUN 19	34859	120.1
				28	MON	DEC 1	7- 8 AM	3478	11.9	28	WED	JUL 2	34789	119.9
SUBTOTAL				29	MON	NOV 3	7- 8 AM	3476	11.9	29	FRI	APR 4	34561	119.1
2PM-10PM	40.75	46.56	42.14	30	THU	SEP 18	7- 8 AM	3472	11.9	30	THU	JUL 10	34527	119.0
				40	MON	NOV 10	7- 8 AM	3462	11.9	40	FRI	APR 25	34020	117.2
SUBTOTAL				50	TUE	SEP 9	7- 8 AM	3446	11.8	50	THU	SEP 25	33562	115.6
9-1,2-6PM	47.69	53.52	49.09	60	WED	SEP 10	7- 8 AM	3437	11.8	60	MON	JUN 30	33320	114.8
				70	MON	OCT 20	7- 8 AM	3423	11.7	70	TUE	JUL 1	32984	113.6
				80	WED	SEP 24	7- 8 AM	3414	11.7	80	TUE	JUN 17	32463	111.8
7-9,11-2				90	MON	JUN 16	7- 8 AM	3401	11.7	90	TUE	AUG 12	32183	110.9
& 3-6PM	54.99	49.24	53.62	100	WED	MAY 7	7- 8 AM	3389	11.6	100	WED	APR 23	31915	110.0

NEBRASKA DEPARTMENT OF ROADS
 PLANNING AND PROJECT DEVELOPMENT DIVISION
 2008 CONTINUOUS TRAFFIC COUNT DATA

STATION: 17 SOUTH

ROUTE: I80

LOCATION: N50 INTG NE LEG

A017

CLASSIFICATION DATA FROM STATION K0597SW

MONTH	TRAFFIC AVERAGES		PERCENT		VEHICLE CLASSIFICATION		
	5 DAY	7 DAY	7 DAY IS OF 5 DAY	MONTH IS OF YEAR	VEHICLE TYPE	NUMBER	PERCENT
JANUARY	27,525	25,621	93.1	88.7	CARS AND MOTORCYCLES	17,955	62.12
FEBRUARY	28,439	26,504	93.2	91.7	OTHER 2-AXLE 4-TIRE VEHICLE	5,985	20.70
MARCH	30,789	28,782	93.5	99.6	SINGLE UNIT TRUCKS:		
APRIL	30,882	29,047	94.1	100.5	2-AXLE 6-TIRE	680	2.35
MAY	32,031	30,201	94.3	104.5	3-AXLE	370	1.28
JUNE	32,765	30,957	94.5	107.1	4 OR MORE AXLE	50	.17
JULY	32,779	30,866	94.2	106.8	SINGLE TRAILER TRUCKS:		
AUGUST	33,242	31,467	94.7	108.9	4 OR LESS AXLE	537	1.85
SEPTEMBER	31,152	29,755	95.5	103.0	5-AXLE	2,888	9.99
OCTOBER	31,601	29,986	94.9	103.8	6 OR MORE AXLE	243	.84
NOVEMBER	29,680	27,777	93.6	96.1	MULTI-TRAILER TRUCKS:		
DECEMBER	27,432	25,852	94.2	89.5	5 OR LESS AXLE	111	.38
ANNUAL	30,693	28,901	94.2	100.0	6-AXLE	36	.12
					7 OR MORE AXLE	4	.01
					BUSES	42	.14
					TOTAL HEAVY TRUCKS	4,961	17.16
					TOTAL VEHICLES	28,901	100.00

NEBRASKA DEPARTMENT OF ROADS
 PLANNING AND PROJECT DEVELOPMENT DIVISION
 2008 CONTINUOUS TRAFFIC COUNT DATA

STATION: 17 SOUTH ANNUAL AVERAGE DAILY TRAFFIC 28901
 ROUTE: I80 ANNUAL WEEKDAY TRAFFIC 30693
 LOCATION: N50 INTG NE LEG A017 ANNUAL WEEKEND TRAFFIC 24421
 FUNCTIONAL CLASSIFICATION: RURAL-PRINCIPAL ARTERIAL-INTERSTATE PERCENT DESIGN HOURLY VOLUME 11.9
 PEAK HOUR OF THE DAY 5- 6 PM

HOURLY PERCENT OF TRAFFIC				ANNUAL MAXIMUM TRAFFIC HOURS						ANNUAL MAXIMUM TRAFFIC DAYS				
HOURLY PERIOD	WEEKDAYS	WEEKENDS	AVERAGE	ORDER	DAY	DATE	HOURLY	PERCENT	ORDER	DAY	DATE	DAILY	PERCENT	
							VOLUME	OF AADT				VOLUME	OF AADT	
12- 1 AM	1.07	2.17	1.34	1	TUE	AUG 12	5- 6 PM	3661	12.6	1	FRI	AUG 29	37165	128.5
1- 2 AM	.73	1.68	.96	2	FRI	SEP 19	5- 6 PM	3659	12.6	2	FRI	AUG 1	36737	127.1
2- 3 AM	.51	1.05	.64	3	WED	AUG 20	5- 6 PM	3644	12.6	3	THU	JUL 3	36675	126.8
3- 4 AM	.53	.79	.59	4	FRI	OCT 3	4- 5 PM	3640	12.5	4	FRI	MAY 9	36649	126.8
4- 5 AM	.81	.81	.81	5	FRI	OCT 3	5- 6 PM	3610	12.4	5	FRI	SEP 26	36111	124.9
5- 6 AM	1.86	1.14	1.68	6	FRI	MAY 9	5- 6 PM	3607	12.4	6	FRI	JUN 27	35925	124.3
6- 7 AM	4.71	1.96	4.05	7	MON	MAY 12	5- 6 PM	3556	12.3	7	FRI	OCT 3	35875	124.1
7- 8 AM	6.41	2.99	5.59	8	THU	JAN 3	5- 6 PM	3531	12.2	8	FRI	JUL 25	35625	123.2
8- 9 AM	4.83	3.84	4.60	9	WED	OCT 29	5- 6 PM	3528	12.2	9	FRI	AUG 15	35609	123.2
9-10 AM	4.52	4.74	4.57	10	TUE	NOV 25	5- 6 PM	3528	12.2	10	FRI	AUG 8	35519	122.8
10-11 AM	4.59	5.72	4.86	11	FRI	OCT 10	4- 5 PM	3524	12.1	11	FRI	MAY 16	35488	122.7
11-12 AM	4.97	6.54	5.35	12	FRI	SEP 5	5- 6 PM	3510	12.1	12	FRI	JUL 11	35487	122.7
12- 1 PM	5.16	6.99	5.60	13	TUE	OCT 28	5- 6 PM	3508	12.1	13	FRI	JUN 20	35370	122.3
1- 2 PM	5.33	6.90	5.71	14	FRI	SEP 26	5- 6 PM	3507	12.1	14	FRI	AUG 22	35257	121.9
2- 3 PM	5.92	7.01	6.18	15	WED	AUG 13	5- 6 PM	3498	12.1	15	FRI	JUL 18	35238	121.9
3- 4 PM	7.35	7.35	7.35	16	FRI	APR 18	5- 6 PM	3489	12.0	16	FRI	JUN 6	35012	121.1
4- 5 PM	9.58	7.43	9.06	17	FRI	APR 4	4- 5 PM	3488	12.0	17	FRI	JUN 13	34909	120.7
5- 6 PM	10.41	6.99	9.59	18	FRI	OCT 31	4- 5 PM	3488	12.0	18	FRI	OCT 10	34898	120.7
6- 7 PM	5.84	5.92	5.86	19	FRI	OCT 17	4- 5 PM	3485	12.0	19	FRI	SEP 19	34881	120.6
7- 8 PM	4.07	4.84	4.25	20	WED	FEB 27	5- 6 PM	3479	12.0	20	FRI	OCT 17	34703	120.0
8- 9 PM	3.61	4.20	3.75	21	THU	MAR 13	5- 6 PM	3478	12.0	21	FRI	MAY 30	34602	119.7
9-10 PM	3.16	3.71	3.29	22	TUE	JUL 8	5- 6 PM	3473	12.0	22	WED	NOV 26	34512	119.4
10-11 PM	2.33	3.03	2.50	23	TUE	APR 22	5- 6 PM	3472	12.0	23	THU	JUL 31	34018	117.7
11-12 PM	1.69	2.22	1.82	24	WED	SEP 24	5- 6 PM	3470	12.0	24	THU	AUG 7	33991	117.6
				25	FRI	JAN 4	5- 6 PM	3467	11.9	25	FRI	APR 4	33976	117.5
				26	TUE	APR 29	5- 6 PM	3465	11.9	26	FRI	MAR 21	33954	117.4
				27	FRI	OCT 10	5- 6 PM	3455	11.9	27	FRI	MAR 28	33862	117.1
SUBTOTAL 6AM-2-PM	40.57	39.71	40.36	28	WED	OCT 1	5- 6 PM	3451	11.9	28	FRI	SEP 5	33798	116.9
				29	FRI	MAY 16	5- 6 PM	3449	11.9	29	FRI	MAY 23	33760	116.8
SUBTOTAL 2PM-10PM	49.98	47.47	49.38	30	TUE	AUG 19	5- 6 PM	3448	11.9	30	FRI	APR 18	33755	116.7
				40	FRI	OCT 17	5- 6 PM	3428	11.8	40	THU	JUL 24	33381	115.5
				50	WED	APR 2	5- 6 PM	3404	11.7	50	TUE	JUL 1	33110	114.5
SUBTOTAL 9-1,2-6PM	52.54	52.79	52.60	60	WED	OCT 8	5- 6 PM	3394	11.7	60	THU	AUG 14	32857	113.6
				70	WED	JUL 16	5- 6 PM	3382	11.7	70	THU	SEP 25	32496	112.4
				80	FRI	APR 25	5- 6 PM	3373	11.6	80	TUE	JUL 29	32220	111.4
7-9,11-2 & 3-6PM	54.08	49.06	52.87	90	MON	JUN 23	5- 6 PM	3361	11.6	90	TUE	JUL 22	31955	110.5
				100	MON	SEP 15	5- 6 PM	3351	11.5	100	WED	SEP 17	31783	109.9

NEBRASKA DEPARTMENT OF ROADS
 PLANNING AND PROJECT DEVELOPMENT DIVISION
 2008 CONTINUOUS TRAFFIC COUNT DATA

STATION: 17 BOTH DIRE

ROUTE: I80

LOCATION: N50 INTG NE LEG

A017

CLASSIFICATION DATA FROM STATION K0597SW

MONTH	TRAFFIC AVERAGES		PERCENT		VEHICLE CLASSIFICATION		
	5 DAY	7 DAY	7 DAY IS OF 5 DAY	MONTH IS OF YEAR	VEHICLE TYPE	NUMBER	PERCENT
JANUARY	54,725	50,870	93.0	87.8	CARS AND MOTORCYCLES	35,978	62.12
FEBRUARY	56,894	52,938	93.0	91.4	OTHER 2-AXLE 4-TIRE VEHICLE	11,993	20.70
MARCH	61,519	57,482	93.4	99.3	SINGLE UNIT TRUCKS:		
APRIL	62,118	58,447	94.1	100.9	2-AXLE 6-TIRE	1,362	2.35
MAY	64,424	60,738	94.3	104.9	3-AXLE	742	1.28
JUNE	66,115	62,279	94.2	107.5	4 OR MORE AXLE	101	.17
JULY	65,941	62,057	94.1	107.2	SINGLE TRAILER TRUCKS:		
AUGUST	66,820	63,173	94.5	109.1	4 OR LESS AXLE	1,076	1.85
SEPTEMBER	62,372	59,560	95.5	102.8	5-AXLE	5,787	9.99
OCTOBER	63,281	60,073	94.9	103.7	6 OR MORE AXLE	486	.83
NOVEMBER	59,480	55,624	93.5	96.0	MULTI-TRAILER TRUCKS:		
DECEMBER	55,091	51,713	93.9	89.3	5 OR LESS AXLE	223	.38
ANNUAL	61,565	57,913	94.1	100.0	6-AXLE	73	.12
					7 OR MORE AXLE	8	.01
					BUSES	84	.14
					TOTAL HEAVY TRUCKS	9,942	17.16
					TOTAL VEHICLES	57,913	100.00

NEBRASKA DEPARTMENT OF ROADS
 PLANNING AND PROJECT DEVELOPMENT DIVISION
 2008 CONTINUOUS TRAFFIC COUNT DATA

STATION: 17 BOTH DIREC ANNUAL AVERAGE DAILY TRAFFIC 57913
 ROUTE: I80 ANNUAL WEEKDAY TRAFFIC 61565
 LOCATION: N50 INTG NE LEG A017 ANNUAL WEEKEND TRAFFIC 48783
 FUNCTIONAL CLASSIFICATION: RURAL-PRINCIPAL ARTERIAL-INTERSTATE PERCENT DESIGN HOURLY VOLUME 10.4
 PEAK HOUR OF THE DAY 5- 6 PM

HOURLY PERCENT OF TRAFFIC				ANNUAL MAXIMUM TRAFFIC HOURS						ANNUAL MAXIMUM TRAFFIC DAYS				
ORDER	DAY	DATE	HOUR	HOURLY VOLUME	PERCENT OF AADT	ORDER	DAY	DATE	DAILY VOLUME	PERCENT OF AADT				
12- 1 AM	.93	1.95	1.17	1	FRI	AUG 29	5- 6 PM	6413	11.0	1	FRI	AUG 29	75233	129.9
1- 2 AM	.65	1.43	.83	2	FRI	MAY 9	5- 6 PM	6412	11.0	2	FRI	AUG 1	74069	127.8
2- 3 AM	.49	.93	.60	3	FRI	OCT 17	4- 5 PM	6392	11.0	3	THU	JUL 3	74016	127.8
3- 4 AM	.55	.74	.60	4	FRI	OCT 17	5- 6 PM	6389	11.0	4	FRI	MAY 9	73570	127.0
4- 5 AM	.89	.81	.87	5	FRI	SEP 19	5- 6 PM	6348	10.9	5	FRI	MAY 16	72718	125.5
5- 6 AM	2.05	1.19	1.85	6	FRI	OCT 3	4- 5 PM	6344	10.9	6	FRI	JUN 27	72529	125.2
6- 7 AM	5.64	2.09	4.79	7	FRI	SEP 26	5- 6 PM	6304	10.8	7	FRI	OCT 17	72308	124.8
7- 8 AM	8.41	3.00	7.12	8	FRI	AUG 29	4- 5 PM	6232	10.7	8	FRI	AUG 8	72128	124.5
8- 9 AM	6.12	4.01	5.62	9	WED	JUN 25	5- 6 PM	6204	10.7	9	FRI	AUG 15	72016	124.3
9-10 AM	4.92	5.00	4.94	10	FRI	MAY 16	5- 6 PM	6195	10.6	10	FRI	SEP 26	71929	124.2
10-11 AM	4.78	6.01	5.07	11	FRI	OCT 10	4- 5 PM	6178	10.6	11	FRI	JUN 20	71679	123.7
11-12 AM	5.10	6.69	5.48	12	FRI	MAR 7	5- 6 PM	6177	10.6	12	FRI	JUL 25	71648	123.7
12- 1 PM	5.23	7.00	5.66	13	FRI	OCT 3	5- 6 PM	6165	10.6	13	FRI	JUL 11	71642	123.7
1- 2 PM	5.31	6.91	5.70	14	THU	MAY 8	5- 6 PM	6133	10.5	14	FRI	JUN 6	71536	123.5
2- 3 PM	5.73	6.91	6.01	15	FRI	MAY 16	4- 5 PM	6132	10.5	15	FRI	OCT 3	71400	123.2
3- 4 PM	6.82	7.17	6.90	16	FRI	NOV 7	5- 6 PM	6125	10.5	16	FRI	JUN 13	71359	123.2
4- 5 PM	8.51	7.36	8.24	17	FRI	SEP 26	4- 5 PM	6121	10.5	17	FRI	JUL 18	71314	123.1
5- 6 PM	8.99	6.99	8.51	18	FRI	AUG 1	5- 6 PM	6115	10.5	18	FRI	AUG 22	70879	122.3
6- 7 PM	5.58	6.03	5.69	19	FRI	APR 4	4- 5 PM	6104	10.5	19	FRI	SEP 19	70759	122.1
7- 8 PM	3.75	4.80	4.00	20	THU	JUL 10	5- 6 PM	6098	10.5	20	FRI	OCT 10	70588	121.8
8- 9 PM	3.19	4.11	3.41	21	FRI	MAY 9	4- 5 PM	6097	10.5	21	WED	NOV 26	69984	120.8
9-10 PM	2.75	3.61	2.96	22	FRI	SEP 5	5- 6 PM	6082	10.5	22	FRI	MAY 30	69816	120.5
10-11 PM	2.11	3.05	2.34	23	THU	JUL 24	5- 6 PM	6079	10.4	23	THU	JUL 31	69249	119.5
11-12 PM	1.49	2.22	1.67	24	FRI	APR 18	5- 6 PM	6062	10.4	24	THU	AUG 7	68973	119.0
				25	FRI	MAR 28	5- 6 PM	6057	10.4	25	THU	JUL 24	68869	118.9
SUBTOTAL				26	THU	JUN 19	4- 5 PM	6056	10.4	26	FRI	MAR 28	68739	118.6
6AM-2-PM	45.55	40.74	44.40	27	TUE	AUG 12	5- 6 PM	6052	10.4	27	FRI	APR 4	68537	118.3
				28	MON	MAY 12	5- 6 PM	6051	10.4	28	WED	JUL 2	68416	118.1
SUBTOTAL				29	FRI	JUN 6	5- 6 PM	6047	10.4	29	THU	JUN 19	68366	118.0
2PM-10PM	45.35	47.01	45.75	30	FRI	APR 4	5- 6 PM	6044	10.4	30	FRI	SEP 5	68051	117.5
				40	THU	MAY 15	5- 6 PM	6011	10.3	40	FRI	APR 25	67274	116.1
SUBTOTAL				50	TUE	APR 22	5- 6 PM	5983	10.3	50	WED	JUN 18	66864	115.4
9-1,2-6PM	50.11	53.16	50.84	60	WED	MAY 21	5- 6 PM	5933	10.2	60	TUE	JUL 1	66094	114.1
				70	WED	OCT 8	5- 6 PM	5891	10.1	70	TUE	JUN 17	65427	112.9
7-9,11-2				80	MON	AUG 11	5- 6 PM	5876	10.1	80	WED	JUN 4	64594	111.5
& 3-6PM	54.53	49.15	53.24	90	THU	JUN 26	5- 6 PM	5856	10.1	90	TUE	MAY 13	64103	110.6
				100	TUE	JUL 8	5- 6 PM	5842	10.0	100	TUE	JUL 15	63810	110.1

NEBRASKA DEPARTMENT OF ROADS
 PLANNING AND PROJECT DEVELOPMENT DIVISION
 2008 CONTINUOUS TRAFFIC COUNT DATA

STATION: 19 BOTH DIRE

ROUTE: US6

LOCATION: JCT US6 & 310 AVE SE LEG

A019

CLASSIFICATION DATA FROM STATION K0629SE

MONTH	TRAFFIC AVERAGES		PERCENT		VEHICLE CLASSIFICATION		
	5 DAY	7 DAY	7 DAY IS OF 5 DAY	MONTH IS OF YEAR	VEHICLE TYPE	NUMBER	PERCENT
JANUARY	418	398	95.2	78.7	CARS AND MOTORCYCLES	164	32.41
FEBRUARY	461	423	91.8	83.6	OTHER 2-AXLE 4-TIRE VEHICLE	169	33.39
MARCH	467	430	92.1	85.0	SINGLE UNIT TRUCKS:		
APRIL	484	445	91.9	87.9	2-AXLE 6-TIRE	15	2.96
MAY	534	510	95.5	100.8	3-AXLE	6	1.18
JUNE	618	578	93.5	114.2	4 OR MORE AXLE	--	--
JULY	648	605	93.4	119.6	SINGLE TRAILER TRUCKS:		
AUGUST	666	610	91.6	120.6	4 OR LESS AXLE	4	.79
SEPTEMBER	641	578	90.2	114.2	5-AXLE	140	27.66
OCTOBER	568	520	91.5	102.8	6 OR MORE AXLE	8	1.58
NOVEMBER	559	538	96.2	106.3	MULTI-TRAILER TRUCKS:		
DECEMBER	473	432	91.3	85.4	5 OR LESS AXLE	--	--
ANNUAL	545	506	92.8	100.0	6-AXLE	--	--
					7 OR MORE AXLE	--	--
					BUSES	--	--
					TOTAL HEAVY TRUCKS	173	34.18
					TOTAL VEHICLES	506	100.00

NEBRASKA DEPARTMENT OF ROADS
 PLANNING AND PROJECT DEVELOPMENT DIVISION
 2008 CONTINUOUS TRAFFIC COUNT DATA

STATION: 19 BOTH DIREC ANNUAL AVERAGE DAILY TRAFFIC 506
 ROUTE: US6 ANNUAL WEEKDAY TRAFFIC 545
 LOCATION: JCT US6 & 310 AVE SE LEG A019 ANNUAL WEEKEND TRAFFIC 409
 FUNCTIONAL CLASSIFICATION: RURAL-MINOR ARTERIAL PERCENT DESIGN HOURLY VOLUME 12.2
 PEAK HOUR OF THE DAY 2- 3 PM

HOURLY PERCENT OF TRAFFIC				ANNUAL MAXIMUM TRAFFIC HOURS						ANNUAL MAXIMUM TRAFFIC DAYS				
HOURLY PERIOD	WEEKDAYS	WEEKENDS	AVERAGE	ORDER	DAY	DATE	HOURLY	PERCENT	ORDER	DAY	DATE	DAILY	PERCENT	
							VOLUME	OF AADT				VOLUME	OF AADT	
12- 1 AM	.41	.89	.52	1	FRI	AUG 15	3- 4 PM	78	15.4	1	FRI	AUG 29	769	151.9
1- 2 AM	.31	.52	.36	2	FRI	AUG 15	4- 5 PM	78	15.4	2	THU	JUL 3	766	151.3
2- 3 AM	.28	.34	.29	3	WED	NOV 26	3- 4 PM	70	13.8	3	WED	NOV 26	753	148.8
3- 4 AM	.50	.36	.47	4	FRI	JUN 13	3- 4 PM	69	13.6	4	FRI	JUL 25	747	147.6
4- 5 AM	.85	.62	.79	5	THU	JUL 3	3- 4 PM	69	13.6	5	FRI	MAY 23	746	147.4
5- 6 AM	1.70	1.32	1.61	6	MON	NOV 10	8- 9 AM	69	13.6	6	THU	AUG 14	740	146.2
6- 7 AM	4.27	2.61	3.89	7	THU	JUL 10	11-12 AM	67	13.2	7	FRI	JUN 13	727	143.6
7- 8 AM	5.76	3.65	5.27	8	THU	AUG 14	1- 2 PM	67	13.2	8	FRI	JUN 27	723	142.8
8- 9 AM	6.85	5.00	6.43	9	THU	SEP 11	10-11 AM	67	13.2	9	WED	NOV 19	722	142.6
9-10 AM	7.14	6.74	7.05	10	WED	NOV 19	3- 4 PM	67	13.2	10	FRI	AUG 15	716	141.5
10-11 AM	7.35	6.99	7.27	11	THU	AUG 14	2- 3 PM	66	13.0	11	TUE	AUG 5	710	140.3
11-12 AM	7.14	7.01	7.11	12	WED	NOV 26	5- 6 PM	66	13.0	12	WED	JUL 23	708	139.9
12- 1 PM	6.91	7.40	7.02	13	MON	JUN 30	2- 3 PM	65	12.8	13	FRI	AUG 1	707	139.7
1- 2 PM	7.22	7.21	7.21	14	WED	SEP 10	1- 2 PM	65	12.8	14	WED	JUL 2	703	138.9
2- 3 PM	7.31	7.42	7.34	15	TUE	JUL 1	1- 2 PM	64	12.6	15	FRI	SEP 5	703	138.9
3- 4 PM	7.15	7.17	7.15	16	THU	JUL 10	2- 3 PM	64	12.6	16	WED	JUN 25	701	138.5
4- 5 PM	7.38	7.20	7.34	17	TUE	AUG 5	1- 2 PM	64	12.6	17	WED	AUG 6	696	137.5
5- 6 PM	6.92	6.83	6.90	18	TUE	SEP 2	9-10 AM	64	12.6	18	TUE	JUL 1	693	136.9
6- 7 PM	4.77	5.79	5.01	19	WED	SEP 10	8- 9 AM	64	12.6	19	FRI	JUN 6	691	136.5
7- 8 PM	3.46	4.61	3.72	20	FRI	SEP 26	4- 5 PM	64	12.6	20	MON	AUG 18	691	136.5
8- 9 PM	2.54	3.95	2.86	21	WED	OCT 1	8- 9 AM	64	12.6	21	TUE	SEP 9	691	136.5
9-10 PM	1.96	3.21	2.25	22	MON	AUG 18	8- 9 AM	63	12.4	22	MON	NOV 17	691	136.5
10-11 PM	1.15	2.10	1.37	23	MON	NOV 17	4- 5 PM	63	12.4	23	FRI	OCT 10	689	136.1
11-12 PM	.68	1.07	.77	24	WED	NOV 26	4- 5 PM	63	12.4	24	THU	JUL 10	685	135.3
				25	TUE	JUL 8	4- 5 PM	62	12.2	25	MON	SEP 15	679	134.1
				26	WED	JUL 23	9-10 AM	62	12.2	26	FRI	OCT 31	679	134.1
SUBTOTAL				27	WED	JUL 30	10-11 AM	62	12.2	27	MON	JUN 30	678	133.9
6AM-2-PM	52.67	46.65	51.28	28	WED	AUG 6	8- 9 AM	62	12.2	28	WED	SEP 3	677	133.7
				29	THU	AUG 14	10-11 AM	62	12.2	29	TUE	JUN 24	676	133.5
SUBTOTAL				30	WED	NOV 19	4- 5 PM	62	12.2	30	TUE	SEP 2	673	133.0
2PM-10PM	41.53	46.21	42.61	40	MON	SEP 29	9-10 AM	61	12.0	40	FRI	SEP 19	661	130.6
				50	WED	AUG 6	2- 3 PM	60	11.8	50	MON	JUL 21	648	128.0
SUBTOTAL				60	TUE	AUG 5	8- 9 AM	59	11.6	60	FRI	APR 18	636	125.6
9-1,2-6PM	57.32	56.79	57.20	70	FRI	SEP 19	3- 4 PM	59	11.6	70	WED	SEP 17	623	123.1
				80	MON	JUN 30	3- 4 PM	58	11.4	80	TUE	OCT 21	610	120.5
7-9,11-2				90	FRI	OCT 10	11-12 AM	58	11.4	90	MON	JUN 23	598	118.1
& 3-6PM	55.36	51.50	54.47	100	FRI	JUN 27	5- 6 PM	57	11.2	100	THU	OCT 16	586	115.8

NEBRASKA DEPARTMENT OF ROADS
 PLANNING AND PROJECT DEVELOPMENT DIVISION
 2008 CONTINUOUS TRAFFIC COUNT DATA

STATION: 20 EAST

ROUTE: I80

LOCATION: OVERTON INTERCHANGE E LEG

A020

CLASSIFICATION DATA FROM STATION K0630E

MONTH	TRAFFIC AVERAGES		PERCENT		VEHICLE CLASSIFICATION		
	5 DAY	7 DAY	7 DAY IS OF 5 DAY	MONTH IS OF YEAR	VEHICLE TYPE	NUMBER	PERCENT
* JANUARY	5,620	5,919	105.3	76.6	CARS AND MOTORCYCLES	2,954	38.22
FEBRUARY	5,854	6,049	103.3	78.3	OTHER 2-AXLE 4-TIRE VEHICLE	1,242	16.07
MARCH	7,127	7,380	103.5	95.5	SINGLE UNIT TRUCKS:		
APRIL	7,153	7,434	103.9	96.2	2-AXLE 6-TIRE	102	1.32
MAY	8,165	8,351	102.3	108.1	3-AXLE	37	.47
JUNE	8,764	9,076	103.6	117.5	4 OR MORE AXLE	5	.06
JULY	9,163	9,623	105.0	124.5	SINGLE TRAILER TRUCKS:		
AUGUST	9,077	9,432	103.9	122.1	4 OR LESS AXLE	88	1.13
SEPTEMBER	7,933	8,176	103.1	105.8	5-AXLE	2,982	38.59
OCTOBER	7,438	7,559	101.6	97.8	6 OR MORE AXLE	119	1.54
NOVEMBER	6,914	7,140	103.3	92.4	MULTI-TRAILER TRUCKS:		
DECEMBER	6,292	6,582	104.6	85.2	5 OR LESS AXLE	133	1.72
* ANNUAL	7,458	7,727	103.6	100.0	6-AXLE	47	.60
					7 OR MORE AXLE	3	.03
					BUSES	15	.19
					TOTAL HEAVY TRUCKS	3,531	45.69
					TOTAL VEHICLES	7,727	100.00

* TRAFFIC IS ESTIMATED OR AFFECTED BY DETOUR OR CONSTRUCTION

NEBRASKA DEPARTMENT OF ROADS
 PLANNING AND PROJECT DEVELOPMENT DIVISION
 2008 CONTINUOUS TRAFFIC COUNT DATA

STATION: 20 EAST ANNUAL AVERAGE DAILY TRAFFIC 7727
 ROUTE: I80 ANNUAL WEEKDAY TRAFFIC 7458
 LOCATION: OVERTON INTERCHANGE E LEG A020 ANNUAL WEEKEND TRAFFIC 8400
 FUNCTIONAL CLASSIFICATION: RURAL-PRINCIPAL ARTERIAL-INTERSTATE PERCENT DESIGN HOURLY VOLUME 11.4
 PEAK HOUR OF THE DAY 3- 4 PM

HOURLY PERCENT OF TRAFFIC				ANNUAL MAXIMUM TRAFFIC HOURS						ANNUAL MAXIMUM TRAFFIC DAYS				
HOURLY PERIOD	WEEKDAYS	WEEKENDS	AVERAGE	ORDER	DAY	DATE	HOURLY	PERCENT	ORDER	DAY	DATE	DAILY	PERCENT	
							VOLUME	OF AADT				VOLUME	OF AADT	
12- 1 AM	1.71	1.85	1.75	1	SUN	JUL 6	3- 4 PM	1174	15.1	1	WED	NOV 26	12728	164.7
1- 2 AM	1.36	1.49	1.40	2	SUN	JUL 6	4- 5 PM	1130	14.6	2	SUN	JUL 6	12554	162.4
2- 3 AM	1.14	1.17	1.15	3	WED	NOV 26	2- 3 PM	1102	14.2	3	FRI	AUG 1	11582	149.8
3- 4 AM	1.09	1.08	1.09	4	WED	NOV 26	3- 4 PM	1093	14.1	4	THU	JUL 3	11547	149.4
4- 5 AM	1.15	1.03	1.11	5	SUN	JUL 6	1- 2 PM	1090	14.1	5	SUN	AUG 10	11526	149.1
5- 6 AM	1.39	1.19	1.33	6	SUN	NOV 30	2- 3 PM	1087	14.0	6	FRI	AUG 29	11413	147.7
6- 7 AM	1.99	1.55	1.85	7	SUN	NOV 30	3- 4 PM	1066	13.7	7	SAT	AUG 9	11291	146.1
7- 8 AM	3.04	2.40	2.84	8	SUN	JUL 6	2- 3 PM	1058	13.6	8	FRI	JUN 27	11263	145.7
8- 9 AM	4.00	3.51	3.84	9	SUN	NOV 30	4- 5 PM	1009	13.0	9	SUN	JUN 29	11061	143.1
9-10 AM	4.90	4.70	4.84	10	SUN	JUL 6	5- 6 PM	986	12.7	10	FRI	AUG 8	11031	142.7
10-11 AM	5.48	5.77	5.57	11	SUN	AUG 10	3- 4 PM	985	12.7	11	FRI	JUL 18	11019	142.6
11-12 AM	5.93	6.50	6.11	12	MON	SEP 1	3- 4 PM	979	12.6	12	SUN	JUL 27	10995	142.2
12- 1 PM	6.32	6.91	6.51	13	MON	MAY 26	3- 4 PM	970	12.5	13	SUN	AUG 3	10963	141.8
1- 2 PM	6.73	7.22	6.89	14	FRI	AUG 1	4- 5 PM	970	12.5	14	FRI	JUL 25	10891	140.9
2- 3 PM	7.27	7.52	7.35	15	SUN	MAR 23	5- 6 PM	952	12.3	15	SAT	JUL 19	10803	139.8
3- 4 PM	7.50	7.67	7.55	16	SUN	JUL 27	3- 4 PM	950	12.2	16	SUN	JUN 22	10769	139.3
4- 5 PM	7.44	7.42	7.43	17	SUN	AUG 10	4- 5 PM	943	12.2	17	SUN	JUL 13	10766	139.3
5- 6 PM	7.06	6.84	6.99	18	SUN	AUG 10	2- 3 PM	937	12.1	18	SAT	AUG 2	10765	139.3
6- 7 PM	6.15	6.11	6.14	19	SUN	JUL 6	12- 1 PM	936	12.1	19	SAT	JUN 28	10756	139.2
7- 8 PM	5.08	5.19	5.12	20	SUN	NOV 30	1- 2 PM	936	12.1	20	FRI	JUN 20	10708	138.5
8- 9 PM	4.22	4.37	4.27	21	MON	SEP 1	2- 3 PM	925	11.9	21	SUN	NOV 30	10628	137.5
9-10 PM	3.62	3.56	3.60	22	WED	NOV 26	4- 5 PM	923	11.9	22	FRI	AUG 15	10610	137.3
10-11 PM	3.02	2.84	2.96	23	WED	NOV 26	5- 6 PM	918	11.8	23	SAT	JUL 26	10586	137.0
11-12 PM	2.40	2.12	2.31	24	SUN	MAR 23	3- 4 PM	902	11.6	24	SUN	AUG 17	10536	136.3
				25	SUN	MAR 23	4- 5 PM	899	11.6	25	FRI	JUL 11	10527	136.2
SUBTOTAL				26	MON	SEP 1	4- 5 PM	898	11.6	26	FRI	MAR 21	10480	135.6
6AM-2-PM	38.43	38.60	38.48	27	MON	MAY 26	2- 3 PM	892	11.5	27	SAT	AUG 16	10424	134.9
				28	SUN	AUG 3	3- 4 PM	889	11.5	28	SUN	JUL 20	10353	133.9
SUBTOTAL				29	MON	MAY 26	5- 6 PM	888	11.4	29	MON	SEP 1	10332	133.7
2PM-10PM	48.39	48.70	48.49	30	SUN	AUG 3	1- 2 PM	888	11.4	30	WED	JUL 2	10237	132.4
				40	SAT	JUL 19	3- 4 PM	868	11.2	40	FRI	JUN 13	9965	128.9
SUBTOTAL				50	SUN	JUN 29	4- 5 PM	852	11.0	50	SUN	JUN 8	9701	125.5
9-1,2-6PM	51.94	53.35	52.38	60	MON	SEP 1	5- 6 PM	842	10.8	60	FRI	MAR 28	9478	122.6
				70	SUN	JUN 22	5- 6 PM	831	10.7	70	WED	JUN 25	9294	120.2
				80	SAT	JUL 19	4- 5 PM	825	10.6	80	SUN	JUN 1	9093	117.6
7-9,11-2				90	SUN	JUL 20	4- 5 PM	819	10.5	90	SUN	AUG 31	8854	114.5
& 3-6PM	48.06	48.50	48.19	100	FRI	JUN 27	4- 5 PM	813	10.5	100	WED	JUL 9	8737	113.0

NEBRASKA DEPARTMENT OF ROADS
 PLANNING AND PROJECT DEVELOPMENT DIVISION
 2008 CONTINUOUS TRAFFIC COUNT DATA

STATION: 20 WEST

ROUTE: I80

LOCATION: OVERTON INTERCHANGE E LEG

A020

CLASSIFICATION DATA FROM STATION K0630E

MONTH	TRAFFIC AVERAGES		PERCENT		VEHICLE CLASSIFICATION		
	5 DAY	7 DAY	7 DAY IS OF 5 DAY	MONTH IS OF YEAR	VEHICLE TYPE	NUMBER	PERCENT
JANUARY	6,019	6,319	105.0	81.1	CARS AND MOTORCYCLES	2,977	38.23
FEBRUARY	6,049	6,291	104.0	80.8	OTHER 2-AXLE 4-TIRE VEHICLE	1,251	16.06
MARCH	7,224	7,620	105.5	97.9	SINGLE UNIT TRUCKS:		
APRIL	6,558	7,003	106.8	89.9	2-AXLE 6-TIRE	103	1.32
MAY	7,906	8,305	105.0	106.7	3-AXLE	38	.48
JUNE	8,764	9,270	105.8	119.0	4 OR MORE AXLE	5	.06
JULY	9,308	9,808	105.4	126.0	SINGLE TRAILER TRUCKS:		
AUGUST	8,941	9,404	105.2	120.8	4 OR LESS AXLE	88	1.13
SEPTEMBER	7,900	8,308	105.2	106.7	5-AXLE	3,005	38.58
OCTOBER	7,420	7,724	104.1	99.2	6 OR MORE AXLE	119	1.52
NOVEMBER	6,687	7,203	107.7	92.5	MULTI-TRAILER TRUCKS:		
* DECEMBER	5,821	6,194	106.4	79.5	5 OR LESS AXLE	135	1.73
* ANNUAL	7,383	7,787	105.5	100.0	6-AXLE	47	.60
					7 OR MORE AXLE	4	.05
					BUSES	15	.19
					TOTAL HEAVY TRUCKS	3,559	45.70
					TOTAL VEHICLES	7,787	100.00

* TRAFFIC IS ESTIMATED OR AFFECTED BY DETOUR OR CONSTRUCTION

NEBRASKA DEPARTMENT OF ROADS
 PLANNING AND PROJECT DEVELOPMENT DIVISION
 2008 CONTINUOUS TRAFFIC COUNT DATA

STATION: 20 WEST ANNUAL AVERAGE DAILY TRAFFIC 7787
 ROUTE: I80 ANNUAL WEEKDAY TRAFFIC 7383
 LOCATION: OVERTON INTERCHANGE E LEG A020 ANNUAL WEEKEND TRAFFIC 8797
 FUNCTIONAL CLASSIFICATION: RURAL-PRINCIPAL ARTERIAL-INTERSTATE PERCENT DESIGN HOURLY VOLUME 10.8
 PEAK HOUR OF THE DAY 4- 5 PM

HOURLY PERCENT OF TRAFFIC				ANNUAL MAXIMUM TRAFFIC HOURS						ANNUAL MAXIMUM TRAFFIC DAYS				
ORDER	DAY	DATE	HOUR	HOURLY VOLUME	PERCENT OF AADT	ORDER	DAY	DATE	DAILY VOLUME	PERCENT OF AADT				
12- 1 AM	1.66	1.81	1.71	1	SUN	NOV 30	4- 5 PM	1567	20.1	1	SUN	NOV 30	12710	163.2
1- 2 AM	1.41	1.52	1.45	2	SUN	NOV 30	11-12 AM	1164	14.9	2	SAT	AUG 2	12109	155.5
2- 3 AM	1.15	1.20	1.17	3	SUN	NOV 30	12- 1 PM	1139	14.6	3	SUN	JUL 6	11973	153.7
3- 4 AM	1.08	1.05	1.07	4	SUN	NOV 30	1- 2 PM	1074	13.7	4	SAT	JUN 28	11656	149.6
4- 5 AM	1.15	1.05	1.12	5	SAT	AUG 2	3- 4 PM	1047	13.4	5	SAT	JUL 26	11600	148.9
5- 6 AM	1.55	1.26	1.46	6	SUN	JUL 6	12- 1 PM	1027	13.1	6	SUN	AUG 3	11501	147.6
6- 7 AM	2.28	1.70	2.09	7	SUN	NOV 30	2- 3 PM	1027	13.1	7	SAT	JUL 19	11419	146.6
7- 8 AM	3.46	2.62	3.19	8	SUN	JUL 6	3- 4 PM	977	12.5	8	SUN	JUL 20	11354	145.8
8- 9 AM	4.59	3.87	4.36	9	SUN	JUL 6	1- 2 PM	967	12.4	9	SUN	JUN 29	11201	143.8
9-10 AM	5.61	5.22	5.48	10	SAT	NOV 29	12- 1 PM	952	12.2	10	SAT	JUL 12	11180	143.5
10-11 AM	6.18	6.28	6.21	11	SAT	NOV 29	3- 4 PM	946	12.1	11	SUN	JUL 27	11171	143.4
11-12 AM	6.39	6.80	6.53	12	SUN	JUL 6	2- 3 PM	941	12.0	12	FRI	AUG 1	11106	142.6
12- 1 PM	6.37	6.79	6.51	13	SUN	NOV 30	3- 4 PM	935	12.0	13	SUN	AUG 10	11098	142.5
1- 2 PM	6.53	7.04	6.69	14	SUN	JUL 6	11-12 AM	925	11.8	14	SAT	NOV 29	11080	142.2
2- 3 PM	6.75	7.09	6.86	15	SAT	NOV 29	2- 3 PM	922	11.8	15	THU	JUL 3	11065	142.0
3- 4 PM	6.86	7.24	6.98	16	SAT	NOV 29	1- 2 PM	916	11.7	16	FRI	AUG 29	11059	142.0
4- 5 PM	6.94	7.13	7.00	17	SUN	NOV 30	10-11 AM	914	11.7	17	SAT	MAR 15	10989	141.1
5- 6 PM	6.56	6.54	6.55	18	SUN	AUG 3	1- 2 PM	901	11.5	18	WED	NOV 26	10922	140.2
6- 7 PM	5.74	5.87	5.78	19	SAT	NOV 29	4- 5 PM	897	11.5	19	SAT	JUN 21	10835	139.1
7- 8 PM	4.85	5.09	4.92	20	SAT	AUG 2	2- 3 PM	887	11.3	20	SAT	AUG 9	10796	138.6
8- 9 PM	4.21	4.37	4.26	21	SUN	AUG 10	3- 4 PM	880	11.3	21	SUN	JUN 22	10772	138.3
9-10 PM	3.63	3.67	3.64	22	SUN	AUG 10	2- 3 PM	877	11.2	22	FRI	JUN 27	10674	137.0
10-11 PM	2.84	2.73	2.80	23	SUN	AUG 3	3- 4 PM	873	11.2	23	SAT	AUG 16	10556	135.5
11-12 PM	2.21	2.08	2.17	24	SAT	AUG 2	4- 5 PM	862	11.0	24	FRI	JUL 18	10544	135.4
				25	SUN	JUL 6	4- 5 PM	861	11.0	25	SUN	SEP 28	10485	134.6
				26	FRI	JUL 4	11-12 AM	855	10.9	26	FRI	JUL 25	10464	134.3
SUBTOTAL				27	SUN	AUG 3	11-12 AM	854	10.9	27	SUN	AUG 17	10441	134.0
6AM-2-PM	41.45	40.36	41.10	28	SUN	JUL 27	12- 1 PM	853	10.9	28	SUN	JUL 13	10435	134.0
				29	SUN	JUL 20	1- 2 PM	851	10.9	29	FRI	JUL 11	10303	132.3
SUBTOTAL				30	SUN	AUG 3	2- 3 PM	848	10.8	30	SUN	JUN 15	10218	131.2
2PM-10PM	45.57	47.02	46.04	40	SUN	AUG 3	4- 5 PM	832	10.6	40	FRI	JUN 20	9872	126.7
				50	SUN	JUL 13	11-12 AM	815	10.4	50	SUN	AUG 24	9572	122.9
SUBTOTAL				60	SUN	JUL 13	12- 1 PM	804	10.3	60	THU	JUL 24	9317	119.6
9-1,2-6PM	51.69	53.13	52.15	70	SUN	JUL 27	2- 3 PM	797	10.2	70	FRI	SEP 19	9164	117.6
				80	SAT	JUL 19	2- 3 PM	792	10.1	80	THU	JUN 19	9076	116.5
7-9,11-2				90	SUN	AUG 10	1- 2 PM	788	10.1	90	SUN	SEP 21	8901	114.3
& 3-6PM	47.74	48.07	47.84	100	FRI	JUL 4	10-11 AM	779	10.0	100	TUE	AUG 5	8756	112.4

NEBRASKA DEPARTMENT OF ROADS
 PLANNING AND PROJECT DEVELOPMENT DIVISION
 2008 CONTINUOUS TRAFFIC COUNT DATA

STATION: 20 BOTH DIRE

ROUTE: I80

LOCATION: OVERTON INTERCHANGE E LEG

A020

CLASSIFICATION DATA FROM STATION K0630E

MONTH	TRAFFIC AVERAGES		PERCENT		VEHICLE CLASSIFICATION		
	5 DAY	7 DAY	7 DAY IS OF 5 DAY	MONTH IS OF YEAR	VEHICLE TYPE	NUMBER	PERCENT
JANUARY	11,639	12,238	105.1	78.9	CARS AND MOTORCYCLES	5,931	38.22
FEBRUARY	11,903	12,340	103.7	79.5	OTHER 2-AXLE 4-TIRE VEHICLE	2,493	16.06
MARCH	14,351	15,000	104.5	96.7	SINGLE UNIT TRUCKS:		
APRIL	13,711	14,437	105.3	93.1	2-AXLE 6-TIRE	205	1.32
MAY	16,071	16,656	103.6	107.4	3-AXLE	75	.48
JUNE	17,528	18,346	104.7	118.3	4 OR MORE AXLE	10	.06
JULY	18,471	19,431	105.2	125.2	SINGLE TRAILER TRUCKS:		
AUGUST	18,018	18,836	104.5	121.4	4 OR LESS AXLE	176	1.13
SEPTEMBER	15,833	16,484	104.1	106.3	5-AXLE	5,987	38.58
OCTOBER	14,858	15,283	102.9	98.5	6 OR MORE AXLE	238	1.53
NOVEMBER	13,601	14,343	105.5	92.5	MULTI-TRAILER TRUCKS:		
* DECEMBER	12,113	12,776	105.5	82.4	5 OR LESS AXLE	268	1.72
* ANNUAL	14,841	15,514	104.5	100.0	6-AXLE	94	.60
					7 OR MORE AXLE	7	.04
					BUSES	30	.19
					TOTAL HEAVY TRUCKS	7,090	45.69
					TOTAL VEHICLES	15,514	100.00

* TRAFFIC IS ESTIMATED OR AFFECTED BY DETOUR OR CONSTRUCTION

NEBRASKA DEPARTMENT OF ROADS
 PLANNING AND PROJECT DEVELOPMENT DIVISION
 2008 CONTINUOUS TRAFFIC COUNT DATA

STATION: 20 BOTH DIREC ANNUAL AVERAGE DAILY TRAFFIC 15514
 ROUTE: I80 ANNUAL WEEKDAY TRAFFIC 14841
 LOCATION: OVERTON INTERCHANGE E LEG A020 ANNUAL WEEKEND TRAFFIC 17197
 FUNCTIONAL CLASSIFICATION: RURAL-PRINCIPAL ARTERIAL-INTERSTATE PERCENT DESIGN HOURLY VOLUME 10.9
 PEAK HOUR OF THE DAY 3- 4 PM

HOURLY PERCENT OF TRAFFIC				ANNUAL MAXIMUM TRAFFIC HOURS					ANNUAL MAXIMUM TRAFFIC DAYS						
ORDER	PERIOD	WEEKDAYS	WEEKENDS	AVERAGE	ORDER	DAY	DATE	HOUR	HOURLY VOLUME	PERCENT OF AADT	ORDER	DAY	DATE	DAILY VOLUME	PERCENT OF AADT
1	12- 1 AM	1.69	1.83	1.73	1	SUN	NOV 30	4- 5 PM	2576	16.6	1	SUN	JUL 6	24527	158.0
2	1- 2 AM	1.39	1.51	1.43	2	SUN	JUL 6	3- 4 PM	2151	13.8	2	WED	NOV 26	23650	152.4
3	2- 3 AM	1.15	1.19	1.16	3	SUN	NOV 30	2- 3 PM	2114	13.6	3	SUN	NOV 30	23338	150.4
4	3- 4 AM	1.09	1.07	1.08	4	SUN	JUL 6	1- 2 PM	2057	13.2	4	SAT	AUG 2	22874	147.4
5	4- 5 AM	1.15	1.04	1.11	5	SUN	NOV 30	1- 2 PM	2010	12.9	5	FRI	AUG 1	22688	146.2
6	5- 6 AM	1.47	1.23	1.39	6	SUN	NOV 30	3- 4 PM	2001	12.8	6	SUN	AUG 10	22624	145.8
7	6- 7 AM	2.14	1.63	1.98	7	SUN	JUL 6	2- 3 PM	1999	12.8	7	THU	JUL 3	22612	145.7
8	7- 8 AM	3.26	2.52	3.03	8	SUN	JUL 6	4- 5 PM	1991	12.8	8	FRI	AUG 29	22472	144.8
9	8- 9 AM	4.30	3.70	4.11	9	SUN	JUL 6	12- 1 PM	1963	12.6	9	SUN	AUG 3	22464	144.7
10	9-10 AM	5.26	4.97	5.17	10	SUN	NOV 30	12- 1 PM	1938	12.4	10	SAT	JUN 28	22412	144.4
11	10-11 AM	5.83	6.03	5.89	11	SUN	NOV 30	11-12 AM	1892	12.1	11	SUN	JUN 29	22262	143.4
12	11-12 AM	6.16	6.64	6.31	12	WED	NOV 26	2- 3 PM	1884	12.1	12	SAT	JUL 19	22222	143.2
13	12- 1 PM	6.34	6.84	6.50	13	WED	NOV 26	3- 4 PM	1873	12.0	13	SAT	JUL 26	22186	143.0
14	1- 2 PM	6.62	7.11	6.78	14	SUN	AUG 10	3- 4 PM	1865	12.0	14	SUN	JUL 27	22166	142.8
15	2- 3 PM	7.00	7.29	7.09	15	SAT	AUG 2	3- 4 PM	1849	11.9	15	SAT	AUG 9	22087	142.3
16	3- 4 PM	7.17	7.44	7.26	16	SUN	AUG 10	2- 3 PM	1814	11.6	16	FRI	JUN 27	21937	141.4
17	4- 5 PM	7.19	7.27	7.21	17	SUN	AUG 3	1- 2 PM	1789	11.5	17	SUN	JUL 20	21707	139.9
18	5- 6 PM	6.81	6.68	6.77	18	MON	SEP 1	3- 4 PM	1782	11.4	18	FRI	JUL 18	21563	138.9
19	6- 7 PM	5.95	5.99	5.96	19	SUN	JUL 6	5- 6 PM	1781	11.4	19	SUN	JUN 22	21541	138.8
20	7- 8 PM	4.97	5.15	5.03	20	SUN	JUL 6	11-12 AM	1780	11.4	20	SAT	JUL 12	21392	137.8
21	8- 9 PM	4.22	4.37	4.27	21	SUN	AUG 3	3- 4 PM	1762	11.3	21	FRI	JUL 25	21355	137.6
22	9-10 PM	3.63	3.62	3.63	22	SUN	AUG 10	4- 5 PM	1759	11.3	22	SUN	JUL 13	21201	136.6
23	10-11 PM	2.93	2.79	2.89	23	SUN	JUL 27	3- 4 PM	1741	11.2	23	FRI	AUG 8	21174	136.4
24	11-12 PM	2.31	2.11	2.24	24	WED	NOV 26	4- 5 PM	1717	11.0	24	SAT	AUG 16	20980	135.2
25					25	SAT	AUG 2	2- 3 PM	1716	11.0	25	SUN	AUG 17	20977	135.2
26					26	SAT	NOV 29	3- 4 PM	1709	11.0	26	FRI	JUL 11	20830	134.2
27					27	SUN	AUG 3	2- 3 PM	1706	10.9	27	FRI	JUN 20	20580	132.6
28					28	MON	SEP 1	2- 3 PM	1701	10.9	28	FRI	MAR 21	20569	132.5
29					29	SUN	JUN 22	3- 4 PM	1696	10.9	29	SAT	JUN 21	20552	132.4
30					30	SAT	NOV 29	2- 3 PM	1694	10.9	30	SUN	JUN 15	20397	131.4
40					40	SUN	AUG 17	3- 4 PM	1653	10.6	40	SAT	AUG 30	19471	125.5
50					50	SUN	JUL 20	2- 3 PM	1635	10.5	50	FRI	AUG 22	19056	122.8
60					60	SUN	JUL 27	11-12 AM	1614	10.4	60	WED	JUL 30	18742	120.8
70					70	SUN	JUN 29	1- 2 PM	1601	10.3	70	WED	JUL 23	18320	118.0
80					80	SAT	AUG 9	2- 3 PM	1583	10.2	80	SUN	MAY 25	18093	116.6
90					90	SUN	AUG 10	11-12 AM	1570	10.1	90	SUN	SEP 7	17875	115.2
100					100	SUN	JUN 15	3- 4 PM	1561	10.0	100	FRI	MAR 28	17578	113.3

NEBRASKA DEPARTMENT OF ROADS
 PLANNING AND PROJECT DEVELOPMENT DIVISION
 2008 CONTINUOUS TRAFFIC COUNT DATA

STATION: 21 EAST

ROUTE: US26

LOCATION: JCT US26 & CR 24 SE LEG

A021

CLASSIFICATION DATA FROM STATION K0059SE

MONTH	TRAFFIC AVERAGES		PERCENT		VEHICLE CLASSIFICATION		
	5 DAY	7 DAY	7 DAY IS OF 5 DAY	MONTH IS OF YEAR	VEHICLE TYPE	NUMBER	PERCENT
JANUARY	2,344	2,249	95.9	88.1	CARS AND MOTORCYCLES	1,589	62.26
FEBRUARY	2,614	2,458	94.0	96.3	OTHER 2-AXLE 4-TIRE VEHICLE	759	29.74
MARCH	2,651	2,487	93.8	97.5	SINGLE UNIT TRUCKS:		
APRIL	2,711	2,556	94.3	100.2	2-AXLE 6-TIRE	45	1.76
MAY	2,712	2,615	96.4	102.5	3-AXLE	11	.43
JUNE	2,762	2,628	95.1	103.0	4 OR MORE AXLE	1	.03
* JULY	2,707	2,537	93.7	99.4	SINGLE TRAILER TRUCKS:		
* AUGUST	2,686	2,500	93.1	98.0	4 OR LESS AXLE	14	.54
* SEPTEMBER	2,676	2,519	94.1	98.7	5-AXLE	103	4.03
* OCTOBER	2,918	2,739	93.9	107.3	6 OR MORE AXLE	19	.74
NOVEMBER	2,853	2,701	94.7	105.8	MULTI-TRAILER TRUCKS:		
DECEMBER	2,751	2,636	95.8	103.3	5 OR LESS AXLE	3	.11
* ANNUAL	2,699	2,552	94.6	100.0	6-AXLE	2	.07
					7 OR MORE AXLE	2	.07
					BUSES	4	.15
					TOTAL HEAVY TRUCKS	204	7.99
					TOTAL VEHICLES	2,552	100.00

* TRAFFIC IS ESTIMATED OR AFFECTED BY DETOUR OR CONSTRUCTION

NEBRASKA DEPARTMENT OF ROADS
 PLANNING AND PROJECT DEVELOPMENT DIVISION
 2008 CONTINUOUS TRAFFIC COUNT DATA

STATION: 21 EAST ANNUAL AVERAGE DAILY TRAFFIC 2552
 ROUTE: US26 ANNUAL WEEKDAY TRAFFIC 2699
 LOCATION: JCT US26 & CR 24 SE LEG A021 ANNUAL WEEKEND TRAFFIC 2185
 FUNCTIONAL CLASSIFICATION: RURAL-PRINCIPAL ARTERIAL-OTHER PERCENT DESIGN HOURLY VOLUME 11.7
 PEAK HOUR OF THE DAY 5- 6 PM

HOURLY PERCENT OF TRAFFIC				ANNUAL MAXIMUM TRAFFIC HOURS						ANNUAL MAXIMUM TRAFFIC DAYS				
ORDER	DAY	DATE	ORDER	DAY	DATE	ORDER	DAY	DATE	ORDER	DAY	DATE	ORDER	DAY	DATE
PERIOD	WEEKDAYS	WEEKENDS	AVERAGE	ORDER	DAY	DATE	HOUR	HOURLY VOLUME	PERCENT OF AADT	ORDER	DAY	DATE	DAILY VOLUME	PERCENT OF AADT
12- 1 AM	.64	1.57	.86	1	TUE	DEC 23	5- 6 PM	346	13.5	1	FRI	DEC 19	3368	131.9
1- 2 AM	.47	1.09	.62	2	MON	NOV 24	5- 6 PM	335	13.1	2	WED	NOV 26	3334	130.6
2- 3 AM	.35	.65	.42	3	WED	NOV 26	4- 5 PM	328	12.8	3	FRI	NOV 21	3191	125.0
3- 4 AM	.38	.53	.41	4	MON	NOV 17	5- 6 PM	326	12.7	4	FRI	OCT 24	3188	124.9
4- 5 AM	.63	.71	.65	5	THU	APR 17	5- 6 PM	325	12.7	5	THU	DEC 18	3186	124.8
5- 6 AM	1.54	1.22	1.47	6	MON	MAY 5	5- 6 PM	323	12.6	6	TUE	DEC 23	3168	124.1
6- 7 AM	3.29	2.08	3.00	7	MON	JUN 2	5- 6 PM	322	12.6	7	FRI	NOV 7	3136	122.8
7- 8 AM	3.95	2.39	3.58	8	FRI	DEC 19	4- 5 PM	318	12.4	8	FRI	OCT 17	3113	121.9
8- 9 AM	4.59	3.36	4.30	9	THU	MAY 29	5- 6 PM	316	12.3	9	FRI	APR 18	3103	121.5
9-10 AM	4.58	4.24	4.50	10	FRI	OCT 24	4- 5 PM	315	12.3	10	TUE	NOV 25	3099	121.4
10-11 AM	4.82	5.02	4.87	11	TUE	DEC 16	5- 6 PM	311	12.1	11	FRI	MAY 9	3096	121.3
11-12 AM	5.36	5.78	5.46	12	THU	MAR 13	5- 6 PM	310	12.1	12	THU	JUL 3	3088	121.0
12- 1 PM	5.98	6.96	6.22	13	WED	JUL 2	5- 6 PM	310	12.1	13	WED	NOV 12	3072	120.3
1- 2 PM	6.68	7.79	6.95	14	TUE	NOV 4	5- 6 PM	310	12.1	14	THU	OCT 30	3070	120.2
2- 3 PM	7.52	8.31	7.71	15	TUE	APR 1	5- 6 PM	308	12.0	15	WED	DEC 17	3063	120.0
3- 4 PM	8.10	8.45	8.19	16	THU	DEC 18	4- 5 PM	308	12.0	16	FRI	FEB 29	3042	119.2
4- 5 PM	9.40	8.11	9.09	17	FRI	FEB 29	5- 6 PM	307	12.0	17	FRI	OCT 31	3036	118.9
5- 6 PM	9.72	7.39	9.16	18	THU	MAR 20	5- 6 PM	307	12.0	18	TUE	DEC 2	3036	118.9
6- 7 PM	6.33	6.40	6.35	19	THU	NOV 13	5- 6 PM	307	12.0	19	FRI	FEB 22	3035	118.9
7- 8 PM	4.66	5.25	4.80	20	FRI	DEC 19	5- 6 PM	307	12.0	20	THU	MAY 8	3034	118.8
8- 9 PM	3.95	4.51	4.08	21	THU	OCT 16	4- 5 PM	306	11.9	21	FRI	MAY 30	3034	118.8
9-10 PM	3.42	3.61	3.46	22	FRI	NOV 7	5- 6 PM	306	11.9	22	THU	NOV 13	3021	118.3
10-11 PM	2.43	2.93	2.55	23	FRI	DEC 19	3- 4 PM	306	11.9	23	FRI	APR 4	3002	117.6
11-12 PM	1.20	1.66	1.31	24	WED	MAY 28	5- 6 PM	305	11.9	24	FRI	NOV 28	2999	117.5
				25	FRI	MAY 30	5- 6 PM	305	11.9	25	FRI	MAY 16	2993	117.2
				26	WED	MAY 14	5- 6 PM	304	11.9	26	FRI	NOV 14	2975	116.5
				27	FRI	OCT 17	5- 6 PM	302	11.8	27	FRI	JUN 6	2974	116.5
				28	WED	APR 30	4- 5 PM	301	11.7	28	FRI	JUN 20	2965	116.1
				29	WED	APR 23	5- 6 PM	300	11.7	29	TUE	OCT 21	2963	116.1
				30	WED	DEC 17	5- 6 PM	300	11.7	30	FRI	JUL 11	2962	116.0
				40	FRI	OCT 24	5- 6 PM	296	11.5	40	THU	APR 17	2921	114.4
				50	MON	JUN 23	5- 6 PM	293	11.4	50	FRI	MAR 28	2885	113.0
				60	TUE	MAR 18	5- 6 PM	290	11.3	60	WED	NOV 5	2828	110.8
				70	MON	DEC 1	5- 6 PM	288	11.2	70	WED	APR 30	2799	109.6
				80	TUE	DEC 23	4- 5 PM	285	11.1	80	THU	AUG 21	2782	109.0
				90	MON	NOV 24	4- 5 PM	283	11.0	90	WED	APR 2	2761	108.1
				100	THU	OCT 23	5- 6 PM	281	11.0	100	WED	MAR 26	2743	107.4

NEBRASKA DEPARTMENT OF ROADS
 PLANNING AND PROJECT DEVELOPMENT DIVISION
 2008 CONTINUOUS TRAFFIC COUNT DATA

STATION: 21 WEST

ROUTE: US26

LOCATION: JCT US26 & CR 24 SE LEG

A021

CLASSIFICATION DATA FROM STATION K0059SE

MONTH	TRAFFIC AVERAGES		PERCENT		VEHICLE CLASSIFICATION		
	5 DAY	7 DAY	7 DAY IS OF 5 DAY	MONTH IS OF YEAR	VEHICLE TYPE	NUMBER	PERCENT
JANUARY	2,544	2,420	95.1	95.7	CARS AND MOTORCYCLES	1,581	62.53
FEBRUARY	2,629	2,493	94.8	98.6	OTHER 2-AXLE 4-TIRE VEHICLE	751	29.70
MARCH	2,639	2,489	94.3	98.5	SINGLE UNIT TRUCKS:		
APRIL	2,679	2,545	95.0	100.7	2-AXLE 6-TIRE	44	1.74
MAY	2,618	2,542	97.1	100.6	3-AXLE	10	.39
JUNE	2,692	2,566	95.3	101.5	4 OR MORE AXLE	--	--
JULY	2,645	2,501	94.6	98.9	SINGLE TRAILER TRUCKS:		
AUGUST	2,668	2,524	94.6	99.8	4 OR LESS AXLE	14	.55
SEPTEMBER	2,599	2,472	95.1	97.8	5-AXLE	102	4.03
OCTOBER	2,736	2,570	93.9	101.7	6 OR MORE AXLE	19	.75
NOVEMBER	2,678	2,560	95.6	101.3	MULTI-TRAILER TRUCKS:		
DECEMBER	2,775	2,652	95.6	104.9	5 OR LESS AXLE	2	.07
ANNUAL	2,659	2,528	95.1	100.0	6-AXLE	1	.03
					7 OR MORE AXLE	1	.03
					BUSES	3	.11
					TOTAL HEAVY TRUCKS	196	7.75
					TOTAL VEHICLES	2,528	100.00

NEBRASKA DEPARTMENT OF ROADS
 PLANNING AND PROJECT DEVELOPMENT DIVISION
 2008 CONTINUOUS TRAFFIC COUNT DATA

STATION: 21 WEST ANNUAL AVERAGE DAILY TRAFFIC 2528
 ROUTE: US26 ANNUAL WEEKDAY TRAFFIC 2659
 LOCATION: JCT US26 & CR 24 SE LEG A021 ANNUAL WEEKEND TRAFFIC 2201
 FUNCTIONAL CLASSIFICATION: RURAL-PRINCIPAL ARTERIAL-OTHER PERCENT DESIGN HOURLY VOLUME 10.9
 PEAK HOUR OF THE DAY 7- 8 AM

HOURLY PERCENT OF TRAFFIC				ANNUAL MAXIMUM TRAFFIC HOURS						ANNUAL MAXIMUM TRAFFIC DAYS					
ORDER	DAY	DATE	HOUR	HOURLY VOLUME	PERCENT OF AADT	ORDER	DAY	DATE	DAILY VOLUME	PERCENT OF AADT					
12- 1 AM	.72	1.17	.84	1	THU	APR 17	7- 8 AM	303	11.9	1	FRI	DEC 5	3228	127.6	
1- 2 AM	.34	.64	.42	2	WED	AUG 27	7- 8 AM	303	11.9	2	FRI	DEC 12	3193	126.3	
2- 3 AM	.33	.51	.37	3	MON	NOV 3	7- 8 AM	301	11.9	3	WED	NOV 26	3186	126.0	
3- 4 AM	.42	.44	.42	4	MON	DEC 1	7- 8 AM	300	11.8	4	FRI	DEC 19	3053	120.7	
4- 5 AM	.73	.54	.69	5	MON	NOV 24	7- 8 AM	296	11.7	5	TUE	DEC 23	3044	120.4	
5- 6 AM	2.47	1.31	2.18	6	TUE	NOV 25	7- 8 AM	296	11.7	6	TUE	NOV 25	3040	120.2	
6- 7 AM	4.73	1.96	4.04	7	TUE	DEC 2	7- 8 AM	291	11.5	7	FRI	NOV 21	3027	119.7	
7- 8 AM	9.16	3.18	7.68	8	WED	SEP 3	7- 8 AM	288	11.3	8	FRI	OCT 3	3014	119.2	
8- 9 AM	7.21	5.16	6.71	9	WED	OCT 8	7- 8 AM	288	11.3	9	THU	DEC 18	3011	119.1	
9-10 AM	6.98	6.99	6.98	10	THU	SEP 4	7- 8 AM	287	11.3	10	FRI	MAY 9	2989	118.2	
10-11 AM	6.79	8.02	7.10	11	THU	MAR 27	7- 8 AM	286	11.3	11	FRI	JAN 4	2988	118.1	
11-12 AM	6.27	7.97	6.69	12	TUE	SEP 23	7- 8 AM	286	11.3	12	FRI	OCT 17	2962	117.1	
12- 1 PM	6.10	8.33	6.65	13	WED	DEC 17	7- 8 AM	285	11.2	13	FRI	FEB 29	2961	117.1	
1- 2 PM	6.30	7.46	6.59	14	MON	FEB 18	8- 9 AM	283	11.1	14	FRI	APR 18	2958	117.0	
2- 3 PM	6.27	7.03	6.46	15	TUE	OCT 7	7- 8 AM	283	11.1	15	THU	MAY 8	2954	116.8	
3- 4 PM	6.75	6.74	6.74	16	MON	NOV 10	7- 8 AM	283	11.1	16	MON	NOV 24	2949	116.6	
4- 5 PM	7.32	7.13	7.27	17	MON	SEP 29	7- 8 AM	282	11.1	17	FRI	APR 4	2946	116.5	
5- 6 PM	6.65	6.59	6.63	18	MON	APR 7	7- 8 AM	280	11.0	18	WED	DEC 17	2939	116.2	
6- 7 PM	4.84	5.55	5.02	19	MON	MAY 5	7- 8 AM	280	11.0	19	WED	DEC 10	2922	115.5	
7- 8 PM	3.15	4.17	3.40	20	WED	JAN 9	7- 8 AM	279	11.0	20	THU	DEC 4	2918	115.4	
8- 9 PM	2.36	3.41	2.62	21	THU	FEB 7	7- 8 AM	279	11.0	21	FRI	OCT 24	2917	115.3	
9-10 PM	1.95	2.66	2.12	22	THU	FEB 28	7- 8 AM	279	11.0	22	FRI	MAR 21	2916	115.3	
10-11 PM	1.29	1.76	1.40	23	WED	OCT 15	7- 8 AM	279	11.0	23	FRI	NOV 28	2914	115.2	
11-12 PM	.88	1.28	.98	24	WED	MAR 26	7- 8 AM	278	10.9	24	FRI	FEB 1	2907	114.9	
				25	TUE	NOV 4	7- 8 AM	278	10.9	25	FRI	MAY 30	2907	114.9	
SUBTOTAL				26	MON	JAN 14	7- 8 AM	277	10.9	26	FRI	FEB 22	2904	114.8	
6AM-2-PM	53.58	49.11	52.48	27	TUE	MAR 25	7- 8 AM	277	10.9	27	FRI	MAR 28	2895	114.5	
				28	WED	DEC 10	7- 8 AM	277	10.9	28	FRI	MAY 16	2885	114.1	
SUBTOTAL				29	FRI	FEB 22	5- 6 PM	276	10.9	29	FRI	AUG 29	2885	114.1	
2PM-10PM	39.31	43.30	40.30	30	TUE	OCT 21	7- 8 AM	276	10.9	30	THU	JAN 3	2884	114.0	
				40	WED	NOV 19	7- 8 AM	272	10.7	40	FRI	SEP 5	2856	112.9	
SUBTOTAL				50	SAT	OCT 11	10-11 AM	269	10.6	50	THU	APR 17	2814	111.3	
9-1,2-6PM	53.15	58.83	54.56	60	TUE	SEP 9	7- 8 AM	267	10.5	60	FRI	JUL 18	2783	110.0	
				70	MON	JAN 7	7- 8 AM	264	10.4	70	FRI	FEB 8	2760	109.1	
7-9,11-2 & 3-6PM	55.79	52.59	55.00	80	MON	AUG 25	7- 8 AM	263	10.4	80	FRI	MAR 7	2733	108.1	
				90	WED	JUN 4	7- 8 AM	261	10.3	90	TUE	FEB 19	2721	107.6	
				100	THU	MAR 6	7- 8 AM	258	10.2	100	WED	FEB 13	2706	107.0	

NEBRASKA DEPARTMENT OF ROADS
 PLANNING AND PROJECT DEVELOPMENT DIVISION
 2008 CONTINUOUS TRAFFIC COUNT DATA

STATION: 21 BOTH DIRE

ROUTE: US26

LOCATION: JCT US26 & CR 24 SE LEG

A021

CLASSIFICATION DATA FROM STATION K0059SE

MONTH	TRAFFIC AVERAGES		PERCENT		VEHICLE CLASSIFICATION		
	5 DAY	7 DAY	7 DAY IS OF 5 DAY	MONTH IS OF YEAR	VEHICLE TYPE	NUMBER	PERCENT
JANUARY	4,888	4,669	95.5	91.9	CARS AND MOTORCYCLES	3,170	62.40
FEBRUARY	5,243	4,951	94.4	97.5	OTHER 2-AXLE 4-TIRE VEHICLE	1,510	29.72
MARCH	5,290	4,976	94.1	98.0	SINGLE UNIT TRUCKS:		
APRIL	5,390	5,101	94.6	100.4	2-AXLE 6-TIRE	89	1.75
MAY	5,330	5,157	96.8	101.5	3-AXLE	21	.41
JUNE	5,454	5,194	95.2	102.2	4 OR MORE AXLE	1	.01
JULY	5,352	5,038	94.1	99.2	SINGLE TRAILER TRUCKS:		
AUGUST	5,354	5,024	93.8	98.9	4 OR LESS AXLE	28	.55
SEPTEMBER	5,275	4,991	94.6	98.2	5-AXLE	205	4.03
OCTOBER	5,654	5,309	93.9	104.5	6 OR MORE AXLE	38	.74
NOVEMBER	5,531	5,261	95.1	103.6	MULTI-TRAILER TRUCKS:		
DECEMBER	5,526	5,288	95.7	104.1	5 OR LESS AXLE	5	.09
ANNUAL	5,358	5,080	94.8	100.0	6-AXLE	3	.05
					7 OR MORE AXLE	3	.05
					BUSES	7	.13
					TOTAL HEAVY TRUCKS	400	7.87
					TOTAL VEHICLES	5,080	100.00

NEBRASKA DEPARTMENT OF ROADS
 PLANNING AND PROJECT DEVELOPMENT DIVISION
 2008 CONTINUOUS TRAFFIC COUNT DATA

STATION: 21 BOTH DIREC ANNUAL AVERAGE DAILY TRAFFIC 5080
 ROUTE: US26 ANNUAL WEEKDAY TRAFFIC 5358
 LOCATION: JCT US26 & CR 24 SE LEG A021 ANNUAL WEEKEND TRAFFIC 4385
 FUNCTIONAL CLASSIFICATION: RURAL-PRINCIPAL ARTERIAL-OTHER PERCENT DESIGN HOURLY VOLUME 9.9
 PEAK HOUR OF THE DAY 4- 5 PM

HOURLY PERCENT OF TRAFFIC				ANNUAL MAXIMUM TRAFFIC HOURS						ANNUAL MAXIMUM TRAFFIC DAYS				
ORDER	DAY	DATE	HOUR	HOURLY VOLUME	PERCENT OF AADT	ORDER	DAY	DATE	DAILY VOLUME	PERCENT OF AADT				
12- 1 AM	.68	1.36	.85	1	WED	NOV 26	4- 5 PM	555	10.9	1	WED	NOV 26	6520	128.3
1- 2 AM	.41	.86	.52	2	TUE	DEC 23	5- 6 PM	555	10.9	2	FRI	DEC 19	6421	126.3
2- 3 AM	.34	.57	.40	3	FRI	NOV 7	5- 6 PM	542	10.6	3	FRI	NOV 21	6218	122.4
3- 4 AM	.40	.49	.42	4	WED	NOV 26	3- 4 PM	538	10.5	4	TUE	DEC 23	6212	122.2
4- 5 AM	.69	.63	.68	5	WED	NOV 26	2- 3 PM	536	10.5	5	THU	DEC 18	6197	121.9
5- 6 AM	2.02	1.27	1.84	6	THU	DEC 11	4- 5 PM	531	10.4	6	TUE	NOV 25	6139	120.8
6- 7 AM	4.00	2.02	3.52	7	THU	DEC 18	4- 5 PM	529	10.4	7	FRI	DEC 5	6116	120.3
7- 8 AM	6.58	2.79	5.66	8	FRI	FEB 22	5- 6 PM	524	10.3	8	FRI	OCT 24	6105	120.1
8- 9 AM	5.94	4.29	5.54	9	FRI	OCT 24	4- 5 PM	524	10.3	9	FRI	MAY 9	6085	119.7
9-10 AM	5.78	5.63	5.75	10	WED	DEC 17	4- 5 PM	523	10.2	10	FRI	OCT 17	6075	119.5
10-11 AM	5.80	6.53	5.98	11	FRI	NOV 7	4- 5 PM	521	10.2	11	FRI	APR 18	6061	119.3
11-12 AM	5.82	6.87	6.07	12	FRI	OCT 17	5- 6 PM	520	10.2	12	FRI	DEC 12	6038	118.8
12- 1 PM	6.05	7.67	6.44	13	FRI	NOV 21	5- 6 PM	518	10.1	13	FRI	FEB 29	6003	118.1
1- 2 PM	6.49	7.66	6.78	14	MON	MAY 5	5- 6 PM	517	10.1	14	WED	DEC 17	6002	118.1
2- 3 PM	6.89	7.67	7.08	15	THU	SEP 18	4- 5 PM	516	10.1	15	THU	MAY 8	5988	117.8
3- 4 PM	7.42	7.61	7.47	16	THU	MAY 8	4- 5 PM	515	10.1	16	FRI	NOV 7	5956	117.2
4- 5 PM	8.36	7.60	8.18	17	THU	FEB 21	5- 6 PM	513	10.0	17	FRI	APR 4	5948	117.0
5- 6 PM	8.19	6.97	7.90	18	THU	OCT 16	4- 5 PM	511	10.0	18	FRI	MAY 30	5941	116.9
6- 7 PM	5.56	5.92	5.65	19	TUE	NOV 4	5- 6 PM	511	10.0	19	FRI	FEB 22	5939	116.9
7- 8 PM	3.87	4.70	4.07	20	WED	MAY 7	4- 5 PM	510	10.0	20	FRI	NOV 28	5913	116.3
8- 9 PM	3.13	3.92	3.32	21	MON	NOV 24	5- 6 PM	510	10.0	21	WED	NOV 12	5911	116.3
9-10 PM	2.68	3.13	2.79	22	FRI	DEC 19	4- 5 PM	510	10.0	22	TUE	DEC 2	5903	116.2
10-11 PM	1.85	2.34	1.97	23	FRI	OCT 31	4- 5 PM	509	10.0	23	MON	NOV 24	5869	115.5
11-12 PM	1.05	1.48	1.15	24	THU	MAR 20	4- 5 PM	508	10.0	24	FRI	MAY 16	5866	115.4
				25	FRI	APR 4	5- 6 PM	508	10.0	25	FRI	OCT 31	5857	115.2
				26	FRI	FEB 22	4- 5 PM	507	9.9	26	FRI	MAR 21	5839	114.9
				27	THU	MAY 29	5- 6 PM	507	9.9	27	FRI	JUN 6	5839	114.9
				28	FRI	NOV 21	4- 5 PM	507	9.9	28	THU	JUL 3	5838	114.9
				29	MON	DEC 1	4- 5 PM	507	9.9	29	MON	DEC 22	5824	114.6
				30	WED	NOV 12	4- 5 PM	506	9.9	30	FRI	FEB 1	5803	114.2
				40	WED	DEC 10	4- 5 PM	497	9.7	40	FRI	JUL 18	5732	112.8
				50	WED	FEB 13	4- 5 PM	491	9.6	50	THU	JUL 10	5642	111.0
				60	FRI	JUL 11	5- 6 PM	488	9.6	60	MON	NOV 10	5577	109.7
				70	FRI	FEB 29	4- 5 PM	485	9.5	70	FRI	FEB 15	5517	108.6
				80	MON	JUN 23	5- 6 PM	483	9.5	80	TUE	MAY 6	5475	107.7
				90	MON	MAR 10	5- 6 PM	480	9.4	90	WED	JUN 25	5451	107.3
				100	WED	AUG 20	5- 6 PM	478	9.4	100	WED	JUL 9	5420	106.6

NEBRASKA DEPARTMENT OF ROADS
 PLANNING AND PROJECT DEVELOPMENT DIVISION
 2008 CONTINUOUS TRAFFIC COUNT DATA

STATION: 23 NORTH

ROUTE: US75 (30TH ST)

LOCATION: JCT 30TH & MC MCKINLEY ST IN OMAHA S LEG A023

CLASSIFICATION DATA FROM STATION K0634S

MONTH	TRAFFIC AVERAGES		PERCENT		VEHICLE CLASSIFICATION		
	5 DAY	7 DAY	7 DAY IS OF 5 DAY	MONTH IS OF YEAR	VEHICLE TYPE	NUMBER	PERCENT
JANUARY	6,912	6,275	90.8	87.1	CARS AND MOTORCYCLES	5,104	70.83
FEBRUARY	7,097	6,472	91.2	89.8	OTHER 2-AXLE 4-TIRE VEHICLE	1,616	22.42
MARCH	7,847	7,116	90.7	98.8	SINGLE UNIT TRUCKS:		
* APRIL	8,169	7,469	91.4	103.7	2-AXLE 6-TIRE	163	2.26
MAY	8,231	7,685	93.4	106.7	3-AXLE	63	.87
JUNE	8,355	7,757	92.8	107.7	4 OR MORE AXLE	17	.23
* JULY	8,354	7,669	91.8	106.4	SINGLE TRAILER TRUCKS:		
AUGUST	8,309	7,666	92.3	106.4	4 OR LESS AXLE	38	.52
SEPTEMBER	8,113	7,462	92.0	103.6	5-AXLE	165	2.29
OCTOBER	8,083	7,456	92.2	103.5	6 OR MORE AXLE	28	.38
NOVEMBER	7,533	6,870	91.2	95.4	MULTI-TRAILER TRUCKS:		
DECEMBER	7,154	6,560	91.7	91.0	5 OR LESS AXLE	--	--
* ANNUAL	7,846	7,205	91.8	100.0	6-AXLE	--	--
					7 OR MORE AXLE	--	--
					BUSES	11	.15
					TOTAL HEAVY TRUCKS	485	6.73
					TOTAL VEHICLES	7,205	100.00

* TRAFFIC IS ESTIMATED OR AFFECTED BY DETOUR OR CONSTRUCTION

NEBRASKA DEPARTMENT OF ROADS
 PLANNING AND PROJECT DEVELOPMENT DIVISION
 2008 CONTINUOUS TRAFFIC COUNT DATA

STATION: 23 NORTH ANNUAL AVERAGE DAILY TRAFFIC 7205
 ROUTE: US75 (30TH ST) ANNUAL WEEKDAY TRAFFIC 7846
 LOCATION: JCT 30TH & MC MCKINLEY ST IN OMAHA S LEG A023 ANNUAL WEEKEND TRAFFIC 5603
 FUNCTIONAL CLASSIFICATION: URBAN-PRINCIPAL ARTERIAL-OTHER CON. PERCENT DESIGN HOURLY VOLUME 12.4
 PEAK HOUR OF THE DAY 5- 6 PM

HOURLY PERCENT OF TRAFFIC				ANNUAL MAXIMUM TRAFFIC HOURS					ANNUAL MAXIMUM TRAFFIC DAYS					
ORDER	DAY	DATE	HOUR	HOURLY VOLUME	PERCENT OF AADT	ORDER	DAY	DATE	DAILY VOLUME	PERCENT OF AADT				
12- 1 AM	.81	1.91	1.05	1	TUE	NOV 4	4- 5 PM	966	13.4	1	THU	JUL 3	9473	131.4
1- 2 AM	.46	1.18	.61	2	THU	JUN 12	5- 6 PM	955	13.2	2	FRI	MAY 16	9112	126.4
2- 3 AM	.30	.65	.37	3	TUE	MAY 13	4- 5 PM	949	13.1	3	FRI	JUN 13	9017	125.1
3- 4 AM	.29	.42	.32	4	WED	MAY 14	5- 6 PM	948	13.1	4	FRI	SEP 19	9000	124.9
4- 5 AM	.70	.55	.66	5	TUE	MAY 20	4- 5 PM	944	13.1	5	FRI	AUG 15	8963	124.3
5- 6 AM	2.17	1.41	2.00	6	MON	MAY 12	5- 6 PM	933	12.9	6	FRI	JUL 25	8918	123.7
6- 7 AM	4.96	2.00	4.32	7	TUE	MAY 20	5- 6 PM	930	12.9	7	FRI	AUG 1	8867	123.0
7- 8 AM	5.68	2.69	5.03	8	THU	OCT 9	5- 6 PM	930	12.9	8	FRI	JUN 20	8843	122.7
8- 9 AM	4.80	3.74	4.57	9	THU	MAY 15	5- 6 PM	929	12.8	9	FRI	JUL 11	8838	122.6
9-10 AM	4.23	4.90	4.38	10	TUE	JUL 8	5- 6 PM	928	12.8	10	TUE	MAY 20	8802	122.1
10-11 AM	4.43	6.13	4.80	11	TUE	AUG 19	5- 6 PM	927	12.8	11	FRI	JUN 6	8775	121.7
11-12 AM	5.26	7.33	5.71	12	FRI	OCT 31	4- 5 PM	927	12.8	12	FRI	OCT 3	8753	121.4
12- 1 PM	5.87	7.74	6.28	13	WED	SEP 3	5- 6 PM	925	12.8	13	FRI	AUG 8	8746	121.3
1- 2 PM	5.59	7.45	6.00	14	TUE	AUG 5	5- 6 PM	922	12.7	14	THU	JUL 10	8733	121.2
2- 3 PM	6.15	7.28	6.39	15	MON	SEP 15	5- 6 PM	919	12.7	15	FRI	AUG 29	8701	120.7
3- 4 PM	7.94	7.20	7.78	16	WED	OCT 1	5- 6 PM	919	12.7	16	FRI	MAY 9	8699	120.7
4- 5 PM	10.00	7.31	9.42	17	TUE	APR 22	4- 5 PM	918	12.7	17	TUE	JUL 1	8690	120.6
5- 6 PM	10.25	7.05	9.56	18	MON	JUL 14	5- 6 PM	918	12.7	18	THU	SEP 18	8662	120.2
6- 7 PM	5.75	6.16	5.84	19	WED	JUN 4	5- 6 PM	915	12.6	19	FRI	OCT 10	8650	120.0
7- 8 PM	4.03	4.68	4.17	20	WED	JUN 11	5- 6 PM	915	12.6	20	WED	MAY 14	8649	120.0
8- 9 PM	3.57	4.01	3.66	21	TUE	JUN 17	5- 6 PM	914	12.6	21	THU	JUN 12	8643	119.9
9-10 PM	3.08	3.34	3.13	22	WED	JUL 9	5- 6 PM	912	12.6	22	WED	MAY 21	8619	119.6
10-11 PM	2.27	2.78	2.38	23	MON	NOV 3	4- 5 PM	912	12.6	23	WED	JUL 2	8609	119.4
11-12 PM	1.44	2.10	1.58	24	MON	AUG 11	5- 6 PM	906	12.5	24	FRI	OCT 31	8605	119.4
				25	MON	MAY 19	5- 6 PM	905	12.5	25	FRI	OCT 17	8603	119.4
SUBTOTAL				26	MON	JUN 16	5- 6 PM	904	12.5	26	FRI	AUG 22	8592	119.2
6AM-2-PM	40.85	42.01	41.11	27	FRI	MAY 16	4- 5 PM	903	12.5	27	THU	AUG 14	8566	118.8
				28	TUE	JUN 3	5- 6 PM	902	12.5	28	FRI	SEP 26	8548	118.6
SUBTOTAL				29	TUE	OCT 7	5- 6 PM	902	12.5	29	TUE	JUL 8	8522	118.2
2PM-10PM	50.80	47.06	49.99	30	WED	SEP 3	4- 5 PM	898	12.4	30	THU	MAY 1	8495	117.9
				40	TUE	SEP 2	5- 6 PM	891	12.3	40	THU	MAY 15	8443	117.1
SUBTOTAL				50	WED	OCT 8	5- 6 PM	885	12.2	50	TUE	JUN 3	8369	116.1
9-1,2-6PM	54.17	54.97	54.34	60	TUE	JUN 10	5- 6 PM	878	12.1	60	THU	JUL 31	8317	115.4
				70	MON	AUG 18	5- 6 PM	871	12.0	70	THU	SEP 25	8276	114.8
7-9,11-2				80	WED	APR 23	5- 6 PM	865	12.0	80	THU	JUN 19	8216	114.0
& 3-6PM	55.43	50.54	54.37	90	THU	OCT 30	5- 6 PM	862	11.9	90	WED	AUG 20	8165	113.3
				100	THU	MAY 8	4- 5 PM	858	11.9	100	TUE	SEP 9	8107	112.5

NEBRASKA DEPARTMENT OF ROADS
 PLANNING AND PROJECT DEVELOPMENT DIVISION
 2008 CONTINUOUS TRAFFIC COUNT DATA

STATION: 23 SOUTH

ROUTE: US75 (30TH ST)

LOCATION: JCT 30TH & MC MCKINLEY ST IN OMAHA S LEG A023

CLASSIFICATION DATA FROM STATION K0634S

MONTH	TRAFFIC AVERAGES		PERCENT		VEHICLE CLASSIFICATION		
	5 DAY	7 DAY	7 DAY IS OF 5 DAY	MONTH IS OF YEAR	VEHICLE TYPE	NUMBER	PERCENT
JANUARY	7,182	6,497	90.5	88.5	CARS AND MOTORCYCLES	5,200	70.80
FEBRUARY	7,328	6,658	90.9	90.7	OTHER 2-AXLE 4-TIRE VEHICLE	1,647	22.42
MARCH	7,892	7,128	90.3	97.1	SINGLE UNIT TRUCKS:		
APRIL	8,070	7,373	91.4	100.4	2-AXLE 6-TIRE	167	2.27
MAY	8,416	7,775	92.4	105.9	3-AXLE	64	.87
JUNE	8,750	8,033	91.8	109.4	4 OR MORE AXLE	18	.24
* JULY	8,897	8,110	91.2	110.4	SINGLE TRAILER TRUCKS:		
AUGUST	8,472	7,747	91.4	105.5	4 OR LESS AXLE	39	.53
SEPTEMBER	8,207	7,494	91.3	102.0	5-AXLE	168	2.28
OCTOBER	8,342	7,627	91.4	103.9	6 OR MORE AXLE	29	.39
NOVEMBER	7,996	7,209	90.2	98.2	MULTI-TRAILER TRUCKS:		
DECEMBER	7,088	6,476	91.4	88.2	5 OR LESS AXLE	--	--
* ANNUAL	8,053	7,344	91.2	100.0	6-AXLE	1	.01
					7 OR MORE AXLE	--	--
					BUSES	11	.14
					TOTAL HEAVY TRUCKS	497	6.76
					TOTAL VEHICLES	7,344	100.00

* TRAFFIC IS ESTIMATED OR AFFECTED BY DETOUR OR CONSTRUCTION

NEBRASKA DEPARTMENT OF ROADS
 PLANNING AND PROJECT DEVELOPMENT DIVISION
 2008 CONTINUOUS TRAFFIC COUNT DATA

STATION: 23 SOUTH ANNUAL AVERAGE DAILY TRAFFIC 7344
 ROUTE: US75 (30TH ST) ANNUAL WEEKDAY TRAFFIC 8053
 LOCATION: JCT 30TH & MC MCKINLEY ST IN OMAHA S LEG A023 ANNUAL WEEKEND TRAFFIC 5572
 FUNCTIONAL CLASSIFICATION: URBAN-PRINCIPAL ARTERIAL-OTHER CON. PERCENT DESIGN HOURLY VOLUME 13.3
 PEAK HOUR OF THE DAY 7- 8 AM

HOURLY PERCENT OF TRAFFIC				ANNUAL MAXIMUM TRAFFIC HOURS					ANNUAL MAXIMUM TRAFFIC DAYS					
ORDER	DAY	DATE	HOURLY VOLUME	PERCENT OF AADT	ORDER	DAY	DATE	DAILY VOLUME	PERCENT OF AADT					
12- 1 AM	.67	1.80	.91	1	MON	JAN 7	7- 8 AM	1060	14.4	1	THU	JUL 3	9703	132.1
1- 2 AM	.47	1.31	.65	2	WED	APR 16	7- 8 AM	1058	14.4	2	FRI	JUL 11	9640	131.2
2- 3 AM	.39	.66	.45	3	WED	SEP 10	7- 8 AM	1046	14.2	3	FRI	MAY 16	9500	129.3
3- 4 AM	.44	.53	.45	4	WED	SEP 3	7- 8 AM	1037	14.1	4	THU	JUL 10	9465	128.8
4- 5 AM	.77	.63	.74	5	TUE	NOV 4	7- 8 AM	1030	14.0	5	WED	JUL 9	9432	128.4
5- 6 AM	2.35	1.16	2.10	6	MON	DEC 8	7- 8 AM	1019	13.8	6	FRI	JUN 13	9356	127.3
6- 7 AM	6.18	2.17	5.33	7	TUE	SEP 9	7- 8 AM	1016	13.8	7	FRI	JUL 25	9336	127.1
7- 8 AM	10.77	3.68	9.26	8	MON	NOV 17	7- 8 AM	1016	13.8	8	FRI	OCT 31	9336	127.1
8- 9 AM	7.06	4.57	6.53	9	WED	OCT 29	7- 8 AM	1012	13.7	9	TUE	JUN 17	9292	126.5
9-10 AM	4.90	5.65	5.06	10	WED	NOV 5	7- 8 AM	1011	13.7	10	WED	JUL 23	9255	126.0
10-11 AM	4.49	6.23	4.86	11	THU	NOV 20	7- 8 AM	1010	13.7	11	TUE	JUL 1	9243	125.8
11-12 AM	5.13	6.55	5.43	12	TUE	SEP 16	7- 8 AM	1005	13.6	12	FRI	AUG 1	9228	125.6
12- 1 PM	5.67	6.96	5.94	13	THU	OCT 30	7- 8 AM	1002	13.6	13	THU	OCT 30	9188	125.1
1- 2 PM	5.20	6.90	5.56	14	WED	SEP 17	7- 8 AM	1001	13.6	14	WED	MAY 14	9176	124.9
2- 3 PM	5.54	6.69	5.78	15	TUE	SEP 2	7- 8 AM	1000	13.6	15	THU	JUN 12	9134	124.3
3- 4 PM	7.39	6.87	7.28	16	THU	OCT 9	7- 8 AM	998	13.5	16	WED	JUL 30	9105	123.9
4- 5 PM	7.20	7.46	7.26	17	WED	OCT 8	7- 8 AM	996	13.5	17	WED	MAY 21	9079	123.6
5- 6 PM	7.40	6.79	7.27	18	TUE	DEC 2	7- 8 AM	994	13.5	18	FRI	JUN 6	9079	123.6
6- 7 PM	5.29	6.27	5.50	19	THU	FEB 14	7- 8 AM	992	13.5	19	FRI	AUG 8	9078	123.6
7- 8 PM	3.77	5.13	4.06	20	THU	NOV 13	7- 8 AM	990	13.4	20	THU	JUL 31	9061	123.3
8- 9 PM	3.07	4.12	3.29	21	TUE	OCT 14	7- 8 AM	989	13.4	21	FRI	OCT 3	9044	123.1
9-10 PM	2.49	3.35	2.68	22	TUE	NOV 18	7- 8 AM	989	13.4	22	TUE	MAY 20	9010	122.6
10-11 PM	1.84	2.63	2.01	23	TUE	APR 22	7- 8 AM	988	13.4	23	FRI	SEP 19	8982	122.3
11-12 PM	1.54	1.89	1.62	24	WED	MAY 14	7- 8 AM	988	13.4	24	TUE	NOV 4	8977	122.2
				25	TUE	MAY 6	7- 8 AM	987	13.4	25	WED	JUN 4	8972	122.1
SUBTOTAL				26	WED	OCT 1	7- 8 AM	986	13.4	26	TUE	JUL 8	8965	122.0
6AM-2-PM	49.42	42.75	48.00	27	MON	JAN 14	7- 8 AM	984	13.3	27	WED	JUN 18	8949	121.8
				28	TUE	APR 29	7- 8 AM	984	13.3	28	TUE	JUL 15	8936	121.6
SUBTOTAL				29	WED	NOV 19	7- 8 AM	984	13.3	29	FRI	AUG 15	8932	121.6
2PM-10PM	42.19	46.73	43.15	30	WED	MAR 5	7- 8 AM	983	13.3	30	WED	JUL 2	8927	121.5
				40	THU	OCT 16	7- 8 AM	974	13.2	40	TUE	MAY 13	8813	120.0
SUBTOTAL				50	MON	MAR 17	7- 8 AM	967	13.1	50	WED	NOV 26	8736	118.9
9-1,2-6PM	47.74	53.24	48.91	60	TUE	JAN 15	7- 8 AM	958	13.0	60	TUE	SEP 16	8675	118.1
				70	THU	MAY 29	7- 8 AM	948	12.9	70	TUE	AUG 19	8620	117.3
7-9,11-2 & 3-6PM	55.84	49.83	54.56	80	FRI	DEC 12	7- 8 AM	935	12.7	80	FRI	MAR 21	8568	116.6
				90	MON	MAR 10	7- 8 AM	929	12.6	90	WED	AUG 20	8475	115.4
				100	FRI	OCT 31	7- 8 AM	919	12.5	100	WED	JUN 11	8405	114.4

NEBRASKA DEPARTMENT OF ROADS
 PLANNING AND PROJECT DEVELOPMENT DIVISION
 2008 CONTINUOUS TRAFFIC COUNT DATA

STATION: 23 BOTH DIRE

ROUTE: US75 (30TH ST)

LOCATION: JCT 30TH & MC MCKINLEY ST IN OMAHA S LEG A023

CLASSIFICATION DATA FROM STATION K0634S

MONTH	TRAFFIC AVERAGES		PERCENT		VEHICLE CLASSIFICATION		
	5 DAY	7 DAY	7 DAY IS OF 5 DAY	MONTH IS OF YEAR	VEHICLE TYPE	NUMBER	PERCENT
JANUARY	14,094	12,772	90.6	87.8	CARS AND MOTORCYCLES	10,304	70.81
FEBRUARY	14,425	13,130	91.0	90.2	OTHER 2-AXLE 4-TIRE VEHICLE	3,263	22.42
MARCH	15,739	14,244	90.5	97.9	SINGLE UNIT TRUCKS:		
APRIL	16,239	14,842	91.4	102.0	2-AXLE 6-TIRE	330	2.26
MAY	16,647	15,460	92.9	106.3	3-AXLE	127	.87
JUNE	17,105	15,790	92.3	108.5	4 OR MORE AXLE	35	.24
* JULY	17,251	15,779	91.5	108.5	SINGLE TRAILER TRUCKS:		
AUGUST	16,781	15,413	91.8	105.9	4 OR LESS AXLE	77	.52
SEPTEMBER	16,320	14,956	91.6	102.8	5-AXLE	333	2.28
OCTOBER	16,425	15,083	91.8	103.7	6 OR MORE AXLE	57	.39
NOVEMBER	15,529	14,079	90.7	96.8	MULTI-TRAILER TRUCKS:		
DECEMBER	14,242	13,036	91.5	89.6	5 OR LESS AXLE	--	--
* ANNUAL	15,899	14,549	91.5	100.0	6-AXLE	1	--
					7 OR MORE AXLE	--	--
					BUSES	22	.15
					TOTAL HEAVY TRUCKS	982	6.74
					TOTAL VEHICLES	14,549	100.00

* TRAFFIC IS ESTIMATED OR AFFECTED BY DETOUR OR CONSTRUCTION

NEBRASKA DEPARTMENT OF ROADS
 PLANNING AND PROJECT DEVELOPMENT DIVISION
 2008 CONTINUOUS TRAFFIC COUNT DATA

STATION: 23 BOTH DIREC ANNUAL AVERAGE DAILY TRAFFIC 14549
 ROUTE: US75 (30TH ST) ANNUAL WEEKDAY TRAFFIC 15899
 LOCATION: JCT 30TH & MC MCKINLEY ST IN OMAHA S LEG A023 ANNUAL WEEKEND TRAFFIC 11174
 FUNCTIONAL CLASSIFICATION: URBAN-PRINCIPAL ARTERIAL-OTHER CON. PERCENT DESIGN HOURLY VOLUME 10.8
 PEAK HOUR OF THE DAY 5- 6 PM

HOURLY PERCENT OF TRAFFIC				ANNUAL MAXIMUM TRAFFIC HOURS						ANNUAL MAXIMUM TRAFFIC DAYS				
ORDER	DAY	DATE	HOUR	HOURLY VOLUME	PERCENT OF AADT	ORDER	DAY	DATE	DAILY VOLUME	PERCENT OF AADT				
12- 1 AM	.74	1.86	.98	1	TUE	MAY 20	5- 6 PM	1686	11.5	1	THU	JUL 3	19176	131.8
1- 2 AM	.46	1.24	.63	2	WED	MAY 14	5- 6 PM	1685	11.5	2	FRI	MAY 16	18612	127.9
2- 3 AM	.34	.65	.41	3	FRI	OCT 31	4- 5 PM	1666	11.4	3	FRI	JUL 11	18478	127.0
3- 4 AM	.37	.47	.39	4	THU	JUN 12	5- 6 PM	1648	11.3	4	FRI	JUN 13	18373	126.2
4- 5 AM	.73	.59	.70	5	WED	JUL 9	5- 6 PM	1639	11.2	5	FRI	JUL 25	18254	125.4
5- 6 AM	2.26	1.29	2.05	6	TUE	JUN 17	5- 6 PM	1637	11.2	6	THU	JUL 10	18198	125.0
6- 7 AM	5.58	2.08	4.83	7	TUE	NOV 4	4- 5 PM	1633	11.2	7	FRI	AUG 1	18095	124.3
7- 8 AM	8.24	3.19	7.16	8	TUE	MAY 13	5- 6 PM	1629	11.1	8	FRI	SEP 19	17982	123.5
8- 9 AM	5.95	4.16	5.57	9	TUE	MAY 20	4- 5 PM	1625	11.1	9	FRI	OCT 31	17941	123.3
9-10 AM	4.58	5.28	4.73	10	THU	JUL 10	5- 6 PM	1624	11.1	10	TUE	JUL 1	17933	123.2
10-11 AM	4.46	6.18	4.83	11	FRI	MAY 16	4- 5 PM	1623	11.1	11	WED	JUL 9	17912	123.1
11-12 AM	5.19	6.94	5.57	12	MON	MAY 12	5- 6 PM	1619	11.1	12	FRI	AUG 15	17895	122.9
12- 1 PM	5.78	7.34	6.11	13	THU	APR 24	5- 6 PM	1613	11.0	13	FRI	JUN 6	17854	122.7
1- 2 PM	5.40	7.18	5.78	14	WED	JUN 25	5- 6 PM	1612	11.0	14	WED	MAY 14	17825	122.5
2- 3 PM	5.85	6.99	6.09	15	WED	JUN 4	5- 6 PM	1605	11.0	15	FRI	AUG 8	17824	122.5
3- 4 PM	7.65	7.04	7.52	16	WED	JUN 11	5- 6 PM	1605	11.0	16	TUE	MAY 20	17812	122.4
4- 5 PM	8.57	7.37	8.31	17	TUE	JUN 10	5- 6 PM	1604	11.0	17	FRI	OCT 3	17797	122.3
5- 6 PM	8.80	6.92	8.39	18	MON	MAY 5	5- 6 PM	1599	10.9	18	THU	JUN 12	17777	122.1
6- 7 PM	5.51	6.20	5.66	19	THU	MAY 1	5- 6 PM	1594	10.9	19	TUE	JUN 17	17756	122.0
7- 8 PM	3.90	4.90	4.12	20	TUE	MAY 13	4- 5 PM	1594	10.9	20	FRI	JUN 20	17703	121.6
8- 9 PM	3.31	4.05	3.47	21	MON	JUN 9	5- 6 PM	1591	10.9	21	WED	MAY 21	17698	121.6
9-10 PM	2.79	3.35	2.91	22	MON	JUL 14	5- 6 PM	1590	10.9	22	WED	JUL 23	17598	120.9
10-11 PM	2.05	2.71	2.19	23	WED	MAY 21	5- 6 PM	1589	10.9	23	WED	JUL 2	17536	120.5
11-12 PM	1.49	1.99	1.60	24	TUE	JUL 8	5- 6 PM	1589	10.9	24	THU	OCT 30	17495	120.2
				25	THU	MAY 15	5- 6 PM	1585	10.8	25	TUE	JUL 8	17487	120.1
				26	THU	OCT 30	5- 6 PM	1582	10.8	26	FRI	OCT 10	17434	119.8
SUBTOTAL				27	TUE	MAY 6	5- 6 PM	1580	10.8	27	THU	SEP 18	17410	119.6
6AM-2-PM	45.21	42.40	44.61	28	WED	SEP 3	5- 6 PM	1577	10.8	28	FRI	MAY 9	17390	119.5
				29	WED	APR 23	5- 6 PM	1576	10.8	29	THU	JUL 31	17378	119.4
SUBTOTAL				30	TUE	JUL 1	5- 6 PM	1572	10.8	30	WED	OCT 1	17361	119.3
2PM-10PM	46.41	46.86	46.51	40	TUE	AUG 12	5- 6 PM	1560	10.7	40	TUE	JUL 15	17245	118.5
				50	TUE	APR 29	5- 6 PM	1548	10.6	50	MON	MAY 5	17149	117.8
SUBTOTAL				60	THU	JUN 19	4- 5 PM	1529	10.5	60	WED	SEP 10	17008	116.9
9-1,2-6PM	50.90	54.11	51.59	70	THU	NOV 20	7- 8 AM	1519	10.4	70	TUE	MAY 6	16920	116.2
				80	MON	JUN 9	4- 5 PM	1512	10.3	80	MON	JUL 28	16799	115.4
7-9,11-2				90	WED	JUN 25	4- 5 PM	1504	10.3	90	FRI	MAR 21	16588	114.0
& 3-6PM	55.61	50.18	54.45	100	TUE	SEP 2	5- 6 PM	1500	10.3	100	TUE	OCT 28	16469	113.1

NEBRASKA DEPARTMENT OF ROADS
 PLANNING AND PROJECT DEVELOPMENT DIVISION
 2008 CONTINUOUS TRAFFIC COUNT DATA

STATION: 24 EAST

ROUTE: I80 (AT 42ND ST)

LOCATION: I80 EAST OF 42ND STREET IN OMAHA

A024

CLASSIFICATION DATA FROM STATION K0636E

MONTH	TRAFFIC AVERAGES		PERCENT		VEHICLE CLASSIFICATION		
	5 DAY	7 DAY	7 DAY IS OF 5 DAY	MONTH IS OF YEAR	VEHICLE TYPE	NUMBER	PERCENT
* JANUARY	83,691	77,134	92.2	93.8	CARS AND MOTORCYCLES	--	--
* FEBRUARY	87,386	80,648	92.3	98.0	OTHER 2-AXLE 4-TIRE VEHICLE	--	--
* MARCH	92,611	85,194	92.0	103.6	SINGLE UNIT TRUCKS:		
* APRIL	94,648	87,542	92.5	106.4	2-AXLE 6-TIRE	--	--
* MAY	94,753	87,964	92.8	106.9	3-AXLE	--	--
* JUNE	96,958	90,495	93.3	110.0	4 OR MORE AXLE	--	--
* JULY	89,262	82,723	92.7	100.6	SINGLE TRAILER TRUCKS:		
AUGUST	89,502	82,704	92.4	100.5	4 OR LESS AXLE	--	--
SEPTEMBER	85,948	79,730	92.8	96.9	5-AXLE	--	--
OCTOBER	88,530	81,418	92.0	99.0	6 OR MORE AXLE	--	--
NOVEMBER	84,152	77,304	91.9	94.0	MULTI-TRAILER TRUCKS:		
DECEMBER	80,447	74,234	92.3	90.2	5 OR LESS AXLE	--	--
* ANNUAL	88,991	82,258	92.4	100.0	6-AXLE	--	--
					7 OR MORE AXLE	--	--
					BUSES	--	--
					TOTAL HEAVY TRUCKS	--	--
					TOTAL VEHICLES	82,258	100.00

* TRAFFIC IS ESTIMATED OR AFFECTED BY DETOUR OR CONSTRUCTION

NEBRASKA DEPARTMENT OF ROADS
 PLANNING AND PROJECT DEVELOPMENT DIVISION
 2008 CONTINUOUS TRAFFIC COUNT DATA

STATION: 24 EAST ANNUAL AVERAGE DAILY TRAFFIC 82258
 ROUTE: I80 (AT 42ND ST) ANNUAL WEEKDAY TRAFFIC 88991
 LOCATION: I80 EAST OF 42ND STREET IN OMAHA A024 ANNUAL WEEKEND TRAFFIC 65426
 FUNCTIONAL CLASSIFICATION: URBAN-PRINCIPAL ARTERIAL-INTERSTATE PERCENT DESIGN HOURLY VOLUME 9.3
 PEAK HOUR OF THE DAY 4- 5 PM

HOURLY PERCENT OF TRAFFIC				ANNUAL MAXIMUM TRAFFIC HOURS						ANNUAL MAXIMUM TRAFFIC DAYS				
ORDER	DAY	DATE	HOUR	HOURLY VOLUME	PERCENT OF AADT	ORDER	DAY	DATE	DAILY VOLUME	PERCENT OF AADT				
12- 1 AM	.90	2.13	1.18	1	MON	NOV 17	7- 8 AM	8063	9.8	1	FRI	OCT 31	97964	119.0
1- 2 AM	.69	1.82	.95	2	TUE	DEC 2	7- 8 AM	8033	9.7	2	FRI	DEC 12	96924	117.8
2- 3 AM	.46	.91	.56	3	WED	NOV 12	7- 8 AM	8016	9.7	3	FRI	OCT 3	96347	117.1
3- 4 AM	.54	.74	.58	4	WED	NOV 5	7- 8 AM	8013	9.7	4	FRI	AUG 29	95831	116.5
4- 5 AM	.85	.82	.84	5	THU	NOV 13	7- 8 AM	8000	9.7	5	FRI	OCT 17	95775	116.4
5- 6 AM	2.11	1.31	1.93	6	MON	NOV 3	7- 8 AM	7928	9.6	6	FRI	AUG 15	95751	116.4
6- 7 AM	5.48	2.25	4.75	7	WED	OCT 29	7- 8 AM	7925	9.6	7	FRI	AUG 22	95704	116.3
7- 8 AM	8.26	2.96	7.06	8	THU	NOV 6	7- 8 AM	7917	9.6	8	FRI	SEP 26	95299	115.8
8- 9 AM	6.91	4.02	6.25	9	MON	NOV 24	7- 8 AM	7882	9.5	9	FRI	OCT 10	94922	115.3
9-10 AM	5.11	4.94	5.07	10	TUE	OCT 21	7- 8 AM	7868	9.5	10	FRI	JUL 25	94857	115.3
10-11 AM	4.69	5.84	4.95	11	THU	NOV 20	7- 8 AM	7868	9.5	11	FRI	SEP 19	94799	115.2
11-12 AM	4.99	6.33	5.29	12	MON	OCT 27	7- 8 AM	7859	9.5	12	FRI	NOV 7	94475	114.8
12- 1 PM	5.29	6.97	5.67	13	FRI	NOV 14	7- 8 AM	7853	9.5	13	FRI	AUG 8	94094	114.3
1- 2 PM	5.57	7.06	5.91	14	MON	DEC 8	7- 8 AM	7841	9.5	14	FRI	DEC 5	93841	114.0
2- 3 PM	6.12	6.92	6.30	15	MON	NOV 10	7- 8 AM	7839	9.5	15	FRI	OCT 24	93726	113.9
3- 4 PM	7.30	6.98	7.22	16	TUE	SEP 23	7- 8 AM	7832	9.5	16	FRI	NOV 14	93599	113.7
4- 5 PM	7.66	6.92	7.49	17	TUE	OCT 14	7- 8 AM	7818	9.5	17	FRI	SEP 5	93427	113.5
5- 6 PM	7.28	6.81	7.18	18	MON	DEC 1	7- 8 AM	7817	9.5	18	FRI	NOV 21	93247	113.3
6- 7 PM	5.64	6.53	5.84	19	TUE	NOV 25	7- 8 AM	7777	9.4	19	FRI	SEP 12	91955	111.7
7- 8 PM	4.08	4.91	4.27	20	TUE	OCT 7	7- 8 AM	7771	9.4	20	FRI	AUG 1	91549	111.2
8- 9 PM	3.28	3.99	3.44	21	WED	DEC 10	7- 8 AM	7770	9.4	21	THU	AUG 14	91339	111.0
9-10 PM	2.93	3.57	3.08	22	WED	NOV 19	7- 8 AM	7768	9.4	22	THU	SEP 25	91259	110.9
10-11 PM	2.27	3.04	2.44	23	TUE	OCT 28	7- 8 AM	7758	9.4	23	THU	JUL 31	91068	110.7
11-12 PM	1.60	2.23	1.74	24	THU	DEC 4	7- 8 AM	7758	9.4	24	THU	JUL 24	91064	110.7
				25	MON	OCT 13	7- 8 AM	7751	9.4	25	THU	NOV 6	90652	110.2
				26	THU	DEC 11	7- 8 AM	7747	9.4	26	WED	AUG 6	90249	109.7
SUBTOTAL				27	MON	OCT 6	7- 8 AM	7726	9.3	27	THU	OCT 2	90121	109.5
6AM-2-PM	46.33	40.41	44.98	28	THU	OCT 16	7- 8 AM	7725	9.3	28	THU	AUG 7	90089	109.5
				29	THU	SEP 25	7- 8 AM	7717	9.3	29	THU	NOV 20	90044	109.4
SUBTOTAL				30	MON	OCT 20	7- 8 AM	7667	9.3	30	WED	AUG 13	90030	109.4
2PM-10PM	44.33	46.67	44.86	40	TUE	SEP 2	7- 8 AM	7610	9.2	40	THU	DEC 11	88643	107.7
				50	WED	SEP 3	7- 8 AM	7528	9.1	50	WED	JUL 30	87941	106.9
SUBTOTAL				60	TUE	NOV 18	7- 8 AM	7431	9.0	60	TUE	SEP 16	86641	105.3
9-1,2-6PM	48.47	51.75	49.22	70	FRI	NOV 14	4- 5 PM	7367	8.9	70	WED	NOV 5	85392	103.8
				80	THU	JUL 24	7- 8 AM	7294	8.8	80	TUE	NOV 18	84384	102.5
7-9,11-2 & 3-6PM	53.29	48.09	52.10	90	FRI	JUL 25	4- 5 PM	7220	8.7	90	MON	OCT 20	83253	101.2
				100	MON	JUL 28	7- 8 AM	7163	8.7	100	TUE	DEC 30	80878	98.3

NEBRASKA DEPARTMENT OF ROADS
 PLANNING AND PROJECT DEVELOPMENT DIVISION
 2008 CONTINUOUS TRAFFIC COUNT DATA

STATION: 24 WEST

ROUTE: I80 (AT 42ND ST)

LOCATION: I80 EAST OF 42ND STREET IN OMAHA

A024

CLASSIFICATION DATA FROM STATION K0636E

MONTH	TRAFFIC AVERAGES		PERCENT		VEHICLE CLASSIFICATION		
	5 DAY	7 DAY	7 DAY IS OF 5 DAY	MONTH IS OF YEAR	VEHICLE TYPE	NUMBER	PERCENT
JANUARY	83,691	77,134	92.2	93.0	CARS AND MOTORCYCLES	--	--
FEBRUARY	87,386	80,648	92.3	97.3	OTHER 2-AXLE 4-TIRE VEHICLE	--	--
MARCH	92,611	85,194	92.0	102.8	SINGLE UNIT TRUCKS:		
APRIL	94,648	87,542	92.5	105.6	2-AXLE 6-TIRE	--	--
MAY	94,753	87,964	92.8	106.1	3-AXLE	--	--
JUNE	96,958	90,495	93.3	109.1	4 OR MORE AXLE	--	--
JULY	93,420	86,048	92.1	103.8	SINGLE TRAILER TRUCKS:		
* AUGUST	93,979	87,203	92.8	105.2	4 OR LESS AXLE	--	--
* SEPTEMBER	85,948	79,730	92.8	96.2	5-AXLE	--	--
* OCTOBER	88,530	81,418	92.0	98.2	6 OR MORE AXLE	--	--
* NOVEMBER	84,152	77,304	91.9	93.2	MULTI-TRAILER TRUCKS:		
* DECEMBER	80,447	74,234	92.3	89.5	5 OR LESS AXLE	--	--
* ANNUAL	89,710	82,910	92.4	100.0	6-AXLE	--	--
					7 OR MORE AXLE	--	--
					BUSES	--	--
					TOTAL HEAVY TRUCKS	--	--
					TOTAL VEHICLES	82,910	100.00

* TRAFFIC IS ESTIMATED OR AFFECTED BY DETOUR OR CONSTRUCTION

NEBRASKA DEPARTMENT OF ROADS
 PLANNING AND PROJECT DEVELOPMENT DIVISION
 2008 CONTINUOUS TRAFFIC COUNT DATA

STATION: 24 WEST ANNUAL AVERAGE DAILY TRAFFIC 82910
 ROUTE: I80 (AT 42ND ST) ANNUAL WEEKDAY TRAFFIC 89710
 LOCATION: I80 EAST OF 42ND STREET IN OMAHA A024 ANNUAL WEEKEND TRAFFIC 65910
 FUNCTIONAL CLASSIFICATION: URBAN-PRINCIPAL ARTERIAL-INTERSTATE PERCENT DESIGN HOURLY VOLUME 10.1
 PEAK HOUR OF THE DAY 4- 5 PM

HOURLY PERCENT OF TRAFFIC				ANNUAL MAXIMUM TRAFFIC HOURS						ANNUAL MAXIMUM TRAFFIC DAYS				
ORDER	DAY	DATE	HOUR	HOURLY VOLUME	PERCENT OF AADT	ORDER	DAY	DATE	DAILY VOLUME	PERCENT OF AADT				
12- 1 AM	1.06	2.57	1.40	1	FRI	APR 4	4- 5 PM	8914	10.7	1	FRI	JUN 13	107008	129.0
1- 2 AM	.74	2.07	1.05	2	FRI	MAY 9	4- 5 PM	8758	10.5	2	FRI	MAY 9	106048	127.9
2- 3 AM	.59	1.40	.77	3	TUE	APR 22	4- 5 PM	8699	10.4	3	FRI	JUN 6	104705	126.2
3- 4 AM	.53	.96	.63	4	MON	APR 21	4- 5 PM	8693	10.4	4	FRI	JUN 20	103980	125.4
4- 5 AM	.83	.90	.85	5	MON	JUN 16	4- 5 PM	8679	10.4	5	THU	JUL 3	103722	125.1
5- 6 AM	2.32	1.25	2.07	6	TUE	MAY 13	4- 5 PM	8670	10.4	6	FRI	APR 4	103303	124.5
6- 7 AM	5.87	2.08	5.00	7	THU	MAY 1	4- 5 PM	8667	10.4	7	FRI	JUN 27	102621	123.7
7- 8 AM	7.69	2.88	6.59	8	WED	MAY 14	4- 5 PM	8634	10.4	8	FRI	MAY 30	102506	123.6
8- 9 AM	5.59	3.45	5.10	9	THU	MAY 8	4- 5 PM	8631	10.4	9	FRI	MAY 16	101859	122.8
9-10 AM	4.45	4.16	4.38	10	THU	MAY 15	4- 5 PM	8621	10.3	10	FRI	MAR 28	101360	122.2
10-11 AM	4.47	5.15	4.63	11	MON	APR 14	4- 5 PM	8607	10.3	11	THU	JUN 19	101112	121.9
11-12 AM	4.97	6.08	5.23	12	WED	APR 16	4- 5 PM	8605	10.3	12	FRI	MAY 2	100932	121.7
12- 1 PM	5.11	6.72	5.48	13	FRI	APR 25	4- 5 PM	8583	10.3	13	FRI	JUL 11	100463	121.1
1- 2 PM	5.28	6.62	5.59	14	WED	APR 30	4- 5 PM	8580	10.3	14	FRI	APR 18	100330	121.0
2- 3 PM	6.15	6.86	6.31	15	THU	MAR 20	4- 5 PM	8567	10.3	15	FRI	MAR 14	100215	120.8
3- 4 PM	7.79	7.21	7.66	16	TUE	APR 29	4- 5 PM	8567	10.3	16	FRI	JUL 18	100001	120.6
4- 5 PM	8.64	7.02	8.27	17	MON	MAY 19	4- 5 PM	8565	10.3	17	FRI	APR 25	99893	120.4
5- 6 PM	7.95	6.50	7.62	18	TUE	APR 1	4- 5 PM	8527	10.2	18	WED	JUN 18	99867	120.4
6- 7 PM	5.21	5.68	5.32	19	FRI	MAR 14	4- 5 PM	8516	10.2	19	FRI	JUL 25	99660	120.2
7- 8 PM	3.68	4.71	3.92	20	TUE	MAY 6	4- 5 PM	8505	10.2	20	THU	MAY 8	99190	119.6
8- 9 PM	3.34	4.38	3.58	21	THU	MAY 22	4- 5 PM	8503	10.2	21	THU	MAR 20	98533	118.8
9-10 PM	3.14	4.46	3.45	22	MON	MAY 12	4- 5 PM	8500	10.2	22	THU	MAY 15	98472	118.7
10-11 PM	2.68	4.07	3.00	23	FRI	JAN 11	4- 5 PM	8480	10.2	23	TUE	JUN 17	98358	118.6
11-12 PM	1.93	2.83	2.13	24	WED	APR 2	4- 5 PM	8479	10.2	24	FRI	MAY 23	98314	118.5
				25	FRI	MAY 16	4- 5 PM	8478	10.2	25	FRI	FEB 29	98259	118.5
				26	WED	MAY 21	4- 5 PM	8476	10.2	26	FRI	FEB 15	98009	118.2
SUBTOTAL				27	FRI	JAN 25	4- 5 PM	8466	10.2	27	FRI	MAR 21	97634	117.7
6AM-2-PM	43.47	37.16	42.02	28	TUE	APR 15	4- 5 PM	8451	10.1	28	FRI	AUG 1	97543	117.6
				29	WED	MAR 19	4- 5 PM	8450	10.1	29	WED	JUN 25	97406	117.4
SUBTOTAL				30	WED	JUN 25	4- 5 PM	8450	10.1	30	TUE	JUL 1	97165	117.1
2PM-10PM	45.94	46.87	46.15	40	THU	APR 24	4- 5 PM	8386	10.1	40	MON	JUN 30	96305	116.1
				50	WED	MAR 26	4- 5 PM	8277	9.9	50	WED	JUL 23	95594	115.2
SUBTOTAL				60	THU	JUL 3	4- 5 PM	8210	9.9	60	WED	JUN 4	94683	114.1
9-1,2-6PM	49.56	49.74	49.60	70	MON	MAR 31	4- 5 PM	8188	9.8	70	TUE	JUL 22	93749	113.0
				80	THU	FEB 28	4- 5 PM	8145	9.8	80	THU	MAY 29	93279	112.5
7-9,11-2				90	FRI	APR 4	3- 4 PM	8115	9.7	90	TUE	JUL 15	92282	111.3
& 3-6PM	53.06	46.50	51.56	100	TUE	JUN 17	4- 5 PM	8073	9.7	100	TUE	APR 8	91654	110.5

NEBRASKA DEPARTMENT OF ROADS
 PLANNING AND PROJECT DEVELOPMENT DIVISION
 2008 CONTINUOUS TRAFFIC COUNT DATA

STATION: 24 BOTH DIRE

ROUTE: I80 (AT 42ND ST)

LOCATION: I80 EAST OF 42ND STREET IN OMAHA

A024

CLASSIFICATION DATA FROM STATION K0636E

MONTH	TRAFFIC AVERAGES		PERCENT		VEHICLE CLASSIFICATION		
	5 DAY	7 DAY	7 DAY IS OF 5 DAY	MONTH IS OF YEAR	VEHICLE TYPE	NUMBER	PERCENT
JANUARY	167,382	154,268	92.2	93.4	CARS AND MOTORCYCLES	--	--
FEBRUARY	174,772	161,296	92.3	97.7	OTHER 2-AXLE 4-TIRE VEHICLE	--	--
MARCH	185,222	170,388	92.0	103.2	SINGLE UNIT TRUCKS:		
APRIL	189,296	175,084	92.5	106.0	2-AXLE 6-TIRE	--	--
MAY	189,506	175,928	92.8	106.5	3-AXLE	--	--
JUNE	193,916	180,990	93.3	109.6	4 OR MORE AXLE	--	--
JULY	182,682	168,771	92.4	102.2	SINGLE TRAILER TRUCKS:		
* AUGUST	183,481	169,907	92.6	102.9	4 OR LESS AXLE	--	--
* SEPTEMBER	171,896	159,460	92.8	96.5	5-AXLE	--	--
* OCTOBER	177,060	162,836	92.0	98.6	6 OR MORE AXLE	--	--
* NOVEMBER	168,304	154,608	91.9	93.6	MULTI-TRAILER TRUCKS:		
* DECEMBER	160,894	148,468	92.3	89.9	5 OR LESS AXLE	--	--
* ANNUAL	178,701	165,168	92.4	100.0	6-AXLE	--	--
					7 OR MORE AXLE	--	--
					BUSES	--	--
					TOTAL HEAVY TRUCKS	--	--
					TOTAL VEHICLES	165,168	100.00

* TRAFFIC IS ESTIMATED OR AFFECTED BY DETOUR OR CONSTRUCTION

NEBRASKA DEPARTMENT OF ROADS
 PLANNING AND PROJECT DEVELOPMENT DIVISION
 2008 CONTINUOUS TRAFFIC COUNT DATA

STATION: 24 BOTH DIREC ANNUAL AVERAGE DAILY TRAFFIC 165168
 ROUTE: I80 (AT 42ND ST) ANNUAL WEEKDAY TRAFFIC 178701
 LOCATION: I80 EAST OF 42ND STREET IN OMAHA A024 ANNUAL WEEKEND TRAFFIC 131336
 FUNCTIONAL CLASSIFICATION: URBAN-PRINCIPAL ARTERIAL-INTERSTATE PERCENT DESIGN HOURLY VOLUME 6.9
 PEAK HOUR OF THE DAY 4- 5 PM

HOURLY PERCENT OF TRAFFIC				ANNUAL MAXIMUM TRAFFIC HOURS						ANNUAL MAXIMUM TRAFFIC DAYS				
ORDER	DAY	DATE	HOUR	HOURLY VOLUME	PERCENT OF AADT	ORDER	DAY	DATE	DAILY VOLUME	PERCENT OF AADT				
12- 1 AM	1.08	2.60	1.53	1	FRI	JUL 25	4- 5 PM	14943	9.0	1	FRI	JUL 25	194517	117.7
1- 2 AM	.80	2.10	1.18	2	TUE	JUL 29	4- 5 PM	14867	9.0	2	FRI	AUG 1	189092	114.4
2- 3 AM	.56	1.34	.79	3	THU	JUL 31	4- 5 PM	14724	8.9	3	THU	JUL 31	187258	113.3
3- 4 AM	.56	.96	.67	4	THU	JUL 24	4- 5 PM	14706	8.9	4	THU	JUL 24	186853	113.1
4- 5 AM	.88	.96	.90	5	TUE	JUL 29	7- 8 AM	14494	8.7	5	WED	JUL 30	182712	110.6
5- 6 AM	2.40	1.38	2.10	6	MON	JUL 28	4- 5 PM	14454	8.7	6	TUE	JUL 29	178265	107.9
6- 7 AM	5.69	2.37	4.71	7	THU	JUL 31	7- 8 AM	14385	8.7	7	MON	JUL 28	174525	105.6
7- 8 AM	7.66	3.04	6.29	8	THU	JUL 24	7- 8 AM	14356	8.6	8	SAT	JUL 26	152343	92.2
8- 9 AM	6.05	3.86	5.40	9	FRI	JUL 25	3- 4 PM	14344	8.6	9	SAT	AUG 2	151583	91.7
9-10 AM	4.79	4.67	4.76	10	TUE	JUL 29	5- 6 PM	14319	8.6	10	SUN	JUL 27	121717	73.6
10-11 AM	4.65	5.54	4.91	11	WED	JUL 30	7- 8 AM	14299	8.6	11	SUN	AUG 3	117104	70.8
11-12 AM	5.05	6.14	5.37	12	MON	JUL 28	7- 8 AM	14246	8.6	12	TUE	JAN 1		
12- 1 PM	5.28	6.73	5.71	13	THU	JUL 31	5- 6 PM	14076	8.5	13	WED	JAN 2		
1- 2 PM	5.50	6.65	5.84	14	WED	JUL 30	5- 6 PM	14063	8.5	14	THU	JAN 3		
2- 3 PM	5.98	6.65	6.18	15	WED	JUL 30	4- 5 PM	14028	8.4	15	FRI	JAN 4		
3- 4 PM	7.39	6.74	7.20	16	FRI	JUL 25	5- 6 PM	14001	8.4	16	SAT	JAN 5		
4- 5 PM	7.80	6.53	7.43	17	FRI	AUG 1	3- 4 PM	13846	8.3	17	SUN	JAN 6		
5- 6 PM	7.42	6.36	7.11	18	FRI	AUG 1	7- 8 AM	13784	8.3	18	MON	JAN 7		
6- 7 PM	5.38	5.88	5.53	19	THU	JUL 24	3- 4 PM	13738	8.3	19	TUE	JAN 8		
7- 8 PM	4.04	4.79	4.26	20	WED	JUL 30	3- 4 PM	13662	8.2	20	WED	JAN 9		
8- 9 PM	3.40	4.35	3.68	21	MON	JUL 28	5- 6 PM	13646	8.2	21	THU	JAN 10		
9-10 PM	3.13	4.12	3.42	22	THU	JUL 31	3- 4 PM	13508	8.1	22	FRI	JAN 11		
10-11 PM	2.62	3.60	2.91	23	FRI	JUL 25	7- 8 AM	13489	8.1	23	SAT	JAN 12		
11-12 PM	1.90	2.65	2.12	24	THU	JUL 24	5- 6 PM	13365	8.0	24	SUN	JAN 13		
				25	TUE	JUL 29	3- 4 PM	13279	8.0	25	MON	JAN 14		
				26	MON	JUL 28	3- 4 PM	13235	8.0	26	TUE	JAN 15		
SUBTOTAL				27	FRI	AUG 1	4- 5 PM	13184	7.9	27	WED	JAN 16		
6AM-2-PM	44.70	39.04	43.03	28	FRI	AUG 1	5- 6 PM	12513	7.5	28	THU	JAN 17		
				29	FRI	AUG 1	2- 3 PM	11754	7.1	29	FRI	JAN 18		
SUBTOTAL				30	TUE	JUL 29	8- 9 AM	11397	6.9	30	SAT	JAN 19		
2PM-10PM	44.58	45.45	44.83	40	THU	JUL 24	2- 3 PM	10918	6.6	40	TUE	JAN 29		
				50	FRI	AUG 1	1- 2 PM	10594	6.4	50	FRI	FEB 8		
SUBTOTAL				60	WED	JUL 30	1- 2 PM	9934	6.0	60	MON	FEB 18		
9-1,2-6PM	48.41	49.39	48.70	70	THU	JUL 31	12- 1 PM	9699	5.8	70	THU	FEB 28		
				80	SAT	JUL 26	5- 6 PM	9374	5.6	80	SUN	MAR 9		
7-9,11-2				90	SAT	AUG 2	11-12 AM	9159	5.5	90	WED	MAR 19		
& 3-6PM	52.19	46.08	50.38	100	FRI	AUG 1	10-11 AM	8780	5.3	100	SAT	MAR 29		

NEBRASKA DEPARTMENT OF ROADS
 PLANNING AND PROJECT DEVELOPMENT DIVISION
 2008 CONTINUOUS TRAFFIC COUNT DATA

STATION: 25 EAST

ROUTE: N64 (AT 160TH ST)

LOCATION: MAPLE ST EAST OF 168TH ST IN OMAHA

A025

MONTH	TRAFFIC AVERAGES		PERCENT		VEHICLE CLASSIFICATION		
	5 DAY	7 DAY	7 DAY IS OF 5 DAY	MONTH IS OF YEAR	VEHICLE TYPE	NUMBER	PERCENT
JANUARY	9,774	9,953	101.8	89.3	CARS AND MOTORCYCLES	--	--
FEBRUARY	9,959	10,151	101.9	91.1	OTHER 2-AXLE 4-TIRE VEHICLE	--	--
MARCH	10,632	10,717	100.8	96.1	SINGLE UNIT TRUCKS:		
APRIL	10,923	11,173	102.3	100.2	2-AXLE 6-TIRE	--	--
MAY	11,599	11,677	100.7	104.8	3-AXLE	--	--
JUNE	11,592	11,645	100.5	104.5	4 OR MORE AXLE	--	--
JULY	11,823	11,659	98.6	104.6	SINGLE TRAILER TRUCKS:		
AUGUST	11,739	11,702	99.7	105.0	4 OR LESS AXLE	--	--
SEPTEMBER	11,352	11,345	99.9	101.8	5-AXLE	--	--
OCTOBER	11,378	11,339	99.7	101.7	6 OR MORE AXLE	--	--
NOVEMBER	11,105	11,068	99.7	99.3	MULTI-TRAILER TRUCKS:		
DECEMBER	11,338	11,334	100.0	101.7	5 OR LESS AXLE	--	--
ANNUAL	11,101	11,147	100.4	100.0	6-AXLE	--	--
					7 OR MORE AXLE	--	--
					BUSES	--	--
					TOTAL HEAVY TRUCKS	--	--
					TOTAL VEHICLES	11,147	100.00

NEBRASKA DEPARTMENT OF ROADS
 PLANNING AND PROJECT DEVELOPMENT DIVISION
 2008 CONTINUOUS TRAFFIC COUNT DATA

STATION: 25 EAST ANNUAL AVERAGE DAILY TRAFFIC 11147
 ROUTE: N64 (AT 160TH ST) ANNUAL WEEKDAY TRAFFIC 11101
 LOCATION: MAPLE ST EAST OF 168TH ST IN OMAHA A025 ANNUAL WEEKEND TRAFFIC 11262
 FUNCTIONAL CLASSIFICATION: URBAN-PRINCIPAL ARTERIAL-OTHER CON. PERCENT DESIGN HOURLY VOLUME 9.7
 PEAK HOUR OF THE DAY 5- 6 PM

HOURLY PERCENT OF TRAFFIC				ANNUAL MAXIMUM TRAFFIC HOURS						ANNUAL MAXIMUM TRAFFIC DAYS				
ORDER	DAY	DATE	HOUR	HOURLY VOLUME	PERCENT OF AADT	ORDER	DAY	DATE	DAILY VOLUME	PERCENT OF AADT				
12- 1 AM	.54	1.38	.78	1	SAT	DEC 13	12- 1 PM	1267	11.3	1	SAT	DEC 13	14338	128.6
1- 2 AM	.32	.94	.50	2	TUE	DEC 23	4- 5 PM	1227	11.0	2	TUE	DEC 23	14276	128.0
2- 3 AM	.17	.40	.23	3	WED	DEC 24	12- 1 PM	1216	10.9	3	FRI	NOV 28	13942	125.0
3- 4 AM	.21	.25	.22	4	SAT	DEC 13	11-12 AM	1200	10.7	4	THU	JUL 3	13937	125.0
4- 5 AM	.35	.23	.32	5	SAT	DEC 6	12- 1 PM	1193	10.7	5	SAT	MAY 17	13589	121.9
5- 6 AM	.98	.42	.82	6	WED	DEC 24	2- 3 PM	1176	10.5	6	FRI	MAY 16	13356	119.8
6- 7 AM	3.14	1.01	2.53	7	SAT	DEC 13	1- 2 PM	1175	10.5	7	FRI	AUG 1	13298	119.2
7- 8 AM	7.42	2.06	5.89	8	WED	DEC 24	1- 2 PM	1163	10.4	8	SAT	APR 19	13289	119.2
8- 9 AM	5.86	3.30	5.13	9	SAT	DEC 13	2- 3 PM	1158	10.3	9	SAT	JUN 28	13252	118.8
9-10 AM	4.58	4.95	4.68	10	SAT	MAR 1	12- 1 PM	1143	10.2	10	FRI	DEC 12	13247	118.8
10-11 AM	4.91	6.57	5.38	11	SAT	APR 5	12- 1 PM	1141	10.2	11	WED	NOV 26	13243	118.8
11-12 AM	6.03	7.73	6.51	12	SAT	JUN 21	12- 1 PM	1137	10.2	12	FRI	MAY 9	13238	118.7
12- 1 PM	6.52	8.62	7.12	13	TUE	DEC 23	5- 6 PM	1137	10.2	13	WED	DEC 24	13220	118.5
1- 2 PM	6.03	8.06	6.61	14	SAT	DEC 13	3- 4 PM	1136	10.1	14	FRI	JUN 13	13180	118.2
2- 3 PM	6.10	7.92	6.61	15	TUE	SEP 9	7- 8 AM	1132	10.1	15	SAT	MAY 3	13064	117.1
3- 4 PM	7.10	7.80	7.30	16	SAT	APR 19	12- 1 PM	1128	10.1	16	FRI	AUG 29	13060	117.1
4- 5 PM	7.65	7.95	7.74	17	FRI	DEC 5	5- 6 PM	1127	10.1	17	SAT	AUG 9	13027	116.8
5- 6 PM	8.39	7.33	8.08	18	MON	NOV 3	7- 8 AM	1126	10.1	18	SAT	DEC 6	13026	116.8
6- 7 PM	6.88	6.54	6.78	19	SAT	APR 26	12- 1 PM	1124	10.0	19	FRI	OCT 3	13016	116.7
7- 8 PM	5.54	5.10	5.41	20	WED	NOV 26	5- 6 PM	1110	9.9	20	SAT	APR 5	13012	116.7
8- 9 PM	4.51	4.14	4.40	21	SAT	DEC 13	4- 5 PM	1103	9.8	21	SAT	JUL 19	12948	116.1
9-10 PM	3.45	3.34	3.42	22	FRI	MAY 9	5- 6 PM	1101	9.8	22	FRI	SEP 19	12930	115.9
10-11 PM	2.06	2.37	2.15	23	SAT	AUG 16	12- 1 PM	1101	9.8	23	SAT	APR 26	12912	115.8
11-12 PM	1.28	1.59	1.37	24	SAT	OCT 4	11-12 AM	1101	9.8	24	SAT	MAY 31	12912	115.8
				25	FRI	NOV 21	5- 6 PM	1099	9.8	25	SAT	JUN 14	12882	115.5
				26	FRI	SEP 26	5- 6 PM	1095	9.8	26	FRI	JUN 6	12859	115.3
				27	WED	SEP 17	7- 8 AM	1094	9.8	27	SAT	AUG 16	12847	115.2
				28	TUE	SEP 16	7- 8 AM	1093	9.8	28	FRI	MAY 30	12837	115.1
				29	FRI	OCT 31	4- 5 PM	1089	9.7	29	FRI	MAR 21	12825	115.0
				30	SAT	AUG 9	12- 1 PM	1088	9.7	30	SAT	MAY 10	12816	114.9
				40	SAT	MAY 10	12- 1 PM	1073	9.6	40	FRI	JUN 20	12641	113.4
				50	SAT	DEC 6	1- 2 PM	1062	9.5	50	SAT	SEP 20	12510	112.2
				60	SAT	SEP 27	12- 1 PM	1055	9.4	60	SAT	NOV 1	12409	111.3
				70	FRI	FEB 29	5- 6 PM	1046	9.3	70	SAT	JUN 7	12275	110.1
				80	SAT	FEB 9	12- 1 PM	1041	9.3	80	WED	DEC 17	12119	108.7
				90	MON	DEC 29	5- 6 PM	1037	9.3	90	THU	AUG 7	11955	107.2
				100	SAT	JUN 14	11-12 AM	1033	9.2	100	FRI	APR 18	11826	106.0

NEBRASKA DEPARTMENT OF ROADS
 PLANNING AND PROJECT DEVELOPMENT DIVISION
 2008 CONTINUOUS TRAFFIC COUNT DATA

STATION: 25 WEST

ROUTE: N64 (AT 160TH ST)

LOCATION: MAPLE ST EAST OF 168TH ST IN OMAHA

A025

MONTH	TRAFFIC AVERAGES		PERCENT		VEHICLE CLASSIFICATION		
	5 DAY	7 DAY	7 DAY IS OF 5 DAY	MONTH IS OF YEAR	VEHICLE TYPE	NUMBER	PERCENT
JANUARY	9,819	10,071	102.6	89.4	CARS AND MOTORCYCLES	--	--
FEBRUARY	9,997	10,283	102.9	91.2	OTHER 2-AXLE 4-TIRE VEHICLE	--	--
MARCH	10,683	10,851	101.6	96.3	SINGLE UNIT TRUCKS:		
APRIL	10,935	11,251	102.9	99.8	2-AXLE 6-TIRE	--	--
MAY	11,677	11,829	101.3	105.0	3-AXLE	--	--
JUNE	11,780	11,760	99.8	104.3	4 OR MORE AXLE	--	--
JULY	11,994	11,830	98.6	105.0	SINGLE TRAILER TRUCKS:		
AUGUST	11,859	11,874	100.1	105.4	4 OR LESS AXLE	--	--
SEPTEMBER	11,249	11,363	101.0	100.8	5-AXLE	--	--
OCTOBER	11,342	11,382	100.4	101.0	6 OR MORE AXLE	--	--
NOVEMBER	11,146	11,185	100.3	99.2	MULTI-TRAILER TRUCKS:		
DECEMBER	11,508	11,563	100.5	102.6	5 OR LESS AXLE	--	--
ANNUAL	11,166	11,270	100.9	100.0	6-AXLE	--	--
					7 OR MORE AXLE	--	--
					BUSES	--	--
					TOTAL HEAVY TRUCKS	--	--
					TOTAL VEHICLES	11,270	100.00

NEBRASKA DEPARTMENT OF ROADS
 PLANNING AND PROJECT DEVELOPMENT DIVISION
 2008 CONTINUOUS TRAFFIC COUNT DATA

STATION: 25 WEST ANNUAL AVERAGE DAILY TRAFFIC 11270
 ROUTE: N64 (AT 160TH ST) ANNUAL WEEKDAY TRAFFIC 11166
 LOCATION: MAPLE ST EAST OF 168TH ST IN OMAHA A025 ANNUAL WEEKEND TRAFFIC 11530
 FUNCTIONAL CLASSIFICATION: URBAN-PRINCIPAL ARTERIAL-OTHER CON. PERCENT DESIGN HOURLY VOLUME 10.7
 PEAK HOUR OF THE DAY 5- 6 PM

HOURLY PERCENT OF TRAFFIC				ANNUAL MAXIMUM TRAFFIC HOURS						ANNUAL MAXIMUM TRAFFIC DAYS					
ORDER	DAY	DATE	PERCENT OF AADT	ORDER	DAY	DATE	PERCENT OF AADT	ORDER	DAY	DATE	PERCENT OF AADT	ORDER	DAY	DATE	PERCENT OF AADT
1	WED	DEC 24	12.3	1	WED	DEC 24	12.3	1	SAT	DEC 13	132.9	1	SAT	DEC 13	132.9
2	WED	DEC 24	12.3	2	WED	DEC 24	12.3	2	TUE	DEC 23	130.2	2	TUE	DEC 23	130.2
3	TUE	DEC 23	11.7	3	TUE	DEC 23	11.7	3	THU	JUL 3	127.8	3	THU	JUL 3	127.8
4	SAT	DEC 13	11.6	4	SAT	DEC 13	11.6	4	FRI	NOV 28	126.5	4	FRI	NOV 28	126.5
5	WED	DEC 24	11.6	5	WED	DEC 24	11.6	5	SAT	MAY 17	126.0	5	SAT	MAY 17	126.0
6	WED	NOV 26	11.6	6	WED	NOV 26	11.6	6	WED	DEC 24	123.5	6	WED	DEC 24	123.5
7	SAT	DEC 13	11.5	7	SAT	DEC 13	11.5	7	WED	NOV 26	123.3	7	WED	NOV 26	123.3
8	SAT	DEC 13	11.3	8	SAT	DEC 13	11.3	8	FRI	MAY 16	122.2	8	FRI	MAY 16	122.2
9	WED	NOV 26	11.2	9	WED	NOV 26	11.2	9	FRI	AUG 1	121.6	9	FRI	AUG 1	121.6
10	WED	DEC 24	11.2	10	WED	DEC 24	11.2	10	SAT	DEC 6	120.6	10	SAT	DEC 6	120.6
11	SAT	DEC 13	11.2	11	SAT	DEC 13	11.2	11	SAT	MAY 3	120.5	11	SAT	MAY 3	120.5
12	TUE	JUL 8	11.0	12	TUE	JUL 8	11.0	12	FRI	DEC 12	120.5	12	FRI	DEC 12	120.5
13	TUE	DEC 23	11.0	13	TUE	DEC 23	11.0	13	FRI	JUN 6	119.0	13	FRI	JUN 6	119.0
14	WED	DEC 17	11.0	14	WED	DEC 17	11.0	14	FRI	MAY 9	118.9	14	FRI	MAY 9	118.9
15	THU	JUL 3	11.0	15	THU	JUL 3	11.0	15	FRI	JUN 13	118.8	15	FRI	JUN 13	118.8
16	FRI	JUN 6	11.0	16	FRI	JUN 6	11.0	16	SAT	APR 19	118.7	16	SAT	APR 19	118.7
17	FRI	DEC 12	11.0	17	FRI	DEC 12	11.0	17	FRI	JUN 27	118.4	17	FRI	JUN 27	118.4
18	FRI	OCT 31	11.0	18	FRI	OCT 31	11.0	18	FRI	JUL 11	117.9	18	FRI	JUL 11	117.9
19	TUE	OCT 7	10.9	19	TUE	OCT 7	10.9	19	FRI	MAR 21	117.9	19	FRI	MAR 21	117.9
20	FRI	JUL 11	10.9	20	FRI	JUL 11	10.9	20	FRI	AUG 29	117.8	20	FRI	AUG 29	117.8
21	FRI	MAY 30	10.8	21	FRI	MAY 30	10.8	21	SAT	JUL 19	117.5	21	SAT	JUL 19	117.5
22	THU	JUL 3	10.8	22	THU	JUL 3	10.8	22	SAT	MAR 1	117.5	22	SAT	MAR 1	117.5
23	TUE	AUG 12	10.8	23	TUE	AUG 12	10.8	23	SAT	MAY 10	117.5	23	SAT	MAY 10	117.5
24	TUE	DEC 23	10.8	24	TUE	DEC 23	10.8	24	SAT	APR 5	117.4	24	SAT	APR 5	117.4
25	MON	DEC 22	10.8	25	MON	DEC 22	10.8	25	FRI	JUL 18	117.1	25	FRI	JUL 18	117.1
26	FRI	AUG 1	10.8	26	FRI	AUG 1	10.8	26	FRI	MAY 30	117.1	26	FRI	MAY 30	117.1
27	TUE	DEC 2	10.8	27	TUE	DEC 2	10.8	27	SAT	JUN 14	117.0	27	SAT	JUN 14	117.0
28	SAT	DEC 13	10.7	28	SAT	DEC 13	10.7	28	SAT	APR 26	116.8	28	SAT	APR 26	116.8
29	FRI	MAY 16	10.7	29	FRI	MAY 16	10.7	29	SAT	AUG 16	116.4	29	SAT	AUG 16	116.4
30	SAT	DEC 6	10.7	30	SAT	DEC 6	10.7	30	SAT	MAY 31	116.4	30	SAT	MAY 31	116.4
40	FRI	AUG 29	10.5	40	FRI	AUG 29	10.5	40	FRI	SEP 19	115.1	40	FRI	SEP 19	115.1
50	FRI	MAR 28	10.4	50	FRI	MAR 28	10.4	50	SAT	MAR 29	114.3	50	SAT	MAR 29	114.3
60	FRI	OCT 10	10.3	60	FRI	OCT 10	10.3	60	SAT	DEC 20	112.5	60	SAT	DEC 20	112.5
70	WED	MAY 21	10.3	70	WED	MAY 21	10.3	70	SAT	OCT 11	111.1	70	SAT	OCT 11	111.1
80	THU	SEP 11	10.2	80	THU	SEP 11	10.2	80	SAT	MAY 24	109.3	80	SAT	MAY 24	109.3
90	MON	NOV 3	10.2	90	MON	NOV 3	10.2	90	MON	DEC 29	108.0	90	MON	DEC 29	108.0
100	THU	SEP 18	10.1	100	THU	SEP 18	10.1	100	FRI	APR 18	105.9	100	FRI	APR 18	105.9

NEBRASKA DEPARTMENT OF ROADS
 PLANNING AND PROJECT DEVELOPMENT DIVISION
 2008 CONTINUOUS TRAFFIC COUNT DATA

STATION: 25 BOTH DIRE

ROUTE: N64 (AT 160TH ST)

LOCATION: MAPLE ST EAST OF 168TH ST IN OMAHA A025

MONTH	TRAFFIC AVERAGES		PERCENT		VEHICLE CLASSIFICATION		
	5 DAY	7 DAY	7 DAY IS OF 5 DAY	MONTH IS OF YEAR	VEHICLE TYPE	NUMBER	PERCENT
JANUARY	19,593	20,024	102.2	89.3	CARS AND MOTORCYCLES	--	--
FEBRUARY	19,956	20,434	102.4	91.2	OTHER 2-AXLE 4-TIRE VEHICLE	--	--
MARCH	21,315	21,568	101.2	96.2	SINGLE UNIT TRUCKS:		
APRIL	21,858	22,424	102.6	100.0	2-AXLE 6-TIRE	--	--
MAY	23,276	23,506	101.0	104.9	3-AXLE	--	--
JUNE	23,372	23,405	100.1	104.4	4 OR MORE AXLE	--	--
JULY	23,817	23,489	98.6	104.8	SINGLE TRAILER TRUCKS:		
AUGUST	23,598	23,576	99.9	105.2	4 OR LESS AXLE	--	--
SEPTEMBER	22,601	22,708	100.5	101.3	5-AXLE	--	--
OCTOBER	22,720	22,721	100.0	101.4	6 OR MORE AXLE	--	--
NOVEMBER	22,251	22,253	100.0	99.3	MULTI-TRAILER TRUCKS:		
DECEMBER	22,846	22,897	100.2	102.1	5 OR LESS AXLE	--	--
ANNUAL	22,267	22,417	100.7	100.0	6-AXLE	--	--
					7 OR MORE AXLE	--	--
					BUSES	--	--
					TOTAL HEAVY TRUCKS	--	--
					TOTAL VEHICLES	22,417	100.00

NEBRASKA DEPARTMENT OF ROADS
 PLANNING AND PROJECT DEVELOPMENT DIVISION
 2008 CONTINUOUS TRAFFIC COUNT DATA

STATION: 25 BOTH DIREC ANNUAL AVERAGE DAILY TRAFFIC 22417
 ROUTE: N64 (AT 160TH ST) ANNUAL WEEKDAY TRAFFIC 22267
 LOCATION: MAPLE ST EAST OF 168TH ST IN OMAHA A025 ANNUAL WEEKEND TRAFFIC 22792
 FUNCTIONAL CLASSIFICATION: URBAN-PRINCIPAL ARTERIAL-OTHER CON. PERCENT DESIGN HOURLY VOLUME 10.0
 PEAK HOUR OF THE DAY 5- 6 PM

HOURLY PERCENT OF TRAFFIC				ANNUAL MAXIMUM TRAFFIC HOURS					ANNUAL MAXIMUM TRAFFIC DAYS					
HOUR PERIOD	WEEKDAYS	WEEKENDS	AVERAGE	ORDER	DAY	DATE	HOUR	HOURLY VOLUME	PERCENT OF AADT	ORDER	DAY	DATE	DAILY VOLUME	PERCENT OF AADT
12- 1 AM	.56	1.34	.79	1	SAT	DEC 13	12- 1 PM	2584	11.5	1	SAT	DEC 13	29324	130.8
1- 2 AM	.35	.98	.53	2	WED	DEC 24	2- 3 PM	2566	11.4	2	TUE	DEC 23	28954	129.1
2- 3 AM	.17	.42	.24	3	WED	DEC 24	1- 2 PM	2554	11.3	3	THU	JUL 3	28350	126.4
3- 4 AM	.21	.27	.23	4	WED	DEC 24	12- 1 PM	2533	11.2	4	FRI	NOV 28	28204	125.8
4- 5 AM	.32	.23	.29	5	TUE	DEC 23	4- 5 PM	2476	11.0	5	SAT	MAY 17	27794	123.9
5- 6 AM	.88	.40	.74	6	TUE	DEC 23	5- 6 PM	2463	10.9	6	WED	NOV 26	27147	121.1
6- 7 AM	2.67	.99	2.19	7	SAT	DEC 13	2- 3 PM	2459	10.9	7	WED	DEC 24	27143	121.0
7- 8 AM	6.01	1.94	4.84	8	SAT	DEC 13	1- 2 PM	2452	10.9	8	FRI	MAY 16	27130	121.0
8- 9 AM	5.09	3.22	4.55	9	SAT	DEC 13	11-12 AM	2414	10.7	9	FRI	AUG 1	27008	120.4
9-10 AM	4.47	4.80	4.56	10	SAT	DEC 13	3- 4 PM	2401	10.7	10	FRI	DEC 12	26828	119.6
10-11 AM	4.84	6.53	5.33	11	WED	NOV 26	5- 6 PM	2380	10.6	11	SAT	APR 19	26676	118.9
11-12 AM	5.90	7.73	6.42	12	SAT	DEC 6	12- 1 PM	2339	10.4	12	SAT	MAY 3	26653	118.8
12- 1 PM	6.53	8.63	7.13	13	WED	NOV 26	4- 5 PM	2328	10.3	13	FRI	MAY 9	26639	118.8
1- 2 PM	6.25	8.32	6.84	14	FRI	DEC 12	5- 6 PM	2318	10.3	14	SAT	DEC 6	26621	118.7
2- 3 PM	6.39	8.12	6.89	15	SAT	DEC 13	4- 5 PM	2306	10.2	15	FRI	JUN 13	26577	118.5
3- 4 PM	7.23	7.91	7.42	16	TUE	DEC 23	3- 4 PM	2301	10.2	16	FRI	AUG 29	26343	117.5
4- 5 PM	8.08	7.89	8.02	17	FRI	MAY 16	5- 6 PM	2296	10.2	17	FRI	JUN 6	26274	117.2
5- 6 PM	9.10	7.22	8.56	18	FRI	SEP 26	5- 6 PM	2289	10.2	18	SAT	APR 5	26248	117.0
6- 7 PM	7.39	6.55	7.15	19	THU	JUL 3	4- 5 PM	2284	10.1	19	SAT	JUL 19	26197	116.8
7- 8 PM	5.89	5.21	5.70	20	SAT	DEC 6	1- 2 PM	2273	10.1	20	FRI	OCT 3	26137	116.5
8- 9 PM	4.72	4.16	4.56	21	FRI	DEC 5	5- 6 PM	2272	10.1	21	FRI	MAR 21	26114	116.4
9-10 PM	3.55	3.30	3.48	22	TUE	OCT 7	5- 6 PM	2263	10.0	22	FRI	JUN 27	26113	116.4
10-11 PM	2.12	2.28	2.16	23	FRI	OCT 3	5- 6 PM	2261	10.0	23	FRI	JUL 11	26086	116.3
11-12 PM	1.30	1.54	1.37	24	FRI	JUN 6	5- 6 PM	2259	10.0	24	SAT	APR 26	26080	116.3
				25	FRI	NOV 21	5- 6 PM	2259	10.0	25	SAT	JUN 14	26071	116.3
SUBTOTAL				26	WED	DEC 24	3- 4 PM	2259	10.0	26	SAT	MAY 10	26061	116.2
6AM-2-PM	41.79	42.20	41.91	27	SAT	AUG 16	12- 1 PM	2258	10.0	27	SAT	MAY 31	26039	116.1
				28	SAT	MAR 1	12- 1 PM	2255	10.0	28	FRI	MAY 30	26036	116.1
SUBTOTAL				29	THU	JUL 3	5- 6 PM	2255	10.0	29	SAT	AUG 9	26033	116.1
2PM-10PM	52.37	50.40	51.81	30	FRI	APR 4	5- 6 PM	2252	10.0	30	SAT	AUG 16	25975	115.8
				40	FRI	SEP 19	5- 6 PM	2234	9.9	40	SAT	OCT 4	25604	114.2
SUBTOTAL				50	FRI	MAR 28	5- 6 PM	2214	9.8	50	SAT	FEB 2	25362	113.1
9-1,2-6PM	52.57	58.87	54.38	60	WED	DEC 31	3- 4 PM	2196	9.7	60	FRI	DEC 5	25060	111.7
				70	WED	NOV 26	3- 4 PM	2182	9.7	70	SAT	SEP 27	24855	110.8
				80	MON	JUL 28	5- 6 PM	2173	9.6	80	FRI	DEC 26	24412	108.8
7-9,11-2				90	FRI	AUG 8	5- 6 PM	2161	9.6	90	SAT	MAY 24	24144	107.7
& 3-6PM	54.21	52.90	53.83	100	WED	JUL 9	5- 6 PM	2149	9.5	100	THU	AUG 7	23847	106.3

NEBRASKA DEPARTMENT OF ROADS
 PLANNING AND PROJECT DEVELOPMENT DIVISION
 2008 CONTINUOUS TRAFFIC COUNT DATA

STATION: 26 NORTH

ROUTE: US75 (N. OF JCT N370)

LOCATION: JCT US75 & N370 N LEG

A026

CLASSIFICATION DATA FROM STATION K1049N

MONTH	TRAFFIC AVERAGES		PERCENT		VEHICLE CLASSIFICATION		
	5 DAY	7 DAY	7 DAY IS OF 5 DAY	MONTH IS OF YEAR	VEHICLE TYPE	NUMBER	PERCENT
JANUARY	21,645	20,020	92.5	92.1	CARS AND MOTORCYCLES	16,151	74.33
FEBRUARY	22,522	20,780	92.3	95.6	OTHER 2-AXLE 4-TIRE VEHICLE	4,536	20.87
MARCH	23,712	21,776	91.8	100.2	SINGLE UNIT TRUCKS:		
APRIL	24,694	22,782	92.3	104.9	2-AXLE 6-TIRE	277	1.27
MAY	25,033	23,334	93.2	107.4	3-AXLE	215	.98
JUNE	24,829	23,103	93.0	106.3	4 OR MORE AXLE	32	.14
JULY	24,090	22,354	92.8	102.9	SINGLE TRAILER TRUCKS:		
AUGUST	23,947	22,294	93.1	102.6	4 OR LESS AXLE	176	.81
SEPTEMBER	23,367	21,740	93.0	100.1	5-AXLE	252	1.15
OCTOBER	23,524	21,788	92.6	100.3	6 OR MORE AXLE	48	.22
NOVEMBER	22,494	20,755	92.3	95.5	MULTI-TRAILER TRUCKS:		
DECEMBER	21,587	19,983	92.6	92.0	5 OR LESS AXLE	5	.02
ANNUAL	23,454	21,726	92.6	100.0	6-AXLE	1	--
					7 OR MORE AXLE	1	--
					BUSES	32	.14
					TOTAL HEAVY TRUCKS	1,039	4.78
					TOTAL VEHICLES	21,726	100.00

NEBRASKA DEPARTMENT OF ROADS
 PLANNING AND PROJECT DEVELOPMENT DIVISION
 2008 CONTINUOUS TRAFFIC COUNT DATA

STATION: 26 NORTH ANNUAL AVERAGE DAILY TRAFFIC 21726
 ROUTE: US75 (N. OF JCT N370) ANNUAL WEEKDAY TRAFFIC 23454
 LOCATION: JCT US75 & N370 N LEG A026 ANNUAL WEEKEND TRAFFIC 17406
 FUNCTIONAL CLASSIFICATION: URBAN-PRINCIPAL ARTERIAL-OTHER FRWYS PERCENT DESIGN HOURLY VOLUME 12.7
 PEAK HOUR OF THE DAY 7- 8 AM

HOURLY PERCENT OF TRAFFIC				ANNUAL MAXIMUM TRAFFIC HOURS						ANNUAL MAXIMUM TRAFFIC DAYS				
ORDER	DAY	DATE	HOURLY VOLUME	PERCENT OF AADT	ORDER	DAY	DATE	DAILY VOLUME	PERCENT OF AADT					
1	TUE	APR 22	7- 8 AM	3042	14.0	1	FRI	MAY 9	27420	126.2				
2	TUE	APR 15	7- 8 AM	2971	13.6	2	FRI	MAY 16	27037	124.4				
3	MON	APR 21	7- 8 AM	2948	13.5	3	FRI	JUN 13	26946	124.0				
4	MON	APR 14	7- 8 AM	2947	13.5	4	THU	JUL 3	26901	123.8				
5	WED	APR 23	7- 8 AM	2939	13.5	5	FRI	MAY 2	26655	122.6				
6	WED	APR 16	7- 8 AM	2924	13.4	6	FRI	MAY 30	26625	122.5				
7	WED	MAR 26	7- 8 AM	2888	13.2	7	FRI	JUN 6	26443	121.7				
8	THU	APR 24	7- 8 AM	2881	13.2	8	FRI	APR 25	26380	121.4				
9	WED	JAN 16	7- 8 AM	2879	13.2	9	THU	MAY 15	26295	121.0				
10	TUE	APR 29	7- 8 AM	2874	13.2	10	FRI	OCT 10	26249	120.8				
11	WED	APR 2	7- 8 AM	2870	13.2	11	THU	MAY 8	26094	120.1				
12	MON	APR 28	7- 8 AM	2864	13.1	12	FRI	JUN 20	26070	119.9				
13	TUE	APR 1	7- 8 AM	2858	13.1	13	FRI	JUL 25	25903	119.2				
14	TUE	MAY 6	7- 8 AM	2845	13.0	14	FRI	APR 18	25828	118.8				
15	TUE	MAR 25	7- 8 AM	2844	13.0	15	FRI	JUL 11	25822	118.8				
16	THU	MAR 27	7- 8 AM	2830	13.0	16	FRI	MAR 14	25809	118.7				
17	WED	MAR 12	7- 8 AM	2829	13.0	17	TUE	APR 22	25796	118.7				
18	WED	APR 30	7- 8 AM	2828	13.0	18	THU	MAY 1	25779	118.6				
19	MON	MAY 5	7- 8 AM	2817	12.9	19	FRI	OCT 3	25771	118.6				
20	THU	APR 3	7- 8 AM	2811	12.9	20	WED	MAY 14	25766	118.5				
21	WED	MAY 14	7- 8 AM	2811	12.9	21	FRI	AUG 15	25755	118.5				
22	WED	MAY 7	7- 8 AM	2803	12.9	22	FRI	SEP 19	25734	118.4				
23	TUE	MAR 11	7- 8 AM	2798	12.8	23	FRI	DEC 12	25732	118.4				
24	WED	AUG 13	7- 8 AM	2798	12.8	24	WED	APR 16	25692	118.2				
25	THU	MAR 6	7- 8 AM	2797	12.8	25	WED	APR 30	25674	118.1				
26	THU	MAR 13	7- 8 AM	2796	12.8	26	TUE	APR 15	25670	118.1				
27	WED	JAN 23	7- 8 AM	2789	12.8	27	FRI	AUG 1	25638	118.0				
28	TUE	FEB 12	7- 8 AM	2785	12.8	28	FRI	MAR 28	25621	117.9				
29	THU	MAY 15	7- 8 AM	2777	12.7	29	WED	APR 23	25614	117.8				
30	MON	MAR 3	7- 8 AM	2772	12.7	30	THU	APR 24	25596	117.8				
40	MON	MAR 10	7- 8 AM	2748	12.6	40	MON	MAY 5	25368	116.7				
50	THU	MAY 8	7- 8 AM	2737	12.5	50	MON	MAY 12	25045	115.2				
60	MON	MAR 17	7- 8 AM	2723	12.5	60	FRI	FEB 8	24808	114.1				
70	MON	DEC 8	7- 8 AM	2709	12.4	70	THU	MAY 29	24677	113.5				
80	FRI	APR 25	7- 8 AM	2696	12.4	80	WED	MAY 28	24431	112.4				
90	THU	OCT 16	7- 8 AM	2677	12.3	90	MON	JUN 2	24298	111.8				
100	FRI	JAN 25	7- 8 AM	2661	12.2	100	WED	JUL 23	24094	110.8				

NEBRASKA DEPARTMENT OF ROADS
 PLANNING AND PROJECT DEVELOPMENT DIVISION
 2008 CONTINUOUS TRAFFIC COUNT DATA

STATION: 26 SOUTH

ROUTE: US75 (N. OF JCT N370)

LOCATION: JCT US75 & N370 N LEG

A026

CLASSIFICATION DATA FROM STATION K1049N

MONTH	TRAFFIC AVERAGES		PERCENT		VEHICLE CLASSIFICATION		
	5 DAY	7 DAY	7 DAY IS OF 5 DAY	MONTH IS OF YEAR	VEHICLE TYPE	NUMBER	PERCENT
JANUARY	21,052	19,511	92.7	94.1	CARS AND MOTORCYCLES	15,418	74.35
FEBRUARY	21,771	20,137	92.5	97.1	OTHER 2-AXLE 4-TIRE VEHICLE	4,330	20.88
MARCH	22,921	21,080	92.0	101.7	SINGLE UNIT TRUCKS:		
APRIL	22,996	21,205	92.2	102.3	2-AXLE 6-TIRE	265	1.27
MAY	23,255	21,668	93.2	104.5	3-AXLE	205	.98
JUNE	23,327	21,703	93.0	104.7	4 OR MORE AXLE	31	.14
JULY	22,875	21,095	92.2	101.7	SINGLE TRAILER TRUCKS:		
AUGUST	22,920	21,430	93.5	103.3	4 OR LESS AXLE	168	.81
SEPTEMBER	22,276	20,797	93.4	100.3	5-AXLE	240	1.15
OCTOBER	22,655	21,056	92.9	101.5	6 OR MORE AXLE	46	.22
NOVEMBER	21,556	19,974	92.7	96.3	MULTI-TRAILER TRUCKS:		
DECEMBER	20,614	19,190	93.1	92.5	5 OR LESS AXLE	4	.01
ANNUAL	22,352	20,737	92.8	100.0	6-AXLE	--	--
					7 OR MORE AXLE	--	--
					BUSES	30	.14
					TOTAL HEAVY TRUCKS	989	4.76
					TOTAL VEHICLES	20,737	100.00

NEBRASKA DEPARTMENT OF ROADS
 PLANNING AND PROJECT DEVELOPMENT DIVISION
 2008 CONTINUOUS TRAFFIC COUNT DATA

STATION: 26 SOUTH ANNUAL AVERAGE DAILY TRAFFIC 20737
 ROUTE: US75 (N. OF JCT N370) ANNUAL WEEKDAY TRAFFIC 22352
 LOCATION: JCT US75 & N370 N LEG A026 ANNUAL WEEKEND TRAFFIC 16700
 FUNCTIONAL CLASSIFICATION: URBAN-PRINCIPAL ARTERIAL-OTHER FRWYS PERCENT DESIGN HOURLY VOLUME 11.8
 PEAK HOUR OF THE DAY 5- 6 PM

HOURLY PERCENT OF TRAFFIC				ANNUAL MAXIMUM TRAFFIC HOURS					ANNUAL MAXIMUM TRAFFIC DAYS					
ORDER	DAY	DATE	HOURLY VOLUME	PERCENT OF AADT	ORDER	DAY	DATE	DAILY VOLUME	PERCENT OF AADT					
12- 1 AM	.92	2.33	1.25	1	TUE	APR 1	5- 6 PM	2684	12.9	1	THU	JUL 3	25413	122.5
1- 2 AM	.56	1.82	.85	2	WED	MAR 26	5- 6 PM	2604	12.5	2	FRI	MAY 16	25145	121.2
2- 3 AM	.36	1.04	.52	3	THU	SEP 4	5- 6 PM	2566	12.3	3	FRI	JUL 25	25126	121.1
3- 4 AM	.35	.66	.42	4	MON	JAN 14	5- 6 PM	2544	12.2	4	FRI	JUL 18	25076	120.9
4- 5 AM	.50	.57	.52	5	TUE	JUL 8	5- 6 PM	2528	12.1	5	FRI	MAY 9	25048	120.7
5- 6 AM	1.62	.99	1.47	6	FRI	DEC 5	4- 5 PM	2522	12.1	6	FRI	JUN 13	24860	119.8
6- 7 AM	4.40	1.49	3.73	7	MON	AUG 25	5- 6 PM	2514	12.1	7	THU	MAY 15	24774	119.4
7- 8 AM	6.64	2.47	5.68	8	MON	SEP 15	5- 6 PM	2514	12.1	8	FRI	AUG 1	24750	119.3
8- 9 AM	4.43	3.02	4.10	9	FRI	OCT 31	4- 5 PM	2512	12.1	9	FRI	JUN 6	24704	119.1
9-10 AM	3.66	3.97	3.73	10	WED	OCT 1	5- 6 PM	2507	12.0	10	FRI	MAY 2	24613	118.6
10-11 AM	3.73	5.05	4.03	11	THU	NOV 6	5- 6 PM	2504	12.0	11	THU	MAY 8	24610	118.6
11-12 AM	4.39	6.20	4.81	12	MON	JAN 28	5- 6 PM	2503	12.0	12	FRI	MAY 30	24477	118.0
12- 1 PM	5.23	7.41	5.73	13	WED	MAR 12	5- 6 PM	2501	12.0	13	FRI	FEB 29	24468	117.9
1- 2 PM	5.31	7.46	5.81	14	TUE	MAR 11	5- 6 PM	2498	12.0	14	FRI	OCT 3	24430	117.8
2- 3 PM	5.96	7.41	6.30	15	TUE	DEC 2	5- 6 PM	2497	12.0	15	FRI	APR 25	24400	117.6
3- 4 PM	7.93	7.67	7.87	16	TUE	APR 22	5- 6 PM	2495	12.0	16	FRI	OCT 10	24382	117.5
4- 5 PM	9.99	7.51	9.42	17	FRI	DEC 12	4- 5 PM	2492	12.0	17	FRI	MAR 14	24363	117.4
5- 6 PM	10.21	6.92	9.45	18	TUE	MAR 25	5- 6 PM	2490	12.0	18	THU	MAY 1	24351	117.4
6- 7 PM	6.45	6.11	6.37	19	TUE	SEP 30	5- 6 PM	2489	12.0	19	THU	JUL 31	24341	117.3
7- 8 PM	4.76	5.19	4.86	20	WED	OCT 29	5- 6 PM	2488	11.9	20	FRI	MAR 28	24319	117.2
8- 9 PM	4.29	4.59	4.36	21	TUE	JAN 8	5- 6 PM	2487	11.9	21	FRI	AUG 15	24283	117.0
9-10 PM	3.79	4.07	3.86	22	TUE	SEP 9	5- 6 PM	2484	11.9	22	WED	APR 30	24272	117.0
10-11 PM	2.61	3.38	2.79	23	FRI	OCT 3	5- 6 PM	2483	11.9	23	WED	MAY 14	24255	116.9
11-12 PM	1.89	2.67	2.07	24	TUE	NOV 18	5- 6 PM	2481	11.9	24	FRI	SEP 26	24231	116.8
				25	TUE	JUL 15	5- 6 PM	2479	11.9	25	FRI	DEC 12	24214	116.7
				26	WED	AUG 27	5- 6 PM	2479	11.9	26	TUE	APR 22	24202	116.7
SUBTOTAL				27	TUE	AUG 19	5- 6 PM	2477	11.9	27	FRI	SEP 19	24082	116.1
6AM-2-PM	37.83	37.09	37.66	28	WED	SEP 3	5- 6 PM	2477	11.9	28	FRI	OCT 17	24067	116.0
				29	MON	NOV 24	5- 6 PM	2473	11.9	29	THU	JUL 24	24064	116.0
SUBTOTAL				30	MON	JUN 16	5- 6 PM	2467	11.8	30	FRI	FEB 1	24019	115.8
2PM-10PM	53.43	49.52	52.53	40	WED	MAY 14	4- 5 PM	2458	11.8	40	MON	MAY 5	23778	114.6
				50	TUE	SEP 16	5- 6 PM	2450	11.8	50	FRI	FEB 22	23710	114.3
SUBTOTAL				60	WED	SEP 24	5- 6 PM	2444	11.7	60	FRI	NOV 7	23665	114.1
9-1,2-6PM	51.14	52.18	51.38	70	TUE	MAR 25	4- 5 PM	2429	11.7	70	WED	MAR 19	23437	113.0
				80	MON	MAY 19	5- 6 PM	2423	11.6	80	MON	JUL 28	23249	112.1
7-9,11-2 & 3-6PM	54.17	48.68	52.91	90	MON	MAY 19	4- 5 PM	2418	11.6	90	WED	MAR 12	23138	111.5
				100	THU	AUG 14	5- 6 PM	2411	11.6	100	WED	JUL 2	23071	111.2

NEBRASKA DEPARTMENT OF ROADS
 PLANNING AND PROJECT DEVELOPMENT DIVISION
 2008 CONTINUOUS TRAFFIC COUNT DATA

STATION: 26 BOTH DIRE

ROUTE: US75 (N. OF JCT N370)

LOCATION: JCT US75 & N370 N LEG

A026

CLASSIFICATION DATA FROM STATION K1049N

MONTH	TRAFFIC AVERAGES		PERCENT		VEHICLE CLASSIFICATION		
	5 DAY	7 DAY	7 DAY IS OF 5 DAY	MONTH IS OF YEAR	VEHICLE TYPE	NUMBER	PERCENT
JANUARY	42,697	39,531	92.6	93.1	CARS AND MOTORCYCLES	31,569	74.34
FEBRUARY	44,293	40,917	92.4	96.4	OTHER 2-AXLE 4-TIRE VEHICLE	8,866	20.87
MARCH	46,633	42,856	91.9	100.9	SINGLE UNIT TRUCKS:		
APRIL	47,690	43,987	92.2	103.6	2-AXLE 6-TIRE	542	1.27
MAY	48,288	45,002	93.2	106.0	3-AXLE	420	.98
JUNE	48,156	44,806	93.0	105.5	4 OR MORE AXLE	63	.14
JULY	46,965	43,449	92.5	102.3	SINGLE TRAILER TRUCKS:		
AUGUST	46,867	43,724	93.3	103.0	4 OR LESS AXLE	344	.81
SEPTEMBER	45,643	42,537	93.2	100.2	5-AXLE	492	1.15
OCTOBER	46,179	42,844	92.8	100.9	6 OR MORE AXLE	94	.22
NOVEMBER	44,050	40,729	92.5	95.9	MULTI-TRAILER TRUCKS:		
DECEMBER	42,201	39,173	92.8	92.3	5 OR LESS AXLE	9	.02
ANNUAL	45,806	42,463	92.7	100.0	6-AXLE	1	--
					7 OR MORE AXLE	1	--
					BUSES	62	.14
					TOTAL HEAVY TRUCKS	2,028	4.77
					TOTAL VEHICLES	42,463	100.00

NEBRASKA DEPARTMENT OF ROADS
 PLANNING AND PROJECT DEVELOPMENT DIVISION
 2008 CONTINUOUS TRAFFIC COUNT DATA

STATION: 26 BOTH DIREC ANNUAL AVERAGE DAILY TRAFFIC 42463
 ROUTE: US75 (N. OF JCT N370) ANNUAL WEEKDAY TRAFFIC 45806
 LOCATION: JCT US75 & N370 N LEG A026 ANNUAL WEEKEND TRAFFIC 34106
 FUNCTIONAL CLASSIFICATION: URBAN-PRINCIPAL ARTERIAL-OTHER FRWYS PERCENT DESIGN HOURLY VOLUME 10.5
 PEAK HOUR OF THE DAY 4- 5 PM

HOURLY PERCENT OF TRAFFIC				ANNUAL MAXIMUM TRAFFIC HOURS						ANNUAL MAXIMUM TRAFFIC DAYS				
ORDER	DAY	DATE	HOUR	HOURLY VOLUME	PERCENT OF AADT	ORDER	DAY	DATE	DAILY VOLUME	PERCENT OF AADT				
12- 1 AM	.68	1.71	.92	1	TUE	APR 22	7- 8 AM	4777	11.2	1	FRI	MAY 9	52468	123.5
1- 2 AM	.44	1.28	.63	2	MON	APR 21	7- 8 AM	4725	11.1	2	THU	JUL 3	52314	123.1
2- 3 AM	.30	.76	.40	3	TUE	APR 15	7- 8 AM	4684	11.0	3	FRI	MAY 16	52182	122.8
3- 4 AM	.36	.53	.40	4	WED	APR 23	7- 8 AM	4663	10.9	4	FRI	JUN 13	51806	122.0
4- 5 AM	.70	.59	.67	5	TUE	APR 29	7- 8 AM	4656	10.9	5	FRI	MAY 2	51268	120.7
5- 6 AM	2.21	1.11	1.96	6	MON	APR 14	7- 8 AM	4652	10.9	6	FRI	JUN 6	51147	120.4
6- 7 AM	6.32	2.12	5.35	7	THU	APR 24	7- 8 AM	4628	10.8	7	FRI	MAY 30	51102	120.3
7- 8 AM	8.75	2.94	7.41	8	WED	APR 16	7- 8 AM	4607	10.8	8	THU	MAY 15	51069	120.2
8- 9 AM	5.88	3.86	5.42	9	TUE	APR 22	4- 5 PM	4597	10.8	9	FRI	JUL 25	51029	120.1
9-10 AM	4.30	4.94	4.45	10	THU	MAY 1	7- 8 AM	4588	10.8	10	FRI	APR 25	50780	119.5
10-11 AM	4.22	5.90	4.61	11	TUE	MAY 6	7- 8 AM	4587	10.8	11	THU	MAY 8	50704	119.4
11-12 AM	4.90	6.67	5.31	12	WED	APR 30	7- 8 AM	4581	10.7	12	FRI	OCT 10	50631	119.2
12- 1 PM	5.20	7.53	5.74	13	TUE	MAR 25	7- 8 AM	4569	10.7	13	FRI	AUG 1	50388	118.6
1- 2 PM	5.11	7.41	5.64	14	MON	APR 28	7- 8 AM	4569	10.7	14	FRI	JUL 18	50254	118.3
2- 3 PM	5.68	7.34	6.06	15	WED	MAR 26	7- 8 AM	4565	10.7	15	FRI	OCT 3	50201	118.2
3- 4 PM	7.30	7.23	7.28	16	TUE	MAY 13	4- 5 PM	4562	10.7	16	FRI	MAR 14	50172	118.1
4- 5 PM	8.83	7.24	8.47	17	TUE	APR 29	4- 5 PM	4557	10.7	17	THU	MAY 1	50130	118.0
5- 6 PM	8.68	6.95	8.28	18	THU	MAY 15	7- 8 AM	4548	10.7	18	FRI	AUG 15	50038	117.8
6- 7 PM	5.97	6.25	6.04	19	WED	MAY 14	4- 5 PM	4539	10.6	19	WED	MAY 14	50021	117.7
7- 8 PM	4.10	4.89	4.28	20	MON	APR 28	4- 5 PM	4533	10.6	20	TUE	APR 22	49998	117.7
8- 9 PM	3.46	4.08	3.60	21	TUE	APR 1	7- 8 AM	4529	10.6	21	WED	APR 30	49946	117.6
9-10 PM	3.00	3.60	3.14	22	TUE	DEC 2	4- 5 PM	4509	10.6	22	FRI	DEC 12	49946	117.6
10-11 PM	2.17	2.96	2.35	23	MON	MAY 5	7- 8 AM	4507	10.6	23	FRI	MAR 28	49940	117.6
11-12 PM	1.44	2.10	1.59	24	THU	APR 24	4- 5 PM	4497	10.5	24	FRI	FEB 29	49851	117.3
				25	WED	APR 2	7- 8 AM	4493	10.5	25	FRI	JUN 20	49822	117.3
				26	WED	MAY 7	7- 8 AM	4492	10.5	26	FRI	SEP 19	49816	117.3
SUBTOTAL				27	WED	JAN 16	7- 8 AM	4491	10.5	27	WED	APR 23	49618	116.8
6AM-2-PM	44.72	41.41	43.95	28	WED	MAY 14	7- 8 AM	4481	10.5	28	FRI	APR 18	49495	116.5
				29	TUE	MAY 6	4- 5 PM	4469	10.5	29	TUE	APR 29	49421	116.3
SUBTOTAL				30	TUE	APR 22	5- 6 PM	4467	10.5	30	WED	MAY 7	49409	116.3
2PM-10PM	47.06	47.62	47.19	40	TUE	APR 15	4- 5 PM	4439	10.4	40	THU	JUN 12	49185	115.8
				50	TUE	SEP 9	5- 6 PM	4406	10.3	50	FRI	FEB 8	48645	114.5
SUBTOTAL				60	THU	NOV 13	7- 8 AM	4389	10.3	60	MON	MAY 12	48273	113.6
9-1,2-6PM	49.16	53.84	50.23	70	TUE	SEP 23	7- 8 AM	4370	10.2	70	MON	MAY 19	48033	113.1
				80	THU	NOV 6	5- 6 PM	4362	10.2	80	FRI	NOV 7	47589	112.0
7-9,11-2 & 3-6PM	54.69	49.87	53.58	90	WED	JUN 4	4- 5 PM	4350	10.2	90	WED	MAY 28	47401	111.6
				100	TUE	JUL 1	5- 6 PM	4336	10.2	100	THU	MAR 6	47080	110.8

NEBRASKA DEPARTMENT OF ROADS
 PLANNING AND PROJECT DEVELOPMENT DIVISION
 2008 CONTINUOUS TRAFFIC COUNT DATA

STATION: 28 EAST

ROUTE: US34 (AT 44TH ST)

LOCATION: JCT 44TH & '0' ST IN LINCOLN W LEG A028

CLASSIFICATION DATA FROM STATION K0638W

MONTH	TRAFFIC AVERAGES		PERCENT		VEHICLE CLASSIFICATION		
	5 DAY	7 DAY	7 DAY IS OF 5 DAY	MONTH IS OF YEAR	VEHICLE TYPE	NUMBER	PERCENT
JANUARY	16,692	15,796	94.6	92.6	CARS AND MOTORCYCLES	14,143	82.93
FEBRUARY	17,743	16,775	94.5	98.4	OTHER 2-AXLE 4-TIRE VEHICLE	2,607	15.28
MARCH	17,933	16,773	93.5	98.4	SINGLE UNIT TRUCKS:		
APRIL	18,226	17,235	94.6	101.1	2-AXLE 6-TIRE	115	.67
MAY	18,058	16,985	94.1	99.6	3-AXLE	16	.09
JUNE	18,108	16,779	92.7	98.4	4 OR MORE AXLE	3	.01
JULY	17,661	16,377	92.7	96.0	SINGLE TRAILER TRUCKS:		
AUGUST	18,523	17,298	93.4	101.4	4 OR LESS AXLE	49	.28
SEPTEMBER	17,847	16,893	94.7	99.1	5-AXLE	52	.30
OCTOBER	19,609	18,383	93.7	107.8	6 OR MORE AXLE	39	.22
NOVEMBER	19,085	17,956	94.1	105.3	MULTI-TRAILER TRUCKS:		
DECEMBER	18,359	17,397	94.8	102.0	5 OR LESS AXLE	1	--
ANNUAL	18,154	17,054	93.9	100.0	6-AXLE	--	--
					7 OR MORE AXLE	--	--
					BUSES	29	.17
					TOTAL HEAVY TRUCKS	304	1.78
					TOTAL VEHICLES	17,054	100.00

NEBRASKA DEPARTMENT OF ROADS
 PLANNING AND PROJECT DEVELOPMENT DIVISION
 2008 CONTINUOUS TRAFFIC COUNT DATA

STATION: 28 EAST ANNUAL AVERAGE DAILY TRAFFIC 17054
 ROUTE: US34 (AT 44TH ST) ANNUAL WEEKDAY TRAFFIC 18154
 LOCATION: JCT 44TH & '0' ST IN LINCOLN W LEG A028 ANNUAL WEEKEND TRAFFIC 14304
 FUNCTIONAL CLASSIFICATION: URBAN-PRINCIPAL ARTERIAL-OTHER CON. PERCENT DESIGN HOURLY VOLUME 10.5
 PEAK HOUR OF THE DAY 4- 5 PM

HOURLY PERCENT OF TRAFFIC				ANNUAL MAXIMUM TRAFFIC HOURS						ANNUAL MAXIMUM TRAFFIC DAYS				
HOURLY PERIOD	WEEKDAYS	WEEKENDS	AVERAGE	ORDER	DAY	DATE	HOUR	HOURLY VOLUME	PERCENT OF AADT	ORDER	DAY	DATE	DAILY VOLUME	PERCENT OF AADT
12- 1 AM	.75	2.19	1.10	1	THU	OCT 23	5- 6 PM	1905	11.1	1	FRI	OCT 31	22730	133.2
1- 2 AM	.55	2.12	.93	2	THU	OCT 30	5- 6 PM	1893	11.1	2	FRI	DEC 12	22063	129.3
2- 3 AM	.27	.90	.42	3	WED	FEB 13	5- 6 PM	1876	11.0	3	FRI	NOV 14	22044	129.2
3- 4 AM	.25	.56	.32	4	SAT	APR 19	3- 4 PM	1871	10.9	4	FRI	DEC 5	21589	126.5
4- 5 AM	.33	.43	.35	5	THU	DEC 4	5- 6 PM	1863	10.9	5	FRI	OCT 24	21292	124.8
5- 6 AM	.79	.55	.74	6	WED	OCT 29	5- 6 PM	1861	10.9	6	FRI	FEB 29	21231	124.4
6- 7 AM	2.40	1.05	2.08	7	WED	NOV 5	5- 6 PM	1860	10.9	7	FRI	OCT 17	21208	124.3
7- 8 AM	5.71	1.92	4.81	8	TUE	OCT 28	5- 6 PM	1859	10.9	8	FRI	NOV 21	21197	124.2
8- 9 AM	5.13	2.83	4.59	9	SAT	SEP 6	3- 4 PM	1854	10.8	9	FRI	OCT 10	21084	123.6
9-10 AM	5.02	4.34	4.86	10	FRI	OCT 31	3- 4 PM	1853	10.8	10	FRI	NOV 7	20982	123.0
10-11 AM	5.43	6.19	5.61	11	SAT	APR 19	4- 5 PM	1852	10.8	11	THU	OCT 30	20832	122.1
11-12 AM	6.52	7.88	6.84	12	SAT	OCT 25	4- 5 PM	1839	10.7	12	FRI	OCT 3	20813	122.0
12- 1 PM	7.33	8.56	7.62	13	MON	NOV 3	5- 6 PM	1833	10.7	13	FRI	APR 4	20606	120.8
1- 2 PM	6.90	8.15	7.20	14	WED	OCT 15	5- 6 PM	1831	10.7	14	FRI	MAY 9	20407	119.6
2- 3 PM	6.99	7.81	7.18	15	THU	NOV 6	5- 6 PM	1829	10.7	15	FRI	SEP 5	20316	119.1
3- 4 PM	7.92	7.84	7.90	16	WED	NOV 12	5- 6 PM	1827	10.7	16	FRI	AUG 29	20282	118.9
4- 5 PM	8.65	7.51	8.38	17	WED	DEC 10	5- 6 PM	1826	10.7	17	FRI	MAY 30	20271	118.8
5- 6 PM	8.80	6.66	8.29	18	THU	OCT 16	5- 6 PM	1821	10.6	18	TUE	DEC 23	20195	118.4
6- 7 PM	6.02	5.79	5.97	19	FRI	DEC 12	4- 5 PM	1821	10.6	19	FRI	FEB 1	20162	118.2
7- 8 PM	4.46	4.59	4.49	20	FRI	OCT 24	4- 5 PM	1820	10.6	20	FRI	AUG 22	20086	117.7
8- 9 PM	3.48	3.73	3.54	21	TUE	DEC 2	5- 6 PM	1819	10.6	21	THU	DEC 11	20084	117.7
9-10 PM	2.82	3.46	2.97	22	SAT	NOV 8	5- 6 PM	1817	10.6	22	THU	OCT 16	20005	117.3
10-11 PM	1.99	2.72	2.16	23	THU	OCT 2	5- 6 PM	1816	10.6	23	THU	MAR 6	19981	117.1
11-12 PM	1.48	2.24	1.66	24	MON	DEC 1	5- 6 PM	1814	10.6	24	WED	NOV 12	19968	117.0
				25	TUE	OCT 7	5- 6 PM	1811	10.6	25	FRI	SEP 26	19934	116.8
				26	WED	OCT 22	5- 6 PM	1807	10.5	26	WED	DEC 10	19918	116.7
SUBTOTAL				27	THU	NOV 13	5- 6 PM	1805	10.5	27	WED	OCT 29	19910	116.7
6AM-2-PM	44.47	40.95	43.63	28	THU	MAR 6	5- 6 PM	1800	10.5	28	FRI	MAY 2	19907	116.7
				29	FRI	NOV 14	4- 5 PM	1798	10.5	29	FRI	AUG 1	19884	116.5
SUBTOTAL				30	FRI	NOV 14	5- 6 PM	1795	10.5	30	THU	NOV 13	19858	116.4
2PM-10PM	49.18	47.43	48.76	40	FRI	OCT 24	3- 4 PM	1771	10.3	40	THU	DEC 4	19721	115.6
				50	FRI	NOV 7	4- 5 PM	1760	10.3	50	FRI	MAR 14	19531	114.5
SUBTOTAL				60	WED	SEP 10	5- 6 PM	1746	10.2	60	FRI	SEP 12	19344	113.4
9-1,2-6PM	56.69	56.82	56.72	70	MON	DEC 8	5- 6 PM	1738	10.1	70	MON	DEC 15	19072	111.8
				80	FRI	OCT 31	12- 1 PM	1725	10.1	80	TUE	OCT 21	18865	110.6
7-9,11-2				90	TUE	NOV 4	4- 5 PM	1720	10.0	90	WED	APR 30	18724	109.7
& 3-6PM	57.00	51.38	55.66	100	WED	OCT 29	4- 5 PM	1713	10.0	100	THU	AUG 7	18592	109.0

NEBRASKA DEPARTMENT OF ROADS
 PLANNING AND PROJECT DEVELOPMENT DIVISION
 2008 CONTINUOUS TRAFFIC COUNT DATA

STATION: 28 WEST

ROUTE: US34 (AT 44TH ST)

LOCATION: JCT 44TH & '0' ST IN LINCOLN W LEG

A028

CLASSIFICATION DATA FROM STATION K0638W

MONTH	TRAFFIC AVERAGES		PERCENT		VEHICLE CLASSIFICATION		
	5 DAY	7 DAY	7 DAY IS OF 5 DAY	MONTH IS OF YEAR	VEHICLE TYPE	NUMBER	PERCENT
JANUARY	18,611	17,596	94.5	93.6	CARS AND MOTORCYCLES	15,593	82.92
FEBRUARY	19,522	18,513	94.8	98.5	OTHER 2-AXLE 4-TIRE VEHICLE	2,874	15.28
MARCH	19,770	18,536	93.8	98.6	SINGLE UNIT TRUCKS:		
APRIL	20,132	19,030	94.5	101.2	2-AXLE 6-TIRE	126	.67
MAY	19,955	18,737	93.9	99.6	3-AXLE	18	.09
JUNE	19,784	18,370	92.9	97.7	4 OR MORE AXLE	4	.02
JULY	19,402	18,022	92.9	95.8	SINGLE TRAILER TRUCKS:		
AUGUST	20,422	19,061	93.3	101.4	4 OR LESS AXLE	54	.28
SEPTEMBER	19,773	18,702	94.6	99.5	5-AXLE	57	.30
OCTOBER	21,587	20,186	93.5	107.4	6 OR MORE AXLE	43	.22
NOVEMBER	20,960	19,709	94.0	104.8	MULTI-TRAILER TRUCKS:		
DECEMBER	20,260	19,178	94.7	102.0	5 OR LESS AXLE	2	.01
ANNUAL	20,015	18,803	93.9	100.0	6-AXLE	--	--
					7 OR MORE AXLE	--	--
					BUSES	32	.17
					TOTAL HEAVY TRUCKS	336	1.78
					TOTAL VEHICLES	18,803	100.00

NEBRASKA DEPARTMENT OF ROADS
 PLANNING AND PROJECT DEVELOPMENT DIVISION
 2008 CONTINUOUS TRAFFIC COUNT DATA

STATION: 28 WEST ANNUAL AVERAGE DAILY TRAFFIC 18803
 ROUTE: US34 (AT 44TH ST) ANNUAL WEEKDAY TRAFFIC 20015
 LOCATION: JCT 44TH & '0' ST IN LINCOLN W LEG A028 ANNUAL WEEKEND TRAFFIC 15773
 FUNCTIONAL CLASSIFICATION: URBAN-PRINCIPAL ARTERIAL-OTHER CON. PERCENT DESIGN HOURLY VOLUME 9.5
 PEAK HOUR OF THE DAY 4- 5 PM

HOURLY PERCENT OF TRAFFIC				ANNUAL MAXIMUM TRAFFIC HOURS						ANNUAL MAXIMUM TRAFFIC DAYS				
HOUR PERIOD	WEEKDAYS	WEEKENDS	AVERAGE	ORDER	DAY	DATE	HOUR	HOURLY VOLUME	PERCENT OF AADT	ORDER	DAY	DATE	DAILY VOLUME	PERCENT OF AADT
12- 1 AM	.69	1.88	.97	1	FRI	OCT 31	4- 5 PM	2054	10.9	1	FRI	OCT 31	25163	133.8
1- 2 AM	.44	1.32	.65	2	FRI	OCT 31	3- 4 PM	1997	10.6	2	FRI	DEC 12	24454	130.0
2- 3 AM	.24	.74	.36	3	FRI	NOV 28	12- 1 PM	1946	10.3	3	FRI	NOV 14	24409	129.8
3- 4 AM	.20	.46	.26	4	FRI	DEC 5	4- 5 PM	1937	10.3	4	FRI	OCT 24	23650	125.7
4- 5 AM	.30	.35	.32	5	FRI	OCT 31	2- 3 PM	1930	10.2	5	FRI	DEC 5	23561	125.3
5- 6 AM	.84	.46	.75	6	FRI	DEC 12	4- 5 PM	1923	10.2	6	FRI	FEB 29	23460	124.7
6- 7 AM	2.72	.91	2.29	7	FRI	OCT 24	4- 5 PM	1917	10.1	7	FRI	OCT 3	23255	123.6
7- 8 AM	5.97	1.63	4.93	8	TUE	DEC 23	4- 5 PM	1917	10.1	8	FRI	NOV 21	23242	123.6
8- 9 AM	4.91	2.53	4.34	9	FRI	NOV 14	4- 5 PM	1915	10.1	9	FRI	NOV 7	23217	123.4
9-10 AM	4.38	3.55	4.18	10	FRI	OCT 31	1- 2 PM	1910	10.1	10	FRI	OCT 10	23117	122.9
10-11 AM	4.78	4.82	4.79	11	FRI	NOV 21	4- 5 PM	1870	9.9	11	FRI	OCT 17	23100	122.8
11-12 AM	5.89	6.01	5.92	12	FRI	NOV 28	11-12 AM	1860	9.8	12	THU	OCT 30	22835	121.4
12- 1 PM	6.80	7.27	6.91	13	FRI	FEB 1	4- 5 PM	1848	9.8	13	FRI	APR 4	22759	121.0
1- 2 PM	6.81	7.81	7.05	14	FRI	DEC 12	2- 3 PM	1842	9.7	14	FRI	AUG 29	22749	120.9
2- 3 PM	6.91	8.17	7.21	15	MON	NOV 3	4- 5 PM	1837	9.7	15	FRI	MAY 9	22606	120.2
3- 4 PM	7.49	8.26	7.67	16	FRI	NOV 14	5- 6 PM	1836	9.7	16	FRI	MAY 30	22586	120.1
4- 5 PM	8.05	8.21	8.09	17	THU	OCT 30	4- 5 PM	1835	9.7	17	THU	DEC 11	22420	119.2
5- 6 PM	7.63	7.73	7.65	18	MON	DEC 1	4- 5 PM	1834	9.7	18	TUE	DEC 23	22409	119.1
6- 7 PM	6.27	7.04	6.45	19	FRI	OCT 17	4- 5 PM	1833	9.7	19	FRI	SEP 5	22300	118.5
7- 8 PM	5.33	5.73	5.43	20	FRI	NOV 14	3- 4 PM	1831	9.7	20	FRI	SEP 26	22280	118.4
8- 9 PM	4.87	5.07	4.92	21	THU	DEC 11	4- 5 PM	1826	9.7	21	FRI	FEB 1	22134	117.7
9-10 PM	4.37	4.67	4.44	22	THU	DEC 4	4- 5 PM	1823	9.6	22	THU	NOV 13	22101	117.5
10-11 PM	2.50	3.18	2.67	23	WED	DEC 10	4- 5 PM	1823	9.6	23	FRI	AUG 22	22090	117.4
11-12 PM	1.61	2.19	1.75	24	MON	DEC 8	4- 5 PM	1817	9.6	24	TUE	NOV 25	22087	117.4
				25	FRI	DEC 5	5- 6 PM	1811	9.6	25	FRI	APR 18	21941	116.6
				26	FRI	DEC 5	3- 4 PM	1810	9.6	26	THU	OCT 23	21866	116.2
SUBTOTAL				27	FRI	OCT 31	12- 1 PM	1809	9.6	27	WED	DEC 17	21866	116.2
6AM-2-PM	42.29	34.57	40.45	28	TUE	DEC 23	2- 3 PM	1808	9.6	28	WED	DEC 10	21865	116.2
				29	FRI	OCT 3	4- 5 PM	1806	9.6	29	FRI	FEB 8	21831	116.1
SUBTOTAL				30	FRI	NOV 7	4- 5 PM	1805	9.5	30	THU	OCT 16	21821	116.0
2PM-10PM	50.95	54.92	51.90	40	WED	DEC 17	4- 5 PM	1789	9.5	40	THU	DEC 4	21703	115.4
				50	FRI	APR 11	4- 5 PM	1774	9.4	50	FRI	JUL 18	21555	114.6
SUBTOTAL				60	WED	DEC 31	4- 5 PM	1765	9.3	60	WED	NOV 12	21295	113.2
9-1,2-6PM	51.96	54.06	52.46	70	TUE	DEC 23	3- 4 PM	1756	9.3	70	WED	NOV 19	21028	111.8
				80	FRI	OCT 17	3- 4 PM	1744	9.2	80	WED	DEC 3	20804	110.6
7-9,11-2				90	TUE	NOV 18	5- 6 PM	1734	9.2	90	WED	FEB 13	20651	109.8
& 3-6PM	53.58	49.48	52.60	100	THU	OCT 30	3- 4 PM	1724	9.1	100	WED	AUG 20	20417	108.5

NEBRASKA DEPARTMENT OF ROADS
 PLANNING AND PROJECT DEVELOPMENT DIVISION
 2008 CONTINUOUS TRAFFIC COUNT DATA

STATION: 28 BOTH DIRE

ROUTE: US34 (AT 44TH ST)

LOCATION: JCT 44TH & '0' ST IN LINCOLN W LEG A028

CLASSIFICATION DATA FROM STATION K0638W

MONTH	TRAFFIC AVERAGES		PERCENT		VEHICLE CLASSIFICATION		
	5 DAY	7 DAY	7 DAY IS OF 5 DAY	MONTH IS OF YEAR	VEHICLE TYPE	NUMBER	PERCENT
JANUARY	35,303	33,392	94.6	93.1	CARS AND MOTORCYCLES	29,736	82.93
FEBRUARY	37,265	35,288	94.7	98.4	OTHER 2-AXLE 4-TIRE VEHICLE	5,481	15.28
MARCH	37,703	35,309	93.7	98.5	SINGLE UNIT TRUCKS:		
APRIL	38,358	36,265	94.5	101.1	2-AXLE 6-TIRE	241	.67
MAY	38,013	35,722	94.0	99.6	3-AXLE	34	.09
JUNE	37,892	35,149	92.8	98.0	4 OR MORE AXLE	7	.01
JULY	37,063	34,399	92.8	95.9	SINGLE TRAILER TRUCKS:		
AUGUST	38,945	36,359	93.4	101.4	4 OR LESS AXLE	103	.28
SEPTEMBER	37,620	35,595	94.6	99.3	5-AXLE	109	.30
OCTOBER	41,196	38,569	93.6	107.6	6 OR MORE AXLE	82	.22
NOVEMBER	40,045	37,665	94.1	105.0	MULTI-TRAILER TRUCKS:		
DECEMBER	38,619	36,575	94.7	102.0	5 OR LESS AXLE	3	--
ANNUAL	38,169	35,857	93.9	100.0	6-AXLE	--	--
					7 OR MORE AXLE	--	--
					BUSES	61	.17
					TOTAL HEAVY TRUCKS	640	1.78
					TOTAL VEHICLES	35,857	100.00

NEBRASKA DEPARTMENT OF ROADS
 PLANNING AND PROJECT DEVELOPMENT DIVISION
 2008 CONTINUOUS TRAFFIC COUNT DATA

STATION: 28 BOTH DIREC ANNUAL AVERAGE DAILY TRAFFIC 35857
 ROUTE: US34 (AT 44TH ST) ANNUAL WEEKDAY TRAFFIC 38169
 LOCATION: JCT 44TH & '0' ST IN LINCOLN W LEG A028 ANNUAL WEEKEND TRAFFIC 30077
 FUNCTIONAL CLASSIFICATION: URBAN-PRINCIPAL ARTERIAL-OTHER CON. PERCENT DESIGN HOURLY VOLUME 9.8
 PEAK HOUR OF THE DAY 4- 5 PM

HOURLY PERCENT OF TRAFFIC				ANNUAL MAXIMUM TRAFFIC HOURS						ANNUAL MAXIMUM TRAFFIC DAYS				
HOUR PERIOD	WEEKDAYS	WEEKENDS	AVERAGE	ORDER	DAY	DATE	HOUR	HOURLY VOLUME	PERCENT OF AADT	ORDER	DAY	DATE	DAILY VOLUME	PERCENT OF AADT
12- 1 AM	.72	2.02	1.03	1	FRI	OCT 31	3- 4 PM	3850	10.7	1	FRI	OCT 31	47893	133.5
1- 2 AM	.49	1.70	.78	2	FRI	OCT 31	4- 5 PM	3833	10.6	2	FRI	DEC 12	46517	129.7
2- 3 AM	.26	.81	.39	3	FRI	DEC 12	4- 5 PM	3744	10.4	3	FRI	NOV 14	46453	129.5
3- 4 AM	.22	.51	.29	4	FRI	OCT 24	4- 5 PM	3737	10.4	4	FRI	DEC 5	45150	125.9
4- 5 AM	.32	.39	.33	5	FRI	NOV 14	4- 5 PM	3713	10.3	5	FRI	OCT 24	44942	125.3
5- 6 AM	.82	.50	.74	6	THU	OCT 30	5- 6 PM	3696	10.3	6	FRI	FEB 29	44691	124.6
6- 7 AM	2.57	.98	2.19	7	FRI	OCT 31	2- 3 PM	3692	10.2	7	FRI	NOV 21	44439	123.9
7- 8 AM	5.85	1.76	4.87	8	TUE	DEC 23	4- 5 PM	3666	10.2	8	FRI	OCT 17	44308	123.5
8- 9 AM	5.02	2.67	4.46	9	FRI	DEC 5	4- 5 PM	3653	10.1	9	FRI	OCT 10	44201	123.2
9-10 AM	4.68	3.92	4.50	10	THU	OCT 23	5- 6 PM	3647	10.1	10	FRI	NOV 7	44199	123.2
10-11 AM	5.09	5.48	5.18	11	FRI	NOV 14	5- 6 PM	3631	10.1	11	FRI	OCT 3	44068	122.8
11-12 AM	6.19	6.90	6.36	12	FRI	OCT 31	1- 2 PM	3627	10.1	12	THU	OCT 30	43667	121.7
12- 1 PM	7.05	7.89	7.25	13	TUE	OCT 28	5- 6 PM	3611	10.0	13	FRI	APR 4	43365	120.9
1- 2 PM	6.85	7.97	7.12	14	THU	OCT 30	4- 5 PM	3609	10.0	14	FRI	AUG 29	43031	120.0
2- 3 PM	6.94	8.00	7.20	15	FRI	NOV 21	4- 5 PM	3607	10.0	15	FRI	MAY 9	43013	119.9
3- 4 PM	7.70	8.06	7.78	16	THU	NOV 6	5- 6 PM	3599	10.0	16	FRI	MAY 30	42857	119.5
4- 5 PM	8.34	7.88	8.23	17	FRI	DEC 12	5- 6 PM	3591	10.0	17	FRI	SEP 5	42616	118.8
5- 6 PM	8.19	7.22	7.96	18	THU	DEC 11	4- 5 PM	3586	10.0	18	TUE	DEC 23	42604	118.8
6- 7 PM	6.15	6.45	6.22	19	TUE	DEC 2	5- 6 PM	3582	9.9	19	THU	DEC 11	42504	118.5
7- 8 PM	4.92	5.19	4.98	20	MON	DEC 8	4- 5 PM	3581	9.9	20	FRI	FEB 1	42296	117.9
8- 9 PM	4.21	4.44	4.26	21	WED	NOV 5	5- 6 PM	3580	9.9	21	FRI	SEP 26	42214	117.7
9-10 PM	3.63	4.09	3.74	22	TUE	DEC 2	4- 5 PM	3578	9.9	22	FRI	AUG 22	42176	117.6
10-11 PM	2.26	2.96	2.43	23	THU	DEC 11	5- 6 PM	3570	9.9	23	THU	NOV 13	41959	117.0
11-12 PM	1.55	2.21	1.71	24	MON	DEC 15	4- 5 PM	3569	9.9	24	TUE	NOV 25	41938	116.9
				25	FRI	NOV 7	4- 5 PM	3565	9.9	25	THU	OCT 16	41826	116.6
				26	THU	DEC 4	5- 6 PM	3562	9.9	26	THU	MAR 6	41792	116.5
SUBTOTAL 6AM-2-PM	43.33	37.61	41.97	27	FRI	OCT 24	3- 4 PM	3557	9.9	27	WED	DEC 10	41783	116.5
				28	FRI	OCT 3	4- 5 PM	3551	9.9	28	FRI	MAY 2	41707	116.3
				29	THU	DEC 4	4- 5 PM	3550	9.9	29	THU	OCT 23	41623	116.0
SUBTOTAL 2PM-10PM	50.11	51.36	50.41	30	FRI	OCT 17	4- 5 PM	3547	9.8	30	FRI	APR 18	41597	116.0
				40	FRI	FEB 1	4- 5 PM	3520	9.8	40	MON	DEC 1	41414	115.4
				50	WED	OCT 22	4- 5 PM	3497	9.7	50	MON	DEC 8	41035	114.4
SUBTOTAL 9-1,2-6PM	54.21	55.37	54.48	60	TUE	NOV 18	5- 6 PM	3481	9.7	60	FRI	MAR 14	40679	113.4
				70	MON	DEC 15	5- 6 PM	3461	9.6	70	MON	DEC 15	40100	111.8
				80	TUE	DEC 23	3- 4 PM	3439	9.5	80	THU	OCT 9	39628	110.5
7-9,11-2 & 3-6PM	55.21	50.38	54.06	90	FRI	MAY 2	4- 5 PM	3422	9.5	90	THU	JUL 3	39469	110.0
				100	TUE	DEC 23	2- 3 PM	3402	9.4	100	THU	JUL 31	39013	108.8

NEBRASKA DEPARTMENT OF ROADS
 PLANNING AND PROJECT DEVELOPMENT DIVISION
 2008 CONTINUOUS TRAFFIC COUNT DATA

STATION: 29 EAST

ROUTE: US30

LOCATION: JCT 2ND & BROADWELL AVE IN G.I. E LEG A029

CLASSIFICATION DATA FROM STATION K0639E

MONTH	TRAFFIC AVERAGES		PERCENT		VEHICLE CLASSIFICATION		
	5 DAY	7 DAY	7 DAY IS OF 5 DAY	MONTH IS OF YEAR	VEHICLE TYPE	NUMBER	PERCENT
* JANUARY	7,063	7,996	113.2	96.8	CARS AND MOTORCYCLES	5,520	66.81
* FEBRUARY	8,044	7,600	94.5	92.0	OTHER 2-AXLE 4-TIRE VEHICLE	2,404	29.10
* MARCH	10,176	9,559	93.9	115.7	SINGLE UNIT TRUCKS:		
* APRIL	8,001	7,968	99.6	96.5	2-AXLE 6-TIRE	105	1.27
* MAY	8,692	8,219	94.6	99.5	3-AXLE	44	.53
* JUNE	8,748	8,157	93.2	98.7	4 OR MORE AXLE	3	.03
* JULY	9,082	8,379	92.3	101.4	SINGLE TRAILER TRUCKS:		
* AUGUST	9,340	8,680	92.9	105.1	4 OR LESS AXLE	18	.21
* SEPTEMBER	8,984	8,425	93.8	102.0	5-AXLE	140	1.69
* OCTOBER	9,128	8,719	95.5	105.5	6 OR MORE AXLE	22	.26
* NOVEMBER	8,402	7,831	93.2	94.8	MULTI-TRAILER TRUCKS:		
* DECEMBER	8,175	7,603	93.0	92.0	5 OR LESS AXLE	--	--
* ANNUAL	8,653	8,261	95.5	100.0	6-AXLE	--	--
					7 OR MORE AXLE	1	.01
					BUSES	4	.04
					TOTAL HEAVY TRUCKS	337	4.07
					TOTAL VEHICLES	8,261	100.00

* TRAFFIC IS ESTIMATED OR AFFECTED BY DETOUR OR CONSTRUCTION

NEBRASKA DEPARTMENT OF ROADS
 PLANNING AND PROJECT DEVELOPMENT DIVISION
 2008 CONTINUOUS TRAFFIC COUNT DATA

STATION: 29 EAST ANNUAL AVERAGE DAILY TRAFFIC 8261
 ROUTE: US30 ANNUAL WEEKDAY TRAFFIC 8653
 LOCATION: JCT 2ND & BROADWELL AVE IN G.I. E LEG A029 ANNUAL WEEKEND TRAFFIC 7281
 FUNCTIONAL CLASSIFICATION: URBAN-PRINCIPAL ARTERIAL-OTHER CON. PERCENT DESIGN HOURLY VOLUME
 PEAK HOUR OF THE DAY

HOURLY PERCENT OF TRAFFIC				ANNUAL MAXIMUM TRAFFIC HOURS					ANNUAL MAXIMUM TRAFFIC DAYS				
ORDER	DAY	DATE	HOUR	HOURLY VOLUME	PERCENT OF AADT	ORDER	DAY	DATE	DAILY VOLUME	PERCENT OF AADT			
1						1							
2						2							
3						3							
4						4							
5						5							
6						6							
7						7							
8						8							
9						9							
10						10							
11						11							
12						12							
13						13							
14						14							
15						15							
16						16							
17						17							
18						18							
19						19							
20						20							
21						21							
22						22							
23						23							
24						24							
25						25							
26						26							
27						27							
28						28							
29						29							
30						30							
40						40							
50						50							
60						60							
70						70							
80						80							
90						90							
100						100							

NEBRASKA DEPARTMENT OF ROADS
 PLANNING AND PROJECT DEVELOPMENT DIVISION
 2008 CONTINUOUS TRAFFIC COUNT DATA

STATION: 29 WEST

ROUTE: US30

LOCATION: JCT 2ND & BROADWELL AVE IN G.I. E LEG A029

CLASSIFICATION DATA FROM STATION K0639E

MONTH	TRAFFIC AVERAGES		PERCENT		VEHICLE CLASSIFICATION		
	5 DAY	7 DAY	7 DAY IS OF 5 DAY	MONTH IS OF YEAR	VEHICLE TYPE	NUMBER	PERCENT
* JANUARY	8,620	9,619	111.6	97.5	CARS AND MOTORCYCLES	6,594	66.80
FEBRUARY	9,976	9,419	94.4	95.4	OTHER 2-AXLE 4-TIRE VEHICLE	2,873	29.10
* MARCH	10,176	9,559	93.9	96.8	SINGLE UNIT TRUCKS:		
* APRIL	10,490	10,263	97.8	104.0	2-AXLE 6-TIRE	125	1.26
* MAY	10,611	9,863	93.0	99.9	3-AXLE	53	.53
* JUNE	11,162	10,381	93.0	105.2	4 OR MORE AXLE	3	.03
* JULY	11,555	10,671	92.3	108.1	SINGLE TRAILER TRUCKS:		
* AUGUST	10,981	10,216	93.0	103.5	4 OR LESS AXLE	22	.22
* SEPTEMBER	10,348	9,688	93.6	98.2	5-AXLE	167	1.69
* OCTOBER	10,685	10,167	95.2	103.0	6 OR MORE AXLE	27	.27
* NOVEMBER	10,299	9,589	93.1	97.2	MULTI-TRAILER TRUCKS:		
* DECEMBER	9,534	9,003	94.4	91.2	5 OR LESS AXLE	--	--
* ANNUAL	10,370	9,870	95.2	100.0	6-AXLE	--	--
					7 OR MORE AXLE	1	.01
					BUSES	5	.05
					TOTAL HEAVY TRUCKS	403	4.08
					TOTAL VEHICLES	9,870	100.00

* TRAFFIC IS ESTIMATED OR AFFECTED BY DETOUR OR CONSTRUCTION

NEBRASKA DEPARTMENT OF ROADS
 PLANNING AND PROJECT DEVELOPMENT DIVISION
 2008 CONTINUOUS TRAFFIC COUNT DATA

STATION: 29 WEST ANNUAL AVERAGE DAILY TRAFFIC 9870
 ROUTE: US30 ANNUAL WEEKDAY TRAFFIC 10370
 LOCATION: JCT 2ND & BROADWELL AVE IN G.I. E LEG A029 ANNUAL WEEKEND TRAFFIC 8620
 FUNCTIONAL CLASSIFICATION: URBAN-PRINCIPAL ARTERIAL-OTHER CON. PERCENT DESIGN HOURLY VOLUME 8.5
 PEAK HOUR OF THE DAY 4- 5 PM

HOURLY PERCENT OF TRAFFIC				ANNUAL MAXIMUM TRAFFIC HOURS						ANNUAL MAXIMUM TRAFFIC DAYS				
HOUR PERIOD	WEEKDAYS	WEEKENDS	AVERAGE	ORDER	DAY	DATE	HOUR	HOURLY VOLUME	PERCENT OF AADT	ORDER	DAY	DATE	DAILY VOLUME	PERCENT OF AADT
12- 1 AM	1.14	2.03	1.35	1	FRI	FEB 22	4- 5 PM	989	10.0	1	FRI	FEB 22	11341	114.9
1- 2 AM	.58	1.78	.85	2	FRI	FEB 15	12- 1 PM	952	9.6	2	FRI	MAR 14	11340	114.8
2- 3 AM	.36	.82	.47	3	FRI	FEB 22	3- 4 PM	947	9.5	3	FRI	FEB 15	11327	114.7
3- 4 AM	.35	.49	.38	4	FRI	FEB 8	3- 4 PM	942	9.5	4	FRI	FEB 8	11255	114.0
4- 5 AM	.98	.61	.90	5	FRI	MAR 14	4- 5 PM	938	9.5	5	FRI	FEB 1	11163	113.1
5- 6 AM	1.82	.87	1.61	6	FRI	FEB 1	4- 5 PM	936	9.4	6	WED	FEB 13	10422	105.5
6- 7 AM	3.21	1.54	2.83	7	FRI	FEB 1	3- 4 PM	929	9.4	7	TUE	MAR 11	10386	105.2
7- 8 AM	5.14	2.04	4.43	8	MON	MAR 10	4- 5 PM	920	9.3	8	THU	MAR 13	10339	104.7
8- 9 AM	4.41	3.01	4.09	9	THU	MAR 13	5- 6 PM	904	9.1	9	WED	MAR 12	10261	103.9
9-10 AM	4.71	4.68	4.71	10	FRI	FEB 1	5- 6 PM	902	9.1	10	TUE	FEB 19	10226	103.6
10-11 AM	5.30	6.28	5.52	11	TUE	FEB 19	3- 4 PM	900	9.1	11	WED	FEB 20	10106	102.3
11-12 AM	6.53	7.64	6.79	12	FRI	FEB 8	5- 6 PM	898	9.0	12	MON	MAR 10	10043	101.7
12- 1 PM	7.76	8.23	7.87	13	TUE	FEB 19	5- 6 PM	895	9.0	13	THU	FEB 21	9995	101.2
1- 2 PM	6.96	7.58	7.11	14	WED	FEB 20	4- 5 PM	889	9.0	14	WED	FEB 27	9980	101.1
2- 3 PM	7.07	7.81	7.24	15	TUE	MAR 18	4- 5 PM	886	8.9	15	THU	FEB 7	9921	100.5
3- 4 PM	8.02	7.23	7.84	16	FRI	FEB 1	12- 1 PM	884	8.9	16	TUE	FEB 12	9864	99.9
4- 5 PM	8.30	7.22	8.05	17	THU	FEB 21	5- 6 PM	880	8.9	17	TUE	MAR 18	9843	99.7
5- 6 PM	8.19	6.67	7.84	18	FRI	FEB 15	4- 5 PM	878	8.8	18	THU	JAN 31	9813	99.4
6- 7 PM	5.64	6.37	5.80	19	TUE	MAR 11	5- 6 PM	878	8.8	19	MON	FEB 11	9759	98.8
7- 8 PM	4.39	4.85	4.49	20	FRI	MAR 14	5- 6 PM	874	8.8	20	THU	FEB 14	9751	98.7
8- 9 PM	3.45	4.00	3.57	21	FRI	FEB 8	12- 1 PM	869	8.8	21	SAT	FEB 2	9707	98.3
9-10 PM	2.65	3.61	2.87	22	FRI	FEB 8	4- 5 PM	869	8.8	22	MON	FEB 4	9669	97.9
10-11 PM	1.83	2.74	2.04	23	FRI	FEB 22	5- 6 PM	865	8.7	23	SAT	FEB 23	9599	97.2
11-12 PM	1.23	1.87	1.38	24	FRI	MAR 14	12- 1 PM	864	8.7	24	TUE	FEB 26	9572	96.9
				25	TUE	MAR 18	5- 6 PM	861	8.7	25	WED	FEB 6	9507	96.3
				26	WED	FEB 13	3- 4 PM	857	8.6	26	SAT	FEB 16	9370	94.9
				27	THU	MAR 13	4- 5 PM	854	8.6	27	SAT	MAR 15	9320	94.4
				28	WED	FEB 20	5- 6 PM	851	8.6	28	SAT	FEB 9	9124	92.4
				29	THU	FEB 7	5- 6 PM	848	8.5	29	MON	FEB 18	9087	92.0
				30	MON	MAR 10	3- 4 PM	848	8.5	30	MON	MAR 17	9022	91.4
				40	WED	FEB 13	5- 6 PM	839	8.5	40	THU	JAN 3		
				50	MON	FEB 4	3- 4 PM	828	8.3	50	SUN	JAN 13		
				60	TUE	MAR 11	3- 4 PM	812	8.2	60	WED	JAN 23		
				70	FRI	FEB 8	2- 3 PM	795	8.0	70	SAT	MAR 1		
				80	SAT	FEB 23	11-12 AM	784	7.9	80	THU	MAR 20		
				90	WED	MAR 12	12- 1 PM	777	7.8	90	SUN	MAR 30		
				100	WED	FEB 27	12- 1 PM	764	7.7	100	WED	APR 9		
								-	111	-				

NEBRASKA DEPARTMENT OF ROADS
 PLANNING AND PROJECT DEVELOPMENT DIVISION
 2008 CONTINUOUS TRAFFIC COUNT DATA

STATION: 29 BOTH DIRE

ROUTE: US30

LOCATION: JCT 2ND & BROADWELL AVE IN G.I. E LEG A029

CLASSIFICATION DATA FROM STATION K0639E

MONTH	TRAFFIC AVERAGES		PERCENT		VEHICLE CLASSIFICATION		
	5 DAY	7 DAY	7 DAY IS OF 5 DAY	MONTH IS OF YEAR	VEHICLE TYPE	NUMBER	PERCENT
* JANUARY	15,683	17,615	112.3	97.2	CARS AND MOTORCYCLES	12,114	66.81
FEBRUARY	18,020	17,019	94.4	93.9	OTHER 2-AXLE 4-TIRE VEHICLE	5,277	29.10
* MARCH	20,352	19,118	93.9	105.4	SINGLE UNIT TRUCKS:		
* APRIL	18,491	18,231	98.6	100.6	2-AXLE 6-TIRE	230	1.26
* MAY	19,303	18,082	93.7	99.7	3-AXLE	97	.53
* JUNE	19,910	18,538	93.1	102.2	4 OR MORE AXLE	6	.03
* JULY	20,637	19,050	92.3	105.1	SINGLE TRAILER TRUCKS:		
* AUGUST	20,321	18,896	93.0	104.2	4 OR LESS AXLE	40	.22
* SEPTEMBER	19,332	18,113	93.7	99.9	5-AXLE	307	1.69
* OCTOBER	19,813	18,886	95.3	104.2	6 OR MORE AXLE	49	.27
* NOVEMBER	18,701	17,420	93.2	96.1	MULTI-TRAILER TRUCKS:		
* DECEMBER	17,709	16,606	93.8	91.6	5 OR LESS AXLE	--	--
* ANNUAL	19,023	18,131	95.3	100.0	6-AXLE	--	--
					7 OR MORE AXLE	2	.01
					BUSES	9	.04
					TOTAL HEAVY TRUCKS	740	4.08
					TOTAL VEHICLES	18,131	100.00

* TRAFFIC IS ESTIMATED OR AFFECTED BY DETOUR OR CONSTRUCTION

NEBRASKA DEPARTMENT OF ROADS
 PLANNING AND PROJECT DEVELOPMENT DIVISION
 2008 CONTINUOUS TRAFFIC COUNT DATA

STATION: 29 BOTH DIREC ANNUAL AVERAGE DAILY TRAFFIC 18131
 ROUTE: US30 ANNUAL WEEKDAY TRAFFIC 19023
 LOCATION: JCT 2ND & BROADWELL AVE IN G.I. E LEG A029 ANNUAL WEEKEND TRAFFIC 15901
 FUNCTIONAL CLASSIFICATION: URBAN-PRINCIPAL ARTERIAL-OTHER CON. PERCENT DESIGN HOURLY VOLUME

PEAK HOUR OF THE DAY

HOURLY PERCENT OF TRAFFIC				ANNUAL MAXIMUM TRAFFIC HOURS				ANNUAL MAXIMUM TRAFFIC DAYS					
-----	-----	-----	-----	-----	-----	-----	-----	-----	-----	-----	-----	-----	-----
ORDER	DAY	DATE	HOUR	HOURLY VOLUME	PERCENT OF AADT	ORDER	DAY	DATE	DAILY VOLUME	PERCENT OF AADT			
1						1							
2						2							
3						3							
4						4							
5						5							
6						6							
7						7							
8						8							
9						9							
10						10							
11						11							
12						12							
13						13							
14						14							
15						15							
16						16							
17						17							
18						18							
19						19							
20						20							
21						21							
22						22							
23						23							
24						24							
25						25							
26						26							
27						27							
28						28							
29						29							
30						30							
40						40							
50						50							
60						60							
70						70							
80						80							
90						90							
100						100							

NO DATA

NEBRASKA DEPARTMENT OF ROADS
 PLANNING AND PROJECT DEVELOPMENT DIVISION
 2008 CONTINUOUS TRAFFIC COUNT DATA

STATION: 30 BOTH DIRE

ROUTE: N121

LOCATION: JCT N121 & US81 W LEG

A030

CLASSIFICATION DATA FROM STATION K0598W

MONTH	TRAFFIC AVERAGES		PERCENT		VEHICLE CLASSIFICATION		
	5 DAY	7 DAY	7 DAY IS OF 5 DAY	MONTH IS OF YEAR	VEHICLE TYPE	NUMBER	PERCENT
JANUARY	1,082	1,115	103.0	72.5	CARS AND MOTORCYCLES	842	54.78
FEBRUARY	1,069	1,094	102.3	71.2	OTHER 2-AXLE 4-TIRE VEHICLE	618	40.20
MARCH	1,284	1,286	100.2	83.7	SINGLE UNIT TRUCKS:		
APRIL	1,317	1,381	104.9	89.9	2-AXLE 6-TIRE	9	.58
* MAY	1,707	1,838	107.7	119.6	3-AXLE	21	1.36
* JUNE	2,017	2,061	102.2	134.1	4 OR MORE AXLE	8	.52
* JULY	2,077	2,170	104.5	141.2	SINGLE TRAILER TRUCKS:		
* AUGUST	1,893	2,084	110.1	135.6	4 OR LESS AXLE	19	1.23
* SEPTEMBER	1,483	1,585	106.9	103.1	5-AXLE	19	1.23
* OCTOBER	1,472	1,488	101.1	96.8	6 OR MORE AXLE	--	--
* NOVEMBER	1,268	1,290	101.7	83.9	MULTI-TRAILER TRUCKS:		
* DECEMBER	1,095	1,051	96.0	68.4	5 OR LESS AXLE	--	--
* ANNUAL	1,480	1,537	103.9	100.0	6-AXLE	--	--
					7 OR MORE AXLE	--	--
					BUSES	1	.06
					TOTAL HEAVY TRUCKS	77	5.00
					TOTAL VEHICLES	1,537	100.00

NOT A GOOD SAMPLE

* TRAFFIC IS ESTIMATED OR AFFECTED BY DETOUR OR CONSTRUCTION

NEBRASKA DEPARTMENT OF ROADS
 PLANNING AND PROJECT DEVELOPMENT DIVISION
 2008 CONTINUOUS TRAFFIC COUNT DATA

STATION: 30 BOTH DIREC

ANNUAL AVERAGE DAILY TRAFFIC 1537

ROUTE: N121

ANNUAL WEEKDAY TRAFFIC 1480

LOCATION: JCT N121 & US81 W LEG

A030

ANNUAL WEEKEND TRAFFIC 1680

FUNCTIONAL CLASSIFICATION: RURAL-MAJOR COLLECTOR

PERCENT DESIGN HOURLY VOLUME 9.3

PEAK HOUR OF THE DAY 5- 6 PM

HOURLY PERCENT OF TRAFFIC				ANNUAL MAXIMUM TRAFFIC HOURS						ANNUAL MAXIMUM TRAFFIC DAYS				
HOUR PERIOD	WEEKDAYS	WEEKENDS	AVERAGE	ORDER	DAY	DATE	HOUR	HOURLY VOLUME	PERCENT OF AADT	ORDER	DAY	DATE	DAILY VOLUME	PERCENT OF AADT
12- 1 AM	.36	1.03	.57	1	FRI	MAR 21	5- 6 PM	174	11.3	1	SAT	APR 19	1931	125.6
1- 2 AM	.23	.75	.39	2	FRI	MAR 14	5- 6 PM	170	11.0	2	FRI	APR 4	1836	119.4
2- 3 AM	.16	.42	.24	3	FRI	APR 4	5- 6 PM	168	10.9	3	FRI	APR 18	1781	115.8
3- 4 AM	.23	.21	.22	4	FRI	MAR 14	6- 7 PM	167	10.8	4	SAT	APR 5	1705	110.9
4- 5 AM	.40	.19	.33	5	FRI	APR 4	6- 7 PM	167	10.8	5	FRI	MAR 21	1652	107.4
5- 6 AM	1.56	.31	1.18	6	FRI	APR 4	4- 5 PM	166	10.8	6	FRI	MAR 28	1646	107.0
6- 7 AM	2.68	1.11	2.20	7	FRI	APR 18	6- 7 PM	164	10.6	7	FRI	MAR 14	1634	106.3
7- 8 AM	6.71	2.22	5.34	8	SAT	APR 19	6- 7 PM	164	10.6	8	SUN	APR 20	1588	103.3
8- 9 AM	5.08	3.52	4.61	9	FRI	FEB 8	5- 6 PM	161	10.4	9	SAT	APR 26	1584	103.0
9-10 AM	4.63	4.72	4.65	10	FRI	APR 18	5- 6 PM	161	10.4	10	SAT	MAR 1	1525	99.2
10-11 AM	4.96	6.14	5.32	11	FRI	FEB 15	5- 6 PM	160	10.4	11	FRI	MAR 7	1517	98.6
11-12 AM	5.21	6.86	5.72	12	FRI	MAR 28	5- 6 PM	160	10.4	12	SAT	MAR 29	1490	96.9
12- 1 PM	5.72	7.43	6.24	13	THU	APR 3	5- 6 PM	156	10.1	13	SUN	APR 13	1473	95.8
1- 2 PM	5.82	8.23	6.55	14	FRI	MAR 7	5- 6 PM	154	10.0	14	FRI	FEB 29	1468	95.5
2- 3 PM	6.37	7.98	6.86	15	FRI	APR 18	4- 5 PM	154	10.0	15	TUE	APR 15	1437	93.4
3- 4 PM	7.63	7.77	7.67	16	FRI	FEB 29	6- 7 PM	153	9.9	16	SAT	APR 12	1416	92.1
4- 5 PM	9.55	8.33	9.18	17	FRI	MAR 28	4- 5 PM	153	9.9	17	FRI	JAN 4	1409	91.6
5- 6 PM	10.00	7.85	9.34	18	FRI	FEB 15	6- 7 PM	152	9.8	18	FRI	FEB 15	1402	91.2
6- 7 PM	7.62	7.61	7.62	19	TUE	APR 15	5- 6 PM	152	9.8	19	SUN	APR 27	1401	91.1
7- 8 PM	5.51	5.96	5.65	20	SAT	APR 19	4- 5 PM	152	9.8	20	FRI	FEB 8	1398	90.9
8- 9 PM	4.14	4.53	4.26	21	FRI	MAR 21	6- 7 PM	150	9.7	21	THU	MAR 13	1397	90.8
9-10 PM	2.87	3.32	3.01	22	FRI	APR 4	7- 8 PM	150	9.7	22	SAT	MAR 15	1397	90.8
10-11 PM	1.71	2.17	1.85	23	SUN	APR 20	3- 4 PM	148	9.6	23	FRI	FEB 22	1391	90.5
11-12 PM	.85	1.34	1.00	24	WED	MAR 19	4- 5 PM	147	9.5	24	SAT	JAN 26	1389	90.3
				25	SUN	APR 20	1- 2 PM	146	9.4	25	SAT	MAR 8	1388	90.3
				26	FRI	FEB 22	4- 5 PM	145	9.4	26	SAT	FEB 16	1386	90.1
SUBTOTAL				27	WED	APR 9	5- 6 PM	145	9.4	27	FRI	JAN 11	1383	89.9
6AM-2-PM	40.85	40.27	40.67	28	FRI	JAN 18	5- 6 PM	144	9.3	28	SAT	JAN 5	1381	89.8
				29	THU	APR 3	4- 5 PM	144	9.3	29	SAT	FEB 23	1380	89.7
SUBTOTAL				30	MON	APR 14	5- 6 PM	144	9.3	30	MON	APR 14	1369	89.0
2PM-10PM	53.72	53.39	53.62	40	SUN	FEB 24	2- 3 PM	140	9.1	40	THU	MAR 20	1321	85.9
				50	THU	APR 17	5- 6 PM	138	8.9	50	MON	MAR 10	1251	81.3
SUBTOTAL				60	SAT	APR 12	7- 8 PM	135	8.7	60	WED	MAR 12	1202	78.2
9-1,2-6PM	54.10	57.11	55.02	70	SAT	MAR 1	4- 5 PM	133	8.6	70	FRI	APR 25	1154	75.0
				80	TUE	MAR 11	5- 6 PM	131	8.5	80	THU	JAN 31	1113	72.4
7-9,11-2				90	SAT	FEB 2	6- 7 PM	129	8.3	90	WED	MAR 5	1051	68.3
& 3-6PM	55.75	52.25	54.69	100	SUN	APR 27	12- 1 PM	127	8.2	100	WED	JAN 30	1012	65.8

NEBRASKA DEPARTMENT OF ROADS
 PLANNING AND PROJECT DEVELOPMENT DIVISION
 2008 CONTINUOUS TRAFFIC COUNT DATA

STATION: 31 EAST

ROUTE: I80

LOCATION: CHAPPELL INTERCHANGE E LEG

A031

CLASSIFICATION DATA FROM STATION K0609E

MONTH	TRAFFIC AVERAGES		PERCENT		VEHICLE CLASSIFICATION		
	5 DAY	7 DAY	7 DAY IS OF 5 DAY	MONTH IS OF YEAR	VEHICLE TYPE	NUMBER	PERCENT
JANUARY	2,583	2,727	105.6	75.6	CARS AND MOTORCYCLES	1,002	27.76
FEBRUARY	2,752	2,924	106.3	81.0	OTHER 2-AXLE 4-TIRE VEHICLE	426	11.80
MARCH	3,111	3,250	104.5	90.1	SINGLE UNIT TRUCKS:		
APRIL	3,321	3,484	104.9	96.5	2-AXLE 6-TIRE	81	2.24
MAY	3,535	3,738	105.7	103.6	3-AXLE	18	.49
JUNE	3,993	4,160	104.2	115.3	4 OR MORE AXLE	1	.02
JULY	4,168	4,349	104.3	120.5	SINGLE TRAILER TRUCKS:		
AUGUST	4,261	4,450	104.4	123.3	4 OR LESS AXLE	39	1.08
SEPTEMBER	3,790	4,001	105.6	110.9	5-AXLE	1,883	52.17
* OCTOBER	3,902	4,085	104.7	113.2	6 OR MORE AXLE	38	1.05
* NOVEMBER	3,125	3,231	103.4	89.5	MULTI-TRAILER TRUCKS:		
* DECEMBER	2,627	2,907	110.7	80.5	5 OR LESS AXLE	60	1.66
* ANNUAL	3,431	3,609	105.2	100.0	6-AXLE	58	1.60
					7 OR MORE AXLE	1	.02
					BUSES	2	.05
					TOTAL HEAVY TRUCKS	2,181	60.43
					TOTAL VEHICLES	3,609	100.00

* TRAFFIC IS ESTIMATED OR AFFECTED BY DETOUR OR CONSTRUCTION

NEBRASKA DEPARTMENT OF ROADS
 PLANNING AND PROJECT DEVELOPMENT DIVISION
 2008 CONTINUOUS TRAFFIC COUNT DATA

STATION: 31 EAST ANNUAL AVERAGE DAILY TRAFFIC 3609
 ROUTE: I80 ANNUAL WEEKDAY TRAFFIC 3431
 LOCATION: CHAPPELL INTERCHANGE E LEG A031 ANNUAL WEEKEND TRAFFIC 4054
 FUNCTIONAL CLASSIFICATION: RURAL-PRINCIPAL ARTERIAL-INTERSTATE PERCENT DESIGN HOURLY VOLUME 10.0

PEAK HOUR OF THE DAY 2- 3 PM

HOURLY PERCENT OF TRAFFIC				ANNUAL MAXIMUM TRAFFIC HOURS						ANNUAL MAXIMUM TRAFFIC DAYS				
HOURLY PERIOD	WEEKDAYS	WEEKENDS	AVERAGE	ORDER	DAY	DATE	HOURLY VOLUME	PERCENT OF AADT	ORDER	DAY	DATE	DAILY VOLUME	PERCENT OF AADT	
12- 1 AM	1.65	1.98	1.76	1	FRI	APR 11	11-12 AM	450	12.4	1	SAT	AUG 9	5637	156.1
1- 2 AM	1.36	1.57	1.43	2	SAT	MAY 3	9-10 AM	429	11.8	2	SAT	AUG 2	5460	151.2
2- 3 AM	1.21	1.35	1.25	3	SUN	AUG 10	11-12 AM	414	11.4	3	SAT	JUL 26	5440	150.7
3- 4 AM	1.21	1.29	1.23	4	FRI	APR 11	2- 3 PM	403	11.1	4	FRI	AUG 1	5227	144.8
4- 5 AM	1.39	1.41	1.40	5	SAT	MAY 3	2- 3 PM	394	10.9	5	SAT	JUN 28	5149	142.6
5- 6 AM	1.64	1.69	1.66	6	SAT	AUG 2	12- 1 PM	393	10.8	6	FRI	AUG 8	5143	142.5
6- 7 AM	2.36	2.37	2.36	7	SAT	JUL 26	2- 3 PM	389	10.7	7	SAT	AUG 16	5126	142.0
7- 8 AM	3.56	3.53	3.55	8	FRI	APR 11	12- 1 PM	388	10.7	8	SAT	JUL 19	5065	140.3
8- 9 AM	4.73	4.95	4.80	9	SUN	AUG 10	2- 3 PM	388	10.7	9	SUN	JUL 27	5041	139.6
9-10 AM	5.77	6.02	5.85	10	SAT	AUG 16	11-12 AM	386	10.6	10	SAT	JUL 12	5008	138.7
10-11 AM	6.48	6.51	6.49	11	FRI	AUG 1	2- 3 PM	385	10.6	11	SAT	MAY 3	4970	137.7
11-12 AM	6.55	6.80	6.63	12	SAT	AUG 9	10-11 AM	385	10.6	12	FRI	AUG 15	4968	137.6
12- 1 PM	6.44	6.82	6.57	13	SAT	JUL 26	11-12 AM	384	10.6	13	FRI	AUG 29	4921	136.3
1- 2 PM	6.58	6.56	6.57	14	SAT	AUG 9	4- 5 PM	381	10.5	14	SUN	AUG 10	4915	136.1
2- 3 PM	6.71	6.68	6.70	15	FRI	APR 11	3- 4 PM	379	10.5	15	THU	JUL 3	4904	135.8
3- 4 PM	6.70	6.60	6.67	16	SAT	AUG 9	1- 2 PM	379	10.5	16	FRI	JUL 18	4884	135.3
4- 5 PM	6.49	6.24	6.41	17	SAT	AUG 9	12- 1 PM	377	10.4	17	FRI	JUL 25	4884	135.3
5- 6 PM	6.22	5.84	6.09	18	SAT	AUG 9	3- 4 PM	377	10.4	18	SUN	AUG 3	4875	135.0
6- 7 PM	5.41	5.30	5.37	19	SUN	JUL 27	12- 1 PM	375	10.3	19	SAT	AUG 23	4872	134.9
7- 8 PM	4.71	4.61	4.68	20	FRI	AUG 1	11-12 AM	370	10.2	20	SAT	SEP 20	4867	134.8
8- 9 PM	4.21	3.90	4.11	21	SAT	AUG 16	12- 1 PM	370	10.2	21	FRI	JUN 27	4865	134.8
9-10 PM	3.50	3.28	3.43	22	SAT	AUG 2	4- 5 PM	369	10.2	22	FRI	JUN 20	4860	134.6
10-11 PM	2.85	2.63	2.77	23	FRI	AUG 8	1- 2 PM	369	10.2	23	FRI	SEP 19	4825	133.6
11-12 PM	2.28	2.06	2.21	24	SUN	JUL 27	2- 3 PM	368	10.1	24	SAT	OCT 4	4796	132.8
				25	SAT	AUG 9	2- 3 PM	368	10.1	25	FRI	OCT 3	4781	132.4
				26	THU	JUL 24	10-11 AM	367	10.1	26	SAT	JUN 21	4765	132.0
SUBTOTAL				27	SAT	AUG 16	10-11 AM	367	10.1	27	SUN	JUN 29	4763	131.9
6AM-2-PM	42.50	43.60	42.86	28	FRI	SEP 19	2- 3 PM	365	10.1	28	SAT	SEP 27	4750	131.6
				29	SAT	AUG 2	10-11 AM	364	10.0	29	SUN	JUL 20	4723	130.8
SUBTOTAL				30	SAT	JUL 19	11-12 AM	363	10.0	30	FRI	SEP 26	4723	130.8
2PM-10PM	44.00	42.49	43.50	40	SUN	AUG 10	3- 4 PM	358	9.9	40	FRI	MAY 23	4632	128.3
				50	FRI	AUG 15	1- 2 PM	353	9.7	50	THU	AUG 21	4569	126.6
SUBTOTAL				60	FRI	AUG 15	3- 4 PM	347	9.6	60	THU	JUL 10	4486	124.3
9-1,2-6PM	51.39	51.55	51.45	70	SAT	JUN 28	1- 2 PM	343	9.5	70	FRI	JUN 6	4389	121.6
				80	SUN	JUL 20	11-12 AM	341	9.4	80	THU	JUN 12	4332	120.0
7-9,11-2				90	FRI	APR 11	1- 2 PM	338	9.3	90	THU	SEP 25	4282	118.6
& 3-6PM	47.30	47.37	47.33	100	FRI	SEP 19	12- 1 PM	337	9.3	100	WED	MAY 21	4190	116.0

NEBRASKA DEPARTMENT OF ROADS
 PLANNING AND PROJECT DEVELOPMENT DIVISION
 2008 CONTINUOUS TRAFFIC COUNT DATA

STATION: 31 WEST

ROUTE: I80

LOCATION: CHAPPELL INTERCHANGE E LEG

A031

CLASSIFICATION DATA FROM STATION K0609E

MONTH	TRAFFIC AVERAGES		PERCENT		VEHICLE CLASSIFICATION		
	5 DAY	7 DAY	7 DAY IS OF 5 DAY	MONTH IS OF YEAR	VEHICLE TYPE	NUMBER	PERCENT
JANUARY	2,643	2,905	109.9	80.5	CARS AND MOTORCYCLES	1,002	27.76
FEBRUARY	2,584	2,811	108.8	77.9	OTHER 2-AXLE 4-TIRE VEHICLE	426	11.80
MARCH	3,050	3,328	109.1	92.2	SINGLE UNIT TRUCKS:		
APRIL	3,048	3,381	110.9	93.7	2-AXLE 6-TIRE	81	2.24
MAY	3,435	3,798	110.6	105.2	3-AXLE	18	.49
* JUNE	3,711	4,046	109.0	112.1	4 OR MORE AXLE	1	.02
* JULY	4,101	4,512	110.0	125.0	SINGLE TRAILER TRUCKS:		
AUGUST	3,990	4,362	109.3	120.9	4 OR LESS AXLE	39	1.08
SEPTEMBER	3,678	4,024	109.4	111.5	5-AXLE	1,883	52.17
* OCTOBER	3,631	3,945	108.6	109.3	6 OR MORE AXLE	38	1.05
* NOVEMBER	2,924	3,289	112.5	91.1	MULTI-TRAILER TRUCKS:		
DECEMBER	2,627	2,907	110.7	80.5	5 OR LESS AXLE	60	1.66
* ANNUAL	3,285	3,609	109.9	100.0	6-AXLE	58	1.60
					7 OR MORE AXLE	1	.02
					BUSES	2	.05
					TOTAL HEAVY TRUCKS	2,181	60.43
					TOTAL VEHICLES	3,609	100.00

* TRAFFIC IS ESTIMATED OR AFFECTED BY DETOUR OR CONSTRUCTION

NEBRASKA DEPARTMENT OF ROADS
 PLANNING AND PROJECT DEVELOPMENT DIVISION
 2008 CONTINUOUS TRAFFIC COUNT DATA

STATION: 31 WEST ANNUAL AVERAGE DAILY TRAFFIC 3609
 ROUTE: I80 ANNUAL WEEKDAY TRAFFIC 3285
 LOCATION: CHAPPELL INTERCHANGE E LEG A031 ANNUAL WEEKEND TRAFFIC 4419
 FUNCTIONAL CLASSIFICATION: RURAL-PRINCIPAL ARTERIAL-INTERSTATE PERCENT DESIGN HOURLY VOLUME 10.4
 PEAK HOUR OF THE DAY 1- 2 PM

HOURLY PERCENT OF TRAFFIC				ANNUAL MAXIMUM TRAFFIC HOURS					ANNUAL MAXIMUM TRAFFIC DAYS					
HOUR PERIOD	WEEKDAYS	WEEKENDS	AVERAGE	ORDER	DAY	DATE	HOUR	HOURLY VOLUME	PERCENT OF AADT	ORDER	DAY	DATE	DAILY VOLUME	PERCENT OF AADT
12- 1 AM	1.68	1.60	1.65	1	SUN	AUG 3	10-11 AM	427	11.8	1	SUN	AUG 3	5689	157.6
1- 2 AM	1.47	1.40	1.45	2	SAT	AUG 16	1- 2 PM	422	11.6	2	SAT	AUG 2	5686	157.5
2- 3 AM	1.36	1.28	1.33	3	SAT	AUG 23	3- 4 PM	414	11.4	3	SUN	JUL 27	5632	156.0
3- 4 AM	1.47	1.34	1.43	4	SUN	JUL 20	1- 2 PM	408	11.3	4	SAT	AUG 9	5531	153.2
4- 5 AM	1.66	1.47	1.59	5	SAT	AUG 2	5- 6 PM	408	11.3	5	SAT	JUL 26	5527	153.1
5- 6 AM	2.18	1.95	2.10	6	SUN	AUG 10	12- 1 PM	404	11.1	6	SUN	JUL 20	5512	152.7
6- 7 AM	3.44	2.90	3.25	7	SUN	AUG 3	12- 1 PM	399	11.0	7	SAT	JUL 19	5482	151.8
7- 8 AM	4.81	4.17	4.58	8	SUN	AUG 3	2- 3 PM	399	11.0	8	SAT	AUG 16	5416	150.0
8- 9 AM	5.30	5.29	5.30	9	SUN	JUL 27	12- 1 PM	396	10.9	9	SUN	AUG 10	5354	148.3
9-10 AM	5.89	6.05	5.95	10	SAT	AUG 9	1- 2 PM	396	10.9	10	SUN	AUG 17	5304	146.9
10-11 AM	6.15	6.32	6.21	11	SUN	SEP 28	2- 3 PM	395	10.9	11	SAT	AUG 23	5261	145.7
11-12 AM	6.18	6.54	6.30	12	SUN	JUL 20	2- 3 PM	392	10.8	12	SAT	MAY 31	5228	144.8
12- 1 PM	6.21	6.64	6.36	13	SAT	JUL 26	2- 3 PM	391	10.8	13	SUN	SEP 28	5160	142.9
1- 2 PM	6.52	6.75	6.60	14	SUN	JUL 20	11-12 AM	390	10.8	14	SUN	AUG 24	5067	140.3
2- 3 PM	6.51	6.75	6.60	15	SUN	AUG 3	11-12 AM	389	10.7	15	SUN	JUN 8	5031	139.4
3- 4 PM	6.39	6.60	6.46	16	SUN	AUG 3	9-10 AM	388	10.7	16	SUN	JUN 1	5028	139.3
4- 5 PM	6.28	6.35	6.31	17	SAT	AUG 9	12- 1 PM	388	10.7	17	SAT	SEP 13	5025	139.2
5- 6 PM	5.74	5.91	5.80	18	SUN	AUG 17	2- 3 PM	387	10.7	18	SUN	AUG 31	5020	139.0
6- 7 PM	4.98	5.18	5.05	19	SAT	AUG 30	1- 2 PM	386	10.6	19	SUN	MAY 11	4923	136.4
7- 8 PM	4.28	4.47	4.35	20	SAT	JUL 19	3- 4 PM	385	10.6	20	SAT	JUN 7	4900	135.7
8- 9 PM	3.74	3.77	3.75	21	SUN	AUG 10	11-12 AM	383	10.6	21	SAT	SEP 27	4891	135.5
9-10 PM	3.14	3.08	3.12	22	SUN	AUG 10	3- 4 PM	383	10.6	22	SAT	MAY 17	4886	135.3
10-11 PM	2.60	2.30	2.49	23	SAT	MAY 3	12- 1 PM	381	10.5	23	SUN	JUN 15	4882	135.2
11-12 PM	2.02	1.87	1.97	24	SAT	AUG 16	2- 3 PM	381	10.5	24	SAT	SEP 6	4844	134.2
				25	SAT	JUL 19	12- 1 PM	379	10.5	25	SUN	SEP 7	4823	133.6
				26	SUN	AUG 3	1- 2 PM	379	10.5	26	MON	SEP 1	4818	133.4
SUBTOTAL				27	SUN	AUG 3	4- 5 PM	379	10.5	27	SUN	SEP 14	4813	133.3
6AM-2-PM	44.54	44.71	44.60	28	MON	SEP 1	3- 4 PM	379	10.5	28	SUN	MAY 18	4797	132.9
				29	SUN	AUG 17	10-11 AM	378	10.4	29	SAT	MAR 15	4793	132.8
SUBTOTAL				30	SUN	NOV 30	2- 3 PM	378	10.4	30	SAT	SEP 20	4790	132.7
2PM-10PM	41.09	42.15	41.46	40	SAT	AUG 9	2- 3 PM	369	10.2	40	SAT	AUG 30	4577	126.8
				50	SAT	AUG 2	1- 2 PM	366	10.1	50	SAT	APR 19	4345	120.3
SUBTOTAL				60	SUN	JUN 15	1- 2 PM	362	10.0	60	SAT	APR 12	4269	118.2
9-1,2-6PM	49.38	51.20	50.02	70	SAT	AUG 9	10-11 AM	358	9.9	70	FRI	AUG 29	4168	115.4
				80	SAT	JUN 7	3- 4 PM	354	9.8	80	SAT	MAR 22	4073	112.8
7-9,11-2				90	SAT	SEP 27	11-12 AM	348	9.6	90	WED	OCT 1	3990	110.5
& 3-6PM	47.46	48.29	47.76	100	SAT	MAY 17	1- 2 PM	345	9.5	100	SUN	APR 6	3949	109.4

NEBRASKA DEPARTMENT OF ROADS
 PLANNING AND PROJECT DEVELOPMENT DIVISION
 2008 CONTINUOUS TRAFFIC COUNT DATA

STATION: 31 BOTH DIRE

ROUTE: I80

LOCATION: CHAPPELL INTERCHANGE E LEG

A031

CLASSIFICATION DATA FROM STATION K0609E

MONTH	TRAFFIC AVERAGES		PERCENT		VEHICLE CLASSIFICATION		
	5 DAY	7 DAY	7 DAY IS OF 5 DAY	MONTH IS OF YEAR	VEHICLE TYPE	NUMBER	PERCENT
JANUARY	5,226	5,632	107.8	78.0	CARS AND MOTORCYCLES	2,004	27.75
FEBRUARY	5,336	5,735	107.5	79.5	OTHER 2-AXLE 4-TIRE VEHICLE	852	11.80
MARCH	6,161	6,578	106.8	91.1	SINGLE UNIT TRUCKS:		
APRIL	6,369	6,865	107.8	95.1	2-AXLE 6-TIRE	162	2.24
MAY	6,970	7,536	108.1	104.4	3-AXLE	36	.49
* JUNE	7,704	8,206	106.5	113.7	4 OR MORE AXLE	2	.02
* JULY	8,269	8,861	107.2	122.8	SINGLE TRAILER TRUCKS:		
AUGUST	8,251	8,812	106.8	122.1	4 OR LESS AXLE	78	1.08
SEPTEMBER	7,468	8,025	107.5	111.2	5-AXLE	3,766	52.16
* OCTOBER	7,533	8,030	106.6	111.2	6 OR MORE AXLE	76	1.05
* NOVEMBER	6,049	6,520	107.8	90.3	MULTI-TRAILER TRUCKS:		
DECEMBER	5,254	5,814	110.7	80.5	5 OR LESS AXLE	120	1.66
* ANNUAL	6,716	7,218	107.5	100.0	6-AXLE	116	1.60
					7 OR MORE AXLE	2	.02
					BUSES	4	.05
					TOTAL HEAVY TRUCKS	4,362	60.41
					TOTAL VEHICLES	7,218	100.00

* TRAFFIC IS ESTIMATED OR AFFECTED BY DETOUR OR CONSTRUCTION

NEBRASKA DEPARTMENT OF ROADS
 PLANNING AND PROJECT DEVELOPMENT DIVISION
 2008 CONTINUOUS TRAFFIC COUNT DATA

STATION: 31 BOTH DIREC ANNUAL AVERAGE DAILY TRAFFIC 7218
 ROUTE: I80 ANNUAL WEEKDAY TRAFFIC 6716
 LOCATION: CHAPPELL INTERCHANGE E LEG A031 ANNUAL WEEKEND TRAFFIC 8473
 FUNCTIONAL CLASSIFICATION: RURAL-PRINCIPAL ARTERIAL-INTERSTATE PERCENT DESIGN HOURLY VOLUME 9.9
 PEAK HOUR OF THE DAY 2- 3 PM

HOURLY PERCENT OF TRAFFIC				ANNUAL MAXIMUM TRAFFIC HOURS						ANNUAL MAXIMUM TRAFFIC DAYS					
HOURLY PERIOD	WEEKDAYS	WEEKENDS	AVERAGE	ORDER	DAY	DATE	HOURLY VOLUME	PERCENT OF AADT	ORDER	DAY	DATE	DAILY VOLUME	PERCENT OF AADT		
12- 1 AM	1.65	1.78	1.69	1	SUN	AUG 10	11-12 AM	797	11.0	1	SAT	AUG 9	11168	154.7	
1- 2 AM	1.40	1.48	1.43	2	SAT	JUL 26	2- 3 PM	780	10.8	2	SAT	AUG 2	11146	154.4	
2- 3 AM	1.28	1.31	1.29	3	SAT	AUG 9	1- 2 PM	775	10.7	3	SAT	JUL 26	10967	151.9	
3- 4 AM	1.34	1.32	1.33	4	SUN	JUL 27	12- 1 PM	771	10.6	4	SUN	JUL 27	10673	147.8	
4- 5 AM	1.51	1.43	1.48	5	SAT	AUG 16	1- 2 PM	767	10.6	5	SUN	AUG 3	10564	146.3	
5- 6 AM	1.88	1.82	1.86	6	SAT	AUG 9	12- 1 PM	765	10.5	6	SAT	JUL 19	10547	146.1	
6- 7 AM	2.88	2.65	2.80	7	SUN	AUG 3	10-11 AM	763	10.5	7	SAT	AUG 16	10542	146.0	
7- 8 AM	4.15	3.85	4.05	8	SUN	AUG 3	12- 1 PM	756	10.4	8	SUN	AUG 10	10269	142.2	
8- 9 AM	5.03	5.14	5.07	9	SAT	AUG 2	12- 1 PM	750	10.3	9	SUN	JUL 20	10235	141.7	
9-10 AM	5.83	6.03	5.89	10	SAT	JUL 26	11-12 AM	749	10.3	10	SAT	AUG 23	10133	140.3	
10-11 AM	6.32	6.41	6.35	11	SUN	AUG 10	12- 1 PM	747	10.3	11	SUN	AUG 17	9842	136.3	
11-12 AM	6.38	6.69	6.48	12	SAT	AUG 9	10-11 AM	743	10.2	12	SAT	MAY 31	9799	135.7	
12- 1 PM	6.32	6.70	6.45	13	SAT	AUG 9	3- 4 PM	741	10.2	13	SAT	SEP 13	9730	134.8	
1- 2 PM	6.57	6.64	6.60	14	SUN	AUG 10	3- 4 PM	741	10.2	14	SAT	MAY 3	9712	134.5	
2- 3 PM	6.61	6.69	6.63	15	SAT	AUG 9	2- 3 PM	737	10.2	15	FRI	AUG 1	9689	134.2	
3- 4 PM	6.57	6.59	6.57	16	SAT	AUG 16	12- 1 PM	737	10.2	16	SAT	SEP 20	9657	133.7	
4- 5 PM	6.40	6.29	6.36	17	SAT	AUG 2	4- 5 PM	736	10.1	17	SAT	SEP 27	9641	133.5	
5- 6 PM	6.01	5.88	5.97	18	SUN	JUL 27	1- 2 PM	735	10.1	18	SUN	AUG 24	9637	133.5	
6- 7 PM	5.21	5.26	5.22	19	SUN	JUL 27	2- 3 PM	735	10.1	19	SUN	SEP 28	9609	133.1	
7- 8 PM	4.52	4.58	4.54	20	SUN	AUG 10	2- 3 PM	735	10.1	20	SUN	AUG 31	9590	132.8	
8- 9 PM	3.97	3.85	3.93	21	SUN	JUL 20	1- 2 PM	733	10.1	21	SAT	SEP 6	9494	131.5	
9-10 PM	3.33	3.19	3.28	22	SUN	JUN 8	11-12 AM	731	10.1	22	SAT	JUN 7	9470	131.1	
10-11 PM	2.72	2.46	2.63	23	SUN	JUL 20	11-12 AM	731	10.1	23	SAT	OCT 4	9457	131.0	
11-12 PM	2.14	1.96	2.08	24	SUN	JUL 27	3- 4 PM	728	10.0	24	SUN	JUN 8	9380	129.9	
				25	SUN	AUG 3	9-10 AM	727	10.0	25	SUN	JUN 1	9347	129.4	
				26	SUN	AUG 3	2- 3 PM	727	10.0	26	SAT	AUG 30	9254	128.2	
SUBTOTAL				27	SUN	AUG 3	11-12 AM	725	10.0	27	FRI	AUG 8	9205	127.5	
6AM-2-PM	43.51	44.15	43.73	28	SAT	JUL 26	3- 4 PM	722	10.0	28	SAT	MAY 10	9198	127.4	
				29	SUN	JUL 27	10-11 AM	722	10.0	29	SAT	MAY 17	9171	127.0	
SUBTOTAL				30	SUN	JUL 20	2- 3 PM	720	9.9	30	FRI	JUL 18	9169	127.0	
2PM-10PM	42.64	42.35	42.54	40	SAT	AUG 2	1- 2 PM	710	9.8	40	SUN	SEP 14	8947	123.9	
				50	SAT	MAY 3	2- 3 PM	694	9.6	50	SAT	MAR 15	8744	121.1	
SUBTOTAL				60	SAT	MAY 3	3- 4 PM	684	9.4	60	THU	AUG 14	8595	119.0	
9-1,2-6PM	50.46	51.30	50.75	70	SAT	AUG 16	2- 3 PM	677	9.3	70	WED	SEP 24	8394	116.2	
				80	SUN	OCT 5	2- 3 PM	671	9.2	80	FRI	JUN 6	8157	113.0	
7-9,11-2				90	SAT	JUL 19	1- 2 PM	665	9.2	90	TUE	AUG 5	7915	109.6	
& 3-6PM	47.46	47.81	47.58	100	SAT	MAY 10	4- 5 PM	658	9.1	100	THU	MAY 15	7806	108.1	

NEBRASKA DEPARTMENT OF ROADS
 PLANNING AND PROJECT DEVELOPMENT DIVISION
 2008 CONTINUOUS TRAFFIC COUNT DATA

STATION: 32 EAST

ROUTE: I680 (MORMON BRIDGE)

LOCATION: MISSOURI RIVER BRIDGE IN OMAHA

A032

CLASSIFICATION DATA FROM STATION K2032E

MONTH	TRAFFIC AVERAGES		PERCENT		VEHICLE CLASSIFICATION		
	5 DAY	7 DAY	7 DAY IS OF 5 DAY	MONTH IS OF YEAR	VEHICLE TYPE	NUMBER	PERCENT
JANUARY	6,767	6,368	94.1	83.3	CARS AND MOTORCYCLES	5,263	68.84
FEBRUARY	7,034	6,703	95.3	87.7	OTHER 2-AXLE 4-TIRE VEHICLE	1,608	21.03
MARCH	7,364	6,993	95.0	91.5	SINGLE UNIT TRUCKS:		
APRIL	7,790	7,470	95.9	97.7	2-AXLE 6-TIRE	51	.66
MAY	8,583	8,290	96.6	108.4	3-AXLE	44	.57
JUNE	9,019	8,575	95.1	112.2	4 OR MORE AXLE	5	.06
JULY	9,181	8,666	94.4	113.4	SINGLE TRAILER TRUCKS:		
AUGUST	9,181	8,671	94.4	113.4	4 OR LESS AXLE	102	1.33
SEPTEMBER	8,380	8,021	95.7	104.9	5-AXLE	527	6.89
* OCTOBER	8,438	8,080	95.8	105.7	6 OR MORE AXLE	23	.30
NOVEMBER	7,939	7,481	94.2	97.9	MULTI-TRAILER TRUCKS:		
DECEMBER	6,809	6,418	94.3	84.0	5 OR LESS AXLE	6	.07
* ANNUAL	8,040	7,645	95.1	100.0	6-AXLE	8	.10
					7 OR MORE AXLE	2	.02
					BUSES	6	.07
					TOTAL HEAVY TRUCKS	774	10.12
					TOTAL VEHICLES	7,645	100.00

* TRAFFIC IS ESTIMATED OR AFFECTED BY DETOUR OR CONSTRUCTION

NEBRASKA DEPARTMENT OF ROADS
 PLANNING AND PROJECT DEVELOPMENT DIVISION
 2008 CONTINUOUS TRAFFIC COUNT DATA

STATION: 32 EAST ANNUAL AVERAGE DAILY TRAFFIC 7645
 ROUTE: I680 (MORMON BRIDGE) ANNUAL WEEKDAY TRAFFIC 8040
 LOCATION: MISSOURI RIVER BRIDGE IN OMAHA A032 ANNUAL WEEKEND TRAFFIC 6658
 FUNCTIONAL CLASSIFICATION: URBAN-PRINCIPAL ARTERIAL-INTERSTATE PERCENT DESIGN HOURLY VOLUME 15.3
 PEAK HOUR OF THE DAY 5- 6 PM

HOURLY PERCENT OF TRAFFIC				ANNUAL MAXIMUM TRAFFIC HOURS						ANNUAL MAXIMUM TRAFFIC DAYS				
HOURLY PERIOD	WEEKDAYS	WEEKENDS	AVERAGE	ORDER	DAY	DATE	HOURLY VOLUME	PERCENT OF AADT	ORDER	DAY	DATE	DAILY VOLUME	PERCENT OF AADT	
12- 1 AM	.79	1.33	.93	1	FRI	JUL 25	5- 6 PM	1526	19.9	1	THU	JUL 3	11975	156.6
1- 2 AM	.44	.80	.52	2	WED	NOV 26	4- 5 PM	1505	19.6	2	FRI	JUL 25	11948	156.2
2- 3 AM	.29	.42	.32	3	FRI	JUL 25	4- 5 PM	1445	18.9	3	WED	NOV 26	11700	153.0
3- 4 AM	.31	.31	.31	4	FRI	AUG 29	5- 6 PM	1423	18.6	4	FRI	AUG 29	11565	151.2
4- 5 AM	.51	.42	.49	5	WED	NOV 26	5- 6 PM	1319	17.2	5	FRI	MAY 23	11138	145.6
5- 6 AM	1.31	.88	1.21	6	FRI	OCT 17	4- 5 PM	1293	16.9	6	FRI	JUN 13	11021	144.1
6- 7 AM	3.65	1.89	3.22	7	FRI	AUG 1	5- 6 PM	1289	16.8	7	FRI	JUN 20	10939	143.0
7- 8 AM	5.85	2.98	5.14	8	FRI	JUN 20	5- 6 PM	1262	16.5	8	FRI	AUG 1	10925	142.9
8- 9 AM	5.32	4.27	5.06	9	FRI	MAY 23	5- 6 PM	1261	16.4	9	FRI	OCT 17	10882	142.3
9-10 AM	4.59	5.60	4.84	10	FRI	SEP 26	5- 6 PM	1256	16.4	10	FRI	AUG 8	10767	140.8
10-11 AM	4.49	6.53	5.00	11	THU	JUL 3	5- 6 PM	1251	16.3	11	FRI	JUL 18	10620	138.9
11-12 AM	4.56	6.88	5.13	12	FRI	OCT 3	5- 6 PM	1230	16.0	12	FRI	JUN 27	10529	137.7
12- 1 PM	4.80	7.48	5.46	13	FRI	OCT 17	5- 6 PM	1230	16.0	13	FRI	AUG 15	10510	137.4
1- 2 PM	5.32	7.60	5.88	14	THU	JUL 3	4- 5 PM	1227	16.0	14	FRI	SEP 19	10302	134.7
2- 3 PM	6.29	7.78	6.65	15	FRI	MAY 23	4- 5 PM	1226	16.0	15	FRI	AUG 22	10222	133.7
3- 4 PM	8.60	7.96	8.44	16	FRI	AUG 29	4- 5 PM	1224	16.0	16	FRI	JUN 6	10180	133.1
4- 5 PM	11.66	7.96	10.75	17	FRI	JUN 13	5- 6 PM	1220	15.9	17	FRI	MAY 9	10159	132.8
5- 6 PM	11.86	7.51	10.79	18	FRI	SEP 19	5- 6 PM	1218	15.9	18	FRI	MAY 30	10147	132.7
6- 7 PM	6.71	6.30	6.61	19	FRI	OCT 24	5- 6 PM	1215	15.8	19	FRI	OCT 3	10142	132.6
7- 8 PM	4.00	4.79	4.19	20	THU	JUN 19	5- 6 PM	1209	15.8	20	FRI	JUL 11	10098	132.0
8- 9 PM	3.14	3.78	3.30	21	FRI	AUG 8	5- 6 PM	1206	15.7	21	FRI	SEP 26	10070	131.7
9-10 PM	2.51	2.87	2.60	22	FRI	MAY 9	5- 6 PM	1194	15.6	22	FRI	SEP 12	9575	125.2
10-11 PM	1.72	2.11	1.81	23	FRI	JUL 18	5- 6 PM	1193	15.6	23	FRI	OCT 24	9468	123.8
11-12 PM	1.28	1.57	1.35	24	FRI	JUN 13	4- 5 PM	1189	15.5	24	WED	JUL 2	9465	123.8
				25	FRI	JUN 20	4- 5 PM	1188	15.5	25	THU	AUG 7	9385	122.7
SUBTOTAL				26	FRI	AUG 8	4- 5 PM	1188	15.5	26	THU	JUL 24	9373	122.6
6AM-2-PM	38.62	43.27	39.77	27	FRI	AUG 22	4- 5 PM	1179	15.4	27	FRI	SEP 5	9359	122.4
				28	WED	NOV 26	3- 4 PM	1176	15.3	28	THU	JUN 19	9335	122.1
SUBTOTAL				29	WED	JUL 2	5- 6 PM	1173	15.3	29	THU	JUN 12	9313	121.8
2PM-10PM	54.80	48.98	53.37	30	FRI	OCT 3	4- 5 PM	1170	15.3	30	THU	JUL 31	9258	121.0
				40	WED	JUL 23	5- 6 PM	1149	15.0	40	FRI	APR 25	8925	116.7
SUBTOTAL				50	TUE	MAY 20	5- 6 PM	1123	14.6	50	THU	AUG 28	8777	114.8
9-1,2-6PM	56.89	57.73	57.10	60	FRI	SEP 26	4- 5 PM	1090	14.2	60	FRI	NOV 7	8629	112.8
				70	TUE	SEP 9	5- 6 PM	1080	14.1	70	TUE	AUG 12	8514	111.3
7-9,11-2				80	FRI	SEP 12	4- 5 PM	1062	13.8	80	WED	SEP 24	8415	110.0
& 3-6PM	58.01	52.67	56.70	90	TUE	NOV 25	4- 5 PM	1052	13.7	90	WED	SEP 17	8301	108.5
				100	FRI	APR 18	5- 6 PM	1041	13.6	100	TUE	SEP 16	8218	107.4

NEBRASKA DEPARTMENT OF ROADS
 PLANNING AND PROJECT DEVELOPMENT DIVISION
 2008 CONTINUOUS TRAFFIC COUNT DATA

STATION: 32 WEST

ROUTE: I680 (MORMON BRIDGE)

LOCATION: MISSOURI RIVER BRIDGE IN OMAHA

A032

CLASSIFICATION DATA FROM STATION K2032E

MONTH	TRAFFIC AVERAGES		PERCENT		VEHICLE CLASSIFICATION		
	5 DAY	7 DAY	7 DAY IS OF 5 DAY	MONTH IS OF YEAR	VEHICLE TYPE	NUMBER	PERCENT
JANUARY	6,693	6,345	94.8	81.8	CARS AND MOTORCYCLES	5,338	68.82
* FEBRUARY	6,961	6,640	95.4	85.6	OTHER 2-AXLE 4-TIRE VEHICLE	1,632	21.04
MARCH	6,751	6,503	96.3	83.8	SINGLE UNIT TRUCKS:		
APRIL	7,371	7,173	97.3	92.5	2-AXLE 6-TIRE	52	.67
* MAY	8,781	8,481	96.6	109.3	3-AXLE	44	.56
* JUNE	8,998	8,780	97.6	113.2	4 OR MORE AXLE	5	.06
* JULY	9,308	9,096	97.7	117.3	SINGLE TRAILER TRUCKS:		
* AUGUST	9,240	9,010	97.5	116.2	4 OR LESS AXLE	103	1.32
* SEPTEMBER	8,312	8,582	103.2	110.6	5-AXLE	534	6.88
* OCTOBER	8,580	8,362	97.5	107.8	6 OR MORE AXLE	23	.29
* NOVEMBER	8,009	7,687	96.0	99.1	MULTI-TRAILER TRUCKS:		
* DECEMBER	6,809	6,418	94.3	82.7	5 OR LESS AXLE	7	.09
* ANNUAL	7,984	7,756	97.1	100.0	6-AXLE	9	.11
					7 OR MORE AXLE	2	.02
					BUSES	7	.09
					TOTAL HEAVY TRUCKS	786	10.13
					TOTAL VEHICLES	7,756	100.00

* TRAFFIC IS ESTIMATED OR AFFECTED BY DETOUR OR CONSTRUCTION

NEBRASKA DEPARTMENT OF ROADS
 PLANNING AND PROJECT DEVELOPMENT DIVISION
 2008 CONTINUOUS TRAFFIC COUNT DATA

STATION: 32 WEST ANNUAL AVERAGE DAILY TRAFFIC 7756
 ROUTE: I680 (MORMON BRIDGE) ANNUAL WEEKDAY TRAFFIC 7984
 LOCATION: MISSOURI RIVER BRIDGE IN OMAHA A032 ANNUAL WEEKEND TRAFFIC 7186
 FUNCTIONAL CLASSIFICATION: URBAN-PRINCIPAL ARTERIAL-INTERSTATE PERCENT DESIGN HOURLY VOLUME 11.3
 PEAK HOUR OF THE DAY 7- 8 AM

HOURLY PERCENT OF TRAFFIC				ANNUAL MAXIMUM TRAFFIC HOURS						ANNUAL MAXIMUM TRAFFIC DAYS				
HOUR PERIOD	WEEKDAYS	WEEKENDS	AVERAGE	ORDER	DAY	DATE	HOUR	HOURLY VOLUME	PERCENT OF AADT	ORDER	DAY	DATE	DAILY VOLUME	PERCENT OF AADT
12- 1 AM	.62	1.32	.80	1	THU	APR 17	7- 8 AM	976	12.5	1	WED	NOV 26	9124	117.6
1- 2 AM	.40	.87	.52	2	WED	OCT 1	7- 8 AM	938	12.0	2	FRI	MAY 9	8901	114.7
2- 3 AM	.36	.65	.44	3	WED	OCT 8	7- 8 AM	938	12.0	3	FRI	JUN 13	8780	113.2
3- 4 AM	.51	.52	.51	4	THU	OCT 9	7- 8 AM	931	12.0	4	SUN	JUL 6	8704	112.2
4- 5 AM	.99	.54	.87	5	WED	OCT 22	7- 8 AM	931	12.0	5	FRI	MAY 23	8697	112.1
5- 6 AM	3.00	1.10	2.51	6	THU	SEP 4	7- 8 AM	927	11.9	6	FRI	JUL 11	8680	111.9
6- 7 AM	7.69	1.66	6.13	7	THU	OCT 2	7- 8 AM	927	11.9	7	FRI	MAY 2	8634	111.3
7- 8 AM	10.57	2.41	8.45	8	TUE	SEP 16	7- 8 AM	926	11.9	8	FRI	SEP 26	8595	110.8
8- 9 AM	6.57	3.40	5.75	9	WED	SEP 10	7- 8 AM	924	11.9	9	THU	JUL 3	8577	110.5
9-10 AM	4.79	4.82	4.80	10	WED	SEP 3	7- 8 AM	923	11.9	10	FRI	SEP 19	8575	110.5
10-11 AM	4.63	5.85	4.94	11	TUE	SEP 30	7- 8 AM	922	11.8	11	FRI	AUG 1	8542	110.1
11-12 AM	4.58	6.67	5.12	12	MON	JUL 28	7- 8 AM	921	11.8	12	FRI	JUN 20	8526	109.9
12- 1 PM	4.71	7.11	5.33	13	TUE	SEP 23	7- 8 AM	921	11.8	13	FRI	JUN 27	8511	109.7
1- 2 PM	4.96	7.13	5.52	14	TUE	SEP 9	7- 8 AM	920	11.8	14	FRI	APR 18	8405	108.3
2- 3 PM	5.45	7.17	5.89	15	WED	SEP 17	7- 8 AM	919	11.8	15	FRI	JUL 25	8377	108.0
3- 4 PM	6.26	7.52	6.58	16	MON	OCT 27	7- 8 AM	914	11.7	16	SUN	JUN 15	8356	107.7
4- 5 PM	7.48	7.86	7.58	17	THU	JAN 17	7- 8 AM	913	11.7	17	FRI	APR 25	8348	107.6
5- 6 PM	7.84	7.81	7.83	18	TUE	AUG 26	7- 8 AM	908	11.7	18	FRI	JUL 18	8314	107.1
6- 7 PM	5.60	6.90	5.94	19	TUE	OCT 7	7- 8 AM	906	11.6	19	FRI	OCT 31	8303	107.0
7- 8 PM	3.98	5.57	4.39	20	MON	SEP 22	7- 8 AM	903	11.6	20	FRI	MAR 28	8295	106.9
8- 9 PM	3.14	4.73	3.55	21	TUE	OCT 28	7- 8 AM	903	11.6	21	FRI	AUG 8	8283	106.7
9-10 PM	2.51	3.71	2.82	22	WED	JUL 2	7- 8 AM	901	11.6	22	FRI	JUN 6	8271	106.6
10-11 PM	2.01	2.82	2.22	23	THU	APR 24	7- 8 AM	892	11.5	23	THU	JUN 12	8259	106.4
11-12 PM	1.35	1.88	1.49	24	WED	AUG 27	7- 8 AM	887	11.4	24	FRI	APR 4	8252	106.3
				25	MON	JAN 14	7- 8 AM	881	11.3	25	FRI	OCT 3	8242	106.2
				26	TUE	APR 29	7- 8 AM	881	11.3	26	FRI	OCT 17	8230	106.1
				27	THU	AUG 28	7- 8 AM	880	11.3	27	FRI	AUG 15	8192	105.6
				28	FRI	JAN 18	7- 8 AM	879	11.3	28	FRI	MAR 14	8126	104.7
				29	FRI	OCT 3	7- 8 AM	879	11.3	29	FRI	JAN 4	8095	104.3
				30	WED	APR 23	7- 8 AM	877	11.3	30	THU	JUL 10	8071	104.0
				40	WED	APR 30	7- 8 AM	849	10.9	40	FRI	FEB 1	7796	100.5
				50	FRI	MAY 2	7- 8 AM	835	10.7	50	FRI	JAN 25	7695	99.2
				60	THU	AUG 14	7- 8 AM	809	10.4	60	THU	SEP 4	7583	97.7
				70	THU	FEB 21	7- 8 AM	799	10.3	70	WED	JUL 2	7526	97.0
				80	THU	MAR 20	7- 8 AM	794	10.2	80	WED	JUN 18	7464	96.2
				90	TUE	FEB 12	7- 8 AM	786	10.1	90	WED	JUL 30	7418	95.6
				100	SUN	JUN 15	5- 6 PM	778	10.0	100	TUE	JUN 17	7325	94.4

NEBRASKA DEPARTMENT OF ROADS
 PLANNING AND PROJECT DEVELOPMENT DIVISION
 2008 CONTINUOUS TRAFFIC COUNT DATA

STATION: 32 BOTH DIRE

ROUTE: I680 (MORMON BRIDGE)

LOCATION: MISSOURI RIVER BRIDGE IN OMAHA

A032

CLASSIFICATION DATA FROM STATION K2032E

MONTH	TRAFFIC AVERAGES		PERCENT		VEHICLE CLASSIFICATION		
	5 DAY	7 DAY	7 DAY IS OF 5 DAY	MONTH IS OF YEAR	VEHICLE TYPE	NUMBER	PERCENT
JANUARY	13,460	12,713	94.5	82.5	CARS AND MOTORCYCLES	10,601	68.83
* FEBRUARY	13,995	13,343	95.3	86.6	OTHER 2-AXLE 4-TIRE VEHICLE	3,240	21.03
MARCH	14,115	13,496	95.6	87.6	SINGLE UNIT TRUCKS:		
APRIL	15,161	14,643	96.6	95.1	2-AXLE 6-TIRE	103	.66
* MAY	17,364	16,771	96.6	108.9	3-AXLE	88	.57
* JUNE	18,017	17,355	96.3	112.7	4 OR MORE AXLE	10	.06
* JULY	18,489	17,762	96.1	115.3	SINGLE TRAILER TRUCKS:		
* AUGUST	18,421	17,681	96.0	114.8	4 OR LESS AXLE	205	1.33
* SEPTEMBER	16,692	16,603	99.5	107.8	5-AXLE	1,061	6.88
* OCTOBER	17,018	16,442	96.6	106.8	6 OR MORE AXLE	46	.29
* NOVEMBER	15,948	15,168	95.1	98.5	MULTI-TRAILER TRUCKS:		
* DECEMBER	13,618	12,836	94.3	83.3	5 OR LESS AXLE	13	.08
* ANNUAL	16,024	15,401	96.1	100.0	6-AXLE	17	.11
					7 OR MORE AXLE	4	.02
					BUSES	13	.08
					TOTAL HEAVY TRUCKS	1,560	10.12
					TOTAL VEHICLES	15,401	100.00

* TRAFFIC IS ESTIMATED OR AFFECTED BY DETOUR OR CONSTRUCTION

NEBRASKA DEPARTMENT OF ROADS
 PLANNING AND PROJECT DEVELOPMENT DIVISION
 2008 CONTINUOUS TRAFFIC COUNT DATA

STATION: 32 BOTH DIREC ANNUAL AVERAGE DAILY TRAFFIC 15401
 ROUTE: I680 (MORMON BRIDGE) ANNUAL WEEKDAY TRAFFIC 16024
 LOCATION: MISSOURI RIVER BRIDGE IN OMAHA A032 ANNUAL WEEKEND TRAFFIC 13844
 FUNCTIONAL CLASSIFICATION: URBAN-PRINCIPAL ARTERIAL-INTERSTATE PERCENT DESIGN HOURLY VOLUME 11.7
 PEAK HOUR OF THE DAY 5- 6 PM

HOURLY PERCENT OF TRAFFIC				ANNUAL MAXIMUM TRAFFIC HOURS						ANNUAL MAXIMUM TRAFFIC DAYS				
HOUR PERIOD	WEEKDAYS	WEEKENDS	AVERAGE	ORDER	DAY	DATE	HOUR	HOURLY VOLUME	PERCENT OF AADT	ORDER	DAY	DATE	DAILY VOLUME	PERCENT OF AADT
12- 1 AM	.71	1.32	.86	1	WED	NOV 26	4- 5 PM	2298	14.9	1	WED	NOV 26	20824	135.2
1- 2 AM	.42	.83	.52	2	FRI	JUL 25	5- 6 PM	2192	14.2	2	THU	JUL 3	20552	133.4
2- 3 AM	.32	.53	.37	3	FRI	JUL 25	4- 5 PM	2132	13.8	3	FRI	JUL 25	20325	131.9
3- 4 AM	.40	.41	.40	4	WED	NOV 26	5- 6 PM	2029	13.1	4	FRI	MAY 23	19835	128.7
4- 5 AM	.74	.48	.67	5	FRI	SEP 26	5- 6 PM	1969	12.7	5	FRI	JUN 13	19801	128.5
5- 6 AM	2.11	.99	1.83	6	FRI	OCT 17	4- 5 PM	1961	12.7	6	FRI	AUG 1	19467	126.4
6- 7 AM	5.56	1.79	4.61	7	FRI	AUG 1	5- 6 PM	1936	12.5	7	FRI	JUN 20	19465	126.3
7- 8 AM	8.07	2.73	6.73	8	FRI	JUN 27	4- 5 PM	1926	12.5	8	FRI	OCT 17	19112	124.0
8- 9 AM	5.91	3.84	5.39	9	FRI	OCT 17	5- 6 PM	1916	12.4	9	FRI	MAY 9	19060	123.7
9-10 AM	4.67	5.20	4.80	10	FRI	MAY 9	5- 6 PM	1913	12.4	10	FRI	AUG 8	19050	123.6
10-11 AM	4.54	6.17	4.95	11	THU	JUL 3	4- 5 PM	1910	12.4	11	FRI	JUN 27	19040	123.6
11-12 AM	4.55	6.77	5.11	12	FRI	SEP 19	5- 6 PM	1904	12.3	12	FRI	JUL 18	18934	122.9
12- 1 PM	4.73	7.29	5.38	13	FRI	MAY 9	4- 5 PM	1890	12.2	13	FRI	SEP 19	18877	122.5
1- 2 PM	5.13	7.36	5.69	14	FRI	MAY 23	4- 5 PM	1886	12.2	14	FRI	JUL 11	18778	121.9
2- 3 PM	5.86	7.49	6.27	15	THU	JUN 12	5- 6 PM	1884	12.2	15	FRI	AUG 15	18702	121.4
3- 4 PM	7.48	7.74	7.54	16	THU	JUL 3	5- 6 PM	1879	12.2	16	FRI	SEP 26	18665	121.1
4- 5 PM	9.71	7.91	9.26	17	WED	NOV 26	3- 4 PM	1873	12.1	17	FRI	JUN 6	18451	119.8
5- 6 PM	10.02	7.66	9.43	18	FRI	OCT 24	5- 6 PM	1863	12.0	18	FRI	OCT 3	18384	119.3
6- 7 PM	6.22	6.61	6.32	19	FRI	AUG 8	5- 6 PM	1860	12.0	19	FRI	AUG 22	18031	117.0
7- 8 PM	4.00	5.19	4.30	20	FRI	OCT 3	5- 6 PM	1859	12.0	20	THU	JUN 12	17572	114.0
8- 9 PM	3.15	4.27	3.43	21	FRI	AUG 8	4- 5 PM	1850	12.0	21	FRI	MAY 2	17507	113.6
9-10 PM	2.51	3.28	2.70	22	FRI	JUL 18	5- 6 PM	1848	11.9	22	THU	JUN 19	17363	112.7
10-11 PM	1.86	2.44	2.01	23	FRI	MAY 23	5- 6 PM	1843	11.9	23	THU	JUL 10	17299	112.3
11-12 PM	1.32	1.71	1.42	24	THU	JUL 17	5- 6 PM	1839	11.9	24	FRI	OCT 31	17280	112.2
				25	FRI	JUL 11	5- 6 PM	1836	11.9	25	FRI	APR 25	17273	112.1
				26	FRI	FEB 1	5- 6 PM	1816	11.7	26	THU	JUL 24	17226	111.8
				27	THU	JUN 19	5- 6 PM	1813	11.7	27	FRI	OCT 24	17184	111.5
				28	FRI	JUN 13	5- 6 PM	1812	11.7	28	FRI	APR 18	17183	111.5
				29	FRI	JUN 13	4- 5 PM	1807	11.7	29	THU	JUL 31	17168	111.4
				30	FRI	OCT 3	4- 5 PM	1805	11.7	30	THU	AUG 7	17107	111.0
				40	FRI	JUN 20	5- 6 PM	1764	11.4	40	FRI	FEB 29	16458	106.8
				50	FRI	APR 18	5- 6 PM	1710	11.1	50	FRI	NOV 14	16205	105.2
				60	WED	AUG 13	5- 6 PM	1687	10.9	60	TUE	JUN 3	16012	103.9
				70	THU	JUL 10	5- 6 PM	1661	10.7	70	MON	JUL 28	15888	103.1
				80	WED	MAY 28	5- 6 PM	1647	10.6	80	THU	OCT 9	15739	102.1
				90	FRI	NOV 14	5- 6 PM	1638	10.6	90	FRI	JAN 25	15573	101.1
				100	TUE	NOV 18	5- 6 PM	1627	10.5	100	MON	APR 28	15388	99.9

NEBRASKA DEPARTMENT OF ROADS
 PLANNING AND PROJECT DEVELOPMENT DIVISION
 2008 CONTINUOUS TRAFFIC COUNT DATA

STATION: 33 NORTH

ROUTE: US81

LOCATION: JCT US81 & N74 N LEG

A033

CLASSIFICATION DATA FROM STATION K0548N

MONTH	TRAFFIC AVERAGES		PERCENT		VEHICLE CLASSIFICATION		
	5 DAY	7 DAY	7 DAY IS OF 5 DAY	MONTH IS OF YEAR	VEHICLE TYPE	NUMBER	PERCENT
JANUARY	1,970	1,891	96.0	83.5	CARS AND MOTORCYCLES	1,161	51.28
FEBRUARY	2,077	1,981	95.4	87.5	OTHER 2-AXLE 4-TIRE VEHICLE	483	21.33
MARCH	2,474	2,402	97.1	106.1	SINGLE UNIT TRUCKS:		
APRIL	2,493	2,388	95.8	105.5	2-AXLE 6-TIRE	29	1.28
MAY	2,515	2,434	96.8	107.5	3-AXLE	20	.88
JUNE	2,496	2,439	97.7	107.7	4 OR MORE AXLE	1	.04
JULY	2,498	2,425	97.1	107.1	SINGLE TRAILER TRUCKS:		
AUGUST	2,431	2,358	97.0	104.2	4 OR LESS AXLE	92	4.06
SEPTEMBER	2,302	2,214	96.2	97.8	5-AXLE	422	18.63
OCTOBER	2,303	2,224	96.6	98.2	6 OR MORE AXLE	39	1.72
NOVEMBER	2,312	2,270	98.2	100.3	MULTI-TRAILER TRUCKS:		
DECEMBER	2,182	2,138	98.0	94.4	5 OR LESS AXLE	4	.17
ANNUAL	2,338	2,264	96.8	100.0	6-AXLE	2	.08
					7 OR MORE AXLE	2	.08
					BUSES	9	.39
					TOTAL HEAVY TRUCKS	620	27.38
					TOTAL VEHICLES	2,264	100.00

NEBRASKA DEPARTMENT OF ROADS
 PLANNING AND PROJECT DEVELOPMENT DIVISION
 2008 CONTINUOUS TRAFFIC COUNT DATA

STATION: 33 NORTH ANNUAL AVERAGE DAILY TRAFFIC 2264
 ROUTE: US81 ANNUAL WEEKDAY TRAFFIC 2338
 LOCATION: JCT US81 & N74 N LEG A033 ANNUAL WEEKEND TRAFFIC 2079
 FUNCTIONAL CLASSIFICATION: RURAL-PRINCIPAL ARTERIAL-OTHER PERCENT DESIGN HOURLY VOLUME 11.0
 PEAK HOUR OF THE DAY 3- 4 PM

HOURLY PERCENT OF TRAFFIC				ANNUAL MAXIMUM TRAFFIC HOURS						ANNUAL MAXIMUM TRAFFIC DAYS					
ORDER	DAY	DATE	HOURLY VOLUME	PERCENT OF AADT	ORDER	DAY	DATE	DAILY VOLUME	PERCENT OF AADT						
12- 1 AM	1.06	1.25	1.11	1	SUN	NOV 30	4- 5 PM	359	15.8	1	WED	NOV 26	4067	179.6	
1- 2 AM	.74	.87	.77	2	SUN	NOV 30	3- 4 PM	358	15.8	2	SUN	NOV 30	3628	160.2	
2- 3 AM	.60	.65	.62	3	SUN	NOV 30	2- 3 PM	351	15.5	3	THU	JUL 3	3377	149.1	
3- 4 AM	.65	.56	.63	4	WED	NOV 26	3- 4 PM	348	15.3	4	FRI	MAY 23	3230	142.6	
4- 5 AM	.95	.63	.87	5	WED	NOV 26	4- 5 PM	339	14.9	5	FRI	AUG 29	3224	142.4	
5- 6 AM	1.69	.98	1.50	6	WED	NOV 26	5- 6 PM	331	14.6	6	FRI	AUG 1	3219	142.1	
6- 7 AM	3.14	1.51	2.71	7	SUN	NOV 30	5- 6 PM	324	14.3	7	FRI	MAY 9	2984	131.8	
7- 8 AM	5.26	2.63	4.57	8	WED	NOV 26	2- 3 PM	308	13.6	8	FRI	MAY 30	2918	128.8	
8- 9 AM	5.37	4.26	5.08	9	WED	NOV 26	1- 2 PM	295	13.0	9	FRI	JUN 6	2911	128.5	
9-10 AM	5.83	5.79	5.82	10	SUN	MAR 23	5- 6 PM	294	12.9	10	FRI	MAR 14	2896	127.9	
10-11 AM	6.16	6.77	6.32	11	FRI	MAY 30	2- 3 PM	292	12.8	11	FRI	APR 4	2886	127.4	
11-12 AM	6.41	7.13	6.60	12	SUN	NOV 30	1- 2 PM	291	12.8	12	FRI	MAR 28	2882	127.2	
12- 1 PM	6.39	6.94	6.53	13	WED	NOV 26	12- 1 PM	274	12.1	13	SUN	JUL 6	2878	127.1	
1- 2 PM	6.86	7.22	6.96	14	FRI	MAY 23	3- 4 PM	272	12.0	14	FRI	JUL 18	2871	126.8	
2- 3 PM	7.21	7.43	7.27	15	SUN	JUL 6	3- 4 PM	270	11.9	15	FRI	JUN 20	2853	126.0	
3- 4 PM	7.35	7.50	7.39	16	SUN	DEC 28	3- 4 PM	268	11.8	16	THU	MAR 20	2849	125.8	
4- 5 PM	7.13	7.61	7.25	17	SUN	NOV 30	12- 1 PM	266	11.7	17	FRI	JUL 11	2848	125.7	
5- 6 PM	7.08	7.50	7.19	18	SUN	NOV 30	6- 7 PM	264	11.6	18	FRI	APR 18	2847	125.7	
6- 7 PM	5.54	6.43	5.77	19	FRI	AUG 29	3- 4 PM	263	11.6	19	THU	APR 3	2846	125.7	
7- 8 PM	4.38	5.22	4.60	20	SUN	NOV 30	11-12 AM	262	11.5	20	FRI	JUN 27	2845	125.6	
8- 9 PM	3.58	4.10	3.71	21	WED	DEC 24	2- 3 PM	262	11.5	21	WED	APR 2	2842	125.5	
9-10 PM	2.90	3.17	2.97	22	FRI	AUG 29	5- 6 PM	261	11.5	22	TUE	DEC 23	2817	124.4	
10-11 PM	2.15	2.27	2.18	23	THU	JUL 3	2- 3 PM	260	11.4	23	SUN	DEC 28	2805	123.8	
11-12 PM	1.58	1.59	1.58	24	SUN	DEC 28	2- 3 PM	257	11.3	24	FRI	OCT 17	2796	123.4	
				25	WED	NOV 26	6- 7 PM	256	11.3	25	FRI	SEP 12	2795	123.4	
				26	SUN	MAR 23	4- 5 PM	255	11.2	26	THU	JUN 12	2782	122.8	
SUBTOTAL				27	FRI	MAY 23	2- 3 PM	254	11.2	27	FRI	NOV 7	2765	122.1	
6AM-2-PM	45.45	42.29	44.62	28	MON	MAY 26	1- 2 PM	254	11.2	28	TUE	APR 1	2764	122.0	
				29	SUN	DEC 28	4- 5 PM	254	11.2	29	FRI	MAY 16	2764	122.0	
SUBTOTAL				30	MON	MAY 26	3- 4 PM	250	11.0	30	FRI	MAR 21	2759	121.8	
2PM-10PM	45.20	48.98	46.19	40	SUN	NOV 2	5- 6 PM	241	10.6	40	FRI	AUG 8	2679	118.3	
				50	SUN	MAR 23	6- 7 PM	235	10.3	50	SUN	AUG 3	2622	115.8	
SUBTOTAL				60	FRI	APR 4	2- 3 PM	231	10.2	60	FRI	DEC 26	2552	112.7	
9-1,2-6PM	53.59	56.70	54.41	70	FRI	MAY 23	1- 2 PM	228	10.0	70	THU	AUG 21	2504	110.6	
				80	MON	MAR 24	4- 5 PM	225	9.9	80	SAT	MAY 24	2484	109.7	
7-9,11-2				90	FRI	MAY 9	5- 6 PM	223	9.8	90	SAT	MAR 15	2460	108.6	
& 3-6PM	51.89	50.82	51.61	100	THU	APR 3	2- 3 PM	221	9.7	100	WED	MAY 28	2424	107.0	

NEBRASKA DEPARTMENT OF ROADS
 PLANNING AND PROJECT DEVELOPMENT DIVISION
 2008 CONTINUOUS TRAFFIC COUNT DATA

STATION: 33 SOUTH

ROUTE: US81

LOCATION: JCT US81 & N74 N LEG

A033

CLASSIFICATION DATA FROM STATION K0548N

MONTH	TRAFFIC AVERAGES		PERCENT		VEHICLE CLASSIFICATION		
	5 DAY	7 DAY	7 DAY IS OF 5 DAY	MONTH IS OF YEAR	VEHICLE TYPE	NUMBER	PERCENT
JANUARY	2,095	2,031	96.9	89.2	CARS AND MOTORCYCLES	1,164	51.14
FEBRUARY	2,117	2,033	96.0	89.3	OTHER 2-AXLE 4-TIRE VEHICLE	485	21.30
MARCH	2,300	2,235	97.2	98.2	SINGLE UNIT TRUCKS:		
APRIL	2,227	2,140	96.1	94.0	2-AXLE 6-TIRE	30	1.31
MAY	2,404	2,346	97.6	103.1	3-AXLE	21	.92
JUNE	2,447	2,409	98.4	105.8	4 OR MORE AXLE	1	.04
JULY	2,479	2,449	98.8	107.6	SINGLE TRAILER TRUCKS:		
AUGUST	2,427	2,382	98.1	104.7	4 OR LESS AXLE	93	4.08
SEPTEMBER	2,323	2,255	97.1	99.1	5-AXLE	425	18.67
OCTOBER	2,437	2,360	96.8	103.7	6 OR MORE AXLE	39	1.71
NOVEMBER	2,405	2,384	99.1	104.7	MULTI-TRAILER TRUCKS:		
DECEMBER	2,277	2,291	100.6	100.7	5 OR LESS AXLE	4	.17
ANNUAL	2,328	2,276	97.8	100.0	6-AXLE	2	.08
					7 OR MORE AXLE	3	.13
					BUSES	9	.39
					TOTAL HEAVY TRUCKS	627	27.54
					TOTAL VEHICLES	2,276	100.00

NEBRASKA DEPARTMENT OF ROADS
 PLANNING AND PROJECT DEVELOPMENT DIVISION
 2008 CONTINUOUS TRAFFIC COUNT DATA

STATION: 33 SOUTH ANNUAL AVERAGE DAILY TRAFFIC 2276
 ROUTE: US81 ANNUAL WEEKDAY TRAFFIC 2328
 LOCATION: JCT US81 & N74 N LEG A033 ANNUAL WEEKEND TRAFFIC 2146
 FUNCTIONAL CLASSIFICATION: RURAL-PRINCIPAL ARTERIAL-OTHER PERCENT DESIGN HOURLY VOLUME 11.6
 PEAK HOUR OF THE DAY 3- 4 PM

HOURLY PERCENT OF TRAFFIC				ANNUAL MAXIMUM TRAFFIC HOURS						ANNUAL MAXIMUM TRAFFIC DAYS				
HOURLY PERIOD	WEEKDAYS	WEEKENDS	AVERAGE	ORDER	DAY	DATE	HOURLY VOLUME	PERCENT OF AADT	ORDER	DAY	DATE	DAILY VOLUME	PERCENT OF AADT	
12- 1 AM	.86	1.30	.98	1	SUN	NOV 30	11-12 AM	353	15.5	1	WED	NOV 26	3979	174.8
1- 2 AM	.60	.85	.66	2	SUN	DEC 28	11-12 AM	341	14.9	2	SUN	NOV 30	3695	162.3
2- 3 AM	.61	.64	.62	3	SAT	NOV 29	11-12 AM	338	14.8	3	SUN	DEC 28	3590	157.7
3- 4 AM	.57	.60	.57	4	SUN	NOV 30	1- 2 PM	336	14.7	4	SAT	DEC 27	3276	143.9
4- 5 AM	.77	.62	.73	5	SUN	NOV 30	12- 1 PM	335	14.7	5	FRI	DEC 26	3244	142.5
5- 6 AM	1.15	.91	1.08	6	SUN	NOV 30	3- 4 PM	334	14.6	6	SAT	NOV 29	3185	139.9
6- 7 AM	2.60	1.78	2.38	7	SUN	NOV 30	2- 3 PM	332	14.5	7	FRI	MAY 23	3170	139.2
7- 8 AM	4.43	3.21	4.11	8	SUN	DEC 28	12- 1 PM	331	14.5	8	THU	JUL 3	3058	134.3
8- 9 AM	5.33	4.55	5.12	9	WED	NOV 26	5- 6 PM	325	14.2	9	SUN	JUL 6	3031	133.1
9-10 AM	6.11	5.89	6.05	10	WED	NOV 26	4- 5 PM	321	14.1	10	FRI	AUG 29	3027	132.9
10-11 AM	6.51	6.68	6.56	11	WED	NOV 26	3- 4 PM	318	13.9	11	FRI	OCT 31	2956	129.8
11-12 AM	6.58	7.32	6.78	12	SUN	NOV 30	10-11 AM	318	13.9	12	FRI	MAR 21	2951	129.6
12- 1 PM	6.33	7.02	6.51	13	SUN	DEC 28	3- 4 PM	312	13.7	13	FRI	JUN 6	2946	129.4
1- 2 PM	6.55	7.20	6.72	14	SAT	DEC 27	11-12 AM	303	13.3	14	FRI	AUG 1	2875	126.3
2- 3 PM	7.04	7.28	7.10	15	SUN	DEC 28	2- 3 PM	302	13.2	15	FRI	OCT 3	2813	123.5
3- 4 PM	7.64	7.32	7.55	16	WED	NOV 26	6- 7 PM	300	13.1	16	THU	JUL 31	2812	123.5
4- 5 PM	7.44	7.22	7.38	17	FRI	DEC 19	3- 4 PM	300	13.1	17	FRI	AUG 8	2799	122.9
5- 6 PM	7.69	6.92	7.49	18	SAT	DEC 27	10-11 AM	295	12.9	18	FRI	JUL 25	2782	122.2
6- 7 PM	6.06	6.01	6.05	19	FRI	DEC 26	1- 2 PM	286	12.5	19	FRI	MAR 14	2780	122.1
7- 8 PM	4.61	4.96	4.70	20	SUN	DEC 28	1- 2 PM	284	12.4	20	FRI	JUN 27	2775	121.9
8- 9 PM	3.78	4.16	3.88	21	SUN	DEC 28	4- 5 PM	278	12.2	21	FRI	MAY 30	2762	121.3
9-10 PM	2.92	3.18	2.99	22	SUN	DEC 28	9-10 AM	276	12.1	22	MON	JUL 7	2758	121.1
10-11 PM	2.24	2.55	2.32	23	SUN	DEC 28	10-11 AM	273	11.9	23	FRI	OCT 24	2758	121.1
11-12 PM	1.59	1.86	1.66	24	WED	NOV 26	1- 2 PM	270	11.8	24	FRI	MAY 16	2756	121.0
				25	WED	NOV 26	2- 3 PM	269	11.8	25	FRI	OCT 17	2754	121.0
				26	FRI	DEC 26	2- 3 PM	269	11.8	26	THU	MAR 20	2748	120.7
SUBTOTAL				27	SUN	JUL 6	1- 2 PM	268	11.7	27	TUE	DEC 30	2738	120.2
6AM-2-PM	44.49	43.68	44.27	28	WED	NOV 26	11-12 AM	268	11.7	28	FRI	SEP 19	2708	118.9
				29	SAT	NOV 29	1- 2 PM	268	11.7	29	FRI	MAY 9	2670	117.3
SUBTOTAL				30	WED	NOV 26	7- 8 PM	266	11.6	30	FRI	JUL 11	2669	117.2
2PM-10PM	47.20	47.09	47.17	40	FRI	DEC 26	10-11 AM	254	11.1	40	FRI	JUL 18	2623	115.2
				50	FRI	OCT 24	6- 7 PM	245	10.7	50	THU	JUN 19	2557	112.3
SUBTOTAL				60	FRI	AUG 29	4- 5 PM	241	10.5	60	THU	OCT 30	2488	109.3
9-1,2-6PM	55.38	55.68	55.46	70	SAT	NOV 29	9-10 AM	237	10.4	70	THU	OCT 9	2459	108.0
				80	FRI	JUN 6	10-11 AM	231	10.1	80	FRI	AUG 22	2439	107.1
7-9,11-2				90	FRI	OCT 24	5- 6 PM	228	10.0	90	WED	NOV 5	2428	106.6
& 3-6PM	52.02	50.78	51.69	100	FRI	JUL 18	5- 6 PM	225	9.8	100	WED	JUL 2	2403	105.5

NEBRASKA DEPARTMENT OF ROADS
 PLANNING AND PROJECT DEVELOPMENT DIVISION
 2008 CONTINUOUS TRAFFIC COUNT DATA

STATION: 33 BOTH DIRE

ROUTE: US81

LOCATION: JCT US81 & N74 N LEG

A033

CLASSIFICATION DATA FROM STATION K0548N

MONTH	TRAFFIC AVERAGES		PERCENT		VEHICLE CLASSIFICATION		
	5 DAY	7 DAY	7 DAY IS OF 5 DAY	MONTH IS OF YEAR	VEHICLE TYPE	NUMBER	PERCENT
JANUARY	4,065	3,922	96.5	86.4	CARS AND MOTORCYCLES	2,325	51.21
FEBRUARY	4,194	4,014	95.7	88.4	OTHER 2-AXLE 4-TIRE VEHICLE	968	21.32
MARCH	4,774	4,637	97.1	102.1	SINGLE UNIT TRUCKS:		
APRIL	4,720	4,528	95.9	99.7	2-AXLE 6-TIRE	59	1.29
MAY	4,919	4,780	97.2	105.3	3-AXLE	41	.90
JUNE	4,943	4,848	98.1	106.8	4 OR MORE AXLE	2	.04
JULY	4,977	4,874	97.9	107.4	SINGLE TRAILER TRUCKS:		
AUGUST	4,858	4,740	97.6	104.4	4 OR LESS AXLE	185	4.07
SEPTEMBER	4,625	4,469	96.6	98.4	5-AXLE	847	18.65
OCTOBER	4,740	4,584	96.7	101.0	6 OR MORE AXLE	78	1.71
NOVEMBER	4,717	4,654	98.7	102.5	MULTI-TRAILER TRUCKS:		
DECEMBER	4,459	4,429	99.3	97.6	5 OR LESS AXLE	8	.17
ANNUAL	4,666	4,540	97.3	100.0	6-AXLE	4	.08
					7 OR MORE AXLE	5	.11
					BUSES	18	.39
					TOTAL HEAVY TRUCKS	1,247	27.46
					TOTAL VEHICLES	4,540	100.00

NEBRASKA DEPARTMENT OF ROADS
 PLANNING AND PROJECT DEVELOPMENT DIVISION
 2008 CONTINUOUS TRAFFIC COUNT DATA

STATION: 33 BOTH DIREC ANNUAL AVERAGE DAILY TRAFFIC 4540
 ROUTE: US81 ANNUAL WEEKDAY TRAFFIC 4666
 LOCATION: JCT US81 & N74 N LEG A033 ANNUAL WEEKEND TRAFFIC 4225
 FUNCTIONAL CLASSIFICATION: RURAL-PRINCIPAL ARTERIAL-OTHER PERCENT DESIGN HOURLY VOLUME 10.9

PEAK HOUR OF THE DAY 3- 4 PM

HOURLY PERCENT OF TRAFFIC				ANNUAL MAXIMUM TRAFFIC HOURS						ANNUAL MAXIMUM TRAFFIC DAYS					
HOURLY PERIOD	WEEKDAYS	WEEKENDS	AVERAGE	ORDER	DAY	DATE	HOURLY VOLUME	PERCENT OF AADT	ORDER	DAY	DATE	DAILY VOLUME	PERCENT OF AADT		
12- 1 AM	.96	1.27	1.04	1	SUN	NOV 30	3- 4 PM	692	15.2	1	WED	NOV 26	8046	177.2	
1- 2 AM	.67	.86	.72	2	SUN	NOV 30	2- 3 PM	683	15.0	2	SUN	NOV 30	7323	161.2	
2- 3 AM	.61	.64	.62	3	WED	NOV 26	3- 4 PM	666	14.6	3	THU	JUL 3	6435	141.7	
3- 4 AM	.61	.58	.60	4	WED	NOV 26	4- 5 PM	660	14.5	4	FRI	MAY 23	6400	140.9	
4- 5 AM	.86	.62	.80	5	WED	NOV 26	5- 6 PM	656	14.4	5	SUN	DEC 28	6395	140.8	
5- 6 AM	1.42	.94	1.29	6	SUN	NOV 30	1- 2 PM	627	13.8	6	FRI	AUG 29	6251	137.6	
6- 7 AM	2.87	1.65	2.55	7	SUN	NOV 30	4- 5 PM	623	13.7	7	FRI	AUG 1	6094	134.2	
7- 8 AM	4.85	2.92	4.34	8	SUN	NOV 30	11-12 AM	615	13.5	8	SUN	JUL 6	5909	130.1	
8- 9 AM	5.35	4.40	5.10	9	SUN	NOV 30	12- 1 PM	601	13.2	9	FRI	JUN 6	5857	129.0	
9-10 AM	5.97	5.84	5.94	10	SUN	DEC 28	3- 4 PM	580	12.7	10	FRI	DEC 26	5796	127.6	
10-11 AM	6.33	6.72	6.44	11	WED	NOV 26	2- 3 PM	577	12.7	11	FRI	MAR 21	5710	125.7	
11-12 AM	6.49	7.23	6.69	12	SUN	DEC 28	11-12 AM	568	12.5	12	FRI	MAY 30	5680	125.1	
12- 1 PM	6.36	6.98	6.52	13	WED	NOV 26	1- 2 PM	565	12.4	13	FRI	MAR 14	5676	125.0	
1- 2 PM	6.71	7.21	6.84	14	SUN	DEC 28	2- 3 PM	559	12.3	14	SAT	DEC 27	5659	124.6	
2- 3 PM	7.12	7.35	7.18	15	WED	NOV 26	6- 7 PM	556	12.2	15	FRI	MAY 9	5654	124.5	
3- 4 PM	7.50	7.41	7.47	16	SUN	NOV 30	5- 6 PM	548	12.0	16	SAT	NOV 29	5641	124.2	
4- 5 PM	7.28	7.41	7.32	17	FRI	MAY 23	3- 4 PM	537	11.8	17	FRI	JUN 27	5620	123.7	
5- 6 PM	7.39	7.20	7.34	18	SUN	DEC 28	4- 5 PM	532	11.7	18	THU	MAR 20	5597	123.2	
6- 7 PM	5.80	6.22	5.91	19	SUN	DEC 28	12- 1 PM	531	11.6	19	FRI	OCT 3	5556	122.3	
7- 8 PM	4.49	5.08	4.65	20	SUN	MAR 23	5- 6 PM	523	11.5	20	FRI	OCT 17	5550	122.2	
8- 9 PM	3.68	4.13	3.80	21	SAT	NOV 29	11-12 AM	523	11.5	21	FRI	MAY 16	5520	121.5	
9-10 PM	2.91	3.18	2.98	22	FRI	AUG 29	5- 6 PM	519	11.4	22	FRI	JUL 25	5519	121.5	
10-11 PM	2.20	2.41	2.25	23	SUN	DEC 28	1- 2 PM	514	11.3	23	FRI	JUL 11	5517	121.5	
11-12 PM	1.58	1.72	1.62	24	SUN	JUL 6	3- 4 PM	513	11.2	24	FRI	APR 4	5515	121.4	
				25	FRI	DEC 26	2- 3 PM	513	11.2	25	FRI	JUN 20	5501	121.1	
				26	WED	DEC 24	2- 3 PM	512	11.2	26	FRI	JUL 18	5494	121.0	
SUBTOTAL				27	FRI	DEC 26	1- 2 PM	509	11.2	27	FRI	AUG 8	5478	120.6	
6AM-2-PM	44.97	42.99	44.45	28	SUN	JUL 6	1- 2 PM	501	11.0	28	TUE	DEC 23	5476	120.6	
				29	SAT	DEC 27	11-12 AM	501	11.0	29	THU	JUL 31	5408	119.1	
SUBTOTAL				30	WED	NOV 26	7- 8 PM	496	10.9	30	FRI	OCT 24	5408	119.1	
2PM-10PM	46.20	48.02	46.68	40	WED	NOV 26	12- 1 PM	484	10.6	40	FRI	SEP 26	5274	116.1	
				50	FRI	AUG 29	4- 5 PM	469	10.3	50	THU	AUG 7	5122	112.8	
SUBTOTAL				60	FRI	AUG 1	4- 5 PM	453	9.9	60	THU	MAY 8	5058	111.4	
9-1,2-6PM	54.48	56.19	54.94	70	FRI	AUG 1	5- 6 PM	447	9.8	70	THU	JUN 26	4990	109.9	
				80	WED	NOV 26	10-11 AM	441	9.7	80	WED	JUN 25	4915	108.2	
7-9,11-2				90	FRI	FEB 22	5- 6 PM	433	9.5	90	WED	JUL 23	4847	106.7	
& 3-6PM	51.96	50.80	51.65	100	SUN	NOV 30	6- 7 PM	428	9.4	100	MON	JUN 30	4813	106.0	

NEBRASKA DEPARTMENT OF ROADS
 PLANNING AND PROJECT DEVELOPMENT DIVISION
 2008 CONTINUOUS TRAFFIC COUNT DATA

STATION: 34 BOTH DIRE

ROUTE: US83

LOCATION: JCT US83 & N23 N LEG

A034

CLASSIFICATION DATA FROM STATION K0605N

MONTH	TRAFFIC AVERAGES		PERCENT		VEHICLE CLASSIFICATION		
	5 DAY	7 DAY	7 DAY IS OF 5 DAY	MONTH IS OF YEAR	VEHICLE TYPE	NUMBER	PERCENT
JANUARY	1,716	1,653	96.3	89.3	CARS AND MOTORCYCLES	943	50.91
FEBRUARY	1,774	1,681	94.8	90.8	OTHER 2-AXLE 4-TIRE VEHICLE	591	31.91
MARCH	1,901	1,783	93.8	96.3	SINGLE UNIT TRUCKS:		
* APRIL	1,913	1,825	95.4	98.5	2-AXLE 6-TIRE	46	2.48
* MAY	1,973	1,902	96.4	102.7	3-AXLE	13	.70
* JUNE	1,960	1,848	94.3	99.8	4 OR MORE AXLE	1	.05
* JULY	2,070	1,948	94.1	105.2	SINGLE TRAILER TRUCKS:		
* AUGUST	2,144	2,042	95.2	110.3	4 OR LESS AXLE	23	1.24
* SEPTEMBER	2,070	1,963	94.8	106.0	5-AXLE	163	8.80
* OCTOBER	2,068	1,942	93.9	104.9	6 OR MORE AXLE	56	3.02
NOVEMBER	1,950	1,863	95.5	100.6	MULTI-TRAILER TRUCKS:		
DECEMBER	1,852	1,771	95.6	95.6	5 OR LESS AXLE	2	.10
* ANNUAL	1,949	1,852	95.0	100.0	6-AXLE	1	.05
					7 OR MORE AXLE	10	.53
					BUSES	3	.16
					TOTAL HEAVY TRUCKS	318	17.17
					TOTAL VEHICLES	1,852	100.00

* TRAFFIC IS ESTIMATED OR AFFECTED BY DETOUR OR CONSTRUCTION

NEBRASKA DEPARTMENT OF ROADS
 PLANNING AND PROJECT DEVELOPMENT DIVISION
 2008 CONTINUOUS TRAFFIC COUNT DATA

STATION: 34 BOTH DIREC

ANNUAL AVERAGE DAILY TRAFFIC 1852

ROUTE: US83

ANNUAL WEEKDAY TRAFFIC 1949

LOCATION: JCT US83 & N23 N LEG

A034

ANNUAL WEEKEND TRAFFIC 1610

FUNCTIONAL CLASSIFICATION: RURAL-PRINCIPAL ARTERIAL-OTHER

PERCENT DESIGN HOURLY VOLUME 9.5

PEAK HOUR OF THE DAY 4- 5 PM

HOURLY PERCENT OF TRAFFIC				ANNUAL MAXIMUM TRAFFIC HOURS						ANNUAL MAXIMUM TRAFFIC DAYS					
HOUR PERIOD	WEEKDAYS	WEEKENDS	AVERAGE	ORDER	DAY	DATE	HOUR	HOURLY VOLUME	PERCENT OF AADT	ORDER	DAY	DATE	DAILY VOLUME	PERCENT OF AADT	
12- 1 AM	.79	1.30	.92	1	FRI	MAY 9	4- 5 PM	203	10.9	1	FRI	MAY 9	2325	125.5	
1- 2 AM	.48	.96	.60	2	WED	NOV 26	5- 6 PM	196	10.5	2	THU	MAY 8	2302	124.2	
2- 3 AM	.36	.64	.43	3	FRI	APR 18	4- 5 PM	193	10.4	3	FRI	APR 18	2271	122.6	
3- 4 AM	.43	.50	.44	4	FRI	APR 18	5- 6 PM	193	10.4	4	THU	MAY 22	2187	118.0	
4- 5 AM	.73	.49	.67	5	TUE	NOV 4	5- 6 PM	191	10.3	5	FRI	APR 4	2186	118.0	
5- 6 AM	1.31	.81	1.19	6	FRI	MAY 30	4- 5 PM	189	10.2	6	FRI	NOV 14	2186	118.0	
6- 7 AM	2.96	1.62	2.63	7	FRI	MAY 9	5- 6 PM	188	10.1	7	THU	MAR 20	2161	116.6	
7- 8 AM	5.74	2.82	5.02	8	FRI	NOV 14	4- 5 PM	188	10.1	8	WED	NOV 26	2135	115.2	
8- 9 AM	6.07	4.13	5.59	9	FRI	MAY 2	2- 3 PM	186	10.0	9	TUE	NOV 25	2134	115.2	
9-10 AM	6.50	5.40	6.23	10	FRI	FEB 15	5- 6 PM	184	9.9	10	FRI	MAR 28	2124	114.6	
10-11 AM	6.17	6.61	6.28	11	THU	MAR 20	5- 6 PM	183	9.8	11	TUE	NOV 18	2120	114.4	
11-12 AM	6.24	7.28	6.50	12	THU	MAR 27	4- 5 PM	183	9.8	12	THU	NOV 13	2117	114.3	
12- 1 PM	6.59	7.40	6.79	13	SAT	DEC 6	2- 3 PM	183	9.8	13	TUE	NOV 4	2109	113.8	
1- 2 PM	6.81	7.43	6.96	14	WED	APR 2	5- 6 PM	182	9.8	14	FRI	NOV 21	2107	113.7	
2- 3 PM	7.22	7.66	7.33	15	THU	NOV 13	5- 6 PM	182	9.8	15	THU	DEC 11	2099	113.3	
3- 4 PM	7.17	7.98	7.37	16	TUE	NOV 18	5- 6 PM	182	9.8	16	FRI	DEC 5	2095	113.1	
4- 5 PM	7.83	7.94	7.86	17	TUE	NOV 25	1- 2 PM	182	9.8	17	FRI	MAY 30	2089	112.7	
5- 6 PM	7.80	7.53	7.73	18	FRI	NOV 14	3- 4 PM	181	9.7	18	WED	APR 2	2087	112.6	
6- 7 PM	6.15	6.21	6.17	19	THU	MAY 8	5- 6 PM	180	9.7	19	THU	NOV 20	2079	112.2	
7- 8 PM	3.90	4.72	4.10	20	THU	MAY 8	6- 7 PM	180	9.7	20	FRI	MAR 21	2065	111.5	
8- 9 PM	3.03	3.59	3.17	21	TUE	NOV 18	3- 4 PM	180	9.7	21	THU	APR 17	2062	111.3	
9-10 PM	2.54	2.99	2.65	22	TUE	APR 15	4- 5 PM	179	9.6	22	FRI	MAR 14	2057	111.0	
10-11 PM	1.84	2.32	1.96	23	THU	APR 17	4- 5 PM	179	9.6	23	TUE	APR 1	2055	110.9	
11-12 PM	1.32	1.69	1.41	24	FRI	MAY 9	3- 4 PM	179	9.6	24	WED	DEC 10	2054	110.9	
				25	WED	NOV 26	4- 5 PM	179	9.6	25	TUE	APR 15	2049	110.6	
				26	TUE	FEB 12	5- 6 PM	178	9.6	26	FRI	JUN 6	2042	110.2	
SUBTOTAL				27	THU	MAR 20	6- 7 PM	178	9.6	27	FRI	DEC 12	2038	110.0	
6AM-2-PM	47.13	42.73	46.03	28	WED	NOV 12	5- 6 PM	178	9.6	28	FRI	MAY 16	2037	109.9	
				29	FRI	FEB 8	3- 4 PM	177	9.5	29	MON	APR 14	2034	109.8	
SUBTOTAL				30	FRI	NOV 21	5- 6 PM	177	9.5	30	WED	NOV 19	2033	109.7	
2PM-10PM	45.69	48.65	46.42	40	FRI	FEB 1	4- 5 PM	174	9.3	40	WED	DEC 17	2002	108.0	
				50	SAT	JAN 26	3- 4 PM	171	9.2	50	WED	NOV 12	1980	106.9	
SUBTOTAL				60	THU	MAR 13	5- 6 PM	169	9.1	60	WED	NOV 5	1956	105.6	
9-1,2-6PM	55.56	57.83	56.13	70	FRI	JAN 4	4- 5 PM	167	9.0	70	THU	MAY 29	1933	104.3	
				80	MON	MAY 26	4- 5 PM	166	8.9	80	MON	NOV 3	1914	103.3	
7-9,11-2				90	FRI	FEB 29	5- 6 PM	164	8.8	90	MON	MAY 19	1892	102.1	
& 3-6PM	54.30	52.55	53.86	100	THU	MAY 22	4- 5 PM	163	8.8	100	TUE	MAY 13	1881	101.5	

NEBRASKA DEPARTMENT OF ROADS
 PLANNING AND PROJECT DEVELOPMENT DIVISION
 2008 CONTINUOUS TRAFFIC COUNT DATA

STATION: 35 BOTH DIRE

ROUTE: US281

LOCATION: W JCT US281 & HADCO RD N LEG

A035

MONTH	TRAFFIC AVERAGES		PERCENT		VEHICLE CLASSIFICATION		
	5 DAY	7 DAY	7 DAY IS OF 5 DAY	MONTH IS OF YEAR	VEHICLE TYPE	NUMBER	PERCENT
JANUARY	3,157	2,909	92.1	93.2	CARS AND MOTORCYCLES	--	--
FEBRUARY	3,154	2,850	90.4	91.3	OTHER 2-AXLE 4-TIRE VEHICLE	--	--
MARCH	2,892	2,552	88.2	81.7	SINGLE UNIT TRUCKS:		
APRIL	3,325	3,076	92.5	98.5	2-AXLE 6-TIRE	--	--
MAY	3,044	2,925	96.1	93.7	3-AXLE	--	--
* JUNE	3,334	3,116	93.5	99.8	4 OR MORE AXLE	--	--
* JULY	3,585	3,338	93.1	106.9	SINGLE TRAILER TRUCKS:		
* AUGUST	3,839	3,540	92.2	113.4	4 OR LESS AXLE	--	--
* SEPTEMBER	3,758	3,501	93.2	112.1	5-AXLE	--	--
OCTOBER	3,554	3,307	93.1	105.9	6 OR MORE AXLE	--	--
NOVEMBER	3,439	3,198	93.0	102.4	MULTI-TRAILER TRUCKS:		
* DECEMBER	3,382	3,152	93.2	101.0	5 OR LESS AXLE	--	--
* ANNUAL	3,372	3,122	92.6	100.0	6-AXLE	--	--
					7 OR MORE AXLE	--	--
					BUSES	--	--
					TOTAL HEAVY TRUCKS	--	--
					TOTAL VEHICLES	3,122	100.00

* TRAFFIC IS ESTIMATED OR AFFECTED BY DETOUR OR CONSTRUCTION

NEBRASKA DEPARTMENT OF ROADS
 PLANNING AND PROJECT DEVELOPMENT DIVISION
 2008 CONTINUOUS TRAFFIC COUNT DATA

STATION: 35 BOTH DIREC

ANNUAL AVERAGE DAILY TRAFFIC 3122

ROUTE: US281

ANNUAL WEEKDAY TRAFFIC 3372

LOCATION: W JCT US281 & HADCO RD N LEG

A035

ANNUAL WEEKEND TRAFFIC 2497

FUNCTIONAL CLASSIFICATION: RURAL-MINOR ARTERIAL

PERCENT DESIGN HOURLY VOLUME 11.3

PEAK HOUR OF THE DAY 5- 6 PM

HOURLY PERCENT OF TRAFFIC				ANNUAL MAXIMUM TRAFFIC HOURS						ANNUAL MAXIMUM TRAFFIC DAYS				
HOUR PERIOD	WEEKDAYS	WEEKENDS	AVERAGE	ORDER	DAY	DATE	HOUR	HOURLY VOLUME	PERCENT OF AADT	ORDER	DAY	DATE	DAILY VOLUME	PERCENT OF AADT
12- 1 AM	.35	1.14	.52	1	WED	FEB 13	3- 4 PM	398	12.7	1	FRI	AUG 29	3967	127.0
1- 2 AM	.20	.74	.32	2	MON	DEC 8	3- 4 PM	395	12.6	2	FRI	OCT 10	3944	126.3
2- 3 AM	.16	.42	.22	3	THU	OCT 30	5- 6 PM	392	12.5	3	FRI	OCT 31	3926	125.7
3- 4 AM	.19	.27	.21	4	MON	SEP 29	7- 8 AM	390	12.4	4	FRI	OCT 17	3912	125.3
4- 5 AM	.56	.35	.51	5	MON	SEP 22	7- 8 AM	389	12.4	5	FRI	NOV 14	3894	124.7
5- 6 AM	1.55	1.01	1.44	6	MON	SEP 15	7- 8 AM	385	12.3	6	WED	NOV 26	3808	121.9
6- 7 AM	4.04	2.01	3.60	7	TUE	SEP 30	7- 8 AM	380	12.1	7	THU	AUG 28	3783	121.1
7- 8 AM	9.19	3.07	7.88	8	TUE	OCT 7	7- 8 AM	376	12.0	8	THU	OCT 30	3766	120.6
8- 9 AM	7.32	4.50	6.71	9	WED	OCT 1	7- 8 AM	375	12.0	9	FRI	OCT 3	3757	120.3
9-10 AM	5.06	5.71	5.20	10	WED	OCT 8	7- 8 AM	373	11.9	10	FRI	NOV 7	3754	120.2
10-11 AM	5.18	6.53	5.47	11	FRI	JAN 25	3- 4 PM	372	11.9	11	TUE	NOV 25	3746	119.9
11-12 AM	5.43	7.21	5.81	12	FRI	FEB 22	3- 4 PM	372	11.9	12	FRI	FEB 1	3739	119.7
12- 1 PM	5.64	7.48	6.04	13	TUE	AUG 12	7- 8 AM	372	11.9	13	THU	OCT 9	3730	119.4
1- 2 PM	5.63	7.54	6.04	14	THU	SEP 18	7- 8 AM	372	11.9	14	THU	AUG 14	3705	118.6
2- 3 PM	5.79	7.22	6.09	15	MON	NOV 3	7- 8 AM	370	11.8	15	FRI	AUG 8	3695	118.3
3- 4 PM	8.43	7.41	8.21	16	THU	DEC 4	4- 5 PM	370	11.8	16	WED	OCT 29	3680	117.8
4- 5 PM	8.13	7.43	7.98	17	MON	APR 28	7- 8 AM	368	11.7	17	MON	APR 14	3673	117.6
5- 6 PM	9.10	7.31	8.71	18	FRI	OCT 17	3- 4 PM	367	11.7	18	TUE	AUG 19	3666	117.4
6- 7 PM	5.94	6.55	6.07	19	TUE	APR 22	7- 8 AM	365	11.6	19	FRI	OCT 24	3662	117.2
7- 8 PM	3.99	5.10	4.23	20	TUE	AUG 26	5- 6 PM	365	11.6	20	THU	NOV 20	3660	117.2
8- 9 PM	3.05	4.02	3.25	21	MON	APR 21	7- 8 AM	364	11.6	21	FRI	APR 18	3657	117.1
9-10 PM	2.55	3.18	2.68	22	FRI	JAN 11	3- 4 PM	363	11.6	22	FRI	AUG 15	3650	116.9
10-11 PM	1.61	2.29	1.76	23	FRI	FEB 1	5- 6 PM	363	11.6	23	FRI	NOV 21	3648	116.8
11-12 PM	.92	1.51	1.05	24	MON	AUG 25	7- 8 AM	363	11.6	24	WED	SEP 3	3647	116.8
				25	TUE	SEP 2	5- 6 PM	363	11.6	25	TUE	SEP 9	3635	116.4
				26	THU	OCT 9	5- 6 PM	363	11.6	26	FRI	AUG 22	3633	116.3
				27	MON	AUG 18	7- 8 AM	362	11.5	27	THU	AUG 21	3630	116.2
SUBTOTAL				28	FRI	NOV 14	5- 6 PM	361	11.5	28	TUE	OCT 7	3629	116.2
6AM-2-PM	47.52	44.08	46.78	29	WED	SEP 3	3- 4 PM	356	11.4	29	THU	OCT 16	3627	116.1
				30	WED	AUG 20	3- 4 PM	355	11.3	30	WED	AUG 20	3621	115.9
SUBTOTAL				40	TUE	NOV 25	5- 6 PM	351	11.2	40	WED	APR 9	3524	112.8
2PM-10PM	46.99	48.26	47.26	50	THU	NOV 20	5- 6 PM	348	11.1	50	WED	NOV 5	3496	111.9
				60	WED	OCT 29	7- 8 AM	343	10.9	60	WED	NOV 19	3482	111.5
SUBTOTAL				70	WED	NOV 26	5- 6 PM	341	10.9	70	THU	OCT 2	3426	109.7
9-1,2-6PM	52.78	56.34	53.54	80	TUE	MAR 4	7- 8 AM	338	10.8	80	MON	SEP 29	3359	107.5
				90	THU	AUG 28	5- 6 PM	336	10.7	90	WED	OCT 15	3323	106.4
7-9,11-2 & 3-6PM	58.89	51.99	57.41	100	THU	JAN 3	7- 8 AM	333	10.6	100	THU	MAY 15	3295	105.5

NEBRASKA DEPARTMENT OF ROADS
 PLANNING AND PROJECT DEVELOPMENT DIVISION
 2008 CONTINUOUS TRAFFIC COUNT DATA

STATION: 36 EAST

ROUTE: I129

LOCATION: I129 AT MISSOURI RIVER W LEG SO SX CY A036

CLASSIFICATION DATA FROM STATION K0647E

MONTH	TRAFFIC AVERAGES		PERCENT		VEHICLE CLASSIFICATION		
	5 DAY	7 DAY	7 DAY IS OF 5 DAY	MONTH IS OF YEAR	VEHICLE TYPE	NUMBER	PERCENT
JANUARY	9,140	8,516	93.2	87.9	CARS AND MOTORCYCLES	6,102	62.99
FEBRUARY	9,383	8,734	93.1	90.2	OTHER 2-AXLE 4-TIRE VEHICLE	2,193	22.64
MARCH	9,875	9,030	91.4	93.2	SINGLE UNIT TRUCKS:		
APRIL	10,533	9,727	92.3	100.4	2-AXLE 6-TIRE	159	1.64
MAY	10,708	9,957	93.0	102.8	3-AXLE	199	2.05
JUNE	11,607	10,608	91.4	109.5	4 OR MORE AXLE	39	.40
JULY	11,391	10,347	90.8	106.8	SINGLE TRAILER TRUCKS:		
AUGUST	11,559	10,459	90.5	108.0	4 OR LESS AXLE	74	.76
SEPTEMBER	11,175	10,295	92.1	106.3	5-AXLE	756	7.80
OCTOBER	11,371	10,364	91.1	107.0	6 OR MORE AXLE	159	1.64
NOVEMBER	9,936	9,148	92.1	94.4	MULTI-TRAILER TRUCKS:		
* DECEMBER	9,790	9,050	92.4	93.4	5 OR LESS AXLE	2	.02
* ANNUAL	10,539	9,686	91.9	100.0	6-AXLE	1	.01
					7 OR MORE AXLE	1	.01
					BUSES	1	.01
					TOTAL HEAVY TRUCKS	1,391	14.36
					TOTAL VEHICLES	9,686	100.00

* TRAFFIC IS ESTIMATED OR AFFECTED BY DETOUR OR CONSTRUCTION

NEBRASKA DEPARTMENT OF ROADS
 PLANNING AND PROJECT DEVELOPMENT DIVISION
 2008 CONTINUOUS TRAFFIC COUNT DATA

STATION: 36 EAST ANNUAL AVERAGE DAILY TRAFFIC 9686
 ROUTE: I129 ANNUAL WEEKDAY TRAFFIC 10539
 LOCATION: I129 AT MISSOURI RIVER W LEG SO SX CY A036 ANNUAL WEEKEND TRAFFIC 7554
 FUNCTIONAL CLASSIFICATION: URBAN-PRINCIPAL ARTERIAL-INTERSTATE PERCENT DESIGN HOURLY VOLUME 10.9
 PEAK HOUR OF THE DAY 3- 4 PM

HOURLY PERCENT OF TRAFFIC				ANNUAL MAXIMUM TRAFFIC HOURS						ANNUAL MAXIMUM TRAFFIC DAYS				
ORDER	DAY	DATE	ORDER	DAY	DATE	ORDER	DAY	DATE	ORDER	DAY	DATE	ORDER	DAY	DATE
12- 1 AM	1.58	1.84	1.64	1	FRI	JUN 13	4- 5 PM	1190	12.2	1	THU	JUL 3	12953	133.7
1- 2 AM	.50	.80	.56	2	THU	JUL 3	3- 4 PM	1184	12.2	2	FRI	JUN 13	12708	131.1
2- 3 AM	.39	.55	.42	3	FRI	JUN 13	3- 4 PM	1167	12.0	3	FRI	SEP 5	12696	131.0
3- 4 AM	.48	.47	.48	4	FRI	SEP 5	3- 4 PM	1165	12.0	4	FRI	JUL 18	12679	130.9
4- 5 AM	1.03	.57	.93	5	FRI	OCT 3	3- 4 PM	1154	11.9	5	FRI	JUN 27	12657	130.6
5- 6 AM	2.70	1.21	2.37	6	FRI	JUN 20	3- 4 PM	1146	11.8	6	FRI	AUG 1	12655	130.6
6- 7 AM	4.24	1.88	3.72	7	FRI	SEP 26	3- 4 PM	1130	11.6	7	FRI	OCT 17	12621	130.3
7- 8 AM	6.15	2.84	5.42	8	WED	OCT 1	4- 5 PM	1130	11.6	8	FRI	AUG 29	12571	129.7
8- 9 AM	4.78	3.87	4.58	9	FRI	AUG 29	3- 4 PM	1129	11.6	9	FRI	JUN 20	12570	129.7
9-10 AM	4.90	5.34	5.00	10	FRI	OCT 31	4- 5 PM	1125	11.6	10	FRI	JUL 11	12437	128.4
10-11 AM	5.33	7.17	5.73	11	FRI	JUN 27	3- 4 PM	1122	11.5	11	FRI	OCT 3	12375	127.7
11-12 AM	6.15	8.21	6.61	12	THU	JUN 26	5- 6 PM	1115	11.5	12	FRI	SEP 12	12324	127.2
12- 1 PM	6.40	8.57	6.88	13	FRI	OCT 17	4- 5 PM	1113	11.4	13	FRI	OCT 31	12301	126.9
1- 2 PM	5.93	8.06	6.40	14	FRI	SEP 5	4- 5 PM	1112	11.4	14	FRI	AUG 22	12282	126.8
2- 3 PM	7.43	8.01	7.56	15	THU	SEP 11	4- 5 PM	1112	11.4	15	FRI	SEP 19	12252	126.4
3- 4 PM	8.72	7.81	8.52	16	THU	JUL 3	4- 5 PM	1104	11.3	16	FRI	OCT 24	12244	126.4
4- 5 PM	8.54	7.17	8.23	17	FRI	SEP 19	3- 4 PM	1102	11.3	17	FRI	OCT 10	12233	126.2
5- 6 PM	8.46	6.57	8.04	18	FRI	SEP 12	3- 4 PM	1095	11.3	18	FRI	JUL 25	12198	125.9
6- 7 PM	5.34	5.71	5.42	19	WED	OCT 1	5- 6 PM	1092	11.2	19	FRI	SEP 26	12192	125.8
7- 8 PM	3.46	4.21	3.63	20	WED	AUG 13	4- 5 PM	1091	11.2	20	FRI	AUG 8	12188	125.8
8- 9 PM	2.66	3.22	2.78	21	THU	OCT 2	4- 5 PM	1090	11.2	21	THU	JUL 10	12113	125.0
9-10 PM	2.08	2.55	2.18	22	FRI	NOV 14	3- 4 PM	1089	11.2	22	FRI	JUN 6	12112	125.0
10-11 PM	1.55	1.96	1.65	23	FRI	OCT 17	3- 4 PM	1082	11.1	23	FRI	AUG 15	12109	125.0
11-12 PM	1.20	1.39	1.25	24	THU	MAR 20	3- 4 PM	1081	11.1	24	THU	OCT 2	12106	124.9
				25	FRI	OCT 31	3- 4 PM	1076	11.1	25	FRI	MAY 9	12009	123.9
				26	WED	JUN 4	5- 6 PM	1075	11.0	26	FRI	MAY 16	11898	122.8
SUBTOTAL				27	FRI	AUG 15	3- 4 PM	1068	11.0	27	WED	JUL 2	11864	122.4
6AM-2-PM	43.92	45.99	44.37	28	FRI	JUN 27	4- 5 PM	1065	10.9	28	TUE	JUN 24	11793	121.7
				29	WED	JUN 25	5- 6 PM	1064	10.9	29	WED	OCT 1	11752	121.3
SUBTOTAL				30	FRI	AUG 8	3- 4 PM	1063	10.9	30	THU	JUL 24	11746	121.2
2PM-10PM	46.73	45.29	46.41	40	THU	JUL 3	2- 3 PM	1046	10.7	40	THU	SEP 11	11654	120.3
				50	THU	JUN 26	4- 5 PM	1039	10.7	50	THU	AUG 14	11505	118.7
SUBTOTAL				60	FRI	SEP 26	5- 6 PM	1033	10.6	60	THU	OCT 30	11410	117.7
9-1,2-6PM	55.97	58.89	56.61	70	THU	SEP 18	4- 5 PM	1029	10.6	70	THU	JUL 31	11332	116.9
				80	THU	SEP 4	4- 5 PM	1023	10.5	80	MON	AUG 11	11252	116.1
7-9,11-2				90	MON	AUG 18	4- 5 PM	1020	10.5	90	TUE	AUG 19	11176	115.3
& 3-6PM	55.17	53.15	54.72	100	THU	SEP 25	4- 5 PM	1017	10.4	100	WED	MAY 21	11076	114.3

NEBRASKA DEPARTMENT OF ROADS
 PLANNING AND PROJECT DEVELOPMENT DIVISION
 2008 CONTINUOUS TRAFFIC COUNT DATA

STATION: 36 WEST

ROUTE: I129

LOCATION: I129 AT MISSOURI RIVER W LEG SO SX CY A036

CLASSIFICATION DATA FROM STATION K0647E

MONTH	TRAFFIC AVERAGES		PERCENT		VEHICLE CLASSIFICATION		
	5 DAY	7 DAY	7 DAY IS OF 5 DAY	MONTH IS OF YEAR	VEHICLE TYPE	NUMBER	PERCENT
JANUARY	9,478	8,839	93.3	85.5	CARS AND MOTORCYCLES	6,517	63.00
FEBRUARY	9,826	9,198	93.6	88.9	OTHER 2-AXLE 4-TIRE VEHICLE	2,342	22.64
MARCH	10,615	9,773	92.1	94.5	SINGLE UNIT TRUCKS:		
APRIL	11,109	10,241	92.2	99.0	2-AXLE 6-TIRE	169	1.63
MAY	11,362	10,556	92.9	102.1	3-AXLE	212	2.04
JUNE	12,349	11,265	91.2	108.9	4 OR MORE AXLE	41	.39
JULY	12,134	10,990	90.6	106.3	SINGLE TRAILER TRUCKS:		
AUGUST	12,375	11,169	90.3	108.0	4 OR LESS AXLE	78	.75
SEPTEMBER	11,980	10,998	91.8	106.3	5-AXLE	807	7.80
OCTOBER	12,204	11,086	90.8	107.2	6 OR MORE AXLE	169	1.63
NOVEMBER	11,469	10,550	92.0	102.0	MULTI-TRAILER TRUCKS:		
* DECEMBER	10,623	9,455	89.0	91.4	5 OR LESS AXLE	2	.01
* ANNUAL	11,294	10,343	91.6	100.0	6-AXLE	2	.01
					7 OR MORE AXLE	2	.01
					BUSES	2	.01
					TOTAL HEAVY TRUCKS	1,484	14.34
					TOTAL VEHICLES	10,343	100.00

* TRAFFIC IS ESTIMATED OR AFFECTED BY DETOUR OR CONSTRUCTION

NEBRASKA DEPARTMENT OF ROADS
 PLANNING AND PROJECT DEVELOPMENT DIVISION
 2008 CONTINUOUS TRAFFIC COUNT DATA

STATION: 36 WEST ANNUAL AVERAGE DAILY TRAFFIC 10343
 ROUTE: I129 ANNUAL WEEKDAY TRAFFIC 11294
 LOCATION: I129 AT MISSOURI RIVER W LEG SO SX CY A036 ANNUAL WEEKEND TRAFFIC 7966
 FUNCTIONAL CLASSIFICATION: URBAN-PRINCIPAL ARTERIAL-INTERSTATE PERCENT DESIGN HOURLY VOLUME 10.9
 PEAK HOUR OF THE DAY 5- 6 PM

HOURLY PERCENT OF TRAFFIC				ANNUAL MAXIMUM TRAFFIC HOURS						ANNUAL MAXIMUM TRAFFIC DAYS				
ORDER	DAY	DATE	HOUR	HOURLY VOLUME	PERCENT OF AADT	ORDER	DAY	DATE	DAILY VOLUME	PERCENT OF AADT				
12- 1 AM	.76	1.51	.92	1	FRI	OCT 17	4- 5 PM	1345	13.0	1	FRI	OCT 17	14016	135.5
1- 2 AM	.50	1.00	.61	2	FRI	JUN 27	3- 4 PM	1319	12.7	2	FRI	JUN 27	13846	133.8
2- 3 AM	.45	.71	.51	3	FRI	OCT 17	5- 6 PM	1256	12.1	3	FRI	AUG 29	13713	132.5
3- 4 AM	.64	.57	.62	4	THU	SEP 4	5- 6 PM	1241	11.9	4	THU	JUL 3	13624	131.7
4- 5 AM	1.57	.88	1.42	5	TUE	JUN 24	5- 6 PM	1215	11.7	5	FRI	AUG 1	13602	131.5
5- 6 AM	3.36	1.63	2.99	6	TUE	OCT 7	5- 6 PM	1215	11.7	6	FRI	SEP 5	13533	130.8
6- 7 AM	3.69	1.83	3.29	7	TUE	JUN 10	5- 6 PM	1211	11.7	7	FRI	JUN 13	13526	130.7
7- 8 AM	6.45	2.26	5.54	8	FRI	JUN 13	5- 6 PM	1210	11.6	8	FRI	JUL 18	13523	130.7
8- 9 AM	5.01	2.76	4.52	9	TUE	JUN 3	5- 6 PM	1206	11.6	9	FRI	JUL 11	13398	129.5
9-10 AM	4.13	3.72	4.04	10	WED	JUN 4	5- 6 PM	1204	11.6	10	FRI	OCT 10	13361	129.1
10-11 AM	4.41	5.05	4.55	11	FRI	OCT 17	3- 4 PM	1202	11.6	11	FRI	OCT 3	13339	128.9
11-12 AM	5.10	6.00	5.30	12	MON	JUN 9	5- 6 PM	1184	11.4	12	FRI	OCT 31	13290	128.4
12- 1 PM	6.09	7.25	6.34	13	THU	JUL 3	4- 5 PM	1177	11.3	13	FRI	SEP 12	13223	127.8
1- 2 PM	6.39	7.65	6.67	14	MON	JUN 23	5- 6 PM	1174	11.3	14	FRI	SEP 19	13182	127.4
2- 3 PM	7.44	8.07	7.58	15	FRI	OCT 10	4- 5 PM	1170	11.3	15	FRI	JUL 25	13148	127.1
3- 4 PM	7.90	8.27	7.98	16	THU	JUL 24	5- 6 PM	1167	11.2	16	FRI	AUG 15	13095	126.6
4- 5 PM	7.71	8.20	7.81	17	FRI	OCT 31	3- 4 PM	1166	11.2	17	FRI	SEP 26	13071	126.3
5- 6 PM	8.38	7.72	8.24	18	FRI	JUN 6	5- 6 PM	1158	11.1	18	FRI	JUN 20	13057	126.2
6- 7 PM	5.47	6.96	5.79	19	TUE	SEP 30	5- 6 PM	1156	11.1	19	FRI	AUG 22	12991	125.6
7- 8 PM	4.23	5.35	4.47	20	FRI	JUN 27	4- 5 PM	1154	11.1	20	FRI	AUG 8	12981	125.5
8- 9 PM	3.73	4.36	3.87	21	WED	JUL 16	5- 6 PM	1153	11.1	21	FRI	MAY 9	12951	125.2
9-10 PM	3.14	3.97	3.32	22	THU	JUN 19	5- 6 PM	1146	11.0	22	FRI	OCT 24	12924	124.9
10-11 PM	2.06	2.58	2.18	23	MON	JUN 30	5- 6 PM	1140	11.0	23	FRI	JUN 6	12852	124.2
11-12 PM	1.39	1.70	1.46	24	FRI	SEP 19	5- 6 PM	1138	11.0	24	THU	JUL 10	12709	122.8
				25	FRI	OCT 10	5- 6 PM	1135	10.9	25	THU	JUL 24	12702	122.8
				26	FRI	JUN 27	2- 3 PM	1134	10.9	26	FRI	MAY 16	12612	121.9
SUBTOTAL				27	THU	SEP 11	5- 6 PM	1134	10.9	27	FRI	MAY 23	12573	121.5
6AM-2-PM	41.32	36.55	40.28	28	THU	JUN 12	5- 6 PM	1133	10.9	28	THU	SEP 4	12573	121.5
				29	FRI	SEP 12	5- 6 PM	1132	10.9	29	THU	OCT 2	12510	120.9
SUBTOTAL				30	FRI	SEP 26	5- 6 PM	1130	10.9	30	FRI	NOV 14	12509	120.9
2PM-10PM	48.03	52.93	49.10	40	THU	JUL 3	3- 4 PM	1113	10.7	40	FRI	MAY 30	12377	119.6
				50	FRI	SEP 5	4- 5 PM	1104	10.6	50	MON	JUN 9	12257	118.5
SUBTOTAL				60	MON	JUN 16	5- 6 PM	1090	10.5	60	THU	AUG 21	12154	117.5
9-1,2-6PM	51.20	54.31	51.88	70	MON	JUN 2	5- 6 PM	1076	10.4	70	WED	SEP 10	12078	116.7
				80	WED	AUG 6	5- 6 PM	1065	10.2	80	TUE	AUG 19	12021	116.2
7-9,11-2 & 3-6PM	53.07	50.13	52.43	90	THU	JUN 12	4- 5 PM	1056	10.2	90	MON	JUL 7	11934	115.3
				100	MON	JUL 14	5- 6 PM	1050	10.1	100	TUE	AUG 5	11867	114.7

NEBRASKA DEPARTMENT OF ROADS
 PLANNING AND PROJECT DEVELOPMENT DIVISION
 2008 CONTINUOUS TRAFFIC COUNT DATA

STATION: 36 BOTH DIRE

ROUTE: I129

LOCATION: I129 AT MISSOURI RIVER W LEG SO SX CY A036

CLASSIFICATION DATA FROM STATION K0647E

MONTH	TRAFFIC AVERAGES		PERCENT		VEHICLE CLASSIFICATION		
	5 DAY	7 DAY	7 DAY IS OF 5 DAY	MONTH IS OF YEAR	VEHICLE TYPE	NUMBER	PERCENT
JANUARY	18,618	17,355	93.2	86.6	CARS AND MOTORCYCLES	12,619	63.00
FEBRUARY	19,209	17,932	93.4	89.5	OTHER 2-AXLE 4-TIRE VEHICLE	4,535	22.64
MARCH	20,490	18,803	91.8	93.9	SINGLE UNIT TRUCKS:		
APRIL	21,642	19,968	92.3	99.7	2-AXLE 6-TIRE	328	1.63
MAY	22,070	20,513	92.9	102.4	3-AXLE	411	2.05
JUNE	23,956	21,873	91.3	109.2	4 OR MORE AXLE	80	.39
JULY	23,525	21,337	90.7	106.5	SINGLE TRAILER TRUCKS:		
AUGUST	23,934	21,628	90.4	108.0	4 OR LESS AXLE	152	.75
SEPTEMBER	23,155	21,293	92.0	106.3	5-AXLE	1,563	7.80
OCTOBER	23,575	21,450	91.0	107.1	6 OR MORE AXLE	328	1.63
NOVEMBER	21,405	19,698	92.0	98.3	MULTI-TRAILER TRUCKS:		
* DECEMBER	20,413	18,505	90.7	92.4	5 OR LESS AXLE	4	.01
* ANNUAL	21,833	20,029	91.7	100.0	6-AXLE	3	.01
					7 OR MORE AXLE	3	.01
					BUSES	3	.01
					TOTAL HEAVY TRUCKS	2,875	14.35
					TOTAL VEHICLES	20,029	100.00

* TRAFFIC IS ESTIMATED OR AFFECTED BY DETOUR OR CONSTRUCTION

NEBRASKA DEPARTMENT OF ROADS
 PLANNING AND PROJECT DEVELOPMENT DIVISION
 2008 CONTINUOUS TRAFFIC COUNT DATA

STATION: 36 BOTH DIREC ANNUAL AVERAGE DAILY TRAFFIC 20029
 ROUTE: I129 ANNUAL WEEKDAY TRAFFIC 21833
 LOCATION: I129 AT MISSOURI RIVER W LEG SO SX CY A036 ANNUAL WEEKEND TRAFFIC 15519
 FUNCTIONAL CLASSIFICATION: URBAN-PRINCIPAL ARTERIAL-INTERSTATE PERCENT DESIGN HOURLY VOLUME 10.8
 PEAK HOUR OF THE DAY 3- 4 PM

HOURLY PERCENT OF TRAFFIC				ANNUAL MAXIMUM TRAFFIC HOURS						ANNUAL MAXIMUM TRAFFIC DAYS				
HOURLY PERIOD	WEEKDAYS	WEEKENDS	AVERAGE	ORDER	DAY	DATE	HOUR	HOURLY VOLUME	PERCENT OF AADT	ORDER	DAY	DATE	DAILY VOLUME	PERCENT OF AADT
12- 1 AM	1.16	1.67	1.27	1	FRI	OCT 17	4- 5 PM	2458	12.2	1	FRI	OCT 17	26637	132.9
1- 2 AM	.50	.90	.59	2	FRI	JUN 27	3- 4 PM	2441	12.1	2	THU	JUL 3	26577	132.6
2- 3 AM	.42	.63	.47	3	FRI	OCT 17	5- 6 PM	2299	11.4	3	FRI	JUN 27	26503	132.3
3- 4 AM	.56	.52	.55	4	THU	JUL 3	3- 4 PM	2297	11.4	4	FRI	AUG 29	26284	131.2
4- 5 AM	1.30	.73	1.18	5	FRI	OCT 17	3- 4 PM	2284	11.4	5	FRI	AUG 1	26257	131.0
5- 6 AM	3.05	1.43	2.69	6	THU	JUL 3	4- 5 PM	2281	11.3	6	FRI	JUN 13	26234	130.9
6- 7 AM	3.97	1.86	3.50	7	WED	JUN 4	5- 6 PM	2279	11.3	7	FRI	SEP 5	26229	130.9
7- 8 AM	6.33	2.55	5.49	8	FRI	JUN 13	3- 4 PM	2276	11.3	8	FRI	JUL 18	26202	130.8
8- 9 AM	4.91	3.31	4.56	9	FRI	SEP 5	3- 4 PM	2276	11.3	9	FRI	JUL 11	25835	128.9
9-10 AM	4.50	4.50	4.50	10	TUE	JUN 24	5- 6 PM	2275	11.3	10	FRI	OCT 3	25714	128.3
10-11 AM	4.84	6.10	5.12	11	FRI	JUN 13	4- 5 PM	2268	11.3	11	FRI	JUN 20	25627	127.9
11-12 AM	5.59	7.08	5.92	12	FRI	OCT 31	4- 5 PM	2251	11.2	12	FRI	OCT 10	25594	127.7
12- 1 PM	6.23	7.89	6.60	13	FRI	OCT 31	3- 4 PM	2242	11.1	13	FRI	OCT 31	25591	127.7
1- 2 PM	6.15	7.84	6.52	14	TUE	JUN 10	5- 6 PM	2239	11.1	14	FRI	SEP 12	25547	127.5
2- 3 PM	7.42	8.02	7.56	15	FRI	JUN 13	5- 6 PM	2231	11.1	15	FRI	SEP 19	25434	126.9
3- 4 PM	8.30	8.02	8.24	16	THU	JUN 26	5- 6 PM	2227	11.1	16	FRI	JUL 25	25346	126.5
4- 5 PM	8.12	7.69	8.02	17	MON	JUN 23	5- 6 PM	2219	11.0	17	FRI	AUG 22	25273	126.1
5- 6 PM	8.44	7.16	8.15	18	FRI	JUN 27	4- 5 PM	2219	11.0	18	FRI	SEP 26	25263	126.1
6- 7 PM	5.41	6.35	5.62	19	FRI	SEP 5	4- 5 PM	2216	11.0	19	FRI	AUG 15	25204	125.8
7- 8 PM	3.86	4.79	4.07	20	FRI	JUN 20	3- 4 PM	2205	11.0	20	FRI	AUG 8	25169	125.6
8- 9 PM	3.21	3.81	3.34	21	FRI	OCT 10	4- 5 PM	2204	11.0	21	FRI	OCT 24	25168	125.6
9-10 PM	2.63	3.29	2.77	22	THU	JUN 12	5- 6 PM	2193	10.9	22	FRI	JUN 6	24964	124.6
10-11 PM	1.82	2.29	1.92	23	WED	OCT 1	5- 6 PM	2191	10.9	23	FRI	MAY 9	24960	124.6
11-12 PM	1.30	1.55	1.35	24	MON	JUN 9	5- 6 PM	2187	10.9	24	THU	JUL 10	24822	123.9
				25	FRI	OCT 3	3- 4 PM	2185	10.9	25	THU	OCT 2	24616	122.9
				26	FRI	JUN 6	5- 6 PM	2176	10.8	26	FRI	MAY 16	24510	122.3
SUBTOTAL				27	WED	JUN 25	5- 6 PM	2176	10.8	27	THU	JUL 24	24448	122.0
6AM-2-PM	42.56	41.17	42.25	28	FRI	OCT 3	5- 6 PM	2176	10.8	28	TUE	JUN 24	24233	120.9
				29	FRI	AUG 29	3- 4 PM	2172	10.8	29	WED	AUG 13	24206	120.8
SUBTOTAL				30	THU	SEP 4	5- 6 PM	2171	10.8	30	WED	JUL 2	24196	120.8
2PM-10PM	47.42	49.17	47.81	40	TUE	OCT 7	5- 6 PM	2142	10.6	40	THU	AUG 7	23984	119.7
				50	FRI	SEP 12	5- 6 PM	2118	10.5	50	TUE	JUN 3	23720	118.4
SUBTOTAL				60	THU	JUL 17	5- 6 PM	2097	10.4	60	MON	JUN 30	23571	117.6
9-1,2-6PM	53.47	56.50	54.14	70	MON	JUN 2	5- 6 PM	2085	10.4	70	MON	AUG 11	23397	116.8
				80	FRI	AUG 1	5- 6 PM	2071	10.3	80	WED	OCT 15	23218	115.9
7-9,11-2				90	WED	NOV 5	5- 6 PM	2063	10.3	90	WED	SEP 3	23081	115.2
& 3-6PM	54.10	51.58	53.54	100	THU	AUG 28	3- 4 PM	2049	10.2	100	WED	NOV 5	22901	114.3

NEBRASKA DEPARTMENT OF ROADS
 PLANNING AND PROJECT DEVELOPMENT DIVISION
 2008 CONTINUOUS TRAFFIC COUNT DATA

STATION: 37 BOTH DIRE

ROUTE: COUNTY ROAD

LOCATION: N JCT US136 & N14 W LEG

A037

CLASSIFICATION DATA FROM STATION K0549W

MONTH	TRAFFIC AVERAGES		PERCENT		VEHICLE CLASSIFICATION		
	5 DAY	7 DAY	7 DAY IS OF 5 DAY	MONTH IS OF YEAR	VEHICLE TYPE	NUMBER	PERCENT
JANUARY	59	55	93.2	93.2	CARS AND MOTORCYCLES	30	50.84
FEBRUARY	57	54	94.7	91.5	OTHER 2-AXLE 4-TIRE VEHICLE	27	45.76
MARCH	67	61	91.0	103.4	SINGLE UNIT TRUCKS:		
APRIL	62	60	96.8	101.7	2-AXLE 6-TIRE	1	1.69
MAY	62	59	95.2	100.0	3-AXLE	1	1.69
JUNE	67	61	91.0	103.4	4 OR MORE AXLE	--	--
JULY	66	64	97.0	108.5	SINGLE TRAILER TRUCKS:		
AUGUST	60	56	93.3	94.9	4 OR LESS AXLE	--	--
SEPTEMBER	58	54	93.1	91.5	5-AXLE	--	--
OCTOBER	63	64	101.6	108.5	6 OR MORE AXLE	--	--
NOVEMBER	66	70	106.1	118.6	MULTI-TRAILER TRUCKS:		
DECEMBER	51	49	96.1	83.1	5 OR LESS AXLE	--	--
ANNUAL	62	59	95.2	100.0	6-AXLE	--	--
					7 OR MORE AXLE	--	--
					BUSES	--	--
					TOTAL HEAVY TRUCKS	2	3.38
					TOTAL VEHICLES	59	100.00

NEBRASKA DEPARTMENT OF ROADS
 PLANNING AND PROJECT DEVELOPMENT DIVISION
 2008 CONTINUOUS TRAFFIC COUNT DATA

STATION: 37 BOTH DIREC ANNUAL AVERAGE DAILY TRAFFIC 59
 ROUTE: COUNTY ROAD ANNUAL WEEKDAY TRAFFIC 62
 LOCATION: N JCT US136 & N14 W LEG A037 ANNUAL WEEKEND TRAFFIC 52
 FUNCTIONAL CLASSIFICATION: RURAL-MINOR COLLECTOR PERCENT DESIGN HOURLY VOLUME 20.3
 PEAK HOUR OF THE DAY 11-12 AM

HOURLY PERCENT OF TRAFFIC				ANNUAL MAXIMUM TRAFFIC HOURS						ANNUAL MAXIMUM TRAFFIC DAYS					
ORDER	DAY	DATE	HOURLY VOLUME	PERCENT OF AADT	ORDER	DAY	DATE	DAILY VOLUME	PERCENT OF AADT						
12- 1 AM	.19	.37	.23	1	FRI	JAN 25	11-12 AM	17	28.8	1	SAT	OCT 11	144	244.0	
1- 2 AM	.12	.33	.18	2	THU	MAR 27	10-11 AM	16	27.1	2	SAT	NOV 8	112	189.8	
2- 3 AM	.06	.16	.08	3	THU	MAR 27	11-12 AM	16	27.1	3	SAT	NOV 1	109	184.7	
3- 4 AM	.05	.11	.07	4	TUE	NOV 4	7- 8 AM	16	27.1	4	SAT	OCT 18	108	183.0	
4- 5 AM	.05	.04	.05	5	FRI	JAN 11	2- 3 PM	15	25.4	5	FRI	JUL 11	104	176.2	
5- 6 AM	.74	.18	.60	6	FRI	FEB 1	10-11 AM	15	25.4	6	WED	OCT 29	102	172.8	
6- 7 AM	3.05	3.22	3.09	7	WED	AUG 13	11-12 AM	14	23.7	7	THU	MAR 27	99	167.7	
7- 8 AM	6.51	4.86	6.09	8	MON	SEP 22	2- 3 PM	14	23.7	8	MON	OCT 20	97	164.4	
8- 9 AM	7.34	5.34	6.83	9	SAT	OCT 11	10-11 AM	14	23.7	9	TUE	JUL 22	96	162.7	
9-10 AM	7.04	7.59	7.18	10	SAT	OCT 11	3- 4 PM	14	23.7	10	FRI	OCT 31	95	161.0	
10-11 AM	8.24	7.92	8.15	11	SAT	OCT 11	6- 7 PM	14	23.7	11	SUN	NOV 2	92	155.9	
11-12 AM	8.35	8.61	8.42	12	SAT	OCT 18	4- 5 PM	14	23.7	12	WED	APR 9	91	154.2	
12- 1 PM	5.95	7.30	6.29	13	WED	OCT 29	2- 3 PM	14	23.7	13	WED	APR 30	91	154.2	
1- 2 PM	6.77	7.81	7.03	14	FRI	MAR 28	5- 6 PM	13	22.0	14	TUE	MAR 25	90	152.5	
2- 3 PM	7.41	7.02	7.31	15	SAT	APR 26	10-11 AM	13	22.0	15	MON	NOV 3	89	150.8	
3- 4 PM	8.38	7.31	8.11	16	MON	JUL 7	9-10 AM	13	22.0	16	SAT	NOV 22	89	150.8	
4- 5 PM	7.50	7.15	7.41	17	SAT	OCT 18	11-12 AM	13	22.0	17	WED	NOV 26	89	150.8	
5- 6 PM	7.27	7.13	7.23	18	MON	OCT 20	11-12 AM	13	22.0	18	TUE	DEC 2	88	149.1	
6- 7 PM	5.36	5.69	5.45	19	THU	JAN 3	3- 4 PM	12	20.3	19	THU	OCT 30	86	145.7	
7- 8 PM	3.84	4.66	4.05	20	THU	JAN 24	1- 2 PM	12	20.3	20	SUN	NOV 9	85	144.0	
8- 9 PM	2.73	3.55	2.94	21	WED	MAR 26	12- 1 PM	12	20.3	21	FRI	JAN 25	84	142.3	
9-10 PM	1.86	2.05	1.91	22	TUE	MAY 20	10-11 AM	12	20.3	22	TUE	APR 22	84	142.3	
10-11 PM	.76	.82	.77	23	WED	MAY 21	8- 9 AM	12	20.3	23	THU	JUL 31	83	140.6	
11-12 PM	.44	.79	.53	24	SUN	MAY 25	5- 6 PM	12	20.3	24	MON	SEP 22	82	138.9	
				25	WED	JUN 4	10-11 AM	12	20.3	25	TUE	NOV 4	82	138.9	
				26	WED	JUN 4	4- 5 PM	12	20.3	26	FRI	JAN 11	81	137.2	
SUBTOTAL				27	WED	JUN 25	10-11 AM	12	20.3	27	THU	JUN 12	81	137.2	
6AM-2-PM	53.27	52.68	53.12	28	SAT	JUL 19	1- 2 PM	12	20.3	28	FRI	JUL 18	81	137.2	
				29	SAT	OCT 11	9-10 AM	12	20.3	29	WED	AUG 13	81	137.2	
SUBTOTAL				30	TUE	OCT 28	5- 6 PM	12	20.3	30	SAT	OCT 4	81	137.2	
2PM-10PM	44.40	44.60	44.45	40	WED	APR 30	10-11 AM	11	18.6	40	WED	MAR 26	77	130.5	
				50	SAT	OCT 11	5- 6 PM	11	18.6	50	THU	MAY 1	74	125.4	
SUBTOTAL				60	FRI	NOV 28	5- 6 PM	11	18.6	60	SAT	APR 5	73	123.7	
9-1,2-6PM	60.17	60.07	60.15	70	FRI	FEB 29	10-11 AM	10	16.9	70	MON	MAY 19	72	122.0	
				80	WED	APR 23	3- 4 PM	10	16.9	80	SAT	APR 26	70	118.6	
7-9,11-2				90	TUE	JUL 22	11-12 AM	10	16.9	90	MON	MAR 24	69	116.9	
& 3-6PM	58.11	55.55	57.46	100	WED	OCT 8	2- 3 PM	10	16.9	100	FRI	AUG 22	68	115.2	

NEBRASKA DEPARTMENT OF ROADS
 PLANNING AND PROJECT DEVELOPMENT DIVISION
 2008 CONTINUOUS TRAFFIC COUNT DATA

STATION: 38 EAST

ROUTE: I80

LOCATION: WEST OF THE SEWARD INTG

A038

CLASSIFICATION DATA FROM STATION K2038E

MONTH	TRAFFIC AVERAGES		PERCENT		VEHICLE CLASSIFICATION		
	5 DAY	7 DAY	7 DAY IS OF 5 DAY	MONTH IS OF YEAR	VEHICLE TYPE	NUMBER	PERCENT
JANUARY	8,236	8,516	103.4	71.6	CARS AND MOTORCYCLES	5,820	48.96
* FEBRUARY	8,688	8,975	103.3	75.5	OTHER 2-AXLE 4-TIRE VEHICLE	2,174	18.29
MARCH	10,997	11,636	105.8	97.9	SINGLE UNIT TRUCKS:		
APRIL	11,155	11,787	105.7	99.2	2-AXLE 6-TIRE	92	.77
MAY	12,461	12,921	103.7	108.7	3-AXLE	54	.45
JUNE	12,779	13,326	104.3	112.1	4 OR MORE AXLE	3	.02
JULY	13,275	13,964	105.2	117.5	SINGLE TRAILER TRUCKS:		
AUGUST	13,421	14,034	104.6	118.1	4 OR LESS AXLE	243	2.04
SEPTEMBER	12,104	12,756	105.4	107.3	5-AXLE	3,090	25.99
OCTOBER	11,669	12,162	104.2	102.3	6 OR MORE AXLE	153	1.28
NOVEMBER	11,425	11,898	104.1	100.1	MULTI-TRAILER TRUCKS:		
DECEMBER	10,208	10,654	104.4	89.6	5 OR LESS AXLE	137	1.15
* ANNUAL	11,368	11,886	104.6	100.0	6-AXLE	84	.70
					7 OR MORE AXLE	11	.09
					BUSES	25	.21
					TOTAL HEAVY TRUCKS	3,892	32.74
					TOTAL VEHICLES	11,886	100.00

* TRAFFIC IS ESTIMATED OR AFFECTED BY DETOUR OR CONSTRUCTION

NEBRASKA DEPARTMENT OF ROADS
 PLANNING AND PROJECT DEVELOPMENT DIVISION
 2008 CONTINUOUS TRAFFIC COUNT DATA

STATION: 38 EAST

ANNUAL AVERAGE DAILY TRAFFIC 11886

ROUTE: I80

ANNUAL WEEKDAY TRAFFIC 11368

LOCATION: WEST OF THE SEWARD INTG

A038

ANNUAL WEEKEND TRAFFIC 13181

FUNCTIONAL CLASSIFICATION: RURAL-PRINCIPAL ARTERIAL-INTERSTATE

PERCENT DESIGN HOURLY VOLUME 12.7

PEAK HOUR OF THE DAY

4- 5 PM

HOURLY PERCENT OF TRAFFIC				ANNUAL MAXIMUM TRAFFIC HOURS						ANNUAL MAXIMUM TRAFFIC DAYS				
HOURLY PERIOD	WEEKDAYS	WEEKENDS	AVERAGE	ORDER	DAY	DATE	HOURLY	PERCENT	ORDER	DAY	DATE	DAILY	PERCENT	
							VOLUME	OF AADT				VOLUME	OF AADT	
12- 1 AM	1.38	1.54	1.43	1	SAT	OCT 25	9-10 AM	2125	17.8	1	SUN	MAR 23	19447	163.6
1- 2 AM	1.11	1.17	1.13	2	FRI	NOV 28	11-12 AM	2103	17.6	2	SUN	NOV 30	19137	161.0
2- 3 AM	.95	.94	.95	3	SUN	MAR 23	6- 7 PM	2086	17.5	3	SUN	JUL 6	18948	159.4
3- 4 AM	.93	.84	.90	4	SUN	NOV 30	4- 5 PM	2068	17.3	4	FRI	AUG 29	17748	149.3
4- 5 AM	1.03	.82	.97	5	SAT	SEP 6	9-10 AM	2067	17.3	5	WED	NOV 26	17625	148.2
5- 6 AM	1.59	1.00	1.40	6	SUN	MAR 23	5- 6 PM	2060	17.3	6	SUN	AUG 10	17304	145.5
6- 7 AM	2.72	1.39	2.30	7	SUN	NOV 30	3- 4 PM	1909	16.0	7	SAT	AUG 30	17174	144.4
7- 8 AM	3.92	2.27	3.40	8	SAT	NOV 8	10-11 AM	1878	15.8	8	SUN	AUG 3	16759	140.9
8- 9 AM	4.59	3.58	4.27	9	SUN	NOV 30	5- 6 PM	1878	15.8	9	SUN	JUL 27	16756	140.9
9-10 AM	5.28	5.09	5.22	10	SUN	MAR 23	7- 8 PM	1861	15.6	10	SUN	JUN 22	16493	138.7
10-11 AM	5.61	6.12	5.77	11	SUN	JUL 6	5- 6 PM	1832	15.4	11	SUN	JUN 29	16445	138.3
11-12 AM	5.79	6.62	6.05	12	SAT	APR 19	10-11 AM	1814	15.2	12	SUN	MAY 11	16396	137.9
12- 1 PM	5.84	6.54	6.06	13	SUN	MAR 23	4- 5 PM	1759	14.7	13	SUN	JUL 20	16393	137.9
1- 2 PM	6.29	6.80	6.45	14	SAT	NOV 8	11-12 AM	1745	14.6	14	FRI	JUN 27	16266	136.8
2- 3 PM	6.83	7.17	6.94	15	SUN	NOV 30	2- 3 PM	1725	14.5	15	THU	JUL 3	16220	136.4
3- 4 PM	7.30	7.54	7.38	16	SAT	AUG 30	2- 3 PM	1699	14.2	16	SUN	JUL 13	16218	136.4
4- 5 PM	7.70	7.70	7.70	17	FRI	NOV 28	12- 1 PM	1686	14.1	17	SUN	AUG 17	16169	136.0
5- 6 PM	7.45	7.36	7.42	18	FRI	NOV 28	10-11 AM	1657	13.9	18	SUN	DEC 28	16090	135.3
6- 7 PM	6.31	6.45	6.35	19	SUN	JUL 6	3- 4 PM	1651	13.8	19	FRI	JUL 18	15954	134.2
7- 8 PM	4.98	5.51	5.15	20	SAT	APR 19	9-10 AM	1636	13.7	20	FRI	JUL 25	15933	134.0
8- 9 PM	4.16	4.76	4.35	21	SAT	AUG 30	1- 2 PM	1628	13.6	21	MON	SEP 1	15892	133.7
9-10 PM	3.51	3.88	3.63	22	SAT	SEP 13	2- 3 PM	1625	13.6	22	FRI	AUG 8	15827	133.1
10-11 PM	2.71	2.88	2.76	23	SUN	DEC 28	4- 5 PM	1599	13.4	23	FRI	AUG 1	15818	133.0
11-12 PM	2.01	2.03	2.02	24	SUN	MAR 23	8- 9 PM	1582	13.3	24	FRI	AUG 15	15815	133.0
				25	SUN	AUG 10	4- 5 PM	1533	12.8	25	FRI	SEP 26	15677	131.8
				26	SUN	NOV 30	6- 7 PM	1526	12.8	26	SUN	JUN 15	15643	131.6
SUBTOTAL				27	SAT	SEP 27	3- 4 PM	1524	12.8	27	SAT	SEP 27	15560	130.9
6AM-2-PM	40.07	38.45	39.55	28	SAT	AUG 30	3- 4 PM	1520	12.7	28	FRI	MAY 9	15549	130.8
				29	SAT	SEP 27	2- 3 PM	1515	12.7	29	FRI	MAY 16	15514	130.5
SUBTOTAL				30	SUN	JUL 6	4- 5 PM	1514	12.7	30	THU	NOV 27	15458	130.0
2PM-10PM	48.29	50.41	48.96	40	SAT	SEP 13	3- 4 PM	1466	12.3	40	SUN	JUN 8	15145	127.4
				50	SUN	DEC 28	2- 3 PM	1407	11.8	50	FRI	JUN 13	14908	125.4
SUBTOTAL				60	SUN	AUG 10	3- 4 PM	1377	11.5	60	SAT	SEP 6	14600	122.8
9-1,2-6PM	51.84	54.17	52.58	70	SAT	SEP 27	4- 5 PM	1352	11.3	70	FRI	MAR 28	14258	119.9
				80	SUN	AUG 3	3- 4 PM	1335	11.2	80	FRI	APR 4	14058	118.2
7-9,11-2				90	FRI	JUL 18	4- 5 PM	1292	10.8	90	SAT	MAR 22	13787	115.9
& 3-6PM	48.92	48.44	48.77	100	FRI	OCT 3	4- 5 PM	1274	10.7	100	SAT	SEP 20	13559	114.0

NEBRASKA DEPARTMENT OF ROADS
 PLANNING AND PROJECT DEVELOPMENT DIVISION
 2008 CONTINUOUS TRAFFIC COUNT DATA

STATION: 38 WEST

ROUTE: I80

LOCATION: WEST OF THE SEWARD INTG

A038

CLASSIFICATION DATA FROM STATION K2038E

MONTH	TRAFFIC AVERAGES		PERCENT		VEHICLE CLASSIFICATION		
	5 DAY	7 DAY	7 DAY IS OF 5 DAY	MONTH IS OF YEAR	VEHICLE TYPE	NUMBER	PERCENT
* JANUARY	8,236	8,516	103.4	70.0	CARS AND MOTORCYCLES	5,953	48.95
* FEBRUARY	9,723	9,912	101.9	81.5	OTHER 2-AXLE 4-TIRE VEHICLE	2,223	18.28
* MARCH	12,004	12,475	103.9	102.6	SINGLE UNIT TRUCKS:		
APRIL	10,806	11,465	106.1	94.3	2-AXLE 6-TIRE	94	.77
MAY	12,407	12,996	104.7	106.9	3-AXLE	55	.45
JUNE	13,020	13,607	104.5	111.9	4 OR MORE AXLE	4	.03
JULY	13,775	14,195	103.0	116.7	SINGLE TRAILER TRUCKS:		
AUGUST	13,431	14,065	104.7	115.7	4 OR LESS AXLE	249	2.04
SEPTEMBER	12,236	12,968	106.0	106.7	5-AXLE	3,161	25.99
OCTOBER	11,845	12,417	104.8	102.1	6 OR MORE AXLE	157	1.29
NOVEMBER	11,541	12,022	104.2	98.9	MULTI-TRAILER TRUCKS:		
DECEMBER	10,795	11,265	104.4	92.6	5 OR LESS AXLE	140	1.15
* ANNUAL	11,652	12,159	104.4	100.0	6-AXLE	86	.70
					7 OR MORE AXLE	12	.09
					BUSES	25	.20
					TOTAL HEAVY TRUCKS	3,983	32.75
					TOTAL VEHICLES	12,159	100.00

* TRAFFIC IS ESTIMATED OR AFFECTED BY DETOUR OR CONSTRUCTION

NEBRASKA DEPARTMENT OF ROADS
 PLANNING AND PROJECT DEVELOPMENT DIVISION
 2008 CONTINUOUS TRAFFIC COUNT DATA

STATION: 38 WEST ANNUAL AVERAGE DAILY TRAFFIC 12159
 ROUTE: I80 ANNUAL WEEKDAY TRAFFIC 11652
 LOCATION: WEST OF THE SEWARD INTG A038 ANNUAL WEEKEND TRAFFIC 13427
 FUNCTIONAL CLASSIFICATION: RURAL-PRINCIPAL ARTERIAL-INTERSTATE PERCENT DESIGN HOURLY VOLUME 11.7
 PEAK HOUR OF THE DAY 4- 5 PM

HOURLY PERCENT OF TRAFFIC				ANNUAL MAXIMUM TRAFFIC HOURS						ANNUAL MAXIMUM TRAFFIC DAYS				
ORDER	DAY	DATE	HOUR	HOURLY VOLUME	PERCENT OF AADT	ORDER	DAY	DATE	DAILY VOLUME	PERCENT OF AADT				
12- 1 AM	1.33	1.74	1.46	1	THU	NOV 27	10-11 AM	2029	16.6	1	WED	NOV 26	19746	162.3
1- 2 AM	1.07	1.23	1.12	2	WED	NOV 26	5- 6 PM	1835	15.0	2	THU	JUL 3	17735	145.8
2- 3 AM	.93	.92	.93	3	SAT	OCT 25	4- 5 PM	1794	14.7	3	SUN	NOV 30	17264	141.9
3- 4 AM	.87	.82	.85	4	SAT	SEP 13	10-11 PM	1787	14.6	4	SUN	SEP 28	17258	141.9
4- 5 AM	1.01	.85	.96	5	WED	NOV 26	6- 7 PM	1750	14.3	5	FRI	AUG 29	16893	138.9
5- 6 AM	1.78	1.15	1.58	6	FRI	NOV 28	8- 9 PM	1713	14.0	6	SAT	NOV 29	16878	138.8
6- 7 AM	2.97	1.71	2.57	7	SAT	AUG 30	10-11 PM	1704	14.0	7	SAT	AUG 30	16781	138.0
7- 8 AM	4.26	2.79	3.79	8	SAT	SEP 6	4- 5 PM	1702	13.9	8	FRI	JUL 25	16770	137.9
8- 9 AM	5.29	4.20	4.94	9	WED	NOV 26	4- 5 PM	1684	13.8	9	FRI	MAR 21	16764	137.8
9-10 AM	5.90	5.62	5.81	10	SAT	NOV 8	5- 6 PM	1660	13.6	10	FRI	AUG 1	16602	136.5
10-11 AM	6.13	6.62	6.29	11	SAT	SEP 27	11-12 PM	1620	13.3	11	SUN	DEC 28	16602	136.5
11-12 AM	5.96	6.91	6.26	12	SUN	NOV 30	11-12 AM	1618	13.3	12	FRI	MAY 23	16570	136.2
12- 1 PM	5.87	6.63	6.11	13	FRI	NOV 28	6- 7 PM	1605	13.2	13	SAT	AUG 2	16513	135.8
1- 2 PM	6.21	6.76	6.39	14	FRI	AUG 1	5- 6 PM	1578	12.9	14	FRI	JUL 18	16394	134.8
2- 3 PM	6.53	6.81	6.62	15	WED	DEC 24	3- 4 PM	1575	12.9	15	SAT	JUL 26	16392	134.8
3- 4 PM	6.80	6.99	6.86	16	SUN	NOV 30	10-11 AM	1574	12.9	16	FRI	JUN 27	16376	134.6
4- 5 PM	7.32	7.26	7.30	17	SAT	APR 19	4- 5 PM	1552	12.7	17	SUN	AUG 31	16315	134.1
5- 6 PM	7.06	6.87	7.00	18	THU	NOV 27	11-12 AM	1523	12.5	18	SAT	JUL 19	16260	133.7
6- 7 PM	5.83	5.99	5.88	19	SUN	NOV 30	1- 2 PM	1523	12.5	19	FRI	AUG 8	16221	133.4
7- 8 PM	4.71	5.12	4.84	20	SAT	NOV 29	10-11 AM	1522	12.5	20	SAT	JUN 28	16198	133.2
8- 9 PM	3.94	4.31	4.06	21	WED	DEC 24	2- 3 PM	1516	12.4	21	SUN	OCT 5	16173	133.0
9-10 PM	3.45	3.60	3.50	22	SUN	DEC 28	11-12 AM	1501	12.3	22	FRI	MAY 9	15898	130.7
10-11 PM	2.78	2.94	2.83	23	SAT	NOV 29	11-12 AM	1499	12.3	23	SAT	AUG 9	15867	130.4
11-12 PM	2.01	2.14	2.05	24	FRI	MAR 21	5- 6 PM	1496	12.3	24	SUN	JUL 6	15791	129.8
				25	SAT	SEP 6	3- 4 PM	1492	12.2	25	SAT	MAY 10	15790	129.8
				26	THU	NOV 27	9-10 AM	1491	12.2	26	FRI	JUN 20	15769	129.6
				27	SAT	NOV 8	6- 7 PM	1443	11.8	27	SAT	SEP 6	15759	129.6
				28	FRI	MAY 23	5- 6 PM	1434	11.7	28	FRI	JUL 11	15757	129.5
				29	THU	JUL 3	5- 6 PM	1429	11.7	29	SAT	MAY 17	15625	128.5
				30	WED	DEC 24	4- 5 PM	1424	11.7	30	SUN	JUL 27	15600	128.3
				40	WED	DEC 24	1- 2 PM	1363	11.2	40	SUN	JUN 22	15336	126.1
				50	FRI	OCT 17	3- 4 PM	1323	10.8	50	SAT	DEC 27	15098	124.1
				60	FRI	AUG 8	5- 6 PM	1296	10.6	60	SUN	MAY 18	14775	121.5
				70	FRI	MAR 14	4- 5 PM	1274	10.4	70	SAT	MAR 22	14420	118.5
				80	FRI	JUL 11	5- 6 PM	1242	10.2	80	FRI	SEP 26	14031	115.3
				90	FRI	JUN 20	5- 6 PM	1227	10.0	90	FRI	NOV 28	13729	112.9
				100	SAT	NOV 29	2- 3 PM	1216	10.0	100	THU	MAR 20	13479	110.8

NEBRASKA DEPARTMENT OF ROADS
 PLANNING AND PROJECT DEVELOPMENT DIVISION
 2008 CONTINUOUS TRAFFIC COUNT DATA

STATION: 38 BOTH DIRE

ROUTE: I80

LOCATION: WEST OF THE SEWARD INTG

A038

CLASSIFICATION DATA FROM STATION K2038E

MONTH	TRAFFIC AVERAGES		PERCENT		VEHICLE CLASSIFICATION		
	5 DAY	7 DAY	7 DAY IS OF 5 DAY	MONTH IS OF YEAR	VEHICLE TYPE	NUMBER	PERCENT
* JANUARY	16,472	17,032	103.4	70.8	CARS AND MOTORCYCLES	11,773	48.96
* FEBRUARY	18,411	18,887	102.6	78.5	OTHER 2-AXLE 4-TIRE VEHICLE	4,397	18.28
* MARCH	23,001	24,111	104.8	100.3	SINGLE UNIT TRUCKS:		
APRIL	21,961	23,252	105.9	96.7	2-AXLE 6-TIRE	186	.77
MAY	24,868	25,917	104.2	107.8	3-AXLE	109	.45
JUNE	25,799	26,933	104.4	112.0	4 OR MORE AXLE	7	.02
JULY	27,050	28,159	104.1	117.1	SINGLE TRAILER TRUCKS:		
AUGUST	26,852	28,099	104.6	116.9	4 OR LESS AXLE	492	2.04
SEPTEMBER	24,340	25,724	105.7	107.0	5-AXLE	6,251	25.99
OCTOBER	23,514	24,579	104.5	102.2	6 OR MORE AXLE	310	1.28
NOVEMBER	22,966	23,920	104.2	99.5	MULTI-TRAILER TRUCKS:		
DECEMBER	21,003	21,919	104.4	91.2	5 OR LESS AXLE	277	1.15
* ANNUAL	23,020	24,045	104.5	100.0	6-AXLE	170	.70
					7 OR MORE AXLE	23	.09
					BUSES	50	.20
					TOTAL HEAVY TRUCKS	7,875	32.75
					TOTAL VEHICLES	24,045	100.00

* TRAFFIC IS ESTIMATED OR AFFECTED BY DETOUR OR CONSTRUCTION

NEBRASKA DEPARTMENT OF ROADS
 PLANNING AND PROJECT DEVELOPMENT DIVISION
 2008 CONTINUOUS TRAFFIC COUNT DATA

STATION: 38 BOTH DIREC ANNUAL AVERAGE DAILY TRAFFIC 24045
 ROUTE: I80 ANNUAL WEEKDAY TRAFFIC 23020
 LOCATION: WEST OF THE SEWARD INTG A038 ANNUAL WEEKEND TRAFFIC 26608
 FUNCTIONAL CLASSIFICATION: RURAL-PRINCIPAL ARTERIAL-INTERSTATE PERCENT DESIGN HOURLY VOLUME 11.1
 PEAK HOUR OF THE DAY 4- 5 PM

HOURLY PERCENT OF TRAFFIC				ANNUAL MAXIMUM TRAFFIC HOURS						ANNUAL MAXIMUM TRAFFIC DAYS				
HR	WD	WK	AVG	ORD	DAY	DATE	HR	HV	POA	ORD	DAY	DATE	DV	POA
12-1 AM	1.36	1.65	1.45	1	THU	NOV 27	10-11 AM	3407	14.1	1	WED	NOV 26	37371	155.4
1-2 AM	1.10	1.21	1.13	2	SUN	NOV 30	4-5 PM	3348	13.9	2	SUN	NOV 30	36401	151.3
2-3 AM	.95	.93	.94	3	WED	NOV 26	5-6 PM	3343	13.9	3	SUN	JUL 6	34739	144.4
3-4 AM	.90	.83	.88	4	SUN	MAR 23	5-6 PM	3248	13.5	4	FRI	AUG 29	34641	144.0
4-5 AM	1.02	.84	.96	5	WED	NOV 26	4-5 PM	3195	13.2	5	THU	JUL 3	33955	141.2
5-6 AM	1.68	1.07	1.49	6	SUN	NOV 30	3-4 PM	3173	13.1	6	SAT	AUG 30	33955	141.2
6-7 AM	2.83	1.54	2.42	7	SUN	NOV 30	2-3 PM	3142	13.0	7	SUN	MAR 23	33497	139.3
7-8 AM	4.06	2.52	3.57	8	SUN	MAR 23	6-7 PM	3082	12.8	8	SUN	AUG 10	32855	136.6
8-9 AM	4.93	3.89	4.60	9	SUN	NOV 30	1-2 PM	2982	12.4	9	FRI	JUL 25	32703	136.0
9-10 AM	5.59	5.35	5.51	10	SUN	JUL 6	5-6 PM	2972	12.3	10	SUN	DEC 28	32692	135.9
10-11 AM	5.86	6.36	6.02	11	SUN	NOV 30	5-6 PM	2933	12.1	11	FRI	JUN 27	32642	135.7
11-12 AM	5.88	6.75	6.16	12	WED	NOV 26	6-7 PM	2930	12.1	12	FRI	AUG 1	32420	134.8
12-1 PM	5.86	6.57	6.08	13	SUN	MAR 23	4-5 PM	2914	12.1	13	SUN	JUL 27	32356	134.5
1-2 PM	6.25	6.79	6.42	14	THU	NOV 27	11-12 AM	2912	12.1	14	FRI	JUL 18	32348	134.5
2-3 PM	6.68	6.99	6.78	15	FRI	NOV 28	11-12 AM	2855	11.8	15	FRI	AUG 8	32048	133.2
3-4 PM	7.05	7.24	7.11	16	FRI	AUG 29	4-5 PM	2849	11.8	16	SUN	AUG 3	31860	132.5
4-5 PM	7.51	7.47	7.50	17	WED	NOV 26	3-4 PM	2844	11.8	17	SUN	JUN 22	31829	132.3
5-6 PM	7.24	7.11	7.20	18	FRI	AUG 29	6-7 PM	2832	11.7	18	SUN	JUL 20	31598	131.4
6-7 PM	6.07	6.22	6.12	19	FRI	AUG 29	5-6 PM	2821	11.7	19	FRI	MAR 21	31519	131.0
7-8 PM	4.85	5.33	5.00	20	SUN	JUL 6	3-4 PM	2798	11.6	20	SAT	NOV 29	31448	130.7
8-9 PM	4.07	4.55	4.22	21	SUN	DEC 28	3-4 PM	2790	11.6	21	FRI	MAY 9	31447	130.7
9-10 PM	3.49	3.76	3.58	22	SUN	DEC 28	4-5 PM	2785	11.5	22	SUN	AUG 17	31447	130.7
10-11 PM	2.75	2.93	2.81	23	SAT	SEP 6	9-10 AM	2772	11.5	23	SAT	JUL 26	31406	130.6
11-12 PM	2.02	2.10	2.05	24	SUN	DEC 28	2-3 PM	2728	11.3	24	SUN	MAY 11	31381	130.5
				25	SAT	OCT 25	9-10 AM	2723	11.3	25	SAT	AUG 2	31307	130.2
				26	SUN	MAR 23	7-8 PM	2707	11.2	26	SUN	JUN 29	31274	130.0
SUBTOTAL				27	SUN	JUL 6	2-3 PM	2692	11.1	27	FRI	MAY 23	31270	130.0
6AM-2-PM	41.29	39.80	40.82	28	SUN	NOV 30	11-12 AM	2686	11.1	28	FRI	JUL 11	31079	129.2
				29	SUN	JUL 6	4-5 PM	2685	11.1	29	FRI	AUG 15	30983	128.8
SUBTOTAL				30	FRI	MAY 9	5-6 PM	2674	11.1	30	FRI	JUN 20	30966	128.7
2PM-10PM	46.99	48.72	47.54	40	MON	SEP 1	4-5 PM	2584	10.7	40	SAT	AUG 23	30494	126.8
				50	FRI	MAY 23	5-6 PM	2544	10.5	50	FRI	JUN 13	29809	123.9
SUBTOTAL				60	FRI	NOV 14	5-6 PM	2517	10.4	60	SAT	MAY 10	29311	121.9
9-1,2-6PM	51.70	53.88	52.39	70	SAT	NOV 29	4-5 PM	2487	10.3	70	SAT	OCT 4	28681	119.2
				80	SUN	MAY 11	4-5 PM	2460	10.2	80	FRI	NOV 28	28247	117.4
7-9,11-2				90	SUN	AUG 3	4-5 PM	2439	10.1	90	SUN	SEP 7	27668	115.0
& 3-6PM	48.81	48.37	48.67	100	SUN	SEP 28	4-5 PM	2422	10.0	100	FRI	NOV 7	27154	112.9

NEBRASKA DEPARTMENT OF ROADS
 PLANNING AND PROJECT DEVELOPMENT DIVISION
 2008 CONTINUOUS TRAFFIC COUNT DATA

STATION: 39 BOTH DIRE

ROUTE: US281

LOCATION: S JCT US281 & N92 NW LEG

A039

CLASSIFICATION DATA FROM STATION K0545NW

MONTH	TRAFFIC AVERAGES		PERCENT		VEHICLE CLASSIFICATION		
	5 DAY	7 DAY	7 DAY IS OF 5 DAY	MONTH IS OF YEAR	VEHICLE TYPE	NUMBER	PERCENT
JANUARY	4,584	4,393	95.8	88.8	CARS AND MOTORCYCLES	3,006	60.76
FEBRUARY	4,739	4,574	96.5	92.5	OTHER 2-AXLE 4-TIRE VEHICLE	1,474	29.79
MARCH	5,035	4,834	96.0	97.7	SINGLE UNIT TRUCKS:		
APRIL	5,041	4,901	97.2	99.1	2-AXLE 6-TIRE	71	1.43
MAY	5,255	5,213	99.2	105.4	3-AXLE	43	.86
JUNE	5,430	5,244	96.6	106.0	4 OR MORE AXLE	5	.10
JULY	5,337	5,253	98.4	106.2	SINGLE TRAILER TRUCKS:		
AUGUST	5,265	5,116	97.2	103.4	4 OR LESS AXLE	38	.76
SEPTEMBER	5,269	5,110	97.0	103.3	5-AXLE	221	4.46
OCTOBER	5,284	5,089	96.3	102.9	6 OR MORE AXLE	85	1.71
NOVEMBER	5,183	4,957	95.6	100.2	MULTI-TRAILER TRUCKS:		
DECEMBER	4,852	4,675	96.4	94.5	5 OR LESS AXLE	--	--
ANNUAL	5,106	4,947	96.9	100.0	6-AXLE	--	--
					7 OR MORE AXLE	--	--
					BUSES	4	.08
					TOTAL HEAVY TRUCKS	467	9.44
					TOTAL VEHICLES	4,947	100.00

NEBRASKA DEPARTMENT OF ROADS
 PLANNING AND PROJECT DEVELOPMENT DIVISION
 2008 CONTINUOUS TRAFFIC COUNT DATA

STATION: 39 BOTH DIREC ANNUAL AVERAGE DAILY TRAFFIC 4947
 ROUTE: US281 ANNUAL WEEKDAY TRAFFIC 5106
 LOCATION: S JCT US281 & N92 NW LEG A039 ANNUAL WEEKEND TRAFFIC 4550
 FUNCTIONAL CLASSIFICATION: RURAL-PRINCIPAL ARTERIAL-OTHER PERCENT DESIGN HOURLY VOLUME 10.6
 PEAK HOUR OF THE DAY 5- 6 PM

HOURLY PERCENT OF TRAFFIC				ANNUAL MAXIMUM TRAFFIC HOURS						ANNUAL MAXIMUM TRAFFIC DAYS				
ORDER	DAY	DATE	ORDER	DAY	DATE	ORDER	DAY	DATE	ORDER	DAY	DATE	ORDER	DAY	DATE
12- 1 AM	.56	1.26	.75	1	FRI	NOV 7	5- 6 PM	604	12.2	1	FRI	SEP 26	6444	130.2
1- 2 AM	.38	.84	.50	2	FRI	SEP 19	5- 6 PM	597	12.0	2	THU	JUL 3	6415	129.6
2- 3 AM	.30	.54	.36	3	FRI	MAR 14	5- 6 PM	595	12.0	3	FRI	JUL 18	6384	129.0
3- 4 AM	.44	.37	.42	4	THU	NOV 27	11-12 AM	594	12.0	4	FRI	AUG 29	6299	127.3
4- 5 AM	.92	.56	.82	5	FRI	AUG 29	5- 6 PM	589	11.9	5	FRI	JUN 27	6260	126.5
5- 6 AM	2.06	.94	1.77	6	WED	NOV 26	5- 6 PM	581	11.7	6	WED	NOV 26	6255	126.4
6- 7 AM	4.31	1.61	3.60	7	FRI	OCT 17	5- 6 PM	578	11.6	7	FRI	JUN 6	6230	125.9
7- 8 AM	6.60	2.53	5.53	8	FRI	JUN 13	5- 6 PM	560	11.3	8	FRI	JUL 11	6228	125.8
8- 9 AM	5.58	3.84	5.12	9	FRI	AUG 1	4- 5 PM	558	11.2	9	FRI	JUN 13	6227	125.8
9-10 AM	5.46	5.54	5.48	10	FRI	OCT 24	5- 6 PM	557	11.2	10	FRI	AUG 1	6179	124.9
10-11 AM	5.46	6.46	5.72	11	FRI	MAY 16	5- 6 PM	553	11.1	11	FRI	OCT 3	6126	123.8
11-12 AM	5.39	7.22	5.87	12	THU	MAY 29	5- 6 PM	553	11.1	12	FRI	JUL 25	6112	123.5
12- 1 PM	5.42	7.33	5.92	13	THU	MAR 20	5- 6 PM	552	11.1	13	FRI	OCT 10	6086	123.0
1- 2 PM	5.80	7.21	6.17	14	FRI	MAY 9	5- 6 PM	552	11.1	14	FRI	SEP 19	6074	122.7
2- 3 PM	6.23	7.29	6.51	15	FRI	MAY 30	5- 6 PM	548	11.0	15	FRI	JUN 20	6063	122.5
3- 4 PM	7.06	7.54	7.19	16	FRI	NOV 21	5- 6 PM	547	11.0	16	FRI	OCT 17	6055	122.3
4- 5 PM	8.28	7.81	8.16	17	THU	NOV 27	10-11 AM	545	11.0	17	FRI	MAY 16	6044	122.1
5- 6 PM	9.12	7.43	8.68	18	FRI	JUL 25	5- 6 PM	543	10.9	18	FRI	OCT 24	6034	121.9
6- 7 PM	6.80	6.70	6.78	19	WED	OCT 8	5- 6 PM	542	10.9	19	FRI	AUG 8	6031	121.9
7- 8 PM	4.42	5.48	4.70	20	TUE	NOV 25	5- 6 PM	542	10.9	20	FRI	MAY 9	6016	121.6
8- 9 PM	3.43	4.17	3.62	21	FRI	DEC 12	5- 6 PM	541	10.9	21	SAT	JUL 12	5994	121.1
9-10 PM	2.87	3.41	3.01	22	FRI	JUN 20	5- 6 PM	539	10.8	22	FRI	APR 18	5920	119.6
10-11 PM	1.94	2.44	2.07	23	FRI	JUN 27	5- 6 PM	539	10.8	23	FRI	MAY 30	5894	119.1
11-12 PM	1.16	1.49	1.25	24	FRI	JUL 11	5- 6 PM	538	10.8	24	FRI	NOV 14	5791	117.0
				25	FRI	SEP 26	4- 5 PM	538	10.8	25	FRI	AUG 15	5787	116.9
				26	THU	AUG 7	5- 6 PM	536	10.8	26	FRI	MAR 14	5744	116.1
				27	FRI	OCT 31	5- 6 PM	536	10.8	27	FRI	MAR 21	5737	115.9
				28	FRI	AUG 1	5- 6 PM	533	10.7	28	FRI	FEB 29	5726	115.7
				29	THU	JUL 3	5- 6 PM	531	10.7	29	WED	SEP 10	5714	115.5
				30	FRI	NOV 14	5- 6 PM	529	10.6	30	TUE	DEC 23	5706	115.3
				40	WED	SEP 10	5- 6 PM	522	10.5	40	FRI	NOV 21	5604	113.2
				50	FRI	JUL 25	4- 5 PM	517	10.4	50	THU	SEP 11	5494	111.0
				60	FRI	JUN 13	4- 5 PM	511	10.3	60	THU	SEP 25	5411	109.3
				70	WED	NOV 5	4- 5 PM	507	10.2	70	THU	JUL 24	5339	107.9
				80	WED	NOV 26	4- 5 PM	502	10.1	80	SAT	DEC 13	5298	107.0
				90	FRI	APR 18	5- 6 PM	499	10.0	90	TUE	OCT 7	5256	106.2
				100	THU	FEB 7	5- 6 PM	493	9.9	100	MON	JUL 7	5230	105.7

NEBRASKA DEPARTMENT OF ROADS
 PLANNING AND PROJECT DEVELOPMENT DIVISION
 2008 CONTINUOUS TRAFFIC COUNT DATA

STATION: 40 NORTH

ROUTE: I680 (N. OF DODGE ST)

LOCATION: I680 JUST N OF DODGE ST INTG N LEG 193 A040

CLASSIFICATION DATA FROM STATION K1034N

MONTH	TRAFFIC AVERAGES		PERCENT		VEHICLE CLASSIFICATION		
	5 DAY	7 DAY	7 DAY IS OF 5 DAY	MONTH IS OF YEAR	VEHICLE TYPE	NUMBER	PERCENT
JANUARY	39,705	36,478	91.9	93.2	CARS AND MOTORCYCLES	29,719	75.95
FEBRUARY	39,837	36,779	92.3	94.0	OTHER 2-AXLE 4-TIRE VEHICLE	7,584	19.38
MARCH	42,026	38,623	91.9	98.7	SINGLE UNIT TRUCKS:		
APRIL	43,654	40,190	92.1	102.7	2-AXLE 6-TIRE	648	1.65
MAY	43,972	40,624	92.4	103.8	3-AXLE	239	.61
JUNE	44,110	40,623	92.1	103.8	4 OR MORE AXLE	55	.14
JULY	43,423	39,658	91.3	101.4	SINGLE TRAILER TRUCKS:		
AUGUST	44,394	40,635	91.5	103.9	4 OR LESS AXLE	173	.44
SEPTEMBER	43,350	40,062	92.4	102.4	5-AXLE	534	1.36
OCTOBER	44,215	40,752	92.2	104.2	6 OR MORE AXLE	80	.20
NOVEMBER	42,074	38,523	91.6	98.5	MULTI-TRAILER TRUCKS:		
DECEMBER	39,627	36,592	92.3	93.5	5 OR LESS AXLE	4	.01
ANNUAL	42,532	39,128	92.0	100.0	6-AXLE	4	.01
					7 OR MORE AXLE	--	--
					BUSES	88	.22
					TOTAL HEAVY TRUCKS	1,825	4.66
					TOTAL VEHICLES	39,128	100.00

NEBRASKA DEPARTMENT OF ROADS
 PLANNING AND PROJECT DEVELOPMENT DIVISION
 2008 CONTINUOUS TRAFFIC COUNT DATA

STATION: 40 NORTH ANNUAL AVERAGE DAILY TRAFFIC 39128
 ROUTE: I680 (N. OF DODGE ST) ANNUAL WEEKDAY TRAFFIC 42532
 LOCATION: I680 JUST N OF DODGE ST INTG N LEG 193 A040 ANNUAL WEEKEND TRAFFIC 30618
 FUNCTIONAL CLASSIFICATION: URBAN-PRINCIPAL ARTERIAL-INTERSTATE PERCENT DESIGN HOURLY VOLUME 13.1
 PEAK HOUR OF THE DAY 5- 6 PM

HOURLY PERCENT OF TRAFFIC				ANNUAL MAXIMUM TRAFFIC HOURS						ANNUAL MAXIMUM TRAFFIC DAYS					
ORDER	DAY	DATE	HOUR	HOURLY VOLUME	PERCENT OF AADT	ORDER	DAY	DATE	DAILY VOLUME	PERCENT OF AADT					
12- 1 AM	.88	2.38	1.21	1	MON	MAY 12	5- 6 PM	5343	13.6	1	FRI	MAY 9	48170	123.1	
1- 2 AM	.58	1.93	.88	2	THU	MAY 8	5- 6 PM	5327	13.6	2	FRI	MAY 16	48115	122.9	
2- 3 AM	.34	.96	.48	3	TUE	JUL 8	5- 6 PM	5310	13.5	3	FRI	AUG 29	47892	122.3	
3- 4 AM	.30	.60	.36	4	MON	APR 21	5- 6 PM	5306	13.5	4	FRI	OCT 3	47698	121.9	
4- 5 AM	.45	.51	.46	5	TUE	APR 29	5- 6 PM	5280	13.4	5	FRI	SEP 19	47650	121.7	
5- 6 AM	1.26	.81	1.16	6	WED	SEP 10	5- 6 PM	5268	13.4	6	FRI	OCT 10	47613	121.6	
6- 7 AM	4.07	1.72	3.55	7	MON	SEP 15	5- 6 PM	5268	13.4	7	FRI	JUN 13	47562	121.5	
7- 8 AM	6.78	2.78	5.89	8	TUE	SEP 9	5- 6 PM	5264	13.4	8	FRI	SEP 26	47320	120.9	
8- 9 AM	5.78	3.62	5.30	9	TUE	SEP 30	5- 6 PM	5262	13.4	9	FRI	OCT 17	47259	120.7	
9-10 AM	4.07	4.53	4.17	10	TUE	MAY 13	5- 6 PM	5254	13.4	10	WED	NOV 26	47111	120.4	
10-11 AM	3.80	5.45	4.17	11	TUE	MAY 20	5- 6 PM	5254	13.4	11	FRI	JUL 25	47086	120.3	
11-12 AM	4.53	6.15	4.89	12	WED	JUL 23	5- 6 PM	5254	13.4	12	FRI	OCT 31	47001	120.1	
12- 1 PM	4.94	7.16	5.43	13	MON	MAY 19	5- 6 PM	5238	13.3	13	FRI	AUG 1	46879	119.8	
1- 2 PM	4.93	7.03	5.40	14	THU	MAY 15	5- 6 PM	5235	13.3	14	FRI	JUN 20	46812	119.6	
2- 3 PM	5.67	7.14	6.00	15	MON	SEP 22	5- 6 PM	5232	13.3	15	FRI	AUG 22	46775	119.5	
3- 4 PM	7.78	7.25	7.67	16	THU	SEP 4	5- 6 PM	5229	13.3	16	THU	MAY 15	46708	119.3	
4- 5 PM	9.90	7.38	9.34	17	THU	SEP 18	5- 6 PM	5227	13.3	17	THU	MAY 8	46558	118.9	
5- 6 PM	11.07	6.97	10.16	18	TUE	MAY 6	5- 6 PM	5203	13.2	18	FRI	AUG 15	46550	118.9	
6- 7 PM	6.64	6.30	6.56	19	WED	OCT 1	5- 6 PM	5202	13.2	19	FRI	JUL 11	46496	118.8	
7- 8 PM	4.45	5.04	4.58	20	MON	APR 28	5- 6 PM	5193	13.2	20	FRI	APR 4	46375	118.5	
8- 9 PM	3.91	4.40	4.02	21	WED	MAY 14	5- 6 PM	5183	13.2	21	FRI	JUL 18	46217	118.1	
9-10 PM	3.61	4.08	3.71	22	WED	SEP 24	5- 6 PM	5182	13.2	22	FRI	JUN 6	46159	117.9	
10-11 PM	2.46	3.32	2.65	23	TUE	NOV 25	5- 6 PM	5175	13.2	23	THU	JUL 3	46140	117.9	
11-12 PM	1.79	2.50	1.95	24	TUE	SEP 16	5- 6 PM	5168	13.2	24	FRI	JUN 27	46103	117.8	
				25	MON	OCT 20	5- 6 PM	5158	13.1	25	FRI	DEC 12	45992	117.5	
				26	THU	OCT 9	5- 6 PM	5157	13.1	26	FRI	SEP 5	45921	117.3	
				27	WED	SEP 3	5- 6 PM	5150	13.1	27	THU	SEP 18	45810	117.0	
				28	TUE	OCT 7	5- 6 PM	5145	13.1	28	FRI	AUG 8	45809	117.0	
				29	WED	OCT 29	5- 6 PM	5144	13.1	29	THU	MAY 1	45737	116.8	
				30	WED	MAY 21	5- 6 PM	5143	13.1	30	FRI	MAY 30	45692	116.7	
				40	MON	JUN 2	5- 6 PM	5102	13.0	40	FRI	DEC 5	45425	116.0	
				50	WED	NOV 12	5- 6 PM	5072	12.9	50	THU	JUN 19	45133	115.3	
				60	WED	MAY 7	5- 6 PM	5054	12.9	60	FRI	FEB 8	44938	114.8	
				70	MON	JAN 7	5- 6 PM	5033	12.8	70	FRI	MAR 21	44635	114.0	
				80	MON	NOV 17	5- 6 PM	5013	12.8	80	THU	JUL 24	44459	113.6	
				90	THU	OCT 16	5- 6 PM	4984	12.7	90	FRI	APR 18	44231	113.0	
				100	MON	MAR 10	5- 6 PM	4959	12.6	100	WED	JUL 9	44065	112.6	

NEBRASKA DEPARTMENT OF ROADS
 PLANNING AND PROJECT DEVELOPMENT DIVISION
 2008 CONTINUOUS TRAFFIC COUNT DATA

STATION: 40 SOUTH

ROUTE: I680 (N. OF DODGE ST)

LOCATION: I680 JUST N OF DODGE ST INTG N LEG 193 A040

CLASSIFICATION DATA FROM STATION K1034N

MONTH	TRAFFIC AVERAGES		PERCENT		VEHICLE CLASSIFICATION		
	5 DAY	7 DAY	7 DAY IS OF 5 DAY	MONTH IS OF YEAR	VEHICLE TYPE	NUMBER	PERCENT
JANUARY	41,552	38,031	91.5	92.9	CARS AND MOTORCYCLES	31,099	75.94
FEBRUARY	42,891	39,198	91.4	95.7	OTHER 2-AXLE 4-TIRE VEHICLE	7,937	19.38
MARCH	45,053	41,045	91.1	100.2	SINGLE UNIT TRUCKS:		
APRIL	45,636	41,799	91.6	102.1	2-AXLE 6-TIRE	679	1.65
MAY	46,092	42,422	92.0	103.6	3-AXLE	250	.61
JUNE	46,031	42,186	91.6	103.0	4 OR MORE AXLE	58	.14
JULY	45,471	41,441	91.1	101.2	SINGLE TRAILER TRUCKS:		
AUGUST	46,347	42,287	91.2	103.3	4 OR LESS AXLE	181	.44
SEPTEMBER	45,426	41,766	91.9	102.0	5-AXLE	559	1.36
OCTOBER	46,330	42,483	91.7	103.7	6 OR MORE AXLE	83	.20
NOVEMBER	44,090	40,258	91.3	98.3	MULTI-TRAILER TRUCKS:		
DECEMBER	41,807	38,469	92.0	93.9	5 OR LESS AXLE	4	--
ANNUAL	44,727	40,949	91.6	100.0	6-AXLE	5	.01
					7 OR MORE AXLE	1	--
					BUSES	93	.22
					TOTAL HEAVY TRUCKS	1,913	4.67
					TOTAL VEHICLES	40,949	100.00

NEBRASKA DEPARTMENT OF ROADS
 PLANNING AND PROJECT DEVELOPMENT DIVISION
 2008 CONTINUOUS TRAFFIC COUNT DATA

STATION: 40 SOUTH ANNUAL AVERAGE DAILY TRAFFIC 40949
 ROUTE: I680 (N. OF DODGE ST) ANNUAL WEEKDAY TRAFFIC 44727
 LOCATION: I680 JUST N OF DODGE ST INTG N LEG 193 A040 ANNUAL WEEKEND TRAFFIC 31504
 FUNCTIONAL CLASSIFICATION: URBAN-PRINCIPAL ARTERIAL-INTERSTATE PERCENT DESIGN HOURLY VOLUME 14.3
 PEAK HOUR OF THE DAY 7- 8 AM

HOURLY PERCENT OF TRAFFIC				ANNUAL MAXIMUM TRAFFIC HOURS						ANNUAL MAXIMUM TRAFFIC DAYS				
HOUR PERIOD	WEEKDAYS	WEEKENDS	AVERAGE	ORDER	DAY	DATE	HOUR	HOURLY VOLUME	PERCENT OF AADT	ORDER	DAY	DATE	DAILY VOLUME	PERCENT OF AADT
12- 1 AM	.63	1.69	.86	1	TUE	APR 22	7- 8 AM	6111	14.9	1	FRI	MAY 9	50552	123.4
1- 2 AM	.42	1.30	.61	2	TUE	APR 29	7- 8 AM	6066	14.8	2	FRI	SEP 26	50082	122.3
2- 3 AM	.27	.69	.36	3	WED	APR 30	7- 8 AM	6032	14.7	3	FRI	MAY 16	50030	122.1
3- 4 AM	.33	.48	.36	4	WED	OCT 29	7- 8 AM	6007	14.6	4	FRI	AUG 22	49746	121.4
4- 5 AM	.62	.50	.59	5	THU	APR 24	7- 8 AM	6002	14.6	5	FRI	OCT 10	49729	121.4
5- 6 AM	2.25	1.11	2.00	6	THU	OCT 30	7- 8 AM	6000	14.6	6	FRI	OCT 3	49593	121.1
6- 7 AM	7.04	2.24	5.99	7	THU	MAY 8	7- 8 AM	5998	14.6	7	FRI	SEP 19	49520	120.9
7- 8 AM	12.10	3.53	10.23	8	WED	NOV 5	7- 8 AM	5996	14.6	8	FRI	AUG 29	49486	120.8
8- 9 AM	8.05	4.73	7.33	9	TUE	OCT 28	7- 8 AM	5995	14.6	9	FRI	OCT 31	49284	120.3
9-10 AM	4.93	5.53	5.06	10	MON	APR 28	7- 8 AM	5983	14.6	10	FRI	JUN 13	49002	119.6
10-11 AM	4.35	6.40	4.80	11	TUE	MAY 20	7- 8 AM	5981	14.6	11	FRI	AUG 15	48884	119.3
11-12 AM	4.66	7.06	5.18	12	MON	APR 21	7- 8 AM	5971	14.5	12	FRI	AUG 1	48655	118.8
12- 1 PM	4.89	7.52	5.46	13	MON	NOV 3	7- 8 AM	5969	14.5	13	THU	JUL 3	48651	118.8
1- 2 PM	4.89	7.09	5.37	14	THU	MAY 1	7- 8 AM	5965	14.5	14	FRI	MAR 28	48642	118.7
2- 3 PM	5.38	6.96	5.72	15	TUE	MAY 6	7- 8 AM	5951	14.5	15	FRI	JUN 6	48630	118.7
3- 4 PM	6.50	6.95	6.60	16	MON	SEP 15	7- 8 AM	5929	14.4	16	FRI	APR 4	48588	118.6
4- 5 PM	7.45	7.07	7.37	17	TUE	AUG 19	7- 8 AM	5922	14.4	17	FRI	SEP 5	48584	118.6
5- 6 PM	7.54	6.75	7.37	18	THU	NOV 13	7- 8 AM	5919	14.4	18	FRI	MAY 2	48555	118.5
6- 7 PM	5.41	6.03	5.55	19	TUE	DEC 2	7- 8 AM	5915	14.4	19	WED	NOV 26	48367	118.1
7- 8 PM	3.64	4.56	3.84	20	THU	MAY 15	7- 8 AM	5912	14.4	20	FRI	OCT 17	48350	118.0
8- 9 PM	2.96	3.78	3.14	21	THU	FEB 28	7- 8 AM	5910	14.4	21	THU	MAY 8	48341	118.0
9-10 PM	2.54	3.37	2.72	22	WED	OCT 8	7- 8 AM	5906	14.4	22	FRI	MAR 14	48300	117.9
10-11 PM	1.92	2.77	2.11	23	TUE	MAR 4	7- 8 AM	5903	14.4	23	FRI	OCT 24	48300	117.9
11-12 PM	1.23	1.90	1.38	24	MON	NOV 17	7- 8 AM	5903	14.4	24	FRI	DEC 12	48287	117.9
				25	TUE	MAY 13	7- 8 AM	5899	14.4	25	THU	MAY 1	48282	117.9
				26	MON	AUG 25	7- 8 AM	5893	14.3	26	FRI	JUL 11	48259	117.8
SUBTOTAL				27	WED	MAY 7	7- 8 AM	5892	14.3	27	FRI	FEB 29	48244	117.8
6AM-2-PM	50.96	44.13	49.46	28	THU	AUG 21	7- 8 AM	5890	14.3	28	THU	MAY 15	48229	117.7
				29	TUE	APR 15	7- 8 AM	5889	14.3	29	FRI	JUN 20	48084	117.4
SUBTOTAL				30	MON	APR 14	7- 8 AM	5888	14.3	30	FRI	DEC 5	48083	117.4
2PM-10PM	41.45	45.51	42.34	40	TUE	SEP 30	7- 8 AM	5864	14.3	40	THU	OCT 30	47631	116.3
				50	THU	OCT 2	7- 8 AM	5851	14.2	50	FRI	SEP 12	47240	115.3
SUBTOTAL				60	MON	JAN 14	7- 8 AM	5835	14.2	60	FRI	MAY 23	46995	114.7
9-1,2-6PM	45.75	54.27	47.61	70	MON	FEB 25	7- 8 AM	5803	14.1	70	FRI	JAN 11	46766	114.2
				80	THU	JAN 31	7- 8 AM	5770	14.0	80	THU	JUN 12	46489	113.5
7-9,11-2				90	FRI	MAY 2	7- 8 AM	5727	13.9	90	TUE	JUL 1	46302	113.0
& 3-6PM	56.12	50.73	54.94	100	MON	NOV 10	7- 8 AM	5704	13.9	100	MON	MAY 19	46140	112.6

NEBRASKA DEPARTMENT OF ROADS
 PLANNING AND PROJECT DEVELOPMENT DIVISION
 2008 CONTINUOUS TRAFFIC COUNT DATA

STATION: 40 BOTH DIRE

ROUTE: I680 (N. OF DODGE ST)

LOCATION: I680 JUST N OF DODGE ST INTG N LEG 193 A040

CLASSIFICATION DATA FROM STATION K1034N

MONTH	TRAFFIC AVERAGES		PERCENT		VEHICLE CLASSIFICATION		
	5 DAY	7 DAY	7 DAY IS OF 5 DAY	MONTH IS OF YEAR	VEHICLE TYPE	NUMBER	PERCENT
JANUARY	81,257	74,509	91.7	93.0	CARS AND MOTORCYCLES	60,818	75.95
FEBRUARY	82,728	75,977	91.8	94.9	OTHER 2-AXLE 4-TIRE VEHICLE	15,521	19.38
MARCH	87,079	79,668	91.5	99.5	SINGLE UNIT TRUCKS:		
APRIL	89,290	81,989	91.8	102.4	2-AXLE 6-TIRE	1,327	1.65
MAY	90,064	83,046	92.2	103.7	3-AXLE	489	.61
JUNE	90,141	82,809	91.9	103.4	4 OR MORE AXLE	113	.14
JULY	88,894	81,099	91.2	101.3	SINGLE TRAILER TRUCKS:		
AUGUST	90,741	82,922	91.4	103.6	4 OR LESS AXLE	354	.44
SEPTEMBER	88,776	81,828	92.2	102.2	5-AXLE	1,093	1.36
OCTOBER	90,545	83,235	91.9	103.9	6 OR MORE AXLE	163	.20
NOVEMBER	86,164	78,781	91.4	98.4	MULTI-TRAILER TRUCKS:		
DECEMBER	81,434	75,061	92.2	93.7	5 OR LESS AXLE	8	--
ANNUAL	87,259	80,077	91.8	100.0	6-AXLE	9	.01
					7 OR MORE AXLE	1	--
					BUSES	181	.22
					TOTAL HEAVY TRUCKS	3,738	4.66
					TOTAL VEHICLES	80,077	100.00

NEBRASKA DEPARTMENT OF ROADS
 PLANNING AND PROJECT DEVELOPMENT DIVISION
 2008 CONTINUOUS TRAFFIC COUNT DATA

STATION: 40 BOTH DIREC

ANNUAL AVERAGE DAILY TRAFFIC 80077

ROUTE: I680 (N. OF DODGE ST)

ANNUAL WEEKDAY TRAFFIC 87259

LOCATION: I680 JUST N OF DODGE ST INTG N LEG 193 A040

ANNUAL WEEKEND TRAFFIC 62122

FUNCTIONAL CLASSIFICATION: URBAN-PRINCIPAL ARTERIAL-INTERSTATE

PERCENT DESIGN HOURLY VOLUME 11.3

PEAK HOUR OF THE DAY 5- 6 PM

HOURLY PERCENT OF TRAFFIC				ANNUAL MAXIMUM TRAFFIC HOURS					ANNUAL MAXIMUM TRAFFIC DAYS					
HOURLY PERIOD	WEEKDAYS	WEEKENDS	AVERAGE	ORDER	DAY	DATE	HOURLY VOLUME	PERCENT OF AADT	ORDER	DAY	DATE	DAILY VOLUME	PERCENT OF AADT	
12- 1 AM	.75	2.03	1.03	1	WED	NOV 5	7- 8 AM	9391	11.7	1	FRI	MAY 9	98722	123.2
1- 2 AM	.50	1.61	.74	2	TUE	APR 22	7- 8 AM	9313	11.6	2	FRI	MAY 16	98145	122.5
2- 3 AM	.31	.82	.42	3	TUE	APR 29	7- 8 AM	9305	11.6	3	FRI	SEP 26	97402	121.6
3- 4 AM	.31	.54	.36	4	TUE	MAY 6	7- 8 AM	9272	11.5	4	FRI	AUG 29	97378	121.6
4- 5 AM	.53	.51	.53	5	THU	OCT 30	7- 8 AM	9271	11.5	5	FRI	OCT 10	97342	121.5
5- 6 AM	1.76	.96	1.59	6	TUE	SEP 23	7- 8 AM	9244	11.5	6	FRI	OCT 3	97291	121.4
6- 7 AM	5.59	1.98	4.80	7	WED	OCT 29	7- 8 AM	9194	11.4	7	FRI	SEP 19	97170	121.3
7- 8 AM	9.51	3.16	8.11	8	THU	MAY 1	7- 8 AM	9192	11.4	8	FRI	JUN 13	96564	120.5
8- 9 AM	6.94	4.18	6.33	9	MON	NOV 3	7- 8 AM	9190	11.4	9	FRI	AUG 22	96521	120.5
9-10 AM	4.51	5.03	4.63	10	WED	OCT 8	7- 8 AM	9180	11.4	10	FRI	OCT 31	96285	120.2
10-11 AM	4.08	5.93	4.49	11	THU	NOV 13	7- 8 AM	9175	11.4	11	FRI	OCT 17	95609	119.3
11-12 AM	4.59	6.61	5.04	12	THU	MAY 8	7- 8 AM	9172	11.4	12	FRI	AUG 1	95534	119.3
12- 1 PM	4.91	7.34	5.45	13	MON	NOV 17	7- 8 AM	9168	11.4	13	WED	NOV 26	95478	119.2
1- 2 PM	4.91	7.06	5.39	14	TUE	MAY 20	7- 8 AM	9165	11.4	14	FRI	AUG 15	95434	119.1
2- 3 PM	5.52	7.05	5.86	15	THU	NOV 6	7- 8 AM	9162	11.4	15	FRI	APR 4	94963	118.5
3- 4 PM	7.13	7.10	7.12	16	TUE	APR 15	7- 8 AM	9149	11.4	16	THU	MAY 15	94937	118.5
4- 5 PM	8.65	7.22	8.33	17	THU	APR 24	7- 8 AM	9149	11.4	17	THU	MAY 8	94899	118.5
5- 6 PM	9.26	6.86	8.73	18	THU	SEP 25	7- 8 AM	9140	11.4	18	FRI	JUN 20	94896	118.5
6- 7 PM	6.01	6.16	6.04	19	THU	MAY 15	7- 8 AM	9137	11.4	19	THU	JUL 3	94791	118.3
7- 8 PM	4.03	4.80	4.20	20	WED	NOV 12	7- 8 AM	9137	11.4	20	FRI	JUN 6	94789	118.3
8- 9 PM	3.43	4.08	3.57	21	THU	AUG 21	7- 8 AM	9135	11.4	21	FRI	JUL 25	94788	118.3
9-10 PM	3.06	3.72	3.21	22	TUE	AUG 19	7- 8 AM	9134	11.4	22	FRI	JUL 11	94755	118.3
10-11 PM	2.18	3.04	2.37	23	TUE	DEC 2	7- 8 AM	9127	11.3	23	FRI	SEP 5	94505	118.0
11-12 PM	1.51	2.20	1.66	24	TUE	SEP 16	7- 8 AM	9121	11.3	24	FRI	DEC 12	94279	117.7
				25	WED	SEP 10	7- 8 AM	9117	11.3	25	FRI	JUL 18	94221	117.6
				26	TUE	OCT 14	7- 8 AM	9106	11.3	26	FRI	MAY 2	94142	117.5
				27	WED	MAY 7	7- 8 AM	9104	11.3	27	THU	MAY 1	94019	117.4
SUBTOTAL 6AM-2-PM	45.10	41.34	44.27	28	TUE	SEP 30	7- 8 AM	9101	11.3	28	FRI	JUN 27	93990	117.3
				29	TUE	MAY 13	7- 8 AM	9100	11.3	29	FRI	MAR 14	93973	117.3
SUBTOTAL 2PM-10PM	47.12	47.03	47.10	30	TUE	OCT 21	7- 8 AM	9091	11.3	30	FRI	MAR 28	93886	117.2
				40	MON	NOV 10	7- 8 AM	9032	11.2	40	THU	JUL 10	92877	115.9
				50	THU	MAR 6	7- 8 AM	9001	11.2	50	FRI	APR 25	92470	115.4
SUBTOTAL 9-1,2-6PM	48.70	53.18	49.69	60	WED	SEP 17	7- 8 AM	8970	11.2	60	WED	SEP 10	92055	114.9
				70	MON	MAY 12	7- 8 AM	8942	11.1	70	WED	MAY 7	91354	114.0
				80	TUE	SEP 30	5- 6 PM	8911	11.1	80	WED	JUL 30	91004	113.6
7-9,11-2 & 3-6PM	55.94	49.57	54.54	90	WED	OCT 29	5- 6 PM	8880	11.0	90	TUE	SEP 30	90669	113.2
				100	WED	FEB 27	7- 8 AM	8856	11.0	100	TUE	JUL 15	90298	112.7

NEBRASKA DEPARTMENT OF ROADS
 PLANNING AND PROJECT DEVELOPMENT DIVISION
 2008 CONTINUOUS TRAFFIC COUNT DATA

STATION: 41 NORTH

ROUTE: US81

LOCATION: JCT US81 & N13 S LEG

A041

CLASSIFICATION DATA FROM STATION K0580S

MONTH	TRAFFIC AVERAGES		PERCENT		VEHICLE CLASSIFICATION		
	5 DAY	7 DAY	7 DAY IS OF 5 DAY	MONTH IS OF YEAR	VEHICLE TYPE	NUMBER	PERCENT
* JANUARY	2,933	2,780	94.8	89.1	CARS AND MOTORCYCLES	1,597	51.18
* FEBRUARY	3,052	2,935	96.2	94.1	OTHER 2-AXLE 4-TIRE VEHICLE	1,026	32.88
* MARCH	3,166	3,063	96.7	98.2	SINGLE UNIT TRUCKS:		
* APRIL	3,141	3,060	97.4	98.1	2-AXLE 6-TIRE	61	1.95
* MAY	3,205	3,204	100.0	102.7	3-AXLE	31	.99
* JUNE	3,518	3,441	97.8	110.3	4 OR MORE AXLE	6	.19
* JULY	3,380	3,334	98.6	106.9	SINGLE TRAILER TRUCKS:		
* AUGUST	3,305	3,285	99.4	105.3	4 OR LESS AXLE	21	.67
* SEPTEMBER	3,285	3,195	97.3	102.4	5-AXLE	321	10.28
* OCTOBER	3,251	3,146	96.8	100.8	6 OR MORE AXLE	56	1.79
* NOVEMBER	3,356	3,163	94.2	101.4	MULTI-TRAILER TRUCKS:		
* DECEMBER	3,028	2,834	93.6	90.8	5 OR LESS AXLE	--	--
* ANNUAL	3,218	3,120	97.0	100.0	6-AXLE	--	--
					7 OR MORE AXLE	--	--
					BUSES	1	.03
					TOTAL HEAVY TRUCKS	497	15.92
					TOTAL VEHICLES	3,120	100.00

* TRAFFIC IS ESTIMATED OR AFFECTED BY DETOUR OR CONSTRUCTION

NEBRASKA DEPARTMENT OF ROADS
 PLANNING AND PROJECT DEVELOPMENT DIVISION
 2008 CONTINUOUS TRAFFIC COUNT DATA

STATION: 41 NORTH ANNUAL AVERAGE DAILY TRAFFIC 3120
 ROUTE: US81 ANNUAL WEEKDAY TRAFFIC 3218
 LOCATION: JCT US81 & N13 S LEG A041 ANNUAL WEEKEND TRAFFIC 2875
 FUNCTIONAL CLASSIFICATION: RURAL-PRINCIPAL ARTERIAL-OTHER PERCENT DESIGN HOURLY VOLUME 12.5
 PEAK HOUR OF THE DAY 5- 6 PM

HOURLY PERCENT OF TRAFFIC				ANNUAL MAXIMUM TRAFFIC HOURS						ANNUAL MAXIMUM TRAFFIC DAYS					
ORDER	DAY	DATE	HOURLY VOLUME	PERCENT OF AADT	ORDER	DAY	DATE	DAILY VOLUME	PERCENT OF AADT						
1	MON	DEC 22	5- 6 PM	17.9	1	WED	NOV 26	4769	152.8						
2	TUE	DEC 23	5- 6 PM	15.7	2	TUE	DEC 23	4667	149.5						
3	WED	DEC 17	5- 6 PM	15.4	3	WED	DEC 24	4413	141.4						
4	WED	NOV 26	5- 6 PM	15.1	4	FRI	DEC 12	4222	135.3						
5	FRI	NOV 14	5- 6 PM	14.7	5	WED	DEC 17	4218	135.1						
6	WED	DEC 24	3- 4 PM	14.7	6	FRI	NOV 14	4210	134.9						
7	FRI	DEC 12	5- 6 PM	14.7	7	MON	DEC 22	4191	134.3						
8	WED	DEC 24	2- 3 PM	14.3	8	FRI	NOV 21	4025	129.0						
9	THU	DEC 11	5- 6 PM	14.2	9	TUE	NOV 25	4004	128.3						
10	MON	DEC 22	4- 5 PM	14.1	10	FRI	DEC 5	4000	128.2						
11	WED	DEC 10	5- 6 PM	14.0	11	FRI	NOV 7	3988	127.8						
12	FRI	DEC 5	5- 6 PM	14.0	12	THU	DEC 11	3977	127.4						
13	WED	NOV 12	5- 6 PM	13.6	13	MON	DEC 29	3950	126.6						
14	FRI	NOV 7	5- 6 PM	13.5	14	FRI	DEC 26	3943	126.3						
15	TUE	NOV 25	5- 6 PM	13.4	15	THU	DEC 18	3930	125.9						
16	THU	DEC 18	5- 6 PM	13.3	16	WED	DEC 31	3921	125.6						
17	MON	DEC 15	5- 6 PM	13.2	17	WED	DEC 10	3887	124.5						
18	FRI	NOV 7	6- 7 PM	13.2	18	FRI	NOV 28	3862	123.7						
19	WED	NOV 26	4- 5 PM	13.1	19	THU	NOV 13	3847	123.3						
20	FRI	DEC 19	5- 6 PM	13.1	20	THU	NOV 6	3805	121.9						
21	WED	DEC 24	4- 5 PM	13.1	21	THU	NOV 20	3779	121.1						
22	TUE	DEC 23	4- 5 PM	13.0	22	TUE	DEC 30	3776	121.0						
23	TUE	DEC 30	5- 6 PM	12.9	23	FRI	DEC 19	3764	120.6						
24	THU	NOV 6	5- 6 PM	12.9	24	TUE	DEC 2	3697	118.4						
25	MON	NOV 24	5- 6 PM	12.9	25	WED	NOV 5	3686	118.1						
26	FRI	NOV 21	5- 6 PM	12.8	26	WED	NOV 12	3669	117.5						
27	FRI	DEC 12	4- 5 PM	12.7	27	THU	DEC 4	3636	116.5						
28	WED	DEC 24	1- 2 PM	12.6	28	WED	NOV 19	3625	116.1						
29	MON	DEC 1	5- 6 PM	12.5	29	SAT	DEC 13	3571	114.4						
30	MON	DEC 29	4- 5 PM	12.5	30	MON	NOV 24	3524	112.9						
40	TUE	DEC 2	5- 6 PM	12.1	40	SAT	DEC 27	3209	102.8						
50	TUE	DEC 16	5- 6 PM	11.8	50	THU	DEC 25	2683	85.9						
60	TUE	NOV 18	5- 6 PM	11.6	60	THU	JAN 3								
70	TUE	DEC 23	2- 3 PM	11.2	70	SUN	JAN 13								
80	FRI	DEC 5	6- 7 PM	10.9	80	WED	JAN 23								
90	FRI	NOV 14	2- 3 PM	10.6	90	SAT	FEB 2								
100	FRI	NOV 21	6- 7 PM	10.4	100	TUE	FEB 12								
- 161 -															

NEBRASKA DEPARTMENT OF ROADS
 PLANNING AND PROJECT DEVELOPMENT DIVISION
 2008 CONTINUOUS TRAFFIC COUNT DATA

STATION: 41 SOUTH

ROUTE: US81

LOCATION: JCT US81 & N13 S LEG

A041

CLASSIFICATION DATA FROM STATION K0580S

MONTH	TRAFFIC AVERAGES		PERCENT		VEHICLE CLASSIFICATION		
	5 DAY	7 DAY	7 DAY IS OF 5 DAY	MONTH IS OF YEAR	VEHICLE TYPE	NUMBER	PERCENT
* JANUARY	2,933	2,780	94.8	89.1	CARS AND MOTORCYCLES	1,597	51.18
* FEBRUARY	3,052	2,935	96.2	94.1	OTHER 2-AXLE 4-TIRE VEHICLE	1,026	32.88
* MARCH	3,166	3,063	96.7	98.2	SINGLE UNIT TRUCKS:		
* APRIL	3,141	3,060	97.4	98.1	2-AXLE 6-TIRE	61	1.95
* MAY	3,205	3,204	100.0	102.7	3-AXLE	31	.99
* JUNE	3,518	3,441	97.8	110.3	4 OR MORE AXLE	6	.19
* JULY	3,380	3,334	98.6	106.9	SINGLE TRAILER TRUCKS:		
* AUGUST	3,305	3,285	99.4	105.3	4 OR LESS AXLE	21	.67
* SEPTEMBER	3,285	3,195	97.3	102.4	5-AXLE	321	10.28
* OCTOBER	3,251	3,146	96.8	100.8	6 OR MORE AXLE	56	1.79
* NOVEMBER	3,356	3,163	94.2	101.4	MULTI-TRAILER TRUCKS:		
* DECEMBER	3,028	2,834	93.6	90.8	5 OR LESS AXLE	--	--
* ANNUAL	3,218	3,120	97.0	100.0	6-AXLE	--	--
					7 OR MORE AXLE	--	--
					BUSES	1	.03
					TOTAL HEAVY TRUCKS	497	15.92
					TOTAL VEHICLES	3,120	100.00

* TRAFFIC IS ESTIMATED OR AFFECTED BY DETOUR OR CONSTRUCTION

NEBRASKA DEPARTMENT OF ROADS
 PLANNING AND PROJECT DEVELOPMENT DIVISION
 2008 CONTINUOUS TRAFFIC COUNT DATA

STATION: 41 SOUTH ANNUAL AVERAGE DAILY TRAFFIC 3120
 ROUTE: US81 ANNUAL WEEKDAY TRAFFIC 3218
 LOCATION: JCT US81 & N13 S LEG A041 ANNUAL WEEKEND TRAFFIC 2875
 FUNCTIONAL CLASSIFICATION: RURAL-PRINCIPAL ARTERIAL-OTHER PERCENT DESIGN HOURLY VOLUME 10.8
 PEAK HOUR OF THE DAY 7- 8 AM

HOURLY PERCENT OF TRAFFIC				ANNUAL MAXIMUM TRAFFIC HOURS						ANNUAL MAXIMUM TRAFFIC DAYS					
HR	PERIOD	WEEKDAYS	WEEKENDS	AVERAGE	ORDER	DAY	DATE	HR	HOURLY VOLUME	PERCENT OF AADT	ORDER	DAY	DATE	DAILY VOLUME	PERCENT OF AADT
12- 1 AM		.54	1.12	.68	1	WED	DEC 10	7- 8 AM	448	14.3	1	TUE	DEC 23	4316	138.3
1- 2 AM		.40	.76	.48	2	MON	DEC 1	7- 8 AM	444	14.2	2	WED	NOV 26	4154	133.1
2- 3 AM		.33	.58	.39	3	THU	DEC 18	7- 8 AM	422	13.5	3	MON	DEC 22	4122	132.1
3- 4 AM		.59	.49	.56	4	THU	DEC 11	7- 8 AM	412	13.2	4	WED	DEC 17	4093	131.1
4- 5 AM		1.35	.54	1.16	5	WED	DEC 17	7- 8 AM	408	13.0	5	MON	DEC 29	4020	128.8
5- 6 AM		2.95	1.41	2.59	6	TUE	DEC 23	7- 8 AM	405	12.9	6	FRI	DEC 12	4009	128.4
6- 7 AM		4.70	1.70	3.99	7	TUE	DEC 16	7- 8 AM	403	12.9	7	FRI	DEC 26	3935	126.1
7- 8 AM		9.58	3.15	8.06	8	MON	NOV 24	7- 8 AM	397	12.7	8	WED	DEC 10	3830	122.7
8- 9 AM		6.76	4.33	6.19	9	WED	DEC 3	7- 8 AM	395	12.6	9	FRI	DEC 5	3814	122.2
9-10 AM		6.33	5.99	6.25	10	MON	NOV 10	7- 8 AM	394	12.6	10	MON	DEC 1	3770	120.8
10-11 AM		6.43	7.42	6.66	11	MON	DEC 8	7- 8 AM	394	12.6	11	THU	DEC 11	3757	120.4
11-12 AM		6.30	8.19	6.75	12	FRI	DEC 12	7- 8 AM	391	12.5	12	TUE	DEC 30	3748	120.1
12- 1 PM		6.18	7.46	6.48	13	MON	DEC 22	7- 8 AM	387	12.4	13	WED	DEC 3	3682	118.0
1- 2 PM		6.21	7.42	6.50	14	THU	NOV 20	7- 8 AM	375	12.0	14	THU	DEC 18	3678	117.8
2- 3 PM		6.22	7.07	6.42	15	TUE	NOV 25	7- 8 AM	375	12.0	15	WED	DEC 24	3659	117.2
3- 4 PM		6.01	7.03	6.25	16	MON	NOV 17	7- 8 AM	374	11.9	16	TUE	NOV 25	3648	116.9
4- 5 PM		6.39	7.41	6.63	17	TUE	DEC 2	7- 8 AM	374	11.9	17	FRI	NOV 28	3629	116.3
5- 6 PM		6.73	7.29	6.86	18	THU	NOV 6	7- 8 AM	363	11.6	18	FRI	NOV 14	3594	115.1
6- 7 PM		5.46	6.37	5.67	19	WED	NOV 12	7- 8 AM	362	11.6	19	FRI	DEC 19	3590	115.0
7- 8 PM		3.35	4.51	3.63	20	WED	NOV 19	7- 8 AM	359	11.5	20	WED	DEC 31	3579	114.7
8- 9 PM		2.38	3.52	2.65	21	THU	NOV 13	7- 8 AM	358	11.4	21	WED	NOV 5	3576	114.6
9-10 PM		2.11	2.80	2.27	22	WED	NOV 5	7- 8 AM	357	11.4	22	FRI	NOV 21	3549	113.7
10-11 PM		1.60	2.08	1.71	23	FRI	NOV 14	7- 8 AM	357	11.4	23	TUE	DEC 2	3534	113.2
11-12 PM		1.09	1.36	1.16	24	TUE	NOV 11	7- 8 AM	355	11.3	24	WED	NOV 12	3532	113.2
					25	WED	NOV 26	7- 8 AM	351	11.2	25	THU	NOV 13	3522	112.8
					26	TUE	NOV 18	7- 8 AM	348	11.1	26	SUN	DEC 28	3506	112.3
SUBTOTAL					27	THU	DEC 4	7- 8 AM	344	11.0	27	THU	NOV 20	3489	111.8
6AM-2-PM	52.54	45.69	50.92		28	FRI	DEC 5	7- 8 AM	344	11.0	28	THU	NOV 6	3461	110.9
					29	FRI	NOV 7	7- 8 AM	341	10.9	29	SAT	DEC 13	3449	110.5
SUBTOTAL					30	FRI	DEC 26	11-12 AM	339	10.8	30	MON	NOV 10	3434	110.0
2PM-10PM	38.68	46.04	40.42		40	SUN	DEC 28	11-12 AM	321	10.2	40	TUE	NOV 18	3279	105.0
					50	SUN	NOV 30	11-12 AM	303	9.7	50	SUN	NOV 23	2758	88.3
SUBTOTAL					60	FRI	DEC 26	1- 2 PM	295	9.4	60	THU	JAN 3		
9-1,2-6PM	50.63	57.89	52.34		70	TUE	DEC 23	1- 2 PM	288	9.2	70	SUN	JAN 13		
					80	MON	DEC 22	12- 1 PM	280	8.9	80	WED	JAN 23		
					90	TUE	DEC 23	12- 1 PM	276	8.8	90	SAT	FEB 2		
& 3-6PM	54.21	52.32	53.76		100	FRI	DEC 19	3- 4 PM	272	8.7	100	TUE	FEB 12		

NEBRASKA DEPARTMENT OF ROADS
 PLANNING AND PROJECT DEVELOPMENT DIVISION
 2008 CONTINUOUS TRAFFIC COUNT DATA

STATION: 41 BOTH DIRE

ROUTE: US81

LOCATION: JCT US81 & N13 S LEG

A041

CLASSIFICATION DATA FROM STATION K0580S

MONTH	TRAFFIC AVERAGES		PERCENT		VEHICLE CLASSIFICATION		
	5 DAY	7 DAY	7 DAY IS OF 5 DAY	MONTH IS OF YEAR	VEHICLE TYPE	NUMBER	PERCENT
* JANUARY	5,866	5,560	94.8	89.1	CARS AND MOTORCYCLES	3,194	51.18
* FEBRUARY	6,104	5,870	96.2	94.1	OTHER 2-AXLE 4-TIRE VEHICLE	2,052	32.88
* MARCH	6,332	6,126	96.7	98.2	SINGLE UNIT TRUCKS:		
* APRIL	6,282	6,120	97.4	98.1	2-AXLE 6-TIRE	122	1.95
* MAY	6,410	6,408	100.0	102.7	3-AXLE	62	.99
* JUNE	7,036	6,882	97.8	110.3	4 OR MORE AXLE	12	.19
* JULY	6,760	6,668	98.6	106.9	SINGLE TRAILER TRUCKS:		
* AUGUST	6,610	6,570	99.4	105.3	4 OR LESS AXLE	42	.67
* SEPTEMBER	6,570	6,390	97.3	102.4	5-AXLE	642	10.28
* OCTOBER	6,502	6,292	96.8	100.8	6 OR MORE AXLE	112	1.79
* NOVEMBER	6,712	6,326	94.2	101.4	MULTI-TRAILER TRUCKS:		
* DECEMBER	6,056	5,668	93.6	90.8	5 OR LESS AXLE	--	--
* ANNUAL	6,436	6,240	97.0	100.0	6-AXLE	--	--
					7 OR MORE AXLE	--	--
					BUSES	2	.03
					TOTAL HEAVY TRUCKS	994	15.92
					TOTAL VEHICLES	6,240	100.00

* TRAFFIC IS ESTIMATED OR AFFECTED BY DETOUR OR CONSTRUCTION

NEBRASKA DEPARTMENT OF ROADS
 PLANNING AND PROJECT DEVELOPMENT DIVISION
 2008 CONTINUOUS TRAFFIC COUNT DATA

STATION: 41 BOTH DIREC ANNUAL AVERAGE DAILY TRAFFIC 6240
 ROUTE: US81 ANNUAL WEEKDAY TRAFFIC 6436
 LOCATION: JCT US81 & N13 S LEG A041 ANNUAL WEEKEND TRAFFIC 5750
 FUNCTIONAL CLASSIFICATION: RURAL-PRINCIPAL ARTERIAL-OTHER PERCENT DESIGN HOURLY VOLUME 10.3
 PEAK HOUR OF THE DAY 5- 6 PM

HOURLY PERCENT OF TRAFFIC				ANNUAL MAXIMUM TRAFFIC HOURS						ANNUAL MAXIMUM TRAFFIC DAYS				
HR	WD	WE	AVG	ORD	DAY	DATE	HR	HV	POA	ORD	DAY	DATE	DV	POA
12- 1 AM	.66	1.40	.83	1	MON	DEC 22	5- 6 PM	803	12.8	1	TUE	DEC 23	8983	143.9
1- 2 AM	.47	1.00	.59	2	WED	NOV 26	5- 6 PM	795	12.7	2	WED	NOV 26	8923	142.9
2- 3 AM	.38	.62	.43	3	WED	DEC 17	5- 6 PM	778	12.4	3	MON	DEC 22	8313	133.2
3- 4 AM	.48	.46	.48	4	TUE	DEC 23	5- 6 PM	740	11.8	4	WED	DEC 17	8311	133.1
4- 5 AM	.96	.56	.87	5	FRI	NOV 14	5- 6 PM	732	11.7	5	FRI	DEC 12	8231	131.9
5- 6 AM	1.95	1.18	1.77	6	FRI	DEC 12	5- 6 PM	726	11.6	6	WED	DEC 24	8072	129.3
6- 7 AM	3.29	1.60	2.90	7	MON	DEC 22	4- 5 PM	713	11.4	7	MON	DEC 29	7970	127.7
7- 8 AM	6.64	2.72	5.74	8	FRI	DEC 19	5- 6 PM	711	11.3	8	FRI	DEC 26	7878	126.2
8- 9 AM	5.42	3.63	5.01	9	THU	DEC 11	5- 6 PM	703	11.2	9	FRI	DEC 5	7814	125.2
9-10 AM	5.36	5.08	5.30	10	FRI	DEC 5	5- 6 PM	699	11.2	10	FRI	NOV 14	7804	125.0
10-11 AM	5.59	6.55	5.81	11	FRI	DEC 26	2- 3 PM	695	11.1	11	THU	DEC 11	7734	123.9
11-12 AM	5.87	7.35	6.21	12	WED	DEC 10	5- 6 PM	688	11.0	12	WED	DEC 10	7717	123.6
12- 1 PM	6.09	7.44	6.40	13	WED	DEC 24	2- 3 PM	688	11.0	13	TUE	NOV 25	7652	122.6
1- 2 PM	6.31	7.55	6.59	14	WED	NOV 12	5- 6 PM	682	10.9	14	THU	DEC 18	7608	121.9
2- 3 PM	6.76	7.42	6.91	15	FRI	NOV 7	5- 6 PM	680	10.8	15	FRI	NOV 21	7574	121.3
3- 4 PM	7.22	7.37	7.25	16	THU	NOV 27	11-12 AM	680	10.8	16	TUE	DEC 30	7524	120.5
4- 5 PM	7.76	7.70	7.74	17	TUE	DEC 23	4- 5 PM	676	10.8	17	WED	DEC 31	7500	120.1
5- 6 PM	8.59	7.44	8.32	18	TUE	NOV 25	5- 6 PM	674	10.8	18	FRI	NOV 28	7491	120.0
6- 7 PM	6.41	6.52	6.43	19	FRI	DEC 12	4- 5 PM	674	10.8	19	FRI	NOV 7	7420	118.9
7- 8 PM	4.13	5.05	4.34	20	WED	DEC 17	3- 4 PM	670	10.7	20	THU	NOV 13	7369	118.0
8- 9 PM	3.32	4.06	3.49	21	WED	NOV 26	4- 5 PM	669	10.7	21	FRI	DEC 19	7354	117.8
9-10 PM	2.86	3.22	2.94	22	WED	DEC 24	3- 4 PM	660	10.5	22	MON	DEC 1	7286	116.7
10-11 PM	2.07	2.41	2.15	23	FRI	NOV 21	5- 6 PM	653	10.4	23	THU	NOV 20	7268	116.4
11-12 PM	1.41	1.68	1.47	24	WED	DEC 24	1- 2 PM	652	10.4	24	THU	NOV 6	7266	116.4
				25	FRI	DEC 26	1- 2 PM	651	10.4	25	WED	NOV 5	7262	116.3
				26	TUE	DEC 2	5- 6 PM	649	10.4	26	TUE	DEC 2	7231	115.8
SUBTOTAL				27	WED	NOV 26	2- 3 PM	648	10.3	27	WED	NOV 12	7201	115.4
6AM-2-PM	44.63	41.95	44.01	28	MON	DEC 15	5- 6 PM	648	10.3	28	WED	DEC 3	7155	114.6
				29	WED	DEC 17	4- 5 PM	648	10.3	29	SAT	DEC 13	7020	112.5
SUBTOTAL				30	TUE	DEC 23	3- 4 PM	647	10.3	30	WED	NOV 19	7018	112.4
2PM-10PM	47.07	48.81	47.47	40	MON	DEC 22	2- 3 PM	632	10.1	40	SUN	NOV 30	6391	102.4
				50	WED	DEC 31	3- 4 PM	620	9.9	50	SUN	NOV 23	5362	85.9
SUBTOTAL				60	WED	DEC 3	5- 6 PM	607	9.7	60	THU	JAN 3		
9-1,2-6PM	53.28	56.36	53.99	70	THU	DEC 11	4- 5 PM	592	9.4	70	SUN	JAN 13		
				80	TUE	NOV 18	5- 6 PM	583	9.3	80	WED	JAN 23		
7-9,11-2				90	WED	NOV 12	4- 5 PM	571	9.1	90	SAT	FEB 2		
& 3-6PM	53.94	51.21	53.31	100	THU	NOV 20	4- 5 PM	562	9.0	100	TUE	FEB 12		

NEBRASKA DEPARTMENT OF ROADS
 PLANNING AND PROJECT DEVELOPMENT DIVISION
 2008 CONTINUOUS TRAFFIC COUNT DATA

STATION: 42 NORTH

ROUTE: 21ST AVENUE

LOCATION: 21ST AVE & BELTLINE SCOTTSBLUFF N LEG A042

CLASSIFICATION DATA FROM STATION K1040N

MONTH	TRAFFIC AVERAGES		PERCENT		VEHICLE CLASSIFICATION		
	5 DAY	7 DAY	7 DAY IS OF 5 DAY	MONTH IS OF YEAR	VEHICLE TYPE	NUMBER	PERCENT
JANUARY	2,479	2,235	90.2	88.5	CARS AND MOTORCYCLES	1,501	59.44
FEBRUARY	2,708	2,438	90.0	96.6	OTHER 2-AXLE 4-TIRE VEHICLE	872	34.53
MARCH	2,784	2,493	89.5	98.7	SINGLE UNIT TRUCKS:		
APRIL	2,848	2,586	90.8	102.4	2-AXLE 6-TIRE	54	2.13
MAY	2,822	2,594	91.9	102.7	3-AXLE	22	.87
JUNE	2,884	2,624	91.0	103.9	4 OR MORE AXLE	2	.07
JULY	2,904	2,629	90.5	104.1	SINGLE TRAILER TRUCKS:		
AUGUST	2,833	2,536	89.5	100.4	4 OR LESS AXLE	8	.31
SEPTEMBER	2,833	2,562	90.4	101.5	5-AXLE	47	1.86
OCTOBER	2,980	2,681	90.0	106.2	6 OR MORE AXLE	15	.59
NOVEMBER	2,744	2,488	90.7	98.5	MULTI-TRAILER TRUCKS:		
DECEMBER	2,675	2,437	91.1	96.5	5 OR LESS AXLE	--	--
ANNUAL	2,791	2,525	90.5	100.0	6-AXLE	--	--
					7 OR MORE AXLE	3	.11
					BUSES	1	.03
					TOTAL HEAVY TRUCKS	152	6.01
					TOTAL VEHICLES	2,525	100.00

NEBRASKA DEPARTMENT OF ROADS
 PLANNING AND PROJECT DEVELOPMENT DIVISION
 2008 CONTINUOUS TRAFFIC COUNT DATA

STATION: 42 NORTH

ANNUAL AVERAGE DAILY TRAFFIC 2525

ROUTE: 21ST AVENUE

ANNUAL WEEKDAY TRAFFIC 2791

LOCATION: 21ST AVE & BELTLINE SCOTTSBLUFF N LEG A042

ANNUAL WEEKEND TRAFFIC 1860

FUNCTIONAL CLASSIFICATION: URBAN-MINOR ARTERIAL

PERCENT DESIGN HOURLY VOLUME 11.4

PEAK HOUR OF THE DAY 12- 1 PM

HOURLY PERCENT OF TRAFFIC				ANNUAL MAXIMUM TRAFFIC HOURS						ANNUAL MAXIMUM TRAFFIC DAYS				
HOURLY PERIOD	WEEKDAYS	WEEKENDS	AVERAGE	ORDER	DAY	DATE	HOURLY	PERCENT	ORDER	DAY	DATE	DAILY	PERCENT	
							VOLUME	OF AADT				VOLUME	OF AADT	
12- 1 AM	.47	2.15	.82	1	TUE	SEP 9	7- 8 AM	313	12.3	1	TUE	JUL 22	3220	127.5
1- 2 AM	.28	1.24	.48	2	THU	OCT 9	7- 8 AM	313	12.3	2	FRI	OCT 31	3200	126.7
2- 3 AM	.20	.64	.29	3	TUE	APR 8	7- 8 AM	311	12.3	3	FRI	AUG 1	3146	124.5
3- 4 AM	.35	.52	.39	4	TUE	FEB 12	7- 8 AM	309	12.2	4	FRI	APR 18	3126	123.8
4- 5 AM	.41	.46	.42	5	WED	APR 23	7- 8 AM	308	12.1	5	FRI	OCT 24	3126	123.8
5- 6 AM	1.72	1.06	1.58	6	THU	APR 3	7- 8 AM	307	12.1	6	FRI	MAY 16	3122	123.6
6- 7 AM	3.78	1.73	3.35	7	WED	AUG 27	7- 8 AM	307	12.1	7	THU	JUL 3	3118	123.4
7- 8 AM	8.95	3.11	7.73	8	WED	SEP 10	7- 8 AM	307	12.1	8	FRI	JUN 27	3106	123.0
8- 9 AM	6.45	4.39	6.02	9	WED	OCT 29	7- 8 AM	306	12.1	9	FRI	JUL 11	3103	122.8
9-10 AM	5.72	5.92	5.76	10	WED	APR 16	7- 8 AM	304	12.0	10	WED	JUN 25	3102	122.8
10-11 AM	5.41	6.85	5.71	11	TUE	SEP 30	7- 8 AM	302	11.9	11	THU	JUL 10	3089	122.3
11-12 AM	6.49	7.54	6.71	12	WED	FEB 13	7- 8 AM	301	11.9	12	FRI	MAY 30	3084	122.1
12- 1 PM	7.69	8.15	7.78	13	WED	OCT 22	7- 8 AM	300	11.8	13	FRI	SEP 19	3071	121.6
1- 2 PM	6.87	7.44	6.99	14	WED	OCT 8	7- 8 AM	299	11.8	14	THU	OCT 9	3064	121.3
2- 3 PM	6.27	7.15	6.45	15	THU	APR 24	7- 8 AM	298	11.8	15	FRI	MAY 9	3063	121.3
3- 4 PM	7.46	7.15	7.40	16	WED	FEB 27	7- 8 AM	296	11.7	16	FRI	OCT 3	3063	121.3
4- 5 PM	7.72	7.13	7.60	17	WED	APR 9	7- 8 AM	295	11.6	17	TUE	OCT 7	3062	121.2
5- 6 PM	7.49	6.98	7.38	18	WED	MAY 14	7- 8 AM	295	11.6	18	FRI	JUN 6	3051	120.8
6- 7 PM	5.45	5.89	5.54	19	THU	AUG 28	7- 8 AM	295	11.6	19	THU	APR 17	3039	120.3
7- 8 PM	3.69	4.63	3.88	20	THU	SEP 11	7- 8 AM	295	11.6	20	FRI	AUG 29	3036	120.2
8- 9 PM	2.79	3.55	2.95	21	TUE	SEP 16	7- 8 AM	295	11.6	21	MON	OCT 6	3032	120.0
9-10 PM	2.09	2.85	2.25	22	MON	SEP 22	7- 8 AM	295	11.6	22	FRI	SEP 5	3030	120.0
10-11 PM	1.44	2.07	1.57	23	TUE	NOV 18	7- 8 AM	294	11.6	23	FRI	DEC 12	3024	119.7
11-12 PM	.82	1.40	.94	24	WED	FEB 20	7- 8 AM	292	11.5	24	WED	JUL 30	3010	119.2
				25	WED	DEC 17	7- 8 AM	292	11.5	25	WED	OCT 8	3004	118.9
				26	WED	SEP 24	7- 8 AM	291	11.5	26	THU	MAY 29	3002	118.8
SUBTOTAL				27	THU	APR 17	7- 8 AM	289	11.4	27	WED	OCT 22	3002	118.8
6AM-2-PM	51.40	45.17	50.10	28	FRI	NOV 14	7- 8 AM	289	11.4	28	WED	MAY 14	3001	118.8
				29	TUE	APR 15	7- 8 AM	288	11.4	29	TUE	OCT 14	2998	118.7
SUBTOTAL				30	MON	NOV 3	7- 8 AM	288	11.4	30	THU	MAY 8	2994	118.5
2PM-10PM	42.99	45.36	43.49	40	MON	DEC 8	7- 8 AM	285	11.2	40	FRI	FEB 29	2970	117.6
				50	MON	MAR 31	7- 8 AM	280	11.0	50	WED	APR 30	2954	116.9
SUBTOTAL				60	MON	FEB 11	7- 8 AM	278	11.0	60	WED	SEP 10	2936	116.2
9-1,2-6PM	54.28	56.90	54.83	70	MON	OCT 6	7- 8 AM	276	10.9	70	WED	OCT 15	2926	115.8
				80	TUE	OCT 21	7- 8 AM	274	10.8	80	TUE	JUN 3	2907	115.1
7-9,11-2				90	THU	MAY 1	7- 8 AM	271	10.7	90	THU	JUN 26	2894	114.6
& 3-6PM	59.16	51.93	57.65	100	THU	MAY 8	7- 8 AM	268	10.6	100	MON	SEP 8	2884	114.2

NEBRASKA DEPARTMENT OF ROADS
 PLANNING AND PROJECT DEVELOPMENT DIVISION
 2008 CONTINUOUS TRAFFIC COUNT DATA

STATION: 42 SOUTH

ROUTE: 21ST AVENUE

LOCATION: 21ST AVE & BELTLINE SCOTTSBLUFF N LEG A042

CLASSIFICATION DATA FROM STATION K1040N

MONTH	TRAFFIC AVERAGES		PERCENT		VEHICLE CLASSIFICATION		
	5 DAY	7 DAY	7 DAY IS OF 5 DAY	MONTH IS OF YEAR	VEHICLE TYPE	NUMBER	PERCENT
JANUARY	2,572	2,287	88.9	91.0	CARS AND MOTORCYCLES	1,496	59.55
FEBRUARY	2,764	2,456	88.9	97.8	OTHER 2-AXLE 4-TIRE VEHICLE	867	34.51
MARCH	2,819	2,497	88.6	99.4	SINGLE UNIT TRUCKS:		
APRIL	2,865	2,571	89.7	102.3	2-AXLE 6-TIRE	54	2.14
MAY	2,804	2,548	90.9	101.4	3-AXLE	22	.87
JUNE	2,827	2,555	90.4	101.7	4 OR MORE AXLE	1	.03
JULY	2,849	2,561	89.9	102.0	SINGLE TRAILER TRUCKS:		
AUGUST	2,838	2,512	88.5	100.0	4 OR LESS AXLE	7	.27
SEPTEMBER	2,857	2,553	89.4	101.6	5-AXLE	47	1.87
OCTOBER	3,087	2,749	89.1	109.4	6 OR MORE AXLE	14	.55
NOVEMBER	2,748	2,473	90.0	98.4	MULTI-TRAILER TRUCKS:		
DECEMBER	2,656	2,384	89.8	94.9	5 OR LESS AXLE	--	--
ANNUAL	2,807	2,512	89.5	100.0	6-AXLE	--	--
					7 OR MORE AXLE	3	.11
					BUSES	1	.03
					TOTAL HEAVY TRUCKS	149	5.93
					TOTAL VEHICLES	2,512	100.00

NEBRASKA DEPARTMENT OF ROADS
 PLANNING AND PROJECT DEVELOPMENT DIVISION
 2008 CONTINUOUS TRAFFIC COUNT DATA

STATION: 42 SOUTH ANNUAL AVERAGE DAILY TRAFFIC 2512
 ROUTE: 21ST AVENUE ANNUAL WEEKDAY TRAFFIC 2807
 LOCATION: 21ST AVE & BELTLINE SCOTTSBLUFF N LEG A042 ANNUAL WEEKEND TRAFFIC 1775
 FUNCTIONAL CLASSIFICATION: URBAN-MINOR ARTERIAL PERCENT DESIGN HOURLY VOLUME 11.5
 PEAK HOUR OF THE DAY 5- 6 PM

HOURLY PERCENT OF TRAFFIC				ANNUAL MAXIMUM TRAFFIC HOURS							ANNUAL MAXIMUM TRAFFIC DAYS				
HR	PERIOD	WEEKDAYS	WEEKENDS	AVERAGE	ORDER	DAY	DATE	HR	HOURLY VOLUME	PERCENT OF AADT	ORDER	DAY	DATE	DAILY VOLUME	PERCENT OF AADT
12- 1 AM		.39	1.64	.64	1	THU	OCT 9	5- 6 PM	340	13.5	1	FRI	OCT 31	3244	129.1
1- 2 AM		.29	1.11	.45	2	FRI	DEC 19	5- 6 PM	330	13.1	2	FRI	OCT 3	3239	128.9
2- 3 AM		.23	.76	.33	3	FRI	JUL 11	5- 6 PM	322	12.8	3	FRI	JUL 11	3226	128.4
3- 4 AM		.21	.54	.28	4	THU	OCT 16	3- 4 PM	312	12.4	4	WED	OCT 15	3189	126.9
4- 5 AM		.34	.41	.35	5	WED	AUG 20	5- 6 PM	311	12.3	5	THU	OCT 16	3181	126.6
5- 6 AM		1.46	.73	1.31	6	THU	JUL 10	5- 6 PM	310	12.3	6	FRI	OCT 17	3173	126.3
6- 7 AM		4.19	1.36	3.63	7	WED	OCT 8	5- 6 PM	307	12.2	7	TUE	OCT 7	3157	125.6
7- 8 AM		5.72	2.60	5.10	8	MON	JUN 2	5- 6 PM	306	12.1	8	FRI	JUN 27	3144	125.1
8- 9 AM		5.01	3.71	4.74	9	FRI	JUL 4	10-11 PM	306	12.1	9	WED	OCT 8	3143	125.1
9-10 AM		4.75	4.76	4.75	10	WED	SEP 24	5- 6 PM	306	12.1	10	FRI	MAY 30	3136	124.8
10-11 AM		5.10	5.80	5.24	11	MON	APR 14	5- 6 PM	304	12.1	11	THU	OCT 9	3136	124.8
11-12 AM		6.60	6.67	6.61	12	FRI	MAY 30	4- 5 PM	302	12.0	12	FRI	OCT 24	3129	124.5
12- 1 PM		7.69	7.57	7.67	13	WED	OCT 22	5- 6 PM	302	12.0	13	TUE	OCT 14	3128	124.5
1- 2 PM		6.83	7.69	7.00	14	TUE	NOV 18	5- 6 PM	301	11.9	14	TUE	SEP 30	3108	123.7
2- 3 PM		6.77	7.88	7.00	15	WED	SEP 10	5- 6 PM	300	11.9	15	WED	OCT 1	3095	123.2
3- 4 PM		7.58	7.83	7.63	16	TUE	SEP 30	5- 6 PM	300	11.9	16	MON	OCT 6	3091	123.0
4- 5 PM		8.58	7.47	8.36	17	WED	JUL 30	5- 6 PM	299	11.9	17	FRI	MAY 16	3087	122.8
5- 6 PM		9.20	7.09	8.77	18	MON	OCT 6	5- 6 PM	299	11.9	18	THU	JUL 10	3086	122.8
6- 7 PM		5.64	6.45	5.80	19	THU	OCT 30	5- 6 PM	299	11.9	19	FRI	SEP 5	3081	122.6
7- 8 PM		4.34	5.57	4.59	20	FRI	MAY 30	5- 6 PM	298	11.8	20	WED	OCT 29	3074	122.3
8- 9 PM		3.47	4.55	3.69	21	MON	OCT 13	5- 6 PM	298	11.8	21	FRI	AUG 1	3062	121.8
9-10 PM		3.04	3.72	3.17	22	MON	NOV 3	5- 6 PM	298	11.8	22	FRI	OCT 10	3056	121.6
10-11 PM		1.63	2.42	1.79	23	TUE	NOV 4	5- 6 PM	296	11.7	23	WED	JUN 25	3053	121.5
11-12 PM		.96	1.66	1.10	24	TUE	MAY 13	5- 6 PM	295	11.7	24	FRI	FEB 22	3045	121.2
					25	MON	OCT 20	5- 6 PM	295	11.7	25	WED	OCT 22	3041	121.0
					26	TUE	DEC 16	5- 6 PM	295	11.7	26	THU	OCT 23	3041	121.0
SUBTOTAL					27	MON	MAY 5	5- 6 PM	294	11.7	27	TUE	OCT 21	3032	120.7
6AM-2-PM	45.92	40.20	44.78		28	TUE	APR 1	5- 6 PM	293	11.6	28	FRI	NOV 21	3032	120.7
					29	TUE	AUG 19	5- 6 PM	293	11.6	29	FRI	APR 18	3031	120.6
SUBTOTAL					30	TUE	AUG 26	5- 6 PM	290	11.5	30	THU	JUL 3	3023	120.3
2PM-10PM	48.66	50.61	49.05		40	FRI	JUN 27	5- 6 PM	287	11.4	40	MON	MAY 12	3000	119.4
					50	THU	SEP 4	4- 5 PM	284	11.3	50	WED	MAY 14	2976	118.4
SUBTOTAL					60	TUE	MAR 25	5- 6 PM	282	11.2	60	WED	DEC 10	2965	118.0
9-1,2-6PM	56.31	55.11	56.07		70	TUE	MAR 11	5- 6 PM	280	11.1	70	THU	MAY 29	2945	117.2
					80	WED	JUL 23	5- 6 PM	279	11.1	80	FRI	APR 4	2918	116.1
7-9,11-2					90	THU	OCT 16	5- 6 PM	277	11.0	90	WED	MAR 19	2896	115.2
& 3-6PM	57.24	50.67	55.92		100	FRI	APR 18	4- 5 PM	275	10.9	100	FRI	JUN 20	2884	114.8

NEBRASKA DEPARTMENT OF ROADS
 PLANNING AND PROJECT DEVELOPMENT DIVISION
 2008 CONTINUOUS TRAFFIC COUNT DATA

STATION: 42 BOTH DIRE

ROUTE: 21ST AVENUE

LOCATION: 21ST AVE & BELTLINE SCOTTSBLUFF N LEG A042

CLASSIFICATION DATA FROM STATION K1040N

MONTH	TRAFFIC AVERAGES		PERCENT		VEHICLE CLASSIFICATION		
	5 DAY	7 DAY	7 DAY IS OF 5 DAY	MONTH IS OF YEAR	VEHICLE TYPE	NUMBER	PERCENT
JANUARY	5,051	4,522	89.5	89.8	CARS AND MOTORCYCLES	2,997	59.52
FEBRUARY	5,472	4,894	89.4	97.2	OTHER 2-AXLE 4-TIRE VEHICLE	1,739	34.53
MARCH	5,603	4,990	89.1	99.1	SINGLE UNIT TRUCKS:		
APRIL	5,713	5,157	90.3	102.4	2-AXLE 6-TIRE	108	2.14
MAY	5,626	5,142	91.4	102.1	3-AXLE	44	.87
JUNE	5,711	5,179	90.7	102.8	4 OR MORE AXLE	3	.05
JULY	5,753	5,190	90.2	103.0	SINGLE TRAILER TRUCKS:		
AUGUST	5,671	5,048	89.0	100.2	4 OR LESS AXLE	15	.29
SEPTEMBER	5,690	5,115	89.9	101.5	5-AXLE	94	1.86
OCTOBER	6,067	5,430	89.5	107.8	6 OR MORE AXLE	29	.57
NOVEMBER	5,492	4,961	90.3	98.5	MULTI-TRAILER TRUCKS:		
DECEMBER	5,331	4,821	90.4	95.7	5 OR LESS AXLE	--	--
ANNUAL	5,598	5,037	90.0	100.0	6-AXLE	--	--
					7 OR MORE AXLE	6	.11
					BUSES	2	.03
					TOTAL HEAVY TRUCKS	301	5.97
					TOTAL VEHICLES	5,037	100.00

NEBRASKA DEPARTMENT OF ROADS
 PLANNING AND PROJECT DEVELOPMENT DIVISION
 2008 CONTINUOUS TRAFFIC COUNT DATA

STATION: 42 BOTH DIREC ANNUAL AVERAGE DAILY TRAFFIC 5037
 ROUTE: 21ST AVENUE ANNUAL WEEKDAY TRAFFIC 5598
 LOCATION: 21ST AVE & BELTLINE SCOTTSBLUFF N LEG A042 ANNUAL WEEKEND TRAFFIC 3635
 FUNCTIONAL CLASSIFICATION: URBAN-MINOR ARTERIAL PERCENT DESIGN HOURLY VOLUME 10.4
 PEAK HOUR OF THE DAY 5- 6 PM

HOURLY PERCENT OF TRAFFIC				ANNUAL MAXIMUM TRAFFIC HOURS						ANNUAL MAXIMUM TRAFFIC DAYS					
HOURLY PERIOD	WEEKDAYS	WEEKENDS	AVERAGE	ORDER	DAY	DATE	HOURLY	PERCENT	ORDER	DAY	DATE	DAILY	PERCENT		
							VOLUME	OF AADT				VOLUME	OF AADT		
12- 1 AM	.43	1.90	.73	1	FRI	DEC 19	5- 6 PM	618	12.2	1	FRI	OCT 31	6444	127.9	
1- 2 AM	.28	1.18	.47	2	THU	OCT 16	3- 4 PM	585	11.6	2	FRI	JUL 11	6329	125.6	
2- 3 AM	.21	.70	.31	3	FRI	MAY 30	5- 6 PM	580	11.5	3	FRI	OCT 3	6302	125.1	
3- 4 AM	.28	.53	.33	4	THU	OCT 9	5- 6 PM	569	11.2	4	FRI	OCT 24	6255	124.1	
4- 5 AM	.37	.43	.38	5	FRI	OCT 31	4- 5 PM	557	11.0	5	FRI	JUN 27	6250	124.0	
5- 6 AM	1.59	.90	1.45	6	THU	JUL 10	5- 6 PM	549	10.8	6	FRI	MAY 30	6220	123.4	
6- 7 AM	3.99	1.55	3.49	7	FRI	OCT 24	5- 6 PM	547	10.8	7	TUE	OCT 7	6219	123.4	
7- 8 AM	7.33	2.86	6.42	8	MON	APR 14	5- 6 PM	542	10.7	8	FRI	MAY 16	6209	123.2	
8- 9 AM	5.73	4.05	5.38	9	WED	SEP 10	5- 6 PM	541	10.7	9	FRI	AUG 1	6208	123.2	
9-10 AM	5.23	5.35	5.26	10	THU	APR 17	5- 6 PM	540	10.7	10	THU	OCT 9	6200	123.0	
10-11 AM	5.26	6.34	5.48	11	THU	OCT 2	4- 5 PM	540	10.7	11	THU	JUL 10	6175	122.5	
11-12 AM	6.54	7.11	6.66	12	WED	DEC 24	12- 1 PM	538	10.6	12	THU	OCT 16	6168	122.4	
12- 1 PM	7.69	7.87	7.73	13	TUE	APR 29	5- 6 PM	536	10.6	13	FRI	APR 18	6157	122.2	
1- 2 PM	6.85	7.56	7.00	14	MON	NOV 10	12- 1 PM	536	10.6	14	WED	JUN 25	6155	122.1	
2- 3 PM	6.52	7.51	6.72	15	MON	SEP 15	12- 1 PM	535	10.6	15	WED	OCT 8	6147	122.0	
3- 4 PM	7.52	7.48	7.51	16	WED	SEP 24	5- 6 PM	533	10.5	16	THU	JUL 3	6141	121.9	
4- 5 PM	8.15	7.30	7.98	17	TUE	DEC 23	12- 1 PM	533	10.5	17	FRI	OCT 17	6137	121.8	
5- 6 PM	8.34	7.04	8.08	18	TUE	APR 15	5- 6 PM	532	10.5	18	TUE	OCT 14	6126	121.6	
6- 7 PM	5.54	6.17	5.67	19	MON	MAY 12	4- 5 PM	532	10.5	19	MON	OCT 6	6123	121.5	
7- 8 PM	4.02	5.09	4.24	20	MON	JUN 2	5- 6 PM	531	10.5	20	WED	OCT 15	6115	121.4	
8- 9 PM	3.13	4.04	3.32	21	WED	MAY 7	5- 6 PM	530	10.5	21	FRI	SEP 5	6111	121.3	
9-10 PM	2.57	3.27	2.71	22	TUE	JUL 22	4- 5 PM	530	10.5	22	TUE	SEP 30	6073	120.5	
10-11 PM	1.53	2.24	1.68	23	WED	MAR 19	5- 6 PM	529	10.5	23	FRI	MAY 9	6068	120.4	
11-12 PM	.89	1.53	1.02	24	MON	OCT 6	5- 6 PM	529	10.5	24	FRI	AUG 29	6049	120.0	
				25	TUE	APR 1	5- 6 PM	528	10.4	25	FRI	SEP 19	6045	120.0	
				26	WED	JUN 25	5- 6 PM	528	10.4	26	WED	OCT 22	6043	119.9	
SUBTOTAL				27	FRI	JUL 11	5- 6 PM	527	10.4	27	WED	OCT 29	6039	119.8	
6AM-2-PM	48.65	42.74	47.44	28	TUE	AUG 26	5- 6 PM	527	10.4	28	FRI	JUN 6	6038	119.8	
				29	THU	OCT 23	5- 6 PM	527	10.4	29	FRI	DEC 12	6038	119.8	
SUBTOTAL				30	TUE	DEC 16	5- 6 PM	527	10.4	30	WED	OCT 1	6027	119.6	
2PM-10PM	45.84	47.92	46.26	40	WED	OCT 22	5- 6 PM	524	10.4	40	THU	OCT 23	5974	118.6	
				50	TUE	SEP 9	7- 8 AM	518	10.2	50	TUE	OCT 28	5914	117.4	
SUBTOTAL				60	WED	JUL 2	5- 6 PM	514	10.2	60	MON	SEP 15	5891	116.9	
9-1,2-6PM	55.30	56.03	55.45	70	FRI	APR 18	5- 6 PM	511	10.1	70	WED	SEP 10	5862	116.3	
				80	FRI	NOV 21	12- 1 PM	509	10.1	80	TUE	DEC 23	5846	116.0	
7-9,11-2				90	THU	JUN 19	5- 6 PM	505	10.0	90	THU	SEP 11	5786	114.8	
& 3-6PM	58.20	51.31	56.79	100	WED	SEP 3	4- 5 PM	504	10.0	100	MON	NOV 24	5759	114.3	

NEBRASKA DEPARTMENT OF ROADS
 PLANNING AND PROJECT DEVELOPMENT DIVISION
 2008 CONTINUOUS TRAFFIC COUNT DATA

STATION: 43 EAST

ROUTE: I80

LOCATION: SUTHERLAND INTERCHANGE W LEG

A043

CLASSIFICATION DATA FROM STATION K1042W

MONTH	TRAFFIC AVERAGES		PERCENT		VEHICLE CLASSIFICATION		
	5 DAY	7 DAY	7 DAY IS OF 5 DAY	MONTH IS OF YEAR	VEHICLE TYPE	NUMBER	PERCENT
* JANUARY	4,841	4,942	102.1	74.0	CARS AND MOTORCYCLES	2,400	35.96
FEBRUARY	5,082	5,271	103.7	79.0	OTHER 2-AXLE 4-TIRE VEHICLE	906	13.57
MARCH	6,103	6,300	103.2	94.4	SINGLE UNIT TRUCKS:		
APRIL	6,202	6,374	102.8	95.5	2-AXLE 6-TIRE	153	2.29
MAY	7,098	7,259	102.3	108.8	3-AXLE	29	.43
JUNE	7,709	7,944	103.0	119.0	4 OR MORE AXLE	2	.02
JULY	8,313	8,576	103.2	128.5	SINGLE TRAILER TRUCKS:		
AUGUST	8,136	8,404	103.3	125.9	4 OR LESS AXLE	91	1.36
SEPTEMBER	6,904	7,074	102.5	106.0	5-AXLE	2,810	42.10
OCTOBER	6,422	6,483	100.9	97.1	6 OR MORE AXLE	89	1.33
NOVEMBER	5,799	5,988	103.3	89.7	MULTI-TRAILER TRUCKS:		
DECEMBER	5,207	5,472	105.1	82.0	5 OR LESS AXLE	120	1.79
* ANNUAL	6,485	6,674	102.9	100.0	6-AXLE	57	.85
					7 OR MORE AXLE	5	.07
					BUSES	12	.17
					TOTAL HEAVY TRUCKS	3,368	50.46
					TOTAL VEHICLES	6,674	100.00

* TRAFFIC IS ESTIMATED OR AFFECTED BY DETOUR OR CONSTRUCTION

NEBRASKA DEPARTMENT OF ROADS
 PLANNING AND PROJECT DEVELOPMENT DIVISION
 2008 CONTINUOUS TRAFFIC COUNT DATA

STATION: 43 EAST ANNUAL AVERAGE DAILY TRAFFIC 6674
 ROUTE: I80 ANNUAL WEEKDAY TRAFFIC 6485
 LOCATION: SUTHERLAND INTERCHANGE W LEG A043 ANNUAL WEEKEND TRAFFIC 7147
 FUNCTIONAL CLASSIFICATION: RURAL-PRINCIPAL ARTERIAL-INTERSTATE PERCENT DESIGN HOURLY VOLUME 11.6
 PEAK HOUR OF THE DAY 1- 2 PM

HOURLY PERCENT OF TRAFFIC				ANNUAL MAXIMUM TRAFFIC HOURS							ANNUAL MAXIMUM TRAFFIC DAYS				
ORDER	DAY	DATE	HOURLY VOLUME	PERCENT OF AADT	ORDER	DAY	DATE	DAILY VOLUME	PERCENT OF AADT						
12- 1 AM	1.85	2.09	1.92	1	SUN	JUL 6	2- 3 PM	948	14.2	1	WED	NOV 26	11998	179.7	
1- 2 AM	1.45	1.67	1.52	2	SUN	NOV 30	1- 2 PM	903	13.5	2	THU	JUL 3	11186	167.6	
2- 3 AM	1.20	1.33	1.24	3	WED	NOV 26	12- 1 PM	890	13.3	3	FRI	AUG 1	10328	154.7	
3- 4 AM	1.07	1.16	1.09	4	WED	NOV 26	1- 2 PM	887	13.2	4	FRI	AUG 29	10328	154.7	
4- 5 AM	1.06	1.11	1.07	5	SUN	JUL 6	3- 4 PM	881	13.2	5	SAT	AUG 9	10222	153.1	
5- 6 AM	1.27	1.14	1.23	6	SUN	AUG 10	1- 2 PM	879	13.1	6	SUN	AUG 10	10002	149.8	
6- 7 AM	1.69	1.48	1.62	7	WED	NOV 26	5- 6 PM	878	13.1	7	WED	JUL 2	9932	148.8	
7- 8 AM	2.44	2.12	2.34	8	WED	NOV 26	2- 3 PM	872	13.0	8	FRI	JUL 25	9890	148.1	
8- 9 AM	3.38	3.22	3.33	9	WED	NOV 26	4- 5 PM	865	12.9	9	SAT	JUN 28	9889	148.1	
9-10 AM	4.62	4.60	4.62	10	SUN	JUL 6	1- 2 PM	851	12.7	10	SUN	JUL 6	9877	147.9	
10-11 AM	5.68	5.94	5.76	11	SUN	AUG 10	2- 3 PM	845	12.6	11	SAT	AUG 2	9865	147.8	
11-12 AM	6.52	6.95	6.65	12	WED	NOV 26	3- 4 PM	838	12.5	12	FRI	AUG 8	9839	147.4	
12- 1 PM	7.02	7.49	7.17	13	SUN	NOV 30	12- 1 PM	838	12.5	13	FRI	JUL 18	9792	146.7	
1- 2 PM	7.17	7.62	7.31	14	MON	SEP 1	2- 3 PM	835	12.5	14	FRI	MAY 23	9772	146.4	
2- 3 PM	7.13	7.61	7.28	15	SUN	JUL 6	12- 1 PM	834	12.4	15	FRI	JUN 27	9762	146.2	
3- 4 PM	7.08	7.23	7.12	16	MON	SEP 1	1- 2 PM	819	12.2	16	SAT	JUL 26	9749	146.0	
4- 5 PM	6.93	6.90	6.92	17	THU	JUL 3	12- 1 PM	814	12.1	17	FRI	MAR 21	9692	145.2	
5- 6 PM	6.70	6.44	6.62	18	WED	NOV 26	11-12 AM	804	12.0	18	FRI	JUN 20	9619	144.1	
6- 7 PM	6.07	5.84	6.00	19	SUN	JUL 6	4- 5 PM	803	12.0	19	SUN	JUL 27	9572	143.4	
7- 8 PM	5.29	5.04	5.22	20	SUN	JUL 27	1- 2 PM	799	11.9	20	SUN	AUG 3	9518	142.6	
8- 9 PM	4.58	4.29	4.49	21	SAT	AUG 9	12- 1 PM	798	11.9	21	SAT	JUL 19	9350	140.0	
9-10 PM	3.86	3.54	3.76	22	SUN	AUG 10	12- 1 PM	796	11.9	22	THU	JUL 31	9276	138.9	
10-11 PM	3.29	2.94	3.18	23	SUN	NOV 30	2- 3 PM	796	11.9	23	FRI	AUG 15	9255	138.6	
11-12 PM	2.65	2.27	2.53	24	SUN	AUG 3	12- 1 PM	793	11.8	24	SAT	AUG 16	9245	138.5	
				25	SUN	JUL 27	2- 3 PM	790	11.8	25	THU	AUG 7	9198	137.8	
				26	SAT	AUG 2	2- 3 PM	783	11.7	26	SUN	AUG 17	9195	137.7	
SUBTOTAL				27	MON	SEP 1	3- 4 PM	780	11.6	27	SUN	JUN 29	9165	137.3	
6AM-2-PM	38.56	39.45	38.83	28	FRI	AUG 1	12- 1 PM	779	11.6	28	FRI	JUL 11	9097	136.3	
				29	SUN	JUL 27	12- 1 PM	777	11.6	29	THU	JUL 24	9097	136.3	
SUBTOTAL				30	SUN	JUL 27	3- 4 PM	777	11.6	30	SAT	JUL 12	9045	135.5	
2PM-10PM	47.68	46.91	47.44	40	SAT	JUN 28	2- 3 PM	760	11.3	40	FRI	MAY 30	8654	129.6	
				50	SUN	JUN 29	2- 3 PM	752	11.2	50	FRI	JUN 6	8525	127.7	
SUBTOTAL				60	THU	JUL 3	1- 2 PM	741	11.1	60	SAT	MAY 31	8274	123.9	
9-1,2-6PM	51.73	53.19	52.17	70	FRI	AUG 29	6- 7 PM	735	11.0	70	THU	MAY 8	8055	120.6	
				80	FRI	MAR 21	2- 3 PM	727	10.8	80	WED	JUN 11	7957	119.2	
7-9,11-2				90	SAT	JUL 26	3- 4 PM	719	10.7	90	FRI	JUL 4	7754	116.1	
& 3-6PM	47.28	48.00	47.50	100	SAT	JUL 5	4- 5 PM	712	10.6	100	MON	AUG 4	7627	114.2	

NEBRASKA DEPARTMENT OF ROADS
 PLANNING AND PROJECT DEVELOPMENT DIVISION
 2008 CONTINUOUS TRAFFIC COUNT DATA

STATION: 43 WEST

ROUTE: I80

LOCATION: SUTHERLAND INTERCHANGE W LEG

A043

CLASSIFICATION DATA FROM STATION K1042W

MONTH	TRAFFIC AVERAGES		PERCENT		VEHICLE CLASSIFICATION		
	5 DAY	7 DAY	7 DAY IS OF 5 DAY	MONTH IS OF YEAR	VEHICLE TYPE	NUMBER	PERCENT
* JANUARY	4,321	4,618	106.9	71.0	CARS AND MOTORCYCLES	2,338	35.95
FEBRUARY	4,750	4,549	95.8	70.0	OTHER 2-AXLE 4-TIRE VEHICLE	882	13.56
MARCH	5,730	6,016	105.0	92.5	SINGLE UNIT TRUCKS:		
APRIL	5,572	5,949	106.8	91.5	2-AXLE 6-TIRE	150	2.30
MAY	6,850	7,250	105.8	111.5	3-AXLE	28	.43
JUNE	7,495	8,063	107.6	124.0	4 OR MORE AXLE	1	.01
* JULY	8,009	8,664	108.2	133.3	SINGLE TRAILER TRUCKS:		
* AUGUST	7,857	8,392	106.8	129.1	4 OR LESS AXLE	89	1.36
* SEPTEMBER	6,904	7,273	105.3	111.9	5-AXLE	2,738	42.11
* OCTOBER	6,440	6,726	104.4	103.4	6 OR MORE AXLE	87	1.33
* NOVEMBER	4,979	5,341	107.3	82.1	MULTI-TRAILER TRUCKS:		
* DECEMBER	5,063	5,182	102.4	79.7	5 OR LESS AXLE	117	1.79
* ANNUAL	6,164	6,502	105.5	100.0	6-AXLE	56	.86
					7 OR MORE AXLE	5	.07
					BUSES	11	.16
					TOTAL HEAVY TRUCKS	3,282	50.47
					TOTAL VEHICLES	6,502	100.00

* TRAFFIC IS ESTIMATED OR AFFECTED BY DETOUR OR CONSTRUCTION

NEBRASKA DEPARTMENT OF ROADS
 PLANNING AND PROJECT DEVELOPMENT DIVISION
 2008 CONTINUOUS TRAFFIC COUNT DATA

STATION: 43 WEST ANNUAL AVERAGE DAILY TRAFFIC 6502
 ROUTE: I80 ANNUAL WEEKDAY TRAFFIC 6164
 LOCATION: SUTHERLAND INTERCHANGE W LEG A043 ANNUAL WEEKEND TRAFFIC 7347
 FUNCTIONAL CLASSIFICATION: RURAL-PRINCIPAL ARTERIAL-INTERSTATE PERCENT DESIGN HOURLY VOLUME 12.1
 PEAK HOUR OF THE DAY 3- 4 PM

HOURLY PERCENT OF TRAFFIC				ANNUAL MAXIMUM TRAFFIC HOURS								ANNUAL MAXIMUM TRAFFIC DAYS				
HR PERIOD	WEEKDAYS	WEEKENDS	AVERAGE	ORDER	DAY	DATE	HR	HOURLY VOLUME	PERCENT OF AADT	ORDER	DAY	DATE	DAILY VOLUME	PERCENT OF AADT		
12- 1 AM	1.79	1.80	1.79	1	SUN	JUL 6	2- 3 PM	1182	18.1	1	SUN	JUL 6	12215	187.8		
1- 2 AM	1.53	1.48	1.52	2	SUN	NOV 30	2- 3 PM	1087	16.7	2	SUN	NOV 30	10667	164.0		
2- 3 AM	1.35	1.27	1.33	3	SUN	JUL 6	4- 5 PM	1069	16.4	3	SUN	JUN 29	10654	163.8		
3- 4 AM	1.37	1.16	1.30	4	SUN	JUL 6	3- 4 PM	1040	15.9	4	SUN	AUG 3	10460	160.8		
4- 5 AM	1.32	1.13	1.25	5	SUN	NOV 30	1- 2 PM	1028	15.8	5	SAT	JUN 28	10417	160.2		
5- 6 AM	1.55	1.27	1.45	6	SUN	JUL 6	1- 2 PM	1024	15.7	6	SUN	JUN 22	10365	159.4		
6- 7 AM	2.05	1.70	1.93	7	SUN	NOV 30	5- 6 PM	1023	15.7	7	SAT	AUG 2	10104	155.3		
7- 8 AM	2.94	2.60	2.83	8	SUN	NOV 30	3- 4 PM	1015	15.6	8	SUN	AUG 10	9701	149.2		
8- 9 AM	4.20	3.74	4.05	9	SUN	DEC 28	4- 5 PM	983	15.1	9	SUN	JUL 20	9641	148.2		
9-10 AM	5.13	4.83	5.03	10	SUN	DEC 28	3- 4 PM	960	14.7	10	SUN	JUL 27	9587	147.4		
10-11 AM	5.80	5.63	5.74	11	SUN	DEC 28	2- 3 PM	948	14.5	11	SAT	JUN 21	9519	146.4		
11-12 AM	6.16	6.44	6.26	12	SUN	NOV 30	4- 5 PM	932	14.3	12	SAT	JUL 26	9476	145.7		
12- 1 PM	6.34	6.75	6.48	13	SUN	JUL 6	5- 6 PM	921	14.1	13	SUN	DEC 28	9464	145.5		
1- 2 PM	6.76	7.20	6.91	14	SUN	JUL 6	12- 1 PM	917	14.1	14	SUN	JUN 15	9413	144.7		
2- 3 PM	7.05	7.49	7.20	15	SUN	AUG 3	3- 4 PM	882	13.5	15	SUN	JUL 13	9328	143.4		
3- 4 PM	7.08	7.55	7.24	16	SUN	NOV 30	12- 1 PM	862	13.2	16	SUN	JUN 8	9267	142.5		
4- 5 PM	6.98	7.32	7.10	17	SAT	AUG 2	5- 6 PM	838	12.8	17	THU	JUL 3	9163	140.9		
5- 6 PM	6.70	6.98	6.80	18	SUN	AUG 3	2- 3 PM	837	12.8	18	SUN	JUN 1	9125	140.3		
6- 7 PM	5.81	6.01	5.88	19	SUN	NOV 30	6- 7 PM	837	12.8	19	SAT	JUL 19	9041	139.0		
7- 8 PM	4.96	5.05	4.99	20	SUN	JUL 6	11-12 AM	827	12.7	20	SAT	MAY 31	8859	136.2		
8- 9 PM	4.25	4.22	4.24	21	MON	MAY 26	2- 3 PM	821	12.6	21	MON	MAY 26	8844	136.0		
9-10 PM	3.58	3.47	3.54	22	SUN	JUN 22	2- 3 PM	815	12.5	22	SUN	MAY 11	8829	135.7		
10-11 PM	3.01	2.76	2.93	23	SUN	JUL 27	2- 3 PM	812	12.4	23	FRI	MAY 23	8819	135.6		
11-12 PM	2.27	2.12	2.22	24	MON	MAY 26	3- 4 PM	809	12.4	24	SAT	JUL 12	8791	135.2		
				25	SUN	DEC 28	1- 2 PM	805	12.3	25	SAT	AUG 9	8774	134.9		
				26	SUN	JUN 29	2- 3 PM	804	12.3	26	FRI	AUG 1	8745	134.4		
				27	SUN	AUG 10	3- 4 PM	796	12.2	27	SUN	AUG 17	8743	134.4		
				28	SUN	JUN 22	1- 2 PM	789	12.1	28	FRI	JUN 27	8716	134.0		
				29	SUN	JUL 27	3- 4 PM	788	12.1	29	SUN	MAY 18	8715	134.0		
				30	SUN	AUG 3	4- 5 PM	788	12.1	30	MON	JUL 7	8673	133.3		
				40	MON	SEP 1	3- 4 PM	765	11.7	40	MON	JUN 30	8185	125.8		
				50	SUN	JUL 27	12- 1 PM	752	11.5	50	THU	JUL 31	8037	123.6		
				60	SUN	AUG 10	4- 5 PM	741	11.3	60	WED	AUG 6	7760	119.3		
				70	SUN	JUN 15	1- 2 PM	727	11.1	70	SAT	MAY 10	7641	117.5		
				80	SUN	SEP 14	3- 4 PM	715	10.9	80	FRI	AUG 15	7474	114.9		
				90	SUN	JUN 22	12- 1 PM	702	10.7	90	SAT	SEP 6	7273	111.8		
				100	SUN	AUG 3	12- 1 PM	688	10.5	100	THU	AUG 14	7191	110.5		

NEBRASKA DEPARTMENT OF ROADS
 PLANNING AND PROJECT DEVELOPMENT DIVISION
 2008 CONTINUOUS TRAFFIC COUNT DATA

STATION: 43 BOTH DIRE

ROUTE: I80

LOCATION: SUTHERLAND INTERCHANGE W LEG

A043

CLASSIFICATION DATA FROM STATION K1042W

MONTH	TRAFFIC AVERAGES		PERCENT		VEHICLE CLASSIFICATION		
	5 DAY	7 DAY	7 DAY IS OF 5 DAY	MONTH IS OF YEAR	VEHICLE TYPE	NUMBER	PERCENT
* JANUARY	9,162	9,560	104.3	72.6	CARS AND MOTORCYCLES	4,738	35.96
FEBRUARY	9,832	9,820	99.9	74.5	OTHER 2-AXLE 4-TIRE VEHICLE	1,788	13.57
MARCH	11,833	12,316	104.1	93.5	SINGLE UNIT TRUCKS:		
APRIL	11,774	12,323	104.7	93.5	2-AXLE 6-TIRE	303	2.29
MAY	13,948	14,509	104.0	110.1	3-AXLE	57	.43
JUNE	15,204	16,007	105.3	121.5	4 OR MORE AXLE	3	.02
* JULY	16,322	17,240	105.6	130.8	SINGLE TRAILER TRUCKS:		
* AUGUST	15,993	16,796	105.0	127.5	4 OR LESS AXLE	180	1.36
* SEPTEMBER	13,808	14,347	103.9	108.9	5-AXLE	5,548	42.11
* OCTOBER	12,862	13,209	102.7	100.3	6 OR MORE AXLE	176	1.33
* NOVEMBER	10,778	11,329	105.1	86.0	MULTI-TRAILER TRUCKS:		
* DECEMBER	10,270	10,654	103.7	80.9	5 OR LESS AXLE	237	1.79
* ANNUAL	12,649	13,176	104.2	100.0	6-AXLE	113	.85
					7 OR MORE AXLE	10	.07
					BUSES	23	.17
					TOTAL HEAVY TRUCKS	6,650	50.47
					TOTAL VEHICLES	13,176	100.00

* TRAFFIC IS ESTIMATED OR AFFECTED BY DETOUR OR CONSTRUCTION

NEBRASKA DEPARTMENT OF ROADS
 PLANNING AND PROJECT DEVELOPMENT DIVISION
 2008 CONTINUOUS TRAFFIC COUNT DATA

STATION: 43 BOTH DIREC ANNUAL AVERAGE DAILY TRAFFIC 13176
 ROUTE: I80 ANNUAL WEEKDAY TRAFFIC 12649
 LOCATION: SUTHERLAND INTERCHANGE W LEG A043 ANNUAL WEEKEND TRAFFIC 14494
 FUNCTIONAL CLASSIFICATION: RURAL-PRINCIPAL ARTERIAL-INTERSTATE PERCENT DESIGN HOURLY VOLUME 11.5
 PEAK HOUR OF THE DAY 2- 3 PM

HOURLY PERCENT OF TRAFFIC				ANNUAL MAXIMUM TRAFFIC HOURS						ANNUAL MAXIMUM TRAFFIC DAYS				
HOUR PERIOD	WEEKDAYS	WEEKENDS	AVERAGE	ORDER	DAY	DATE	HOUR	HOURLY VOLUME	PERCENT OF AADT	ORDER	DAY	DATE	DAILY VOLUME	PERCENT OF AADT
12- 1 AM	1.82	1.94	1.86	1	SUN	JUL 6	2- 3 PM	2130	16.1	1	SUN	JUL 6	22092	167.6
1- 2 AM	1.49	1.58	1.52	2	SUN	NOV 30	1- 2 PM	1931	14.6	2	THU	JUL 3	20349	154.4
2- 3 AM	1.27	1.30	1.28	3	SUN	JUL 6	3- 4 PM	1921	14.5	3	SAT	JUN 28	20306	154.1
3- 4 AM	1.21	1.16	1.19	4	SUN	NOV 30	2- 3 PM	1883	14.2	4	SUN	AUG 3	19978	151.6
4- 5 AM	1.18	1.12	1.16	5	SUN	JUL 6	1- 2 PM	1875	14.2	5	SAT	AUG 2	19969	151.5
5- 6 AM	1.40	1.20	1.34	6	SUN	JUL 6	4- 5 PM	1872	14.2	6	SUN	JUN 29	19819	150.4
6- 7 AM	1.86	1.59	1.77	7	SUN	JUL 6	12- 1 PM	1751	13.2	7	SUN	AUG 10	19703	149.5
7- 8 AM	2.68	2.36	2.58	8	SUN	NOV 30	3- 4 PM	1734	13.1	8	SAT	JUL 26	19225	145.9
8- 9 AM	3.77	3.48	3.67	9	SUN	NOV 30	12- 1 PM	1700	12.9	9	SUN	JUN 22	19182	145.5
9-10 AM	4.87	4.72	4.82	10	SUN	NOV 30	5- 6 PM	1635	12.4	10	SUN	NOV 30	19167	145.4
10-11 AM	5.74	5.79	5.75	11	SUN	AUG 3	3- 4 PM	1607	12.1	11	SUN	JUL 27	19159	145.4
11-12 AM	6.35	6.69	6.46	12	SUN	NOV 30	4- 5 PM	1607	12.1	12	FRI	AUG 1	19073	144.7
12- 1 PM	6.72	7.12	6.85	13	SUN	JUL 27	2- 3 PM	1602	12.1	13	WED	NOV 26	19009	144.2
1- 2 PM	7.00	7.41	7.13	14	SUN	AUG 10	2- 3 PM	1597	12.1	14	SAT	AUG 9	18996	144.1
2- 3 PM	7.10	7.56	7.25	15	SUN	AUG 3	2- 3 PM	1595	12.1	15	FRI	AUG 29	18945	143.7
3- 4 PM	7.08	7.39	7.18	16	SUN	AUG 10	1- 2 PM	1593	12.0	16	SUN	JUL 20	18631	141.4
4- 5 PM	6.95	7.11	7.00	17	SUN	DEC 28	2- 3 PM	1582	12.0	17	FRI	MAY 23	18591	141.0
5- 6 PM	6.69	6.71	6.70	18	SUN	JUL 6	5- 6 PM	1576	11.9	18	FRI	JUN 27	18478	140.2
6- 7 PM	5.93	5.93	5.93	19	SUN	AUG 10	3- 4 PM	1571	11.9	19	SAT	JUL 19	18391	139.5
7- 8 PM	5.13	5.04	5.10	20	SUN	JUL 27	3- 4 PM	1565	11.8	20	SAT	JUN 21	18298	138.8
8- 9 PM	4.43	4.26	4.37	21	SUN	JUL 6	11-12 AM	1558	11.8	21	SUN	JUL 13	18278	138.7
9-10 PM	3.72	3.51	3.65	22	SUN	JUN 29	2- 3 PM	1556	11.8	22	WED	JUL 2	18146	137.7
10-11 PM	3.16	2.85	3.06	23	SUN	JUL 27	1- 2 PM	1556	11.8	23	FRI	JUL 25	18031	136.8
11-12 PM	2.47	2.19	2.38	24	MON	SEP 1	2- 3 PM	1552	11.7	24	FRI	AUG 8	17941	136.1
				25	SUN	DEC 28	4- 5 PM	1546	11.7	25	SUN	AUG 17	17938	136.1
				26	MON	SEP 1	3- 4 PM	1545	11.7	26	FRI	JUL 18	17886	135.7
SUBTOTAL				27	SUN	DEC 28	3- 4 PM	1538	11.6	27	SAT	JUL 12	17836	135.3
6AM-2-PM	39.02	39.19	39.07	28	MON	SEP 1	1- 2 PM	1530	11.6	28	FRI	JUN 20	17809	135.1
				29	SUN	JUL 27	12- 1 PM	1529	11.6	29	SAT	AUG 16	17736	134.6
SUBTOTAL				30	SUN	AUG 3	1- 2 PM	1526	11.5	30	SUN	JUN 8	17590	133.5
2PM-10PM	47.05	47.54	47.21	40	SAT	AUG 2	1- 2 PM	1486	11.2	40	FRI	AUG 15	16729	126.9
				50	SUN	JUN 22	1- 2 PM	1454	11.0	50	WED	JUN 25	16292	123.6
SUBTOTAL				60	SAT	AUG 2	2- 3 PM	1440	10.9	60	TUE	JUL 1	16036	121.7
9-1,2-6PM	51.53	53.13	52.04	70	THU	JUL 3	12- 1 PM	1419	10.7	70	THU	AUG 14	15831	120.1
				80	SUN	JUN 22	12- 1 PM	1406	10.6	80	WED	JUL 16	15527	117.8
7-9,11-2				90	MON	MAY 26	4- 5 PM	1391	10.5	90	FRI	SEP 5	15003	113.8
& 3-6PM	47.27	48.31	47.60	100	SUN	JUN 8	1- 2 PM	1378	10.4	100	THU	JUN 5	14845	112.6

NEBRASKA DEPARTMENT OF ROADS
 PLANNING AND PROJECT DEVELOPMENT DIVISION
 2008 CONTINUOUS TRAFFIC COUNT DATA

STATION: 44 BOTH DIRE

ROUTE: 14TH AVENUE

LOCATION: JCT 14TH AVE & BURLINGTON ST W LEG A044

MONTH	TRAFFIC AVERAGES		PERCENT		VEHICLE CLASSIFICATION		
	5 DAY	7 DAY	7 DAY IS OF 5 DAY	MONTH IS OF YEAR	VEHICLE TYPE	NUMBER	PERCENT
JANUARY	2,963	2,598	87.7	92.3	CARS AND MOTORCYCLES	--	--
FEBRUARY	3,196	2,802	87.7	99.6	OTHER 2-AXLE 4-TIRE VEHICLE	--	--
MARCH	3,539	3,017	85.3	107.2	SINGLE UNIT TRUCKS:		
APRIL	3,454	2,986	86.5	106.1	2-AXLE 6-TIRE	--	--
MAY	3,376	2,922	86.6	103.8	3-AXLE	--	--
JUNE	3,435	2,932	85.4	104.2	4 OR MORE AXLE	--	--
JULY	3,160	2,690	85.1	95.6	SINGLE TRAILER TRUCKS:		
AUGUST	3,293	2,788	84.7	99.1	4 OR LESS AXLE	--	--
SEPTEMBER	3,202	2,743	85.7	97.5	5-AXLE	--	--
OCTOBER	3,239	2,751	84.9	97.8	6 OR MORE AXLE	--	--
NOVEMBER	3,253	2,770	85.2	98.4	MULTI-TRAILER TRUCKS:		
DECEMBER	3,245	2,774	85.5	98.6	5 OR LESS AXLE	--	--
ANNUAL	3,280	2,814	85.8	100.0	6-AXLE	--	--
					7 OR MORE AXLE	--	--
					BUSES	--	--
					TOTAL HEAVY TRUCKS	--	--
					TOTAL VEHICLES	2,814	100.00

NEBRASKA DEPARTMENT OF ROADS
 PLANNING AND PROJECT DEVELOPMENT DIVISION
 2008 CONTINUOUS TRAFFIC COUNT DATA

STATION: 44 BOTH DIREC

ANNUAL AVERAGE DAILY TRAFFIC 2814

ROUTE: 14TH AVENUE

ANNUAL WEEKDAY TRAFFIC 3280

LOCATION: JCT 14TH AVE & BURLINGTON ST W LEG

A044

ANNUAL WEEKEND TRAFFIC 1649

FUNCTIONAL CLASSIFICATION: URBAN-COLLECTOR

PERCENT DESIGN HOURLY VOLUME 12.6

PEAK HOUR OF THE DAY 12- 1 PM

HOURLY PERCENT OF TRAFFIC				ANNUAL MAXIMUM TRAFFIC HOURS						ANNUAL MAXIMUM TRAFFIC DAYS				
ORDER	DAY	DATE	ORDER	DAY	DATE	ORDER	DAY	DATE	ORDER	DAY	DATE	ORDER	DAY	DATE
1	MON	MAR 10	1	WED	NOV 26	2	THU	JUN 19	3	MON	MAR 3	4	TUE	MAR 11
2	MON	MAR 31	2	THU	JUN 19	3	MON	MAR 3	4	TUE	MAR 11	5	TUE	DEC 23
3	TUE	DEC 23	4	TUE	MAR 11	5	TUE	DEC 23	6	TUE	MAR 4	7	MON	DEC 1
4	THU	JUL 3	5	TUE	DEC 23	6	TUE	MAR 4	7	MON	DEC 1	8	MON	MAR 17
5	MON	DEC 1	6	TUE	MAR 4	7	MON	DEC 1	8	MON	MAR 17	9	MON	APR 14
6	MON	MAR 3	7	MON	DEC 1	8	MON	MAR 17	9	MON	APR 14	10	MON	MAR 10
7	MON	MAR 17	8	MON	MAY 12	9	MON	MAY 12	10	MON	MAR 10	11	TUE	MAR 18
8	MON	MAY 12	9	MON	MAY 19	10	TUE	FEB 26	11	THU	JUN 19	12	TUE	MAR 18
9	MON	MAY 19	10	TUE	FEB 26	11	THU	JUN 19	12	TUE	MAR 18	13	WED	MAR 19
10	TUE	FEB 26	11	THU	JUN 19	12	TUE	MAR 18	13	WED	MAR 19	14	WED	MAR 12
11	THU	JUN 19	12	TUE	MAR 18	13	WED	MAR 19	14	WED	MAR 12	15	MON	MAY 12
12	TUE	MAR 4	13	MON	APR 7	14	MON	DEC 22	15	MON	DEC 8	16	MON	MAY 22
13	MON	APR 7	14	MON	DEC 22	15	MON	DEC 8	16	MON	MAY 22	17	MON	MAR 31
14	MON	DEC 22	15	MON	DEC 8	16	MON	MAY 22	17	MON	MAR 31	18	FRI	APR 4
15	MON	DEC 8	16	MON	MAY 22	17	MON	MAR 31	18	FRI	APR 4	19	FRI	MAR 14
16	MON	MAY 22	17	MON	MAR 31	18	FRI	APR 4	19	FRI	MAR 14	20	FRI	APR 4
17	MON	MAR 31	18	FRI	APR 4	19	FRI	MAR 14	20	FRI	APR 4	21	TUE	MAR 25
18	FRI	APR 4	19	FRI	MAR 14	20	FRI	APR 4	21	TUE	MAR 25	22	TUE	JUN 17
19	FRI	MAR 14	20	FRI	APR 4	21	TUE	MAR 25	22	TUE	JUN 17	23	FRI	JUN 20
20	FRI	APR 4	21	TUE	MAR 25	22	TUE	JUN 17	23	FRI	JUN 20	24	TUE	NOV 25
21	TUE	MAR 25	22	TUE	JUN 17	23	FRI	JUN 20	24	TUE	NOV 25	25	MON	MAY 19
22	TUE	JUN 17	23	FRI	JUN 20	24	TUE	NOV 25	25	MON	MAY 19	26	MON	APR 21
23	FRI	JUN 20	24	TUE	NOV 25	25	MON	MAY 19	26	MON	APR 21	27	MON	JUN 2
24	TUE	NOV 25	25	MON	MAY 19	26	MON	APR 21	27	MON	JUN 2	28	THU	MAR 20
25	MON	MAY 19	26	MON	APR 21	27	MON	JUN 2	28	THU	MAR 20	29	THU	NOV 13
26	MON	APR 21	27	MON	JUN 2	28	THU	MAR 20	29	THU	NOV 13	30	MON	JUN 9
27	MON	JUN 2	28	THU	MAR 20	29	THU	NOV 13	30	MON	JUN 9	40	WED	DEC 10
28	THU	MAR 20	29	THU	NOV 13	30	MON	JUN 9	40	WED	DEC 10	50	FRI	APR 18
29	THU	NOV 13	30	MON	JUN 9	40	WED	DEC 10	50	FRI	APR 18	60	FRI	APR 16
30	MON	JUN 9	40	WED	DEC 10	50	FRI	APR 18	60	FRI	APR 16	70	WED	APR 30
40	WED	DEC 10	50	FRI	APR 18	60	FRI	APR 16	70	WED	APR 30	80	TUE	OCT 21
50	FRI	APR 18	60	FRI	APR 16	70	WED	APR 30	80	TUE	OCT 21	90	MON	FEB 25
60	FRI	APR 16	70	WED	APR 30	80	TUE	OCT 21	90	MON	FEB 25	100	FRI	NOV 7
70	WED	APR 30	80	TUE	OCT 21	90	MON	FEB 25	100	FRI	NOV 7			
80	TUE	OCT 21	90	MON	FEB 25	100	FRI	NOV 7						
90	MON	FEB 25	100	FRI	NOV 7									
100	FRI	NOV 7												

NEBRASKA DEPARTMENT OF ROADS
 PLANNING AND PROJECT DEVELOPMENT DIVISION
 2008 CONTINUOUS TRAFFIC COUNT DATA

STATION: 45 EAST

ROUTE: I80

LOCATION: 1W OF THE AURORA INTG

A045

CLASSIFICATION DATA FROM STATION K2045E

MONTH	TRAFFIC AVERAGES		PERCENT		VEHICLE CLASSIFICATION		
	5 DAY	7 DAY	7 DAY IS OF 5 DAY	MONTH IS OF YEAR	VEHICLE TYPE	NUMBER	PERCENT
JANUARY	7,547	7,896	104.6	77.8	CARS AND MOTORCYCLES	4,515	44.46
FEBRUARY	8,004	8,387	104.8	82.6	OTHER 2-AXLE 4-TIRE VEHICLE	1,849	18.21
MARCH	9,004	9,568	106.3	94.2	SINGLE UNIT TRUCKS:		
APRIL	9,093	9,718	106.9	95.7	2-AXLE 6-TIRE	83	.81
MAY	10,471	10,964	104.7	108.0	3-AXLE	38	.37
JUNE	10,906	11,441	104.9	112.7	4 OR MORE AXLE	1	--
JULY	11,396	12,110	106.3	119.3	SINGLE TRAILER TRUCKS:		
AUGUST	11,463	12,055	105.2	118.7	4 OR LESS AXLE	217	2.13
SEPTEMBER	10,344	10,892	105.3	107.3	5-AXLE	3,120	30.72
OCTOBER	9,861	10,254	104.0	101.0	6 OR MORE AXLE	80	.78
NOVEMBER	9,392	9,795	104.3	96.5	MULTI-TRAILER TRUCKS:		
DECEMBER	8,328	8,759	105.2	86.3	5 OR LESS AXLE	138	1.35
ANNUAL	9,651	10,153	105.2	100.0	6-AXLE	81	.79
					7 OR MORE AXLE	7	.06
					BUSES	24	.23
					TOTAL HEAVY TRUCKS	3,789	37.31
					TOTAL VEHICLES	10,153	100.00

NEBRASKA DEPARTMENT OF ROADS
 PLANNING AND PROJECT DEVELOPMENT DIVISION
 2008 CONTINUOUS TRAFFIC COUNT DATA

STATION: 45 EAST ANNUAL AVERAGE DAILY TRAFFIC 10153
 ROUTE: I80 ANNUAL WEEKDAY TRAFFIC 9651
 LOCATION: 1W OF THE AURORA INTG A045 ANNUAL WEEKEND TRAFFIC 11408
 FUNCTIONAL CLASSIFICATION: RURAL-PRINCIPAL ARTERIAL-INTERSTATE PERCENT DESIGN HOURLY VOLUME 12.4
 PEAK HOUR OF THE DAY 4- 5 PM

HOURLY PERCENT OF TRAFFIC				ANNUAL MAXIMUM TRAFFIC HOURS						ANNUAL MAXIMUM TRAFFIC DAYS				
HOURLY PERIOD	WEEKDAYS	WEEKENDS	AVERAGE	ORDER	DAY	DATE	HOURLY	PERCENT	ORDER	DAY	DATE	DAILY	PERCENT	
							VOLUME	OF AADT				VOLUME	OF AADT	
12- 1 AM	1.45	1.56	1.49	1	SUN	MAR 23	4- 5 PM	1670	16.4	1	SUN	JUL 6	16921	166.6
1- 2 AM	1.19	1.19	1.19	2	SUN	NOV 30	3- 4 PM	1617	15.9	2	SUN	NOV 30	15801	155.6
2- 3 AM	1.04	1.02	1.03	3	SUN	NOV 30	4- 5 PM	1615	15.9	3	WED	NOV 26	15589	153.5
3- 4 AM	1.02	.89	.98	4	FRI	NOV 28	10-11 AM	1596	15.7	4	SUN	AUG 10	15481	152.4
4- 5 AM	1.11	.91	1.04	5	SUN	JUL 6	4- 5 PM	1557	15.3	5	FRI	AUG 29	15315	150.8
5- 6 AM	1.48	1.07	1.35	6	SUN	MAR 23	5- 6 PM	1538	15.1	6	SUN	JUL 27	14811	145.8
6- 7 AM	2.30	1.60	2.08	7	SAT	SEP 6	8- 9 AM	1536	15.1	7	SUN	AUG 3	14626	144.0
7- 8 AM	3.54	2.60	3.24	8	SUN	NOV 30	2- 3 PM	1511	14.8	8	SUN	JUL 20	14551	143.3
8- 9 AM	4.63	4.12	4.47	9	SUN	JUL 6	3- 4 PM	1506	14.8	9	SUN	JUN 22	14509	142.9
9-10 AM	5.23	5.35	5.27	10	FRI	NOV 28	11-12 AM	1488	14.6	10	SUN	MAR 23	14504	142.8
10-11 AM	5.69	6.30	5.88	11	SAT	APR 19	9-10 AM	1470	14.4	11	SUN	JUN 29	14374	141.5
11-12 AM	5.79	6.49	6.01	12	SUN	JUL 6	2- 3 PM	1459	14.3	12	SUN	JUL 13	14346	141.2
12- 1 PM	6.01	6.46	6.15	13	SAT	NOV 8	10-11 AM	1437	14.1	13	FRI	JUN 27	14274	140.5
1- 2 PM	6.54	6.88	6.65	14	SUN	NOV 30	5- 6 PM	1425	14.0	14	SAT	AUG 30	14260	140.4
2- 3 PM	7.21	7.39	7.27	15	SAT	OCT 25	8- 9 AM	1414	13.9	15	FRI	AUG 1	14221	140.0
3- 4 PM	7.63	7.68	7.64	16	SUN	JUL 6	5- 6 PM	1386	13.6	16	THU	JUL 3	14115	139.0
4- 5 PM	7.77	7.73	7.76	17	WED	NOV 26	4- 5 PM	1351	13.3	17	SUN	AUG 17	14076	138.6
5- 6 PM	7.19	7.15	7.18	18	SUN	DEC 28	3- 4 PM	1344	13.2	18	FRI	AUG 8	13897	136.8
6- 7 PM	6.05	6.12	6.07	19	SUN	AUG 10	4- 5 PM	1343	13.2	19	SAT	AUG 9	13855	136.4
7- 8 PM	4.90	5.20	4.99	20	SAT	AUG 30	1- 2 PM	1331	13.1	20	FRI	JUL 25	13776	135.6
8- 9 PM	4.16	4.36	4.22	21	SUN	DEC 28	4- 5 PM	1330	13.0	21	FRI	JUL 18	13643	134.3
9-10 PM	3.39	3.48	3.42	22	SUN	JUN 22	3- 4 PM	1328	13.0	22	MON	SEP 1	13606	134.0
10-11 PM	2.67	2.63	2.66	23	SUN	MAR 23	6- 7 PM	1327	13.0	23	FRI	AUG 15	13544	133.3
11-12 PM	2.00	1.85	1.96	24	SUN	NOV 30	1- 2 PM	1309	12.8	24	FRI	OCT 24	13464	132.6
				25	WED	NOV 26	3- 4 PM	1308	12.8	25	SUN	JUN 15	13449	132.4
				26	SUN	MAR 23	3- 4 PM	1300	12.8	26	SAT	AUG 2	13427	132.2
SUBTOTAL				27	SAT	NOV 8	9-10 AM	1293	12.7	27	SUN	MAY 11	13381	131.7
6AM-2-PM	39.76	39.82	39.78	28	SUN	AUG 10	3- 4 PM	1290	12.7	28	SUN	DEC 28	13337	131.3
				29	SUN	AUG 10	5- 6 PM	1266	12.4	29	FRI	JUL 11	13323	131.2
SUBTOTAL				30	MON	SEP 1	4- 5 PM	1266	12.4	30	FRI	MAY 9	13273	130.7
2PM-10PM	48.34	49.14	48.59	40	FRI	AUG 29	5- 6 PM	1224	12.0	40	FRI	OCT 3	12966	127.7
				50	SAT	OCT 4	2- 3 PM	1191	11.7	50	FRI	JUN 13	12722	125.3
SUBTOTAL				60	SUN	JUN 29	3- 4 PM	1174	11.5	60	FRI	MAR 21	12495	123.0
9-1,2-6PM	52.56	54.58	53.19	70	SUN	AUG 17	4- 5 PM	1143	11.2	70	SUN	JUN 1	12176	119.9
				80	SAT	OCT 4	3- 4 PM	1129	11.1	80	THU	AUG 14	11861	116.8
7-9,11-2				90	SUN	AUG 3	4- 5 PM	1110	10.9	90	SUN	SEP 14	11639	114.6
& 3-6PM	49.13	49.13	49.13	100	THU	JUL 3	4- 5 PM	1094	10.7	100	SAT	MAY 17	11354	111.8

NEBRASKA DEPARTMENT OF ROADS
 PLANNING AND PROJECT DEVELOPMENT DIVISION
 2008 CONTINUOUS TRAFFIC COUNT DATA

STATION: 45 WEST

ROUTE: I80

LOCATION: 1W OF THE AURORA INTG

A045

CLASSIFICATION DATA FROM STATION K2045E

MONTH	TRAFFIC AVERAGES		PERCENT		VEHICLE CLASSIFICATION		
	5 DAY	7 DAY	7 DAY IS OF 5 DAY	MONTH IS OF YEAR	VEHICLE TYPE	NUMBER	PERCENT
JANUARY	7,932	8,289	104.5	79.5	CARS AND MOTORCYCLES	4,636	44.47
FEBRUARY	8,234	8,585	104.3	82.4	OTHER 2-AXLE 4-TIRE VEHICLE	1,899	18.21
MARCH	9,658	10,249	106.1	98.3	SINGLE UNIT TRUCKS:		
APRIL	9,108	9,781	107.4	93.8	2-AXLE 6-TIRE	85	.81
MAY	10,630	11,233	105.7	107.8	3-AXLE	40	.38
JUNE	11,147	11,784	105.7	113.0	4 OR MORE AXLE	1	--
JULY	11,879	12,360	104.0	118.6	SINGLE TRAILER TRUCKS:		
AUGUST	11,470	12,109	105.6	116.2	4 OR LESS AXLE	223	2.13
SEPTEMBER	10,385	11,112	107.0	106.6	5-AXLE	3,203	30.72
OCTOBER	9,889	10,441	105.6	100.2	6 OR MORE AXLE	82	.78
NOVEMBER	9,373	9,932	106.0	95.3	MULTI-TRAILER TRUCKS:		
DECEMBER	8,692	9,219	106.1	88.4	5 OR LESS AXLE	141	1.35
ANNUAL	9,866	10,425	105.7	100.0	6-AXLE	83	.79
					7 OR MORE AXLE	7	.06
					BUSES	25	.23
					TOTAL HEAVY TRUCKS	3,890	37.31
					TOTAL VEHICLES	10,425	100.00

NEBRASKA DEPARTMENT OF ROADS
 PLANNING AND PROJECT DEVELOPMENT DIVISION
 2008 CONTINUOUS TRAFFIC COUNT DATA

STATION: 45 WEST ANNUAL AVERAGE DAILY TRAFFIC 10425
 ROUTE: I80 ANNUAL WEEKDAY TRAFFIC 9866
 LOCATION: 1W OF THE AURORA INTG A045 ANNUAL WEEKEND TRAFFIC 11823
 FUNCTIONAL CLASSIFICATION: RURAL-PRINCIPAL ARTERIAL-INTERSTATE PERCENT DESIGN HOURLY VOLUME 11.2
 PEAK HOUR OF THE DAY 4- 5 PM

HOURLY PERCENT OF TRAFFIC				ANNUAL MAXIMUM TRAFFIC HOURS						ANNUAL MAXIMUM TRAFFIC DAYS				
ORDER	DAY	DATE	HOUR	HOURLY VOLUME	PERCENT OF AADT	ORDER	DAY	DATE	DAILY VOLUME	PERCENT OF AADT				
1	SUN	NOV 30	2- 3 PM	1424	13.6	1	WED	NOV 26	16433	157.6				
2	SUN	NOV 30	11-12 AM	1421	13.6	2	SUN	SEP 28	15854	152.0				
3	THU	NOV 27	10-11 AM	1408	13.5	3	SUN	NOV 30	15496	148.6				
4	WED	NOV 26	5- 6 PM	1378	13.2	4	THU	JUL 3	15217	145.9				
5	FRI	AUG 1	6- 7 PM	1377	13.2	5	FRI	AUG 1	14875	142.6				
6	WED	NOV 26	6- 7 PM	1370	13.1	6	SAT	AUG 2	14844	142.3				
7	SAT	SEP 6	5- 6 PM	1346	12.9	7	SUN	DEC 28	14610	140.1				
8	SUN	NOV 30	12- 1 PM	1344	12.8	8	SAT	JUL 19	14467	138.7				
9	SUN	NOV 30	3- 4 PM	1342	12.8	9	SAT	JUN 28	14453	138.6				
10	WED	NOV 26	7- 8 PM	1339	12.8	10	SAT	NOV 29	14449	138.5				
11	SAT	SEP 6	4- 5 PM	1336	12.8	11	SUN	JUL 6	14437	138.4				
12	THU	NOV 27	11-12 AM	1328	12.7	12	SAT	JUL 26	14414	138.2				
13	SUN	NOV 30	1- 2 PM	1327	12.7	13	FRI	AUG 29	14360	137.7				
14	SAT	NOV 29	11-12 AM	1314	12.6	14	SUN	OCT 5	14318	137.3				
15	SUN	DEC 28	2- 3 PM	1305	12.5	15	FRI	JUL 25	14243	136.6				
16	SAT	AUG 2	1- 2 PM	1299	12.4	16	FRI	JUL 18	14201	136.2				
17	SUN	DEC 28	12- 1 PM	1289	12.3	17	SUN	AUG 3	14189	136.1				
18	SUN	NOV 30	10-11 AM	1281	12.2	18	SUN	AUG 31	14056	134.8				
19	SAT	OCT 25	5- 6 PM	1264	12.1	19	SAT	AUG 9	13983	134.1				
20	SUN	DEC 28	3- 4 PM	1234	11.8	20	FRI	JUN 27	13957	133.8				
21	SAT	NOV 29	12- 1 PM	1229	11.7	21	SUN	AUG 10	13944	133.7				
22	SUN	DEC 28	1- 2 PM	1227	11.7	22	SAT	JUN 21	13943	133.7				
23	WED	DEC 24	3- 4 PM	1215	11.6	23	SUN	JUL 27	13913	133.4				
24	SAT	NOV 8	6- 7 PM	1214	11.6	24	FRI	MAR 21	13907	133.4				
25	WED	NOV 26	4- 5 PM	1202	11.5	25	SUN	JUN 22	13838	132.7				
26	FRI	DEC 19	3- 4 PM	1184	11.3	26	FRI	AUG 8	13801	132.3				
27	SUN	DEC 28	11-12 AM	1177	11.2	27	SAT	AUG 30	13793	132.3				
28	SAT	AUG 2	2- 3 PM	1176	11.2	28	FRI	MAY 23	13742	131.8				
29	WED	DEC 24	2- 3 PM	1175	11.2	29	SAT	JUL 12	13622	130.6				
30	FRI	NOV 28	8- 9 PM	1173	11.2	30	FRI	JUL 11	13619	130.6				
40	WED	NOV 26	3- 4 PM	1129	10.8	40	SUN	MAY 18	13220	126.8				
50	FRI	MAR 14	4- 5 PM	1114	10.6	50	FRI	MAR 14	13012	124.8				
60	SUN	JUL 6	1- 2 PM	1086	10.4	60	SAT	DEC 27	12718	121.9				
70	SUN	AUG 10	3- 4 PM	1075	10.3	70	FRI	AUG 22	12171	116.7				
80	SUN	SEP 28	2- 3 PM	1068	10.2	80	SAT	MAR 1	11871	113.8				
90	FRI	JUL 25	4- 5 PM	1056	10.1	90	WED	AUG 6	11688	112.1				
100	SUN	SEP 28	10-11 AM	1044	10.0	100	THU	JUN 12	11552	110.8				

NEBRASKA DEPARTMENT OF ROADS
 PLANNING AND PROJECT DEVELOPMENT DIVISION
 2008 CONTINUOUS TRAFFIC COUNT DATA

STATION: 45 BOTH DIRE

ROUTE: I80

LOCATION: 1W OF THE AURORA INTG

A045

CLASSIFICATION DATA FROM STATION K2045E

MONTH	TRAFFIC AVERAGES		PERCENT		VEHICLE CLASSIFICATION		
	5 DAY	7 DAY	7 DAY IS OF 5 DAY	MONTH IS OF YEAR	VEHICLE TYPE	NUMBER	PERCENT
JANUARY	15,479	16,185	104.6	78.7	CARS AND MOTORCYCLES	9,151	44.46
FEBRUARY	16,238	16,972	104.5	82.5	OTHER 2-AXLE 4-TIRE VEHICLE	3,748	18.21
MARCH	18,662	19,817	106.2	96.3	SINGLE UNIT TRUCKS:		
APRIL	18,201	19,499	107.1	94.8	2-AXLE 6-TIRE	168	.81
MAY	21,101	22,197	105.2	107.9	3-AXLE	78	.37
JUNE	22,053	23,225	105.3	112.9	4 OR MORE AXLE	2	--
JULY	23,275	24,470	105.1	118.9	SINGLE TRAILER TRUCKS:		
AUGUST	22,933	24,164	105.4	117.4	4 OR LESS AXLE	440	2.13
SEPTEMBER	20,729	22,004	106.2	106.9	5-AXLE	6,323	30.72
OCTOBER	19,750	20,695	104.8	100.6	6 OR MORE AXLE	162	.78
NOVEMBER	18,765	19,727	105.1	95.9	MULTI-TRAILER TRUCKS:		
DECEMBER	17,020	17,978	105.6	87.4	5 OR LESS AXLE	279	1.35
ANNUAL	19,517	20,578	105.4	100.0	6-AXLE	164	.79
					7 OR MORE AXLE	14	.06
					BUSES	49	.23
					TOTAL HEAVY TRUCKS	7,679	37.31
					TOTAL VEHICLES	20,578	100.00

NEBRASKA DEPARTMENT OF ROADS
 PLANNING AND PROJECT DEVELOPMENT DIVISION
 2008 CONTINUOUS TRAFFIC COUNT DATA

STATION: 45 BOTH DIREC ANNUAL AVERAGE DAILY TRAFFIC 20578
 ROUTE: I80 ANNUAL WEEKDAY TRAFFIC 19517
 LOCATION: 1W OF THE AURORA INTG A045 ANNUAL WEEKEND TRAFFIC 23231
 FUNCTIONAL CLASSIFICATION: RURAL-PRINCIPAL ARTERIAL-INTERSTATE PERCENT DESIGN HOURLY VOLUME 11.2
 PEAK HOUR OF THE DAY 4- 5 PM

HOURLY PERCENT OF TRAFFIC				ANNUAL MAXIMUM TRAFFIC HOURS						ANNUAL MAXIMUM TRAFFIC DAYS				
HR PERIOD	WEEKDAYS	WEEKENDS	AVERAGE	ORDER	DAY	DATE	HR	HOURLY VOLUME	PERCENT OF AADT	ORDER	DAY	DATE	DAILY VOLUME	PERCENT OF AADT
12- 1 AM	1.51	1.75	1.59	1	SUN	NOV 30	3- 4 PM	2959	14.3	1	WED	NOV 26	32022	155.6
1- 2 AM	1.20	1.27	1.22	2	SUN	NOV 30	2- 3 PM	2935	14.2	2	SUN	JUL 6	31358	152.3
2- 3 AM	1.05	1.02	1.04	3	SUN	NOV 30	4- 5 PM	2743	13.3	3	SUN	NOV 30	31297	152.0
3- 4 AM	1.00	.89	.97	4	SUN	NOV 30	1- 2 PM	2636	12.8	4	FRI	AUG 29	29675	144.2
4- 5 AM	1.07	.90	1.02	5	SUN	JUL 6	4- 5 PM	2619	12.7	5	SUN	AUG 10	29425	142.9
5- 6 AM	1.42	1.04	1.30	6	SUN	MAR 23	4- 5 PM	2616	12.7	6	THU	JUL 3	29332	142.5
6- 7 AM	2.29	1.55	2.06	7	THU	NOV 27	10-11 AM	2601	12.6	7	FRI	AUG 1	29096	141.3
7- 8 AM	3.61	2.51	3.26	8	SUN	JUL 6	3- 4 PM	2587	12.5	8	SUN	AUG 3	28815	140.0
8- 9 AM	4.72	3.94	4.47	9	SUN	DEC 28	3- 4 PM	2578	12.5	9	SUN	JUL 27	28724	139.5
9-10 AM	5.54	5.26	5.45	10	SUN	MAR 23	5- 6 PM	2562	12.4	10	SUN	JUN 22	28347	137.7
10-11 AM	6.03	6.32	6.12	11	SUN	JUL 6	2- 3 PM	2559	12.4	11	SAT	AUG 2	28271	137.3
11-12 AM	6.07	6.69	6.27	12	WED	NOV 26	4- 5 PM	2553	12.4	12	FRI	JUN 27	28231	137.1
12- 1 PM	6.02	6.60	6.21	13	WED	NOV 26	5- 6 PM	2542	12.3	13	SAT	AUG 30	28053	136.3
1- 2 PM	6.39	6.83	6.53	14	SUN	NOV 30	5- 6 PM	2503	12.1	14	FRI	JUL 25	28019	136.1
2- 3 PM	6.91	7.20	7.00	15	SUN	DEC 28	2- 3 PM	2490	12.1	15	SUN	JUN 29	27987	136.0
3- 4 PM	7.22	7.33	7.25	16	WED	NOV 26	6- 7 PM	2474	12.0	16	SUN	DEC 28	27947	135.8
4- 5 PM	7.37	7.43	7.39	17	SUN	NOV 30	12- 1 PM	2450	11.9	17	SUN	JUL 20	27906	135.6
5- 6 PM	7.03	7.05	7.04	18	WED	NOV 26	3- 4 PM	2437	11.8	18	FRI	JUL 18	27844	135.3
6- 7 PM	5.99	6.16	6.04	19	SUN	DEC 28	4- 5 PM	2437	11.8	19	SAT	AUG 9	27838	135.2
7- 8 PM	4.97	5.31	5.08	20	SUN	JUL 6	5- 6 PM	2415	11.7	20	FRI	AUG 8	27698	134.6
8- 9 PM	4.19	4.47	4.28	21	SUN	NOV 30	11-12 AM	2405	11.6	21	SAT	JUL 26	27642	134.3
9-10 PM	3.45	3.60	3.50	22	SUN	AUG 10	4- 5 PM	2391	11.6	22	SUN	AUG 17	27570	133.9
10-11 PM	2.81	2.80	2.80	23	SUN	AUG 10	3- 4 PM	2365	11.4	23	SAT	JUN 28	27558	133.9
11-12 PM	2.12	2.08	2.11	24	FRI	AUG 29	6- 7 PM	2353	11.4	24	SUN	SEP 28	27492	133.5
				25	MON	SEP 1	4- 5 PM	2352	11.4	25	SUN	JUL 13	27426	133.2
				26	SUN	JUL 6	1- 2 PM	2343	11.3	26	SAT	JUL 19	27277	132.5
SUBTOTAL				27	SUN	DEC 28	1- 2 PM	2340	11.3	27	FRI	JUL 11	26942	130.9
6AM-2-PM	40.72	39.74	40.41	28	SUN	JUN 22	3- 4 PM	2327	11.3	28	MON	SEP 1	26780	130.1
				29	SUN	JUL 27	3- 4 PM	2315	11.2	29	FRI	JUN 20	26735	129.9
SUBTOTAL				30	SUN	MAR 23	6- 7 PM	2308	11.2	30	SUN	JUN 15	26704	129.7
2PM-10PM	47.18	48.58	47.62	40	SUN	DEC 28	12- 1 PM	2235	10.8	40	SAT	JUN 21	26184	127.2
				50	FRI	JUL 25	3- 4 PM	2197	10.6	50	SAT	AUG 23	25598	124.3
SUBTOTAL				60	FRI	OCT 17	4- 5 PM	2156	10.4	60	SUN	AUG 24	24838	120.7
9-1,2-6PM	52.24	53.91	52.77	70	SUN	JUN 22	5- 6 PM	2124	10.3	70	THU	AUG 7	24578	119.4
				80	SUN	NOV 30	10-11 AM	2101	10.2	80	SAT	SEP 20	23976	116.5
7-9,11-2				90	SUN	JUL 20	2- 3 PM	2090	10.1	90	THU	NOV 27	23376	113.5
& 3-6PM	48.47	48.42	48.45	100	FRI	JUN 27	4- 5 PM	2074	10.0	100	SUN	MAY 4	23048	112.0

NEBRASKA DEPARTMENT OF ROADS
 PLANNING AND PROJECT DEVELOPMENT DIVISION
 2008 CONTINUOUS TRAFFIC COUNT DATA

STATION: 46 NORTH

ROUTE: I180

LOCATION: ON I180 S OF CORNHUSKER HWY IN LINCOLN A046

CLASSIFICATION DATA FROM STATION K2046N

MONTH	TRAFFIC AVERAGES		PERCENT		VEHICLE CLASSIFICATION		
	5 DAY	7 DAY	7 DAY IS OF 5 DAY	MONTH IS OF YEAR	VEHICLE TYPE	NUMBER	PERCENT
JANUARY	16,812	15,286	90.9	96.6	CARS AND MOTORCYCLES	12,177	76.96
FEBRUARY	17,589	15,951	90.7	100.8	OTHER 2-AXLE 4-TIRE VEHICLE	3,257	20.58
MARCH	18,001	16,274	90.4	102.9	SINGLE UNIT TRUCKS:		
APRIL	18,214	16,646	91.4	105.2	2-AXLE 6-TIRE	116	.73
MAY	17,877	16,384	91.6	103.6	3-AXLE	56	.35
JUNE	17,825	16,215	91.0	102.5	4 OR MORE AXLE	3	.01
JULY	17,336	15,658	90.3	99.0	SINGLE TRAILER TRUCKS:		
AUGUST	17,863	16,323	91.4	103.2	4 OR LESS AXLE	51	.32
SEPTEMBER	17,360	16,188	93.2	102.3	5-AXLE	131	.82
OCTOBER	17,447	15,943	91.4	100.8	6 OR MORE AXLE	15	.09
NOVEMBER	16,767	15,163	90.4	95.8	MULTI-TRAILER TRUCKS:		
DECEMBER	15,299	13,834	90.4	87.4	5 OR LESS AXLE	4	.02
ANNUAL	17,366	15,822	91.1	100.0	6-AXLE	1	--
					7 OR MORE AXLE	1	--
					BUSES	10	.06
					TOTAL HEAVY TRUCKS	388	2.45
					TOTAL VEHICLES	15,822	100.00

NEBRASKA DEPARTMENT OF ROADS
 PLANNING AND PROJECT DEVELOPMENT DIVISION
 2008 CONTINUOUS TRAFFIC COUNT DATA

STATION: 46 NORTH ANNUAL AVERAGE DAILY TRAFFIC 15822
 ROUTE: I180 ANNUAL WEEKDAY TRAFFIC 17366
 LOCATION: ON I180 S OF CORNHUSKER HWY IN LINCOLN A046 ANNUAL WEEKEND TRAFFIC 11962
 FUNCTIONAL CLASSIFICATION: URBAN-PRINCIPAL ARTERIAL-INTERSTATE PERCENT DESIGN HOURLY VOLUME 11.8
 PEAK HOUR OF THE DAY 5- 6 PM

HOURLY PERCENT OF TRAFFIC				ANNUAL MAXIMUM TRAFFIC HOURS						ANNUAL MAXIMUM TRAFFIC DAYS				
HOURLY PERIOD	WEEKDAYS	WEEKENDS	AVERAGE	ORDER	DAY	DATE	HOURLY	PERCENT	ORDER	DAY	DATE	DAILY	PERCENT	
							VOLUME	OF AADT				VOLUME	OF AADT	
12- 1 AM	.95	3.00	1.39	1	SAT	OCT 4	11-12 PM	2116	13.3	1	FRI	MAY 9	20749	131.1
1- 2 AM	.75	3.23	1.28	2	FRI	NOV 28	6- 7 PM	2082	13.1	2	FRI	FEB 29	20148	127.3
2- 3 AM	.39	1.23	.57	3	THU	MAR 6	5- 6 PM	1991	12.5	3	FRI	MAR 14	20128	127.2
3- 4 AM	.40	.75	.48	4	TUE	NOV 25	4- 5 PM	1955	12.3	4	FRI	APR 4	20070	126.8
4- 5 AM	.79	.73	.77	5	SAT	NOV 8	5- 6 PM	1948	12.3	5	FRI	JAN 25	19615	123.9
5- 6 AM	2.00	1.07	1.80	6	TUE	MAR 11	5- 6 PM	1945	12.2	6	FRI	AUG 22	19576	123.7
6- 7 AM	5.47	1.56	4.63	7	SAT	AUG 30	9-10 PM	1944	12.2	7	FRI	MAY 2	19557	123.6
7- 8 AM	5.48	2.44	4.83	8	WED	APR 16	5- 6 PM	1943	12.2	8	FRI	FEB 1	19519	123.3
8- 9 AM	4.46	3.07	4.17	9	TUE	APR 15	5- 6 PM	1938	12.2	9	FRI	FEB 22	19511	123.3
9-10 AM	3.74	4.41	3.88	10	SAT	SEP 13	9-10 PM	1938	12.2	10	FRI	OCT 3	19416	122.7
10-11 AM	3.77	5.18	4.07	11	FRI	MAR 14	4- 5 PM	1928	12.1	11	FRI	SEP 26	19340	122.2
11-12 AM	4.80	6.07	5.07	12	TUE	NOV 25	5- 6 PM	1924	12.1	12	FRI	FEB 8	19279	121.8
12- 1 PM	5.38	6.64	5.65	13	FRI	OCT 3	4- 5 PM	1917	12.1	13	THU	MAR 6	19260	121.7
1- 2 PM	5.33	6.24	5.53	14	FRI	JAN 25	5- 6 PM	1916	12.1	14	FRI	MAY 30	19258	121.7
2- 3 PM	6.27	6.57	6.33	15	TUE	MAR 25	5- 6 PM	1913	12.0	15	FRI	MAR 7	19236	121.5
3- 4 PM	7.49	6.80	7.34	16	WED	AUG 27	5- 6 PM	1907	12.0	16	FRI	APR 18	19220	121.4
4- 5 PM	9.82	6.67	9.15	17	FRI	SEP 5	4- 5 PM	1903	12.0	17	FRI	AUG 29	19186	121.2
5- 6 PM	9.93	6.45	9.18	18	TUE	FEB 26	5- 6 PM	1902	12.0	18	FRI	OCT 17	19151	121.0
6- 7 PM	5.59	5.75	5.63	19	FRI	MAR 14	5- 6 PM	1900	12.0	19	FRI	NOV 14	19150	121.0
7- 8 PM	4.34	5.01	4.48	20	FRI	FEB 22	5- 6 PM	1899	12.0	20	THU	MAY 1	19149	121.0
8- 9 PM	3.92	4.72	4.09	21	WED	MAR 26	5- 6 PM	1893	11.9	21	FRI	SEP 5	19104	120.7
9-10 PM	3.85	5.07	4.12	22	MON	JAN 14	5- 6 PM	1891	11.9	22	FRI	NOV 21	19077	120.5
10-11 PM	2.98	4.11	3.22	23	THU	AUG 21	5- 6 PM	1889	11.9	23	FRI	FEB 15	19037	120.3
11-12 PM	2.09	3.23	2.33	24	FRI	FEB 8	4- 5 PM	1887	11.9	24	FRI	SEP 19	18998	120.0
				25	THU	JAN 24	5- 6 PM	1886	11.9	25	THU	MAY 8	18993	120.0
				26	WED	JUN 11	5- 6 PM	1883	11.9	26	THU	FEB 28	18956	119.8
SUBTOTAL				27	FRI	JAN 25	4- 5 PM	1882	11.8	27	FRI	JAN 11	18919	119.5
6AM-2-PM	38.47	35.65	37.86	28	WED	JAN 9	5- 6 PM	1880	11.8	28	FRI	MAY 16	18913	119.5
				29	THU	MAR 27	5- 6 PM	1876	11.8	29	FRI	JUN 13	18841	119.0
SUBTOTAL				30	WED	JUN 25	5- 6 PM	1876	11.8	30	FRI	MAR 28	18829	119.0
2PM-10PM	51.24	47.08	50.35	40	WED	JUN 4	5- 6 PM	1865	11.7	40	FRI	APR 25	18625	117.7
				50	MON	NOV 17	5- 6 PM	1854	11.7	50	FRI	JUL 18	18391	116.2
SUBTOTAL				60	TUE	APR 22	5- 6 PM	1846	11.6	60	FRI	MAY 23	18263	115.4
9-1,2-6PM	51.23	48.81	50.71	70	WED	APR 23	5- 6 PM	1842	11.6	70	THU	OCT 2	18169	114.8
				80	MON	AUG 25	5- 6 PM	1835	11.5	80	THU	JAN 31	18086	114.3
7-9,11-2				90	WED	NOV 5	4- 5 PM	1831	11.5	90	THU	MAY 22	17999	113.7
& 3-6PM	52.73	44.41	50.94	100	FRI	FEB 1	4- 5 PM	1827	11.5	100	THU	APR 17	17934	113.3

NEBRASKA DEPARTMENT OF ROADS
 PLANNING AND PROJECT DEVELOPMENT DIVISION
 2008 CONTINUOUS TRAFFIC COUNT DATA

STATION: 46 SOUTH

ROUTE: I180

LOCATION: ON I180 S OF CORNHUSKER HWY IN LINCOLN A046

CLASSIFICATION DATA FROM STATION K2046N

MONTH	TRAFFIC AVERAGES		PERCENT		VEHICLE CLASSIFICATION		
	5 DAY	7 DAY	7 DAY IS OF 5 DAY	MONTH IS OF YEAR	VEHICLE TYPE	NUMBER	PERCENT
JANUARY	17,214	15,607	90.7	97.0	CARS AND MOTORCYCLES	12,386	76.94
FEBRUARY	17,981	16,253	90.4	101.0	OTHER 2-AXLE 4-TIRE VEHICLE	3,314	20.58
MARCH	18,331	16,537	90.2	102.7	SINGLE UNIT TRUCKS:		
APRIL	17,956	16,450	91.6	102.2	2-AXLE 6-TIRE	118	.73
MAY	17,992	16,395	91.1	101.9	3-AXLE	56	.34
JUNE	17,887	16,128	90.2	100.2	4 OR MORE AXLE	4	.02
JULY	17,508	15,814	90.3	98.2	SINGLE TRAILER TRUCKS:		
AUGUST	18,221	16,545	90.8	102.8	4 OR LESS AXLE	52	.32
SEPTEMBER	17,853	16,485	92.3	102.4	5-AXLE	134	.83
OCTOBER	18,033	16,436	91.1	102.1	6 OR MORE AXLE	15	.09
NOVEMBER	17,377	15,688	90.3	97.5	MULTI-TRAILER TRUCKS:		
DECEMBER	16,534	14,822	89.6	92.1	5 OR LESS AXLE	5	.03
ANNUAL	17,741	16,097	90.7	100.0	6-AXLE	1	--
					7 OR MORE AXLE	2	.01
					BUSES	10	.06
					TOTAL HEAVY TRUCKS	397	2.46
					TOTAL VEHICLES	16,097	100.00

NEBRASKA DEPARTMENT OF ROADS
 PLANNING AND PROJECT DEVELOPMENT DIVISION
 2008 CONTINUOUS TRAFFIC COUNT DATA

STATION: 46 SOUTH ANNUAL AVERAGE DAILY TRAFFIC 16097
 ROUTE: I180 ANNUAL WEEKDAY TRAFFIC 17741
 LOCATION: ON I180 S OF CORNHUSKER HWY IN LINCOLN A046 ANNUAL WEEKEND TRAFFIC 11987
 FUNCTIONAL CLASSIFICATION: URBAN-PRINCIPAL ARTERIAL-INTERSTATE PERCENT DESIGN HOURLY VOLUME 14.1
 PEAK HOUR OF THE DAY 7- 8 AM

HOURLY PERCENT OF TRAFFIC				ANNUAL MAXIMUM TRAFFIC HOURS						ANNUAL MAXIMUM TRAFFIC DAYS				
HOURLY PERIOD	WEEKDAYS	WEEKENDS	AVERAGE	ORDER	DAY	DATE	HOURLY VOLUME	PERCENT OF AADT	ORDER	DAY	DATE	DAILY VOLUME	PERCENT OF AADT	
12- 1 AM	.78	1.95	1.03	1	WED	JAN 23	7- 8 AM	2388	14.8	1	FRI	MAY 9	20786	129.1
1- 2 AM	.51	1.60	.74	2	MON	JAN 28	7- 8 AM	2378	14.7	2	FRI	FEB 29	20627	128.1
2- 3 AM	.39	.98	.52	3	TUE	JAN 15	7- 8 AM	2376	14.7	3	THU	MAR 6	20549	127.6
3- 4 AM	.34	.66	.41	4	WED	JAN 16	7- 8 AM	2370	14.7	4	FRI	OCT 3	20502	127.3
4- 5 AM	.58	.57	.58	5	TUE	FEB 12	7- 8 AM	2370	14.7	5	FRI	SEP 26	20389	126.6
5- 6 AM	2.05	1.12	1.85	6	WED	FEB 13	7- 8 AM	2365	14.6	6	FRI	NOV 21	20377	126.5
6- 7 AM	5.48	1.90	4.72	7	WED	FEB 20	7- 8 AM	2359	14.6	7	FRI	AUG 22	20190	125.4
7- 8 AM	11.60	3.02	9.77	8	WED	NOV 5	7- 8 AM	2354	14.6	8	FRI	APR 4	20063	124.6
8- 9 AM	8.14	4.22	7.30	9	TUE	SEP 23	7- 8 AM	2348	14.5	9	FRI	FEB 1	19970	124.0
9-10 AM	5.15	5.26	5.17	10	THU	OCT 16	7- 8 AM	2338	14.5	10	FRI	NOV 14	19880	123.5
10-11 AM	4.43	6.31	4.83	11	WED	MAR 5	7- 8 AM	2337	14.5	11	FRI	JAN 25	19850	123.3
11-12 AM	4.74	6.34	5.08	12	MON	NOV 3	7- 8 AM	2332	14.4	12	FRI	SEP 5	19801	123.0
12- 1 PM	5.29	7.07	5.67	13	WED	JAN 9	7- 8 AM	2331	14.4	13	FRI	APR 18	19780	122.8
1- 2 PM	5.11	6.51	5.41	14	THU	JAN 24	7- 8 AM	2331	14.4	14	FRI	MAY 2	19765	122.7
2- 3 PM	5.35	6.70	5.64	15	THU	JAN 31	7- 8 AM	2331	14.4	15	FRI	MAR 14	19673	122.2
3- 4 PM	7.50	6.59	7.31	16	MON	FEB 25	7- 8 AM	2328	14.4	16	FRI	MAY 30	19672	122.2
4- 5 PM	7.19	6.93	7.13	17	THU	MAR 6	7- 8 AM	2321	14.4	17	FRI	AUG 29	19654	122.0
5- 6 PM	6.74	6.66	6.73	18	THU	OCT 9	7- 8 AM	2311	14.3	18	FRI	NOV 7	19614	121.8
6- 7 PM	5.40	6.44	5.62	19	THU	NOV 6	7- 8 AM	2305	14.3	19	FRI	OCT 24	19589	121.6
7- 8 PM	3.62	5.07	3.93	20	THU	FEB 14	7- 8 AM	2301	14.2	20	FRI	FEB 22	19523	121.2
8- 9 PM	2.88	4.17	3.15	21	MON	FEB 11	7- 8 AM	2300	14.2	21	FRI	JAN 11	19488	121.0
9-10 PM	2.65	4.14	2.97	22	TUE	FEB 19	7- 8 AM	2300	14.2	22	THU	FEB 28	19413	120.6
10-11 PM	2.23	3.45	2.49	23	TUE	SEP 9	7- 8 AM	2300	14.2	23	FRI	FEB 8	19407	120.5
11-12 PM	1.86	2.33	1.96	24	MON	SEP 29	7- 8 AM	2299	14.2	24	FRI	MAR 7	19403	120.5
				25	WED	JAN 30	7- 8 AM	2298	14.2	25	THU	AUG 21	19347	120.1
				26	WED	SEP 3	7- 8 AM	2294	14.2	26	FRI	SEP 12	19336	120.1
SUBTOTAL				27	TUE	JAN 29	7- 8 AM	2285	14.1	27	FRI	SEP 19	19331	120.0
6AM-2-PM	49.97	40.67	47.99	28	TUE	AUG 26	7- 8 AM	2284	14.1	28	FRI	OCT 10	19329	120.0
				29	FRI	SEP 5	7- 8 AM	2284	14.1	29	FRI	FEB 15	19306	119.9
SUBTOTAL				30	FRI	JAN 25	7- 8 AM	2281	14.1	30	FRI	DEC 12	19197	119.2
2PM-10PM	41.37	46.75	42.52	40	THU	FEB 28	7- 8 AM	2266	14.0	40	THU	NOV 20	18866	117.2
				50	WED	OCT 8	7- 8 AM	2249	13.9	50	THU	NOV 13	18633	115.7
SUBTOTAL				60	THU	OCT 2	7- 8 AM	2238	13.9	60	THU	OCT 2	18499	114.9
9-1,2-6PM	46.43	51.91	47.60	70	THU	OCT 23	7- 8 AM	2219	13.7	70	TUE	APR 29	18395	114.2
				80	MON	SEP 22	7- 8 AM	2185	13.5	80	WED	JUL 23	18301	113.6
7-9,11-2				90	TUE	NOV 25	7- 8 AM	2177	13.5	90	THU	JAN 24	18236	113.2
& 3-6PM	56.34	47.38	54.43	100	THU	AUG 21	7- 8 AM	2162	13.4	100	TUE	MAR 18	18168	112.8

NEBRASKA DEPARTMENT OF ROADS
 PLANNING AND PROJECT DEVELOPMENT DIVISION
 2008 CONTINUOUS TRAFFIC COUNT DATA

STATION: 46 BOTH DIRE

ROUTE: I180

LOCATION: ON I180 S OF CORNHUSKER HWY IN LINCOLN A046

CLASSIFICATION DATA FROM STATION K2046N

MONTH	TRAFFIC AVERAGES		PERCENT		VEHICLE CLASSIFICATION		
	5 DAY	7 DAY	7 DAY IS OF 5 DAY	MONTH IS OF YEAR	VEHICLE TYPE	NUMBER	PERCENT
JANUARY	34,026	30,893	90.8	96.8	CARS AND MOTORCYCLES	24,563	76.95
FEBRUARY	35,570	32,204	90.5	100.9	OTHER 2-AXLE 4-TIRE VEHICLE	6,571	20.58
MARCH	36,332	32,811	90.3	102.8	SINGLE UNIT TRUCKS:		
APRIL	36,170	33,096	91.5	103.7	2-AXLE 6-TIRE	234	.73
MAY	35,869	32,779	91.4	102.7	3-AXLE	112	.35
JUNE	35,712	32,343	90.6	101.3	4 OR MORE AXLE	7	.02
JULY	34,844	31,472	90.3	98.6	SINGLE TRAILER TRUCKS:		
AUGUST	36,084	32,868	91.1	103.0	4 OR LESS AXLE	103	.32
SEPTEMBER	35,213	32,673	92.8	102.4	5-AXLE	265	.83
OCTOBER	35,480	32,379	91.3	101.4	6 OR MORE AXLE	30	.09
NOVEMBER	34,144	30,851	90.4	96.7	MULTI-TRAILER TRUCKS:		
DECEMBER	31,833	28,656	90.0	89.8	5 OR LESS AXLE	9	.02
ANNUAL	35,107	31,919	90.9	100.0	6-AXLE	2	--
					7 OR MORE AXLE	3	--
					BUSES	20	.06
					TOTAL HEAVY TRUCKS	785	2.45
					TOTAL VEHICLES	31,919	100.00

NEBRASKA DEPARTMENT OF ROADS
 PLANNING AND PROJECT DEVELOPMENT DIVISION
 2008 CONTINUOUS TRAFFIC COUNT DATA

STATION: 46 BOTH DIREC ANNUAL AVERAGE DAILY TRAFFIC 31919
 ROUTE: I180 ANNUAL WEEKDAY TRAFFIC 35107
 LOCATION: ON I180 S OF CORNHUSKER HWY IN LINCOLN A046 ANNUAL WEEKEND TRAFFIC 23949
 FUNCTIONAL CLASSIFICATION: URBAN-PRINCIPAL ARTERIAL-INTERSTATE PERCENT DESIGN HOURLY VOLUME 10.4
 PEAK HOUR OF THE DAY 4- 5 PM

HOURLY PERCENT OF TRAFFIC				ANNUAL MAXIMUM TRAFFIC HOURS						ANNUAL MAXIMUM TRAFFIC DAYS					
ORDER	DAY	DATE	HOUR	HOURLY VOLUME	PERCENT OF AADT	ORDER	DAY	DATE	DAILY VOLUME	PERCENT OF AADT					
12- 1 AM	.86	2.48	1.21	1	FRI	OCT 3	4- 5 PM	3466	10.8	1	FRI	MAY 9	41535	130.1	
1- 2 AM	.62	2.41	1.01	2	WED	JAN 23	7- 8 AM	3446	10.7	2	FRI	FEB 29	40775	127.7	
2- 3 AM	.39	1.10	.54	3	MON	JAN 28	7- 8 AM	3436	10.7	3	FRI	APR 4	40133	125.7	
3- 4 AM	.37	.71	.44	4	TUE	JAN 15	7- 8 AM	3431	10.7	4	FRI	OCT 3	39918	125.0	
4- 5 AM	.68	.65	.67	5	WED	JAN 16	7- 8 AM	3431	10.7	5	THU	MAR 6	39809	124.7	
5- 6 AM	2.03	1.09	1.83	6	WED	FEB 13	7- 8 AM	3425	10.7	6	FRI	MAR 14	39801	124.6	
6- 7 AM	5.48	1.73	4.68	7	WED	FEB 20	7- 8 AM	3424	10.7	7	FRI	AUG 22	39766	124.5	
7- 8 AM	8.57	2.73	7.32	8	TUE	FEB 12	7- 8 AM	3419	10.7	8	FRI	SEP 26	39729	124.4	
8- 9 AM	6.32	3.64	5.75	9	WED	NOV 5	7- 8 AM	3406	10.6	9	FRI	FEB 1	39489	123.7	
9-10 AM	4.45	4.84	4.53	10	THU	MAR 6	5- 6 PM	3400	10.6	10	FRI	JAN 25	39465	123.6	
10-11 AM	4.10	5.75	4.45	11	THU	JAN 31	7- 8 AM	3398	10.6	11	FRI	NOV 21	39454	123.6	
11-12 AM	4.76	6.20	5.07	12	FRI	MAY 9	4- 5 PM	3398	10.6	12	FRI	MAY 2	39322	123.1	
12- 1 PM	5.33	6.85	5.65	13	WED	MAR 5	7- 8 AM	3394	10.6	13	FRI	FEB 22	39034	122.2	
1- 2 PM	5.21	6.38	5.46	14	WED	JAN 9	7- 8 AM	3383	10.5	14	FRI	NOV 14	39030	122.2	
2- 3 PM	5.80	6.63	5.98	15	WED	JAN 30	7- 8 AM	3382	10.5	15	FRI	APR 18	39000	122.1	
3- 4 PM	7.49	6.70	7.32	16	MON	NOV 3	7- 8 AM	3378	10.5	16	FRI	MAY 30	38930	121.9	
4- 5 PM	8.50	6.79	8.13	17	FRI	NOV 7	4- 5 PM	3371	10.5	17	FRI	SEP 5	38905	121.8	
5- 6 PM	8.33	6.56	7.95	18	THU	MAR 6	7- 8 AM	3369	10.5	18	FRI	AUG 29	38840	121.6	
6- 7 PM	5.50	6.10	5.63	19	MON	FEB 11	7- 8 AM	3366	10.5	19	FRI	FEB 8	38686	121.2	
7- 8 PM	3.98	5.04	4.21	20	TUE	SEP 23	7- 8 AM	3365	10.5	20	FRI	MAR 7	38639	121.0	
8- 9 PM	3.40	4.45	3.62	21	THU	FEB 14	7- 8 AM	3360	10.5	21	FRI	JAN 11	38407	120.3	
9-10 PM	3.25	4.61	3.54	22	THU	JAN 24	7- 8 AM	3355	10.5	22	THU	FEB 28	38369	120.2	
10-11 PM	2.60	3.78	2.86	23	THU	OCT 16	7- 8 AM	3352	10.5	23	FRI	FEB 15	38343	120.1	
11-12 PM	1.97	2.78	2.14	24	THU	NOV 6	7- 8 AM	3351	10.4	24	FRI	SEP 19	38329	120.0	
				25	TUE	AUG 26	7- 8 AM	3350	10.4	25	FRI	OCT 24	38243	119.8	
				26	FRI	FEB 1	4- 5 PM	3347	10.4	26	FRI	OCT 17	38218	119.7	
				27	TUE	FEB 19	7- 8 AM	3346	10.4	27	FRI	NOV 7	38143	119.4	
				28	THU	OCT 9	7- 8 AM	3338	10.4	28	THU	MAY 1	38115	119.4	
				29	FRI	MAR 14	4- 5 PM	3337	10.4	29	THU	MAY 8	38053	119.2	
				30	FRI	JAN 25	7- 8 AM	3333	10.4	30	FRI	OCT 10	38009	119.0	
				40	TUE	APR 29	7- 8 AM	3307	10.3	40	WED	APR 30	37460	117.3	
				50	TUE	JAN 8	7- 8 AM	3293	10.3	50	WED	APR 16	37046	116.0	
				60	FRI	AUG 22	4- 5 PM	3283	10.2	60	FRI	JUN 27	36677	114.9	
				70	FRI	FEB 29	7- 8 AM	3268	10.2	70	THU	SEP 18	36549	114.5	
				80	MON	JAN 14	7- 8 AM	3252	10.1	80	THU	JUL 24	36431	114.1	
				90	THU	OCT 2	7- 8 AM	3242	10.1	90	WED	OCT 8	36230	113.5	
				100	TUE	MAR 11	4- 5 PM	3232	10.1	100	THU	SEP 4	36071	113.0	

NEBRASKA DEPARTMENT OF ROADS
 PLANNING AND PROJECT DEVELOPMENT DIVISION
 2008 CONTINUOUS TRAFFIC COUNT DATA

STATION: 47 EAST

ROUTE: US275

LOCATION: US275 & N121 W LEG (N OF BATTLE CREEK) A047

CLASSIFICATION DATA FROM STATION K0583W

MONTH	TRAFFIC AVERAGES		PERCENT		VEHICLE CLASSIFICATION		
	5 DAY	7 DAY	7 DAY IS OF 5 DAY	MONTH IS OF YEAR	VEHICLE TYPE	NUMBER	PERCENT
* JANUARY	1,867	1,819	97.4	92.1	CARS AND MOTORCYCLES	1,186	60.05
* FEBRUARY	2,078	1,996	96.1	101.1	OTHER 2-AXLE 4-TIRE VEHICLE	566	28.65
* MARCH	2,066	1,980	95.8	100.3	SINGLE UNIT TRUCKS:		
* APRIL	1,936	1,894	97.8	95.9	2-AXLE 6-TIRE	29	1.46
MAY	2,106	2,047	97.2	103.6	3-AXLE	35	1.77
JUNE	2,141	2,092	97.7	105.9	4 OR MORE AXLE	10	.50
JULY	2,062	2,063	100.0	104.5	SINGLE TRAILER TRUCKS:		
AUGUST	2,078	2,025	97.4	102.5	4 OR LESS AXLE	15	.75
SEPTEMBER	2,001	1,926	96.3	97.5	5-AXLE	102	5.16
OCTOBER	2,008	1,946	96.9	98.5	6 OR MORE AXLE	29	1.46
NOVEMBER	2,025	1,977	97.6	100.1	MULTI-TRAILER TRUCKS:		
DECEMBER	2,046	1,940	94.8	98.2	5 OR LESS AXLE	--	--
* ANNUAL	2,035	1,975	97.1	100.0	6-AXLE	--	--
					7 OR MORE AXLE	1	.05
					BUSES	2	.10
					TOTAL HEAVY TRUCKS	223	11.29
					TOTAL VEHICLES	1,975	100.00

* TRAFFIC IS ESTIMATED OR AFFECTED BY DETOUR OR CONSTRUCTION

NEBRASKA DEPARTMENT OF ROADS
 PLANNING AND PROJECT DEVELOPMENT DIVISION
 2008 CONTINUOUS TRAFFIC COUNT DATA

STATION: 47 EAST ANNUAL AVERAGE DAILY TRAFFIC 1975
 ROUTE: US275 ANNUAL WEEKDAY TRAFFIC 2035
 LOCATION: US275 & N121 W LEG (N OF BATTLE CREEK) A047 ANNUAL WEEKEND TRAFFIC 1825
 FUNCTIONAL CLASSIFICATION: RURAL-PRINCIPAL ARTERIAL-OTHER PERCENT DESIGN HOURLY VOLUME 10.7
 PEAK HOUR OF THE DAY 7- 8 AM

HOURLY PERCENT OF TRAFFIC				ANNUAL MAXIMUM TRAFFIC HOURS						ANNUAL MAXIMUM TRAFFIC DAYS				
HR	WD	WK	AVG	ORD	DAY	DATE	HR	HV	POA	ORD	DAY	DATE	DV	POA
PERIOD	WEEKDAYS	WEEKENDS	AVERAGE	ORDER	DAY	DATE	HR	HOURLY VOLUME	PERCENT OF AADT	ORDER	DAY	DATE	DAILY VOLUME	PERCENT OF AADT
12- 1 AM	.44	.98	.58	1	SUN	JUL 27	1- 2 PM	243	12.3	1	FRI	DEC 12	2527	127.9
1- 2 AM	.28	.65	.38	2	SUN	JUL 27	12- 1 PM	231	11.6	2	FRI	JUN 6	2426	122.8
2- 3 AM	.32	.56	.39	3	SUN	AUG 10	2- 3 PM	230	11.6	3	TUE	DEC 23	2413	122.1
3- 4 AM	.57	.26	.49	4	SUN	AUG 10	12- 1 PM	228	11.5	4	SUN	JUL 27	2400	121.5
4- 5 AM	1.13	.49	.96	5	SUN	NOV 30	2- 3 PM	228	11.5	5	FRI	JUL 18	2360	119.4
5- 6 AM	3.07	1.23	2.58	6	SUN	AUG 10	1- 2 PM	225	11.3	6	FRI	JUN 20	2354	119.1
6- 7 AM	5.49	1.67	4.47	7	SUN	AUG 10	3- 4 PM	224	11.3	7	WED	NOV 26	2342	118.5
7- 8 AM	8.99	2.82	7.35	8	MON	NOV 3	7- 8 AM	224	11.3	8	FRI	MAY 23	2337	118.3
8- 9 AM	6.51	4.20	5.90	9	THU	NOV 20	7- 8 AM	224	11.3	9	FRI	JUN 27	2328	117.8
9-10 AM	6.55	6.14	6.44	10	THU	OCT 9	7- 8 AM	223	11.2	10	FRI	MAY 16	2327	117.8
10-11 AM	6.61	7.66	6.89	11	THU	DEC 11	7- 8 AM	223	11.2	11	FRI	MAY 30	2322	117.5
11-12 AM	6.42	8.25	6.90	12	MON	APR 28	7- 8 AM	221	11.1	12	FRI	AUG 1	2297	116.3
12- 1 PM	6.09	8.30	6.68	13	TUE	JUN 3	7- 8 AM	220	11.1	13	SUN	AUG 10	2290	115.9
1- 2 PM	6.36	7.76	6.74	14	SUN	JUL 27	3- 4 PM	220	11.1	14	FRI	MAY 9	2279	115.3
2- 3 PM	6.29	7.49	6.61	15	THU	SEP 18	7- 8 AM	220	11.1	15	THU	JUL 3	2272	115.0
3- 4 PM	6.52	7.34	6.74	16	SAT	DEC 27	11-12 AM	220	11.1	16	FRI	AUG 8	2256	114.2
4- 5 PM	6.79	7.12	6.88	17	WED	OCT 29	7- 8 AM	219	11.0	17	THU	DEC 11	2254	114.1
5- 6 PM	6.49	6.51	6.49	18	THU	NOV 13	7- 8 AM	219	11.0	18	FRI	DEC 26	2253	114.0
6- 7 PM	4.86	5.84	5.12	19	TUE	NOV 18	7- 8 AM	219	11.0	19	FRI	AUG 22	2248	113.8
7- 8 PM	3.35	4.47	3.65	20	THU	SEP 11	7- 8 AM	218	11.0	20	MON	DEC 29	2241	113.4
8- 9 PM	2.46	3.64	2.77	21	SUN	NOV 30	3- 4 PM	218	11.0	21	FRI	JUN 13	2237	113.2
9-10 PM	2.24	3.27	2.52	22	FRI	DEC 12	7- 8 AM	216	10.9	22	FRI	OCT 24	2230	112.9
10-11 PM	1.34	2.05	1.53	23	MON	MAY 5	7- 8 AM	215	10.8	23	FRI	AUG 15	2225	112.6
11-12 PM	.81	1.30	.95	24	SUN	JUL 6	2- 3 PM	215	10.8	24	SUN	JUN 29	2213	112.0
				25	FRI	DEC 26	11-12 AM	215	10.8	25	FRI	JUL 25	2210	111.8
				26	MON	MAY 19	7- 8 AM	214	10.8	26	THU	JUN 26	2208	111.7
SUBTOTAL				27	SUN	JUL 20	3- 4 PM	214	10.8	27	FRI	SEP 26	2206	111.6
6AM-2-PM	53.06	46.84	51.40	28	WED	DEC 10	7- 8 AM	214	10.8	28	THU	MAY 22	2203	111.5
				29	THU	APR 24	7- 8 AM	213	10.7	29	SUN	DEC 28	2203	111.5
SUBTOTAL				30	TUE	MAY 13	7- 8 AM	213	10.7	30	FRI	SEP 12	2196	111.1
2PM-10PM	39.05	45.71	40.82	40	TUE	SEP 30	7- 8 AM	211	10.6	40	MON	MAY 26	2164	109.5
				50	SUN	AUG 3	12- 1 PM	209	10.5	50	FRI	OCT 17	2146	108.6
SUBTOTAL				60	SUN	JUL 20	2- 3 PM	207	10.4	60	THU	JUL 31	2132	107.9
9-1,2-6PM	51.79	58.84	53.67	70	MON	OCT 6	7- 8 AM	205	10.3	70	MON	MAY 19	2111	106.8
				80	WED	NOV 19	7- 8 AM	204	10.3	80	MON	NOV 17	2102	106.4
7-9,11-2				90	WED	MAY 7	7- 8 AM	201	10.1	90	SUN	JUL 13	2077	105.1
& 3-6PM	54.21	52.34	53.71	100	SAT	MAY 3	10-11 AM	198	10.0	100	MON	JUN 30	2062	104.4

NEBRASKA DEPARTMENT OF ROADS
 PLANNING AND PROJECT DEVELOPMENT DIVISION
 2008 CONTINUOUS TRAFFIC COUNT DATA

STATION: 47 WEST

ROUTE: US275

LOCATION: US275 & N121 W LEG (N OF BATTLE CREEK) A047

CLASSIFICATION DATA FROM STATION K0583W

MONTH	TRAFFIC AVERAGES		PERCENT		VEHICLE CLASSIFICATION		
	5 DAY	7 DAY	7 DAY IS OF 5 DAY	MONTH IS OF YEAR	VEHICLE TYPE	NUMBER	PERCENT
* JANUARY	1,863	1,796	96.4	92.8	CARS AND MOTORCYCLES	1,166	60.25
* FEBRUARY	1,892	1,841	97.3	95.1			
* MARCH	2,041	2,004	98.2	103.6	OTHER 2-AXLE 4-TIRE VEHICLE	554	28.63
* APRIL	1,917	1,863	97.2	96.3	SINGLE UNIT TRUCKS:		
MAY	2,047	2,022	98.8	104.5	2-AXLE 6-TIRE	28	1.44
JUNE	2,152	2,067	96.1	106.8	3-AXLE	34	1.75
JULY	2,104	1,994	94.8	103.0	4 OR MORE AXLE	9	.46
AUGUST	2,099	2,003	95.4	103.5	SINGLE TRAILER TRUCKS:		
SEPTEMBER	1,958	1,870	95.5	96.6	4 OR LESS AXLE	14	.72
OCTOBER	2,013	1,913	95.0	98.9	5-AXLE	99	5.11
NOVEMBER	2,053	1,941	94.5	100.3	6 OR MORE AXLE	28	1.44
DECEMBER	2,027	1,905	94.0	98.4	MULTI-TRAILER TRUCKS:		
* ANNUAL	2,014	1,935	96.1	100.0	5 OR LESS AXLE	--	--
					6-AXLE	--	--
					7 OR MORE AXLE	1	.05
					BUSES	2	.10
					TOTAL HEAVY TRUCKS	215	11.11
					TOTAL VEHICLES	1,935	100.00

* TRAFFIC IS ESTIMATED OR AFFECTED BY DETOUR OR CONSTRUCTION

NEBRASKA DEPARTMENT OF ROADS
 PLANNING AND PROJECT DEVELOPMENT DIVISION
 2008 CONTINUOUS TRAFFIC COUNT DATA

STATION: 47 WEST ANNUAL AVERAGE DAILY TRAFFIC 1935
 ROUTE: US275 ANNUAL WEEKDAY TRAFFIC 2014
 LOCATION: US275 & N121 W LEG (N OF BATTLE CREEK) A047 ANNUAL WEEKEND TRAFFIC 1738
 FUNCTIONAL CLASSIFICATION: RURAL-PRINCIPAL ARTERIAL-OTHER PERCENT DESIGN HOURLY VOLUME 12.6
 PEAK HOUR OF THE DAY 5- 6 PM

HOURLY PERCENT OF TRAFFIC				ANNUAL MAXIMUM TRAFFIC HOURS						ANNUAL MAXIMUM TRAFFIC DAYS				
ORDER	DAY	DATE	ORDER	DAY	DATE	ORDER	DAY	DATE	ORDER	DAY	DATE	ORDER	DAY	DATE
1	FRI	JUL 25	1	FRI	JUL 25	1	FRI	JUL 25	1	FRI	JUL 25	1	FRI	JUL 25
2	WED	DEC 24	2	WED	DEC 24	2	THU	JUL 3	2	THU	JUL 3	2	THU	JUL 3
3	FRI	AUG 1	3	FRI	AUG 1	3	WED	NOV 26	3	WED	NOV 26	3	WED	NOV 26
4	WED	NOV 26	4	WED	NOV 26	4	FRI	AUG 1	4	FRI	AUG 1	4	FRI	AUG 1
5	FRI	AUG 15	5	FRI	AUG 15	5	FRI	JUN 27	5	FRI	JUN 27	5	FRI	JUN 27
6	TUE	DEC 23	6	TUE	DEC 23	6	FRI	JUL 18	6	FRI	JUL 18	6	FRI	JUL 18
7	FRI	NOV 14	7	FRI	NOV 14	7	FRI	JUN 6	7	FRI	JUN 6	7	FRI	JUN 6
8	FRI	OCT 17	8	FRI	OCT 17	8	WED	DEC 24	8	WED	DEC 24	8	WED	DEC 24
9	THU	NOV 27	9	THU	NOV 27	9	FRI	DEC 12	9	FRI	DEC 12	9	FRI	DEC 12
10	FRI	JUN 27	10	FRI	JUN 27	10	TUE	DEC 23	10	TUE	DEC 23	10	TUE	DEC 23
11	WED	DEC 24	11	WED	DEC 24	11	FRI	AUG 29	11	FRI	AUG 29	11	FRI	AUG 29
12	MON	DEC 22	12	MON	DEC 22	12	FRI	JUN 20	12	FRI	JUN 20	12	FRI	JUN 20
13	FRI	MAY 9	13	FRI	MAY 9	13	FRI	MAY 9	13	FRI	MAY 9	13	FRI	MAY 9
14	MON	JUN 2	14	MON	JUN 2	14	FRI	AUG 8	14	FRI	AUG 8	14	FRI	AUG 8
15	MON	SEP 15	15	MON	SEP 15	15	FRI	JUL 11	15	FRI	JUL 11	15	FRI	JUL 11
16	FRI	DEC 12	16	FRI	DEC 12	16	FRI	DEC 5	16	FRI	DEC 5	16	FRI	DEC 5
17	TUE	DEC 30	17	TUE	DEC 30	17	FRI	MAY 23	17	FRI	MAY 23	17	FRI	MAY 23
18	THU	JUL 3	18	THU	JUL 3	18	FRI	OCT 10	18	FRI	OCT 10	18	FRI	OCT 10
19	FRI	NOV 14	19	FRI	NOV 14	19	FRI	JUN 13	19	FRI	JUN 13	19	FRI	JUN 13
20	FRI	MAY 23	20	FRI	MAY 23	20	FRI	AUG 15	20	FRI	AUG 15	20	FRI	AUG 15
21	MON	DEC 22	21	MON	DEC 22	21	FRI	OCT 24	21	FRI	OCT 24	21	FRI	OCT 24
22	FRI	JUN 6	22	FRI	JUN 6	22	FRI	AUG 22	22	FRI	AUG 22	22	FRI	AUG 22
23	FRI	AUG 1	23	FRI	AUG 1	23	FRI	OCT 17	23	FRI	OCT 17	23	FRI	OCT 17
24	MON	DEC 29	24	MON	DEC 29	24	FRI	SEP 19	24	FRI	SEP 19	24	FRI	SEP 19
25	FRI	DEC 5	25	FRI	DEC 5	25	FRI	SEP 12	25	FRI	SEP 12	25	FRI	SEP 12
26	THU	DEC 11	26	THU	DEC 11	26	THU	DEC 11	26	THU	DEC 11	26	THU	DEC 11
27	FRI	OCT 17	27	FRI	OCT 17	27	THU	JUN 26	27	THU	JUN 26	27	THU	JUN 26
28	WED	NOV 26	28	WED	NOV 26	28	TUE	NOV 25	28	TUE	NOV 25	28	TUE	NOV 25
29	THU	DEC 11	29	THU	DEC 11	29	SAT	MAY 10	29	SAT	MAY 10	29	SAT	MAY 10
30	THU	JUL 31	30	THU	JUL 31	30	FRI	OCT 31	30	FRI	OCT 31	30	FRI	OCT 31
40	WED	DEC 24	40	WED	DEC 24	40	SAT	MAY 24	40	SAT	MAY 24	40	SAT	MAY 24
50	TUE	DEC 2	50	TUE	DEC 2	50	THU	AUG 7	50	THU	AUG 7	50	THU	AUG 7
60	TUE	DEC 23	60	TUE	DEC 23	60	WED	JUL 16	60	WED	JUL 16	60	WED	JUL 16
70	FRI	OCT 3	70	FRI	OCT 3	70	MON	JUN 2	70	MON	JUN 2	70	MON	JUN 2
80	TUE	JUN 3	80	TUE	JUN 3	80	THU	JUL 24	80	THU	JUL 24	80	THU	JUL 24
90	FRI	AUG 29	90	FRI	AUG 29	90	WED	MAY 21	90	WED	MAY 21	90	WED	MAY 21
100	WED	OCT 8	100	WED	OCT 8	100	WED	JUL 2	100	WED	JUL 2	100	WED	JUL 2

NEBRASKA DEPARTMENT OF ROADS
 PLANNING AND PROJECT DEVELOPMENT DIVISION
 2008 CONTINUOUS TRAFFIC COUNT DATA

STATION: 47 BOTH DIRE

ROUTE: US275

LOCATION: US275 & N121 W LEG (N OF BATTLE CREEK) A047

CLASSIFICATION DATA FROM STATION K0583W

MONTH	TRAFFIC AVERAGES		PERCENT		VEHICLE CLASSIFICATION		
	5 DAY	7 DAY	7 DAY IS OF 5 DAY	MONTH IS OF YEAR	VEHICLE TYPE	NUMBER	PERCENT
* JANUARY	3,730	3,615	96.9	92.5	CARS AND MOTORCYCLES	2,352	60.15
* FEBRUARY	3,970	3,837	96.6	98.1	OTHER 2-AXLE 4-TIRE VEHICLE	1,120	28.64
* MARCH	4,107	3,984	97.0	101.9	SINGLE UNIT TRUCKS:		
* APRIL	3,853	3,757	97.5	96.1	2-AXLE 6-TIRE	57	1.45
MAY	4,153	4,069	98.0	104.1	3-AXLE	69	1.76
JUNE	4,293	4,159	96.9	106.4	4 OR MORE AXLE	19	.48
JULY	4,166	4,057	97.4	103.8	SINGLE TRAILER TRUCKS:		
AUGUST	4,177	4,028	96.4	103.0	4 OR LESS AXLE	29	.74
SEPTEMBER	3,959	3,796	95.9	97.1	5-AXLE	201	5.14
OCTOBER	4,021	3,859	96.0	98.7	6 OR MORE AXLE	57	1.45
NOVEMBER	4,078	3,918	96.1	100.2	MULTI-TRAILER TRUCKS:		
DECEMBER	4,073	3,845	94.4	98.3	5 OR LESS AXLE	--	--
* ANNUAL	4,049	3,910	96.6	100.0	6-AXLE	--	--
					7 OR MORE AXLE	2	.05
					BUSES	4	.10
					TOTAL HEAVY TRUCKS	438	11.20
					TOTAL VEHICLES	3,910	100.00

* TRAFFIC IS ESTIMATED OR AFFECTED BY DETOUR OR CONSTRUCTION

NEBRASKA DEPARTMENT OF ROADS
 PLANNING AND PROJECT DEVELOPMENT DIVISION
 2008 CONTINUOUS TRAFFIC COUNT DATA

STATION: 47 BOTH DIREC

ANNUAL AVERAGE DAILY TRAFFIC 3910

ROUTE: US275

ANNUAL WEEKDAY TRAFFIC 4049

LOCATION: US275 & N121 W LEG (N OF BATTLE CREEK) A047

ANNUAL WEEKEND TRAFFIC 3563

FUNCTIONAL CLASSIFICATION: RURAL-PRINCIPAL ARTERIAL-OTHER

PERCENT DESIGN HOURLY VOLUME 10.1

PEAK HOUR OF THE DAY 5- 6 PM

HOURLY PERCENT OF TRAFFIC				ANNUAL MAXIMUM TRAFFIC HOURS						ANNUAL MAXIMUM TRAFFIC DAYS				
ORDER	DAY	DATE	HOUR	HOURLY VOLUME	PERCENT OF AADT	ORDER	DAY	DATE	DAILY VOLUME	PERCENT OF AADT				
12- 1 AM	.63	1.35	.82	1	FRI	JUL 25	5- 6 PM	440	11.2	1	FRI	DEC 12	5072	129.7
1- 2 AM	.38	.84	.50	2	FRI	AUG 15	5- 6 PM	440	11.2	2	WED	NOV 26	5026	128.5
2- 3 AM	.32	.60	.39	3	FRI	DEC 12	5- 6 PM	439	11.2	3	FRI	JUN 6	4987	127.5
3- 4 AM	.42	.34	.40	4	WED	NOV 26	4- 5 PM	434	11.0	4	FRI	AUG 1	4980	127.3
4- 5 AM	.88	.52	.78	5	FRI	JUN 27	5- 6 PM	429	10.9	5	THU	JUL 3	4975	127.2
5- 6 AM	2.13	1.05	1.85	6	FRI	JUN 6	5- 6 PM	426	10.8	6	FRI	JUL 25	4956	126.7
6- 7 AM	3.97	1.58	3.35	7	TUE	DEC 23	5- 6 PM	422	10.7	7	TUE	DEC 23	4933	126.1
7- 8 AM	6.33	2.52	5.34	8	FRI	AUG 1	5- 6 PM	421	10.7	8	FRI	JUL 18	4932	126.1
8- 9 AM	5.37	3.62	4.91	9	WED	NOV 26	5- 6 PM	419	10.7	9	FRI	JUN 27	4905	125.4
9-10 AM	5.41	5.15	5.34	10	TUE	DEC 23	3- 4 PM	413	10.5	10	FRI	JUN 20	4825	123.4
10-11 AM	5.61	6.35	5.80	11	FRI	DEC 12	4- 5 PM	412	10.5	11	FRI	MAY 23	4761	121.7
11-12 AM	5.62	7.06	6.00	12	FRI	DEC 5	5- 6 PM	411	10.5	12	FRI	MAY 9	4738	121.1
12- 1 PM	5.64	7.48	6.12	13	FRI	MAY 9	5- 6 PM	410	10.4	13	FRI	AUG 29	4702	120.2
1- 2 PM	6.29	7.57	6.62	14	FRI	DEC 26	1- 2 PM	410	10.4	14	FRI	AUG 8	4693	120.0
2- 3 PM	6.66	7.56	6.89	15	FRI	MAY 23	5- 6 PM	408	10.4	15	FRI	DEC 5	4618	118.1
3- 4 PM	7.31	7.79	7.44	16	FRI	OCT 17	5- 6 PM	404	10.3	16	FRI	JUL 11	4609	117.8
4- 5 PM	7.94	7.78	7.90	17	WED	DEC 24	3- 4 PM	404	10.3	17	FRI	JUN 13	4603	117.7
5- 6 PM	8.44	7.11	8.10	18	FRI	AUG 8	5- 6 PM	403	10.3	18	FRI	AUG 15	4583	117.2
6- 7 PM	6.44	6.46	6.44	19	TUE	NOV 25	4- 5 PM	402	10.2	19	FRI	MAY 16	4571	116.9
7- 8 PM	4.39	5.24	4.61	20	WED	DEC 10	5- 6 PM	402	10.2	20	FRI	AUG 22	4568	116.8
8- 9 PM	3.52	4.31	3.72	21	FRI	JUL 18	3- 4 PM	401	10.2	21	WED	DEC 24	4563	116.7
9-10 PM	3.08	3.66	3.23	22	MON	DEC 22	4- 5 PM	401	10.2	22	FRI	OCT 10	4562	116.6
10-11 PM	2.05	2.44	2.15	23	THU	NOV 27	10-11 AM	400	10.2	23	FRI	OCT 24	4561	116.6
11-12 PM	1.16	1.63	1.28	24	THU	DEC 11	5- 6 PM	400	10.2	24	THU	DEC 11	4550	116.3
				25	FRI	JUN 6	4- 5 PM	397	10.1	25	FRI	MAY 30	4529	115.8
				26	FRI	JUN 27	4- 5 PM	396	10.1	26	FRI	DEC 26	4504	115.1
				27	FRI	NOV 14	5- 6 PM	396	10.1	27	THU	JUN 26	4500	115.0
				28	WED	DEC 24	1- 2 PM	396	10.1	28	FRI	SEP 12	4499	115.0
				29	FRI	DEC 26	2- 3 PM	396	10.1	29	FRI	OCT 17	4463	114.1
				30	FRI	OCT 17	4- 5 PM	395	10.1	30	THU	MAY 22	4436	113.4
				40	FRI	JUL 18	5- 6 PM	390	9.9	40	FRI	NOV 28	4327	110.6
				50	SUN	NOV 30	2- 3 PM	384	9.8	50	WED	AUG 6	4264	109.0
				60	FRI	JUL 25	4- 5 PM	380	9.7	60	TUE	DEC 2	4211	107.6
				70	FRI	AUG 29	3- 4 PM	376	9.6	70	TUE	JUN 24	4165	106.5
				80	SUN	DEC 28	4- 5 PM	373	9.5	80	MON	MAY 19	4111	105.1
				90	THU	SEP 11	5- 6 PM	369	9.4	90	WED	JUL 30	4088	104.5
				100	FRI	MAY 30	3- 4 PM	365	9.3	100	THU	OCT 9	4044	103.4

NEBRASKA DEPARTMENT OF ROADS
 PLANNING AND PROJECT DEVELOPMENT DIVISION
 2008 CONTINUOUS TRAFFIC COUNT DATA

STATION: 48 EAST

ROUTE: US20

LOCATION: S JCT US20 & US83 S OF VALENTINE SE LEG A048

CLASSIFICATION DATA FROM STATION K0531SE

MONTH	TRAFFIC AVERAGES		PERCENT		VEHICLE CLASSIFICATION		
	5 DAY	7 DAY	7 DAY IS OF 5 DAY	MONTH IS OF YEAR	VEHICLE TYPE	NUMBER	PERCENT
JANUARY	332	310	93.4	77.7	CARS AND MOTORCYCLES	182	45.61
FEBRUARY	349	333	95.4	83.5	OTHER 2-AXLE 4-TIRE VEHICLE	135	33.83
MARCH	375	352	93.9	88.2	SINGLE UNIT TRUCKS:		
APRIL	380	354	93.2	88.7	2-AXLE 6-TIRE	15	3.75
MAY	425	412	96.9	103.3	3-AXLE	5	1.25
JUNE	471	462	98.1	115.8	4 OR MORE AXLE	1	.25
JULY	493	498	101.0	124.8	SINGLE TRAILER TRUCKS:		
AUGUST	498	495	99.4	124.1	4 OR LESS AXLE	8	2.00
SEPTEMBER	458	438	95.6	109.8	5-AXLE	29	7.26
OCTOBER	448	424	94.6	106.3	6 OR MORE AXLE	23	5.76
NOVEMBER	405	387	95.6	97.0	MULTI-TRAILER TRUCKS:		
DECEMBER	342	324	94.7	81.2	5 OR LESS AXLE	--	--
ANNUAL	415	399	96.1	100.0	6-AXLE	--	--
					7 OR MORE AXLE	--	--
					BUSES	1	.25
					TOTAL HEAVY TRUCKS	82	20.55
					TOTAL VEHICLES	399	100.00

NEBRASKA DEPARTMENT OF ROADS
 PLANNING AND PROJECT DEVELOPMENT DIVISION
 2008 CONTINUOUS TRAFFIC COUNT DATA

STATION: 48 EAST

ANNUAL AVERAGE DAILY TRAFFIC 399

ROUTE: US20

ANNUAL WEEKDAY TRAFFIC 415

LOCATION: S JCT US20 & US83 S OF VALENTINE SE LEG A048

ANNUAL WEEKEND TRAFFIC 359

FUNCTIONAL CLASSIFICATION: RURAL-PRINCIPAL ARTERIAL-OTHER

PERCENT DESIGN HOURLY VOLUME 13.5

PEAK HOUR OF THE DAY 4- 5 PM

HOURLY PERCENT OF TRAFFIC				ANNUAL MAXIMUM TRAFFIC HOURS						ANNUAL MAXIMUM TRAFFIC DAYS				
HOURLY PERIOD	WEEKDAYS	WEEKENDS	AVERAGE	ORDER	DAY	DATE	HOURLY PERIOD	HOURLY VOLUME	PERCENT OF AADT	ORDER	DAY	DATE	DAILY VOLUME	PERCENT OF AADT
12- 1 AM	.85	1.53	1.02	1	SUN	AUG 10	10-11 AM	90	22.5	1	SUN	AUG 10	739	185.2
1- 2 AM	.62	1.35	.81	2	SUN	AUG 10	11-12 AM	75	18.7	2	THU	AUG 7	635	159.1
2- 3 AM	.48	.72	.54	3	SUN	JUL 13	10-11 AM	66	16.5	3	FRI	AUG 8	616	154.3
3- 4 AM	.39	.54	.43	4	SUN	AUG 3	11-12 AM	65	16.2	4	THU	JUL 3	615	154.1
4- 5 AM	.47	.51	.48	5	SUN	AUG 10	2- 3 PM	64	16.0	5	SUN	JUN 29	597	149.6
5- 6 AM	.84	.63	.78	6	MON	MAY 26	2- 3 PM	61	15.2	6	SUN	JUL 6	593	148.6
6- 7 AM	2.22	1.53	2.04	7	SUN	JUN 29	10-11 AM	61	15.2	7	SUN	JUL 27	590	147.8
7- 8 AM	3.73	2.69	3.47	8	WED	AUG 6	4- 5 PM	61	15.2	8	FRI	AUG 29	587	147.1
8- 9 AM	5.96	4.22	5.52	9	SUN	AUG 10	12- 1 PM	61	15.2	9	FRI	JUN 27	585	146.6
9-10 AM	6.13	6.33	6.18	10	FRI	JUL 25	2- 3 PM	60	15.0	10	SUN	AUG 3	575	144.1
10-11 AM	6.07	6.69	6.23	11	SUN	AUG 10	1- 2 PM	60	15.0	11	MON	SEP 1	574	143.8
11-12 AM	6.26	7.18	6.50	12	MON	SEP 1	11-12 AM	60	15.0	12	WED	JUL 2	566	141.8
12- 1 PM	6.69	7.15	6.80	13	SUN	JUL 6	11-12 AM	59	14.7	13	THU	JUL 17	561	140.6
1- 2 PM	6.95	7.24	7.02	14	SUN	AUG 3	10-11 AM	59	14.7	14	WED	NOV 26	561	140.6
2- 3 PM	7.44	7.66	7.50	15	MON	SEP 1	1- 2 PM	59	14.7	15	FRI	JUN 13	559	140.1
3- 4 PM	8.04	7.64	7.94	16	SUN	AUG 3	3- 4 PM	58	14.5	16	FRI	JUL 18	556	139.3
4- 5 PM	8.28	7.65	8.12	17	FRI	AUG 1	3- 4 PM	57	14.2	17	SUN	JUL 13	554	138.8
5- 6 PM	7.90	6.80	7.62	18	THU	AUG 7	4- 5 PM	57	14.2	18	THU	JUN 12	553	138.5
6- 7 PM	6.00	5.67	5.91	19	FRI	AUG 8	3- 4 PM	57	14.2	19	FRI	JUL 25	544	136.3
7- 8 PM	4.72	4.76	4.73	20	SUN	JUL 6	2- 3 PM	56	14.0	20	FRI	AUG 1	542	135.8
8- 9 PM	3.81	4.22	3.91	21	SUN	AUG 10	3- 4 PM	56	14.0	21	FRI	JUL 11	540	135.3
9-10 PM	2.90	3.28	3.00	22	MON	SEP 1	12- 1 PM	56	14.0	22	SUN	JUL 20	539	135.0
10-11 PM	1.96	2.34	2.05	23	FRI	JUN 27	3- 4 PM	55	13.7	23	THU	SEP 18	536	134.3
11-12 PM	1.29	1.70	1.39	24	SUN	JUL 27	10-11 AM	55	13.7	24	WED	AUG 6	532	133.3
				25	SUN	JUL 27	11-12 AM	55	13.7	25	THU	JUN 19	530	132.8
				26	THU	SEP 18	5- 6 PM	55	13.7	26	SAT	AUG 9	530	132.8
				27	FRI	NOV 7	2- 3 PM	55	13.7	27	FRI	SEP 19	530	132.8
SUBTOTAL 6AM-2-PM	44.05	43.05	43.79	28	THU	FEB 28	4- 5 PM	54	13.5	28	THU	OCT 16	529	132.5
				29	SUN	JUL 20	10-11 AM	54	13.5	29	FRI	JUN 20	526	131.8
SUBTOTAL 2PM-10PM	49.12	47.71	48.77	30	SUN	AUG 31	11-12 AM	54	13.5	30	FRI	AUG 22	526	131.8
				40	TUE	AUG 5	4- 5 PM	52	13.0	40	WED	JUL 9	513	128.5
				50	SUN	AUG 10	9-10 AM	51	12.7	50	WED	JUL 30	502	125.8
SUBTOTAL 9-1,2-6PM	56.85	57.12	56.92	60	SUN	JUL 20	12- 1 PM	50	12.5	60	THU	AUG 28	488	122.3
				70	FRI	MAR 21	5- 6 PM	49	12.2	70	MON	JUN 30	476	119.2
				80	FRI	SEP 5	3- 4 PM	49	12.2	80	TUE	JUL 8	466	116.7
7-9,11-2 & 3-6PM	53.85	50.60	53.02	90	THU	AUG 14	5- 6 PM	48	12.0	90	TUE	JUN 17	459	115.0
				100	FRI	MAR 21	3- 4 PM	47	11.7	100	SUN	SEP 14	451	113.0

NEBRASKA DEPARTMENT OF ROADS
 PLANNING AND PROJECT DEVELOPMENT DIVISION
 2008 CONTINUOUS TRAFFIC COUNT DATA

STATION: 48 WEST

ROUTE: US20

LOCATION: S JCT US20 & US83 S OF VALENTINE SE LEG A048

CLASSIFICATION DATA FROM STATION K0531SE

MONTH	TRAFFIC AVERAGES		PERCENT		VEHICLE CLASSIFICATION		
	5 DAY	7 DAY	7 DAY IS OF 5 DAY	MONTH IS OF YEAR	VEHICLE TYPE	NUMBER	PERCENT
JANUARY	318	300	94.3	75.9	CARS AND MOTORCYCLES	182	46.07
FEBRUARY	329	317	96.4	80.3	OTHER 2-AXLE 4-TIRE VEHICLE	134	33.92
MARCH	361	341	94.5	86.3	SINGLE UNIT TRUCKS:		
APRIL	362	345	95.3	87.3	2-AXLE 6-TIRE	14	3.54
MAY	422	414	98.1	104.8	3-AXLE	5	1.26
JUNE	497	479	96.4	121.3	4 OR MORE AXLE	1	.25
JULY	516	503	97.5	127.3	SINGLE TRAILER TRUCKS:		
AUGUST	519	507	97.7	128.4	4 OR LESS AXLE	8	2.02
SEPTEMBER	459	436	95.0	110.4	5-AXLE	28	7.08
OCTOBER	442	417	94.3	105.6	6 OR MORE AXLE	22	5.56
NOVEMBER	378	361	95.5	91.4	MULTI-TRAILER TRUCKS:		
DECEMBER	334	315	94.3	79.7	5 OR LESS AXLE	--	--
ANNUAL	411	395	96.1	100.0	6-AXLE	--	--
					7 OR MORE AXLE	--	--
					BUSES	1	.25
					TOTAL HEAVY TRUCKS	79	20.00
					TOTAL VEHICLES	395	100.00

NEBRASKA DEPARTMENT OF ROADS
 PLANNING AND PROJECT DEVELOPMENT DIVISION
 2008 CONTINUOUS TRAFFIC COUNT DATA

STATION: 48 WEST ANNUAL AVERAGE DAILY TRAFFIC 395
 ROUTE: US20 ANNUAL WEEKDAY TRAFFIC 411
 LOCATION: S JCT US20 & US83 S OF VALENTINE SE LEG A048 ANNUAL WEEKEND TRAFFIC 355
 FUNCTIONAL CLASSIFICATION: RURAL-PRINCIPAL ARTERIAL-OTHER PERCENT DESIGN HOURLY VOLUME 13.4
 PEAK HOUR OF THE DAY 2- 3 PM

HOURLY PERCENT OF TRAFFIC				ANNUAL MAXIMUM TRAFFIC HOURS						ANNUAL MAXIMUM TRAFFIC DAYS				
ORDER	DAY	DATE	HOUR	HOURLY VOLUME	PERCENT OF AADT	ORDER	DAY	DATE	DAILY VOLUME	PERCENT OF AADT				
1-2 AM	.81	1.42	.96	1	FRI JUL 18 5-6 PM	68	17.2	1	FRI AUG 1	697	176.4			
1-2 AM	.52	.97	.63	2	MON SEP 1 5-6 PM	68	17.2	2	THU JUL 3	667	168.8			
2-3 AM	.44	.67	.50	3	SAT AUG 2 10-11 AM	63	15.9	3	FRI AUG 8	662	167.5			
3-4 AM	.50	.63	.54	4	MON SEP 8 5-6 PM	63	15.9	4	FRI AUG 29	656	166.0			
4-5 AM	.37	.38	.37	5	SUN NOV 30 3-4 PM	61	15.4	5	SAT AUG 2	654	165.5			
5-6 AM	.88	.54	.79	6	FRI AUG 1 2-3 PM	60	15.1	6	FRI JUL 18	622	157.4			
6-7 AM	1.86	.97	1.63	7	SAT AUG 2 12-1 PM	60	15.1	7	FRI JUN 27	617	156.2			
7-8 AM	5.26	1.92	4.42	8	SUN JUL 20 3-4 PM	58	14.6	8	FRI JUL 11	602	152.4			
8-9 AM	6.08	3.49	5.43	9	SAT AUG 2 1-2 PM	58	14.6	9	FRI JUL 25	599	151.6			
9-10 AM	6.46	4.90	6.06	10	THU JUN 12 6-7 PM	57	14.4	10	THU JUL 17	585	148.1			
10-11 AM	6.57	6.40	6.53	11	SUN JUL 27 2-3 PM	57	14.4	11	SUN JUL 27	576	145.8			
11-12 AM	6.76	7.09	6.84	12	SAT AUG 2 2-3 PM	57	14.4	12	FRI AUG 22	571	144.5			
12-1 PM	7.04	7.79	7.23	13	SUN JUL 27 3-4 PM	56	14.1	13	THU JUN 12	563	142.5			
1-2 PM	6.76	7.57	6.96	14	FRI AUG 1 4-5 PM	56	14.1	14	SUN AUG 3	563	142.5			
2-3 PM	7.41	7.66	7.47	15	SAT AUG 2 9-10 AM	56	14.1	15	FRI JUN 20	557	141.0			
3-4 PM	7.22	7.62	7.32	16	FRI JUN 27 6-7 PM	55	13.9	16	FRI JUN 13	553	140.0			
4-5 PM	7.08	7.87	7.28	17	SAT AUG 2 4-5 PM	55	13.9	17	MON JUN 30	552	139.7			
5-6 PM	7.18	7.81	7.34	18	SUN AUG 3 2-3 PM	55	13.9	18	WED AUG 6	549	138.9			
6-7 PM	6.25	7.31	6.52	19	SUN AUG 10 3-4 PM	55	13.9	19	TUE AUG 5	548	138.7			
7-8 PM	4.58	5.42	4.79	20	MON SEP 1 3-4 PM	55	13.9	20	MON JUN 16	543	137.4			
8-9 PM	3.53	4.25	3.71	21	FRI JUN 20 2-3 PM	54	13.6	21	THU JUN 26	542	137.2			
9-10 PM	2.73	3.31	2.87	22	FRI AUG 8 2-3 PM	54	13.6	22	TUE JUL 15	532	134.6			
10-11 PM	2.24	2.45	2.29	23	FRI AUG 8 6-7 PM	54	13.6	23	FRI MAY 23	530	134.1			
11-12 PM	1.50	1.55	1.51	24	FRI AUG 29 4-5 PM	54	13.6	24	THU AUG 7	530	134.1			
				25	SUN JUN 15 12-1 PM	53	13.4	25	MON JUL 7	529	133.9			
				26	SUN JUL 6 4-5 PM	53	13.4	26	MON AUG 4	525	132.9			
				27	MON JUL 7 2-3 PM	53	13.4	27	THU JUN 19	520	131.6			
				28	FRI JUL 18 2-3 PM	53	13.4	28	FRI JUN 6	518	131.1			
				29	FRI JUL 18 3-4 PM	53	13.4	29	FRI SEP 12	512	129.6			
				30	FRI AUG 1 3-4 PM	53	13.4	30	TUE JUL 1	511	129.3			
				40	MON AUG 11 11-12 AM	51	12.9	40	TUE SEP 16	500	126.5			
				50	WED AUG 6 3-4 PM	50	12.6	50	WED JUL 2	493	124.8			
				60	SUN NOV 30 2-3 PM	49	12.4	60	SUN JUN 29	482	122.0			
				70	TUE AUG 5 3-4 PM	48	12.1	70	SAT JUL 12	473	119.7			
				80	WED JUL 16 2-3 PM	47	11.8	80	THU MAY 22	467	118.2			
				90	SUN SEP 14 1-2 PM	47	11.8	90	MON JUN 9	460	116.4			
				100	SUN SEP 28 2-3 PM	46	11.6	100	FRI MAY 30	452	114.4			

NEBRASKA DEPARTMENT OF ROADS
 PLANNING AND PROJECT DEVELOPMENT DIVISION
 2008 CONTINUOUS TRAFFIC COUNT DATA

STATION: 48 BOTH DIRE

ROUTE: US20

LOCATION: S JCT US20 & US83 S OF VALENTINE SE LEG A048

CLASSIFICATION DATA FROM STATION K0531SE

MONTH	TRAFFIC AVERAGES		PERCENT		VEHICLE CLASSIFICATION		
	5 DAY	7 DAY	7 DAY IS OF 5 DAY	MONTH IS OF YEAR	VEHICLE TYPE	NUMBER	PERCENT
JANUARY	650	610	93.8	76.8	CARS AND MOTORCYCLES	364	45.78
FEBRUARY	678	650	95.9	81.9	OTHER 2-AXLE 4-TIRE VEHICLE	269	33.83
MARCH	736	693	94.2	87.3	SINGLE UNIT TRUCKS:		
APRIL	742	699	94.2	88.0	2-AXLE 6-TIRE	29	3.64
MAY	847	826	97.5	104.0	3-AXLE	10	1.25
JUNE	968	941	97.2	118.5	4 OR MORE AXLE	2	.25
JULY	1,009	1,001	99.2	126.1	SINGLE TRAILER TRUCKS:		
AUGUST	1,017	1,002	98.5	126.2	4 OR LESS AXLE	16	2.01
SEPTEMBER	917	874	95.3	110.1	5-AXLE	57	7.16
OCTOBER	890	841	94.5	105.9	6 OR MORE AXLE	45	5.66
NOVEMBER	783	748	95.5	94.2	MULTI-TRAILER TRUCKS:		
DECEMBER	676	639	94.5	80.5	5 OR LESS AXLE	--	--
ANNUAL	826	794	96.1	100.0	6-AXLE	--	--
					7 OR MORE AXLE	--	--
					BUSES	2	.25
					TOTAL HEAVY TRUCKS	161	20.25
					TOTAL VEHICLES	794	100.00

NEBRASKA DEPARTMENT OF ROADS
 PLANNING AND PROJECT DEVELOPMENT DIVISION
 2008 CONTINUOUS TRAFFIC COUNT DATA

STATION: 48 BOTH DIREC

ANNUAL AVERAGE DAILY TRAFFIC 794

ROUTE: US20

ANNUAL WEEKDAY TRAFFIC 826

LOCATION: S JCT US20 & US83 S OF VALENTINE SE LEG A048

ANNUAL WEEKEND TRAFFIC 714

FUNCTIONAL CLASSIFICATION: RURAL-PRINCIPAL ARTERIAL-OTHER

PERCENT DESIGN HOURLY VOLUME 12.4

PEAK HOUR OF THE DAY 4- 5 PM

HOURLY PERCENT OF TRAFFIC				ANNUAL MAXIMUM TRAFFIC HOURS						ANNUAL MAXIMUM TRAFFIC DAYS					
HR	WD	WK	AVG	ORD	DAY	DATE	HR	HV	POA	ORD	DAY	DATE	DV	POA	
PERIOD	WEEKDAYS	WEEKENDS	AVERAGE	ORDER	DAY	DATE	HOUR	HOURLY VOLUME	PERCENT OF AADT	ORDER	DAY	DATE	DAILY VOLUME	PERCENT OF AADT	
12- 1 AM	.78	1.46	.95	1	SUN	AUG 10	10-11 AM	115	14.4	1	THU	JUL 3	1282	161.4	
1- 2 AM	.50	1.10	.65	2	WED	AUG 6	4- 5 PM	114	14.3	2	FRI	AUG 8	1278	160.9	
2- 3 AM	.38	.63	.44	3	SUN	AUG 10	3- 4 PM	111	13.9	3	FRI	AUG 29	1240	156.1	
3- 4 AM	.38	.51	.41	4	FRI	AUG 1	3- 4 PM	110	13.8	4	FRI	AUG 1	1239	156.0	
4- 5 AM	.34	.39	.36	5	SUN	AUG 3	11-12 AM	109	13.7	5	SUN	AUG 10	1236	155.6	
5- 6 AM	.83	.50	.75	6	FRI	JUL 18	5- 6 PM	107	13.4	6	FRI	JUN 27	1201	151.2	
6- 7 AM	2.05	1.20	1.83	7	FRI	AUG 1	2- 3 PM	107	13.4	7	FRI	JUL 18	1178	148.3	
7- 8 AM	4.51	2.32	3.96	8	SUN	AUG 10	2- 3 PM	107	13.4	8	SUN	JUL 27	1166	146.8	
8- 9 AM	6.04	3.88	5.50	9	SUN	JUL 6	2- 3 PM	106	13.3	9	THU	AUG 7	1157	145.7	
9-10 AM	6.32	5.65	6.15	10	SUN	AUG 10	11-12 AM	106	13.3	10	THU	JUL 17	1146	144.3	
10-11 AM	6.35	6.58	6.40	11	FRI	AUG 29	4- 5 PM	106	13.3	11	FRI	JUL 25	1143	143.9	
11-12 AM	6.54	7.17	6.70	12	SUN	NOV 30	3- 4 PM	106	13.3	12	FRI	JUL 11	1139	143.4	
12- 1 PM	6.89	7.50	7.04	13	SUN	JUL 27	3- 4 PM	105	13.2	13	SUN	AUG 3	1136	143.0	
1- 2 PM	6.88	7.44	7.02	14	FRI	AUG 8	3- 4 PM	105	13.2	14	THU	JUN 12	1116	140.5	
2- 3 PM	7.46	7.69	7.52	15	FRI	JUL 25	2- 3 PM	104	13.0	15	FRI	JUN 13	1112	140.0	
3- 4 PM	7.67	7.66	7.66	16	MON	SEP 1	3- 4 PM	104	13.0	16	SAT	AUG 2	1111	139.9	
4- 5 PM	7.71	7.79	7.73	17	THU	JUL 3	3- 4 PM	103	12.9	17	FRI	AUG 22	1083	136.3	
5- 6 PM	7.57	7.33	7.51	18	FRI	JUN 27	2- 3 PM	102	12.8	18	WED	AUG 6	1081	136.1	
6- 7 PM	6.14	6.51	6.24	19	SUN	AUG 3	2- 3 PM	102	12.8	19	SUN	JUL 6	1079	135.8	
7- 8 PM	4.67	5.11	4.78	20	SUN	JUL 27	2- 3 PM	101	12.7	20	MON	SEP 1	1079	135.8	
8- 9 PM	3.68	4.26	3.83	21	SAT	AUG 2	1- 2 PM	100	12.5	21	FRI	JUN 20	1078	135.7	
9-10 PM	2.82	3.31	2.95	22	FRI	AUG 8	6- 7 PM	100	12.5	22	SUN	JUN 29	1072	135.0	
10-11 PM	2.10	2.40	2.17	23	MON	SEP 1	5- 6 PM	100	12.5	23	TUE	AUG 5	1057	133.1	
11-12 PM	1.38	1.62	1.44	24	MON	SEP 8	5- 6 PM	100	12.5	24	WED	JUL 2	1056	132.9	
				25	MON	MAY 26	2- 3 PM	99	12.4	25	THU	JUN 19	1049	132.1	
				26	FRI	JUN 27	5- 6 PM	99	12.4	26	THU	JUN 26	1045	131.6	
				27	FRI	JUL 25	5- 6 PM	99	12.4	27	WED	NOV 26	1040	130.9	
				28	THU	AUG 7	4- 5 PM	99	12.4	28	THU	SEP 18	1039	130.8	
				29	FRI	AUG 8	2- 3 PM	99	12.4	29	SUN	JUL 20	1035	130.3	
				30	SUN	AUG 10	12- 1 PM	99	12.4	30	MON	JUN 30	1028	129.4	
				40	TUE	AUG 5	4- 5 PM	95	11.9	40	THU	MAY 15	1008	126.9	
				50	SAT	AUG 2	12- 1 PM	93	11.7	50	THU	OCT 9	993	125.0	
				60	SUN	AUG 10	1- 2 PM	92	11.5	60	FRI	OCT 24	963	121.2	
				70	THU	JUL 17	2- 3 PM	90	11.3	70	THU	NOV 13	941	118.5	
				80	SUN	JUL 27	4- 5 PM	89	11.2	80	SUN	JUN 15	922	116.1	
				90	FRI	AUG 1	11-12 AM	88	11.0	90	WED	JUN 25	911	114.7	
				100	SUN	JUN 29	6- 7 PM	87	10.9	100	MON	JUN 23	895	112.7	

NEBRASKA DEPARTMENT OF ROADS
 PLANNING AND PROJECT DEVELOPMENT DIVISION
 2008 CONTINUOUS TRAFFIC COUNT DATA

STATION: 50 NORTH

ROUTE: N96

LOCATION: JCT N96 & CO RD AT NE END OF DAM S LEG A050

CLASSIFICATION DATA FROM STATION K1050S

MONTH	TRAFFIC AVERAGES		PERCENT		VEHICLE CLASSIFICATION		
	5 DAY	7 DAY	7 DAY IS OF 5 DAY	MONTH IS OF YEAR	VEHICLE TYPE	NUMBER	PERCENT
JANUARY	113	114	100.9	49.4	CARS AND MOTORCYCLES	96	41.55
FEBRUARY	119	123	103.4	53.2	OTHER 2-AXLE 4-TIRE VEHICLE	111	48.05
MARCH	130	138	106.2	59.7	SINGLE UNIT TRUCKS:		
APRIL	159	176	110.7	76.2	2-AXLE 6-TIRE	5	2.16
MAY	248	301	121.4	130.3	3-AXLE	2	.86
JUNE	301	372	123.6	161.0	4 OR MORE AXLE	3	1.29
* JULY	358	446	124.6	193.1	SINGLE TRAILER TRUCKS:		
AUGUST	331	410	123.9	177.5	4 OR LESS AXLE	4	1.73
SEPTEMBER	204	228	111.8	98.7	5-AXLE	3	1.29
OCTOBER	171	181	105.8	78.4	6 OR MORE AXLE	5	2.16
NOVEMBER	153	160	104.6	69.3	MULTI-TRAILER TRUCKS:		
DECEMBER	127	125	98.4	54.1	5 OR LESS AXLE	--	--
* ANNUAL	201	231	114.9	100.0	6-AXLE	--	--
					7 OR MORE AXLE	1	.43
					BUSES	1	.43
					TOTAL HEAVY TRUCKS	24	10.38
					TOTAL VEHICLES	231	100.00

* TRAFFIC IS ESTIMATED OR AFFECTED BY DETOUR OR CONSTRUCTION

NEBRASKA DEPARTMENT OF ROADS
 PLANNING AND PROJECT DEVELOPMENT DIVISION
 2008 CONTINUOUS TRAFFIC COUNT DATA

STATION: 50 NORTH ANNUAL AVERAGE DAILY TRAFFIC 231
 ROUTE: N96 ANNUAL WEEKDAY TRAFFIC 201
 LOCATION: JCT N96 & CO RD AT NE END OF DAM S LEG A050 ANNUAL WEEKEND TRAFFIC 306
 FUNCTIONAL CLASSIFICATION: RURAL-MAJOR COLLECTOR PERCENT DESIGN HOURLY VOLUME 29.0

PEAK HOUR OF THE DAY 2- 3 PM

HOURLY PERCENT OF TRAFFIC				ANNUAL MAXIMUM TRAFFIC HOURS						ANNUAL MAXIMUM TRAFFIC DAYS				
HOUR PERIOD	WEEKDAYS	WEEKENDS	AVERAGE	ORDER	DAY	DATE	HOUR	HOURLY VOLUME	PERCENT OF AADT	ORDER	DAY	DATE	DAILY VOLUME	PERCENT OF AADT
12- 1 AM	.42	.99	.63	1	SAT	JUL 26	11-12 AM	127	54.9	1	SAT	JUL 26	995	430.7
1- 2 AM	.24	.85	.47	2	SUN	AUG 31	12- 1 PM	114	49.3	2	SUN	AUG 31	927	401.2
2- 3 AM	.12	.41	.23	3	SAT	AUG 30	12- 1 PM	103	44.5	3	SAT	AUG 30	864	374.0
3- 4 AM	.03	.24	.11	4	SAT	AUG 30	11-12 AM	101	43.7	4	SAT	AUG 2	755	326.8
4- 5 AM	.15	.24	.19	5	SAT	AUG 30	1- 2 PM	96	41.5	5	FRI	JUL 25	698	302.1
5- 6 AM	.39	.50	.43	6	SAT	JUL 26	12- 1 PM	93	40.2	6	SAT	AUG 9	670	290.0
6- 7 AM	1.92	1.47	1.75	7	SUN	AUG 31	11-12 AM	89	38.5	7	SAT	JUL 19	654	283.1
7- 8 AM	6.12	3.26	5.04	8	SAT	JUL 26	1- 2 PM	82	35.4	8	SAT	JUN 14	648	280.5
8- 9 AM	5.08	4.06	4.70	9	SUN	MAY 25	12- 1 PM	80	34.6	9	SUN	JUL 27	648	280.5
9-10 AM	5.11	5.98	5.44	10	SAT	AUG 2	12- 1 PM	76	32.9	10	FRI	AUG 8	645	279.2
10-11 AM	5.88	6.89	6.26	11	SUN	AUG 31	2- 3 PM	75	32.4	11	SAT	JUN 21	640	277.0
11-12 AM	5.57	8.08	6.51	12	SUN	AUG 31	10-11 AM	74	32.0	12	SAT	JUN 28	628	271.8
12- 1 PM	6.12	9.28	7.31	13	SAT	JUL 26	2- 3 PM	73	31.6	13	SUN	MAY 25	627	271.4
1- 2 PM	7.03	8.78	7.69	14	FRI	AUG 8	6- 7 PM	73	31.6	14	SAT	JUN 7	626	270.9
2- 3 PM	7.26	8.54	7.74	15	SAT	AUG 9	11-12 AM	73	31.6	15	FRI	AUG 29	622	269.2
3- 4 PM	7.58	7.90	7.70	16	SAT	JUL 26	3- 4 PM	72	31.1	16	FRI	AUG 1	615	266.2
4- 5 PM	7.83	7.12	7.56	17	FRI	AUG 29	8- 9 PM	72	31.1	17	SAT	JUL 12	597	258.4
5- 6 PM	7.65	5.81	6.96	18	SUN	JUL 13	1- 2 PM	71	30.7	18	SAT	AUG 16	582	251.9
6- 7 PM	6.16	5.34	5.85	19	SAT	AUG 2	3- 4 PM	71	30.7	19	FRI	JUN 27	573	248.0
7- 8 PM	6.11	4.61	5.54	20	SUN	MAY 25	1- 2 PM	70	30.3	20	FRI	AUG 15	555	240.2
8- 9 PM	5.45	3.59	4.75	21	SUN	MAY 25	10-11 AM	68	29.4	21	SAT	MAY 31	542	234.6
9-10 PM	3.89	2.78	3.48	22	SAT	JUN 21	1- 2 PM	68	29.4	22	SUN	AUG 3	542	234.6
10-11 PM	2.43	1.95	2.25	23	SAT	JUL 26	5- 6 PM	68	29.4	23	SAT	AUG 23	537	232.4
11-12 PM	1.46	1.33	1.41	24	SAT	JUL 26	11-12 PM	68	29.4	24	SUN	JUL 13	525	227.2
				25	SUN	JUL 27	1- 2 PM	68	29.4	25	FRI	JUN 13	521	225.5
				26	SUN	AUG 3	1- 2 PM	68	29.4	26	FRI	JUL 18	515	222.9
SUBTOTAL				27	FRI	AUG 8	7- 8 PM	68	29.4	27	SUN	JUN 15	511	221.2
6AM-2-PM	42.87	47.84	44.74	28	SUN	AUG 10	12- 1 PM	68	29.4	28	SUN	JUN 29	502	217.3
				29	SAT	JUL 26	4- 5 PM	67	29.0	29	FRI	JUN 6	496	214.7
SUBTOTAL				30	FRI	AUG 1	8- 9 PM	67	29.0	30	FRI	JUL 11	489	211.6
2PM-10PM	51.96	45.73	49.62	40	SAT	AUG 16	11-12 AM	63	27.2	40	FRI	AUG 22	420	181.8
				50	SAT	AUG 16	2- 3 PM	61	26.4	50	SUN	JUN 1	357	154.5
SUBTOTAL				60	FRI	JUL 18	7- 8 PM	58	25.1	60	THU	JUL 17	323	139.8
9-1,2-6PM	53.03	59.64	55.52	70	FRI	JUL 25	8- 9 PM	56	24.2	70	FRI	SEP 12	298	129.0
				80	SUN	JUL 27	11-12 AM	55	23.8	80	SAT	APR 19	275	119.0
7-9,11-2				90	SAT	JUN 7	1- 2 PM	53	22.9	90	FRI	OCT 10	259	112.1
& 3-6PM	53.01	54.34	53.51	100	SAT	AUG 23	1- 2 PM	52	22.5	100	WED	JUN 4	238	103.0

NEBRASKA DEPARTMENT OF ROADS
 PLANNING AND PROJECT DEVELOPMENT DIVISION
 2008 CONTINUOUS TRAFFIC COUNT DATA

STATION: 50 SOUTH

ROUTE: N96

LOCATION: JCT N96 & CO RD AT NE END OF DAM S LEG A050

CLASSIFICATION DATA FROM STATION K1050S

MONTH	TRAFFIC AVERAGES		PERCENT		VEHICLE CLASSIFICATION		
	5 DAY	7 DAY	7 DAY IS OF 5 DAY	MONTH IS OF YEAR	VEHICLE TYPE	NUMBER	PERCENT
JANUARY	108	112	103.7	49.1	CARS AND MOTORCYCLES	100	43.85
FEBRUARY	115	119	103.5	52.2	OTHER 2-AXLE 4-TIRE VEHICLE	110	48.24
MARCH	132	142	107.6	62.3	SINGLE UNIT TRUCKS:		
APRIL	150	170	113.3	74.6	2-AXLE 6-TIRE	4	1.75
MAY	240	302	125.8	132.5	3-AXLE	2	.87
JUNE	277	376	135.7	164.9	4 OR MORE AXLE	2	.87
* JULY	308	445	144.5	195.2	SINGLE TRAILER TRUCKS:		
AUGUST	273	382	139.9	167.5	4 OR LESS AXLE	3	1.31
SEPTEMBER	215	241	112.1	105.7	5-AXLE	2	.87
OCTOBER	157	176	112.1	77.2	6 OR MORE AXLE	4	1.75
NOVEMBER	142	154	108.5	67.5	MULTI-TRAILER TRUCKS:		
DECEMBER	121	122	100.8	53.5	5 OR LESS AXLE	--	--
* ANNUAL	187	228	121.9	100.0	6-AXLE	--	--
					7 OR MORE AXLE	--	--
					BUSES	1	.43
					TOTAL HEAVY TRUCKS	18	7.89
					TOTAL VEHICLES	228	100.00

* TRAFFIC IS ESTIMATED OR AFFECTED BY DETOUR OR CONSTRUCTION

NEBRASKA DEPARTMENT OF ROADS
 PLANNING AND PROJECT DEVELOPMENT DIVISION
 2008 CONTINUOUS TRAFFIC COUNT DATA

STATION: 50 SOUTH ANNUAL AVERAGE DAILY TRAFFIC 228
 ROUTE: N96 ANNUAL WEEKDAY TRAFFIC 187
 LOCATION: JCT N96 & CO RD AT NE END OF DAM S LEG A050 ANNUAL WEEKEND TRAFFIC 331
 FUNCTIONAL CLASSIFICATION: RURAL-MAJOR COLLECTOR PERCENT DESIGN HOURLY VOLUME 33.7
 PEAK HOUR OF THE DAY 4- 5 PM

HOURLY PERCENT OF TRAFFIC				ANNUAL MAXIMUM TRAFFIC HOURS						ANNUAL MAXIMUM TRAFFIC DAYS					
HOURLY PERIOD	WEEKDAYS	WEEKENDS	AVERAGE	ORDER	DAY	DATE	HOURLY VOLUME	PERCENT OF AADT	ORDER	DAY	DATE	DAILY VOLUME	PERCENT OF AADT		
12- 1 AM	.25	.44	.33	1	MON	SEP 1	11-12 AM	154	67.5	1	SUN	AUG 31	951	417.1	
1- 2 AM	.15	.33	.22	2	MON	SEP 1	10-11 AM	120	52.6	2	SAT	JUL 26	936	410.5	
2- 3 AM	.11	.23	.16	3	SAT	JUL 26	6- 7 PM	109	47.8	3	SUN	JUL 27	925	405.7	
3- 4 AM	.05	.09	.07	4	SAT	AUG 30	5- 6 PM	103	45.1	4	MON	SEP 1	826	362.2	
4- 5 AM	.35	.20	.29	5	MON	MAY 26	11-12 AM	95	41.6	5	SUN	JUL 13	810	355.2	
5- 6 AM	1.00	.41	.76	6	MON	SEP 1	12- 1 PM	94	41.2	6	SUN	AUG 3	800	350.8	
6- 7 AM	1.51	.66	1.16	7	SAT	JUL 26	5- 6 PM	93	40.7	7	SUN	MAY 25	786	344.7	
7- 8 AM	5.35	1.99	3.97	8	SUN	AUG 31	4- 5 PM	93	40.7	8	SUN	JUN 22	764	335.0	
8- 9 AM	4.92	4.68	4.82	9	SUN	AUG 31	5- 6 PM	90	39.4	9	SUN	JUN 29	750	328.9	
9-10 AM	5.93	6.06	5.98	10	SAT	JUL 26	4- 5 PM	89	39.0	10	SUN	JUN 15	747	327.6	
10-11 AM	6.76	7.21	6.94	11	SUN	MAY 25	4- 5 PM	88	38.5	11	MON	MAY 26	693	303.9	
11-12 AM	7.58	6.97	7.33	12	SAT	JUL 19	5- 6 PM	86	37.7	12	SUN	AUG 10	689	302.1	
12- 1 PM	6.71	6.60	6.67	13	SUN	JUL 27	10-11 AM	86	37.7	13	SUN	AUG 17	663	290.7	
1- 2 PM	6.99	7.61	7.25	14	SUN	JUN 22	5- 6 PM	85	37.2	14	SUN	JUN 8	662	290.3	
2- 3 PM	7.77	7.48	7.65	15	SUN	JUL 27	3- 4 PM	84	36.8	15	SAT	JUL 19	661	289.9	
3- 4 PM	7.65	8.33	7.93	16	SUN	AUG 31	6- 7 PM	84	36.8	16	SAT	AUG 30	649	284.6	
4- 5 PM	9.54	8.56	9.14	17	SUN	JUL 13	3- 4 PM	83	36.4	17	SAT	AUG 2	638	279.8	
5- 6 PM	7.94	9.16	8.44	18	SUN	AUG 31	1- 2 PM	82	35.9	18	SAT	AUG 9	631	276.7	
6- 7 PM	6.55	7.71	7.03	19	SUN	MAY 25	6- 7 PM	81	35.5	19	SAT	JUN 28	593	260.0	
7- 8 PM	4.67	5.68	5.09	20	SAT	JUL 19	6- 7 PM	81	35.5	20	SUN	JUN 1	590	258.7	
8- 9 PM	3.54	4.04	3.75	21	SUN	AUG 3	10-11 AM	80	35.0	21	SAT	JUN 14	583	255.7	
9-10 PM	2.73	3.22	2.93	22	SAT	AUG 9	6- 7 PM	80	35.0	22	SUN	MAY 18	566	248.2	
10-11 PM	1.32	1.52	1.41	23	SAT	JUL 12	5- 6 PM	79	34.6	23	SAT	JUL 12	531	232.8	
11-12 PM	.64	.81	.71	24	SAT	JUL 26	9-10 AM	79	34.6	24	SAT	AUG 16	523	229.3	
				25	SUN	MAY 25	3- 4 PM	78	34.2	25	SUN	AUG 24	523	229.3	
				26	SUN	AUG 3	5- 6 PM	78	34.2	26	SAT	JUN 21	519	227.6	
				27	SUN	JUN 22	3- 4 PM	77	33.7	27	SAT	AUG 23	500	219.2	
SUBTOTAL 6AM-2-PM	45.79	41.82	44.15	28	SUN	JUL 13	4- 5 PM	77	33.7	28	SAT	MAY 31	491	215.3	
				29	SAT	JUL 26	2- 3 PM	77	33.7	29	SAT	JUN 7	478	209.6	
SUBTOTAL 2PM-10PM	50.42	54.21	51.98	30	SUN	JUL 27	4- 5 PM	77	33.7	30	FRI	AUG 8	475	208.3	
				40	SUN	JUL 27	12- 1 PM	74	32.4	40	FRI	JUL 11	357	156.5	
				50	SUN	AUG 31	8- 9 PM	71	31.1	50	SUN	SEP 21	325	142.5	
SUBTOTAL 9-1,2-6PM	59.92	60.40	60.12	60	SUN	JUN 29	5- 6 PM	65	28.5	60	THU	JUN 26	306	134.2	
				70	SUN	JUN 15	1- 2 PM	63	27.6	70	THU	JUL 17	278	121.9	
				80	SUN	JUN 29	2- 3 PM	61	26.7	80	WED	JUN 18	261	114.4	
7-9,11-2 & 3-6PM	56.72	53.94	55.57	90	SUN	AUG 3	11-12 AM	58	25.4	90	TUE	JUL 15	247	108.3	
				100	SAT	JUL 26	11-12 AM	56	24.5	100	THU	MAY 22	237	103.9	

NEBRASKA DEPARTMENT OF ROADS
 PLANNING AND PROJECT DEVELOPMENT DIVISION
 2008 CONTINUOUS TRAFFIC COUNT DATA

STATION: 50 BOTH DIRE

ROUTE: N96

LOCATION: JCT N96 & CO RD AT NE END OF DAM S LEG A050

CLASSIFICATION DATA FROM STATION K1050S

MONTH	TRAFFIC AVERAGES		PERCENT		VEHICLE CLASSIFICATION		
	5 DAY	7 DAY	7 DAY IS OF 5 DAY	MONTH IS OF YEAR	VEHICLE TYPE	NUMBER	PERCENT
JANUARY	221	226	102.3	49.2	CARS AND MOTORCYCLES	196	42.60
FEBRUARY	234	242	103.4	52.7	OTHER 2-AXLE 4-TIRE VEHICLE	221	48.04
MARCH	262	280	106.9	61.0	SINGLE UNIT TRUCKS:		
APRIL	309	346	112.0	75.4	2-AXLE 6-TIRE	9	1.95
MAY	488	603	123.6	131.4	3-AXLE	4	.86
JUNE	578	748	129.4	163.0	4 OR MORE AXLE	5	1.08
* JULY	666	891	133.8	194.1	SINGLE TRAILER TRUCKS:		
AUGUST	604	792	131.1	172.5	4 OR LESS AXLE	7	1.52
SEPTEMBER	419	469	111.9	102.2	5-AXLE	5	1.08
OCTOBER	328	357	108.8	77.8	6 OR MORE AXLE	9	1.95
NOVEMBER	295	314	106.4	68.4	MULTI-TRAILER TRUCKS:		
DECEMBER	248	247	99.6	53.8	5 OR LESS AXLE	--	--
* ANNUAL	388	459	118.3	100.0	6-AXLE	--	--
					7 OR MORE AXLE	1	.21
					BUSES	2	.43
					TOTAL HEAVY TRUCKS	42	9.13
					TOTAL VEHICLES	459	100.00

* TRAFFIC IS ESTIMATED OR AFFECTED BY DETOUR OR CONSTRUCTION

NEBRASKA DEPARTMENT OF ROADS
 PLANNING AND PROJECT DEVELOPMENT DIVISION
 2008 CONTINUOUS TRAFFIC COUNT DATA

STATION: 50 BOTH DIREC ANNUAL AVERAGE DAILY TRAFFIC 459
 ROUTE: N96 ANNUAL WEEKDAY TRAFFIC 388
 LOCATION: JCT N96 & CO RD AT NE END OF DAM S LEG A050 ANNUAL WEEKEND TRAFFIC 637
 FUNCTIONAL CLASSIFICATION: RURAL-MAJOR COLLECTOR PERCENT DESIGN HOURLY VOLUME 28.1
 PEAK HOUR OF THE DAY 4- 5 PM

HOURLY PERCENT OF TRAFFIC				ANNUAL MAXIMUM TRAFFIC HOURS						ANNUAL MAXIMUM TRAFFIC DAYS				
HR	WD	WK	AVG	ORD	DAY	DATE	HR	HOURLY VOLUME	PERCENT OF AADT	ORD	DAY	DATE	DAILY VOLUME	PERCENT OF AADT
12- 1 AM	.19	.58	.34	1	MON	SEP 1	11-12 AM	191	41.6	1	SAT	JUL 26	1930	420.4
1- 2 AM	.08	.46	.23	2	SAT	JUL 26	11-12 AM	183	39.8	2	SUN	AUG 31	1876	408.7
2- 3 AM	.05	.21	.12	3	SUN	AUG 31	12- 1 PM	170	37.0	3	SUN	JUL 27	1573	342.7
3- 4 AM	.01	.05	.03	4	SAT	JUL 26	5- 6 PM	161	35.0	4	SAT	AUG 30	1509	328.7
4- 5 AM	.13	.14	.13	5	SAT	JUL 26	4- 5 PM	156	33.9	5	SUN	MAY 25	1412	307.6
5- 6 AM	.52	.36	.46	6	SUN	AUG 31	4- 5 PM	154	33.5	6	SAT	AUG 2	1389	302.6
6- 7 AM	1.67	.99	1.40	7	MON	SEP 1	10-11 AM	153	33.3	7	SUN	AUG 3	1341	292.1
7- 8 AM	5.83	2.62	4.56	8	SUN	AUG 31	11-12 AM	152	33.1	8	SUN	JUL 13	1327	289.1
8- 9 AM	5.07	4.42	4.82	9	SUN	AUG 31	2- 3 PM	152	33.1	9	SAT	JUL 19	1312	285.8
9-10 AM	5.59	6.07	5.78	10	SAT	AUG 30	11-12 AM	151	32.8	10	SAT	AUG 9	1301	283.4
10-11 AM	6.40	7.13	6.69	11	SAT	JUL 26	2- 3 PM	150	32.6	11	SUN	JUN 15	1258	274.0
11-12 AM	6.64	7.58	7.01	12	SAT	AUG 30	5- 6 PM	149	32.4	12	SUN	JUN 29	1249	272.1
12- 1 PM	6.50	7.96	7.08	13	SUN	AUG 31	1- 2 PM	147	32.0	13	SUN	JUN 22	1233	268.6
1- 2 PM	7.11	8.25	7.57	14	SUN	AUG 31	5- 6 PM	147	32.0	14	SAT	JUN 14	1224	266.6
2- 3 PM	7.62	8.07	7.80	15	SAT	JUL 26	3- 4 PM	143	31.1	15	SAT	JUN 28	1218	265.3
3- 4 PM	7.73	8.20	7.92	16	SAT	JUL 26	1- 2 PM	141	30.7	16	MON	SEP 1	1218	265.3
4- 5 PM	8.79	7.94	8.46	17	SUN	JUL 13	1- 2 PM	140	30.5	17	FRI	JUL 25	1158	252.2
5- 6 PM	7.88	7.61	7.77	18	SAT	JUL 26	6- 7 PM	140	30.5	18	SAT	JUN 21	1154	251.4
6- 7 PM	6.44	6.63	6.52	19	SUN	AUG 31	6- 7 PM	140	30.5	19	SUN	AUG 10	1152	250.9
7- 8 PM	5.44	5.22	5.35	20	SUN	JUL 27	10-11 AM	138	30.0	20	SUN	JUN 8	1121	244.2
8- 9 PM	4.47	3.85	4.23	21	SAT	AUG 30	12- 1 PM	136	29.6	21	SAT	JUL 12	1116	243.1
9-10 PM	3.25	2.98	3.14	22	SUN	JUL 27	12- 1 PM	134	29.1	22	FRI	AUG 8	1113	242.4
10-11 PM	1.71	1.67	1.69	23	SUN	JUL 27	1- 2 PM	132	28.7	23	SAT	JUN 7	1101	239.8
11-12 PM	.84	1.01	.91	24	SUN	JUL 27	3- 4 PM	132	28.7	24	SAT	AUG 16	1100	239.6
				25	SAT	AUG 30	1- 2 PM	132	28.7	25	SUN	AUG 17	1062	231.3
				26	SUN	MAY 25	1- 2 PM	131	28.5	26	SAT	AUG 23	1034	225.2
SUBTOTAL				27	SUN	JUN 22	1- 2 PM	131	28.5	27	SAT	MAY 31	1029	224.1
6AM-2-PM	44.86	45.06	44.94	28	SAT	JUL 12	5- 6 PM	130	28.3	28	FRI	AUG 1	1027	223.7
				29	MON	SEP 1	12- 1 PM	130	28.3	29	MON	MAY 26	989	215.4
SUBTOTAL				30	SUN	AUG 31	3- 4 PM	129	28.1	30	SUN	MAY 18	983	214.1
2PM-10PM	51.67	50.53	51.22	40	SUN	AUG 31	10-11 AM	123	26.7	40	FRI	JUN 13	866	188.6
				50	SUN	AUG 10	12- 1 PM	116	25.2	50	MON	JUN 30	695	151.4
SUBTOTAL				60	SUN	MAY 25	12- 1 PM	111	24.1	60	FRI	MAY 23	633	137.9
9-1,2-6PM	57.20	60.59	58.54	70	SUN	JUN 22	2- 3 PM	109	23.7	70	SAT	SEP 6	561	122.2
				80	SAT	JUN 28	11-12 AM	106	23.0	80	TUE	JUL 29	541	117.8
7-9,11-2				90	SUN	JUN 15	5- 6 PM	102	22.2	90	SUN	SEP 14	503	109.5
& 3-6PM	55.61	54.63	55.22	100	SUN	MAY 25	10-11 AM	100	21.7	100	TUE	JUL 15	472	102.8

NEBRASKA DEPARTMENT OF ROADS
 PLANNING AND PROJECT DEVELOPMENT DIVISION
 2008 CONTINUOUS TRAFFIC COUNT DATA

STATION: 51 BOTH DIRE

ROUTE: COUNTY ROAD

LOCATION: JCT BRANCHED OAK & 336 W LEG

A051

CLASSIFICATION DATA FROM STATION K1051W

MONTH	TRAFFIC AVERAGES		PERCENT		VEHICLE CLASSIFICATION		
	5 DAY	7 DAY	7 DAY IS OF 5 DAY	MONTH IS OF YEAR	VEHICLE TYPE	NUMBER	PERCENT
JANUARY	276	284	102.9	82.6	CARS AND MOTORCYCLES	144	41.86
FEBRUARY	276	283	102.5	82.3	OTHER 2-AXLE 4-TIRE VEHICLE	175	50.87
MARCH	307	305	99.3	88.7	SINGLE UNIT TRUCKS:		
APRIL	315	323	102.5	93.9	2-AXLE 6-TIRE	5	1.45
MAY	346	354	102.3	102.9	3-AXLE	3	.87
JUNE	399	395	99.0	114.8	4 OR MORE AXLE	--	--
JULY	403	400	99.3	116.3	SINGLE TRAILER TRUCKS:		
AUGUST	396	388	98.0	112.8	4 OR LESS AXLE	13	3.77
SEPTEMBER	323	331	102.5	96.2	5-AXLE	4	1.16
OCTOBER	377	392	104.0	114.0	6 OR MORE AXLE	--	--
NOVEMBER	359	372	103.6	108.1	MULTI-TRAILER TRUCKS:		
DECEMBER	310	304	98.1	88.4	5 OR LESS AXLE	--	--
ANNUAL	341	344	100.9	100.0	6-AXLE	--	--
					7 OR MORE AXLE	--	--
					BUSES	--	--
					TOTAL HEAVY TRUCKS	25	7.26
					TOTAL VEHICLES	344	100.00

NEBRASKA DEPARTMENT OF ROADS
 PLANNING AND PROJECT DEVELOPMENT DIVISION
 2008 CONTINUOUS TRAFFIC COUNT DATA

STATION: 51 BOTH DIREC ANNUAL AVERAGE DAILY TRAFFIC 344
 ROUTE: COUNTY ROAD ANNUAL WEEKDAY TRAFFIC 341
 LOCATION: JCT BRANCHED OAK & 336 W LEG A051 ANNUAL WEEKEND TRAFFIC 352
 FUNCTIONAL CLASSIFICATION: RURAL-MAJOR COLLECTOR PERCENT DESIGN HOURLY VOLUME 16.2
 PEAK HOUR OF THE DAY 5- 6 PM

HOURLY PERCENT OF TRAFFIC				ANNUAL MAXIMUM TRAFFIC HOURS						ANNUAL MAXIMUM TRAFFIC DAYS					
HOURLY PERIOD	WEEKDAYS	WEEKENDS	AVERAGE	ORDER	DAY	DATE	HOURLY	PERCENT	ORDER	DAY	DATE	DAILY	PERCENT		
							VOLUME	OF AADT				VOLUME	OF AADT		
12- 1 AM	.59	1.29	.80	1	SUN	NOV 9	10-11 AM	74	21.5	1	FRI	JUN 6	572	166.2	
1- 2 AM	.23	.92	.43	2	SUN	OCT 19	10-11 AM	73	21.2	2	SAT	OCT 4	571	165.9	
2- 3 AM	.27	.53	.34	3	SUN	JUL 27	10-11 AM	70	20.3	3	FRI	OCT 3	543	157.8	
3- 4 AM	.20	.20	.20	4	WED	DEC 24	6- 7 PM	68	19.7	4	FRI	OCT 31	516	150.0	
4- 5 AM	1.08	.49	.90	5	SUN	JAN 27	10-11 AM	67	19.4	5	SUN	JUL 27	494	143.6	
5- 6 AM	2.51	1.02	2.07	6	SUN	OCT 19	8- 9 AM	67	19.4	6	SUN	NOV 16	484	140.6	
6- 7 AM	2.96	1.30	2.47	7	SUN	NOV 16	8- 9 AM	67	19.4	7	WED	JUL 9	481	139.8	
7- 8 AM	9.61	3.44	7.80	8	SUN	MAY 18	10-11 AM	65	18.8	8	SUN	MAY 18	477	138.6	
8- 9 AM	4.83	9.10	6.08	9	SUN	APR 27	10-11 AM	64	18.6	9	SUN	JUN 8	471	136.9	
9-10 AM	4.12	5.27	4.46	10	SAT	OCT 4	10-11 AM	64	18.6	10	FRI	JUN 20	468	136.0	
10-11 AM	4.35	10.45	6.14	11	SUN	MAY 11	10-11 AM	62	18.0	11	FRI	JUL 11	465	135.1	
11-12 AM	4.78	6.67	5.34	12	SAT	OCT 4	12- 1 PM	62	18.0	12	SUN	OCT 5	465	135.1	
12- 1 PM	5.10	6.04	5.37	13	SUN	NOV 2	10-11 AM	62	18.0	13	SUN	NOV 2	464	134.8	
1- 2 PM	4.82	5.94	5.15	14	SUN	NOV 23	8- 9 AM	62	18.0	14	SUN	OCT 19	463	134.5	
2- 3 PM	6.23	6.32	6.26	15	SUN	APR 27	8- 9 AM	61	17.7	15	SAT	NOV 1	462	134.3	
3- 4 PM	7.31	6.12	6.96	16	SUN	NOV 23	10-11 AM	61	17.7	16	FRI	JUL 18	460	133.7	
4- 5 PM	7.43	6.52	7.17	17	SUN	FEB 24	10-11 AM	60	17.4	17	SUN	NOV 9	456	132.5	
5- 6 PM	8.96	6.58	8.26	18	SUN	SEP 28	10-11 AM	60	17.4	18	TUE	JUL 1	455	132.2	
6- 7 PM	7.36	5.82	6.91	19	SUN	NOV 16	10-11 AM	59	17.1	19	WED	NOV 26	450	130.8	
7- 8 PM	5.26	5.01	5.19	20	FRI	OCT 3	4- 5 PM	58	16.8	20	THU	OCT 30	449	130.5	
8- 9 PM	4.71	3.98	4.50	21	SUN	OCT 5	10-11 AM	58	16.8	21	FRI	JUN 27	444	129.0	
9-10 PM	3.35	3.23	3.31	22	SUN	APR 13	10-11 AM	57	16.5	22	SUN	SEP 28	442	128.4	
10-11 PM	2.55	2.35	2.49	23	SUN	JUN 8	10-11 AM	57	16.5	23	FRI	AUG 29	440	127.9	
11-12 PM	1.38	1.41	1.39	24	SUN	NOV 2	8- 9 AM	57	16.5	24	MON	JUL 14	438	127.3	
				25	SUN	APR 20	8- 9 AM	56	16.2	25	THU	AUG 7	437	127.0	
				26	SUN	SEP 28	8- 9 AM	56	16.2	26	WED	JUL 30	435	126.4	
				27	SUN	OCT 12	10-11 AM	56	16.2	27	THU	JUL 31	433	125.8	
				28	SUN	OCT 26	8- 9 AM	56	16.2	28	SAT	JUL 19	432	125.5	
				29	SUN	OCT 26	10-11 AM	56	16.2	29	FRI	AUG 8	431	125.2	
				30	TUE	NOV 4	5- 6 PM	56	16.2	30	FRI	AUG 1	429	124.7	
				40	SUN	FEB 10	10-11 AM	53	15.4	40	THU	JUN 26	422	122.6	
				50	SUN	FEB 17	8- 9 AM	52	15.1	50	FRI	OCT 17	415	120.6	
				60	FRI	OCT 3	5- 6 PM	51	14.8	60	TUE	OCT 28	407	118.3	
				70	MON	JUN 2	5- 6 PM	50	14.5	70	SAT	AUG 16	399	115.9	
				80	THU	AUG 28	7- 8 AM	48	13.9	80	SUN	JAN 27	392	113.9	
				90	TUE	DEC 2	7- 8 AM	47	13.6	90	TUE	JUL 22	387	112.5	
				100	SUN	APR 6	8- 9 AM	45	13.0	100	WED	MAY 21	381	110.7	

NEBRASKA DEPARTMENT OF ROADS
 PLANNING AND PROJECT DEVELOPMENT DIVISION
 2008 CONTINUOUS TRAFFIC COUNT DATA

STATION: 52 BOTH DIRE

ROUTE: COUNTY ROAD

LOCATION: JCT ROAD B & ROAD 3 S LEG

A052

CLASSIFICATION DATA FROM STATION K1052S

MONTH	TRAFFIC AVERAGES		PERCENT		VEHICLE CLASSIFICATION		
	5 DAY	7 DAY	7 DAY IS OF 5 DAY	MONTH IS OF YEAR	VEHICLE TYPE	NUMBER	PERCENT
JANUARY	386	359	93.0	90.0	CARS AND MOTORCYCLES	185	46.36
FEBRUARY	416	381	91.6	95.5	OTHER 2-AXLE 4-TIRE VEHICLE	169	42.35
MARCH	442	411	93.0	103.0	SINGLE UNIT TRUCKS:		
APRIL	443	412	93.0	103.3	2-AXLE 6-TIRE	8	2.00
MAY	437	416	95.2	104.3	3-AXLE	6	1.50
JUNE	450	424	94.2	106.3	4 OR MORE AXLE	--	--
JULY	455	421	92.5	105.5	SINGLE TRAILER TRUCKS:		
AUGUST	454	419	92.3	105.0	4 OR LESS AXLE	17	4.26
SEPTEMBER	427	406	95.1	101.8	5-AXLE	13	3.25
OCTOBER	427	394	92.3	98.7	6 OR MORE AXLE	1	.25
NOVEMBER	433	401	92.6	100.5	MULTI-TRAILER TRUCKS:		
DECEMBER	374	346	92.5	86.7	5 OR LESS AXLE	--	--
ANNUAL	429	399	93.0	100.0	6-AXLE	--	--
					7 OR MORE AXLE	--	--
					BUSES	--	--
					TOTAL HEAVY TRUCKS	45	11.27
					TOTAL VEHICLES	399	100.00

NEBRASKA DEPARTMENT OF ROADS
 PLANNING AND PROJECT DEVELOPMENT DIVISION
 2008 CONTINUOUS TRAFFIC COUNT DATA

STATION: 52 BOTH DIREC ANNUAL AVERAGE DAILY TRAFFIC 399
 ROUTE: COUNTY ROAD ANNUAL WEEKDAY TRAFFIC 429
 LOCATION: JCT ROAD B & ROAD 3 S LEG A052 ANNUAL WEEKEND TRAFFIC 324
 FUNCTIONAL CLASSIFICATION: RURAL-MAJOR COLLECTOR PERCENT DESIGN HOURLY VOLUME 12.2
 PEAK HOUR OF THE DAY 5- 6 PM

HOURLY PERCENT OF TRAFFIC				ANNUAL MAXIMUM TRAFFIC HOURS						ANNUAL MAXIMUM TRAFFIC DAYS				
ORDER	DAY	DATE	HOUR	HOURLY VOLUME	PERCENT OF AADT	ORDER	DAY	DATE	DAILY VOLUME	PERCENT OF AADT				
1	FRI	SEP 19	4- 5 PM	64	16.0	1	FRI	MAY 30	590	147.8				
2	SAT	JAN 19	5- 6 PM	61	15.2	2	FRI	AUG 1	574	143.8				
3	MON	FEB 18	4- 5 PM	56	14.0	3	FRI	JUN 27	562	140.8				
4	FRI	SEP 5	6- 7 PM	55	13.7	4	FRI	SEP 19	559	140.1				
5	MON	SEP 22	4- 5 PM	55	13.7	5	FRI	NOV 7	544	136.3				
6	FRI	OCT 10	5- 6 PM	55	13.7	6	FRI	JUL 11	528	132.3				
7	TUE	JAN 8	4- 5 PM	54	13.5	7	FRI	APR 4	520	130.3				
8	MON	AUG 18	5- 6 PM	54	13.5	8	FRI	FEB 22	517	129.5				
9	FRI	JAN 11	5- 6 PM	52	13.0	9	FRI	AUG 29	515	129.0				
10	SAT	JAN 19	4- 5 PM	52	13.0	10	FRI	JUN 6	510	127.8				
11	MON	MAR 24	5- 6 PM	52	13.0	11	THU	FEB 28	509	127.5				
12	FRI	MAY 30	5- 6 PM	52	13.0	12	FRI	MAR 28	509	127.5				
13	THU	SEP 11	5- 6 PM	52	13.0	13	FRI	FEB 1	506	126.8				
14	FRI	SEP 19	3- 4 PM	52	13.0	14	FRI	OCT 31	506	126.8				
15	MON	JAN 14	5- 6 PM	51	12.7	15	FRI	JUL 18	505	126.5				
16	THU	FEB 21	5- 6 PM	51	12.7	16	THU	JUN 26	503	126.0				
17	FRI	FEB 22	4- 5 PM	51	12.7	17	FRI	APR 18	502	125.8				
18	THU	FEB 28	4- 5 PM	51	12.7	18	FRI	JUN 20	501	125.5				
19	WED	MAY 7	5- 6 PM	51	12.7	19	MON	APR 14	494	123.8				
20	WED	SEP 3	11-12 AM	51	12.7	20	FRI	AUG 22	494	123.8				
21	FRI	OCT 17	5- 6 PM	51	12.7	21	WED	APR 9	492	123.3				
22	FRI	OCT 31	5- 6 PM	51	12.7	22	WED	MAY 7	488	122.3				
23	FRI	MAY 30	11-12 AM	50	12.5	23	THU	OCT 30	487	122.0				
24	WED	JUL 2	5- 6 PM	50	12.5	24	MON	JUN 30	486	121.8				
25	THU	OCT 16	4- 5 PM	50	12.5	25	FRI	JAN 25	485	121.5				
26	WED	FEB 13	4- 5 PM	49	12.2	26	WED	JUL 30	485	121.5				
27	FRI	MAR 28	4- 5 PM	49	12.2	27	FRI	FEB 29	484	121.3				
28	WED	APR 16	4- 5 PM	49	12.2	28	TUE	MAR 11	484	121.3				
29	MON	APR 28	5- 6 PM	49	12.2	29	THU	MAR 20	484	121.3				
30	FRI	MAY 2	4- 5 PM	49	12.2	30	TUE	JUL 1	483	121.0				
40	TUE	JUL 8	5- 6 PM	48	12.0	40	TUE	JUL 29	476	119.2				
50	TUE	APR 22	4- 5 PM	47	11.7	50	FRI	MAY 9	468	117.2				
60	TUE	DEC 30	4- 5 PM	47	11.7	60	FRI	DEC 12	463	116.0				
70	FRI	AUG 1	4- 5 PM	46	11.5	70	TUE	JUL 8	459	115.0				
80	TUE	MAR 18	5- 6 PM	45	11.2	80	THU	OCT 2	455	114.0				
90	WED	SEP 17	5- 6 PM	45	11.2	90	TUE	MAR 25	450	112.7				
100	THU	MAR 6	5- 6 PM	44	11.0	100	MON	JUL 28	447	112.0				

NEBRASKA DEPARTMENT OF ROADS
 PLANNING AND PROJECT DEVELOPMENT DIVISION
 2008 CONTINUOUS TRAFFIC COUNT DATA

STATION: 53 EAST

ROUTE: I80

LOCATION: SE SIDNEY INTG E LEG

A053

CLASSIFICATION DATA FROM STATION K2053E

MONTH	TRAFFIC AVERAGES		PERCENT		VEHICLE CLASSIFICATION		
	5 DAY	7 DAY	7 DAY IS OF 5 DAY	MONTH IS OF YEAR	VEHICLE TYPE	NUMBER	PERCENT
JANUARY	2,611	2,727	104.4	75.7	CARS AND MOTORCYCLES	1,002	27.81
FEBRUARY	2,821	2,909	103.1	80.8	OTHER 2-AXLE 4-TIRE VEHICLE	431	11.96
* MARCH	3,279	3,413	104.1	94.8	SINGLE UNIT TRUCKS:		
APRIL	3,148	3,281	104.2	91.1	2-AXLE 6-TIRE	25	.69
MAY	3,309	3,479	105.1	96.6	3-AXLE	17	.47
* JUNE	3,986	4,302	107.9	119.4	4 OR MORE AXLE	2	.05
JULY	4,161	4,420	106.2	122.7	SINGLE TRAILER TRUCKS:		
AUGUST	4,268	4,444	104.1	123.4	4 OR LESS AXLE	118	3.27
SEPTEMBER	3,885	4,076	104.9	113.2	5-AXLE	1,799	49.94
OCTOBER	3,821	3,937	103.0	109.3	6 OR MORE AXLE	76	2.10
NOVEMBER	3,257	3,370	103.5	93.6	MULTI-TRAILER TRUCKS:		
DECEMBER	2,746	2,866	104.4	79.6	5 OR LESS AXLE	65	1.80
* ANNUAL	3,441	3,602	104.7	100.0	6-AXLE	50	1.38
					7 OR MORE AXLE	9	.24
					BUSES	8	.22
					TOTAL HEAVY TRUCKS	2,169	60.21
					TOTAL VEHICLES	3,602	100.00

* TRAFFIC IS ESTIMATED OR AFFECTED BY DETOUR OR CONSTRUCTION

NEBRASKA DEPARTMENT OF ROADS
 PLANNING AND PROJECT DEVELOPMENT DIVISION
 2008 CONTINUOUS TRAFFIC COUNT DATA

STATION: 53 EAST ANNUAL AVERAGE DAILY TRAFFIC 3602
 ROUTE: I80 ANNUAL WEEKDAY TRAFFIC 3441
 LOCATION: SE SIDNEY INTG E LEG A053 ANNUAL WEEKEND TRAFFIC 4005
 FUNCTIONAL CLASSIFICATION: RURAL-PRINCIPAL ARTERIAL-INTERSTATE PERCENT DESIGN HOURLY VOLUME 9.9
 PEAK HOUR OF THE DAY 3- 4 PM

HOURLY PERCENT OF TRAFFIC				ANNUAL MAXIMUM TRAFFIC HOURS						ANNUAL MAXIMUM TRAFFIC DAYS				
HOURLY PERIOD	WEEKDAYS	WEEKENDS	AVERAGE	ORDER	DAY	DATE	HOURLY PERIOD	HOURLY VOLUME	PERCENT OF AADT	ORDER	DAY	DATE	DAILY VOLUME	PERCENT OF AADT
12- 1 AM	1.61	1.90	1.70	1	WED	OCT 22	3- 4 PM	492	13.6	1	SAT	JUL 26	5476	152.0
1- 2 AM	1.33	1.56	1.40	2	SAT	JUL 19	11-12 AM	401	11.1	2	SAT	AUG 2	5464	151.6
2- 3 AM	1.17	1.32	1.22	3	SAT	AUG 2	12- 1 PM	398	11.0	3	FRI	AUG 1	5278	146.5
3- 4 AM	1.24	1.34	1.27	4	WED	NOV 26	3- 4 PM	398	11.0	4	SAT	JUL 19	5201	144.3
4- 5 AM	1.42	1.47	1.44	5	SAT	OCT 18	5- 6 PM	396	10.9	5	SAT	JUL 12	5164	143.3
5- 6 AM	1.70	1.72	1.71	6	SAT	MAY 3	12- 1 PM	394	10.9	6	SAT	AUG 16	5157	143.1
6- 7 AM	2.46	2.55	2.49	7	SUN	JUL 27	12- 1 PM	389	10.7	7	FRI	AUG 29	5064	140.5
7- 8 AM	3.70	3.75	3.72	8	SAT	JUL 26	11-12 AM	388	10.7	8	FRI	AUG 15	5021	139.3
8- 9 AM	4.86	5.06	4.92	9	SAT	AUG 2	2- 3 PM	384	10.6	9	SUN	JUL 27	5015	139.2
9-10 AM	5.76	5.95	5.82	10	WED	NOV 26	4- 5 PM	384	10.6	10	FRI	JUL 18	5010	139.0
10-11 AM	6.24	6.54	6.33	11	FRI	AUG 1	2- 3 PM	383	10.6	11	FRI	JUL 25	4988	138.4
11-12 AM	6.28	6.74	6.42	12	FRI	AUG 15	4- 5 PM	382	10.6	12	SAT	AUG 23	4972	138.0
12- 1 PM	6.39	6.73	6.50	13	SAT	MAY 3	10-11 AM	381	10.5	13	SAT	SEP 20	4926	136.7
1- 2 PM	6.38	6.69	6.47	14	SAT	AUG 16	10-11 AM	378	10.4	14	SUN	AUG 3	4861	134.9
2- 3 PM	6.62	6.66	6.63	15	SUN	NOV 30	3- 4 PM	377	10.4	15	FRI	SEP 19	4842	134.4
3- 4 PM	6.71	6.70	6.71	16	FRI	SEP 19	2- 3 PM	374	10.3	16	WED	NOV 26	4820	133.8
4- 5 PM	6.67	6.28	6.55	17	SAT	AUG 2	10-11 AM	372	10.3	17	SAT	OCT 4	4814	133.6
5- 6 PM	6.68	5.83	6.42	18	SAT	AUG 16	12- 1 PM	372	10.3	18	FRI	AUG 22	4812	133.5
6- 7 PM	5.51	5.08	5.38	19	FRI	JUL 11	2- 3 PM	371	10.2	19	SAT	SEP 27	4804	133.3
7- 8 PM	4.65	4.51	4.61	20	SAT	JUL 26	2- 3 PM	367	10.1	20	FRI	OCT 3	4801	133.2
8- 9 PM	4.17	3.81	4.06	21	FRI	AUG 15	1- 2 PM	366	10.1	21	FRI	SEP 26	4796	133.1
9-10 PM	3.40	3.26	3.36	22	SUN	AUG 3	9-10 AM	362	10.0	22	SAT	SEP 13	4790	132.9
10-11 PM	2.79	2.59	2.72	23	FRI	AUG 29	5- 6 PM	362	10.0	23	SAT	AUG 30	4782	132.7
11-12 PM	2.25	1.97	2.16	24	SAT	AUG 16	11-12 AM	361	10.0	24	SUN	JUL 20	4774	132.5
				25	FRI	AUG 29	4- 5 PM	361	10.0	25	WED	JUL 23	4774	132.5
				26	SAT	JUL 26	10-11 AM	360	9.9	26	SUN	JUL 13	4769	132.3
SUBTOTAL				27	SAT	JUL 26	3- 4 PM	360	9.9	27	THU	JUL 24	4733	131.3
6AM-2-PM	42.11	44.05	42.71	28	SUN	JUL 27	1- 2 PM	360	9.9	28	WED	JUL 30	4712	130.8
				29	SAT	AUG 2	3- 4 PM	360	9.9	29	SAT	SEP 6	4710	130.7
SUBTOTAL				30	WED	OCT 22	4- 5 PM	360	9.9	30	THU	JUL 31	4704	130.5
2PM-10PM	44.45	42.15	43.74	40	FRI	AUG 15	3- 4 PM	353	9.8	40	FRI	SEP 12	4559	126.5
				50	FRI	OCT 3	3- 4 PM	349	9.6	50	WED	AUG 27	4465	123.9
SUBTOTAL				60	SAT	SEP 20	4- 5 PM	347	9.6	60	THU	SEP 25	4366	121.2
9-1,2-6PM	51.39	51.46	51.41	70	THU	AUG 14	1- 2 PM	343	9.5	70	THU	SEP 11	4247	117.9
				80	SUN	AUG 17	1- 2 PM	340	9.4	80	SAT	MAR 22	4131	114.6
7-9,11-2				90	WED	JUL 23	10-11 AM	336	9.3	90	TUE	JUL 29	3964	110.0
& 3-6PM	47.70	47.82	47.74	100	FRI	JUL 11	3- 4 PM	333	9.2	100	SUN	DEC 21	3851	106.9

NEBRASKA DEPARTMENT OF ROADS
 PLANNING AND PROJECT DEVELOPMENT DIVISION
 2008 CONTINUOUS TRAFFIC COUNT DATA

STATION: 53 WEST

ROUTE: I80

LOCATION: SE SIDNEY INTG E LEG

A053

CLASSIFICATION DATA FROM STATION K2053E

MONTH	TRAFFIC AVERAGES		PERCENT		VEHICLE CLASSIFICATION		
	5 DAY	7 DAY	7 DAY IS OF 5 DAY	MONTH IS OF YEAR	VEHICLE TYPE	NUMBER	PERCENT
JANUARY	2,419	2,660	110.0	74.8	CARS AND MOTORCYCLES	991	27.86
FEBRUARY	2,479	2,718	109.6	76.4	OTHER 2-AXLE 4-TIRE VEHICLE	426	11.97
MARCH	3,003	3,281	109.3	92.3	SINGLE UNIT TRUCKS:		
APRIL	2,986	3,313	111.0	93.2	2-AXLE 6-TIRE	25	.70
MAY	3,403	3,759	110.5	105.7	3-AXLE	16	.44
JUNE	3,986	4,302	107.9	121.0	4 OR MORE AXLE	2	.05
JULY	4,072	4,435	108.9	124.7	SINGLE TRAILER TRUCKS:		
AUGUST	3,992	4,336	108.6	121.9	4 OR LESS AXLE	116	3.26
SEPTEMBER	3,660	3,992	109.1	112.3	5-AXLE	1,776	49.94
OCTOBER	3,554	3,828	107.7	107.6	6 OR MORE AXLE	75	2.10
NOVEMBER	2,978	3,337	112.1	93.8	MULTI-TRAILER TRUCKS:		
* DECEMBER	2,470	2,716	110.0	76.4	5 OR LESS AXLE	64	1.79
* ANNUAL	3,250	3,556	109.4	100.0	6-AXLE	49	1.37
					7 OR MORE AXLE	9	.25
					BUSES	7	.19
					TOTAL HEAVY TRUCKS	2,139	60.15
					TOTAL VEHICLES	3,556	100.00

* TRAFFIC IS ESTIMATED OR AFFECTED BY DETOUR OR CONSTRUCTION

NEBRASKA DEPARTMENT OF ROADS
 PLANNING AND PROJECT DEVELOPMENT DIVISION
 2008 CONTINUOUS TRAFFIC COUNT DATA

STATION: 53 WEST ANNUAL AVERAGE DAILY TRAFFIC 3556
 ROUTE: I80 ANNUAL WEEKDAY TRAFFIC 3250
 LOCATION: SE SIDNEY INTG E LEG A053 ANNUAL WEEKEND TRAFFIC 4321
 FUNCTIONAL CLASSIFICATION: RURAL-PRINCIPAL ARTERIAL-INTERSTATE PERCENT DESIGN HOURLY VOLUME 10.7
 PEAK HOUR OF THE DAY 2- 3 PM

HOURLY PERCENT OF TRAFFIC				ANNUAL MAXIMUM TRAFFIC HOURS						ANNUAL MAXIMUM TRAFFIC DAYS					
ORDER	DAY	DATE	PERCENT OF AADT	ORDER	DAY	DATE	PERCENT OF AADT	ORDER	DAY	DATE	PERCENT OF AADT	ORDER	DAY	DATE	PERCENT OF AADT
1	SUN	AUG 3	12.1	1	SUN	AUG 3	12.1	1	SAT	JUN 28	163.2	1	SAT	JUN 28	163.2
2	SUN	JUL 6	12.1	2	SUN	JUL 6	12.1	2	SUN	AUG 3	160.1	2	SUN	AUG 3	160.1
3	SUN	JUL 6	11.9	3	SUN	JUL 6	11.9	3	SUN	JUL 20	159.1	3	SUN	JUL 20	159.1
4	SAT	JUN 28	11.9	4	SAT	JUN 28	11.9	4	SAT	AUG 2	158.5	4	SAT	AUG 2	158.5
5	SUN	JUL 20	11.8	5	SUN	JUL 20	11.8	5	SUN	JUN 29	157.9	5	SUN	JUN 29	157.9
6	SUN	JUL 20	11.8	6	SUN	JUL 20	11.8	6	SAT	JUL 26	157.6	6	SAT	JUL 26	157.6
7	SUN	AUG 3	11.6	7	SUN	AUG 3	11.6	7	SAT	JUL 19	155.7	7	SAT	JUL 19	155.7
8	SUN	AUG 3	11.5	8	SUN	AUG 3	11.5	8	SAT	JUL 12	154.4	8	SAT	JUL 12	154.4
9	SUN	AUG 3	11.5	9	SUN	AUG 3	11.5	9	SUN	JUL 6	152.5	9	SUN	JUL 6	152.5
10	SAT	JUL 26	11.4	10	SAT	JUL 26	11.4	10	SUN	JUL 27	151.2	10	SUN	JUL 27	151.2
11	SAT	AUG 2	11.3	11	SAT	AUG 2	11.3	11	SAT	AUG 16	150.3	11	SAT	AUG 16	150.3
12	SAT	AUG 23	11.3	12	SAT	AUG 23	11.3	12	SUN	JUL 13	148.9	12	SUN	JUL 13	148.9
13	SUN	JUN 29	11.3	13	SUN	JUN 29	11.3	13	SAT	OCT 11	146.7	13	SAT	OCT 11	146.7
14	SAT	JUN 28	11.2	14	SAT	JUN 28	11.2	14	SAT	JUN 21	146.2	14	SAT	JUN 21	146.2
15	SAT	JUL 19	11.2	15	SAT	JUL 19	11.2	15	SAT	AUG 23	145.7	15	SAT	AUG 23	145.7
16	SUN	JUL 6	11.1	16	SUN	JUL 6	11.1	16	SUN	AUG 17	145.2	16	SUN	AUG 17	145.2
17	SAT	JUL 26	11.1	17	SAT	JUL 26	11.1	17	SUN	SEP 28	145.1	17	SUN	SEP 28	145.1
18	SAT	MAY 3	11.1	18	SAT	MAY 3	11.1	18	SAT	MAY 31	142.8	18	SAT	MAY 31	142.8
19	SUN	JUN 29	11.1	19	SUN	JUN 29	11.1	19	SUN	JUN 1	142.5	19	SUN	JUN 1	142.5
20	SAT	JUL 19	11.1	20	SAT	JUL 19	11.1	20	SUN	AUG 31	141.1	20	SUN	AUG 31	141.1
21	SAT	JUN 28	11.1	21	SAT	JUN 28	11.1	21	SUN	AUG 24	140.9	21	SUN	AUG 24	140.9
22	SUN	JUL 6	11.0	22	SUN	JUL 6	11.0	22	SAT	SEP 13	140.6	22	SAT	SEP 13	140.6
23	SAT	AUG 16	11.0	23	SAT	AUG 16	11.0	23	SUN	MAY 11	138.8	23	SUN	MAY 11	138.8
24	SUN	JUL 27	10.9	24	SUN	JUL 27	10.9	24	SAT	JUN 7	138.4	24	SAT	JUN 7	138.4
25	SUN	SEP 28	10.9	25	SUN	SEP 28	10.9	25	SUN	JUN 8	136.8	25	SUN	JUN 8	136.8
26	SUN	JUL 20	10.9	26	SAT	MAY 17	10.9	26	SAT	MAY 17	136.7	26	SAT	MAY 17	136.7
27	SAT	JUL 12	10.8	27	SUN	MAY 18	10.8	27	SUN	MAY 18	136.7	27	SUN	MAY 18	136.7
28	SAT	JUL 19	10.8	28	SAT	SEP 20	10.8	28	SAT	SEP 20	135.4	28	SAT	SEP 20	135.4
29	SAT	JUL 26	10.8	29	SAT	SEP 27	10.8	29	SAT	SEP 27	135.0	29	SAT	SEP 27	135.0
30	SUN	JUN 28	10.7	30	SUN	SEP 14	10.7	30	SUN	SEP 14	134.5	30	SUN	SEP 14	134.5
40	SUN	JUL 27	10.7	40	SAT	MAY 3	10.7	40	SAT	MAY 3	128.2	40	SAT	MAY 3	128.2
50	SAT	JUL 26	10.5	50	SAT	MAR 15	10.5	50	SAT	MAR 15	126.3	50	SAT	MAR 15	126.3
60	SAT	JUN 28	10.4	60	FRI	JUN 20	10.4	60	FRI	JUN 20	122.8	60	FRI	JUN 20	122.8
70	SUN	AUG 24	10.2	70	THU	JUN 19	10.2	70	THU	JUN 19	120.5	70	THU	JUN 19	120.5
80	SAT	JUL 26	10.1	80	THU	JUL 24	10.1	80	THU	JUL 24	118.8	80	THU	JUL 24	118.8
90	SAT	AUG 30	10.0	90	TUE	JUL 8	10.0	90	TUE	JUL 8	116.3	90	TUE	JUL 8	116.3
100	SUN	JUL 6	9.9	100	WED	SEP 10	9.9	100	WED	SEP 10	114.5	100	WED	SEP 10	114.5

NEBRASKA DEPARTMENT OF ROADS
 PLANNING AND PROJECT DEVELOPMENT DIVISION
 2008 CONTINUOUS TRAFFIC COUNT DATA

STATION: 53 BOTH DIRE

ROUTE: I80

LOCATION: SE SIDNEY INTG E LEG

A053

CLASSIFICATION DATA FROM STATION K2053E

MONTH	TRAFFIC AVERAGES		PERCENT		VEHICLE CLASSIFICATION		
	5 DAY	7 DAY	7 DAY IS OF 5 DAY	MONTH IS OF YEAR	VEHICLE TYPE	NUMBER	PERCENT
JANUARY	5,030	5,387	107.1	75.3	CARS AND MOTORCYCLES	1,993	27.83
FEBRUARY	5,300	5,627	106.2	78.6	OTHER 2-AXLE 4-TIRE VEHICLE	857	11.96
MARCH	6,282	6,694	106.6	93.5	SINGLE UNIT TRUCKS:		
APRIL	6,134	6,594	107.5	92.1	2-AXLE 6-TIRE	50	.69
MAY	6,712	7,238	107.8	101.1	3-AXLE	33	.46
JUNE	7,972	8,604	107.9	120.2	4 OR MORE AXLE	4	.05
JULY	8,233	8,855	107.6	123.7	SINGLE TRAILER TRUCKS:		
AUGUST	8,260	8,780	106.3	122.7	4 OR LESS AXLE	234	3.26
SEPTEMBER	7,545	8,068	106.9	112.7	5-AXLE	3,575	49.93
OCTOBER	7,375	7,765	105.3	108.5	6 OR MORE AXLE	151	2.10
NOVEMBER	6,235	6,707	107.6	93.7	MULTI-TRAILER TRUCKS:		
* DECEMBER	5,216	5,582	107.0	78.0	5 OR LESS AXLE	129	1.80
* ANNUAL	6,691	7,158	107.0	100.0	6-AXLE	99	1.38
					7 OR MORE AXLE	18	.25
					BUSES	15	.20
					TOTAL HEAVY TRUCKS	4,308	60.16
					TOTAL VEHICLES	7,158	100.00

* TRAFFIC IS ESTIMATED OR AFFECTED BY DETOUR OR CONSTRUCTION

NEBRASKA DEPARTMENT OF ROADS
 PLANNING AND PROJECT DEVELOPMENT DIVISION
 2008 CONTINUOUS TRAFFIC COUNT DATA

STATION: 53 BOTH DIREC ANNUAL AVERAGE DAILY TRAFFIC 7158
 ROUTE: I80 ANNUAL WEEKDAY TRAFFIC 6691
 LOCATION: SE SIDNEY INTG E LEG A053 ANNUAL WEEKEND TRAFFIC 8326
 FUNCTIONAL CLASSIFICATION: RURAL-PRINCIPAL ARTERIAL-INTERSTATE PERCENT DESIGN HOURLY VOLUME 10.0
 PEAK HOUR OF THE DAY 2- 3 PM

HOURLY PERCENT OF TRAFFIC				ANNUAL MAXIMUM TRAFFIC HOURS						ANNUAL MAXIMUM TRAFFIC DAYS				
ORDER	DAY	DATE	ORDER	DAY	DATE	ORDER	DAY	DATE	ORDER	DAY	DATE	ORDER	DAY	DATE
PERIOD	WEEKDAYS	WEEKENDS	AVERAGE	ORDER	DAY	DATE	HOUR	HOURLY VOLUME	PERCENT OF AADT	ORDER	DAY	DATE	DAILY VOLUME	PERCENT OF AADT
12- 1 AM	1.68	1.77	1.71	1	SUN	AUG 3	12- 1 PM	780	10.8	1	SAT	AUG 2	11103	155.1
1- 2 AM	1.42	1.51	1.45	2	SUN	JUL 27	12- 1 PM	779	10.8	2	SAT	JUL 26	11082	154.8
2- 3 AM	1.29	1.31	1.29	3	SAT	AUG 2	12- 1 PM	778	10.8	3	SAT	JUL 19	10740	150.0
3- 4 AM	1.35	1.35	1.35	4	SAT	MAY 3	10-11 AM	777	10.8	4	SAT	JUL 12	10656	148.8
4- 5 AM	1.54	1.46	1.51	5	SUN	JUL 20	1- 2 PM	777	10.8	5	SUN	AUG 3	10555	147.4
5- 6 AM	1.96	1.83	1.92	6	SAT	JUL 26	11-12 AM	775	10.8	6	SAT	AUG 16	10505	146.7
6- 7 AM	2.93	2.67	2.84	7	SAT	JUL 26	2- 3 PM	773	10.7	7	SUN	JUL 20	10433	145.7
7- 8 AM	4.49	3.93	4.31	8	SAT	JUL 19	11-12 AM	755	10.5	8	SUN	JUL 27	10393	145.1
8- 9 AM	4.99	5.07	5.02	9	SAT	AUG 16	12- 1 PM	754	10.5	9	SAT	AUG 23	10154	141.8
9-10 AM	5.71	5.96	5.79	10	SUN	AUG 3	11-12 AM	752	10.5	10	SUN	JUL 13	10064	140.5
10-11 AM	6.13	6.43	6.23	11	SAT	JUL 26	1- 2 PM	751	10.4	11	SAT	SEP 13	9793	136.8
11-12 AM	6.22	6.59	6.34	12	SUN	JUL 20	2- 3 PM	748	10.4	12	SAT	SEP 20	9741	136.0
12- 1 PM	6.23	6.62	6.35	13	SAT	AUG 2	2- 3 PM	744	10.3	13	FRI	AUG 1	9723	135.8
1- 2 PM	6.32	6.66	6.43	14	SAT	MAY 3	12- 1 PM	741	10.3	14	SUN	AUG 17	9706	135.5
2- 3 PM	6.53	6.64	6.57	15	SUN	JUL 27	1- 2 PM	741	10.3	15	SUN	AUG 31	9691	135.3
3- 4 PM	6.52	6.62	6.55	16	SAT	JUL 26	3- 4 PM	740	10.3	16	SUN	AUG 24	9617	134.3
4- 5 PM	6.45	6.34	6.42	17	SUN	AUG 3	2- 3 PM	738	10.3	17	SUN	SEP 28	9612	134.2
5- 6 PM	6.27	5.92	6.15	18	SUN	NOV 30	3- 4 PM	737	10.2	18	SAT	SEP 27	9607	134.2
6- 7 PM	5.29	5.22	5.26	19	SAT	JUL 26	10-11 AM	736	10.2	19	SAT	OCT 11	9538	133.2
7- 8 PM	4.51	4.55	4.53	20	SUN	AUG 3	10-11 AM	734	10.2	20	SAT	SEP 6	9455	132.0
8- 9 PM	3.96	3.83	3.92	21	SUN	JUL 13	2- 3 PM	733	10.2	21	SAT	OCT 4	9388	131.1
9-10 PM	3.29	3.21	3.26	22	SAT	JUL 19	4- 5 PM	726	10.1	22	FRI	JUL 18	9367	130.8
10-11 PM	2.73	2.53	2.66	23	SUN	AUG 3	9-10 AM	726	10.1	23	SAT	AUG 30	9289	129.7
11-12 PM	2.20	1.97	2.12	24	SUN	JUL 27	11-12 AM	725	10.1	24	WED	JUL 30	9262	129.3
				25	SUN	JUL 20	11-12 AM	724	10.1	25	FRI	JUL 25	9232	128.9
				26	SAT	JUL 12	3- 4 PM	723	10.1	26	FRI	AUG 29	9192	128.4
				27	SAT	AUG 2	10-11 AM	722	10.0	27	WED	JUL 23	9156	127.9
				28	SUN	JUL 13	3- 4 PM	721	10.0	28	SAT	MAY 31	9127	127.5
				29	SUN	JUL 20	10-11 AM	718	10.0	29	THU	JUL 31	9045	126.3
				30	SAT	JUL 12	1- 2 PM	717	10.0	30	SAT	MAY 3	9024	126.0
				40	SUN	AUG 24	10-11 AM	704	9.8	40	SUN	SEP 14	8870	123.9
				50	SUN	JUL 27	2- 3 PM	694	9.6	50	FRI	JUL 11	8655	120.9
				60	SUN	JUL 27	3- 4 PM	683	9.5	60	MON	SEP 1	8517	118.9
				70	SAT	JUL 12	4- 5 PM	675	9.4	70	FRI	SEP 5	8279	115.6
				80	SUN	AUG 17	1- 2 PM	668	9.3	80	THU	OCT 2	8129	113.5
				90	FRI	JUL 18	2- 3 PM	661	9.2	90	SUN	MAY 4	7980	111.4
				100	FRI	JUL 25	1- 2 PM	656	9.1	100	FRI	NOV 7	7777	108.6

NEBRASKA DEPARTMENT OF ROADS
 PLANNING AND PROJECT DEVELOPMENT DIVISION
 2008 CONTINUOUS TRAFFIC COUNT DATA

STATION: 54 EAST

ROUTE: I80

LOCATION: KEARNEY INTERCHANGE E LEG

A054

CLASSIFICATION DATA FROM STATION K0644E

MONTH	TRAFFIC AVERAGES		PERCENT		VEHICLE CLASSIFICATION		
	5 DAY	7 DAY	7 DAY IS OF 5 DAY	MONTH IS OF YEAR	VEHICLE TYPE	NUMBER	PERCENT
JANUARY	6,559	6,763	103.1	77.8	CARS AND MOTORCYCLES	3,619	41.65
FEBRUARY	6,841	7,090	103.6	81.6	OTHER 2-AXLE 4-TIRE VEHICLE	1,455	16.74
MARCH	8,161	8,510	104.3	98.0	SINGLE UNIT TRUCKS:		
APRIL	8,100	8,437	104.2	97.1	2-AXLE 6-TIRE	169	1.94
MAY	8,964	9,192	102.5	105.8	3-AXLE	35	.40
JUNE	9,614	9,930	103.3	114.3	4 OR MORE AXLE	5	.05
JULY	10,083	10,551	104.6	121.4	SINGLE TRAILER TRUCKS:		
AUGUST	10,103	10,435	103.3	120.1	4 OR LESS AXLE	164	1.88
SEPTEMBER	8,944	9,183	102.7	105.7	5-AXLE	2,875	33.09
OCTOBER	8,397	8,478	101.0	97.6	6 OR MORE AXLE	192	2.20
NOVEMBER	8,016	8,266	103.1	95.1	MULTI-TRAILER TRUCKS:		
DECEMBER	7,100	7,420	104.5	85.4	5 OR LESS AXLE	126	1.45
ANNUAL	8,407	8,688	103.3	100.0	6-AXLE	27	.31
					7 OR MORE AXLE	5	.05
					BUSES	16	.18
					TOTAL HEAVY TRUCKS	3,614	41.59
					TOTAL VEHICLES	8,688	100.00

NEBRASKA DEPARTMENT OF ROADS
 PLANNING AND PROJECT DEVELOPMENT DIVISION
 2008 CONTINUOUS TRAFFIC COUNT DATA

STATION: 54 EAST ANNUAL AVERAGE DAILY TRAFFIC 8688
 ROUTE: I80 ANNUAL WEEKDAY TRAFFIC 8407
 LOCATION: KEARNEY INTERCHANGE E LEG A054 ANNUAL WEEKEND TRAFFIC 9391
 FUNCTIONAL CLASSIFICATION: RURAL-PRINCIPAL ARTERIAL-INTERSTATE PERCENT DESIGN HOURLY VOLUME 11.3
 PEAK HOUR OF THE DAY 3- 4 PM

HOURLY PERCENT OF TRAFFIC				ANNUAL MAXIMUM TRAFFIC HOURS						ANNUAL MAXIMUM TRAFFIC DAYS					
ORDER	DAY	DATE	HOUR	HOURLY VOLUME	PERCENT OF AADT	ORDER	DAY	DATE	DAILY VOLUME	PERCENT OF AADT					
12- 1 AM	1.59	1.74	1.63	1	SUN	NOV 30	3- 4 PM	1277	14.6	1	WED	NOV 26	14185	163.2	
1- 2 AM	1.29	1.43	1.33	2	SUN	JUL 6	2- 3 PM	1250	14.3	2	SUN	JUL 6	13725	157.9	
2- 3 AM	1.08	1.12	1.09	3	SUN	JUL 6	4- 5 PM	1249	14.3	3	FRI	AUG 29	13043	150.1	
3- 4 AM	1.00	1.01	1.00	4	SUN	JUL 6	3- 4 PM	1246	14.3	4	THU	JUL 3	12737	146.6	
4- 5 AM	1.12	.99	1.08	5	SUN	NOV 30	4- 5 PM	1226	14.1	5	FRI	AUG 1	12726	146.4	
5- 6 AM	1.51	1.17	1.41	6	WED	NOV 26	3- 4 PM	1219	14.0	6	FRI	JUN 27	12467	143.4	
6- 7 AM	2.37	1.70	2.17	7	SUN	NOV 30	2- 3 PM	1219	14.0	7	FRI	AUG 8	12321	141.8	
7- 8 AM	3.43	2.68	3.20	8	SUN	MAR 23	4- 5 PM	1176	13.5	8	SUN	AUG 3	12229	140.7	
8- 9 AM	4.30	3.88	4.17	9	WED	NOV 26	2- 3 PM	1165	13.4	9	SUN	NOV 30	12208	140.5	
9-10 AM	5.00	5.07	5.02	10	FRI	OCT 24	4- 5 PM	1101	12.6	10	SUN	AUG 10	12146	139.8	
10-11 AM	5.42	5.94	5.58	11	WED	NOV 26	4- 5 PM	1101	12.6	11	SUN	JUL 27	12108	139.3	
11-12 AM	5.75	6.35	5.93	12	SUN	JUL 6	5- 6 PM	1098	12.6	12	FRI	JUL 25	12077	139.0	
12- 1 PM	6.18	6.73	6.35	13	SUN	JUL 6	1- 2 PM	1084	12.4	13	FRI	JUL 18	12056	138.7	
1- 2 PM	6.87	7.13	6.95	14	SUN	MAR 23	5- 6 PM	1067	12.2	14	SUN	JUL 20	12010	138.2	
2- 3 PM	7.32	7.52	7.38	15	MON	SEP 1	3- 4 PM	1060	12.2	15	SUN	JUN 29	12005	138.1	
3- 4 PM	7.64	7.68	7.65	16	WED	NOV 26	5- 6 PM	1052	12.1	16	SAT	AUG 9	11916	137.1	
4- 5 PM	7.42	7.46	7.43	17	SUN	AUG 10	4- 5 PM	1045	12.0	17	SAT	AUG 2	11850	136.3	
5- 6 PM	7.03	6.70	6.93	18	SUN	AUG 3	4- 5 PM	1027	11.8	18	SUN	JUL 13	11836	136.2	
6- 7 PM	5.88	5.93	5.90	19	SUN	DEC 28	3- 4 PM	1020	11.7	19	SUN	JUN 22	11769	135.4	
7- 8 PM	4.95	5.08	4.99	20	SUN	DEC 28	2- 3 PM	1012	11.6	20	FRI	AUG 15	11740	135.1	
8- 9 PM	4.20	4.34	4.24	21	MON	SEP 1	4- 5 PM	1008	11.6	21	FRI	JUL 11	11720	134.8	
9-10 PM	3.59	3.60	3.59	22	SUN	JUL 27	3- 4 PM	1007	11.5	22	FRI	MAR 21	11700	134.6	
10-11 PM	2.84	2.73	2.81	23	SUN	NOV 30	1- 2 PM	1007	11.5	23	FRI	MAY 9	11646	134.0	
11-12 PM	2.21	2.01	2.15	24	SUN	MAR 23	3- 4 PM	1006	11.5	24	FRI	JUN 20	11589	133.3	
				25	FRI	MAY 9	2- 3 PM	1005	11.5	25	SUN	AUG 17	11583	133.3	
				26	FRI	OCT 24	3- 4 PM	1001	11.5	26	FRI	SEP 26	11524	132.6	
SUBTOTAL				27	FRI	AUG 29	4- 5 PM	995	11.4	27	SAT	JUN 28	11508	132.4	
6AM-2-PM	39.36	39.52	39.41	28	FRI	AUG 29	5- 6 PM	990	11.3	28	SAT	JUL 26	11470	132.0	
				29	MON	SEP 1	2- 3 PM	986	11.3	29	SUN	MAR 23	11395	131.1	
SUBTOTAL				30	SUN	JUL 20	3- 4 PM	985	11.3	30	FRI	AUG 22	11371	130.8	
2PM-10PM	48.07	48.34	48.15	40	FRI	JUN 27	2- 3 PM	960	11.0	40	THU	JUL 24	10993	126.5	
				50	FRI	AUG 29	6- 7 PM	949	10.9	50	FRI	JUN 6	10723	123.4	
SUBTOTAL				60	FRI	JUL 25	3- 4 PM	936	10.7	60	SAT	JUN 21	10497	120.8	
9-1,2-6PM	51.80	53.49	52.32	70	FRI	DEC 19	2- 3 PM	920	10.5	70	FRI	DEC 19	10260	118.0	
				80	FRI	AUG 22	3- 4 PM	906	10.4	80	SUN	MAY 18	10088	116.1	
7-9,11-2				90	SAT	AUG 9	3- 4 PM	898	10.3	90	SUN	DEC 28	9852	113.3	
& 3-6PM	48.66	48.65	48.66	100	SUN	JUL 20	1- 2 PM	894	10.2	100	THU	MAY 29	9684	111.4	

NEBRASKA DEPARTMENT OF ROADS
 PLANNING AND PROJECT DEVELOPMENT DIVISION
 2008 CONTINUOUS TRAFFIC COUNT DATA

STATION: 54 WEST

ROUTE: I80

LOCATION: KEARNEY INTERCHANGE E LEG

A054

CLASSIFICATION DATA FROM STATION K0644E

MONTH	TRAFFIC AVERAGES		PERCENT		VEHICLE CLASSIFICATION		
	5 DAY	7 DAY	7 DAY IS OF 5 DAY	MONTH IS OF YEAR	VEHICLE TYPE	NUMBER	PERCENT
JANUARY	6,890	7,153	103.8	80.5	CARS AND MOTORCYCLES	3,701	41.62
FEBRUARY	6,998	7,232	103.3	81.3	OTHER 2-AXLE 4-TIRE VEHICLE	1,489	16.74
MARCH	8,364	8,753	104.7	98.4	SINGLE UNIT TRUCKS:		
APRIL	7,831	8,293	105.9	93.3	2-AXLE 6-TIRE	173	1.94
MAY	8,903	9,354	105.1	105.2	3-AXLE	36	.40
JUNE	9,723	10,217	105.1	114.9	4 OR MORE AXLE	6	.06
JULY	10,374	10,801	104.1	121.5	SINGLE TRAILER TRUCKS:		
AUGUST	9,907	10,438	105.4	117.4	4 OR LESS AXLE	168	1.88
* SEPTEMBER	8,905	9,371	105.2	105.4	5-AXLE	2,942	33.08
OCTOBER	8,485	8,815	103.9	99.1	6 OR MORE AXLE	197	2.21
NOVEMBER	7,843	8,357	106.6	94.0	MULTI-TRAILER TRUCKS:		
DECEMBER	7,411	7,913	106.8	89.0	5 OR LESS AXLE	129	1.45
* ANNUAL	8,470	8,891	105.0	100.0	6-AXLE	27	.30
					7 OR MORE AXLE	6	.06
					BUSES	17	.19
					TOTAL HEAVY TRUCKS	3,701	41.62
					TOTAL VEHICLES	8,891	100.00

* TRAFFIC IS ESTIMATED OR AFFECTED BY DETOUR OR CONSTRUCTION

NEBRASKA DEPARTMENT OF ROADS
 PLANNING AND PROJECT DEVELOPMENT DIVISION
 2008 CONTINUOUS TRAFFIC COUNT DATA

STATION: 54 WEST ANNUAL AVERAGE DAILY TRAFFIC 8891
 ROUTE: I80 ANNUAL WEEKDAY TRAFFIC 8470
 LOCATION: KEARNEY INTERCHANGE E LEG A054 ANNUAL WEEKEND TRAFFIC 9944
 FUNCTIONAL CLASSIFICATION: RURAL-PRINCIPAL ARTERIAL-INTERSTATE PERCENT DESIGN HOURLY VOLUME 10.7
 PEAK HOUR OF THE DAY 4- 5 PM

HOURLY PERCENT OF TRAFFIC				ANNUAL MAXIMUM TRAFFIC HOURS						ANNUAL MAXIMUM TRAFFIC DAYS				
ORDER	DAY	DATE	ORDER	DAY	DATE	ORDER	DAY	DATE	ORDER	DAY	DATE	ORDER	DAY	DATE
1	SUN	NOV 30	1	SUN	NOV 30	1	SUN	NOV 30	1	SUN	NOV 30	1	SUN	NOV 30
2	SUN	NOV 30	2	SUN	NOV 30	2	SAT	AUG 2	2	SAT	AUG 2	2	SAT	AUG 2
3	SUN	NOV 30	3	SUN	NOV 30	3	SUN	NOV 30	3	SUN	DEC 28	3	SUN	DEC 28
4	SUN	NOV 30	4	SUN	NOV 30	4	SUN	NOV 30	4	SUN	JUL 6	4	SUN	JUL 6
5	SUN	NOV 30	5	SUN	NOV 30	5	SUN	NOV 30	5	FRI	AUG 1	5	FRI	AUG 1
6	SUN	DEC 28	6	SUN	DEC 28	6	SUN	DEC 28	6	WED	NOV 26	6	WED	NOV 26
7	SUN	DEC 28	7	SUN	DEC 28	7	SUN	DEC 28	7	SAT	JUL 19	7	SAT	JUL 19
8	SUN	DEC 28	8	SUN	DEC 28	8	SUN	DEC 28	8	SAT	JUN 28	8	SAT	JUN 28
9	SUN	DEC 28	9	SUN	DEC 28	9	SUN	DEC 28	9	THU	JUL 3	9	THU	JUL 3
10	SAT	NOV 29	10	SAT	NOV 29	10	SAT	NOV 29	10	SAT	NOV 29	10	SAT	NOV 29
11	SUN	NOV 30	11	SUN	NOV 30	11	SUN	NOV 30	11	SAT	JUL 26	11	SAT	JUL 26
12	FRI	JUN 27	12	FRI	JUN 27	12	FRI	JUN 27	12	SUN	AUG 10	12	SUN	AUG 10
13	SAT	AUG 2	13	SAT	AUG 2	13	SAT	AUG 2	13	SUN	AUG 3	13	SUN	AUG 3
14	SAT	AUG 2	14	SAT	AUG 2	14	SAT	AUG 2	14	SUN	SEP 28	14	SUN	SEP 28
15	SUN	NOV 30	15	SUN	NOV 30	15	SUN	NOV 30	15	SAT	MAR 15	15	SAT	MAR 15
16	FRI	AUG 1	16	FRI	AUG 1	16	FRI	AUG 1	16	FRI	JUL 18	16	FRI	JUL 18
17	SUN	JUL 6	17	SUN	JUL 6	17	SUN	JUL 6	17	SAT	AUG 9	17	SAT	AUG 9
18	SUN	JUL 6	18	SUN	JUL 6	18	SUN	JUL 6	18	SUN	JUN 29	18	SUN	JUN 29
19	SAT	NOV 29	19	SAT	NOV 29	19	SUN	JUL 27	19	SUN	JUL 27	19	SUN	JUL 27
20	SAT	NOV 29	20	SAT	NOV 29	20	SAT	NOV 29	20	FRI	JUN 27	20	FRI	JUN 27
21	SAT	NOV 29	21	SAT	NOV 29	21	SAT	NOV 29	21	SAT	JUL 12	21	SAT	JUL 12
22	SUN	JUL 6	22	SUN	JUL 6	22	SUN	JUL 6	22	SUN	JUN 22	22	SUN	JUN 22
23	SUN	DEC 28	23	SUN	DEC 28	23	SUN	DEC 28	23	FRI	JUL 25	23	FRI	JUL 25
24	SUN	JUL 6	24	SUN	JUL 6	24	SAT	JUN 21	24	SAT	JUN 21	24	SAT	JUN 21
25	SUN	JUL 6	25	SUN	JUL 6	25	FRI	MAR 21	25	FRI	MAR 21	25	FRI	MAR 21
26	SUN	DEC 28	26	SUN	DEC 28	26	SUN	JUL 20	26	SUN	JUL 20	26	SUN	JUL 20
27	SAT	NOV 29	27	SAT	NOV 29	27	SUN	JUL 13	27	SUN	JUL 13	27	SUN	JUL 13
28	SAT	NOV 29	28	SAT	NOV 29	28	FRI	JUL 11	28	FRI	JUL 11	28	FRI	JUL 11
29	SAT	JUL 19	29	SAT	JUL 19	29	SAT	AUG 16	29	SAT	AUG 16	29	SAT	AUG 16
30	FRI	AUG 1	30	FRI	AUG 1	30	FRI	AUG 8	30	FRI	AUG 8	30	FRI	AUG 8
40	SUN	JUL 27	40	SUN	JUL 27	40	SAT	AUG 23	40	SAT	AUG 23	40	SAT	AUG 23
50	SUN	AUG 10	50	SUN	AUG 10	50	FRI	MAR 14	50	FRI	MAR 14	50	FRI	MAR 14
60	FRI	AUG 1	60	FRI	AUG 1	60	MON	JUL 7	60	MON	JUL 7	60	MON	JUL 7
70	SAT	JUL 19	70	SAT	JUL 19	70	FRI	JUL 4	70	FRI	JUL 4	70	FRI	JUL 4
80	SAT	JUN 28	80	SAT	JUN 28	80	SAT	MAY 3	80	SAT	MAY 3	80	SAT	MAY 3
90	SUN	SEP 28	90	SUN	SEP 28	90	MON	AUG 4	90	MON	AUG 4	90	MON	AUG 4
100	WED	NOV 26	100	WED	NOV 26	100	FRI	APR 4	100	FRI	APR 4	100	FRI	APR 4

NEBRASKA DEPARTMENT OF ROADS
 PLANNING AND PROJECT DEVELOPMENT DIVISION
 2008 CONTINUOUS TRAFFIC COUNT DATA

STATION: 54 BOTH DIRE

ROUTE: I80

LOCATION: KEARNEY INTERCHANGE E LEG

A054

CLASSIFICATION DATA FROM STATION K0644E

MONTH	TRAFFIC AVERAGES		PERCENT		VEHICLE CLASSIFICATION		
	5 DAY	7 DAY	7 DAY IS OF 5 DAY	MONTH IS OF YEAR	VEHICLE TYPE	NUMBER	PERCENT
JANUARY	13,449	13,916	103.5	79.2	CARS AND MOTORCYCLES	7,320	41.63
FEBRUARY	13,839	14,322	103.5	81.5	OTHER 2-AXLE 4-TIRE VEHICLE	2,944	16.74
MARCH	16,525	17,263	104.5	98.2	SINGLE UNIT TRUCKS:		
APRIL	15,931	16,730	105.0	95.2	2-AXLE 6-TIRE	342	1.94
MAY	17,867	18,546	103.8	105.5	3-AXLE	71	.40
JUNE	19,337	20,147	104.2	114.6	4 OR MORE AXLE	11	.06
JULY	20,457	21,352	104.4	121.5	SINGLE TRAILER TRUCKS:		
AUGUST	20,010	20,873	104.3	118.7	4 OR LESS AXLE	332	1.88
* SEPTEMBER	17,849	18,554	103.9	105.5	5-AXLE	5,817	33.08
OCTOBER	16,882	17,293	102.4	98.4	6 OR MORE AXLE	389	2.21
NOVEMBER	15,859	16,623	104.8	94.6	MULTI-TRAILER TRUCKS:		
DECEMBER	14,511	15,333	105.7	87.2	5 OR LESS AXLE	255	1.45
* ANNUAL	16,877	17,579	104.2	100.0	6-AXLE	54	.30
					7 OR MORE AXLE	11	.06
					BUSES	33	.18
					TOTAL HEAVY TRUCKS	7,315	41.60
					TOTAL VEHICLES	17,579	100.00

* TRAFFIC IS ESTIMATED OR AFFECTED BY DETOUR OR CONSTRUCTION

NEBRASKA DEPARTMENT OF ROADS
 PLANNING AND PROJECT DEVELOPMENT DIVISION
 2008 CONTINUOUS TRAFFIC COUNT DATA

STATION: 54 BOTH DIREC ANNUAL AVERAGE DAILY TRAFFIC 17579
 ROUTE: I80 ANNUAL WEEKDAY TRAFFIC 16877
 LOCATION: KEARNEY INTERCHANGE E LEG A054 ANNUAL WEEKEND TRAFFIC 19334
 FUNCTIONAL CLASSIFICATION: RURAL-PRINCIPAL ARTERIAL-INTERSTATE PERCENT DESIGN HOURLY VOLUME 10.5
 PEAK HOUR OF THE DAY 3- 4 PM

HOURLY PERCENT OF TRAFFIC				ANNUAL MAXIMUM TRAFFIC HOURS						ANNUAL MAXIMUM TRAFFIC DAYS				
ORDER	DAY	DATE	HOUR	HOURLY VOLUME	PERCENT OF AADT	ORDER	DAY	DATE	DAILY VOLUME	PERCENT OF AADT				
12- 1 AM	1.64	1.81	1.69	1	SUN	NOV 30	2- 3 PM	2597	14.7	1	WED	NOV 26	27018	153.6
1- 2 AM	1.33	1.46	1.37	2	SUN	NOV 30	3- 4 PM	2515	14.3	2	SUN	JUL 6	26648	151.5
2- 3 AM	1.10	1.14	1.11	3	SUN	NOV 30	4- 5 PM	2327	13.2	3	SUN	NOV 30	26571	151.1
3- 4 AM	1.02	1.00	1.02	4	SUN	JUL 6	2- 3 PM	2288	13.0	4	FRI	AUG 1	25628	145.7
4- 5 AM	1.13	1.00	1.09	5	SUN	NOV 30	1- 2 PM	2288	13.0	5	THU	JUL 3	25373	144.3
5- 6 AM	1.49	1.15	1.39	6	SUN	NOV 30	12- 1 PM	2272	12.9	6	SAT	AUG 2	24970	142.0
6- 7 AM	2.31	1.60	2.09	7	SUN	DEC 28	2- 3 PM	2246	12.7	7	SUN	AUG 3	24518	139.4
7- 8 AM	3.53	2.56	3.24	8	SUN	JUL 6	3- 4 PM	2234	12.7	8	SUN	AUG 10	24450	139.0
8- 9 AM	4.59	3.80	4.35	9	SUN	JUL 6	4- 5 PM	2199	12.5	9	FRI	JUN 27	24384	138.7
9-10 AM	5.35	5.12	5.28	10	SUN	DEC 28	3- 4 PM	2178	12.3	10	FRI	JUL 18	24197	137.6
10-11 AM	5.81	6.08	5.89	11	SUN	NOV 30	11-12 AM	2136	12.1	11	SUN	JUL 27	24178	137.5
11-12 AM	6.11	6.68	6.29	12	WED	NOV 26	3- 4 PM	2124	12.0	12	SAT	JUN 28	24147	137.3
12- 1 PM	6.25	6.82	6.42	13	SUN	JUL 6	1- 2 PM	2079	11.8	13	SUN	JUN 29	24093	137.0
1- 2 PM	6.51	6.97	6.65	14	WED	NOV 26	2- 3 PM	2031	11.5	14	SAT	JUL 19	24067	136.9
2- 3 PM	6.88	7.27	7.00	15	SUN	DEC 28	1- 2 PM	2017	11.4	15	SAT	AUG 9	24016	136.6
3- 4 PM	7.15	7.40	7.23	16	SUN	JUL 6	12- 1 PM	2011	11.4	16	SAT	JUL 26	23845	135.6
4- 5 PM	7.16	7.22	7.18	17	WED	NOV 26	4- 5 PM	2000	11.3	17	FRI	JUL 25	23818	135.4
5- 6 PM	6.89	6.76	6.85	18	SUN	AUG 10	4- 5 PM	1968	11.1	18	FRI	AUG 8	23704	134.8
6- 7 PM	5.96	6.08	6.00	19	SAT	AUG 2	2- 3 PM	1967	11.1	19	SUN	JUL 20	23655	134.5
7- 8 PM	4.94	5.16	5.01	20	WED	NOV 26	5- 6 PM	1959	11.1	20	SUN	JUN 22	23590	134.1
8- 9 PM	4.20	4.41	4.27	21	SUN	JUL 6	5- 6 PM	1951	11.0	21	FRI	MAR 21	23412	133.1
9-10 PM	3.56	3.63	3.58	22	SUN	AUG 3	4- 5 PM	1925	10.9	22	SUN	JUL 13	23348	132.8
10-11 PM	2.85	2.78	2.83	23	FRI	JUN 27	12- 1 PM	1924	10.9	23	FRI	JUL 11	23223	132.1
11-12 PM	2.23	2.10	2.19	24	SUN	DEC 28	4- 5 PM	1921	10.9	24	SUN	DEC 28	22908	130.3
				25	SAT	AUG 2	3- 4 PM	1898	10.7	25	SAT	JUL 12	22886	130.1
				26	SUN	MAR 23	4- 5 PM	1881	10.7	26	SUN	AUG 17	22837	129.9
				27	SUN	JUL 27	3- 4 PM	1875	10.6	27	SAT	AUG 16	22779	129.5
				28	SUN	MAR 23	5- 6 PM	1864	10.6	28	FRI	JUN 20	22613	128.6
				29	SUN	DEC 28	12- 1 PM	1863	10.5	29	FRI	AUG 15	22559	128.3
				30	SUN	AUG 3	2- 3 PM	1861	10.5	30	FRI	MAY 9	22458	127.7
				40	SAT	NOV 29	2- 3 PM	1826	10.3	40	SAT	AUG 23	21502	122.3
				50	SUN	JUN 22	2- 3 PM	1787	10.1	50	FRI	SEP 26	21084	119.9
				60	SUN	MAR 23	6- 7 PM	1768	10.0	60	THU	AUG 14	20714	117.8
				70	FRI	AUG 1	3- 4 PM	1759	10.0	70	THU	JUN 12	20384	115.9
				80	SUN	AUG 10	5- 6 PM	1734	9.8	80	SAT	JUL 5	20104	114.3
				90	THU	JUL 3	2- 3 PM	1710	9.7	90	TUE	JUL 1	19708	112.1
				100	SUN	JUL 13	4- 5 PM	1699	9.6	100	SAT	MAY 10	19443	110.6

NEBRASKA DEPARTMENT OF ROADS
 PLANNING AND PROJECT DEVELOPMENT DIVISION
 2008 CONTINUOUS TRAFFIC COUNT DATA

STATION: 55 EAST

ROUTE: I80

LOCATION: MILFORD INTERCHANGE E LEG

A055

CLASSIFICATION DATA FROM STATION K1044E

MONTH	TRAFFIC AVERAGES		PERCENT		VEHICLE CLASSIFICATION		
	5 DAY	7 DAY	7 DAY IS OF 5 DAY	MONTH IS OF YEAR	VEHICLE TYPE	NUMBER	PERCENT
JANUARY	11,602	11,786	101.6	82.2	CARS AND MOTORCYCLES	7,847	54.74
FEBRUARY	12,170	12,409	102.0	86.6	OTHER 2-AXLE 4-TIRE VEHICLE	2,374	16.56
MARCH	13,809	14,273	103.4	99.6	SINGLE UNIT TRUCKS:		
APRIL	13,498	14,020	103.9	97.8	2-AXLE 6-TIRE	212	1.47
MAY	14,857	15,230	102.5	106.3	3-AXLE	71	.49
JUNE	15,060	15,479	102.8	108.0	4 OR MORE AXLE	6	.04
JULY	15,530	16,077	103.5	112.2	SINGLE TRAILER TRUCKS:		
* AUGUST	15,859	16,323	102.9	113.9	4 OR LESS AXLE	423	2.95
SEPTEMBER	14,428	14,986	103.9	104.5	5-AXLE	2,999	20.92
OCTOBER	14,145	14,498	102.5	101.1	6 OR MORE AXLE	149	1.03
NOVEMBER	13,840	14,157	102.3	98.8	MULTI-TRAILER TRUCKS:		
DECEMBER	12,423	12,765	102.8	89.1	5 OR LESS AXLE	134	.93
* ANNUAL	13,935	14,334	102.9	100.0	6-AXLE	63	.43
					7 OR MORE AXLE	6	.04
					BUSES	50	.34
					TOTAL HEAVY TRUCKS	4,113	28.69
					TOTAL VEHICLES	14,334	100.00

* TRAFFIC IS ESTIMATED OR AFFECTED BY DETOUR OR CONSTRUCTION

NEBRASKA DEPARTMENT OF ROADS
 PLANNING AND PROJECT DEVELOPMENT DIVISION
 2008 CONTINUOUS TRAFFIC COUNT DATA

STATION: 55 EAST ANNUAL AVERAGE DAILY TRAFFIC 14334
 ROUTE: I80 ANNUAL WEEKDAY TRAFFIC 13935
 LOCATION: MILFORD INTERCHANGE E LEG A055 ANNUAL WEEKEND TRAFFIC 15332
 FUNCTIONAL CLASSIFICATION: RURAL-PRINCIPAL ARTERIAL-INTERSTATE PERCENT DESIGN HOURLY VOLUME 12.0
 PEAK HOUR OF THE DAY 4- 5 PM

HOURLY PERCENT OF TRAFFIC				ANNUAL MAXIMUM TRAFFIC HOURS						ANNUAL MAXIMUM TRAFFIC DAYS				
HOURLY PERIOD	WEEKDAYS	WEEKENDS	AVERAGE	ORDER	DAY	DATE	HOURLY VOLUME	PERCENT OF AADT	ORDER	DAY	DATE	DAILY VOLUME	PERCENT OF AADT	
12- 1 AM	1.28	1.53	1.36	1	SAT	OCT 25	9-10 AM	2555	17.8	1	SUN	MAR 23	22075	154.0
1- 2 AM	.98	1.14	1.03	2	SAT	SEP 6	9-10 AM	2547	17.7	2	SUN	JUL 6	20990	146.4
2- 3 AM	.85	.90	.86	3	FRI	NOV 28	11-12 AM	2442	17.0	3	SUN	NOV 30	20908	145.8
3- 4 AM	.81	.77	.80	4	SUN	MAR 23	6- 7 PM	2441	17.0	4	FRI	AUG 29	20329	141.8
4- 5 AM	1.00	.78	.93	5	SUN	MAR 23	5- 6 PM	2317	16.1	5	WED	NOV 26	19939	139.1
5- 6 AM	1.63	.94	1.42	6	SUN	NOV 30	4- 5 PM	2199	15.3	6	SAT	AUG 30	19612	136.8
6- 7 AM	3.36	1.39	2.76	7	SAT	NOV 8	11-12 AM	2181	15.2	7	SUN	AUG 10	19310	134.7
7- 8 AM	4.98	2.15	4.11	8	SAT	APR 19	10-11 AM	2168	15.1	8	FRI	AUG 1	18842	131.4
8- 9 AM	4.75	3.45	4.35	9	SUN	MAR 23	7- 8 PM	2117	14.7	9	FRI	JUN 27	18683	130.3
9-10 AM	5.10	4.93	5.05	10	SUN	NOV 30	3- 4 PM	2093	14.6	10	FRI	JUL 25	18624	129.9
10-11 AM	5.36	6.07	5.58	11	FRI	NOV 28	12- 1 PM	2085	14.5	11	SUN	MAY 11	18623	129.9
11-12 AM	5.63	6.74	5.97	12	SAT	NOV 8	10-11 AM	2076	14.4	12	FRI	JUL 18	18543	129.3
12- 1 PM	5.68	6.76	6.01	13	SUN	NOV 30	5- 6 PM	2001	13.9	13	THU	JUL 3	18472	128.8
1- 2 PM	6.06	6.84	6.30	14	SAT	AUG 30	2- 3 PM	1982	13.8	14	FRI	MAY 16	18382	128.2
2- 3 PM	6.72	7.16	6.86	15	SUN	MAR 23	4- 5 PM	1962	13.6	15	FRI	MAY 9	18354	128.0
3- 4 PM	7.29	7.46	7.34	16	SAT	SEP 13	2- 3 PM	1928	13.4	16	FRI	AUG 8	18338	127.9
4- 5 PM	8.01	7.68	7.91	17	SUN	MAR 23	8- 9 PM	1859	12.9	17	SUN	JUL 27	18312	127.7
5- 6 PM	7.50	7.38	7.46	18	SAT	AUG 30	3- 4 PM	1849	12.8	18	FRI	AUG 22	18303	127.6
6- 7 PM	6.25	6.56	6.34	19	SUN	JUL 6	4- 5 PM	1841	12.8	19	FRI	SEP 26	18275	127.4
7- 8 PM	4.78	5.58	5.03	20	SUN	JUL 6	5- 6 PM	1821	12.7	20	FRI	AUG 15	18256	127.3
8- 9 PM	3.96	4.77	4.20	21	SAT	AUG 30	1- 2 PM	1818	12.6	21	SUN	JUN 22	18250	127.3
9-10 PM	3.39	3.97	3.57	22	FRI	NOV 28	10-11 AM	1809	12.6	22	SUN	AUG 3	18194	126.9
10-11 PM	2.75	3.00	2.83	23	SUN	NOV 30	2- 3 PM	1806	12.5	23	SUN	AUG 17	18192	126.9
11-12 PM	1.87	2.06	1.93	24	SUN	JUL 6	3- 4 PM	1798	12.5	24	SUN	JUN 29	18137	126.5
				25	SUN	DEC 28	4- 5 PM	1793	12.5	25	FRI	MAY 30	18018	125.7
				26	SAT	SEP 13	3- 4 PM	1772	12.3	26	FRI	OCT 24	17992	125.5
				27	SUN	NOV 30	6- 7 PM	1750	12.2	27	SUN	JUL 20	17976	125.4
				28	SAT	APR 19	9-10 AM	1735	12.1	28	FRI	APR 18	17954	125.2
				29	SAT	SEP 27	3- 4 PM	1728	12.0	29	SUN	JUL 13	17934	125.1
				30	FRI	AUG 1	6- 7 PM	1723	12.0	30	THU	NOV 27	17861	124.6
				40	SAT	OCT 4	4- 5 PM	1648	11.4	40	FRI	JUN 6	17543	122.3
				50	FRI	APR 18	4- 5 PM	1594	11.1	50	FRI	NOV 28	17096	119.2
				60	FRI	OCT 24	5- 6 PM	1548	10.7	60	SAT	AUG 16	16775	117.0
				70	SUN	JUL 20	5- 6 PM	1514	10.5	70	SAT	NOV 29	16510	115.1
				80	SUN	JUL 27	4- 5 PM	1496	10.4	80	SUN	APR 27	16199	113.0
				90	SUN	JUL 6	1- 2 PM	1474	10.2	90	THU	JUL 10	15870	110.7
				100	FRI	OCT 17	4- 5 PM	1462	10.1	100	SAT	MAR 22	15639	109.1

NEBRASKA DEPARTMENT OF ROADS
 PLANNING AND PROJECT DEVELOPMENT DIVISION
 2008 CONTINUOUS TRAFFIC COUNT DATA

STATION: 55 WEST

ROUTE: I80

LOCATION: MILFORD INTERCHANGE E LEG

A055

CLASSIFICATION DATA FROM STATION K1044E

MONTH	TRAFFIC AVERAGES		PERCENT		VEHICLE CLASSIFICATION		
	5 DAY	7 DAY	7 DAY IS OF 5 DAY	MONTH IS OF YEAR	VEHICLE TYPE	NUMBER	PERCENT
JANUARY	11,872	12,050	101.5	83.7	CARS AND MOTORCYCLES	7,877	54.72
FEBRUARY	12,287	12,467	101.5	86.6	OTHER 2-AXLE 4-TIRE VEHICLE	2,384	16.56
MARCH	13,851	14,312	103.3	99.4	SINGLE UNIT TRUCKS:		
APRIL	13,100	13,644	104.2	94.8	2-AXLE 6-TIRE	212	1.47
MAY	14,680	15,207	103.6	105.6	3-AXLE	72	.50
JUNE	15,207	15,677	103.1	108.9	4 OR MORE AXLE	6	.04
JULY	15,970	16,208	101.5	112.6	SINGLE TRAILER TRUCKS:		
* AUGUST	15,643	16,153	103.3	112.2	4 OR LESS AXLE	425	2.95
SEPTEMBER	14,385	15,052	104.6	104.6	5-AXLE	3,012	20.92
OCTOBER	14,152	14,608	103.2	101.5	6 OR MORE AXLE	150	1.04
NOVEMBER	13,835	14,164	102.4	98.4	MULTI-TRAILER TRUCKS:		
DECEMBER	12,797	13,181	103.0	91.6	5 OR LESS AXLE	135	.93
* ANNUAL	13,982	14,394	102.9	100.0	6-AXLE	63	.43
					7 OR MORE AXLE	7	.04
					BUSES	51	.35
					TOTAL HEAVY TRUCKS	4,133	28.71
					TOTAL VEHICLES	14,394	100.00

* TRAFFIC IS ESTIMATED OR AFFECTED BY DETOUR OR CONSTRUCTION

NEBRASKA DEPARTMENT OF ROADS
 PLANNING AND PROJECT DEVELOPMENT DIVISION
 2008 CONTINUOUS TRAFFIC COUNT DATA

STATION: 55 WEST ANNUAL AVERAGE DAILY TRAFFIC 14394
 ROUTE: I80 ANNUAL WEEKDAY TRAFFIC 13982
 LOCATION: MILFORD INTERCHANGE E LEG A055 ANNUAL WEEKEND TRAFFIC 15424
 FUNCTIONAL CLASSIFICATION: RURAL-PRINCIPAL ARTERIAL-INTERSTATE PERCENT DESIGN HOURLY VOLUME 11.3
 PEAK HOUR OF THE DAY 4- 5 PM

HOURLY PERCENT OF TRAFFIC				ANNUAL MAXIMUM TRAFFIC HOURS						ANNUAL MAXIMUM TRAFFIC DAYS					
ORDER	DAY	DATE	HOUR	HOURLY VOLUME	PERCENT OF AADT	ORDER	DAY	DATE	DAILY VOLUME	PERCENT OF AADT	ORDER	DAY	DATE	DAILY VOLUME	PERCENT OF AADT
1	THU	NOV 27	10-11 AM	2284	15.8	1	WED	NOV 26	22564	156.7	1	WED	NOV 26	22564	156.7
2	SAT	NOV 8	5- 6 PM	2144	14.8	2	THU	JUL 3	20596	143.0	2	THU	JUL 3	20596	143.0
3	WED	NOV 26	5- 6 PM	2128	14.7	3	FRI	AUG 29	19294	134.0	3	FRI	AUG 29	19294	134.0
4	SAT	OCT 25	4- 5 PM	2123	14.7	4	SUN	SEP 28	19284	133.9	4	SUN	SEP 28	19284	133.9
5	SAT	SEP 13	10-11 PM	2112	14.6	5	FRI	JUL 25	19256	133.7	5	FRI	JUL 25	19256	133.7
6	SAT	AUG 30	10-11 PM	2107	14.6	6	FRI	MAR 21	19198	133.3	6	FRI	MAR 21	19198	133.3
7	SAT	SEP 27	11-12 PM	2023	14.0	7	SAT	AUG 30	19172	133.1	7	SAT	AUG 30	19172	133.1
8	WED	NOV 26	6- 7 PM	1995	13.8	8	FRI	MAY 23	18945	131.6	8	FRI	MAY 23	18945	131.6
9	SAT	SEP 6	4- 5 PM	1987	13.8	9	FRI	JUL 18	18841	130.8	9	FRI	JUL 18	18841	130.8
10	WED	NOV 26	4- 5 PM	1942	13.4	10	FRI	JUN 27	18799	130.6	10	FRI	JUN 27	18799	130.6
11	FRI	NOV 28	6- 7 PM	1866	12.9	11	SAT	NOV 29	18799	130.6	11	SAT	NOV 29	18799	130.6
12	WED	DEC 24	3- 4 PM	1849	12.8	12	SUN	NOV 30	18788	130.5	12	SUN	NOV 30	18788	130.5
13	THU	NOV 27	9-10 AM	1825	12.6	13	FRI	AUG 8	18731	130.1	13	FRI	AUG 8	18731	130.1
14	SAT	SEP 6	3- 4 PM	1822	12.6	14	FRI	MAY 9	18675	129.7	14	FRI	MAY 9	18675	129.7
15	WED	DEC 24	2- 3 PM	1806	12.5	15	SUN	AUG 31	18261	126.8	15	SUN	AUG 31	18261	126.8
16	THU	NOV 27	11-12 AM	1798	12.4	16	FRI	MAR 14	18248	126.7	16	FRI	MAR 14	18248	126.7
17	SAT	APR 19	4- 5 PM	1767	12.2	17	FRI	JUN 20	18239	126.7	17	FRI	JUN 20	18239	126.7
18	FRI	MAR 21	5- 6 PM	1766	12.2	18	SUN	OCT 5	18212	126.5	18	SUN	OCT 5	18212	126.5
19	FRI	NOV 28	8- 9 PM	1758	12.2	19	SUN	DEC 28	18188	126.3	19	SUN	DEC 28	18188	126.3
20	FRI	AUG 1	5- 6 PM	1748	12.1	20	SAT	JUN 28	18154	126.1	20	SAT	JUN 28	18154	126.1
21	THU	JUL 3	5- 6 PM	1702	11.8	21	FRI	JUL 11	18137	126.0	21	FRI	JUL 11	18137	126.0
22	FRI	MAY 23	5- 6 PM	1692	11.7	22	FRI	OCT 17	18132	125.9	22	FRI	OCT 17	18132	125.9
23	SUN	NOV 30	10-11 AM	1672	11.6	23	SAT	MAY 10	18044	125.3	23	SAT	MAY 10	18044	125.3
24	FRI	AUG 29	5- 6 PM	1670	11.6	24	SAT	JUL 26	17980	124.9	24	SAT	JUL 26	17980	124.9
25	WED	DEC 24	4- 5 PM	1663	11.5	25	SAT	SEP 6	17944	124.6	25	SAT	SEP 6	17944	124.6
26	WED	NOV 26	3- 4 PM	1662	11.5	26	FRI	AUG 1	17935	124.6	26	FRI	AUG 1	17935	124.6
27	SAT	NOV 29	11-12 AM	1662	11.5	27	SAT	JUL 19	17897	124.3	27	SAT	JUL 19	17897	124.3
28	SUN	NOV 30	11-12 AM	1648	11.4	28	SAT	MAY 17	17853	124.0	28	SAT	MAY 17	17853	124.0
29	FRI	JUL 4	10-11 AM	1644	11.4	29	WED	DEC 24	17831	123.8	29	WED	DEC 24	17831	123.8
30	SUN	NOV 30	1- 2 PM	1637	11.3	30	FRI	SEP 19	17742	123.2	30	FRI	SEP 19	17742	123.2
40	SUN	DEC 28	11-12 AM	1596	11.0	40	SAT	AUG 23	17480	121.4	40	SAT	AUG 23	17480	121.4
50	FRI	MAR 21	4- 5 PM	1537	10.6	50	SUN	JUL 6	17092	118.7	50	SUN	JUL 6	17092	118.7
60	FRI	OCT 17	3- 4 PM	1504	10.4	60	FRI	JUL 4	16766	116.4	60	FRI	JUL 4	16766	116.4
70	FRI	JUL 25	5- 6 PM	1472	10.2	70	SUN	SEP 14	16505	114.6	70	SUN	SEP 14	16505	114.6
80	FRI	AUG 15	5- 6 PM	1442	10.0	80	SAT	NOV 8	16170	112.3	80	SAT	NOV 8	16170	112.3
90	WED	NOV 26	2- 3 PM	1422	9.8	90	THU	JUL 24	15941	110.7	90	THU	JUL 24	15941	110.7
100	FRI	MAR 21	6- 7 PM	1412	9.8	100	SAT	APR 5	15734	109.3	100	SAT	APR 5	15734	109.3

NEBRASKA DEPARTMENT OF ROADS
 PLANNING AND PROJECT DEVELOPMENT DIVISION
 2008 CONTINUOUS TRAFFIC COUNT DATA

STATION: 55 BOTH DIRE

ROUTE: I80

LOCATION: MILFORD INTERCHANGE E LEG

A055

CLASSIFICATION DATA FROM STATION K1044E

MONTH	TRAFFIC AVERAGES		PERCENT		VEHICLE CLASSIFICATION		
	5 DAY	7 DAY	7 DAY IS OF 5 DAY	MONTH IS OF YEAR	VEHICLE TYPE	NUMBER	PERCENT
JANUARY	23,474	23,836	101.5	83.0	CARS AND MOTORCYCLES	15,724	54.73
FEBRUARY	24,457	24,876	101.7	86.6	OTHER 2-AXLE 4-TIRE VEHICLE	4,758	16.56
MARCH	27,660	28,585	103.3	99.5	SINGLE UNIT TRUCKS:		
APRIL	26,598	27,664	104.0	96.3	2-AXLE 6-TIRE	424	1.47
MAY	29,537	30,437	103.0	105.9	3-AXLE	143	.49
JUNE	30,267	31,156	102.9	108.5	4 OR MORE AXLE	12	.04
JULY	31,500	32,285	102.5	112.4	SINGLE TRAILER TRUCKS:		
* AUGUST	31,502	32,476	103.1	113.0	4 OR LESS AXLE	848	2.95
SEPTEMBER	28,813	30,038	104.3	104.6	5-AXLE	6,011	20.92
OCTOBER	28,297	29,106	102.9	101.3	6 OR MORE AXLE	299	1.04
NOVEMBER	27,675	28,321	102.3	98.6	MULTI-TRAILER TRUCKS:		
DECEMBER	25,220	25,946	102.9	90.3	5 OR LESS AXLE	269	.93
* ANNUAL	27,917	28,728	102.9	100.0	6-AXLE	126	.43
					7 OR MORE AXLE	13	.04
					BUSES	101	.35
					TOTAL HEAVY TRUCKS	8,246	28.70
					TOTAL VEHICLES	28,728	100.00

* TRAFFIC IS ESTIMATED OR AFFECTED BY DETOUR OR CONSTRUCTION

NEBRASKA DEPARTMENT OF ROADS
 PLANNING AND PROJECT DEVELOPMENT DIVISION
 2008 CONTINUOUS TRAFFIC COUNT DATA

STATION: 55 BOTH DIREC ANNUAL AVERAGE DAILY TRAFFIC 28728
 ROUTE: I80 ANNUAL WEEKDAY TRAFFIC 27917
 LOCATION: MILFORD INTERCHANGE E LEG A055 ANNUAL WEEKEND TRAFFIC 30756
 FUNCTIONAL CLASSIFICATION: RURAL-PRINCIPAL ARTERIAL-INTERSTATE PERCENT DESIGN HOURLY VOLUME 10.5
 PEAK HOUR OF THE DAY 4- 5 PM

HOURLY PERCENT OF TRAFFIC				ANNUAL MAXIMUM TRAFFIC HOURS						ANNUAL MAXIMUM TRAFFIC DAYS				
ORDER	DAY	DATE	HOUR	HOURLY VOLUME	PERCENT OF AADT	ORDER	DAY	DATE	DAILY VOLUME	PERCENT OF AADT				
12- 1 AM	1.27	1.64	1.38	1	THU	NOV 27	10-11 AM	3803	13.2	1	WED	NOV 26	42503	147.9
1- 2 AM	1.00	1.19	1.05	2	WED	NOV 26	5- 6 PM	3779	13.1	2	SUN	NOV 30	39696	138.1
2- 3 AM	.85	.91	.87	3	SUN	MAR 23	5- 6 PM	3656	12.7	3	FRI	AUG 29	39623	137.9
3- 4 AM	.81	.79	.81	4	SUN	NOV 30	4- 5 PM	3583	12.4	4	THU	JUL 3	39068	135.9
4- 5 AM	.98	.79	.93	5	WED	NOV 26	4- 5 PM	3567	12.4	5	SAT	AUG 30	38784	135.0
5- 6 AM	1.74	1.03	1.52	6	SUN	MAR 23	6- 7 PM	3534	12.3	6	SUN	JUL 6	38082	132.5
6- 7 AM	3.22	1.54	2.70	7	SUN	NOV 30	3- 4 PM	3529	12.2	7	SUN	MAR 23	38079	132.5
7- 8 AM	5.12	2.47	4.30	8	THU	NOV 27	11-12 AM	3495	12.1	8	FRI	JUL 25	37880	131.8
8- 9 AM	5.07	3.78	4.67	9	WED	NOV 26	6- 7 PM	3362	11.7	9	FRI	JUN 27	37482	130.4
9-10 AM	5.40	5.22	5.34	10	SAT	SEP 6	9-10 AM	3324	11.5	10	FRI	JUL 18	37384	130.1
10-11 AM	5.55	6.26	5.77	11	FRI	AUG 29	5- 6 PM	3318	11.5	11	FRI	AUG 8	37069	129.0
11-12 AM	5.62	6.71	5.95	12	FRI	NOV 28	11-12 AM	3299	11.4	12	FRI	MAY 9	37029	128.8
12- 1 PM	5.63	6.64	5.94	13	SUN	MAR 23	4- 5 PM	3291	11.4	13	FRI	AUG 1	36777	128.0
1- 2 PM	6.06	6.79	6.28	14	SUN	NOV 30	2- 3 PM	3291	11.4	14	SUN	AUG 10	36618	127.4
2- 3 PM	6.51	6.98	6.65	15	FRI	AUG 29	4- 5 PM	3249	11.3	15	FRI	MAR 21	36207	126.0
3- 4 PM	7.06	7.27	7.13	16	WED	NOV 26	3- 4 PM	3245	11.2	16	FRI	MAY 23	36176	125.9
4- 5 PM	7.79	7.53	7.71	17	SAT	OCT 25	9-10 AM	3231	11.2	17	FRI	AUG 15	35929	125.0
5- 6 PM	7.59	7.20	7.47	18	SUN	NOV 30	1- 2 PM	3229	11.2	18	FRI	MAY 16	35928	125.0
6- 7 PM	6.08	6.32	6.15	19	FRI	AUG 1	5- 6 PM	3221	11.2	19	SUN	DEC 28	35887	124.9
7- 8 PM	4.68	5.40	4.90	20	SUN	NOV 30	5- 6 PM	3213	11.1	20	FRI	JUL 11	35881	124.8
8- 9 PM	3.89	4.56	4.10	21	FRI	MAY 9	5- 6 PM	3158	10.9	21	FRI	JUN 20	35800	124.6
9-10 PM	3.44	3.86	3.57	22	SUN	JUL 6	4- 5 PM	3145	10.9	22	SUN	MAY 11	35576	123.8
10-11 PM	2.74	3.00	2.82	23	FRI	MAY 9	4- 5 PM	3113	10.8	23	FRI	AUG 22	35537	123.7
11-12 PM	1.91	2.10	1.97	24	SUN	DEC 28	4- 5 PM	3107	10.8	24	FRI	OCT 17	35512	123.6
				25	THU	JUL 3	5- 6 PM	3103	10.8	25	SUN	JUL 27	35457	123.4
				26	SUN	JUL 6	5- 6 PM	3053	10.6	26	FRI	MAY 30	35342	123.0
				27	SUN	MAR 23	7- 8 PM	3047	10.6	27	SAT	SEP 13	35329	122.9
				28	SUN	DEC 28	3- 4 PM	3046	10.6	28	SAT	NOV 29	35309	122.9
				29	FRI	AUG 29	6- 7 PM	3037	10.5	29	FRI	SEP 19	35242	122.6
				30	SAT	APR 19	10-11 AM	3035	10.5	30	SUN	JUN 22	35213	122.5
				40	FRI	AUG 1	6- 7 PM	2989	10.4	40	SAT	APR 19	34634	120.5
				50	FRI	OCT 17	5- 6 PM	2939	10.2	50	SAT	AUG 2	34325	119.4
				60	FRI	OCT 10	4- 5 PM	2905	10.1	60	SUN	AUG 31	33792	117.6
				70	FRI	OCT 24	4- 5 PM	2872	9.9	70	THU	AUG 7	33111	115.2
				80	FRI	MAY 23	4- 5 PM	2845	9.9	80	SAT	NOV 8	32404	112.7
				90	SUN	JUN 22	4- 5 PM	2816	9.8	90	SAT	MAY 24	31948	111.2
				100	FRI	JUL 11	4- 5 PM	2798	9.7	100	FRI	JUL 4	31517	109.7

NEBRASKA DEPARTMENT OF ROADS
 PLANNING AND PROJECT DEVELOPMENT DIVISION
 2008 CONTINUOUS TRAFFIC COUNT DATA

STATION: 56 EAST

ROUTE: I80

LOCATION: SOUTHWEST OF GRETNA INTERCHANGE SW LEG A056

CLASSIFICATION DATA FROM STATION K1043SW

MONTH	TRAFFIC AVERAGES		PERCENT		VEHICLE CLASSIFICATION		
	5 DAY	7 DAY	7 DAY IS OF 5 DAY	MONTH IS OF YEAR	VEHICLE TYPE	NUMBER	PERCENT
* JANUARY	15,153	16,135	106.5	83.2	CARS AND MOTORCYCLES	12,413	63.98
* FEBRUARY	17,244	17,681	102.5	91.1	OTHER 2-AXLE 4-TIRE VEHICLE	3,180	16.39
* MARCH	18,564	18,637	100.4	96.1	SINGLE UNIT TRUCKS:		
* APRIL	18,237	18,904	103.7	97.4	2-AXLE 6-TIRE	314	1.61
* MAY	20,580	21,295	103.5	109.8	3-AXLE	76	.39
* JUNE	21,037	21,634	102.8	111.5	4 OR MORE AXLE	3	.01
* JULY	21,230	21,857	103.0	112.7	SINGLE TRAILER TRUCKS:		
* AUGUST	21,857	22,889	104.7	118.0	4 OR LESS AXLE	371	1.91
SEPTEMBER	18,849	19,672	104.4	101.4	5-AXLE	2,740	14.12
OCTOBER	18,595	19,187	103.2	98.9	6 OR MORE AXLE	66	.34
NOVEMBER	18,214	18,348	100.7	94.6	MULTI-TRAILER TRUCKS:		
DECEMBER	16,446	16,555	100.7	85.3	5 OR LESS AXLE	137	.70
* ANNUAL	18,834	19,400	103.0	100.0	6-AXLE	53	.27
					7 OR MORE AXLE	6	.03
					BUSES	41	.21
					TOTAL HEAVY TRUCKS	3,807	19.62
					TOTAL VEHICLES	19,400	100.00

* TRAFFIC IS ESTIMATED OR AFFECTED BY DETOUR OR CONSTRUCTION

NEBRASKA DEPARTMENT OF ROADS
 PLANNING AND PROJECT DEVELOPMENT DIVISION
 2008 CONTINUOUS TRAFFIC COUNT DATA

STATION: 56 EAST ANNUAL AVERAGE DAILY TRAFFIC 19400
 ROUTE: I80 ANNUAL WEEKDAY TRAFFIC 18834
 LOCATION: SOUTHWEST OF GRETNA INTERCHANGE SW LEG A056 ANNUAL WEEKEND TRAFFIC 20815
 FUNCTIONAL CLASSIFICATION: RURAL-PRINCIPAL ARTERIAL-INTERSTATE PERCENT DESIGN HOURLY VOLUME 10.4
 PEAK HOUR OF THE DAY 5- 6 PM

HOURLY PERCENT OF TRAFFIC				ANNUAL MAXIMUM TRAFFIC HOURS						ANNUAL MAXIMUM TRAFFIC DAYS				
ORDER	DAY	DATE	HOUR	HOURLY VOLUME	PERCENT OF AADT	ORDER	DAY	DATE	DAILY VOLUME	PERCENT OF AADT				
1	SAT	OCT 25	4- 5 PM	3247	16.7	1	SAT	OCT 25	25453	131.2				
2	FRI	NOV 28	7- 8 PM	3232	16.6	2	SUN	SEP 28	24876	128.2				
3	SAT	SEP 6	4- 5 PM	3211	16.5	3	SUN	OCT 5	24245	124.9				
4	SAT	SEP 13	10-11 PM	3193	16.4	4	WED	NOV 26	24003	123.7				
5	SAT	OCT 25	5- 6 PM	3145	16.2	5	SAT	SEP 6	23903	123.2				
6	SAT	NOV 8	5- 6 PM	3070	15.8	6	SAT	SEP 13	23605	121.6				
7	SAT	NOV 8	6- 7 PM	3059	15.7	7	FRI	SEP 19	23579	121.5				
8	SAT	SEP 27	11-12 PM	3052	15.7	8	SAT	NOV 8	23551	121.3				
9	FRI	NOV 28	6- 7 PM	3044	15.6	9	FRI	SEP 26	23064	118.8				
10	SUN	OCT 5	12- 1 AM	3022	15.5	10	FRI	OCT 17	22989	118.5				
11	SUN	SEP 28	12- 1 AM	2987	15.3	11	FRI	OCT 10	22966	118.3				
12	SAT	SEP 6	3- 4 PM	2866	14.7	12	FRI	OCT 3	22369	115.3				
13	SAT	SEP 6	5- 6 PM	2728	14.0	13	FRI	SEP 12	22012	113.4				
14	SAT	SEP 13	11-12 PM	2388	12.3	14	FRI	OCT 24	21979	113.2				
15	FRI	NOV 28	8- 9 PM	2258	11.6	15	FRI	NOV 28	21811	112.4				
16	SAT	OCT 25	3- 4 PM	2226	11.4	16	FRI	NOV 7	21652	111.6				
17	SAT	NOV 8	7- 8 PM	2212	11.4	17	SAT	SEP 27	21420	110.4				
18	SUN	OCT 5	1- 2 AM	2206	11.3	18	FRI	SEP 5	21320	109.8				
19	THU	NOV 27	11-12 AM	2169	11.1	19	FRI	NOV 21	21192	109.2				
20	FRI	OCT 10	5- 6 PM	2111	10.8	20	TUE	NOV 25	21090	108.7				
21	FRI	SEP 19	5- 6 PM	2108	10.8	21	FRI	OCT 31	21038	108.4				
22	FRI	NOV 7	5- 6 PM	2092	10.7	22	SAT	OCT 11	20581	106.0				
23	FRI	NOV 21	5- 6 PM	2091	10.7	23	SAT	OCT 4	20524	105.7				
24	SAT	OCT 25	6- 7 PM	2058	10.6	24	SAT	SEP 20	20503	105.6				
25	FRI	SEP 19	4- 5 PM	2055	10.5	25	SUN	SEP 21	20331	104.7				
26	FRI	OCT 24	5- 6 PM	2042	10.5	26	SUN	SEP 14	20312	104.7				
27	SAT	OCT 4	11-12 PM	2041	10.5	27	FRI	NOV 14	20207	104.1				
28	FRI	OCT 17	5- 6 PM	2025	10.4	28	SAT	NOV 22	20163	103.9				
29	FRI	OCT 31	5- 6 PM	2025	10.4	29	THU	NOV 27	20070	103.4				
30	FRI	SEP 26	5- 6 PM	2024	10.4	30	THU	SEP 18	20061	103.4				
40	FRI	NOV 7	4- 5 PM	1898	9.7	40	THU	OCT 9	19094	98.4				
50	FRI	NOV 21	4- 5 PM	1815	9.3	50	SAT	NOV 15	18396	94.8				
60	SUN	NOV 30	4- 5 PM	1760	9.0	60	WED	SEP 10	17822	91.8				
70	THU	OCT 2	5- 6 PM	1706	8.7	70	SUN	OCT 12	17344	89.4				
80	FRI	SEP 26	3- 4 PM	1669	8.6	80	MON	DEC 29	16897	87.0				
90	FRI	OCT 24	6- 7 PM	1644	8.4	90	MON	OCT 6	16505	85.0				
100	FRI	SEP 12	6- 7 PM	1614	8.3	100	TUE	NOV 18	16106	83.0				

NEBRASKA DEPARTMENT OF ROADS
 PLANNING AND PROJECT DEVELOPMENT DIVISION
 2008 CONTINUOUS TRAFFIC COUNT DATA

STATION: 56 WEST

ROUTE: I80

LOCATION: SOUTHWEST OF GRETNA INTERCHANGE SW LEG A056

CLASSIFICATION DATA FROM STATION K1043SW

MONTH	TRAFFIC AVERAGES		PERCENT		VEHICLE CLASSIFICATION		
	5 DAY	7 DAY	7 DAY IS OF 5 DAY	MONTH IS OF YEAR	VEHICLE TYPE	NUMBER	PERCENT
* JANUARY	15,599	16,520	105.9	84.8	CARS AND MOTORCYCLES	12,470	63.98
* FEBRUARY	17,329	17,707	102.2	90.9	OTHER 2-AXLE 4-TIRE VEHICLE	3,195	16.39
* MARCH	18,529	18,566	100.2	95.3	SINGLE UNIT TRUCKS:		
* APRIL	17,545	18,291	104.3	93.8	2-AXLE 6-TIRE	315	1.61
* MAY	20,256	21,056	103.9	108.0	3-AXLE	76	.38
* JUNE	20,915	21,673	103.6	111.2	4 OR MORE AXLE	3	.01
* JULY	21,638	22,029	101.8	113.0	SINGLE TRAILER TRUCKS:		
* AUGUST	21,789	22,857	104.9	117.3	4 OR LESS AXLE	372	1.90
SEPTEMBER	19,049	19,990	104.9	102.6	5-AXLE	2,753	14.12
OCTOBER	18,947	19,619	103.5	100.7	6 OR MORE AXLE	66	.33
NOVEMBER	18,456	18,647	101.0	95.7	MULTI-TRAILER TRUCKS:		
DECEMBER	16,726	16,924	101.2	86.8	5 OR LESS AXLE	138	.70
* ANNUAL	18,898	19,490	103.1	100.0	6-AXLE	54	.27
					7 OR MORE AXLE	6	.03
					BUSES	42	.21
					TOTAL HEAVY TRUCKS	3,825	19.62
					TOTAL VEHICLES	19,490	100.00

* TRAFFIC IS ESTIMATED OR AFFECTED BY DETOUR OR CONSTRUCTION

NEBRASKA DEPARTMENT OF ROADS
 PLANNING AND PROJECT DEVELOPMENT DIVISION
 2008 CONTINUOUS TRAFFIC COUNT DATA

STATION: 56 WEST ANNUAL AVERAGE DAILY TRAFFIC 19490
 ROUTE: I80 ANNUAL WEEKDAY TRAFFIC 18898
 LOCATION: SOUTHWEST OF GREYNA INTERCHANGE SW LEG A056 ANNUAL WEEKEND TRAFFIC 20970
 FUNCTIONAL CLASSIFICATION: RURAL-PRINCIPAL ARTERIAL-INTERSTATE PERCENT DESIGN HOURLY VOLUME 10.9
 PEAK HOUR OF THE DAY 5- 6 PM

HOURLY PERCENT OF TRAFFIC				ANNUAL MAXIMUM TRAFFIC HOURS					ANNUAL MAXIMUM TRAFFIC DAYS					
ORDER	DAY	DATE	HOUR	HOURLY VOLUME	PERCENT OF AADT	ORDER	DAY	DATE	DAILY VOLUME	PERCENT OF AADT				
12- 1 AM	1.19	1.73	1.35	1	FRI	NOV 28	11-12 AM	3712	19.0	1	SAT	SEP 27	29019	148.8
1- 2 AM	.86	1.34	1.01	2	SAT	NOV 8	10-11 AM	3701	18.9	2	SAT	OCT 4	28345	145.4
2- 3 AM	.61	.91	.70	3	SAT	OCT 25	8- 9 AM	3609	18.5	3	SAT	SEP 13	26934	138.1
3- 4 AM	.60	.72	.63	4	SAT	SEP 27	3- 4 PM	3483	17.8	4	SAT	OCT 25	26259	134.7
4- 5 AM	.83	.77	.82	5	SAT	SEP 13	3- 4 PM	3456	17.7	5	SAT	SEP 6	24481	125.6
5- 6 AM	1.70	1.02	1.49	6	SAT	OCT 25	9-10 AM	3443	17.6	6	FRI	NOV 28	23907	122.6
6- 7 AM	4.12	1.75	3.39	7	SAT	SEP 6	8- 9 AM	3422	17.5	7	SAT	NOV 8	23890	122.5
7- 8 AM	6.24	2.98	5.23	8	SAT	SEP 27	2- 3 PM	3280	16.8	8	WED	NOV 26	23465	120.3
8- 9 AM	5.91	4.51	5.48	9	SAT	OCT 4	4- 5 PM	3253	16.6	9	FRI	SEP 26	23256	119.3
9-10 AM	5.50	5.55	5.51	10	FRI	NOV 28	10-11 AM	3247	16.6	10	FRI	OCT 3	23206	119.0
10-11 AM	5.43	5.98	5.60	11	SAT	SEP 13	2- 3 PM	3242	16.6	11	FRI	SEP 19	22909	117.5
11-12 AM	5.45	6.56	5.79	12	SAT	OCT 4	3- 4 PM	3067	15.7	12	SAT	SEP 20	22481	115.3
12- 1 PM	5.48	6.79	5.88	13	SAT	SEP 6	9-10 AM	3005	15.4	13	FRI	OCT 17	22342	114.6
1- 2 PM	5.54	6.85	5.94	14	SAT	SEP 27	4- 5 PM	2979	15.2	14	FRI	NOV 21	22284	114.3
2- 3 PM	5.86	7.16	6.26	15	SAT	NOV 8	11-12 AM	2927	15.0	15	FRI	OCT 24	22261	114.2
3- 4 PM	6.70	7.70	7.01	16	FRI	NOV 28	12- 1 PM	2845	14.5	16	FRI	SEP 12	22061	113.1
4- 5 PM	8.14	7.75	8.02	17	SAT	SEP 13	1- 2 PM	2690	13.8	17	SUN	NOV 30	22018	112.9
5- 6 PM	8.45	7.10	8.04	18	SAT	OCT 4	2- 3 PM	2689	13.7	18	FRI	SEP 5	21917	112.4
6- 7 PM	5.95	5.95	5.95	19	SAT	OCT 4	5- 6 PM	2629	13.4	19	FRI	OCT 10	21864	112.1
7- 8 PM	4.11	4.75	4.31	20	SAT	SEP 27	1- 2 PM	2597	13.3	20	FRI	NOV 7	21560	110.6
8- 9 PM	3.78	4.07	3.87	21	FRI	NOV 21	5- 6 PM	2536	13.0	21	FRI	NOV 14	21390	109.7
9-10 PM	3.33	3.57	3.41	22	SAT	NOV 8	9-10 AM	2504	12.8	22	SUN	DEC 28	21012	107.8
10-11 PM	2.49	2.65	2.54	23	THU	NOV 27	11-12 AM	2315	11.8	23	THU	NOV 27	20825	106.8
11-12 PM	1.74	1.84	1.77	24	SAT	SEP 27	12- 1 PM	2266	11.6	24	SAT	NOV 22	20782	106.6
				25	SAT	SEP 13	4- 5 PM	2259	11.5	25	FRI	OCT 31	20767	106.5
				26	SAT	OCT 4	1- 2 PM	2247	11.5	26	SAT	OCT 11	20731	106.3
SUBTOTAL				27	SAT	SEP 13	12- 1 PM	2190	11.2	27	SAT	NOV 29	20550	105.4
6AM-2-PM	43.70	41.01	42.87	28	FRI	SEP 19	5- 6 PM	2158	11.0	28	SAT	OCT 18	20266	103.9
				29	FRI	OCT 3	5- 6 PM	2143	10.9	29	THU	OCT 16	19769	101.4
SUBTOTAL				30	FRI	SEP 26	5- 6 PM	2142	10.9	30	SAT	DEC 27	19715	101.1
2PM-10PM	46.36	48.09	46.89	40	FRI	OCT 17	5- 6 PM	2020	10.3	40	WED	OCT 8	19112	98.0
				50	SUN	NOV 30	4- 5 PM	1920	9.8	50	TUE	DEC 30	18625	95.5
SUBTOTAL				60	SAT	OCT 4	12- 1 PM	1831	9.3	60	WED	SEP 10	18277	93.7
9-1,2-6PM	51.05	54.63	52.15	70	SAT	NOV 29	4- 5 PM	1771	9.0	70	TUE	OCT 7	17722	90.9
				80	SUN	NOV 30	11-12 AM	1660	8.5	80	MON	SEP 29	17401	89.2
7-9,11-2				90	SUN	DEC 28	3- 4 PM	1622	8.3	90	MON	DEC 1	16901	86.7
& 3-6PM	51.94	50.27	51.43	100	SUN	NOV 30	12- 1 PM	1593	8.1	100	TUE	DEC 2	16517	84.7

NEBRASKA DEPARTMENT OF ROADS
 PLANNING AND PROJECT DEVELOPMENT DIVISION
 2008 CONTINUOUS TRAFFIC COUNT DATA

STATION: 56 BOTH DIRE

ROUTE: I80

LOCATION: SOUTHWEST OF GRETNA INTERCHANGE SW LEG A056

CLASSIFICATION DATA FROM STATION K1043SW

MONTH	TRAFFIC AVERAGES		PERCENT		VEHICLE CLASSIFICATION		
	5 DAY	7 DAY	7 DAY IS OF 5 DAY	MONTH IS OF YEAR	VEHICLE TYPE	NUMBER	PERCENT
* JANUARY	30,752	32,655	106.2	84.0	CARS AND MOTORCYCLES	24,883	63.98
* FEBRUARY	34,573	35,388	102.4	91.0	OTHER 2-AXLE 4-TIRE VEHICLE	6,375	16.39
* MARCH	37,093	37,203	100.3	95.7	SINGLE UNIT TRUCKS:		
* APRIL	35,782	37,195	103.9	95.6	2-AXLE 6-TIRE	629	1.61
* MAY	40,836	42,351	103.7	108.9	3-AXLE	152	.39
* JUNE	41,952	43,307	103.2	111.4	4 OR MORE AXLE	6	.01
* JULY	42,868	43,886	102.4	112.8	SINGLE TRAILER TRUCKS:		
* AUGUST	43,646	45,746	104.8	117.6	4 OR LESS AXLE	743	1.91
SEPTEMBER	37,898	39,662	104.7	102.0	5-AXLE	5,493	14.12
OCTOBER	37,542	38,806	103.4	99.8	6 OR MORE AXLE	132	.33
NOVEMBER	36,670	36,995	100.9	95.1	MULTI-TRAILER TRUCKS:		
DECEMBER	33,172	33,479	100.9	86.1	5 OR LESS AXLE	275	.70
* ANNUAL	37,732	38,890	103.1	100.0	6-AXLE	107	.27
					7 OR MORE AXLE	12	.03
					BUSES	83	.21
					TOTAL HEAVY TRUCKS	7,632	19.62
					TOTAL VEHICLES	38,890	100.00

* TRAFFIC IS ESTIMATED OR AFFECTED BY DETOUR OR CONSTRUCTION

NEBRASKA DEPARTMENT OF ROADS
 PLANNING AND PROJECT DEVELOPMENT DIVISION
 2008 CONTINUOUS TRAFFIC COUNT DATA

STATION: 56 BOTH DIREC ANNUAL AVERAGE DAILY TRAFFIC 38890
 ROUTE: I80 ANNUAL WEEKDAY TRAFFIC 37732
 LOCATION: SOUTHWEST OF GREYNA INTERCHANGE SW LEG A056 ANNUAL WEEKEND TRAFFIC 41785
 FUNCTIONAL CLASSIFICATION: RURAL-PRINCIPAL ARTERIAL-INTERSTATE PERCENT DESIGN HOURLY VOLUME 10.4
 PEAK HOUR OF THE DAY 5- 6 PM

HOURLY PERCENT OF TRAFFIC				ANNUAL MAXIMUM TRAFFIC HOURS						ANNUAL MAXIMUM TRAFFIC DAYS				
ORDER	DAY	DATE	ORDER	DAY	DATE	ORDER	DAY	DATE	ORDER	DAY	DATE	ORDER	DAY	DATE
1	SAT	SEP 13	1	SAT	SEP 13	1	SAT	OCT 25	1	SAT	OCT 25	1	SAT	OCT 25
2	SAT	SEP 27	2	SAT	SEP 27	2	SAT	SEP 13	2	SAT	SEP 13	2	SAT	SEP 13
3	SAT	NOV 8	3	SAT	NOV 8	3	SAT	NOV 8	3	SAT	SEP 27	3	SAT	SEP 27
4	FRI	NOV 28	4	FRI	NOV 28	4	FRI	NOV 28	4	SAT	OCT 4	4	SAT	OCT 4
5	FRI	NOV 21	5	FRI	NOV 21	5	FRI	NOV 21	5	SAT	SEP 6	5	SAT	SEP 6
6	SAT	OCT 25	6	SAT	OCT 25	6	SAT	OCT 25	6	WED	NOV 26	6	WED	NOV 26
7	SAT	OCT 4	7	SAT	OCT 4	7	SAT	OCT 4	7	SAT	NOV 8	7	SAT	NOV 8
8	THU	NOV 27	8	THU	NOV 27	8	THU	NOV 27	8	FRI	SEP 19	8	FRI	SEP 19
9	SAT	SEP 6	9	SAT	SEP 6	9	SAT	SEP 6	9	FRI	SEP 26	9	FRI	SEP 26
10	SAT	SEP 27	10	SAT	SEP 27	10	SAT	SEP 27	10	FRI	NOV 28	10	FRI	NOV 28
11	SAT	SEP 13	11	SAT	SEP 13	11	SAT	SEP 13	11	FRI	OCT 3	11	FRI	OCT 3
12	SAT	OCT 25	12	SAT	OCT 25	12	SAT	OCT 25	12	FRI	OCT 17	12	FRI	OCT 17
13	SAT	OCT 25	13	SAT	OCT 25	13	SAT	OCT 25	13	FRI	OCT 10	13	FRI	OCT 10
14	SAT	OCT 4	14	SAT	OCT 4	14	SAT	OCT 4	14	SUN	SEP 28	14	SUN	SEP 28
15	SAT	OCT 25	15	SAT	OCT 25	15	SAT	OCT 25	15	FRI	OCT 24	15	FRI	OCT 24
16	FRI	SEP 19	16	FRI	SEP 19	16	FRI	SEP 19	16	FRI	SEP 12	16	FRI	SEP 12
17	FRI	NOV 7	17	FRI	NOV 7	17	FRI	NOV 7	17	FRI	NOV 21	17	FRI	NOV 21
18	SAT	NOV 8	18	SAT	NOV 8	18	SAT	NOV 8	18	FRI	SEP 5	18	FRI	SEP 5
19	SAT	SEP 6	19	SAT	SEP 6	19	SAT	SEP 6	19	FRI	NOV 7	19	FRI	NOV 7
20	FRI	SEP 26	20	FRI	SEP 26	20	FRI	SEP 26	20	SAT	SEP 20	20	SAT	SEP 20
21	SAT	SEP 27	21	SAT	SEP 27	21	SAT	SEP 27	21	SUN	OCT 5	21	SUN	OCT 5
22	SAT	SEP 6	22	SAT	SEP 6	22	SAT	SEP 6	22	FRI	OCT 31	22	FRI	OCT 31
23	SAT	NOV 8	23	SAT	NOV 8	23	SAT	NOV 8	23	SUN	NOV 30	23	SUN	NOV 30
24	FRI	OCT 3	24	FRI	OCT 3	24	FRI	OCT 3	24	FRI	NOV 14	24	FRI	NOV 14
25	FRI	OCT 24	25	FRI	OCT 24	25	FRI	OCT 24	25	SAT	OCT 11	25	SAT	OCT 11
26	FRI	NOV 28	26	FRI	NOV 28	26	FRI	NOV 28	26	SAT	NOV 22	26	SAT	NOV 22
27	FRI	OCT 3	27	FRI	OCT 3	27	FRI	OCT 3	27	THU	NOV 27	27	THU	NOV 27
28	FRI	NOV 28	28	FRI	NOV 28	28	FRI	NOV 28	28	SAT	NOV 29	28	SAT	NOV 29
29	WED	NOV 26	29	WED	NOV 26	29	WED	NOV 26	29	TUE	NOV 25	29	TUE	NOV 25
30	WED	NOV 26	30	WED	NOV 26	30	WED	NOV 26	30	SUN	SEP 21	30	SUN	SEP 21
40	FRI	NOV 14	40	FRI	NOV 14	40	FRI	NOV 14	40	THU	SEP 11	40	THU	SEP 11
50	SAT	SEP 13	50	SAT	SEP 13	50	SAT	SEP 13	50	SUN	OCT 26	50	SUN	OCT 26
60	TUE	NOV 25	60	TUE	NOV 25	60	TUE	NOV 25	60	TUE	DEC 30	60	TUE	DEC 30
70	FRI	DEC 5	70	FRI	DEC 5	70	FRI	DEC 5	70	WED	DEC 31	70	WED	DEC 31
80	SAT	NOV 29	80	SAT	NOV 29	80	SAT	NOV 29	80	TUE	OCT 28	80	TUE	OCT 28
90	THU	OCT 2	90	THU	OCT 2	90	THU	OCT 2	90	TUE	OCT 14	90	TUE	OCT 14
100	FRI	OCT 3	100	FRI	OCT 3	100	FRI	OCT 3	100	MON	OCT 27	100	MON	OCT 27

NEBRASKA DEPARTMENT OF ROADS
 PLANNING AND PROJECT DEVELOPMENT DIVISION
 2008 CONTINUOUS TRAFFIC COUNT DATA

STATION: 57 EAST

ROUTE: US6

LOCATION: JCT US6 & US136 W LEG

A057

CLASSIFICATION DATA FROM STATION K2057E

MONTH	TRAFFIC AVERAGES		PERCENT		VEHICLE CLASSIFICATION		
	5 DAY	7 DAY	7 DAY IS OF 5 DAY	MONTH IS OF YEAR	VEHICLE TYPE	NUMBER	PERCENT
JANUARY	854	804	94.1	92.2	CARS AND MOTORCYCLES	391	44.83
FEBRUARY	873	818	93.7	93.8	OTHER 2-AXLE 4-TIRE VEHICLE	297	34.05
MARCH	871	811	93.1	93.0	SINGLE UNIT TRUCKS:		
APRIL	857	783	91.4	89.8	2-AXLE 6-TIRE	8	.91
MAY	856	801	93.6	91.9	3-AXLE	11	1.26
JUNE	912	866	95.0	99.3	4 OR MORE AXLE	--	--
JULY	964	901	93.5	103.3	SINGLE TRAILER TRUCKS:		
AUGUST	1,079	996	92.3	114.2	4 OR LESS AXLE	25	2.86
SEPTEMBER	1,025	947	92.4	108.6	5-AXLE	113	12.95
OCTOBER	997	943	94.6	108.1	6 OR MORE AXLE	24	2.75
NOVEMBER	989	963	97.4	110.4	MULTI-TRAILER TRUCKS:		
DECEMBER	857	831	97.0	95.3	5 OR LESS AXLE	--	--
ANNUAL	928	872	94.0	100.0	6-AXLE	1	.11
					7 OR MORE AXLE	1	.11
					BUSES	1	.11
					TOTAL HEAVY TRUCKS	184	21.10
					TOTAL VEHICLES	872	100.00

NEBRASKA DEPARTMENT OF ROADS
 PLANNING AND PROJECT DEVELOPMENT DIVISION
 2008 CONTINUOUS TRAFFIC COUNT DATA

STATION: 57 EAST ANNUAL AVERAGE DAILY TRAFFIC 872
 ROUTE: US6 ANNUAL WEEKDAY TRAFFIC 928
 LOCATION: JCT US6 & US136 W LEG A057 ANNUAL WEEKEND TRAFFIC 732
 FUNCTIONAL CLASSIFICATION: RURAL-PRINCIPAL ARTERIAL-OTHER PERCENT DESIGN HOURLY VOLUME 12.1
 PEAK HOUR OF THE DAY 10-11 AM

HOURLY PERCENT OF TRAFFIC				ANNUAL MAXIMUM TRAFFIC HOURS						ANNUAL MAXIMUM TRAFFIC DAYS				
ORDER	DAY	DATE	HOUR	HOURLY VOLUME	PERCENT OF AADT	ORDER	DAY	DATE	DAILY VOLUME	PERCENT OF AADT				
12- 1 AM	.38	.64	.44	1	WED	NOV 26	3- 4 PM	143	16.3	1	FRI	AUG 29	1355	155.3
1- 2 AM	.22	.41	.27	2	SUN	NOV 30	2- 3 PM	142	16.2	2	FRI	SEP 12	1304	149.5
2- 3 AM	.21	.30	.23	3	SUN	NOV 30	3- 4 PM	129	14.7	3	WED	NOV 26	1299	148.9
3- 4 AM	.32	.24	.30	4	FRI	SEP 12	3- 4 PM	128	14.6	4	FRI	OCT 3	1255	143.9
4- 5 AM	.91	.58	.83	5	FRI	AUG 29	2- 3 PM	118	13.5	5	FRI	AUG 8	1216	139.4
5- 6 AM	1.61	.98	1.46	6	WED	NOV 26	4- 5 PM	117	13.4	6	FRI	SEP 26	1211	138.8
6- 7 AM	3.60	1.74	3.15	7	FRI	AUG 8	1- 2 PM	116	13.3	7	FRI	JUL 18	1194	136.9
7- 8 AM	6.79	3.59	6.01	8	FRI	JUL 25	2- 3 PM	114	13.0	8	FRI	OCT 24	1188	136.2
8- 9 AM	7.04	5.21	6.59	9	WED	NOV 26	2- 3 PM	114	13.0	9	FRI	OCT 17	1177	134.9
9-10 AM	7.54	7.40	7.51	10	SUN	NOV 30	1- 2 PM	114	13.0	10	SUN	NOV 30	1177	134.9
10-11 AM	7.35	8.41	7.60	11	MON	SEP 1	2- 3 PM	113	12.9	11	FRI	SEP 5	1175	134.7
11-12 AM	6.97	7.78	7.17	12	FRI	SEP 12	5- 6 PM	112	12.8	12	FRI	JUL 25	1173	134.5
12- 1 PM	6.90	7.56	7.06	13	FRI	SEP 26	3- 4 PM	112	12.8	13	FRI	AUG 1	1158	132.7
1- 2 PM	7.44	7.59	7.48	14	SAT	NOV 15	10-11 AM	111	12.7	14	FRI	NOV 7	1158	132.7
2- 3 PM	7.57	7.65	7.59	15	FRI	AUG 29	4- 5 PM	110	12.6	15	FRI	AUG 15	1150	131.8
3- 4 PM	7.21	7.37	7.25	16	FRI	SEP 5	4- 5 PM	110	12.6	16	FRI	AUG 22	1149	131.7
4- 5 PM	7.32	7.61	7.39	17	FRI	SEP 12	2- 3 PM	110	12.6	17	FRI	OCT 10	1147	131.5
5- 6 PM	6.49	6.58	6.51	18	WED	NOV 5	3- 4 PM	110	12.6	18	THU	AUG 21	1142	130.9
6- 7 PM	4.72	5.61	4.94	19	THU	NOV 27	10-11 AM	110	12.6	19	THU	SEP 25	1123	128.7
7- 8 PM	3.12	4.19	3.38	20	THU	JUL 17	2- 3 PM	109	12.5	20	WED	JUL 16	1105	126.7
8- 9 PM	2.39	3.21	2.59	21	FRI	AUG 29	3- 4 PM	109	12.5	21	THU	AUG 14	1102	126.3
9-10 PM	1.88	2.59	2.05	22	SUN	DEC 28	3- 4 PM	109	12.5	22	FRI	SEP 19	1100	126.1
10-11 PM	1.28	1.69	1.38	23	FRI	AUG 29	9-10 AM	108	12.3	23	THU	JUL 17	1094	125.4
11-12 PM	.75	1.06	.83	24	FRI	NOV 28	9-10 AM	108	12.3	24	THU	AUG 28	1093	125.3
				25	SUN	DEC 28	2- 3 PM	108	12.3	25	FRI	OCT 31	1091	125.1
				26	FRI	JUL 25	11-12 AM	107	12.2	26	THU	AUG 7	1078	123.6
				27	FRI	AUG 29	5- 6 PM	107	12.2	27	THU	OCT 2	1076	123.3
SUBTOTAL 6AM-2-PM	53.66	49.31	52.60	28	SUN	NOV 30	4- 5 PM	107	12.2	28	MON	AUG 25	1075	123.2
				29	FRI	JAN 25	4- 5 PM	106	12.1	29	FRI	NOV 21	1070	122.7
SUBTOTAL 2PM-10PM	40.74	44.85	41.74	30	FRI	AUG 1	2- 3 PM	106	12.1	30	THU	JUL 31	1067	122.3
				40	SUN	DEC 28	4- 5 PM	105	12.0	40	FRI	JUN 6	1046	119.9
				50	FRI	NOV 7	3- 4 PM	102	11.6	50	FRI	NOV 28	1027	117.7
SUBTOTAL 9-1,2-6PM	57.39	60.39	58.11	60	WED	JUL 30	1- 2 PM	99	11.3	60	FRI	DEC 12	1014	116.2
				70	FRI	SEP 19	4- 5 PM	98	11.2	70	THU	SEP 4	1006	115.3
				80	TUE	JUL 22	9-10 AM	96	11.0	80	FRI	MAY 9	992	113.7
				90	WED	OCT 8	7- 8 AM	95	10.8	90	TUE	SEP 30	973	111.5
7-9,11-2 & 3-6PM	56.20	53.32	55.50	100	TUE	JUL 22	1- 2 PM	94	10.7	100	FRI	JAN 18	963	110.4

NEBRASKA DEPARTMENT OF ROADS
 PLANNING AND PROJECT DEVELOPMENT DIVISION
 2008 CONTINUOUS TRAFFIC COUNT DATA

STATION: 57 WEST

ROUTE: US6

LOCATION: JCT US6 & US136 W LEG

A057

CLASSIFICATION DATA FROM STATION K2057E

MONTH	TRAFFIC AVERAGES		PERCENT		VEHICLE CLASSIFICATION		
	5 DAY	7 DAY	7 DAY IS OF 5 DAY	MONTH IS OF YEAR	VEHICLE TYPE	NUMBER	PERCENT
JANUARY	830	784	94.5	87.6	CARS AND MOTORCYCLES	398	44.46
FEBRUARY	872	829	95.1	92.6	OTHER 2-AXLE 4-TIRE VEHICLE	305	34.07
MARCH	954	904	94.8	101.0	SINGLE UNIT TRUCKS:		
APRIL	978	934	95.5	104.4	2-AXLE 6-TIRE	9	1.00
MAY	982	934	95.1	104.4	3-AXLE	12	1.34
JUNE	919	872	94.9	97.4	4 OR MORE AXLE	1	.11
JULY	944	889	94.2	99.3	SINGLE TRAILER TRUCKS:		
AUGUST	1,036	965	93.1	107.8	4 OR LESS AXLE	25	2.79
SEPTEMBER	998	938	94.0	104.8	5-AXLE	116	12.96
OCTOBER	978	926	94.7	103.5	6 OR MORE AXLE	24	2.68
NOVEMBER	972	930	95.7	103.9	MULTI-TRAILER TRUCKS:		
DECEMBER	860	831	96.6	92.8	5 OR LESS AXLE	1	.11
ANNUAL	944	895	94.8	100.0	6-AXLE	1	.11
					7 OR MORE AXLE	2	.22
					BUSES	1	.11
					TOTAL HEAVY TRUCKS	192	21.45
					TOTAL VEHICLES	895	100.00

NEBRASKA DEPARTMENT OF ROADS
 PLANNING AND PROJECT DEVELOPMENT DIVISION
 2008 CONTINUOUS TRAFFIC COUNT DATA

STATION: 57 WEST

ANNUAL AVERAGE DAILY TRAFFIC 895

ROUTE: US6

ANNUAL WEEKDAY TRAFFIC 944

LOCATION: JCT US6 & US136 W LEG

A057

ANNUAL WEEKEND TRAFFIC 773

FUNCTIONAL CLASSIFICATION: RURAL-PRINCIPAL ARTERIAL-OTHER

PERCENT DESIGN HOURLY VOLUME 12.2

PEAK HOUR OF THE DAY 5- 6 PM

HOURLY PERCENT OF TRAFFIC				ANNUAL MAXIMUM TRAFFIC HOURS						ANNUAL MAXIMUM TRAFFIC DAYS					
ORDER	DAY	DATE	HOURLY VOLUME	PERCENT OF AADT	ORDER	DAY	DATE	DAILY VOLUME	PERCENT OF AADT						
12- 1 AM	.66	1.17	.79	1	WED	DEC 24	3- 4 PM	137	15.3	1	WED	NOV 26	1390	155.3	
1- 2 AM	.53	.79	.59	2	FRI	OCT 31	3- 4 PM	134	14.9	2	FRI	AUG 29	1273	142.2	
2- 3 AM	.31	.40	.33	3	THU	NOV 27	10-11 AM	130	14.5	3	FRI	MAY 9	1254	140.1	
3- 4 AM	.28	.30	.29	4	WED	DEC 24	4- 5 PM	130	14.5	4	FRI	NOV 14	1213	135.5	
4- 5 AM	.43	.26	.39	5	WED	NOV 26	5- 6 PM	128	14.3	5	FRI	OCT 10	1190	132.9	
5- 6 AM	.91	.61	.83	6	WED	NOV 26	3- 4 PM	127	14.1	6	FRI	SEP 26	1178	131.6	
6- 7 AM	2.06	1.02	1.80	7	FRI	SEP 19	5- 6 PM	124	13.8	7	FRI	OCT 3	1178	131.6	
7- 8 AM	4.67	1.94	4.00	8	FRI	SEP 5	5- 6 PM	123	13.7	8	FRI	OCT 17	1167	130.3	
8- 9 AM	5.04	3.71	4.71	9	FRI	JUN 13	5- 6 PM	122	13.6	9	TUE	NOV 25	1163	129.9	
9-10 AM	5.94	4.62	5.62	10	FRI	SEP 26	5- 6 PM	122	13.6	10	FRI	OCT 24	1155	129.0	
10-11 AM	6.17	5.17	5.92	11	TUE	NOV 25	5- 6 PM	121	13.5	11	FRI	OCT 31	1155	129.0	
11-12 AM	6.39	6.07	6.31	12	FRI	OCT 3	3- 4 PM	119	13.2	12	FRI	MAR 21	1154	128.9	
12- 1 PM	6.30	6.37	6.32	13	FRI	OCT 10	4- 5 PM	118	13.1	13	FRI	APR 18	1146	128.0	
1- 2 PM	6.61	6.48	6.58	14	FRI	OCT 3	5- 6 PM	117	13.0	14	FRI	SEP 19	1138	127.1	
2- 3 PM	7.36	7.05	7.28	15	FRI	NOV 14	5- 6 PM	116	12.9	15	FRI	JUN 13	1137	127.0	
3- 4 PM	8.28	7.67	8.13	16	FRI	AUG 8	5- 6 PM	115	12.8	16	FRI	SEP 5	1134	126.7	
4- 5 PM	8.38	8.31	8.36	17	FRI	AUG 29	5- 6 PM	114	12.7	17	FRI	AUG 15	1112	124.2	
5- 6 PM	9.05	8.51	8.92	18	FRI	SEP 5	4- 5 PM	113	12.6	18	FRI	AUG 8	1101	123.0	
6- 7 PM	6.12	7.72	6.51	19	FRI	OCT 10	5- 6 PM	113	12.6	19	FRI	MAR 14	1097	122.5	
7- 8 PM	4.60	6.89	5.16	20	FRI	MAR 7	5- 6 PM	112	12.5	20	FRI	AUG 22	1091	121.8	
8- 9 PM	3.68	5.62	4.16	21	FRI	MAY 9	3- 4 PM	112	12.5	21	THU	MAR 20	1089	121.6	
9-10 PM	3.03	4.57	3.41	22	THU	NOV 27	11-12 AM	112	12.5	22	FRI	APR 4	1087	121.4	
10-11 PM	2.04	2.96	2.27	23	SUN	NOV 30	5- 6 PM	112	12.5	23	MON	JUL 21	1085	121.2	
11-12 PM	1.15	1.78	1.31	24	FRI	SEP 26	3- 4 PM	111	12.4	24	FRI	SEP 12	1085	121.2	
				25	FRI	OCT 24	1- 2 PM	111	12.4	25	MON	AUG 11	1078	120.4	
				26	FRI	AUG 15	5- 6 PM	110	12.2	26	WED	DEC 24	1077	120.3	
				27	FRI	SEP 26	6- 7 PM	110	12.2	27	FRI	MAY 23	1074	120.0	
				28	MON	SEP 29	5- 6 PM	110	12.2	28	THU	AUG 14	1072	119.7	
				29	TUE	NOV 25	3- 4 PM	110	12.2	29	FRI	MAR 7	1069	119.4	
				30	WED	NOV 26	4- 5 PM	110	12.2	30	FRI	AUG 1	1069	119.4	
				40	FRI	JUN 13	2- 3 PM	108	12.0	40	THU	MAY 22	1051	117.4	
				50	FRI	JUN 13	4- 5 PM	106	11.8	50	THU	JUL 17	1032	115.3	
				60	FRI	NOV 14	4- 5 PM	105	11.7	60	TUE	APR 15	1021	114.0	
				70	TUE	DEC 23	5- 6 PM	103	11.5	70	THU	OCT 9	1009	112.7	
				80	FRI	MAY 2	4- 5 PM	100	11.1	80	THU	MAY 1	998	111.5	
				90	FRI	SEP 26	4- 5 PM	100	11.1	90	MON	JUN 2	991	110.7	
				100	FRI	OCT 10	3- 4 PM	99	11.0	100	TUE	MAY 20	980	109.4	

NEBRASKA DEPARTMENT OF ROADS
 PLANNING AND PROJECT DEVELOPMENT DIVISION
 2008 CONTINUOUS TRAFFIC COUNT DATA

STATION: 57 BOTH DIRE

ROUTE: US6

LOCATION: JCT US6 & US136 W LEG

A057

CLASSIFICATION DATA FROM STATION K2057E

MONTH	TRAFFIC AVERAGES		PERCENT		VEHICLE CLASSIFICATION		
	5 DAY	7 DAY	7 DAY IS OF 5 DAY	MONTH IS OF YEAR	VEHICLE TYPE	NUMBER	PERCENT
JANUARY	1,684	1,588	94.3	89.9	CARS AND MOTORCYCLES	789	44.70
FEBRUARY	1,745	1,647	94.4	93.2	OTHER 2-AXLE 4-TIRE VEHICLE	602	34.10
MARCH	1,825	1,715	94.0	97.1	SINGLE UNIT TRUCKS:		
APRIL	1,835	1,717	93.6	97.2	2-AXLE 6-TIRE	17	.96
MAY	1,838	1,735	94.4	98.2	3-AXLE	23	1.30
JUNE	1,831	1,738	94.9	98.4	4 OR MORE AXLE	1	.05
JULY	1,908	1,790	93.8	101.3	SINGLE TRAILER TRUCKS:		
AUGUST	2,115	1,961	92.7	111.0	4 OR LESS AXLE	50	2.83
SEPTEMBER	2,023	1,885	93.2	106.7	5-AXLE	229	12.97
OCTOBER	1,975	1,869	94.6	105.8	6 OR MORE AXLE	48	2.71
NOVEMBER	1,961	1,893	96.5	107.1	MULTI-TRAILER TRUCKS:		
DECEMBER	1,717	1,662	96.8	94.1	5 OR LESS AXLE	1	.05
ANNUAL	1,872	1,767	94.4	100.0	6-AXLE	2	.11
					7 OR MORE AXLE	3	.16
					BUSES	2	.11
					TOTAL HEAVY TRUCKS	376	21.30
					TOTAL VEHICLES	1,767	100.00

NEBRASKA DEPARTMENT OF ROADS
 PLANNING AND PROJECT DEVELOPMENT DIVISION
 2008 CONTINUOUS TRAFFIC COUNT DATA

STATION: 57 BOTH DIREC ANNUAL AVERAGE DAILY TRAFFIC 1767
 ROUTE: US6 ANNUAL WEEKDAY TRAFFIC 1872
 LOCATION: JCT US6 & US136 W LEG A057 ANNUAL WEEKEND TRAFFIC 1505
 FUNCTIONAL CLASSIFICATION: RURAL-PRINCIPAL ARTERIAL-OTHER PERCENT DESIGN HOURLY VOLUME 11.3
 PEAK HOUR OF THE DAY 4- 5 PM

HOURLY PERCENT OF TRAFFIC				ANNUAL MAXIMUM TRAFFIC -HOURS						ANNUAL MAXIMUM TRAFFIC DAYS					
HR	PERIOD	WEEKDAYS	WEEKENDS	AVERAGE	ORDER	DAY	DATE	HR	HOURLY VOLUME	PERCENT OF AADT	ORDER	DAY	DATE	DAILY VOLUME	PERCENT OF AADT
12- 1	AM	.51	.90	.61	1	WED	NOV 26	3- 4 PM	270	15.2	1	WED	NOV 26	2685	151.9
1- 2	AM	.34	.59	.40	2	THU	NOV 27	10-11 AM	240	13.5	2	FRI	AUG 29	2628	148.7
2- 3	AM	.23	.31	.25	3	WED	NOV 26	4- 5 PM	227	12.8	3	FRI	OCT 3	2422	137.0
3- 4	AM	.27	.23	.26	4	FRI	SEP 12	3- 4 PM	226	12.7	4	FRI	SEP 12	2389	135.2
4- 5	AM	.65	.38	.59	5	FRI	SEP 5	4- 5 PM	223	12.6	5	FRI	SEP 26	2389	135.2
5- 6	AM	1.26	.78	1.14	6	FRI	SEP 26	3- 4 PM	223	12.6	6	FRI	OCT 17	2344	132.6
6- 7	AM	2.82	1.37	2.47	7	WED	NOV 26	5- 6 PM	222	12.5	7	FRI	OCT 24	2342	132.5
7- 8	AM	5.73	2.75	5.00	8	FRI	AUG 29	5- 6 PM	221	12.5	8	FRI	OCT 10	2337	132.2
8- 9	AM	6.04	4.45	5.65	9	FRI	SEP 12	5- 6 PM	221	12.5	9	FRI	AUG 8	2317	131.1
9-10	AM	6.75	5.98	6.56	10	FRI	AUG 29	4- 5 PM	219	12.3	10	FRI	SEP 5	2309	130.6
10-11	AM	6.76	6.76	6.76	11	THU	NOV 27	11-12 AM	213	12.0	11	FRI	AUG 15	2262	128.0
11-12	AM	6.69	6.92	6.74	12	FRI	OCT 10	4- 5 PM	212	11.9	12	FRI	JUL 18	2252	127.4
12- 1	PM	6.60	6.96	6.69	13	FRI	AUG 29	2- 3 PM	211	11.9	13	FRI	OCT 31	2246	127.1
1- 2	PM	7.03	7.03	7.03	14	FRI	SEP 26	5- 6 PM	211	11.9	14	FRI	MAY 9	2244	126.9
2- 3	PM	7.47	7.35	7.44	15	FRI	OCT 3	5- 6 PM	211	11.9	15	FRI	AUG 22	2240	126.7
3- 4	PM	7.76	7.54	7.71	16	SUN	NOV 30	3- 4 PM	211	11.9	16	FRI	SEP 19	2238	126.6
4- 5	PM	7.88	7.98	7.91	17	WED	NOV 26	2- 3 PM	210	11.8	17	FRI	JUL 25	2236	126.5
5- 6	PM	7.79	7.59	7.74	18	FRI	OCT 3	4- 5 PM	207	11.7	18	FRI	AUG 1	2227	126.0
6- 7	PM	5.42	6.71	5.74	19	FRI	SEP 5	5- 6 PM	204	11.5	19	FRI	NOV 14	2226	125.9
7- 8	PM	3.86	5.59	4.29	20	FRI	OCT 24	1- 2 PM	204	11.5	20	FRI	NOV 7	2218	125.5
8- 9	PM	3.04	4.46	3.39	21	THU	SEP 25	3- 4 PM	203	11.4	21	TUE	NOV 25	2182	123.4
9-10	PM	2.46	3.61	2.74	22	SUN	NOV 30	2- 3 PM	203	11.4	22	THU	AUG 14	2174	123.0
10-11	PM	1.66	2.35	1.83	23	FRI	SEP 12	2- 3 PM	201	11.3	23	WED	JUL 16	2170	122.8
11-12	PM	.95	1.44	1.07	24	FRI	NOV 7	4- 5 PM	201	11.3	24	THU	SEP 25	2155	121.9
					25	FRI	OCT 3	3- 4 PM	200	11.3	25	THU	AUG 7	2145	121.3
					26	FRI	OCT 10	5- 6 PM	200	11.3	26	MON	AUG 25	2143	121.2
					27	FRI	OCT 31	3- 4 PM	200	11.3	27	FRI	JUN 13	2139	121.0
					28	FRI	NOV 7	3- 4 PM	200	11.3	28	MON	AUG 11	2138	120.9
					29	SUN	NOV 30	4- 5 PM	200	11.3	29	THU	AUG 21	2133	120.7
					30	SUN	NOV 30	5- 6 PM	200	11.3	30	MON	JUL 21	2127	120.3
					40	MON	SEP 8	5- 6 PM	193	10.9	40	MON	SEP 8	2079	117.6
					50	FRI	OCT 24	4- 5 PM	188	10.6	50	SUN	NOV 30	2050	116.0
					60	FRI	AUG 15	5- 6 PM	186	10.5	60	WED	NOV 19	2011	113.8
					70	FRI	MAY 9	5- 6 PM	183	10.3	70	WED	AUG 13	1995	112.9
					80	FRI	AUG 22	3- 4 PM	182	10.2	80	MON	SEP 22	1959	110.8
					90	FRI	NOV 14	4- 5 PM	180	10.1	90	FRI	FEB 8	1945	110.0
					100	FRI	JAN 11	3- 4 PM	177	10.0	100	THU	MAY 8	1916	108.4
									-	243					

NEBRASKA DEPARTMENT OF ROADS
 PLANNING AND PROJECT DEVELOPMENT DIVISION
 2008 CONTINUOUS TRAFFIC COUNT DATA

STATION: 58 EAST

ROUTE: US6

LOCATION: JCT US6 & 727 RD NE LEG (NE ATLANTA) A058

CLASSIFICATION DATA FROM STATION K2058E

MONTH	TRAFFIC AVERAGES		PERCENT		VEHICLE CLASSIFICATION		
	5 DAY	7 DAY	7 DAY IS OF 5 DAY	MONTH IS OF YEAR	VEHICLE TYPE	NUMBER	PERCENT
JANUARY	1,036	989	95.5	86.9	CARS AND MOTORCYCLES	621	54.56
FEBRUARY	1,103	1,052	95.4	92.4	OTHER 2-AXLE 4-TIRE VEHICLE	358	31.45
MARCH	1,201	1,142	95.1	100.4	SINGLE UNIT TRUCKS:		
APRIL	1,197	1,150	96.1	101.1	2-AXLE 6-TIRE	10	.87
MAY	1,232	1,178	95.6	103.5	3-AXLE	9	.79
JUNE	1,247	1,174	94.1	103.2	4 OR MORE AXLE	1	.08
JULY	1,251	1,175	93.9	103.3	SINGLE TRAILER TRUCKS:		
AUGUST	1,314	1,221	92.9	107.3	4 OR LESS AXLE	21	1.84
SEPTEMBER	1,214	1,149	94.6	101.0	5-AXLE	94	8.26
OCTOBER	1,207	1,154	95.6	101.4	6 OR MORE AXLE	19	1.66
NOVEMBER	1,219	1,191	97.7	104.7	MULTI-TRAILER TRUCKS:		
DECEMBER	1,104	1,083	98.1	95.2	5 OR LESS AXLE	1	.08
ANNUAL	1,194	1,138	95.3	100.0	6-AXLE	--	--
					7 OR MORE AXLE	3	.26
					BUSES	1	.08
					TOTAL HEAVY TRUCKS	159	13.97
					TOTAL VEHICLES	1,138	100.00

NEBRASKA DEPARTMENT OF ROADS
 PLANNING AND PROJECT DEVELOPMENT DIVISION
 2008 CONTINUOUS TRAFFIC COUNT DATA

STATION: 58 EAST

ANNUAL AVERAGE DAILY TRAFFIC 1138

ROUTE: US6

ANNUAL WEEKDAY TRAFFIC 1194

LOCATION: JCT US6 & 727 RD NE LEG (NE ATLANTA) A058

ANNUAL WEEKEND TRAFFIC 998

FUNCTIONAL CLASSIFICATION: RURAL-PRINCIPAL ARTERIAL-OTHER

PERCENT DESIGN HOURLY VOLUME 11.2

PEAK HOUR OF THE DAY 2- 3 PM

HOURLY PERCENT OF TRAFFIC				ANNUAL MAXIMUM TRAFFIC HOURS						ANNUAL MAXIMUM TRAFFIC DAYS				
HOURLY PERIOD	WEEKDAYS	WEEKENDS	AVERAGE	ORDER	DAY	DATE	HOURLY PERIOD	HOURLY VOLUME	PERCENT OF AADT	ORDER	DAY	DATE	DAILY VOLUME	PERCENT OF AADT
12- 1 AM	.33	.71	.42	1	SUN	NOV 30	2- 3 PM	169	14.8	1	FRI	AUG 29	1552	136.3
1- 2 AM	.23	.47	.29	2	SUN	MAR 23	4- 5 PM	158	13.8	2	FRI	OCT 24	1528	134.2
2- 3 AM	.19	.31	.22	3	SAT	DEC 13	10-11 AM	153	13.4	3	FRI	JUL 18	1522	133.7
3- 4 AM	.23	.21	.23	4	SUN	MAR 23	5- 6 PM	151	13.2	4	FRI	AUG 15	1502	131.9
4- 5 AM	.77	.41	.68	5	SUN	DEC 28	12- 1 PM	147	12.9	5	WED	NOV 26	1501	131.8
5- 6 AM	2.70	1.39	2.37	6	FRI	OCT 17	5- 6 PM	144	12.6	6	FRI	SEP 12	1481	130.1
6- 7 AM	4.84	2.35	4.22	7	SUN	NOV 30	3- 4 PM	144	12.6	7	FRI	AUG 8	1477	129.7
7- 8 AM	7.88	3.09	6.68	8	FRI	AUG 8	1- 2 PM	143	12.5	8	FRI	NOV 7	1465	128.7
8- 9 AM	6.96	5.04	6.48	9	SUN	DEC 28	2- 3 PM	143	12.5	9	FRI	OCT 17	1457	128.0
9-10 AM	6.94	7.36	7.04	10	WED	SEP 10	7- 8 AM	142	12.4	10	FRI	JUN 27	1447	127.1
10-11 AM	6.61	8.31	7.04	11	SAT	DEC 13	9-10 AM	142	12.4	11	FRI	APR 18	1443	126.8
11-12 AM	6.45	8.46	6.95	12	MON	MAY 26	3- 4 PM	138	12.1	12	FRI	AUG 1	1428	125.4
12- 1 PM	6.68	7.61	6.91	13	FRI	OCT 24	4- 5 PM	137	12.0	13	FRI	SEP 5	1424	125.1
1- 2 PM	6.74	7.26	6.87	14	SUN	NOV 30	4- 5 PM	136	11.9	14	FRI	OCT 3	1420	124.7
2- 3 PM	7.16	7.40	7.22	15	TUE	FEB 12	5- 6 PM	135	11.8	15	FRI	JUL 25	1413	124.1
3- 4 PM	6.79	6.98	6.84	16	SAT	NOV 29	11-12 AM	135	11.8	16	FRI	AUG 22	1412	124.0
4- 5 PM	6.77	6.99	6.83	17	FRI	OCT 24	10-11 AM	134	11.7	17	FRI	SEP 26	1410	123.9
5- 6 PM	6.73	6.75	6.73	18	THU	NOV 27	10-11 AM	134	11.7	18	THU	AUG 21	1408	123.7
6- 7 PM	5.17	5.96	5.36	19	SUN	DEC 28	4- 5 PM	133	11.6	19	SUN	NOV 30	1388	121.9
7- 8 PM	3.16	4.29	3.44	20	SUN	MAR 23	3- 4 PM	132	11.5	20	FRI	MAR 21	1382	121.4
8- 9 PM	2.35	3.24	2.57	21	MON	MAY 26	4- 5 PM	131	11.5	21	FRI	JUN 13	1380	121.2
9-10 PM	1.94	2.51	2.08	22	FRI	NOV 28	10-11 AM	131	11.5	22	FRI	MAY 2	1376	120.9
10-11 PM	1.65	1.84	1.70	23	FRI	APR 18	3- 4 PM	130	11.4	23	FRI	MAY 9	1375	120.8
11-12 PM	.74	1.06	.82	24	FRI	SEP 12	4- 5 PM	130	11.4	24	FRI	APR 4	1374	120.7
				25	WED	NOV 26	3- 4 PM	130	11.4	25	FRI	SEP 19	1374	120.7
				26	FRI	JUL 18	9-10 AM	129	11.3	26	THU	AUG 14	1368	120.2
SUBTOTAL				27	FRI	AUG 29	5- 6 PM	129	11.3	27	THU	JUL 10	1353	118.8
6AM-2-PM	53.14	49.52	52.23	28	SUN	MAY 11	4- 5 PM	128	11.2	28	THU	MAR 6	1352	118.8
				29	SAT	AUG 30	10-11 AM	128	11.2	29	FRI	MAR 14	1352	118.8
SUBTOTAL				30	TUE	SEP 9	7- 8 AM	128	11.2	30	FRI	JUN 20	1350	118.6
2PM-10PM	40.09	44.15	41.11	40	WED	NOV 26	2- 3 PM	126	11.0	40	SUN	MAR 23	1327	116.6
				50	FRI	MAR 21	11-12 AM	123	10.8	50	WED	AUG 20	1306	114.7
SUBTOTAL				60	FRI	APR 18	2- 3 PM	121	10.6	60	THU	JUL 3	1294	113.7
9-1,2-6PM	54.16	59.89	55.59	70	FRI	SEP 5	3- 4 PM	120	10.5	70	THU	MAY 8	1270	111.5
				80	FRI	NOV 7	1- 2 PM	117	10.2	80	MON	SEP 8	1255	110.2
7-9,11-2 & 3-6PM	55.04	52.21	54.33	90	SAT	NOV 15	10-11 AM	116	10.1	90	WED	AUG 6	1245	109.4
				100	SAT	NOV 15	11-12 AM	115	10.1	100	SAT	DEC 13	1235	108.5

NEBRASKA DEPARTMENT OF ROADS
 PLANNING AND PROJECT DEVELOPMENT DIVISION
 2008 CONTINUOUS TRAFFIC COUNT DATA

STATION: 58 WEST

ROUTE: US6

LOCATION: JCT US6 & 727 RD NE LEG (NE ATLANTA) A058

CLASSIFICATION DATA FROM STATION K2058E

MONTH	TRAFFIC AVERAGES		PERCENT		VEHICLE CLASSIFICATION		
	5 DAY	7 DAY	7 DAY IS OF 5 DAY	MONTH IS OF YEAR	VEHICLE TYPE	NUMBER	PERCENT
JANUARY	1,004	961	95.7	85.6	CARS AND MOTORCYCLES	618	55.03
FEBRUARY	1,056	1,023	96.9	91.1	OTHER 2-AXLE 4-TIRE VEHICLE	354	31.52
MARCH	1,175	1,121	95.4	99.8	SINGLE UNIT TRUCKS:		
APRIL	1,189	1,147	96.5	102.1	2-AXLE 6-TIRE	9	.80
MAY	1,213	1,172	96.6	104.4	3-AXLE	8	.71
JUNE	1,223	1,158	94.7	103.1	4 OR MORE AXLE	--	--
JULY	1,228	1,147	93.4	102.1	SINGLE TRAILER TRUCKS:		
AUGUST	1,274	1,197	94.0	106.6	4 OR LESS AXLE	21	1.86
SEPTEMBER	1,198	1,141	95.2	101.6	5-AXLE	92	8.19
OCTOBER	1,199	1,148	95.7	102.2	6 OR MORE AXLE	18	1.60
NOVEMBER	1,228	1,178	95.9	104.9	MULTI-TRAILER TRUCKS:		
DECEMBER	1,115	1,082	97.0	96.3	5 OR LESS AXLE	--	--
ANNUAL	1,175	1,123	95.6	100.0	6-AXLE	--	--
					7 OR MORE AXLE	2	.17
					BUSES	1	.08
					TOTAL HEAVY TRUCKS	151	13.44
					TOTAL VEHICLES	1,123	100.00

NEBRASKA DEPARTMENT OF ROADS
 PLANNING AND PROJECT DEVELOPMENT DIVISION
 2008 CONTINUOUS TRAFFIC COUNT DATA

STATION: 58 WEST

ANNUAL AVERAGE DAILY TRAFFIC 1123

ROUTE: US6

ANNUAL WEEKDAY TRAFFIC 1175

LOCATION: JCT US6 & 727 RD NE LEG (NE ATLANTA) A058

ANNUAL WEEKEND TRAFFIC 993

FUNCTIONAL CLASSIFICATION: RURAL-PRINCIPAL ARTERIAL-OTHER

PERCENT DESIGN HOURLY VOLUME 12.9

PEAK HOUR OF THE DAY 5- 6 PM

HOURLY PERCENT OF TRAFFIC				ANNUAL MAXIMUM TRAFFIC HOURS						ANNUAL MAXIMUM TRAFFIC DAYS				
HOUR PERIOD	WEEKDAYS	WEEKENDS	AVERAGE	ORDER	DAY	DATE	HOUR	HOURLY VOLUME	PERCENT OF AADT	ORDER	DAY	DATE	DAILY VOLUME	PERCENT OF AADT
12- 1 AM	.71	1.30	.86	1	FRI	SEP 26	5- 6 PM	180	16.0	1	WED	NOV 26	1716	152.8
1- 2 AM	.45	.80	.54	2	WED	NOV 26	5- 6 PM	174	15.4	2	FRI	MAY 9	1580	140.6
2- 3 AM	.25	.37	.28	3	FRI	OCT 17	5- 6 PM	168	14.9	3	FRI	NOV 14	1556	138.5
3- 4 AM	.29	.30	.29	4	FRI	OCT 31	5- 6 PM	164	14.6	4	FRI	OCT 24	1555	138.4
4- 5 AM	.43	.27	.39	5	FRI	OCT 31	3- 4 PM	163	14.5	5	FRI	OCT 17	1492	132.8
5- 6 AM	.93	.63	.86	6	WED	DEC 24	3- 4 PM	163	14.5	6	FRI	AUG 29	1491	132.7
6- 7 AM	2.60	1.51	2.33	7	WED	DEC 24	2- 3 PM	161	14.3	7	FRI	JUL 18	1479	131.7
7- 8 AM	4.64	1.94	3.96	8	FRI	OCT 24	5- 6 PM	159	14.1	8	FRI	AUG 15	1465	130.4
8- 9 AM	4.27	3.18	3.99	9	FRI	NOV 14	4- 5 PM	158	14.0	9	FRI	OCT 31	1455	129.5
9-10 AM	4.86	3.91	4.62	10	WED	DEC 24	4- 5 PM	158	14.0	10	FRI	SEP 26	1453	129.3
10-11 AM	5.00	4.82	4.96	11	FRI	MAY 9	4- 5 PM	156	13.8	11	FRI	OCT 3	1437	127.9
11-12 AM	5.31	5.88	5.45	12	MON	DEC 22	5- 6 PM	156	13.8	12	FRI	MAR 21	1431	127.4
12- 1 PM	5.62	6.44	5.82	13	FRI	NOV 14	5- 6 PM	155	13.8	13	FRI	AUG 8	1426	126.9
1- 2 PM	5.94	6.65	6.12	14	FRI	MAR 14	5- 6 PM	154	13.7	14	FRI	NOV 7	1424	126.8
2- 3 PM	7.08	7.29	7.14	15	FRI	MAR 7	5- 6 PM	150	13.3	15	FRI	SEP 19	1421	126.5
3- 4 PM	8.61	7.98	8.45	16	WED	NOV 26	4- 5 PM	150	13.3	16	THU	JUL 3	1411	125.6
4- 5 PM	9.01	8.52	8.89	17	THU	MAY 22	5- 6 PM	149	13.2	17	FRI	MAY 23	1409	125.4
5- 6 PM	10.21	8.23	9.71	18	FRI	JUL 18	5- 6 PM	149	13.2	18	TUE	DEC 23	1407	125.2
6- 7 PM	7.41	8.20	7.61	19	TUE	AUG 19	5- 6 PM	149	13.2	19	FRI	APR 4	1404	125.0
7- 8 PM	5.03	6.90	5.50	20	FRI	APR 25	5- 6 PM	148	13.1	20	FRI	JUN 13	1402	124.8
8- 9 PM	4.15	5.60	4.51	21	FRI	MAY 9	5- 6 PM	148	13.1	21	FRI	OCT 10	1402	124.8
9-10 PM	3.19	4.40	3.50	22	FRI	JUN 6	5- 6 PM	148	13.1	22	FRI	MAR 14	1388	123.5
10-11 PM	2.29	3.02	2.47	23	FRI	APR 4	5- 6 PM	147	13.0	23	FRI	JUN 27	1383	123.1
11-12 PM	1.72	1.85	1.75	24	WED	SEP 10	5- 6 PM	147	13.0	24	WED	DEC 24	1367	121.7
				25	FRI	AUG 8	5- 6 PM	146	13.0	25	TUE	NOV 25	1364	121.4
				26	FRI	OCT 10	4- 5 PM	146	13.0	26	FRI	APR 18	1357	120.8
SUBTOTAL				27	FRI	OCT 17	3- 4 PM	146	13.0	27	FRI	APR 25	1349	120.1
6AM-2-PM	38.27	34.37	37.29	28	FRI	APR 4	4- 5 PM	145	12.9	28	FRI	JUN 20	1348	120.0
				29	FRI	MAY 23	5- 6 PM	145	12.9	29	FRI	JUL 11	1348	120.0
SUBTOTAL				30	FRI	SEP 12	5- 6 PM	145	12.9	30	FRI	AUG 22	1347	119.9
2PM-10PM	54.73	57.16	55.34	40	FRI	AUG 15	5- 6 PM	142	12.6	40	FRI	MAY 16	1321	117.6
				50	FRI	FEB 15	5- 6 PM	140	12.4	50	THU	MAR 20	1293	115.1
SUBTOTAL				60	FRI	FEB 29	5- 6 PM	138	12.2	60	TUE	JUN 10	1254	111.6
9-1,2-6PM	55.73	53.12	55.07	70	WED	JUL 9	5- 6 PM	136	12.1	70	THU	JUL 17	1242	110.5
				80	WED	MAR 19	5- 6 PM	134	11.9	80	WED	JUL 16	1228	109.3
7-9,11-2				90	WED	NOV 26	7- 8 PM	133	11.8	90	MON	APR 21	1216	108.2
& 3-6PM	53.63	48.86	52.43	100	FRI	OCT 24	8- 9 PM	132	11.7	100	MON	JUL 14	1201	106.9

NEBRASKA DEPARTMENT OF ROADS
 PLANNING AND PROJECT DEVELOPMENT DIVISION
 2008 CONTINUOUS TRAFFIC COUNT DATA

STATION: 58 BOTH DIRE

ROUTE: US6

LOCATION: JCT US6 & 727 RD NE LEG (NE ATLANTA) A058

CLASSIFICATION DATA FROM STATION K2058E

MONTH	TRAFFIC AVERAGES		PERCENT		VEHICLE CLASSIFICATION		
	5 DAY	7 DAY	7 DAY IS OF 5 DAY	MONTH IS OF YEAR	VEHICLE TYPE	NUMBER	PERCENT
JANUARY	2,040	1,950	95.6	86.2	CARS AND MOTORCYCLES	1,239	54.79
FEBRUARY	2,159	2,075	96.1	91.8	OTHER 2-AXLE 4-TIRE VEHICLE	712	31.49
MARCH	2,376	2,263	95.2	100.1	SINGLE UNIT TRUCKS:		
APRIL	2,386	2,297	96.3	101.6	2-AXLE 6-TIRE	19	.84
MAY	2,445	2,350	96.1	103.9	3-AXLE	17	.75
JUNE	2,470	2,332	94.4	103.1	4 OR MORE AXLE	1	.04
JULY	2,479	2,322	93.7	102.7	SINGLE TRAILER TRUCKS:		
AUGUST	2,588	2,418	93.4	106.9	4 OR LESS AXLE	42	1.85
SEPTEMBER	2,412	2,290	94.9	101.3	5-AXLE	186	8.22
OCTOBER	2,406	2,302	95.7	101.8	6 OR MORE AXLE	37	1.63
NOVEMBER	2,447	2,369	96.8	104.8	MULTI-TRAILER TRUCKS:		
DECEMBER	2,219	2,165	97.6	95.8	5 OR LESS AXLE	1	.04
ANNUAL	2,369	2,261	95.4	100.0	6-AXLE	--	--
					7 OR MORE AXLE	5	.22
					BUSES	2	.08
					TOTAL HEAVY TRUCKS	310	13.71
					TOTAL VEHICLES	2,261	100.00

NEBRASKA DEPARTMENT OF ROADS
 PLANNING AND PROJECT DEVELOPMENT DIVISION
 2008 CONTINUOUS TRAFFIC COUNT DATA

STATION: 58 BOTH DIREC ANNUAL AVERAGE DAILY TRAFFIC 2261
 ROUTE: US6 ANNUAL WEEKDAY TRAFFIC 2369
 LOCATION: JCT US6 & 727 RD NE LEG (NE ATLANTA) A058 ANNUAL WEEKEND TRAFFIC 1991
 FUNCTIONAL CLASSIFICATION: RURAL-PRINCIPAL ARTERIAL-OTHER PERCENT DESIGN HOURLY VOLUME 10.8
 PEAK HOUR OF THE DAY 5- 6 PM

HOURLY PERCENT OF TRAFFIC				ANNUAL MAXIMUM TRAFFIC HOURS					ANNUAL MAXIMUM TRAFFIC DAYS					
ORDER	DAY	DATE	HOUR	HOURLY VOLUME	PERCENT OF AADT	ORDER	DAY	DATE	DAILY VOLUME	PERCENT OF AADT				
12- 1 AM	.51	1.00	.64	1	FRI	OCT 17	5- 6 PM	312	13.7	1	WED	NOV 26	3217	142.2
1- 2 AM	.32	.63	.40	2	WED	NOV 26	5- 6 PM	301	13.3	2	FRI	OCT 24	3081	136.2
2- 3 AM	.20	.33	.23	3	FRI	SEP 26	5- 6 PM	291	12.8	3	FRI	AUG 29	3043	134.5
3- 4 AM	.25	.24	.24	4	FRI	OCT 24	4- 5 PM	282	12.4	4	FRI	JUL 18	3001	132.7
4- 5 AM	.60	.33	.53	5	THU	NOV 27	10-11 AM	279	12.3	5	FRI	AUG 15	2967	131.2
5- 6 AM	1.82	1.02	1.62	6	WED	NOV 26	3- 4 PM	273	12.0	6	FRI	MAY 9	2955	130.6
6- 7 AM	3.73	1.93	3.28	7	FRI	OCT 3	5- 6 PM	272	12.0	7	FRI	OCT 17	2949	130.4
7- 8 AM	6.27	2.51	5.33	8	SUN	NOV 30	4- 5 PM	272	12.0	8	FRI	AUG 8	2903	128.3
8- 9 AM	5.63	4.12	5.25	9	FRI	APR 4	5- 6 PM	268	11.8	9	FRI	NOV 7	2889	127.7
9-10 AM	5.91	5.65	5.84	10	FRI	MAY 9	4- 5 PM	268	11.8	10	FRI	SEP 26	2860	126.4
10-11 AM	5.82	6.57	6.01	11	FRI	NOV 7	4- 5 PM	265	11.7	11	FRI	OCT 3	2857	126.3
11-12 AM	5.89	7.18	6.21	12	WED	NOV 26	4- 5 PM	261	11.5	12	FRI	JUN 27	2830	125.1
12- 1 PM	6.16	7.03	6.38	13	FRI	MAR 14	5- 6 PM	260	11.4	13	FRI	SEP 12	2822	124.8
1- 2 PM	6.35	6.96	6.50	14	FRI	SEP 12	5- 6 PM	258	11.4	14	FRI	MAR 21	2813	124.4
2- 3 PM	7.12	7.35	7.18	15	FRI	SEP 12	4- 5 PM	256	11.3	15	FRI	APR 18	2800	123.8
3- 4 PM	7.70	7.48	7.64	16	FRI	OCT 10	4- 5 PM	256	11.3	16	FRI	SEP 19	2795	123.6
4- 5 PM	7.89	7.76	7.85	17	FRI	AUG 29	5- 6 PM	253	11.1	17	FRI	NOV 14	2793	123.5
5- 6 PM	8.46	7.49	8.22	18	FRI	OCT 24	5- 6 PM	253	11.1	18	FRI	OCT 31	2789	123.3
6- 7 PM	6.28	7.08	6.48	19	FRI	NOV 7	3- 4 PM	253	11.1	19	FRI	JUN 13	2782	123.0
7- 8 PM	4.09	5.59	4.47	20	FRI	FEB 1	5- 6 PM	252	11.1	20	FRI	APR 4	2778	122.8
8- 9 PM	3.25	4.42	3.54	21	FRI	MAY 9	3- 4 PM	252	11.1	21	FRI	SEP 5	2764	122.2
9-10 PM	2.56	3.45	2.79	22	FRI	JUL 18	5- 6 PM	252	11.1	22	FRI	AUG 22	2759	122.0
10-11 PM	1.97	2.43	2.08	23	FRI	NOV 14	4- 5 PM	252	11.1	23	FRI	AUG 1	2755	121.8
11-12 PM	1.23	1.46	1.29	24	FRI	OCT 17	3- 4 PM	251	11.1	24	FRI	MAR 14	2740	121.1
				25	FRI	OCT 24	3- 4 PM	251	11.1	25	FRI	MAY 23	2730	120.7
				26	FRI	AUG 15	5- 6 PM	248	10.9	26	FRI	JUL 25	2707	119.7
				27	FRI	SEP 19	5- 6 PM	248	10.9	27	THU	JUL 3	2705	119.6
SUBTOTAL 6AM-2-PM	45.79	41.99	44.84	28	FRI	SEP 26	3- 4 PM	248	10.9	28	FRI	JUL 11	2698	119.3
				29	WED	NOV 26	2- 3 PM	247	10.9	29	THU	AUG 14	2694	119.1
SUBTOTAL 2PM-10PM	47.38	50.66	48.20	30	FRI	MAR 28	5- 6 PM	245	10.8	30	FRI	JUN 20	2691	119.0
				40	THU	JUL 17	4- 5 PM	242	10.7	40	FRI	JUN 6	2641	116.8
				50	FRI	AUG 8	1- 2 PM	237	10.4	50	THU	MAR 20	2588	114.4
SUBTOTAL 9-1,2-6PM	54.97	56.54	55.37	60	FRI	SEP 26	2- 3 PM	234	10.3	60	THU	JUL 31	2542	112.4
				70	TUE	FEB 26	5- 6 PM	231	10.2	70	WED	MAR 19	2503	110.7
				80	WED	NOV 26	1- 2 PM	230	10.1	80	SUN	MAY 11	2480	109.6
7-9,11-2 & 3-6PM	54.37	50.57	53.42	90	TUE	MAR 18	5- 6 PM	227	10.0	90	WED	SEP 10	2458	108.7
				100	FRI	AUG 29	6- 7 PM	225	9.9	100	TUE	SEP 9	2443	108.0

NEBRASKA DEPARTMENT OF ROADS
 PLANNING AND PROJECT DEVELOPMENT DIVISION
 2008 CONTINUOUS TRAFFIC COUNT DATA

STATION: 59 NORTH

ROUTE: US81

LOCATION: S JCT US81 & N98 S LEG

A059

CLASSIFICATION DATA FROM STATION K2059N

MONTH	TRAFFIC AVERAGES		PERCENT		VEHICLE CLASSIFICATION		
	5 DAY	7 DAY	7 DAY IS OF 5 DAY	MONTH IS OF YEAR	VEHICLE TYPE	NUMBER	PERCENT
* JANUARY	1,321	1,168	88.4	67.8	CARS AND MOTORCYCLES	892	51.80
FEBRUARY	1,489	1,423	95.6	82.6	OTHER 2-AXLE 4-TIRE VEHICLE	444	25.78
MARCH	1,765	1,701	96.4	98.8	SINGLE UNIT TRUCKS:		
APRIL	1,879	1,819	96.8	105.6	2-AXLE 6-TIRE	14	.81
MAY	1,842	1,835	99.6	106.6	3-AXLE	17	.98
JUNE	1,870	1,829	97.8	106.2	4 OR MORE AXLE	1	.05
JULY	1,937	1,881	97.1	109.2	SINGLE TRAILER TRUCKS:		
AUGUST	1,958	1,909	97.5	110.9	4 OR LESS AXLE	44	2.55
SEPTEMBER	1,899	1,846	97.2	107.2	5-AXLE	261	15.15
OCTOBER	1,940	1,868	96.3	108.5	6 OR MORE AXLE	41	2.38
NOVEMBER	1,840	1,764	95.9	102.4	MULTI-TRAILER TRUCKS:		
DECEMBER	1,740	1,623	93.3	94.3	5 OR LESS AXLE	2	.11
* ANNUAL	1,790	1,722	96.2	100.0	6-AXLE	1	.05
					7 OR MORE AXLE	2	.11
					BUSES	3	.17
					TOTAL HEAVY TRUCKS	386	22.41
					TOTAL VEHICLES	1,722	100.00

* TRAFFIC IS ESTIMATED OR AFFECTED BY DETOUR OR CONSTRUCTION

NEBRASKA DEPARTMENT OF ROADS
 PLANNING AND PROJECT DEVELOPMENT DIVISION
 2008 CONTINUOUS TRAFFIC COUNT DATA

STATION: 59 NORTH ANNUAL AVERAGE DAILY TRAFFIC 1722
 ROUTE: US81 ANNUAL WEEKDAY TRAFFIC 1790
 LOCATION: S JCT US81 & N98 S LEG A059 ANNUAL WEEKEND TRAFFIC 1552
 FUNCTIONAL CLASSIFICATION: RURAL-PRINCIPAL ARTERIAL-OTHER PERCENT DESIGN HOURLY VOLUME 12.2
 PEAK HOUR OF THE DAY 5- 6 PM

HOURLY PERCENT OF TRAFFIC				ANNUAL MAXIMUM TRAFFIC HOURS						ANNUAL MAXIMUM TRAFFIC DAYS				
ORDER	DAY	DATE	HOUR	HOURLY VOLUME	PERCENT OF AADT	ORDER	DAY	DATE	DAILY VOLUME	PERCENT OF AADT				
1	FRI	SEP 19	5- 6 PM	288	16.7	1	FRI	AUG 29	2599	150.9				
2	FRI	AUG 29	5- 6 PM	275	15.9	2	WED	NOV 26	2574	149.4				
3	FRI	SEP 26	5- 6 PM	265	15.3	3	THU	JUL 3	2557	148.4				
4	FRI	AUG 15	5- 6 PM	258	14.9	4	FRI	OCT 17	2531	146.9				
5	FRI	OCT 17	5- 6 PM	256	14.8	5	FRI	MAY 23	2504	145.4				
6	FRI	AUG 29	6- 7 PM	255	14.8	6	FRI	SEP 19	2501	145.2				
7	FRI	SEP 12	6- 7 PM	246	14.2	7	FRI	AUG 15	2427	140.9				
8	WED	NOV 26	5- 6 PM	238	13.8	8	FRI	JUL 18	2372	137.7				
9	SAT	JUL 5	11-12 PM	236	13.7	9	FRI	JUN 13	2367	137.4				
10	FRI	AUG 8	5- 6 PM	231	13.4	10	FRI	AUG 8	2363	137.2				
11	FRI	OCT 10	5- 6 PM	231	13.4	11	FRI	SEP 26	2362	137.1				
12	THU	JUL 3	5- 6 PM	230	13.3	12	FRI	OCT 10	2357	136.8				
13	FRI	SEP 19	6- 7 PM	229	13.2	13	FRI	SEP 12	2334	135.5				
14	THU	NOV 27	10-11 AM	227	13.1	14	FRI	AUG 1	2332	135.4				
15	FRI	JUN 20	3- 4 PM	226	13.1	15	FRI	JUN 27	2313	134.3				
16	FRI	OCT 10	4- 5 PM	226	13.1	16	FRI	OCT 3	2295	133.2				
17	FRI	DEC 12	5- 6 PM	225	13.0	17	FRI	MAY 9	2269	131.7				
18	THU	JUL 3	4- 5 PM	224	13.0	18	FRI	APR 4	2254	130.8				
19	FRI	OCT 3	5- 6 PM	224	13.0	19	FRI	JUN 20	2246	130.4				
20	FRI	JUL 18	5- 6 PM	223	12.9	20	FRI	JUL 25	2242	130.1				
21	FRI	SEP 19	3- 4 PM	220	12.7	21	FRI	JUN 6	2235	129.7				
22	FRI	MAY 23	5- 6 PM	219	12.7	22	FRI	AUG 22	2230	129.5				
23	FRI	AUG 15	4- 5 PM	218	12.6	23	FRI	JUL 11	2185	126.8				
24	FRI	JUN 27	5- 6 PM	217	12.6	24	FRI	OCT 24	2159	125.3				
25	FRI	SEP 12	5- 6 PM	217	12.6	25	THU	JUL 31	2141	124.3				
26	FRI	OCT 17	4- 5 PM	216	12.5	26	FRI	MAR 21	2134	123.9				
27	WED	DEC 24	3- 4 PM	214	12.4	27	FRI	APR 18	2133	123.8				
28	FRI	AUG 22	5- 6 PM	213	12.3	28	THU	SEP 18	2123	123.2				
29	WED	NOV 26	4- 5 PM	213	12.3	29	TUE	DEC 23	2120	123.1				
30	THU	JUL 3	6- 7 PM	211	12.2	30	FRI	MAY 16	2119	123.0				
40	WED	NOV 26	2- 3 PM	208	12.0	40	FRI	DEC 12	2044	118.6				
50	THU	NOV 27	11-12 AM	202	11.7	50	WED	JUL 2	2013	116.8				
60	FRI	AUG 29	7- 8 PM	198	11.4	60	FRI	FEB 29	1972	114.5				
70	FRI	OCT 3	2- 3 PM	196	11.3	70	THU	MAY 8	1935	112.3				
80	FRI	JUN 6	3- 4 PM	193	11.2	80	THU	NOV 13	1902	110.4				
90	FRI	MAY 9	4- 5 PM	189	10.9	90	THU	JUN 19	1876	108.9				
100	FRI	JUN 20	4- 5 PM	187	10.8	100	SUN	MAY 11	1850	107.4				

NEBRASKA DEPARTMENT OF ROADS
 PLANNING AND PROJECT DEVELOPMENT DIVISION
 2008 CONTINUOUS TRAFFIC COUNT DATA

STATION: 59 SOUTH

ROUTE: US81

LOCATION: S JCT US81 & N98 S LEG

A059

CLASSIFICATION DATA FROM STATION K2059N

MONTH	TRAFFIC AVERAGES		PERCENT		VEHICLE CLASSIFICATION		
	5 DAY	7 DAY	7 DAY IS OF 5 DAY	MONTH IS OF YEAR	VEHICLE TYPE	NUMBER	PERCENT
* JANUARY	1,321	1,168	88.4	69.6	CARS AND MOTORCYCLES	873	51.99
FEBRUARY	1,547	1,504	97.2	89.6	OTHER 2-AXLE 4-TIRE VEHICLE	432	25.72
MARCH	1,612	1,587	98.4	94.5	SINGLE UNIT TRUCKS:		
APRIL	1,745	1,713	98.2	102.0	2-AXLE 6-TIRE	13	.77
MAY	1,770	1,777	100.4	105.8	3-AXLE	16	.95
JUNE	1,762	1,784	101.2	106.3	4 OR MORE AXLE	1	.05
JULY	1,874	1,915	102.2	114.1	SINGLE TRAILER TRUCKS:		
AUGUST	1,927	1,936	100.5	115.3	4 OR LESS AXLE	43	2.56
SEPTEMBER	1,893	1,845	97.5	109.9	5-AXLE	255	15.18
OCTOBER	1,898	1,859	97.9	110.7	6 OR MORE AXLE	40	2.38
NOVEMBER	1,606	1,550	96.5	92.3	MULTI-TRAILER TRUCKS:		
DECEMBER	1,531	1,507	98.4	89.8	5 OR LESS AXLE	1	.05
* ANNUAL	1,707	1,679	98.4	100.0	6-AXLE	1	.05
					7 OR MORE AXLE	2	.11
					BUSES	2	.11
					TOTAL HEAVY TRUCKS	374	22.27
					TOTAL VEHICLES	1,679	100.00

* TRAFFIC IS ESTIMATED OR AFFECTED BY DETOUR OR CONSTRUCTION

NEBRASKA DEPARTMENT OF ROADS
 PLANNING AND PROJECT DEVELOPMENT DIVISION
 2008 CONTINUOUS TRAFFIC COUNT DATA

STATION: 59 SOUTH ANNUAL AVERAGE DAILY TRAFFIC 1679
 ROUTE: US81 ANNUAL WEEKDAY TRAFFIC 1707
 LOCATION: S JCT US81 & N98 S LEG A059 ANNUAL WEEKEND TRAFFIC 1609
 FUNCTIONAL CLASSIFICATION: RURAL-PRINCIPAL ARTERIAL-OTHER PERCENT DESIGN HOURLY VOLUME 11.3

PEAK HOUR OF THE DAY 5- 6 PM

HOURLY PERCENT OF TRAFFIC				ANNUAL MAXIMUM TRAFFIC HOURS						ANNUAL MAXIMUM TRAFFIC DAYS					
ORDER	DAY	DATE	HOUR	HOURLY VOLUME	PERCENT OF AADT	ORDER	DAY	DATE	DAILY VOLUME	PERCENT OF AADT					
12- 1 AM	.64	1.11	.77	1	SUN	AUG 17	5- 6 PM	271	16.1	1	SUN	JUL 6	2577	153.4	
1- 2 AM	.50	.78	.58	2	SUN	AUG 17	4- 5 PM	242	14.4	2	SUN	AUG 17	2500	148.8	
2- 3 AM	.43	.58	.48	3	MON	SEP 1	2- 3 PM	234	13.9	3	MON	SEP 1	2383	141.9	
3- 4 AM	.50	.40	.48	4	SUN	AUG 17	6- 7 PM	229	13.6	4	SUN	JUN 15	2249	133.9	
4- 5 AM	.85	.46	.74	5	SUN	AUG 17	3- 4 PM	228	13.5	5	MON	MAY 26	2185	130.1	
5- 6 AM	2.41	1.16	2.06	6	SUN	JUL 6	4- 5 PM	227	13.5	6	FRI	AUG 8	2176	129.6	
6- 7 AM	3.67	1.30	3.01	7	MON	SEP 1	12- 1 PM	226	13.4	7	FRI	AUG 1	2165	128.9	
7- 8 AM	7.25	2.33	5.90	8	SUN	JUL 6	2- 3 PM	224	13.3	8	SUN	AUG 10	2159	128.5	
8- 9 AM	6.09	3.81	5.46	9	SUN	DEC 28	11-12 AM	222	13.2	9	THU	JUL 3	2121	126.3	
9-10 AM	6.17	5.23	5.91	10	SUN	JUL 6	11-12 AM	216	12.8	10	SUN	AUG 3	2118	126.1	
10-11 AM	6.46	6.69	6.52	11	SUN	JUL 6	1- 2 PM	215	12.8	11	SUN	JUL 20	2108	125.5	
11-12 AM	6.50	7.42	6.75	12	SUN	JUL 6	12- 1 PM	214	12.7	12	FRI	OCT 17	2099	125.0	
12- 1 PM	6.35	7.23	6.60	13	SUN	JUL 6	5- 6 PM	213	12.6	13	FRI	MAY 23	2088	124.3	
1- 2 PM	6.47	7.46	6.74	14	MON	MAY 26	2- 3 PM	209	12.4	14	FRI	AUG 29	2087	124.3	
2- 3 PM	6.60	7.28	6.79	15	SUN	JUL 27	5- 6 PM	206	12.2	15	MON	JUL 7	2085	124.1	
3- 4 PM	6.54	7.39	6.77	16	SUN	MAR 23	5- 6 PM	203	12.0	16	SUN	DEC 28	2085	124.1	
4- 5 PM	6.88	7.66	7.10	17	SUN	AUG 17	2- 3 PM	203	12.0	17	SUN	JUL 27	2084	124.1	
5- 6 PM	6.92	7.83	7.17	18	SUN	MAR 23	4- 5 PM	202	12.0	18	FRI	SEP 19	2084	124.1	
6- 7 PM	5.68	6.58	5.93	19	MON	SEP 1	1- 2 PM	201	11.9	19	SUN	JUL 13	2076	123.6	
7- 8 PM	4.01	5.33	4.37	20	MON	MAY 26	3- 4 PM	200	11.9	20	FRI	OCT 24	2072	123.4	
8- 9 PM	3.20	4.39	3.53	21	SUN	JUN 15	4- 5 PM	200	11.9	21	SAT	MAY 10	2071	123.3	
9-10 PM	2.79	3.54	3.00	22	SUN	JUL 6	3- 4 PM	199	11.8	22	WED	NOV 26	2061	122.7	
10-11 PM	1.89	2.43	2.04	23	MON	MAY 26	11-12 AM	198	11.7	23	FRI	SEP 26	2058	122.5	
11-12 PM	1.19	1.62	1.31	24	SUN	MAY 11	5- 6 PM	197	11.7	24	FRI	OCT 10	2055	122.3	
				25	MON	SEP 1	4- 5 PM	196	11.6	25	FRI	JUL 25	2031	120.9	
				26	MON	SEP 1	5- 6 PM	196	11.6	26	FRI	SEP 12	2024	120.5	
				27	MON	MAY 26	5- 6 PM	195	11.6	27	THU	JUL 31	2021	120.3	
				28	SUN	JUN 15	5- 6 PM	194	11.5	28	FRI	AUG 15	2019	120.2	
				29	SUN	AUG 17	1- 2 PM	194	11.5	29	FRI	APR 18	2014	119.9	
				30	SUN	AUG 24	4- 5 PM	191	11.3	30	SAT	AUG 16	2011	119.7	
				40	SUN	JUL 20	3- 4 PM	184	10.9	40	FRI	JUN 6	1964	116.9	
				50	SUN	MAY 18	4- 5 PM	181	10.7	50	FRI	JUL 18	1938	115.4	
				60	SUN	AUG 31	4- 5 PM	176	10.4	60	THU	JUL 24	1917	114.1	
				70	SUN	JUL 20	5- 6 PM	170	10.1	70	FRI	MAY 30	1906	113.5	
				80	SUN	AUG 10	1- 2 PM	167	9.9	80	THU	APR 24	1882	112.0	
				90	SUN	AUG 3	5- 6 PM	166	9.8	90	MON	JUL 21	1871	111.4	
				100	MON	NOV 3	7- 8 AM	164	9.7	100	FRI	JUN 20	1855	110.4	

NEBRASKA DEPARTMENT OF ROADS
 PLANNING AND PROJECT DEVELOPMENT DIVISION
 2008 CONTINUOUS TRAFFIC COUNT DATA

STATION: 59 BOTH DIRE

ROUTE: US81

LOCATION: S JCT US81 & N98 S LEG

A059

CLASSIFICATION DATA FROM STATION K2059N

MONTH	TRAFFIC AVERAGES		PERCENT		VEHICLE CLASSIFICATION		
	5 DAY	7 DAY	7 DAY IS OF 5 DAY	MONTH IS OF YEAR	VEHICLE TYPE	NUMBER	PERCENT
* JANUARY	2,642	2,336	88.4	68.7	CARS AND MOTORCYCLES	1,765	51.89
FEBRUARY	3,036	2,927	96.4	86.1	OTHER 2-AXLE 4-TIRE VEHICLE	876	25.75
MARCH	3,377	3,288	97.4	96.7	SINGLE UNIT TRUCKS:		
APRIL	3,624	3,532	97.5	103.9	2-AXLE 6-TIRE	27	.79
MAY	3,612	3,612	100.0	106.2	3-AXLE	33	.97
JUNE	3,632	3,613	99.5	106.2	4 OR MORE AXLE	2	.05
JULY	3,811	3,796	99.6	111.6	SINGLE TRAILER TRUCKS:		
AUGUST	3,885	3,845	99.0	113.1	4 OR LESS AXLE	87	2.55
SEPTEMBER	3,792	3,691	97.3	108.5	5-AXLE	516	15.17
OCTOBER	3,838	3,727	97.1	109.6	6 OR MORE AXLE	81	2.38
NOVEMBER	3,446	3,314	96.2	97.4	MULTI-TRAILER TRUCKS:		
DECEMBER	3,271	3,130	95.7	92.0	5 OR LESS AXLE	3	.08
* ANNUAL	3,497	3,401	97.3	100.0	6-AXLE	2	.05
					7 OR MORE AXLE	4	.11
					BUSES	5	.14
					TOTAL HEAVY TRUCKS	760	22.34
					TOTAL VEHICLES	3,401	100.00

* TRAFFIC IS ESTIMATED OR AFFECTED BY DETOUR OR CONSTRUCTION

NEBRASKA DEPARTMENT OF ROADS
 PLANNING AND PROJECT DEVELOPMENT DIVISION
 2008 CONTINUOUS TRAFFIC COUNT DATA

STATION: 59 BOTH DIREC ANNUAL AVERAGE DAILY TRAFFIC 3401
 ROUTE: US81 ANNUAL WEEKDAY TRAFFIC 3497
 LOCATION: S JCT US81 & N98 S LEG A059 ANNUAL WEEKEND TRAFFIC 3161
 FUNCTIONAL CLASSIFICATION: RURAL-PRINCIPAL ARTERIAL-OTHER PERCENT DESIGN HOURLY VOLUME 10.6
 PEAK HOUR OF THE DAY 5- 6 PM

HOURLY PERCENT OF TRAFFIC				ANNUAL MAXIMUM TRAFFIC HOURS						ANNUAL MAXIMUM TRAFFIC DAYS				
ORDER	DAY	DATE	HOUR	HOURLY VOLUME	PERCENT OF AADT	ORDER	DAY	DATE	DAILY VOLUME	PERCENT OF AADT				
1	FRI	SEP 19	5- 6 PM	427	12.5	1	FRI	AUG 29	4686	137.7				
2	FRI	SEP 26	5- 6 PM	421	12.3	2	THU	JUL 3	4678	137.5				
3	WED	NOV 26	5- 6 PM	421	12.3	3	WED	NOV 26	4635	136.2				
4	FRI	AUG 29	5- 6 PM	418	12.2	4	FRI	OCT 17	4630	136.1				
5	FRI	AUG 15	5- 6 PM	417	12.2	5	FRI	MAY 23	4592	135.0				
6	FRI	OCT 10	5- 6 PM	394	11.5	6	FRI	SEP 19	4585	134.8				
7	THU	JUL 3	5- 6 PM	386	11.3	7	FRI	AUG 8	4539	133.4				
8	FRI	OCT 10	4- 5 PM	385	11.3	8	FRI	AUG 1	4497	132.2				
9	FRI	OCT 17	5- 6 PM	385	11.3	9	FRI	AUG 15	4446	130.7				
10	WED	NOV 26	3- 4 PM	385	11.3	10	FRI	SEP 26	4420	129.9				
11	FRI	AUG 29	6- 7 PM	381	11.2	11	FRI	OCT 10	4412	129.7				
12	THU	NOV 27	10-11 AM	381	11.2	12	SUN	JUL 6	4390	129.0				
13	SUN	JUL 6	1- 2 PM	378	11.1	13	FRI	JUN 13	4360	128.1				
14	SUN	JUL 6	2- 3 PM	378	11.1	14	FRI	SEP 12	4358	128.1				
15	FRI	SEP 12	6- 7 PM	377	11.0	15	FRI	JUN 27	4314	126.8				
16	FRI	AUG 8	5- 6 PM	376	11.0	16	FRI	JUL 18	4310	126.7				
17	FRI	MAY 23	5- 6 PM	375	11.0	17	SUN	AUG 17	4295	126.2				
18	SUN	AUG 17	5- 6 PM	375	11.0	18	FRI	OCT 3	4293	126.2				
19	SUN	JUL 6	12- 1 PM	374	10.9	19	FRI	JUL 25	4273	125.6				
20	FRI	SEP 12	5- 6 PM	374	10.9	20	FRI	MAY 9	4261	125.2				
21	WED	NOV 26	4- 5 PM	373	10.9	21	FRI	APR 4	4242	124.7				
22	SUN	MAR 23	4- 5 PM	372	10.9	22	FRI	OCT 24	4231	124.4				
23	FRI	OCT 3	5- 6 PM	372	10.9	23	FRI	JUN 6	4199	123.4				
24	FRI	DEC 26	2- 3 PM	371	10.9	24	FRI	AUG 22	4193	123.2				
25	FRI	SEP 19	6- 7 PM	367	10.7	25	THU	JUL 31	4162	122.3				
26	THU	NOV 27	11-12 AM	367	10.7	26	FRI	JUL 11	4148	121.9				
27	WED	NOV 26	2- 3 PM	366	10.7	27	FRI	APR 18	4147	121.9				
28	SUN	JUL 6	11-12 AM	365	10.7	28	SAT	MAY 10	4104	120.6				
29	SUN	AUG 17	1- 2 PM	365	10.7	29	FRI	JUN 20	4101	120.5				
30	SUN	JUL 6	4- 5 PM	362	10.6	30	SAT	AUG 16	4098	120.4				
40	FRI	MAY 23	4- 5 PM	351	10.3	40	FRI	OCT 31	3950	116.1				
50	SUN	AUG 17	3- 4 PM	346	10.1	50	THU	MAY 22	3889	114.3				
60	THU	APR 3	4- 5 PM	341	10.0	60	TUE	OCT 7	3830	112.6				
70	FRI	OCT 17	6- 7 PM	338	9.9	70	THU	SEP 11	3777	111.0				
80	FRI	OCT 3	2- 3 PM	335	9.8	80	WED	APR 16	3747	110.1				
90	SUN	MAY 11	3- 4 PM	329	9.6	90	THU	SEP 4	3710	109.0				
100	WED	AUG 6	5- 6 PM	327	9.6	100	SAT	SEP 20	3684	108.3				

NEBRASKA DEPARTMENT OF ROADS
 PLANNING AND PROJECT DEVELOPMENT DIVISION
 2008 CONTINUOUS TRAFFIC COUNT DATA

STATION: 60 EAST

ROUTE: US20

LOCATION: JCT US20 & AVE 571 W LEG

A060

CLASSIFICATION DATA FROM STATION K2060E

MONTH	TRAFFIC AVERAGES		PERCENT		VEHICLE CLASSIFICATION		
	5 DAY	7 DAY	7 DAY IS OF 5 DAY	MONTH IS OF YEAR	VEHICLE TYPE	NUMBER	PERCENT
JANUARY	803	747	93.0	87.4	CARS AND MOTORCYCLES	--	--
FEBRUARY	871	807	92.7	94.4	OTHER 2-AXLE 4-TIRE VEHICLE	--	--
MARCH	907	843	92.9	98.6	SINGLE UNIT TRUCKS:		
APRIL	944	886	93.9	103.6	2-AXLE 6-TIRE	--	--
* MAY	979	917	93.7	107.3	3-AXLE	--	--
JUNE	1,027	972	94.6	113.7	4 OR MORE AXLE	--	--
JULY	973	917	94.2	107.3	SINGLE TRAILER TRUCKS:		
AUGUST	956	893	93.4	104.4	4 OR LESS AXLE	--	--
SEPTEMBER	905	859	94.9	100.5	5-AXLE	--	--
OCTOBER	904	857	94.8	100.2	6 OR MORE AXLE	--	--
NOVEMBER	868	827	95.3	96.7	MULTI-TRAILER TRUCKS:		
DECEMBER	792	729	92.0	85.3	5 OR LESS AXLE	--	--
* ANNUAL	911	855	93.9	100.0	6-AXLE	--	--
					7 OR MORE AXLE	--	--
					BUSES	--	--
					TOTAL HEAVY TRUCKS	--	--
					TOTAL VEHICLES	855	100.00

* TRAFFIC IS ESTIMATED OR AFFECTED BY DETOUR OR CONSTRUCTION

NEBRASKA DEPARTMENT OF ROADS
 PLANNING AND PROJECT DEVELOPMENT DIVISION
 2008 CONTINUOUS TRAFFIC COUNT DATA

STATION: 60 EAST

ANNUAL AVERAGE DAILY TRAFFIC 855

ROUTE: US20

ANNUAL WEEKDAY TRAFFIC 911

LOCATION: JCT US20 & AVE 571 W LEG

A060

ANNUAL WEEKEND TRAFFIC 715

FUNCTIONAL CLASSIFICATION: RURAL-PRINCIPAL ARTERIAL-OTHER

PERCENT DESIGN HOURLY VOLUME 10.4

PEAK HOUR OF THE DAY 7- 8 AM

HOURLY PERCENT OF TRAFFIC				ANNUAL MAXIMUM TRAFFIC HOURS						ANNUAL MAXIMUM TRAFFIC DAYS				
ORDER	DAY	DATE	ORDER	DAY	DATE	ORDER	DAY	DATE	ORDER	DAY	DATE	ORDER	DAY	DATE
1	SUN	MAR 23	1	FRI	JUN 20	1	FRI	JUN 20	1	FRI	JUN 20	1	FRI	JUN 20
2	SAT	DEC 27	2	FRI	JUL 25	2	FRI	JUL 25	2	FRI	JUL 25	2	FRI	JUL 25
3	FRI	JUN 27	3	FRI	JUN 27	3	FRI	JUN 27	3	FRI	JUN 27	3	FRI	JUN 27
4	FRI	JUN 20	4	FRI	SEP 19	4	FRI	SEP 19	4	FRI	SEP 19	4	FRI	SEP 19
5	FRI	OCT 10	5	FRI	JUN 13	5	FRI	JUN 13	5	FRI	JUN 13	5	FRI	JUN 13
6	FRI	JUN 27	6	THU	JUN 12	6	THU	JUN 12	6	THU	JUN 12	6	THU	JUN 12
7	FRI	OCT 3	7	WED	JUN 18	7	WED	JUN 18	7	WED	JUN 18	7	WED	JUN 18
8	FRI	JUN 27	8	WED	NOV 26	8	WED	NOV 26	8	WED	NOV 26	8	WED	NOV 26
9	THU	AUG 28	9	THU	JUN 26	9	THU	JUN 26	9	THU	JUN 26	9	THU	JUN 26
10	THU	APR 3	10	THU	JUL 3	10	THU	JUL 3	10	THU	JUL 3	10	THU	JUL 3
11	SUN	MAR 23	11	FRI	JUL 18	11	FRI	JUL 18	11	FRI	JUL 18	11	FRI	JUL 18
12	THU	SEP 25	12	FRI	OCT 3	12	FRI	OCT 3	12	FRI	OCT 3	12	FRI	OCT 3
13	FRI	JUN 20	13	FRI	FEB 8	13	FRI	FEB 8	13	FRI	FEB 8	13	FRI	FEB 8
14	TUE	OCT 7	14	FRI	AUG 29	14	FRI	AUG 29	14	FRI	AUG 29	14	FRI	AUG 29
15	SAT	OCT 11	15	FRI	AUG 8	15	FRI	AUG 8	15	FRI	AUG 8	15	FRI	AUG 8
16	FRI	FEB 8	16	FRI	AUG 1	16	FRI	AUG 1	16	FRI	AUG 1	16	FRI	AUG 1
17	THU	MAR 6	17	THU	MAY 1	17	THU	MAY 1	17	THU	MAY 1	17	THU	MAY 1
18	FRI	JUN 20	18	FRI	JUN 6	18	FRI	JUN 6	18	FRI	JUN 6	18	FRI	JUN 6
19	SAT	SEP 20	19	THU	JUN 19	19	THU	JUN 19	19	THU	JUN 19	19	THU	JUN 19
20	MON	SEP 29	20	FRI	JUL 11	20	FRI	JUL 11	20	FRI	JUL 11	20	FRI	JUL 11
21	SAT	FEB 2	21	FRI	APR 18	21	FRI	APR 18	21	FRI	APR 18	21	FRI	APR 18
22	FRI	SEP 19	22	FRI	OCT 24	22	FRI	OCT 24	22	FRI	OCT 24	22	FRI	OCT 24
23	FRI	SEP 19	23	WED	APR 16	23	WED	APR 16	23	WED	APR 16	23	WED	APR 16
24	FRI	SEP 19	24	FRI	APR 4	24	FRI	APR 4	24	FRI	APR 4	24	FRI	APR 4
25	TUE	SEP 30	25	FRI	AUG 22	25	FRI	AUG 22	25	FRI	AUG 22	25	FRI	AUG 22
26	FRI	FEB 22	26	MON	JUN 30	26	MON	JUN 30	26	MON	JUN 30	26	MON	JUN 30
27	THU	JUN 19	27	FRI	MAY 2	27	FRI	MAY 2	27	FRI	MAY 2	27	FRI	MAY 2
28	FRI	JUN 20	28	THU	APR 24	28	THU	APR 24	28	THU	APR 24	28	THU	APR 24
29	SAT	SEP 13	29	WED	JUL 30	29	WED	JUL 30	29	WED	JUL 30	29	WED	JUL 30
30	FRI	OCT 3	30	THU	AUG 14	30	THU	AUG 14	30	THU	AUG 14	30	THU	AUG 14
40	MON	JUN 16	40	THU	AUG 28	40	THU	AUG 28	40	THU	AUG 28	40	THU	AUG 28
50	FRI	JUL 25	50	WED	AUG 13	50	WED	AUG 13	50	WED	AUG 13	50	WED	AUG 13
60	THU	APR 24	60	TUE	JUN 3	60	TUE	JUN 3	60	TUE	JUN 3	60	TUE	JUN 3
70	WED	FEB 20	70	THU	SEP 18	70	THU	SEP 18	70	THU	SEP 18	70	THU	SEP 18
80	THU	MAR 20	80	THU	MAR 20	80	THU	MAR 20	80	THU	MAR 20	80	THU	MAR 20
90	TUE	SEP 2	90	TUE	NOV 25	90	TUE	NOV 25	90	TUE	NOV 25	90	TUE	NOV 25
100	THU	APR 17	100	MON	APR 7	100	MON	APR 7	100	MON	APR 7	100	MON	APR 7

NEBRASKA DEPARTMENT OF ROADS
 PLANNING AND PROJECT DEVELOPMENT DIVISION
 2008 CONTINUOUS TRAFFIC COUNT DATA

STATION: 60 WEST

ROUTE: US20

LOCATION: JCT US20 & AVE 571 W LEG

A060

CLASSIFICATION DATA FROM STATION K2060E

MONTH	TRAFFIC AVERAGES		PERCENT		VEHICLE CLASSIFICATION		
	5 DAY	7 DAY	7 DAY IS OF 5 DAY	MONTH IS OF YEAR	VEHICLE TYPE	NUMBER	PERCENT
JANUARY	677	625	92.3	73.8	CARS AND MOTORCYCLES	--	--
FEBRUARY	790	737	93.3	87.0	OTHER 2-AXLE 4-TIRE VEHICLE	--	--
MARCH	898	829	92.3	97.9	SINGLE UNIT TRUCKS:		
APRIL	884	827	93.6	97.6	2-AXLE 6-TIRE	--	--
MAY	948	890	93.9	105.1	3-AXLE	--	--
JUNE	1,057	993	93.9	117.2	4 OR MORE AXLE	--	--
JULY	1,002	941	93.9	111.1	SINGLE TRAILER TRUCKS:		
AUGUST	969	906	93.5	107.0	4 OR LESS AXLE	--	--
SEPTEMBER	951	896	94.2	105.8	5-AXLE	--	--
OCTOBER	958	902	94.2	106.5	6 OR MORE AXLE	--	--
NOVEMBER	934	872	93.4	103.0	MULTI-TRAILER TRUCKS:		
DECEMBER	814	743	91.3	87.7	5 OR LESS AXLE	--	--
ANNUAL	907	847	93.4	100.0	6-AXLE	--	--
					7 OR MORE AXLE	--	--
					BUSES	--	--
					TOTAL HEAVY TRUCKS	--	--
					TOTAL VEHICLES	847	100.00

NEBRASKA DEPARTMENT OF ROADS
 PLANNING AND PROJECT DEVELOPMENT DIVISION
 2008 CONTINUOUS TRAFFIC COUNT DATA

STATION: 60 WEST ANNUAL AVERAGE DAILY TRAFFIC 847
 ROUTE: US20 ANNUAL WEEKDAY TRAFFIC 907
 LOCATION: JCT US20 & AVE 571 W LEG A060 ANNUAL WEEKEND TRAFFIC 697
 FUNCTIONAL CLASSIFICATION: RURAL-PRINCIPAL ARTERIAL-OTHER PERCENT DESIGN HOURLY VOLUME 11.9
 PEAK HOUR OF THE DAY 5- 6 PM

HOURLY PERCENT OF TRAFFIC				ANNUAL MAXIMUM TRAFFIC HOURS						ANNUAL MAXIMUM TRAFFIC DAYS				
ORDER	DAY	DATE	HOUR	HOURLY VOLUME	PERCENT OF AADT	ORDER	DAY	DATE	DAILY VOLUME	PERCENT OF AADT				
12- 1 AM	.68	1.63	.91	1	FRI	SEP 12	5- 6 PM	126	14.8	1	FRI	JUN 27	1238	146.1
1- 2 AM	.49	1.22	.66	2	FRI	MAY 23	5- 6 PM	120	14.1	2	FRI	SEP 19	1238	146.1
2- 3 AM	.69	.73	.70	3	FRI	SEP 19	4- 5 PM	119	14.0	3	FRI	JUN 20	1236	145.9
3- 4 AM	.48	.46	.48	4	THU	DEC 11	4- 5 PM	117	13.8	4	FRI	AUG 8	1192	140.7
4- 5 AM	.56	.39	.52	5	FRI	OCT 17	5- 6 PM	115	13.5	5	WED	NOV 26	1181	139.4
5- 6 AM	1.20	.71	1.08	6	FRI	JUN 27	5- 6 PM	114	13.4	6	FRI	NOV 14	1178	139.0
6- 7 AM	3.05	1.40	2.66	7	FRI	JUN 20	5- 6 PM	113	13.3	7	FRI	MAY 23	1170	138.1
7- 8 AM	4.75	2.63	4.25	8	FRI	SEP 19	5- 6 PM	113	13.3	8	THU	JUN 26	1167	137.7
8- 9 AM	5.55	4.45	5.29	9	FRI	AUG 8	6- 7 PM	112	13.2	9	FRI	JUL 18	1162	137.1
9-10 AM	6.23	5.50	6.06	10	FRI	SEP 12	6- 7 PM	112	13.2	10	FRI	JUL 11	1153	136.1
10-11 AM	6.10	6.86	6.28	11	FRI	SEP 26	5- 6 PM	112	13.2	11	FRI	JUL 25	1145	135.1
11-12 AM	6.13	7.50	6.45	12	FRI	OCT 3	5- 6 PM	112	13.2	12	THU	JUL 3	1138	134.3
12- 1 PM	6.30	6.95	6.45	13	MON	JUL 7	5- 6 PM	111	13.1	13	FRI	OCT 3	1138	134.3
1- 2 PM	6.17	6.69	6.29	14	FRI	JUL 18	5- 6 PM	111	13.1	14	FRI	SEP 12	1129	133.2
2- 3 PM	6.97	6.36	6.83	15	WED	NOV 26	3- 4 PM	107	12.6	15	FRI	OCT 17	1123	132.5
3- 4 PM	7.79	7.02	7.61	16	FRI	AUG 1	5- 6 PM	106	12.5	16	FRI	AUG 1	1121	132.3
4- 5 PM	8.12	7.46	7.96	17	FRI	AUG 22	5- 6 PM	106	12.5	17	FRI	AUG 29	1118	131.9
5- 6 PM	8.79	7.34	8.45	18	FRI	OCT 24	4- 5 PM	106	12.5	18	FRI	JUN 13	1111	131.1
6- 7 PM	6.24	6.48	6.30	19	FRI	DEC 12	5- 6 PM	105	12.3	19	FRI	OCT 24	1107	130.6
7- 8 PM	4.11	5.57	4.46	20	FRI	MAR 14	5- 6 PM	104	12.2	20	THU	JUN 19	1095	129.2
8- 9 PM	3.57	4.80	3.86	21	FRI	APR 18	5- 6 PM	103	12.1	21	FRI	MAR 21	1094	129.1
9-10 PM	2.85	3.46	3.00	22	FRI	NOV 14	5- 6 PM	103	12.1	22	THU	JUN 12	1093	129.0
10-11 PM	1.96	2.58	2.10	23	WED	NOV 19	4- 5 PM	103	12.1	23	FRI	MAY 16	1091	128.8
11-12 PM	1.22	1.81	1.36	24	TUE	NOV 25	5- 6 PM	103	12.1	24	THU	MAY 22	1082	127.7
				25	FRI	MAR 21	5- 6 PM	102	12.0	25	FRI	SEP 26	1079	127.3
				26	THU	NOV 27	11-12 AM	102	12.0	26	FRI	APR 18	1078	127.2
SUBTOTAL				27	FRI	JUN 20	4- 5 PM	101	11.9	27	FRI	JUN 6	1072	126.5
6AM-2-PM	44.32	42.01	43.78	28	FRI	AUG 8	5- 6 PM	101	11.9	28	THU	SEP 18	1071	126.4
				29	WED	NOV 26	5- 6 PM	101	11.9	29	TUE	NOV 25	1069	126.2
SUBTOTAL				30	FRI	DEC 5	3- 4 PM	101	11.9	30	FRI	MAY 30	1068	126.0
2PM-10PM	48.48	48.53	48.49	40	THU	SEP 18	5- 6 PM	98	11.5	40	WED	JUL 23	1033	121.9
				50	FRI	SEP 19	3- 4 PM	96	11.3	50	WED	SEP 17	1018	120.1
SUBTOTAL				60	FRI	SEP 5	5- 6 PM	95	11.2	60	FRI	AUG 15	995	117.4
9-1,2-6PM	56.47	55.02	56.12	70	THU	NOV 6	4- 5 PM	94	11.0	70	THU	OCT 9	982	115.9
				80	FRI	OCT 17	2- 3 PM	93	10.9	80	FRI	MAR 7	972	114.7
7-9,11-2				90	THU	DEC 11	5- 6 PM	92	10.8	90	WED	MAR 19	963	113.6
& 3-6PM	53.63	50.07	52.79	100	FRI	DEC 26	3- 4 PM	91	10.7	100	WED	MAY 28	958	113.1
				-				259	-					

NEBRASKA DEPARTMENT OF ROADS
 PLANNING AND PROJECT DEVELOPMENT DIVISION
 2008 CONTINUOUS TRAFFIC COUNT DATA

STATION: 60 BOTH DIRE

ROUTE: US20

LOCATION: JCT US20 & AVE 571 W LEG

A060

CLASSIFICATION DATA FROM STATION K2060E

MONTH	TRAFFIC AVERAGES		PERCENT		VEHICLE CLASSIFICATION		
	5 DAY	7 DAY	7 DAY IS OF 5 DAY	MONTH IS OF YEAR	VEHICLE TYPE	NUMBER	PERCENT
JANUARY	1,480	1,372	92.7	80.6	CARS AND MOTORCYCLES	--	--
FEBRUARY	1,661	1,544	93.0	90.7	OTHER 2-AXLE 4-TIRE VEHICLE	--	--
MARCH	1,805	1,672	92.6	98.2	SINGLE UNIT TRUCKS:		
APRIL	1,828	1,713	93.7	100.6	2-AXLE 6-TIRE	--	--
MAY	1,927	1,807	93.8	106.2	3-AXLE	--	--
JUNE	2,084	1,965	94.3	115.5	4 OR MORE AXLE	--	--
JULY	1,975	1,858	94.1	109.2	SINGLE TRAILER TRUCKS:		
AUGUST	1,925	1,799	93.5	105.7	4 OR LESS AXLE	--	--
SEPTEMBER	1,856	1,755	94.6	103.1	5-AXLE	--	--
OCTOBER	1,862	1,759	94.5	103.3	6 OR MORE AXLE	--	--
NOVEMBER	1,802	1,699	94.3	99.8	MULTI-TRAILER TRUCKS:		
DECEMBER	1,606	1,472	91.7	86.5	5 OR LESS AXLE	--	--
ANNUAL	1,818	1,702	93.6	100.0	6-AXLE	--	--
					7 OR MORE AXLE	--	--
					BUSES	--	--
					TOTAL HEAVY TRUCKS	--	--
					TOTAL VEHICLES	1,702	100.00

NEBRASKA DEPARTMENT OF ROADS
 PLANNING AND PROJECT DEVELOPMENT DIVISION
 2008 CONTINUOUS TRAFFIC COUNT DATA

STATION: 60 BOTH DIREC ANNUAL AVERAGE DAILY TRAFFIC 1702
 ROUTE: US20 ANNUAL WEEKDAY TRAFFIC 1818
 LOCATION: JCT US20 & AVE 571 W LEG A060 ANNUAL WEEKEND TRAFFIC 1412
 FUNCTIONAL CLASSIFICATION: RURAL-PRINCIPAL ARTERIAL-OTHER PERCENT DESIGN HOURLY VOLUME 10.2
 PEAK HOUR OF THE DAY 5- 6 PM

HOURLY PERCENT OF TRAFFIC				ANNUAL MAXIMUM TRAFFIC HOURS						ANNUAL MAXIMUM TRAFFIC DAYS				
ORDER	DAY	DATE	HOUR	HOURLY VOLUME	PERCENT OF AADT	ORDER	DAY	DATE	DAILY VOLUME	PERCENT OF AADT				
1	FRI	JUN 27	5- 6 PM	212	12.4	1	FRI	JUN 20	2495	146.5				
2	FRI	SEP 19	4- 5 PM	209	12.2	2	FRI	JUN 27	2417	142.0				
3	FRI	JUN 20	5- 6 PM	204	11.9	3	FRI	SEP 19	2347	137.8				
4	FRI	SEP 19	5- 6 PM	203	11.9	4	FRI	JUL 25	2321	136.3				
5	FRI	OCT 3	5- 6 PM	201	11.8	5	WED	NOV 26	2277	133.7				
6	WED	NOV 26	3- 4 PM	195	11.4	6	THU	JUN 26	2256	132.5				
7	FRI	JUL 18	5- 6 PM	194	11.3	7	FRI	AUG 8	2254	132.4				
8	FRI	NOV 14	5- 6 PM	192	11.2	8	FRI	JUL 18	2246	131.9				
9	FRI	SEP 12	5- 6 PM	188	11.0	9	THU	JUL 3	2223	130.6				
10	FRI	OCT 3	4- 5 PM	188	11.0	10	FRI	JUN 13	2222	130.5				
11	SAT	DEC 27	11-12 AM	188	11.0	11	FRI	OCT 3	2214	130.0				
12	FRI	JUN 27	9-10 AM	187	10.9	12	THU	JUN 12	2199	129.2				
13	FRI	JUL 25	5- 6 PM	186	10.9	13	FRI	JUL 11	2196	129.0				
14	FRI	JUN 27	10-11 AM	185	10.8	14	FRI	AUG 29	2185	128.3				
15	FRI	OCT 10	5- 6 PM	183	10.7	15	FRI	AUG 1	2182	128.2				
16	FRI	AUG 29	5- 6 PM	181	10.6	16	FRI	NOV 14	2162	127.0				
17	FRI	JUN 20	3- 4 PM	180	10.5	17	WED	JUN 18	2144	125.9				
18	FRI	JUN 20	4- 5 PM	179	10.5	18	FRI	OCT 24	2141	125.7				
19	WED	NOV 26	5- 6 PM	179	10.5	19	THU	JUN 19	2138	125.6				
20	FRI	AUG 1	5- 6 PM	178	10.4	20	FRI	JUN 6	2123	124.7				
21	FRI	JUN 13	4- 5 PM	177	10.3	21	FRI	SEP 12	2122	124.6				
22	FRI	JUN 20	6- 7 PM	176	10.3	22	FRI	APR 18	2118	124.4				
23	MON	JUL 7	5- 6 PM	176	10.3	23	FRI	MAR 21	2106	123.7				
24	FRI	AUG 8	5- 6 PM	176	10.3	24	WED	JUL 30	2082	122.3				
25	THU	SEP 18	5- 6 PM	176	10.3	25	FRI	OCT 17	2063	121.2				
26	FRI	OCT 17	5- 6 PM	176	10.3	26	FRI	OCT 10	2060	121.0				
27	WED	NOV 26	2- 3 PM	175	10.2	27	FRI	APR 4	2058	120.9				
28	FRI	JUN 27	3- 4 PM	174	10.2	28	FRI	MAY 16	2058	120.9				
29	FRI	JUL 25	4- 5 PM	174	10.2	29	TUE	JUN 24	2055	120.7				
30	FRI	AUG 22	5- 6 PM	174	10.2	30	MON	JUN 23	2040	119.8				
40	FRI	OCT 24	5- 6 PM	171	10.0	40	WED	JUN 25	2023	118.8				
50	FRI	JUN 13	3- 4 PM	168	9.8	50	FRI	FEB 8	1993	117.0				
60	THU	APR 17	5- 6 PM	166	9.7	60	TUE	SEP 16	1962	115.2				
70	FRI	MAR 14	5- 6 PM	163	9.5	70	WED	JUN 11	1930	113.3				
80	FRI	JUL 18	4- 5 PM	162	9.5	80	TUE	JUN 10	1908	112.1				
90	MON	OCT 6	4- 5 PM	161	9.4	90	MON	AUG 18	1890	111.0				
100	FRI	APR 4	3- 4 PM	159	9.3	100	SAT	JUN 21	1873	110.0				

NEBRASKA DEPARTMENT OF ROADS
 PLANNING AND PROJECT DEVELOPMENT DIVISION
 2008 CONTINUOUS TRAFFIC COUNT DATA

STATION: 61 EAST

ROUTE: US30

LOCATION: JCT US30 & ROAD 28 E LEG

A061

CLASSIFICATION DATA FROM STATION K2061E

MONTH	TRAFFIC AVERAGES		PERCENT		VEHICLE CLASSIFICATION		
	5 DAY	7 DAY	7 DAY IS OF 5 DAY	MONTH IS OF YEAR	VEHICLE TYPE	NUMBER	PERCENT
JANUARY	2,206	2,088	94.7	86.1	CARS AND MOTORCYCLES	1,404	57.89
* FEBRUARY	2,350	2,254	95.9	92.9	OTHER 2-AXLE 4-TIRE VEHICLE	765	31.54
* MARCH	2,507	2,394	95.5	98.7	SINGLE UNIT TRUCKS:		
APRIL	2,573	2,464	95.8	101.6	2-AXLE 6-TIRE	14	.57
MAY	2,706	2,624	97.0	108.2	3-AXLE	15	.61
JUNE	2,691	2,598	96.5	107.1	4 OR MORE AXLE	3	.12
JULY	2,659	2,546	95.8	105.0	SINGLE TRAILER TRUCKS:		
AUGUST	2,714	2,602	95.9	107.3	4 OR LESS AXLE	25	1.03
SEPTEMBER	2,555	2,481	97.1	102.3	5-AXLE	145	5.97
OCTOBER	2,562	2,472	96.5	101.9	6 OR MORE AXLE	41	1.69
NOVEMBER	2,460	2,357	95.8	97.2	MULTI-TRAILER TRUCKS:		
DECEMBER	2,339	2,214	94.7	91.3	5 OR LESS AXLE	1	.04
* ANNUAL	2,527	2,425	96.0	100.0	6-AXLE	2	.08
					7 OR MORE AXLE	8	.32
					BUSES	2	.08
					TOTAL HEAVY TRUCKS	256	10.55
					TOTAL VEHICLES	2,425	100.00

* TRAFFIC IS ESTIMATED OR AFFECTED BY DETOUR OR CONSTRUCTION

NEBRASKA DEPARTMENT OF ROADS
 PLANNING AND PROJECT DEVELOPMENT DIVISION
 2008 CONTINUOUS TRAFFIC COUNT DATA

STATION: 61 EAST ANNUAL AVERAGE DAILY TRAFFIC 2425
 ROUTE: US30 ANNUAL WEEKDAY TRAFFIC 2527
 LOCATION: JCT US30 & ROAD 28 E LEG A061 ANNUAL WEEKEND TRAFFIC 2170
 FUNCTIONAL CLASSIFICATION: RURAL-PRINCIPAL ARTERIAL-OTHER PERCENT DESIGN HOURLY VOLUME 11.4
 PEAK HOUR OF THE DAY 5- 6 PM

HOURLY PERCENT OF TRAFFIC				ANNUAL MAXIMUM TRAFFIC HOURS						ANNUAL MAXIMUM TRAFFIC DAYS				
ORDER	DAY	DATE	ORDER	DAY	DATE	ORDER	DAY	DATE	ORDER	DAY	DATE	ORDER	DAY	DATE
PERIOD	WEEKDAYS	WEEKENDS	AVERAGE	ORDER	DAY	DATE	HOUR	HOURLY VOLUME	PERCENT OF AADT	ORDER	DAY	DATE	DAILY VOLUME	PERCENT OF AADT
12- 1 AM	.51	1.24	.70	1	WED	AUG 13	6- 7 PM	413	17.0	1	FRI	MAY 30	3347	138.0
1- 2 AM	.38	.80	.49	2	FRI	MAY 30	5- 6 PM	332	13.6	2	WED	AUG 13	3292	135.7
2- 3 AM	.29	.48	.34	3	MON	JUN 2	5- 6 PM	312	12.8	3	FRI	JUL 25	3196	131.7
3- 4 AM	.27	.37	.30	4	WED	AUG 13	7- 8 PM	304	12.5	4	FRI	AUG 8	3188	131.4
4- 5 AM	.64	.45	.59	5	TUE	AUG 12	5- 6 PM	301	12.4	5	TUE	AUG 12	3072	126.6
5- 6 AM	1.89	1.00	1.67	6	FRI	JUN 6	5- 6 PM	297	12.2	6	FRI	MAY 2	3066	126.4
6- 7 AM	3.97	1.62	3.37	7	TUE	NOV 25	5- 6 PM	297	12.2	7	FRI	MAY 9	3025	124.7
7- 8 AM	6.10	2.66	5.22	8	THU	MAY 22	5- 6 PM	295	12.1	8	FRI	JUN 13	3010	124.1
8- 9 AM	4.61	3.56	4.34	9	THU	MAY 1	4- 5 PM	293	12.0	9	MON	AUG 11	3007	124.0
9-10 AM	4.57	4.72	4.61	10	FRI	MAY 2	5- 6 PM	293	12.0	10	SAT	AUG 9	2979	122.8
10-11 AM	4.98	6.34	5.33	11	WED	MAY 14	5- 6 PM	291	12.0	11	FRI	JUN 6	2971	122.5
11-12 AM	5.49	7.26	5.94	12	TUE	JUN 24	5- 6 PM	289	11.9	12	FRI	OCT 10	2940	121.2
12- 1 PM	5.75	8.13	6.36	13	TUE	APR 29	5- 6 PM	288	11.8	13	SAT	JUN 28	2934	120.9
1- 2 PM	5.99	8.10	6.52	14	TUE	JUL 22	5- 6 PM	288	11.8	14	FRI	MAY 16	2933	120.9
2- 3 PM	6.35	7.94	6.76	15	WED	JUN 25	5- 6 PM	287	11.8	15	SAT	MAY 31	2933	120.9
3- 4 PM	7.85	7.73	7.82	16	FRI	JUL 25	5- 6 PM	287	11.8	16	FRI	JUL 11	2924	120.5
4- 5 PM	8.74	7.57	8.44	17	FRI	MAY 16	5- 6 PM	286	11.7	17	THU	AUG 7	2915	120.2
5- 6 PM	9.43	6.88	8.78	18	WED	JUN 18	5- 6 PM	284	11.7	18	FRI	MAY 23	2901	119.6
6- 7 PM	6.66	6.28	6.56	19	FRI	OCT 10	5- 6 PM	284	11.7	19	FRI	AUG 1	2898	119.5
7- 8 PM	4.92	5.31	5.02	20	FRI	MAY 2	3- 4 PM	283	11.6	20	FRI	AUG 15	2897	119.4
8- 9 PM	4.25	4.39	4.28	21	FRI	AUG 8	5- 6 PM	283	11.6	21	WED	NOV 26	2897	119.4
9-10 PM	3.27	3.41	3.31	22	FRI	JUL 25	4- 5 PM	281	11.5	22	THU	SEP 11	2891	119.2
10-11 PM	1.94	2.32	2.04	23	WED	JUN 4	5- 6 PM	279	11.5	23	FRI	SEP 19	2891	119.2
11-12 PM	1.14	1.45	1.22	24	FRI	OCT 17	5- 6 PM	279	11.5	24	FRI	OCT 17	2885	118.9
				25	FRI	MAY 9	5- 6 PM	278	11.4	25	FRI	JUN 27	2878	118.6
				26	THU	JUL 17	4- 5 PM	278	11.4	26	FRI	JUN 20	2860	117.9
				27	WED	AUG 13	5- 6 PM	278	11.4	27	THU	JUL 3	2859	117.8
				28	FRI	OCT 17	4- 5 PM	278	11.4	28	FRI	SEP 12	2858	117.8
				29	THU	DEC 4	4- 5 PM	278	11.4	29	THU	MAY 1	2854	117.6
				30	TUE	MAY 13	5- 6 PM	277	11.4	30	FRI	MAR 28	2847	117.4
				40	WED	JUL 2	5- 6 PM	272	11.2	40	FRI	AUG 29	2765	114.0
				50	FRI	SEP 12	5- 6 PM	267	11.0	50	FRI	OCT 24	2719	112.1
				60	WED	AUG 13	4- 5 PM	263	10.8	60	WED	APR 16	2700	111.3
				70	WED	MAY 7	5- 6 PM	260	10.7	70	FRI	AUG 22	2662	109.7
				80	FRI	APR 4	5- 6 PM	258	10.6	80	MON	APR 14	2632	108.5
				90	MON	MAR 31	5- 6 PM	256	10.5	90	FRI	JAN 4	2612	107.7
				100	THU	JAN 3	5- 6 PM	253	10.4	100	TUE	JUN 3	2596	107.0
								263						

NEBRASKA DEPARTMENT OF ROADS
 PLANNING AND PROJECT DEVELOPMENT DIVISION
 2008 CONTINUOUS TRAFFIC COUNT DATA

STATION: 61 WEST

ROUTE: US30

LOCATION: JCT US30 & ROAD 28 E LEG

A061

CLASSIFICATION DATA FROM STATION K2061E

MONTH	TRAFFIC AVERAGES		PERCENT		VEHICLE CLASSIFICATION		
	5 DAY	7 DAY	7 DAY IS OF 5 DAY	MONTH IS OF YEAR	VEHICLE TYPE	NUMBER	PERCENT
* JANUARY	2,206	2,088	94.7	87.1	CARS AND MOTORCYCLES	1,391	58.05
* FEBRUARY	2,350	2,254	95.9	94.1	OTHER 2-AXLE 4-TIRE VEHICLE	756	31.55
* MARCH	2,588	2,482	95.9	103.6	SINGLE UNIT TRUCKS:		
APRIL	2,554	2,442	95.6	101.9	2-AXLE 6-TIRE	14	.58
MAY	2,650	2,571	97.0	107.3	3-AXLE	15	.62
JUNE	2,655	2,547	95.9	106.3	4 OR MORE AXLE	2	.08
JULY	2,560	2,433	95.0	101.5	SINGLE TRAILER TRUCKS:		
AUGUST	2,592	2,477	95.6	103.4	4 OR LESS AXLE	24	1.00
SEPTEMBER	2,547	2,477	97.3	103.4	5-AXLE	143	5.96
OCTOBER	2,511	2,425	96.6	101.2	6 OR MORE AXLE	41	1.71
NOVEMBER	2,436	2,334	95.8	97.4	MULTI-TRAILER TRUCKS:		
DECEMBER	2,339	2,224	95.1	92.8	5 OR LESS AXLE	1	.04
* ANNUAL	2,499	2,396	95.9	100.0	6-AXLE	1	.04
					7 OR MORE AXLE	7	.29
					BUSES	1	.04
					TOTAL HEAVY TRUCKS	249	10.39
					TOTAL VEHICLES	2,396	100.00

* TRAFFIC IS ESTIMATED OR AFFECTED BY DETOUR OR CONSTRUCTION

NEBRASKA DEPARTMENT OF ROADS
 PLANNING AND PROJECT DEVELOPMENT DIVISION
 2008 CONTINUOUS TRAFFIC COUNT DATA

STATION: 61 WEST

ANNUAL AVERAGE DAILY TRAFFIC 2396

ROUTE: US30

ANNUAL WEEKDAY TRAFFIC 2499

LOCATION: JCT US30 & ROAD 28 E LEG

A061

ANNUAL WEEKEND TRAFFIC 2139

FUNCTIONAL CLASSIFICATION: RURAL-PRINCIPAL ARTERIAL-OTHER

PERCENT DESIGN HOURLY VOLUME 10.0

PEAK HOUR OF THE DAY 5- 6 PM

HOURLY PERCENT OF TRAFFIC				ANNUAL MAXIMUM TRAFFIC HOURS						ANNUAL MAXIMUM TRAFFIC DAYS				
ORDER	DAY	DATE	HOUR	HOURLY VOLUME	PERCENT OF AADT	ORDER	DAY	DATE	DAILY VOLUME	PERCENT OF AADT				
1	FRI	MAY 30	6- 7 PM	279	11.6	1	FRI	MAY 30	3325	138.7				
2	FRI	JUN 27	5- 6 PM	279	11.6	2	FRI	MAY 9	3036	126.7				
3	THU	NOV 6	5- 6 PM	271	11.3	3	FRI	JUN 6	3011	125.6				
4	MON	DEC 8	5- 6 PM	260	10.8	4	FRI	JUL 11	3007	125.5				
5	FRI	OCT 3	5- 6 PM	258	10.7	5	FRI	MAY 16	2988	124.7				
6	FRI	MAY 9	5- 6 PM	255	10.6	6	FRI	MAY 2	2970	123.9				
7	THU	SEP 11	5- 6 PM	255	10.6	7	FRI	JUN 20	2946	122.9				
8	THU	OCT 2	5- 6 PM	255	10.6	8	THU	JUL 3	2928	122.2				
9	FRI	MAY 30	5- 6 PM	254	10.6	9	FRI	JUN 13	2914	121.6				
10	THU	MAY 8	5- 6 PM	253	10.5	10	FRI	JUN 27	2909	121.4				
11	WED	NOV 26	4- 5 PM	253	10.5	11	FRI	AUG 8	2906	121.2				
12	SAT	SEP 27	9-10 AM	252	10.5	12	WED	NOV 26	2892	120.7				
13	FRI	MAY 16	5- 6 PM	251	10.4	13	SAT	MAY 31	2890	120.6				
14	FRI	MAY 23	5- 6 PM	251	10.4	14	FRI	MAY 23	2883	120.3				
15	SAT	MAY 31	11-12 AM	251	10.4	15	FRI	SEP 12	2878	120.1				
16	FRI	OCT 3	6- 7 PM	250	10.4	16	THU	SEP 11	2873	119.9				
17	FRI	SEP 12	5- 6 PM	249	10.3	17	FRI	SEP 19	2858	119.2				
18	FRI	NOV 7	5- 6 PM	249	10.3	18	FRI	JUL 18	2835	118.3				
19	FRI	JUN 27	6- 7 PM	248	10.3	19	FRI	MAR 28	2831	118.1				
20	FRI	APR 11	5- 6 PM	247	10.3	20	FRI	JUL 25	2829	118.0				
21	FRI	JUL 11	5- 6 PM	247	10.3	21	FRI	APR 4	2827	117.9				
22	FRI	OCT 17	5- 6 PM	247	10.3	22	TUE	AUG 12	2824	117.8				
23	FRI	SEP 19	5- 6 PM	246	10.2	23	FRI	APR 25	2816	117.5				
24	FRI	NOV 14	5- 6 PM	246	10.2	24	FRI	AUG 29	2811	117.3				
25	TUE	MAY 20	5- 6 PM	245	10.2	25	FRI	AUG 1	2800	116.8				
26	FRI	MAR 28	4- 5 PM	244	10.1	26	MON	AUG 11	2783	116.1				
27	WED	JUN 18	5- 6 PM	244	10.1	27	FRI	DEC 12	2771	115.6				
28	FRI	MAR 28	5- 6 PM	242	10.1	28	FRI	OCT 24	2758	115.1				
29	TUE	JUN 17	5- 6 PM	242	10.1	29	FRI	SEP 26	2756	115.0				
30	FRI	APR 25	5- 6 PM	241	10.0	30	FRI	OCT 3	2756	115.0				
40	MON	MAY 5	4- 5 PM	238	9.9	40	THU	SEP 25	2697	112.5				
50	SAT	OCT 4	10-11 AM	234	9.7	50	FRI	APR 18	2647	110.4				
60	MON	MAY 12	7- 8 AM	231	9.6	60	WED	MAY 7	2617	109.2				
70	WED	APR 23	5- 6 PM	229	9.5	70	SAT	SEP 13	2604	108.6				
80	TUE	JUL 8	5- 6 PM	227	9.4	80	SAT	SEP 27	2585	107.8				
90	WED	MAY 21	5- 6 PM	225	9.3	90	WED	APR 9	2564	107.0				
100	THU	DEC 11	5- 6 PM	225	9.3	100	WED	JUL 9	2542	106.0				

NEBRASKA DEPARTMENT OF ROADS
 PLANNING AND PROJECT DEVELOPMENT DIVISION
 2008 CONTINUOUS TRAFFIC COUNT DATA

STATION: 61 BOTH DIRE

ROUTE: US30

LOCATION: JCT US30 & ROAD 28 E LEG

A061

CLASSIFICATION DATA FROM STATION K2061E

MONTH	TRAFFIC AVERAGES		PERCENT		VEHICLE CLASSIFICATION		
	5 DAY	7 DAY	7 DAY IS OF 5 DAY	MONTH IS OF YEAR	VEHICLE TYPE	NUMBER	PERCENT
* JANUARY	4,412	4,176	94.7	86.6	CARS AND MOTORCYCLES	2,795	57.97
* FEBRUARY	4,700	4,508	95.9	93.5	OTHER 2-AXLE 4-TIRE VEHICLE	1,521	31.54
* MARCH	5,095	4,876	95.7	101.1	SINGLE UNIT TRUCKS:		
APRIL	5,127	4,906	95.7	101.8	2-AXLE 6-TIRE	28	.58
MAY	5,356	5,195	97.0	107.8	3-AXLE	30	.62
JUNE	5,346	5,145	96.2	106.7	4 OR MORE AXLE	5	.10
JULY	5,219	4,979	95.4	103.3	SINGLE TRAILER TRUCKS:		
AUGUST	5,306	5,079	95.7	105.4	4 OR LESS AXLE	49	1.01
SEPTEMBER	5,102	4,958	97.2	102.8	5-AXLE	288	5.97
OCTOBER	5,073	4,897	96.5	101.6	6 OR MORE AXLE	82	1.70
NOVEMBER	4,896	4,691	95.8	97.3	MULTI-TRAILER TRUCKS:		
DECEMBER	4,678	4,438	94.9	92.1	5 OR LESS AXLE	2	.04
* ANNUAL	5,026	4,821	95.9	100.0	6-AXLE	3	.06
					7 OR MORE AXLE	15	.31
					BUSES	3	.06
					TOTAL HEAVY TRUCKS	505	10.47
					TOTAL VEHICLES	4,821	100.00

* TRAFFIC IS ESTIMATED OR AFFECTED BY DETOUR OR CONSTRUCTION

NEBRASKA DEPARTMENT OF ROADS
 PLANNING AND PROJECT DEVELOPMENT DIVISION
 2008 CONTINUOUS TRAFFIC COUNT DATA

STATION: 61 BOTH DIREC ANNUAL AVERAGE DAILY TRAFFIC 4821
 ROUTE: US30 ANNUAL WEEKDAY TRAFFIC 5026
 LOCATION: JCT US30 & ROAD 28 E LEG A061 ANNUAL WEEKEND TRAFFIC 4309
 FUNCTIONAL CLASSIFICATION: RURAL-PRINCIPAL ARTERIAL-OTHER PERCENT DESIGN HOURLY VOLUME 10.3
 PEAK HOUR OF THE DAY 5- 6 PM

HOURLY PERCENT OF TRAFFIC				ANNUAL MAXIMUM TRAFFIC HOURS						ANNUAL MAXIMUM TRAFFIC DAYS				
ORDER	DAY	DATE	HOUR	HOURLY VOLUME	PERCENT OF AADT	ORDER	DAY	DATE	DAILY VOLUME	PERCENT OF AADT				
12- 1 AM	.46	1.11	.63	1	FRI	MAY 30	5- 6 PM	586	12.1	1	FRI	MAY 30	6672	138.3
1- 2 AM	.35	.77	.45	2	WED	AUG 13	6- 7 PM	576	11.9	2	FRI	AUG 8	6094	126.4
2- 3 AM	.29	.44	.33	3	FRI	MAY 16	5- 6 PM	537	11.1	3	FRI	MAY 9	6053	125.5
3- 4 AM	.31	.34	.32	4	THU	MAY 1	4- 5 PM	533	11.0	4	FRI	MAY 2	6036	125.2
4- 5 AM	.75	.49	.68	5	FRI	MAY 9	5- 6 PM	533	11.0	5	FRI	JUL 25	6025	124.9
5- 6 AM	2.11	1.04	1.84	6	FRI	JUN 27	5- 6 PM	533	11.0	6	FRI	JUN 6	5982	124.0
6- 7 AM	4.26	1.88	3.65	7	WED	JUN 18	5- 6 PM	528	10.9	7	FRI	JUL 11	5931	123.0
7- 8 AM	6.65	2.92	5.69	8	MON	DEC 8	5- 6 PM	527	10.9	8	FRI	JUN 13	5924	122.8
8- 9 AM	5.54	4.33	5.23	9	MON	JUN 2	5- 6 PM	526	10.9	9	FRI	MAY 16	5921	122.8
9-10 AM	5.27	5.64	5.37	10	FRI	OCT 17	5- 6 PM	526	10.9	10	WED	AUG 13	5900	122.3
10-11 AM	5.40	7.06	5.82	11	FRI	MAY 2	5- 6 PM	521	10.8	11	TUE	AUG 12	5896	122.2
11-12 AM	5.72	7.52	6.18	12	FRI	JUL 25	5- 6 PM	520	10.7	12	SAT	MAY 31	5823	120.7
12- 1 PM	5.75	7.97	6.32	13	FRI	JUN 6	5- 6 PM	519	10.7	13	FRI	JUN 20	5806	120.4
1- 2 PM	5.92	7.65	6.36	14	FRI	SEP 12	5- 6 PM	516	10.7	14	MON	AUG 11	5790	120.0
2- 3 PM	6.10	7.36	6.42	15	THU	SEP 11	5- 6 PM	515	10.6	15	WED	NOV 26	5789	120.0
3- 4 PM	7.41	7.25	7.37	16	THU	OCT 2	5- 6 PM	515	10.6	16	FRI	JUN 27	5787	120.0
4- 5 PM	8.21	7.37	8.00	17	TUE	NOV 25	5- 6 PM	513	10.6	17	THU	JUL 3	5787	120.0
5- 6 PM	8.90	6.99	8.41	18	FRI	NOV 7	5- 6 PM	511	10.5	18	FRI	MAY 23	5784	119.9
6- 7 PM	6.64	6.22	6.53	19	WED	NOV 26	5- 6 PM	510	10.5	19	THU	SEP 11	5764	119.5
7- 8 PM	4.57	4.94	4.66	20	WED	MAY 14	5- 6 PM	506	10.4	20	FRI	SEP 19	5749	119.2
8- 9 PM	3.81	4.03	3.87	21	WED	JUN 4	5- 6 PM	505	10.4	21	FRI	SEP 12	5736	118.9
9-10 PM	2.80	3.15	2.89	22	FRI	OCT 10	5- 6 PM	505	10.4	22	FRI	AUG 1	5698	118.1
10-11 PM	1.76	2.17	1.87	23	FRI	OCT 17	4- 5 PM	505	10.4	23	FRI	JUL 18	5682	117.8
11-12 PM	1.01	1.33	1.09	24	THU	MAY 1	5- 6 PM	504	10.4	24	FRI	OCT 10	5679	117.7
				25	TUE	JUN 17	5- 6 PM	503	10.4	25	FRI	MAR 28	5678	117.7
				26	TUE	MAY 13	5- 6 PM	501	10.3	26	FRI	APR 25	5628	116.7
				27	TUE	JUL 22	5- 6 PM	500	10.3	27	THU	AUG 7	5610	116.3
				28	FRI	AUG 8	5- 6 PM	500	10.3	28	FRI	AUG 15	5608	116.3
				29	MON	DEC 15	5- 6 PM	498	10.3	29	FRI	APR 4	5604	116.2
				30	MON	APR 14	5- 6 PM	497	10.3	30	SAT	AUG 9	5594	116.0
				40	WED	DEC 3	5- 6 PM	493	10.2	40	FRI	SEP 5	5442	112.8
				50	THU	NOV 20	5- 6 PM	488	10.1	50	SAT	MAY 17	5362	111.2
				60	WED	MAY 21	5- 6 PM	484	10.0	60	SAT	SEP 20	5312	110.1
				70	WED	MAY 7	5- 6 PM	480	9.9	70	TUE	JUL 22	5278	109.4
				80	WED	JUL 2	5- 6 PM	476	9.8	80	WED	JUL 30	5224	108.3
				90	THU	APR 17	5- 6 PM	473	9.8	90	FRI	DEC 5	5170	107.2
				100	TUE	JUN 24	5- 6 PM	471	9.7	100	WED	JUL 16	5136	106.5

NEBRASKA DEPARTMENT OF ROADS
 PLANNING AND PROJECT DEVELOPMENT DIVISION
 2008 CONTINUOUS TRAFFIC COUNT DATA

STATION: 62 NORTH

ROUTE: US281

LOCATION: JCT US281 & STATE ST S LEG G.I. A062

CLASSIFICATION DATA FROM STATION K2062N

MONTH	TRAFFIC AVERAGES		PERCENT		VEHICLE CLASSIFICATION		
	5 DAY	7 DAY	7 DAY IS OF 5 DAY	MONTH IS OF YEAR	VEHICLE TYPE	NUMBER	PERCENT
JANUARY	7,790	7,456	95.7	86.3	CARS AND MOTORCYCLES	5,630	65.18
FEBRUARY	8,944	8,508	95.1	98.5	OTHER 2-AXLE 4-TIRE VEHICLE	2,601	30.11
MARCH	9,377	8,940	95.3	103.5	SINGLE UNIT TRUCKS:		
APRIL	9,286	8,842	95.2	102.4	2-AXLE 6-TIRE	39	.45
MAY	9,574	9,123	95.3	105.6	3-AXLE	66	.76
JUNE	9,805	9,232	94.2	106.9	4 OR MORE AXLE	4	.04
JULY	9,459	8,856	93.6	102.5	SINGLE TRAILER TRUCKS:		
AUGUST	9,658	9,049	93.7	104.8	4 OR LESS AXLE	86	.99
SEPTEMBER	9,260	8,710	94.1	100.8	5-AXLE	164	1.89
* OCTOBER	9,792	9,109	93.0	105.5	6 OR MORE AXLE	30	.34
NOVEMBER	8,460	7,909	93.5	91.6	MULTI-TRAILER TRUCKS:		
DECEMBER	8,281	7,914	95.6	91.6	5 OR LESS AXLE	3	.03
* ANNUAL	9,141	8,637	94.5	100.0	6-AXLE	2	.02
					7 OR MORE AXLE	4	.04
					BUSES	8	.09
					TOTAL HEAVY TRUCKS	406	4.70
					TOTAL VEHICLES	8,637	100.00

* TRAFFIC IS ESTIMATED OR AFFECTED BY DETOUR OR CONSTRUCTION

NEBRASKA DEPARTMENT OF ROADS
 PLANNING AND PROJECT DEVELOPMENT DIVISION
 2008 CONTINUOUS TRAFFIC COUNT DATA

STATION: 62 NORTH ANNUAL AVERAGE DAILY TRAFFIC 8637
 ROUTE: US281 ANNUAL WEEKDAY TRAFFIC 9141
 LOCATION: JCT US281 & STATE ST S LEG G.I. A062 ANNUAL WEEKEND TRAFFIC 7377
 FUNCTIONAL CLASSIFICATION: URBAN-PRINCIPAL ARTERIAL-OTHER CON. PERCENT DESIGN HOURLY VOLUME 11.2
 PEAK HOUR OF THE DAY 5- 6 PM

HOURLY PERCENT OF TRAFFIC				ANNUAL MAXIMUM TRAFFIC HOURS						ANNUAL MAXIMUM TRAFFIC DAYS				
ORDER	DAY	DATE	HOUR	HOURLY VOLUME	PERCENT OF AADT	ORDER	DAY	DATE	DAILY VOLUME	PERCENT OF AADT				
12- 1 AM	.61	1.44	.81	1	FRI	APR 18	5- 6 PM	1049	12.1	1	FRI	MAY 9	11236	130.0
1- 2 AM	.37	.95	.51	2	THU	JUL 31	5- 6 PM	1039	12.0	2	FRI	JUN 27	11166	129.2
2- 3 AM	.29	.57	.36	3	THU	APR 24	5- 6 PM	1033	11.9	3	FRI	AUG 1	11144	129.0
3- 4 AM	.29	.35	.30	4	WED	SEP 10	5- 6 PM	1033	11.9	4	FRI	JUN 20	11136	128.9
4- 5 AM	.48	.37	.45	5	FRI	MAY 9	5- 6 PM	1024	11.8	5	FRI	MAY 16	10938	126.6
5- 6 AM	.93	.60	.85	6	FRI	MAY 16	5- 6 PM	1022	11.8	6	FRI	FEB 29	10912	126.3
6- 7 AM	2.53	1.14	2.19	7	MON	MAR 24	5- 6 PM	1010	11.6	7	THU	JUL 3	10850	125.6
7- 8 AM	5.80	1.98	4.87	8	FRI	MAR 14	5- 6 PM	1007	11.6	8	FRI	MAR 21	10808	125.1
8- 9 AM	4.63	3.30	4.30	9	TUE	MAY 6	5- 6 PM	1005	11.6	9	FRI	JUN 6	10776	124.7
9-10 AM	4.57	4.83	4.63	10	WED	MAY 14	5- 6 PM	998	11.5	10	FRI	AUG 29	10724	124.1
10-11 AM	5.00	6.37	5.33	11	THU	FEB 14	5- 6 PM	993	11.4	11	FRI	MAR 14	10714	124.0
11-12 AM	6.45	7.67	6.75	12	TUE	AUG 12	5- 6 PM	993	11.4	12	FRI	APR 18	10712	124.0
12- 1 PM	7.55	8.54	7.79	13	THU	MAY 15	5- 6 PM	991	11.4	13	FRI	JUN 13	10683	123.6
1- 2 PM	6.40	7.97	6.79	14	THU	MAY 8	5- 6 PM	989	11.4	14	FRI	JUL 25	10658	123.3
2- 3 PM	6.37	7.72	6.70	15	FRI	JUN 20	5- 6 PM	987	11.4	15	FRI	MAY 2	10626	123.0
3- 4 PM	7.63	7.62	7.63	16	TUE	MAR 11	5- 6 PM	986	11.4	16	FRI	FEB 22	10620	122.9
4- 5 PM	8.91	7.46	8.56	17	THU	MAR 13	5- 6 PM	986	11.4	17	FRI	APR 4	10598	122.7
5- 6 PM	9.67	7.19	9.06	18	WED	APR 16	5- 6 PM	986	11.4	18	FRI	JUL 11	10567	122.3
6- 7 PM	6.71	6.60	6.69	19	MON	MAY 19	5- 6 PM	986	11.4	19	FRI	AUG 8	10553	122.1
7- 8 PM	4.76	5.25	4.88	20	THU	MAY 1	5- 6 PM	985	11.4	20	FRI	OCT 10	10483	121.3
8- 9 PM	3.83	4.31	3.94	21	FRI	AUG 1	4- 5 PM	985	11.4	21	FRI	AUG 22	10474	121.2
9-10 PM	3.08	3.65	3.22	22	TUE	MAY 13	5- 6 PM	983	11.3	22	FRI	MAR 28	10430	120.7
10-11 PM	2.01	2.51	2.14	23	WED	MAY 7	5- 6 PM	982	11.3	23	FRI	AUG 15	10394	120.3
11-12 PM	1.13	1.60	1.25	24	FRI	FEB 29	5- 6 PM	981	11.3	24	FRI	SEP 26	10393	120.3
				25	FRI	SEP 19	5- 6 PM	979	11.3	25	FRI	JUL 18	10390	120.2
				26	FRI	APR 4	5- 6 PM	976	11.3	26	FRI	NOV 28	10387	120.2
SUBTOTAL				27	FRI	MAY 9	4- 5 PM	976	11.3	27	FRI	MAY 30	10363	119.9
6AM-2-PM	42.96	41.83	42.69	28	WED	SEP 10	4- 5 PM	976	11.3	28	FRI	SEP 19	10304	119.3
				29	FRI	FEB 8	5- 6 PM	972	11.2	29	FRI	OCT 3	10286	119.0
SUBTOTAL				30	FRI	AUG 1	5- 6 PM	972	11.2	30	WED	NOV 26	10268	118.8
2PM-10PM	50.99	49.85	50.71	40	WED	MAR 12	5- 6 PM	964	11.1	40	THU	JUL 31	9959	115.3
				50	TUE	MAY 27	5- 6 PM	957	11.0	50	THU	JUL 10	9770	113.1
SUBTOTAL				60	TUE	JUN 3	5- 6 PM	951	11.0	60	FRI	FEB 1	9611	111.2
9-1,2-6PM	56.18	57.43	56.49	70	FRI	MAR 14	4- 5 PM	944	10.9	70	THU	MAR 20	9524	110.2
				80	FRI	FEB 22	4- 5 PM	939	10.8	80	TUE	MAY 6	9484	109.8
7-9,11-2				90	WED	AUG 27	5- 6 PM	934	10.8	90	TUE	AUG 5	9420	109.0
& 3-6PM	57.08	51.77	55.78	100	TUE	NOV 25	5- 6 PM	929	10.7	100	TUE	JUL 1	9367	108.4

NEBRASKA DEPARTMENT OF ROADS
 PLANNING AND PROJECT DEVELOPMENT DIVISION
 2008 CONTINUOUS TRAFFIC COUNT DATA

STATION: 62 SOUTH

ROUTE: US281

LOCATION: JCT US281 & STATE ST S LEG G.I. A062

CLASSIFICATION DATA FROM STATION K2062N

MONTH	TRAFFIC AVERAGES		PERCENT		VEHICLE CLASSIFICATION		
	5 DAY	7 DAY	7 DAY IS OF 5 DAY	MONTH IS OF YEAR	VEHICLE TYPE	NUMBER	PERCENT
JANUARY	8,412	7,936	94.3	93.1	CARS AND MOTORCYCLES	5,556	65.21
FEBRUARY	8,950	8,427	94.2	98.9	OTHER 2-AXLE 4-TIRE VEHICLE	2,565	30.10
MARCH	9,317	8,794	94.4	103.2	SINGLE UNIT TRUCKS:		
APRIL	9,201	8,710	94.7	102.2	2-AXLE 6-TIRE	39	.45
MAY	9,416	8,931	94.8	104.8	3-AXLE	65	.76
JUNE	9,620	9,027	93.8	106.0	4 OR MORE AXLE	4	.04
JULY	9,264	8,706	94.0	102.2	SINGLE TRAILER TRUCKS:		
AUGUST	9,406	8,787	93.4	103.1	4 OR LESS AXLE	85	.99
SEPTEMBER	9,150	8,577	93.7	100.7	5-AXLE	161	1.88
* OCTOBER	9,597	8,867	92.4	104.1	6 OR MORE AXLE	30	.35
NOVEMBER	8,243	7,711	93.5	90.5	MULTI-TRAILER TRUCKS:		
DECEMBER	8,129	7,766	95.5	91.2	5 OR LESS AXLE	3	.03
* ANNUAL	9,059	8,520	94.1	100.0	6-AXLE	1	.01
					7 OR MORE AXLE	4	.04
					BUSES	7	.08
					TOTAL HEAVY TRUCKS	399	4.68
					TOTAL VEHICLES	8,520	100.00

* TRAFFIC IS ESTIMATED OR AFFECTED BY DETOUR OR CONSTRUCTION

NEBRASKA DEPARTMENT OF ROADS
 PLANNING AND PROJECT DEVELOPMENT DIVISION
 2008 CONTINUOUS TRAFFIC COUNT DATA

STATION: 62 SOUTH ANNUAL AVERAGE DAILY TRAFFIC 8520
 ROUTE: US281 ANNUAL WEEKDAY TRAFFIC 9059
 LOCATION: JCT US281 & STATE ST S LEG G.I. A062 ANNUAL WEEKEND TRAFFIC 7173
 FUNCTIONAL CLASSIFICATION: URBAN-PRINCIPAL ARTERIAL-OTHER CON. PERCENT DESIGN HOURLY VOLUME 9.6
 PEAK HOUR OF THE DAY 4- 5 PM

HOURLY PERCENT OF TRAFFIC				ANNUAL MAXIMUM TRAFFIC HOURS						ANNUAL MAXIMUM TRAFFIC DAYS				
ORDER	DAY	DATE	ORDER	DAY	DATE	ORDER	DAY	DATE	ORDER	DAY	DATE	ORDER	DAY	DATE
1	WED	MAR 26	1	FRI	MAY 9	1	FRI	MAY 9	1	FRI	MAY 9	1	FRI	MAY 9
2	THU	FEB 28	2	FRI	AUG 1	2	FRI	AUG 1	2	FRI	AUG 1	2	FRI	AUG 1
3	THU	FEB 21	3	FRI	MAY 16	3	FRI	MAY 16	3	FRI	MAY 16	3	FRI	MAY 16
4	WED	FEB 27	4	FRI	JUN 6	4	FRI	JUN 6	4	FRI	JUN 6	4	FRI	JUN 6
5	THU	MAR 6	5	FRI	FEB 29	5	FRI	FEB 29	5	FRI	FEB 29	5	FRI	FEB 29
6	WED	NOV 5	6	FRI	JUN 13	6	FRI	JUN 13	6	FRI	JUN 13	6	FRI	JUN 13
7	THU	SEP 11	7	FRI	MAY 30	7	FRI	MAY 30	7	FRI	MAY 30	7	FRI	MAY 30
8	WED	SEP 10	8	FRI	JUN 27	8	FRI	JUN 27	8	FRI	JUN 27	8	FRI	JUN 27
9	FRI	MAY 9	9	FRI	MAR 14	9	FRI	MAR 14	9	FRI	MAR 14	9	FRI	MAR 14
10	TUE	SEP 9	10	FRI	MAR 28	10	FRI	MAR 28	10	FRI	MAR 28	10	FRI	MAR 28
11	MON	NOV 3	11	FRI	JUL 18	11	FRI	JUL 18	11	FRI	JUL 18	11	FRI	JUL 18
12	WED	APR 9	12	FRI	AUG 29	12	FRI	AUG 29	12	FRI	AUG 29	12	FRI	AUG 29
13	MON	MAR 3	13	FRI	APR 4	13	FRI	APR 4	13	FRI	APR 4	13	FRI	APR 4
14	MON	FEB 25	14	FRI	APR 18	14	FRI	APR 18	14	FRI	APR 18	14	FRI	APR 18
15	WED	JAN 30	15	FRI	JUL 25	15	FRI	JUL 25	15	FRI	JUL 25	15	FRI	JUL 25
16	TUE	OCT 14	16	FRI	JUN 20	16	FRI	JUN 20	16	FRI	JUN 20	16	FRI	JUN 20
17	WED	FEB 13	17	FRI	MAR 21	17	FRI	MAR 21	17	FRI	MAR 21	17	FRI	MAR 21
18	TUE	FEB 26	18	FRI	FEB 22	18	FRI	FEB 22	18	FRI	FEB 22	18	FRI	FEB 22
19	WED	MAR 5	19	FRI	AUG 8	19	FRI	AUG 8	19	FRI	AUG 8	19	FRI	AUG 8
20	TUE	FEB 12	20	FRI	JUL 11	20	FRI	JUL 11	20	FRI	JUL 11	20	FRI	JUL 11
21	WED	JAN 23	21	FRI	FEB 8	21	FRI	FEB 8	21	FRI	FEB 8	21	FRI	FEB 8
22	FRI	FEB 29	22	FRI	SEP 5	22	FRI	SEP 5	22	FRI	SEP 5	22	FRI	SEP 5
23	TUE	MAR 11	23	THU	JUL 3	23	THU	JUL 3	23	THU	JUL 3	23	THU	JUL 3
24	MON	APR 14	24	FRI	AUG 22	24	FRI	AUG 22	24	FRI	AUG 22	24	FRI	AUG 22
25	TUE	FEB 19	25	WED	SEP 10	25	WED	SEP 10	25	WED	SEP 10	25	WED	SEP 10
26	WED	MAR 12	26	FRI	SEP 26	26	FRI	SEP 26	26	FRI	SEP 26	26	FRI	SEP 26
27	TUE	JAN 15	27	FRI	FEB 1	27	FRI	FEB 1	27	FRI	FEB 1	27	FRI	FEB 1
28	MON	FEB 11	28	THU	JUN 26	28	THU	JUN 26	28	THU	JUN 26	28	THU	JUN 26
29	WED	APR 2	29	WED	JUN 25	29	WED	JUN 25	29	WED	JUN 25	29	WED	JUN 25
30	WED	JAN 9	30	FRI	OCT 3	30	FRI	OCT 3	30	FRI	OCT 3	30	FRI	OCT 3
40	MON	APR 7	40	TUE	JUN 24	40	TUE	JUN 24	40	TUE	JUN 24	40	TUE	JUN 24
50	WED	OCT 8	50	TUE	SEP 9	50	TUE	SEP 9	50	TUE	SEP 9	50	TUE	SEP 9
60	THU	APR 10	60	TUE	DEC 23	60	TUE	DEC 23	60	TUE	DEC 23	60	TUE	DEC 23
70	FRI	AUG 1	70	WED	AUG 20	70	WED	AUG 20	70	WED	AUG 20	70	WED	AUG 20
80	FRI	AUG 1	80	THU	JUL 24	80	THU	JUL 24	80	THU	JUL 24	80	THU	JUL 24
90	TUE	DEC 2	90	TUE	JUL 15	90	TUE	JUL 15	90	TUE	JUL 15	90	TUE	JUL 15
100	FRI	JAN 11	100	TUE	JUN 17	100	TUE	JUN 17	100	TUE	JUN 17	100	TUE	JUN 17

NEBRASKA DEPARTMENT OF ROADS
 PLANNING AND PROJECT DEVELOPMENT DIVISION
 2008 CONTINUOUS TRAFFIC COUNT DATA

STATION: 62 BOTH DIRE

ROUTE: US281

LOCATION: JCT US281 & STATE ST S LEG G.I. A062

CLASSIFICATION DATA FROM STATION K2062N

MONTH	TRAFFIC AVERAGES		PERCENT		VEHICLE CLASSIFICATION		
	5 DAY	7 DAY	7 DAY IS OF 5 DAY	MONTH IS OF YEAR	VEHICLE TYPE	NUMBER	PERCENT
JANUARY	16,202	15,392	95.0	89.7	CARS AND MOTORCYCLES	11,186	65.19
FEBRUARY	17,894	16,935	94.6	98.7	OTHER 2-AXLE 4-TIRE VEHICLE	5,166	30.11
MARCH	18,694	17,734	94.9	103.4	SINGLE UNIT TRUCKS:		
APRIL	18,487	17,552	94.9	102.3	2-AXLE 6-TIRE	78	.45
MAY	18,990	18,054	95.1	105.2	3-AXLE	131	.76
JUNE	19,425	18,259	94.0	106.4	4 OR MORE AXLE	8	.04
JULY	18,723	17,562	93.8	102.4	SINGLE TRAILER TRUCKS:		
AUGUST	19,064	17,836	93.6	104.0	4 OR LESS AXLE	171	.99
SEPTEMBER	18,410	17,287	93.9	100.8	5-AXLE	325	1.89
* OCTOBER	19,389	17,976	92.7	104.8	6 OR MORE AXLE	60	.34
NOVEMBER	16,703	15,620	93.5	91.0	MULTI-TRAILER TRUCKS:		
DECEMBER	16,410	15,680	95.6	91.4	5 OR LESS AXLE	6	.03
* ANNUAL	18,200	17,157	94.3	100.0	6-AXLE	3	.01
					7 OR MORE AXLE	8	.04
					BUSES	15	.08
					TOTAL HEAVY TRUCKS	805	4.69
					TOTAL VEHICLES	17,157	100.00

* TRAFFIC IS ESTIMATED OR AFFECTED BY DETOUR OR CONSTRUCTION

NEBRASKA DEPARTMENT OF ROADS
 PLANNING AND PROJECT DEVELOPMENT DIVISION
 2008 CONTINUOUS TRAFFIC COUNT DATA

STATION: 62 BOTH DIREC ANNUAL AVERAGE DAILY TRAFFIC 17157
 ROUTE: US281 ANNUAL WEEKDAY TRAFFIC 18200
 LOCATION: JCT US281 & STATE ST S LEG G.I. A062 ANNUAL WEEKEND TRAFFIC 14550
 FUNCTIONAL CLASSIFICATION: URBAN-PRINCIPAL ARTERIAL-OTHER CON. PERCENT DESIGN HOURLY VOLUME 9.8
 PEAK HOUR OF THE DAY 5- 6 PM

HOURLY PERCENT OF TRAFFIC				ANNUAL MAXIMUM TRAFFIC HOURS					ANNUAL MAXIMUM TRAFFIC DAYS					
ORDER	DAY	DATE	ORDER	DAY	DATE	ORDER	DAY	DATE	ORDER	DAY	DATE	ORDER	DAY	DATE
1	FRI	APR 18	1	FRI	APR 18	1	FRI	MAY 9	1	FRI	MAY 9	1	FRI	MAY 9
2	FRI	AUG 1	2	FRI	AUG 1	2	FRI	AUG 1	2	FRI	AUG 1	2	FRI	AUG 1
3	FRI	MAY 9	3	FRI	MAY 9	3	FRI	MAY 9	3	FRI	JUN 27	3	FRI	JUN 27
4	FRI	MAY 9	4	FRI	MAY 9	4	FRI	MAY 9	4	FRI	MAY 16	4	FRI	MAY 16
5	THU	JUL 31	5	THU	JUL 31	5	FRI	FEB 29	5	FRI	FEB 29	5	FRI	FEB 29
6	THU	APR 24	6	THU	APR 24	6	FRI	JUN 20	6	FRI	JUN 20	6	FRI	JUN 20
7	FRI	FEB 22	7	FRI	FEB 22	7	FRI	JUN 6	7	FRI	JUN 6	7	FRI	JUN 6
8	FRI	MAY 16	8	FRI	MAY 16	8	FRI	JUN 13	8	FRI	JUN 13	8	FRI	JUN 13
9	WED	SEP 10	9	WED	SEP 10	9	FRI	MAR 14	9	FRI	MAR 14	9	FRI	MAR 14
10	FRI	MAR 14	10	FRI	MAR 14	10	FRI	MAR 21	10	FRI	MAR 21	10	FRI	MAR 21
11	FRI	MAR 14	11	FRI	MAR 14	11	FRI	AUG 29	11	FRI	AUG 29	11	FRI	AUG 29
12	WED	MAY 7	12	WED	MAY 7	12	FRI	APR 18	12	FRI	APR 18	12	FRI	APR 18
13	FRI	AUG 1	13	FRI	AUG 1	13	FRI	JUL 25	13	FRI	JUL 25	13	FRI	JUL 25
14	FRI	FEB 29	14	FRI	FEB 29	14	FRI	APR 4	14	FRI	APR 4	14	FRI	APR 4
15	FRI	MAY 9	15	FRI	MAY 9	15	THU	JUL 3	15	THU	JUL 3	15	THU	JUL 3
16	WED	APR 16	16	WED	APR 16	16	FRI	FEB 22	16	FRI	FEB 22	16	FRI	FEB 22
17	FRI	JUN 13	17	FRI	JUN 13	17	FRI	MAY 30	17	FRI	MAY 30	17	FRI	MAY 30
18	FRI	FEB 22	18	FRI	FEB 22	18	FRI	MAR 28	18	FRI	MAR 28	18	FRI	MAR 28
19	WED	MAY 14	19	WED	MAY 14	19	FRI	AUG 8	19	FRI	AUG 8	19	FRI	AUG 8
20	TUE	APR 15	20	TUE	APR 15	20	FRI	JUL 11	20	FRI	JUL 11	20	FRI	JUL 11
21	THU	MAY 8	21	THU	MAY 8	21	FRI	JUL 18	21	FRI	JUL 18	21	FRI	JUL 18
22	FRI	APR 4	22	FRI	APR 4	22	FRI	AUG 22	22	FRI	AUG 22	22	FRI	AUG 22
23	FRI	JUN 6	23	FRI	JUN 6	23	FRI	MAY 2	23	FRI	MAY 2	23	FRI	MAY 2
24	MON	MAY 19	24	MON	MAY 19	24	FRI	SEP 26	24	FRI	SEP 26	24	FRI	SEP 26
25	FRI	JUL 18	25	FRI	JUL 18	25	FRI	AUG 15	25	FRI	AUG 15	25	FRI	AUG 15
26	FRI	JUN 20	26	FRI	JUN 20	26	FRI	SEP 5	26	FRI	SEP 5	26	FRI	SEP 5
27	WED	SEP 10	27	WED	SEP 10	27	FRI	FEB 8	27	FRI	FEB 8	27	FRI	FEB 8
28	FRI	APR 4	28	FRI	APR 4	28	FRI	OCT 10	28	FRI	OCT 10	28	FRI	OCT 10
29	MON	MAR 24	29	MON	MAR 24	29	FRI	OCT 3	29	FRI	OCT 3	29	FRI	OCT 3
30	FRI	FEB 29	30	FRI	FEB 29	30	THU	JUN 26	30	THU	JUN 26	30	THU	JUN 26
40	THU	JUN 12	40	THU	JUN 12	40	TUE	DEC 23	40	TUE	DEC 23	40	TUE	DEC 23
50	FRI	MAR 28	50	FRI	MAR 28	50	THU	MAR 20	50	THU	MAR 20	50	THU	MAR 20
60	FRI	FEB 8	60	FRI	FEB 8	60	SAT	MAR 1	60	SAT	MAR 1	60	SAT	MAR 1
70	FRI	MAY 16	70	FRI	MAY 16	70	FRI	JAN 11	70	FRI	JAN 11	70	FRI	JAN 11
80	THU	MAR 20	80	THU	MAR 20	80	THU	FEB 28	80	THU	FEB 28	80	THU	FEB 28
90	FRI	APR 25	90	FRI	APR 25	90	THU	AUG 28	90	THU	AUG 28	90	THU	AUG 28
100	FRI	MAR 21	100	FRI	MAR 21	100	WED	APR 30	100	WED	APR 30	100	WED	APR 30

NEBRASKA DEPARTMENT OF ROADS
 PLANNING AND PROJECT DEVELOPMENT DIVISION
 2008 CONTINUOUS TRAFFIC COUNT DATA

STATION: 63 NORTH

ROUTE: US77

LOCATION: JCT US77 & ROKEBY RD N LEG (CORDON) 6N A063

CLASSIFICATION DATA FROM STATION K2063N

MONTH	TRAFFIC AVERAGES		PERCENT		VEHICLE CLASSIFICATION		
	5 DAY	7 DAY	7 DAY IS OF 5 DAY	MONTH IS OF YEAR	VEHICLE TYPE	NUMBER	PERCENT
JANUARY	4,327	3,987	92.1	89.2	CARS AND MOTORCYCLES	2,823	63.16
FEBRUARY	4,557	4,164	91.4	93.2	OTHER 2-AXLE 4-TIRE VEHICLE	1,197	26.78
MARCH	4,902	4,557	93.0	102.0	SINGLE UNIT TRUCKS:		
APRIL	4,905	4,632	94.4	103.6	2-AXLE 6-TIRE	36	.80
MAY	4,977	4,710	94.6	105.4	3-AXLE	40	.89
JUNE	5,099	4,765	93.4	106.6	4 OR MORE AXLE	4	.08
JULY	4,840	4,496	92.9	100.6	SINGLE TRAILER TRUCKS:		
AUGUST	4,969	4,651	93.6	104.1	4 OR LESS AXLE	57	1.27
SEPTEMBER	4,923	4,660	94.7	104.3	5-AXLE	260	5.81
OCTOBER	4,917	4,671	95.0	104.5	6 OR MORE AXLE	40	.89
NOVEMBER	4,620	4,322	93.5	96.7	MULTI-TRAILER TRUCKS:		
DECEMBER	4,324	4,017	92.9	89.9	5 OR LESS AXLE	3	.06
ANNUAL	4,780	4,469	93.5	100.0	6-AXLE	2	.04
					7 OR MORE AXLE	2	.04
					BUSES	5	.11
					TOTAL HEAVY TRUCKS	449	10.04
					TOTAL VEHICLES	4,469	100.00

NEBRASKA DEPARTMENT OF ROADS
 PLANNING AND PROJECT DEVELOPMENT DIVISION
 2008 CONTINUOUS TRAFFIC COUNT DATA

STATION: 63 NORTH ANNUAL AVERAGE DAILY TRAFFIC 4469
 ROUTE: US77 ANNUAL WEEKDAY TRAFFIC 4780
 LOCATION: JCT US77 & ROKEBY RD N LEG (CORDON) 6N A063 ANNUAL WEEKEND TRAFFIC 3692
 FUNCTIONAL CLASSIFICATION: URBAN-PRINCIPAL ARTERIAL-OTHER FRWYS PERCENT DESIGN HOURLY VOLUME 16.8
 PEAK HOUR OF THE DAY 7- 8 AM

HOURLY PERCENT OF TRAFFIC				ANNUAL MAXIMUM TRAFFIC HOURS						ANNUAL MAXIMUM TRAFFIC DAYS					
ORDER	DAY	DATE	HOUR	HOURLY VOLUME	PERCENT OF AADT	ORDER	DAY	DATE	DAILY VOLUME	PERCENT OF AADT					
1	FRI	JUN 6	7- 8 AM	871	19.4	1	FRI	JUN 6	6342	141.9					
2	THU	FEB 28	7- 8 AM	814	18.2	2	FRI	SEP 19	5745	128.5					
3	TUE	FEB 12	7- 8 AM	791	17.6	3	FRI	AUG 29	5699	127.5					
4	THU	MAR 6	7- 8 AM	790	17.6	4	FRI	OCT 3	5684	127.1					
5	TUE	APR 1	7- 8 AM	787	17.6	5	FRI	OCT 10	5649	126.4					
6	THU	FEB 7	7- 8 AM	782	17.4	6	FRI	MAY 9	5589	125.0					
7	TUE	OCT 14	7- 8 AM	782	17.4	7	FRI	APR 4	5523	123.5					
8	THU	FEB 14	7- 8 AM	779	17.4	8	FRI	MAY 30	5508	123.2					
9	THU	APR 10	7- 8 AM	779	17.4	9	FRI	MAY 16	5506	123.2					
10	WED	FEB 27	7- 8 AM	778	17.4	10	FRI	JUN 20	5492	122.8					
11	TUE	JAN 15	7- 8 AM	776	17.3	11	FRI	FEB 29	5464	122.2					
12	TUE	FEB 19	7- 8 AM	772	17.2	12	FRI	SEP 26	5453	122.0					
13	MON	NOV 17	7- 8 AM	772	17.2	13	FRI	JUN 13	5402	120.8					
14	WED	AUG 27	7- 8 AM	771	17.2	14	FRI	AUG 22	5372	120.2					
15	WED	NOV 5	7- 8 AM	770	17.2	15	FRI	OCT 17	5353	119.7					
16	TUE	JAN 22	7- 8 AM	769	17.2	16	THU	MAR 20	5333	119.3					
17	FRI	JAN 25	7- 8 AM	769	17.2	17	THU	JUN 5	5330	119.2					
18	TUE	APR 8	7- 8 AM	767	17.1	18	FRI	MAY 2	5329	119.2					
19	THU	SEP 25	7- 8 AM	764	17.0	19	FRI	JUN 27	5328	119.2					
20	TUE	DEC 2	7- 8 AM	764	17.0	20	FRI	SEP 12	5314	118.9					
21	WED	SEP 10	7- 8 AM	763	17.0	21	THU	MAR 6	5313	118.8					
22	THU	DEC 11	7- 8 AM	763	17.0	22	FRI	AUG 1	5304	118.6					
23	FRI	JAN 11	7- 8 AM	761	17.0	23	FRI	OCT 24	5303	118.6					
24	THU	AUG 28	7- 8 AM	761	17.0	24	FRI	AUG 15	5294	118.4					
25	WED	FEB 13	7- 8 AM	758	16.9	25	THU	JUL 3	5269	117.9					
26	TUE	SEP 9	7- 8 AM	758	16.9	26	FRI	JUL 11	5264	117.7					
27	MON	JAN 14	7- 8 AM	756	16.9	27	FRI	MAR 7	5238	117.2					
28	TUE	SEP 30	7- 8 AM	756	16.9	28	FRI	MAY 23	5234	117.1					
29	MON	OCT 6	7- 8 AM	755	16.8	29	THU	JUN 12	5224	116.8					
30	MON	NOV 3	7- 8 AM	755	16.8	30	FRI	OCT 31	5211	116.6					
40	THU	OCT 2	7- 8 AM	750	16.7	40	THU	MAY 8	5126	114.7					
50	MON	FEB 11	7- 8 AM	744	16.6	50	MON	JUN 9	5062	113.2					
60	WED	APR 16	7- 8 AM	740	16.5	60	FRI	FEB 15	5032	112.5					
70	WED	MAY 21	7- 8 AM	736	16.4	70	TUE	JUN 17	5006	112.0					
80	WED	APR 30	7- 8 AM	731	16.3	80	MON	MAY 19	4983	111.5					
90	THU	APR 3	7- 8 AM	727	16.2	90	TUE	SEP 16	4954	110.8					
100	FRI	SEP 5	7- 8 AM	725	16.2	100	WED	APR 9	4933	110.3					
SUBTOTAL 6AM-2-PM				54.80	42.76	51.97									
SUBTOTAL 2PM-10PM				35.97	46.90	38.54									
SUBTOTAL 9-1,2-6PM				42.72	54.65	45.52									
7-9,11-2 & 3-6PM				54.22	49.73	53.17									

NEBRASKA DEPARTMENT OF ROADS
 PLANNING AND PROJECT DEVELOPMENT DIVISION
 2008 CONTINUOUS TRAFFIC COUNT DATA

STATION: 63 SOUTH

ROUTE: US77

LOCATION: JCT US77 & ROKEBY RD N LEG (CORDON) 6N A063

CLASSIFICATION DATA FROM STATION K2063N

MONTH	TRAFFIC AVERAGES		PERCENT		VEHICLE CLASSIFICATION		
	5 DAY	7 DAY	7 DAY IS OF 5 DAY	MONTH IS OF YEAR	VEHICLE TYPE	NUMBER	PERCENT
JANUARY	4,367	4,057	92.9	93.0	CARS AND MOTORCYCLES	2,759	63.22
FEBRUARY	4,524	4,186	92.5	95.9	OTHER 2-AXLE 4-TIRE VEHICLE	1,169	26.78
MARCH	4,841	4,503	93.0	103.2	SINGLE UNIT TRUCKS:		
APRIL	4,795	4,537	94.6	104.0	2-AXLE 6-TIRE	35	.80
MAY	4,821	4,570	94.8	104.7	3-AXLE	40	.91
JUNE	4,876	4,565	93.6	104.6	4 OR MORE AXLE	4	.09
JULY	4,642	4,322	93.1	99.0	SINGLE TRAILER TRUCKS:		
AUGUST	4,731	4,459	94.3	102.2	4 OR LESS AXLE	55	1.26
SEPTEMBER	4,748	4,492	94.6	102.9	5-AXLE	254	5.82
OCTOBER	4,787	4,543	94.9	104.1	6 OR MORE AXLE	39	.89
NOVEMBER	4,584	4,271	93.2	97.9	MULTI-TRAILER TRUCKS:		
DECEMBER	4,142	3,866	93.3	88.6	5 OR LESS AXLE	2	.04
ANNUAL	4,655	4,364	93.7	100.0	6-AXLE	1	.02
					7 OR MORE AXLE	1	.02
					BUSES	5	.11
					TOTAL HEAVY TRUCKS	436	9.99
					TOTAL VEHICLES	4,364	100.00

NEBRASKA DEPARTMENT OF ROADS
 PLANNING AND PROJECT DEVELOPMENT DIVISION
 2008 CONTINUOUS TRAFFIC COUNT DATA

STATION: 63 SOUTH

ANNUAL AVERAGE DAILY TRAFFIC 4364

ROUTE: US77

ANNUAL WEEKDAY TRAFFIC 4655

LOCATION: JCT US77 & ROKEBY RD N LEG (CORDON) 6N A063

ANNUAL WEEKEND TRAFFIC 3637

FUNCTIONAL CLASSIFICATION: URBAN-PRINCIPAL ARTERIAL-OTHER FRWYS

PERCENT DESIGN HOURLY VOLUME 13.9

PEAK HOUR OF THE DAY 5- 6 PM

HOURLY PERCENT OF TRAFFIC				ANNUAL MAXIMUM TRAFFIC HOURS						ANNUAL MAXIMUM TRAFFIC DAYS					
ORDER	DAY	DATE	HOUR	HOURLY VOLUME	PERCENT OF AADT	ORDER	DAY	DATE	DAILY VOLUME	PERCENT OF AADT					
12- 1 AM	.80	1.93	1.07	1	FRI JUN 6	5- 6 PM	686	15.7	1	FRI JUN 6	6438	147.5			
1- 2 AM	.50	1.41	.71	2	TUE MAR 11	5- 6 PM	678	15.5	2	FRI OCT 3	5683	130.2			
2- 3 AM	.36	.74	.45	3	FRI OCT 3	5- 6 PM	677	15.5	3	FRI SEP 19	5666	129.8			
3- 4 AM	.34	.47	.37	4	FRI OCT 10	5- 6 PM	662	15.1	4	FRI OCT 10	5534	126.8			
4- 5 AM	1.14	.88	1.08	5	FRI OCT 10	4- 5 PM	650	14.8	5	FRI MAY 16	5503	126.0			
5- 6 AM	2.14	1.41	1.97	6	FRI SEP 26	5- 6 PM	649	14.8	6	FRI MAY 30	5413	124.0			
6- 7 AM	3.35	1.84	2.99	7	FRI JUN 6	4- 5 PM	646	14.8	7	FRI SEP 26	5412	124.0			
7- 8 AM	5.44	2.83	4.82	8	THU NOV 27	11-12 AM	638	14.6	8	FRI NOV 14	5412	124.0			
8- 9 AM	5.28	3.87	4.95	9	FRI APR 4	4- 5 PM	632	14.4	9	FRI MAR 14	5411	123.9			
9-10 AM	4.57	4.70	4.60	10	WED APR 16	5- 6 PM	632	14.4	10	FRI FEB 29	5357	122.7			
10-11 AM	4.32	5.51	4.60	11	FRI SEP 19	5- 6 PM	629	14.4	11	FRI MAY 23	5327	122.0			
11-12 AM	4.43	6.30	4.87	12	THU JUN 12	5- 6 PM	623	14.2	12	FRI AUG 29	5326	122.0			
12- 1 PM	4.71	6.45	5.12	13	FRI OCT 3	4- 5 PM	623	14.2	13	FRI JUN 13	5314	121.7			
1- 2 PM	5.42	6.85	5.72	14	FRI FEB 29	4- 5 PM	621	14.2	14	FRI MAY 9	5308	121.6			
2- 3 PM	5.61	6.86	5.91	15	TUE MAY 13	5- 6 PM	621	14.2	15	FRI AUG 1	5308	121.6			
3- 4 PM	8.08	7.46	7.93	16	TUE MAR 18	5- 6 PM	620	14.2	16	FRI APR 4	5301	121.4			
4- 5 PM	11.27	7.60	10.40	17	TUE NOV 4	4- 5 PM	619	14.1	17	THU JUL 3	5269	120.7			
5- 6 PM	11.76	7.27	10.70	18	FRI FEB 29	5- 6 PM	617	14.1	18	FRI OCT 17	5265	120.6			
6- 7 PM	6.23	6.23	6.23	19	WED MAR 19	5- 6 PM	617	14.1	19	THU MAR 20	5240	120.0			
7- 8 PM	4.06	5.15	4.32	20	TUE APR 15	5- 6 PM	617	14.1	20	THU JUN 5	5236	119.9			
8- 9 PM	3.25	4.33	3.51	21	WED SEP 10	5- 6 PM	616	14.1	21	WED NOV 26	5198	119.1			
9-10 PM	3.03	3.99	3.26	22	WED JUN 11	5- 6 PM	615	14.0	22	FRI OCT 31	5197	119.0			
10-11 PM	2.27	3.41	2.54	23	WED SEP 17	5- 6 PM	615	14.0	23	FRI OCT 24	5176	118.6			
11-12 PM	1.62	2.52	1.83	24	FRI OCT 17	5- 6 PM	615	14.0	24	FRI JUN 27	5171	118.4			
				25	FRI SEP 19	4- 5 PM	611	14.0	25	FRI APR 18	5155	118.1			
				26	THU MAR 27	5- 6 PM	610	13.9	26	FRI FEB 8	5137	117.7			
				27	FRI AUG 1	5- 6 PM	610	13.9	27	FRI AUG 8	5134	117.6			
SUBTOTAL 6AM-2-PM	37.56	38.39	37.76	28	FRI MAR 14	5- 6 PM	608	13.9	28	THU MAR 13	5133	117.6			
				29	FRI MAY 23	5- 6 PM	608	13.9	29	FRI SEP 5	5133	117.6			
SUBTOTAL 2PM-10PM	53.34	48.92	52.30	30	WED MAR 19	4- 5 PM	607	13.9	30	FRI JUN 20	5103	116.9			
				40	FRI MAR 28	5- 6 PM	603	13.8	40	THU SEP 18	5002	114.6			
				50	WED DEC 10	5- 6 PM	596	13.6	50	TUE MAR 11	4965	113.7			
SUBTOTAL 9-1,2-6PM	54.79	52.17	54.17	60	FRI AUG 8	5- 6 PM	591	13.5	60	FRI APR 25	4907	112.4			
				70	THU MAY 1	5- 6 PM	588	13.4	70	WED FEB 27	4859	111.3			
				80	WED OCT 1	5- 6 PM	586	13.4	80	THU JUN 26	4822	110.4			
				90	FRI NOV 14	5- 6 PM	583	13.3	90	TUE MAR 25	4793	109.8			
7-9,11-2 & 3-6PM	56.44	48.66	54.60	100	TUE MAR 11	4- 5 PM	579	13.2	100	WED SEP 24	4758	109.0			

NEBRASKA DEPARTMENT OF ROADS
 PLANNING AND PROJECT DEVELOPMENT DIVISION
 2008 CONTINUOUS TRAFFIC COUNT DATA

STATION: 63 BOTH DIRE

ROUTE: US77

LOCATION: JCT US77 & ROKEBY RD N LEG (CORDON) 6N A063

CLASSIFICATION DATA FROM STATION K2063N

MONTH	TRAFFIC AVERAGES		PERCENT		VEHICLE CLASSIFICATION		
	5 DAY	7 DAY	7 DAY IS OF 5 DAY	MONTH IS OF YEAR	VEHICLE TYPE	NUMBER	PERCENT
JANUARY	8,694	8,044	92.5	91.1	CARS AND MOTORCYCLES	5,582	63.18
FEBRUARY	9,081	8,350	92.0	94.5	OTHER 2-AXLE 4-TIRE VEHICLE	2,366	26.78
MARCH	9,743	9,060	93.0	102.6	SINGLE UNIT TRUCKS:		
APRIL	9,700	9,169	94.5	103.8	2-AXLE 6-TIRE	71	.80
MAY	9,798	9,280	94.7	105.1	3-AXLE	80	.90
JUNE	9,975	9,330	93.5	105.6	4 OR MORE AXLE	8	.09
JULY	9,482	8,818	93.0	99.8	SINGLE TRAILER TRUCKS:		
AUGUST	9,700	9,110	93.9	103.1	4 OR LESS AXLE	112	1.26
SEPTEMBER	9,671	9,152	94.6	103.6	5-AXLE	514	5.81
OCTOBER	9,704	9,214	95.0	104.3	6 OR MORE AXLE	79	.89
NOVEMBER	9,204	8,593	93.4	97.3	MULTI-TRAILER TRUCKS:		
DECEMBER	8,466	7,883	93.1	89.2	5 OR LESS AXLE	5	.05
ANNUAL	9,435	8,833	93.6	100.0	6-AXLE	3	.03
					7 OR MORE AXLE	3	.03
					BUSES	10	.11
					TOTAL HEAVY TRUCKS	885	10.01
					TOTAL VEHICLES	8,833	100.00

NEBRASKA DEPARTMENT OF ROADS
 PLANNING AND PROJECT DEVELOPMENT DIVISION
 2008 CONTINUOUS TRAFFIC COUNT DATA

STATION: 63 BOTH DIREC ANNUAL AVERAGE DAILY TRAFFIC 8833
 ROUTE: US77 ANNUAL WEEKDAY TRAFFIC 9435
 LOCATION: JCT US77 & ROKEBY RD N LEG (CORDON) 6N A063 ANNUAL WEEKEND TRAFFIC 7328
 FUNCTIONAL CLASSIFICATION: URBAN-PRINCIPAL ARTERIAL-OTHER FRWYS PERCENT DESIGN HOURLY VOLUME 11.7
 PEAK HOUR OF THE DAY 5- 6 PM

HOURLY PERCENT OF TRAFFIC				ANNUAL MAXIMUM TRAFFIC HOURS					ANNUAL MAXIMUM TRAFFIC DAYS					
HR PERIOD	WEEKDAYS	WEEKENDS	AVERAGE	ORDER	DAY	DATE	HR	HOURLY VOLUME	PERCENT OF AADT	ORDER	DAY	DATE	DAILY VOLUME	PERCENT OF AADT
12- 1 AM	.77	1.71	.99	1	FRI	JUN 6	7- 8 AM	1262	14.2	1	FRI	JUN 6	12780	144.6
1- 2 AM	.49	1.23	.67	2	THU	FEB 28	7- 8 AM	1129	12.7	2	FRI	SEP 19	11411	129.1
2- 3 AM	.40	.75	.48	3	FRI	JUN 6	5- 6 PM	1108	12.5	3	FRI	OCT 3	11367	128.6
3- 4 AM	.43	.54	.46	4	THU	JUN 5	7- 8 AM	1093	12.3	4	FRI	OCT 10	11183	126.6
4- 5 AM	1.02	.73	.95	5	THU	FEB 7	7- 8 AM	1090	12.3	5	FRI	AUG 29	11025	124.8
5- 6 AM	2.64	1.36	2.34	6	THU	MAR 6	7- 8 AM	1079	12.2	6	FRI	MAY 16	11009	124.6
6- 7 AM	6.54	2.30	5.54	7	TUE	FEB 12	7- 8 AM	1070	12.1	7	FRI	MAY 30	10921	123.6
7- 8 AM	9.90	2.96	8.26	8	FRI	OCT 3	4- 5 PM	1068	12.0	8	FRI	MAY 9	10897	123.3
8- 9 AM	6.27	3.96	5.72	9	WED	SEP 17	7- 8 AM	1063	12.0	9	FRI	SEP 26	10865	123.0
9-10 AM	4.75	5.07	4.82	10	TUE	APR 1	7- 8 AM	1062	12.0	10	FRI	APR 4	10824	122.5
10-11 AM	4.43	5.99	4.80	11	WED	FEB 27	7- 8 AM	1061	12.0	11	FRI	FEB 29	10821	122.5
11-12 AM	4.54	6.66	5.04	12	WED	APR 2	7- 8 AM	1060	12.0	12	FRI	JUN 13	10716	121.3
12- 1 PM	4.68	6.70	5.16	13	FRI	MAY 9	5- 6 PM	1060	12.0	13	FRI	OCT 17	10618	120.2
1- 2 PM	5.15	6.91	5.57	14	WED	MAY 14	7- 8 AM	1060	12.0	14	FRI	AUG 1	10612	120.1
2- 3 PM	5.50	6.98	5.85	15	FRI	OCT 10	5- 6 PM	1059	11.9	15	FRI	JUN 20	10595	119.9
3- 4 PM	6.86	7.32	6.97	16	WED	SEP 10	7- 8 AM	1058	11.9	16	THU	MAR 20	10573	119.6
4- 5 PM	8.83	7.51	8.52	17	FRI	OCT 3	5- 6 PM	1057	11.9	17	THU	JUN 5	10566	119.6
5- 6 PM	9.04	7.14	8.59	18	TUE	FEB 19	7- 8 AM	1055	11.9	18	FRI	MAY 23	10561	119.5
6- 7 PM	5.48	6.11	5.63	19	FRI	APR 4	4- 5 PM	1053	11.9	19	FRI	MAR 14	10551	119.4
7- 8 PM	3.44	4.89	3.78	20	WED	SEP 3	7- 8 AM	1053	11.9	20	THU	JUL 3	10538	119.3
8- 9 PM	2.76	4.15	3.09	21	WED	APR 9	7- 8 AM	1051	11.8	21	FRI	JUN 27	10499	118.8
9-10 PM	2.59	3.75	2.87	22	THU	FEB 14	7- 8 AM	1050	11.8	22	FRI	NOV 14	10486	118.7
10-11 PM	2.11	3.12	2.35	23	TUE	MAY 20	7- 8 AM	1050	11.8	23	FRI	OCT 24	10479	118.6
11-12 PM	1.37	2.13	1.55	24	THU	JUN 5	4- 5 PM	1050	11.8	24	FRI	AUG 22	10433	118.1
				25	FRI	SEP 19	5- 6 PM	1045	11.8	25	FRI	OCT 31	10408	117.8
				26	TUE	APR 8	7- 8 AM	1042	11.7	26	FRI	SEP 12	10407	117.8
				27	TUE	SEP 23	7- 8 AM	1040	11.7	27	FRI	MAY 2	10377	117.4
SUBTOTAL				28	WED	NOV 5	7- 8 AM	1040	11.7	28	FRI	AUG 8	10337	117.0
6AM-2-PM	46.30	40.59	44.95	29	WED	FEB 13	7- 8 AM	1038	11.7	29	FRI	SEP 5	10329	116.9
				30	THU	SEP 25	7- 8 AM	1038	11.7	30	FRI	FEB 8	10313	116.7
SUBTOTAL				40	THU	FEB 21	7- 8 AM	1028	11.6	40	FRI	NOV 7	10181	115.2
2PM-10PM	44.54	47.90	45.33	50	FRI	FEB 29	4- 5 PM	1023	11.5	50	THU	MAY 15	10009	113.3
				60	TUE	APR 15	7- 8 AM	1018	11.5	60	FRI	APR 25	9934	112.4
SUBTOTAL				70	MON	OCT 6	7- 8 AM	1013	11.4	70	WED	MAR 19	9847	111.4
9-1,2-6PM	48.67	53.42	49.79	80	WED	AUG 20	7- 8 AM	1011	11.4	80	TUE	SEP 30	9799	110.9
				90	TUE	AUG 26	7- 8 AM	1006	11.3	90	THU	SEP 25	9751	110.3
7-9,11-2 & 3-6PM	55.32	49.20	53.87	100	MON	APR 28	7- 8 AM	999	11.3	100	FRI	FEB 1	9671	109.4

NEBRASKA DEPARTMENT OF ROADS
 PLANNING AND PROJECT DEVELOPMENT DIVISION
 2008 CONTINUOUS TRAFFIC COUNT DATA

STATION: 64 NORTH

ROUTE: US81

LOCATION: JCT US81 & N8 N LEG (N OF CHESTER) A064

CLASSIFICATION DATA FROM STATION K0551N

MONTH	TRAFFIC AVERAGES		PERCENT		VEHICLE CLASSIFICATION		
	5 DAY	7 DAY	7 DAY IS OF 5 DAY	MONTH IS OF YEAR	VEHICLE TYPE	NUMBER	PERCENT
* JANUARY	1,615	1,548	95.9	90.8	CARS AND MOTORCYCLES	823	48.29
FEBRUARY	1,499	1,449	96.7	85.0	OTHER 2-AXLE 4-TIRE VEHICLE	319	18.72
MARCH	1,844	1,812	98.3	106.3	SINGLE UNIT TRUCKS:		
APRIL	1,866	1,810	97.0	106.2	2-AXLE 6-TIRE	16	.93
MAY	1,907	1,856	97.3	108.9	3-AXLE	8	.46
JUNE	1,833	1,834	100.1	107.6	4 OR MORE AXLE	--	--
JULY	1,861	1,845	99.1	108.3	SINGLE TRAILER TRUCKS:		
AUGUST	1,803	1,774	98.4	104.1	4 OR LESS AXLE	65	3.81
SEPTEMBER	1,664	1,614	97.0	94.7	5-AXLE	442	25.93
* OCTOBER	1,675	1,624	97.0	95.3	6 OR MORE AXLE	18	1.05
* NOVEMBER	1,657	1,663	100.4	97.6	MULTI-TRAILER TRUCKS:		
* DECEMBER	1,676	1,615	96.4	94.8	5 OR LESS AXLE	4	.23
* ANNUAL	1,742	1,704	97.8	100.0	6-AXLE	1	.05
					7 OR MORE AXLE	1	.05
					BUSES	7	.41
					TOTAL HEAVY TRUCKS	562	32.98
					TOTAL VEHICLES	1,704	100.00

* TRAFFIC IS ESTIMATED OR AFFECTED BY DETOUR OR CONSTRUCTION

NEBRASKA DEPARTMENT OF ROADS
 PLANNING AND PROJECT DEVELOPMENT DIVISION
 2008 CONTINUOUS TRAFFIC COUNT DATA

STATION: 64 NORTH ANNUAL AVERAGE DAILY TRAFFIC 1704
 ROUTE: US81 ANNUAL WEEKDAY TRAFFIC 1742
 LOCATION: JCT US81 & N8 N LEG (N OF CHESTER) A064 ANNUAL WEEKEND TRAFFIC 1609
 FUNCTIONAL CLASSIFICATION: RURAL-PRINCIPAL ARTERIAL-OTHER PERCENT DESIGN HOURLY VOLUME 11.0
 PEAK HOUR OF THE DAY 3- 4 PM

HOURLY PERCENT OF TRAFFIC				ANNUAL MAXIMUM TRAFFIC HOURS							ANNUAL MAXIMUM TRAFFIC DAYS				
HOURLY PERIOD	WEEKDAYS	WEEKENDS	AVERAGE	ORDER	DAY	DATE	HOURLY PERIOD	HOURLY VOLUME	PERCENT OF AADT	ORDER	DAY	DATE	DAILY VOLUME	PERCENT OF AADT	
12- 1 AM	1.33	1.45	1.36	1	SUN	JUL 6	3- 4 PM	256	15.0	1	THU	JUL 3	2799	164.2	
1- 2 AM	.95	1.04	.98	2	THU	JUL 3	2- 3 PM	230	13.4	2	FRI	AUG 1	2648	155.3	
2- 3 AM	.74	.74	.74	3	FRI	AUG 1	2- 3 PM	220	12.9	3	FRI	MAY 23	2611	153.2	
3- 4 AM	.83	.68	.79	4	SUN	MAR 23	5- 6 PM	216	12.6	4	FRI	AUG 29	2575	151.1	
4- 5 AM	1.24	.71	1.10	5	MON	MAY 26	3- 4 PM	211	12.3	5	FRI	MAY 9	2469	144.8	
5- 6 AM	1.99	1.21	1.78	6	SUN	JUL 6	2- 3 PM	211	12.3	6	SUN	JUL 6	2461	144.4	
6- 7 AM	2.16	1.28	1.92	7	MON	MAY 26	1- 2 PM	210	12.3	7	FRI	JUN 27	2273	133.3	
7- 8 AM	4.32	2.33	3.78	8	FRI	AUG 29	3- 4 PM	210	12.3	8	FRI	MAR 14	2267	133.0	
8- 9 AM	4.38	3.74	4.21	9	THU	JUL 3	3- 4 PM	209	12.2	9	FRI	MAY 30	2259	132.5	
9-10 AM	5.24	5.28	5.25	10	THU	JUL 3	4- 5 PM	209	12.2	10	FRI	JUL 18	2253	132.2	
10-11 AM	6.14	6.29	6.18	11	FRI	AUG 1	5- 6 PM	209	12.2	11	FRI	JUN 6	2249	131.9	
11-12 AM	6.46	6.62	6.50	12	FRI	MAY 23	2- 3 PM	207	12.1	12	FRI	MAR 28	2237	131.2	
12- 1 PM	6.30	6.89	6.46	13	FRI	MAY 23	3- 4 PM	206	12.0	13	FRI	MAR 21	2226	130.6	
1- 2 PM	6.79	7.41	6.96	14	FRI	MAY 9	2- 3 PM	203	11.9	14	MON	MAY 26	2221	130.3	
2- 3 PM	7.27	7.63	7.37	15	SUN	JUL 6	5- 6 PM	203	11.9	15	FRI	JUN 13	2221	130.3	
3- 4 PM	7.31	7.74	7.43	16	SUN	JUL 6	4- 5 PM	202	11.8	16	THU	APR 3	2215	129.9	
4- 5 PM	7.15	7.93	7.36	17	MON	MAY 26	4- 5 PM	201	11.7	17	THU	MAR 20	2184	128.1	
5- 6 PM	6.77	7.37	6.93	18	MON	MAY 26	2- 3 PM	198	11.6	18	FRI	APR 18	2180	127.9	
6- 7 PM	6.01	6.30	6.09	19	FRI	JUN 27	3- 4 PM	197	11.5	19	FRI	APR 4	2178	127.8	
7- 8 PM	4.90	5.27	5.00	20	FRI	MAY 23	1- 2 PM	196	11.5	20	FRI	MAY 16	2171	127.4	
8- 9 PM	4.12	4.28	4.16	21	FRI	JUN 27	4- 5 PM	196	11.5	21	FRI	JUL 25	2141	125.6	
9-10 PM	3.28	3.48	3.33	22	MON	SEP 1	4- 5 PM	196	11.5	22	WED	APR 2	2133	125.1	
10-11 PM	2.43	2.49	2.44	23	FRI	AUG 1	10-11 AM	195	11.4	23	FRI	AUG 15	2130	125.0	
11-12 PM	1.90	1.86	1.89	24	FRI	MAY 9	5- 6 PM	194	11.3	24	FRI	JUN 20	2118	124.2	
				25	FRI	MAY 23	4- 5 PM	192	11.2	25	WED	JUL 2	2108	123.7	
				26	SUN	JUL 6	1- 2 PM	192	11.2	26	FRI	AUG 8	2097	123.0	
				27	FRI	JUL 18	3- 4 PM	191	11.2	27	FRI	JUL 11	2083	122.2	
				28	FRI	MAR 28	2- 3 PM	190	11.1	28	THU	MAY 22	2081	122.1	
				29	FRI	AUG 1	3- 4 PM	190	11.1	29	FRI	SEP 12	2066	121.2	
				30	SUN	MAR 23	4- 5 PM	189	11.0	30	FRI	OCT 17	2055	120.5	
				40	THU	JUL 3	5- 6 PM	187	10.9	40	FRI	OCT 3	1988	116.6	
				50	THU	APR 3	2- 3 PM	181	10.6	50	SUN	JUN 15	1951	114.4	
				60	FRI	AUG 29	6- 7 PM	177	10.3	60	SUN	MAY 18	1913	112.2	
				70	SUN	JUN 29	2- 3 PM	174	10.2	70	FRI	MAR 7	1876	110.0	
				80	SUN	APR 27	4- 5 PM	171	10.0	80	MON	MAR 31	1841	108.0	
				90	SUN	JUN 1	2- 3 PM	169	9.9	90	WED	JUN 25	1809	106.1	
				100	SUN	JUL 6	6- 7 PM	168	9.8	100	SAT	MAR 29	1790	105.0	

NEBRASKA DEPARTMENT OF ROADS
 PLANNING AND PROJECT DEVELOPMENT DIVISION
 2008 CONTINUOUS TRAFFIC COUNT DATA

STATION: 64 SOUTH

ROUTE: US81

LOCATION: JCT US81 & N8 N LEG (N OF CHESTER)

A064

CLASSIFICATION DATA FROM STATION K0551N

MONTH	TRAFFIC AVERAGES		PERCENT		VEHICLE CLASSIFICATION		
	5 DAY	7 DAY	7 DAY IS OF 5 DAY	MONTH IS OF YEAR	VEHICLE TYPE	NUMBER	PERCENT
* JANUARY	1,618	1,578	97.5	97.3	CARS AND MOTORCYCLES	782	48.21
FEBRUARY	1,249	1,215	97.3	74.9	OTHER 2-AXLE 4-TIRE VEHICLE	304	18.74
MARCH	1,475	1,467	99.5	90.4	SINGLE UNIT TRUCKS:		
* APRIL	1,640	1,607	98.0	99.1	2-AXLE 6-TIRE	16	.98
* MAY	1,905	1,869	98.1	115.2	3-AXLE	8	.49
* JUNE	1,778	1,799	101.2	110.9	4 OR MORE AXLE	--	--
* JULY	1,865	1,869	100.2	115.2	SINGLE TRAILER TRUCKS:		
* AUGUST	1,774	1,809	102.0	111.5	4 OR LESS AXLE	61	3.76
* SEPTEMBER	1,589	1,617	101.8	99.7	5-AXLE	421	25.95
* OCTOBER	1,664	1,647	99.0	101.5	6 OR MORE AXLE	17	1.04
* NOVEMBER	1,468	1,502	102.3	92.6	MULTI-TRAILER TRUCKS:		
* DECEMBER	1,564	1,479	94.6	91.2	5 OR LESS AXLE	4	.24
* ANNUAL	1,632	1,622	99.4	100.0	6-AXLE	1	.06
					7 OR MORE AXLE	1	.06
					BUSES	7	.43
					TOTAL HEAVY TRUCKS	536	33.04
					TOTAL VEHICLES	1,622	100.00

* TRAFFIC IS ESTIMATED OR AFFECTED BY DETOUR OR CONSTRUCTION

NEBRASKA DEPARTMENT OF ROADS
 PLANNING AND PROJECT DEVELOPMENT DIVISION
 2008 CONTINUOUS TRAFFIC COUNT DATA

STATION: 64 SOUTH ANNUAL AVERAGE DAILY TRAFFIC 1622
 ROUTE: US81 ANNUAL WEEKDAY TRAFFIC 1632
 LOCATION: JCT US81 & N8 N LEG (N OF CHESTER) A064 ANNUAL WEEKEND TRAFFIC 1597
 FUNCTIONAL CLASSIFICATION: RURAL-PRINCIPAL ARTERIAL-OTHER PERCENT DESIGN HOURLY VOLUME 9.7
 PEAK HOUR OF THE DAY 3- 4 PM

HOURLY PERCENT OF TRAFFIC				ANNUAL MAXIMUM TRAFFIC HOURS						ANNUAL MAXIMUM TRAFFIC DAYS				
ORDER	DAY	DATE	HOUR	HOURLY VOLUME	PERCENT OF AADT	ORDER	DAY	DATE	DAILY VOLUME	PERCENT OF AADT				
12- 1 AM	1.29	1.47	1.34	1	SUN	JUL 6	4- 5 PM	207	12.7	1	SUN	JUL 6	2339	144.2
1- 2 AM	.92	1.05	.96	2	SUN	JUL 6	2- 3 PM	198	12.2	2	FRI	MAY 23	1990	122.6
2- 3 AM	.80	.75	.78	3	SUN	JUL 6	3- 4 PM	190	11.7	3	FRI	MAR 21	1923	118.5
3- 4 AM	.90	.77	.87	4	SUN	JUL 6	1- 2 PM	186	11.4	4	FRI	AUG 1	1902	117.2
4- 5 AM	.81	.65	.76	5	SUN	JUL 6	12- 1 PM	184	11.3	5	FRI	AUG 8	1872	115.4
5- 6 AM	1.27	.91	1.17	6	FRI	JUL 25	4- 5 PM	178	10.9	6	SUN	AUG 10	1865	114.9
6- 7 AM	1.94	1.34	1.77	7	SUN	JUL 6	11-12 AM	174	10.7	7	FRI	JUL 25	1829	112.7
7- 8 AM	3.61	2.69	3.35	8	SUN	JUL 6	5- 6 PM	173	10.6	8	MON	JUL 7	1819	112.1
8- 9 AM	4.69	4.02	4.51	9	FRI	JUL 18	4- 5 PM	172	10.6	9	SUN	JUL 27	1803	111.1
9-10 AM	5.86	5.90	5.87	10	SUN	MAR 23	5- 6 PM	170	10.4	10	FRI	AUG 29	1802	111.0
10-11 AM	6.32	6.88	6.47	11	SUN	JUL 27	4- 5 PM	170	10.4	11	THU	JUL 3	1798	110.8
11-12 AM	6.45	7.44	6.72	12	SUN	AUG 31	2- 3 PM	166	10.2	12	FRI	MAR 7	1797	110.7
12- 1 PM	6.22	7.39	6.54	13	MON	JUL 7	3- 4 PM	163	10.0	13	FRI	MAY 16	1793	110.5
1- 2 PM	6.60	7.25	6.78	14	FRI	JUN 6	11-12 AM	162	9.9	14	THU	MAY 22	1783	109.9
2- 3 PM	7.18	7.54	7.28	15	SUN	AUG 24	2- 3 PM	162	9.9	15	THU	JUL 31	1782	109.8
3- 4 PM	7.52	7.18	7.42	16	SUN	MAY 11	3- 4 PM	161	9.9	16	FRI	JUN 6	1765	108.8
4- 5 PM	7.49	7.04	7.37	17	SUN	AUG 10	2- 3 PM	160	9.8	17	FRI	JUL 18	1764	108.7
5- 6 PM	7.23	7.05	7.18	18	FRI	AUG 15	5- 6 PM	160	9.8	18	SUN	JUL 20	1754	108.1
6- 7 PM	5.79	5.84	5.81	19	SUN	MAR 30	3- 4 PM	159	9.8	19	FRI	JUN 27	1750	107.8
7- 8 PM	4.91	5.19	4.99	20	SUN	JUL 6	10-11 AM	159	9.8	20	SUN	AUG 3	1737	107.0
8- 9 PM	4.17	4.02	4.13	21	FRI	AUG 22	2- 3 PM	159	9.8	21	FRI	MAY 30	1719	105.9
9-10 PM	3.55	3.19	3.45	22	FRI	OCT 3	3- 4 PM	159	9.8	22	THU	MAR 20	1715	105.7
10-11 PM	2.45	2.48	2.46	23	FRI	MAR 7	4- 5 PM	158	9.7	23	SUN	MAR 30	1713	105.6
11-12 PM	2.02	1.96	2.00	24	FRI	MAR 7	5- 6 PM	158	9.7	24	FRI	JUL 11	1705	105.1
				25	SUN	MAR 9	3- 4 PM	158	9.7	25	THU	AUG 7	1691	104.2
				26	FRI	MAY 16	4- 5 PM	158	9.7	26	FRI	SEP 5	1682	103.6
SUBTOTAL				27	SUN	AUG 3	2- 3 PM	158	9.7	27	THU	JUL 24	1681	103.6
6AM-2-PM	41.73	42.94	42.07	28	FRI	AUG 8	5- 6 PM	158	9.7	28	FRI	MAR 14	1672	103.0
				29	SUN	AUG 24	12- 1 PM	158	9.7	29	FRI	SEP 12	1672	103.0
SUBTOTAL				30	FRI	SEP 12	5- 6 PM	158	9.7	30	SUN	AUG 31	1670	102.9
2PM-10PM	47.89	47.10	47.67	40	FRI	MAY 23	2- 3 PM	155	9.5	40	FRI	OCT 3	1612	99.3
				50	SUN	MAY 25	11-12 AM	153	9.4	50	SUN	AUG 24	1581	97.4
SUBTOTAL				60	SUN	OCT 12	11-12 AM	149	9.1	60	FRI	APR 4	1562	96.3
9-1,2-6PM	54.30	56.46	54.90	70	FRI	AUG 8	4- 5 PM	146	9.0	70	FRI	AUG 22	1522	93.8
				80	SUN	MAY 18	11-12 AM	144	8.8	80	SAT	MAY 31	1491	91.9
7-9,11-2				90	FRI	SEP 12	4- 5 PM	143	8.8	90	WED	JUN 25	1473	90.8
& 3-6PM	49.85	50.10	49.92	100	FRI	SEP 5	2- 3 PM	141	8.6	100	TUE	JUL 1	1456	89.7

NEBRASKA DEPARTMENT OF ROADS
 PLANNING AND PROJECT DEVELOPMENT DIVISION
 2008 CONTINUOUS TRAFFIC COUNT DATA

STATION: 64 BOTH DIRE

ROUTE: US81

LOCATION: JCT US81 & N8 N LEG (N OF CHESTER) A064

CLASSIFICATION DATA FROM STATION K0551N

MONTH	TRAFFIC AVERAGES		PERCENT		VEHICLE CLASSIFICATION		
	5 DAY	7 DAY	7 DAY IS OF 5 DAY	MONTH IS OF YEAR	VEHICLE TYPE	NUMBER	PERCENT
* JANUARY	3,233	3,126	96.7	94.0	CARS AND MOTORCYCLES	1,605	48.27
FEBRUARY	2,748	2,664	96.9	80.1	OTHER 2-AXLE 4-TIRE VEHICLE	623	18.73
MARCH	3,319	3,279	98.8	98.6	SINGLE UNIT TRUCKS:		
* APRIL	3,506	3,417	97.5	102.7	2-AXLE 6-TIRE	32	.96
* MAY	3,812	3,725	97.7	112.0	3-AXLE	16	.48
* JUNE	3,611	3,633	100.6	109.2	4 OR MORE AXLE	--	--
* JULY	3,726	3,714	99.7	111.7	SINGLE TRAILER TRUCKS:		
* AUGUST	3,577	3,583	100.2	107.7	4 OR LESS AXLE	126	3.78
* SEPTEMBER	3,253	3,231	99.3	97.1	5-AXLE	863	25.95
* OCTOBER	3,339	3,271	98.0	98.3	6 OR MORE AXLE	35	1.05
* NOVEMBER	3,125	3,165	101.3	95.2	MULTI-TRAILER TRUCKS:		
* DECEMBER	3,240	3,094	95.5	93.0	5 OR LESS AXLE	8	.24
* ANNUAL	3,374	3,326	98.6	100.0	6-AXLE	2	.06
					7 OR MORE AXLE	2	.06
					BUSES	14	.42
					TOTAL HEAVY TRUCKS	1,098	33.02
					TOTAL VEHICLES	3,326	100.00

* TRAFFIC IS ESTIMATED OR AFFECTED BY DETOUR OR CONSTRUCTION

NEBRASKA DEPARTMENT OF ROADS
 PLANNING AND PROJECT DEVELOPMENT DIVISION
 2008 CONTINUOUS TRAFFIC COUNT DATA

STATION: 64 BOTH DIREC ANNUAL AVERAGE DAILY TRAFFIC 3326
 ROUTE: US81 ANNUAL WEEKDAY TRAFFIC 3374
 LOCATION: JCT US81 & N8 N LEG (N OF CHESTER) A064 ANNUAL WEEKEND TRAFFIC 3206
 FUNCTIONAL CLASSIFICATION: RURAL-PRINCIPAL ARTERIAL-OTHER PERCENT DESIGN HOURLY VOLUME 9.8
 PEAK HOUR OF THE DAY 3- 4 PM

HOURLY PERCENT OF TRAFFIC				ANNUAL MAXIMUM TRAFFIC HOURS						ANNUAL MAXIMUM TRAFFIC DAYS				
ORDER	DAY	DATE	HOUR	HOURLY VOLUME	PERCENT OF AADT	ORDER	DAY	DATE	DAILY VOLUME	PERCENT OF AADT				
1	SUN	JUL 6	3- 4 PM	446	13.4	1	SUN	JUL 6	4800	144.3				
2	SUN	JUL 6	2- 3 PM	409	12.2	2	FRI	MAY 23	4601	138.3				
3	SUN	JUL 6	4- 5 PM	409	12.2	3	THU	JUL 3	4597	138.2				
4	SUN	MAR 23	5- 6 PM	386	11.6	4	FRI	AUG 1	4550	136.8				
5	SUN	JUL 6	1- 2 PM	378	11.3	5	FRI	AUG 29	4377	131.5				
6	SUN	JUL 6	5- 6 PM	376	11.3	6	FRI	MAR 21	4149	124.7				
7	SUN	JUL 6	12- 1 PM	372	11.1	7	FRI	MAY 9	4133	124.2				
8	FRI	AUG 1	2- 3 PM	372	11.1	8	FRI	JUN 27	4023	120.9				
9	FRI	MAY 23	2- 3 PM	362	10.8	9	FRI	JUL 18	4017	120.7				
10	FRI	MAY 23	3- 4 PM	358	10.7	10	FRI	JUN 6	4014	120.6				
11	FRI	AUG 1	5- 6 PM	351	10.5	11	FRI	MAY 30	3978	119.6				
12	FRI	MAY 23	1- 2 PM	350	10.5	12	FRI	JUL 25	3970	119.3				
13	FRI	AUG 29	3- 4 PM	348	10.4	13	FRI	AUG 8	3969	119.3				
14	THU	JUL 3	2- 3 PM	347	10.4	14	FRI	MAY 16	3964	119.1				
15	FRI	AUG 1	3- 4 PM	346	10.4	15	FRI	MAR 14	3939	118.4				
16	SUN	JUL 27	4- 5 PM	345	10.3	16	THU	MAR 20	3899	117.2				
17	MON	MAY 26	3- 4 PM	339	10.1	17	THU	MAY 22	3864	116.1				
18	FRI	JUL 18	4- 5 PM	339	10.1	18	MON	MAY 26	3800	114.2				
19	FRI	MAY 23	4- 5 PM	336	10.1	19	FRI	AUG 15	3799	114.2				
20	FRI	AUG 29	5- 6 PM	336	10.1	20	FRI	JUN 13	3794	114.0				
21	THU	JUL 3	3- 4 PM	335	10.0	21	FRI	JUL 11	3788	113.8				
22	MON	MAY 26	4- 5 PM	334	10.0	22	FRI	APR 4	3740	112.4				
23	FRI	JUL 25	4- 5 PM	334	10.0	23	SUN	AUG 10	3738	112.3				
24	SUN	MAR 23	4- 5 PM	333	10.0	24	FRI	SEP 12	3738	112.3				
25	FRI	MAR 21	2- 3 PM	332	9.9	25	FRI	JUN 20	3730	112.1				
26	FRI	JUN 27	3- 4 PM	332	9.9	26	SUN	JUL 27	3728	112.0				
27	SUN	JUL 6	11-12 AM	331	9.9	27	THU	JUL 31	3706	111.4				
28	FRI	AUG 29	2- 3 PM	330	9.9	28	FRI	MAR 28	3704	111.3				
29	FRI	AUG 29	4- 5 PM	330	9.9	29	THU	APR 3	3704	111.3				
30	THU	JUL 3	4- 5 PM	329	9.8	30	SUN	AUG 3	3703	111.3				
40	SUN	MAR 30	3- 4 PM	322	9.6	40	SUN	JUN 15	3588	107.8				
50	SUN	JUN 22	2- 3 PM	315	9.4	50	WED	JUL 2	3549	106.7				
60	SUN	AUG 10	12- 1 PM	311	9.3	60	THU	MAY 8	3442	103.4				
70	FRI	SEP 12	5- 6 PM	306	9.2	70	SAT	JUN 28	3383	101.7				
80	FRI	AUG 1	4- 5 PM	301	9.0	80	THU	MAR 27	3305	99.3				
90	FRI	MAY 16	4- 5 PM	297	8.9	90	THU	JUN 5	3249	97.6				
100	FRI	JUL 18	5- 6 PM	295	8.8	100	SAT	MAY 31	3222	96.8				
- 285 -														

NEBRASKA DEPARTMENT OF ROADS
 PLANNING AND PROJECT DEVELOPMENT DIVISION
 2008 CONTINUOUS TRAFFIC COUNT DATA

STATION: 65 EAST

ROUTE: N2

LOCATION: W JCT N2 & N43 E LEG

A065

CLASSIFICATION DATA FROM STATION K0558E

MONTH	TRAFFIC AVERAGES		PERCENT		VEHICLE CLASSIFICATION		
	5 DAY	7 DAY	7 DAY IS OF 5 DAY	MONTH IS OF YEAR	VEHICLE TYPE	NUMBER	PERCENT
JANUARY	4,249	4,229	99.5	85.7	CARS AND MOTORCYCLES	2,895	58.68
FEBRUARY	4,404	4,390	99.7	89.0	OTHER 2-AXLE 4-TIRE VEHICLE	883	17.89
MARCH	4,861	4,831	99.4	97.9	SINGLE UNIT TRUCKS:		
APRIL	4,855	4,894	100.8	99.2	2-AXLE 6-TIRE	60	1.21
MAY	5,163	5,198	100.7	105.4	3-AXLE	28	.56
JUNE	5,231	5,225	99.9	105.9	4 OR MORE AXLE	9	.18
JULY	5,213	5,176	99.3	104.9	SINGLE TRAILER TRUCKS:		
AUGUST	5,285	5,254	99.4	106.5	4 OR LESS AXLE	103	2.08
SEPTEMBER	5,090	5,228	102.7	106.0	5-AXLE	847	17.17
OCTOBER	5,116	5,215	101.9	105.7	6 OR MORE AXLE	35	.70
NOVEMBER	5,031	5,055	100.5	102.5	MULTI-TRAILER TRUCKS:		
DECEMBER	4,491	4,496	100.1	91.1	5 OR LESS AXLE	33	.66
ANNUAL	4,916	4,933	100.3	100.0	6-AXLE	23	.46
					7 OR MORE AXLE	3	.06
					BUSES	14	.28
					TOTAL HEAVY TRUCKS	1,155	23.41
					TOTAL VEHICLES	4,933	100.00

NEBRASKA DEPARTMENT OF ROADS
 PLANNING AND PROJECT DEVELOPMENT DIVISION
 2008 CONTINUOUS TRAFFIC COUNT DATA

STATION: 65 EAST ANNUAL AVERAGE DAILY TRAFFIC 4933
 ROUTE: N2 ANNUAL WEEKDAY TRAFFIC 4916
 LOCATION: W JCT N2 & N43 E LEG A065 ANNUAL WEEKEND TRAFFIC 4976
 FUNCTIONAL CLASSIFICATION: RURAL-PRINCIPAL ARTERIAL-OTHER PERCENT DESIGN HOURLY VOLUME 12.1
 PEAK HOUR OF THE DAY 5- 6 PM

HOURLY PERCENT OF TRAFFIC				ANNUAL MAXIMUM TRAFFIC HOURS						ANNUAL MAXIMUM TRAFFIC DAYS				
ORDER	DAY	DATE	HOUR	HOURLY VOLUME	PERCENT OF AADT	ORDER	DAY	DATE	DAILY VOLUME	PERCENT OF AADT				
1	SAT	NOV 8	6- 7 PM	743	15.0	1	SUN	OCT 5	7098	143.8				
2	SUN	OCT 5	12- 1 AM	710	14.3	2	FRI	OCT 17	6830	138.4				
3	FRI	SEP 26	5- 6 PM	692	14.0	3	WED	NOV 26	6814	138.1				
4	WED	NOV 26	5- 6 PM	680	13.7	4	FRI	AUG 29	6805	137.9				
5	FRI	OCT 17	5- 6 PM	679	13.7	5	SAT	SEP 20	6784	137.5				
6	SAT	SEP 20	10-11 AM	658	13.3	6	FRI	SEP 19	6699	135.7				
7	FRI	MAY 23	5- 6 PM	657	13.3	7	FRI	SEP 26	6644	134.6				
8	FRI	OCT 3	4- 5 PM	657	13.3	8	FRI	MAY 23	6435	130.4				
9	FRI	AUG 29	4- 5 PM	655	13.2	9	FRI	OCT 3	6358	128.8				
10	SAT	SEP 20	11-12 AM	655	13.2	10	FRI	JUN 13	6327	128.2				
11	FRI	SEP 19	5- 6 PM	650	13.1	11	FRI	JUN 20	6302	127.7				
12	FRI	SEP 19	4- 5 PM	648	13.1	12	FRI	AUG 1	6302	127.7				
13	FRI	OCT 17	4- 5 PM	648	13.1	13	FRI	JUL 25	6273	127.1				
14	FRI	OCT 24	5- 6 PM	646	13.0	14	FRI	OCT 10	6270	127.1				
15	SAT	NOV 8	5- 6 PM	645	13.0	15	FRI	MAY 16	6258	126.8				
16	FRI	SEP 26	4- 5 PM	643	13.0	16	THU	JUL 3	6241	126.5				
17	FRI	JUN 6	5- 6 PM	639	12.9	17	FRI	MAY 9	6238	126.4				
18	FRI	AUG 29	5- 6 PM	638	12.9	18	FRI	AUG 15	6231	126.3				
19	FRI	JUN 20	5- 6 PM	630	12.7	19	FRI	NOV 14	6224	126.1				
20	FRI	APR 4	5- 6 PM	623	12.6	20	FRI	AUG 8	6166	124.9				
21	FRI	MAR 14	4- 5 PM	620	12.5	21	FRI	MAY 30	6149	124.6				
22	WED	NOV 26	4- 5 PM	618	12.5	22	FRI	JUN 6	6129	124.2				
23	SAT	SEP 20	9-10 AM	616	12.4	23	FRI	JUN 27	6084	123.3				
24	THU	JUL 3	5- 6 PM	614	12.4	24	FRI	JUL 11	6076	123.1				
25	FRI	MAR 14	5- 6 PM	613	12.4	25	FRI	APR 25	6065	122.9				
26	SAT	OCT 25	4- 5 PM	611	12.3	26	FRI	OCT 24	6051	122.6				
27	FRI	AUG 8	5- 6 PM	606	12.2	27	FRI	JUL 18	6008	121.7				
28	FRI	OCT 17	3- 4 PM	606	12.2	28	SUN	SEP 28	6007	121.7				
29	FRI	OCT 10	4- 5 PM	605	12.2	29	FRI	NOV 7	5989	121.4				
30	SAT	SEP 20	12- 1 PM	599	12.1	30	FRI	MAR 14	5973	121.0				
40	FRI	AUG 29	6- 7 PM	589	11.9	40	SAT	OCT 25	5776	117.0				
50	SAT	SEP 6	4- 5 PM	579	11.7	50	SAT	NOV 29	5574	112.9				
60	WED	JUN 25	5- 6 PM	570	11.5	60	THU	AUG 7	5437	110.2				
70	FRI	OCT 3	5- 6 PM	561	11.3	70	SAT	AUG 2	5407	109.6				
80	FRI	JUL 18	5- 6 PM	554	11.2	80	SAT	AUG 23	5355	108.5				
90	FRI	AUG 1	4- 5 PM	551	11.1	90	THU	JUN 26	5309	107.6				
100	FRI	MAY 16	4- 5 PM	547	11.0	100	SAT	APR 26	5260	106.6				

NEBRASKA DEPARTMENT OF ROADS
 PLANNING AND PROJECT DEVELOPMENT DIVISION
 2008 CONTINUOUS TRAFFIC COUNT DATA

STATION: 65 WEST

ROUTE: N2

LOCATION: W JCT N2 & N43 E LEG

A065

CLASSIFICATION DATA FROM STATION K0558E

MONTH	TRAFFIC AVERAGES		PERCENT		VEHICLE CLASSIFICATION		
	5 DAY	7 DAY	7 DAY IS OF 5 DAY	MONTH IS OF YEAR	VEHICLE TYPE	NUMBER	PERCENT
JANUARY	4,311	4,282	99.3	85.8	CARS AND MOTORCYCLES	2,929	58.67
FEBRUARY	4,419	4,380	99.1	87.7	OTHER 2-AXLE 4-TIRE VEHICLE	893	17.88
MARCH	4,879	4,877	100.0	97.7	SINGLE UNIT TRUCKS:		
APRIL	4,906	4,965	101.2	99.5	2-AXLE 6-TIRE	60	1.20
MAY	5,272	5,320	100.9	106.6	3-AXLE	29	.58
JUNE	5,301	5,361	101.1	107.4	4 OR MORE AXLE	9	.18
JULY	5,278	5,295	100.3	106.1	SINGLE TRAILER TRUCKS:		
AUGUST	5,315	5,339	100.5	107.0	4 OR LESS AXLE	104	2.08
SEPTEMBER	5,121	5,293	103.4	106.0	5-AXLE	858	17.18
OCTOBER	5,092	5,220	102.5	104.6	6 OR MORE AXLE	35	.70
NOVEMBER	5,017	5,045	100.6	101.1	MULTI-TRAILER TRUCKS:		
DECEMBER	4,512	4,523	100.2	90.6	5 OR LESS AXLE	33	.66
ANNUAL	4,952	4,992	100.8	100.0	6-AXLE	23	.46
					7 OR MORE AXLE	4	.08
					BUSES	15	.30
					TOTAL HEAVY TRUCKS	1,170	23.43
					TOTAL VEHICLES	4,992	100.00

NEBRASKA DEPARTMENT OF ROADS
 PLANNING AND PROJECT DEVELOPMENT DIVISION
 2008 CONTINUOUS TRAFFIC COUNT DATA

STATION: 65 WEST ANNUAL AVERAGE DAILY TRAFFIC 4992
 ROUTE: N2 ANNUAL WEEKDAY TRAFFIC 4952
 LOCATION: W JCT N2 & N43 E LEG A065 ANNUAL WEEKEND TRAFFIC 5092
 FUNCTIONAL CLASSIFICATION: RURAL-PRINCIPAL ARTERIAL-OTHER PERCENT DESIGN HOURLY VOLUME 10.8
 PEAK HOUR OF THE DAY 4- 5 PM

HOURLY PERCENT OF TRAFFIC				ANNUAL MAXIMUM TRAFFIC HOURS						ANNUAL MAXIMUM TRAFFIC DAYS				
HOURLY PERIOD	WEEKDAYS	WEEKENDS	AVERAGE	ORDER	DAY	DATE	HOURLY VOLUME	PERCENT OF AADT	ORDER	DAY	DATE	DAILY VOLUME	PERCENT OF AADT	
12- 1 AM	.92	1.39	1.06	1	SAT	NOV 8	10-11 AM	894	17.9	1	SAT	OCT 4	7143	143.0
1- 2 AM	.74	.96	.81	2	SAT	NOV 8	11-12 AM	861	17.2	2	WED	NOV 26	6733	134.8
2- 3 AM	.65	.75	.68	3	SAT	OCT 4	4- 5 PM	749	15.0	3	FRI	AUG 29	6692	134.0
3- 4 AM	.79	.65	.75	4	SAT	OCT 4	3- 4 PM	725	14.5	4	SAT	SEP 20	6425	128.7
4- 5 AM	1.15	.63	1.00	5	SUN	SEP 21	5- 6 PM	700	14.0	5	FRI	OCT 3	6413	128.4
5- 6 AM	2.83	.94	2.28	6	SAT	OCT 4	2- 3 PM	660	13.2	6	SUN	SEP 21	6377	127.7
6- 7 AM	5.90	1.58	4.66	7	SUN	SEP 21	4- 5 PM	652	13.0	7	FRI	MAY 9	6333	126.8
7- 8 AM	8.76	2.43	6.94	8	SAT	OCT 25	9-10 AM	652	13.0	8	THU	JUL 3	6296	126.1
8- 9 AM	5.76	3.73	5.18	9	FRI	NOV 28	12- 1 PM	636	12.7	9	FRI	NOV 7	6226	124.7
9-10 AM	5.41	5.21	5.35	10	SAT	SEP 6	9-10 AM	634	12.7	10	SAT	SEP 27	6153	123.2
10-11 AM	5.36	6.40	5.66	11	FRI	NOV 28	11-12 AM	634	12.7	11	FRI	SEP 26	6091	122.0
11-12 AM	5.46	7.15	5.94	12	SAT	SEP 27	4- 5 PM	631	12.6	12	FRI	JUN 13	6078	121.7
12- 1 PM	5.52	7.27	6.02	13	SAT	SEP 27	3- 4 PM	624	12.5	13	SUN	SEP 28	6077	121.7
1- 2 PM	5.60	7.14	6.04	14	SAT	SEP 20	4- 5 PM	621	12.4	14	FRI	MAY 30	6006	120.3
2- 3 PM	5.75	7.23	6.18	15	SAT	OCT 4	5- 6 PM	597	11.9	15	FRI	JUN 6	5987	119.9
3- 4 PM	6.23	7.42	6.57	16	SUN	NOV 30	4- 5 PM	594	11.8	16	FRI	AUG 1	5985	119.8
4- 5 PM	6.85	7.64	7.08	17	SAT	SEP 20	5- 6 PM	590	11.8	17	FRI	APR 18	5981	119.8
5- 6 PM	6.82	7.34	6.97	18	SAT	AUG 30	2- 3 PM	587	11.7	18	FRI	SEP 12	5980	119.7
6- 7 PM	5.66	6.42	5.87	19	SAT	SEP 13	3- 4 PM	581	11.6	19	FRI	JUN 20	5971	119.6
7- 8 PM	4.05	5.24	4.39	20	THU	NOV 27	11-12 AM	575	11.5	20	FRI	JUL 25	5968	119.5
8- 9 PM	3.44	4.45	3.73	21	SUN	SEP 21	6- 7 PM	570	11.4	21	FRI	MAY 23	5928	118.7
9-10 PM	2.95	3.61	3.14	22	FRI	NOV 7	5- 6 PM	563	11.2	22	FRI	AUG 22	5920	118.5
10-11 PM	2.03	2.63	2.20	23	SAT	AUG 30	1- 2 PM	560	11.2	23	SAT	AUG 30	5916	118.5
11-12 PM	1.36	1.78	1.48	24	WED	NOV 26	5- 6 PM	560	11.2	24	FRI	JUN 27	5908	118.3
				25	SUN	MAR 23	5- 6 PM	557	11.1	25	FRI	JUL 18	5908	118.3
				26	SAT	SEP 13	2- 3 PM	557	11.1	26	FRI	MAR 21	5875	117.6
				27	SUN	SEP 28	7- 8 PM	555	11.1	27	FRI	OCT 17	5869	117.5
SUBTOTAL				28	FRI	OCT 3	4- 5 PM	548	10.9	28	SAT	NOV 8	5826	116.7
6AM-2-PM	47.80	40.95	45.83	29	FRI	SEP 26	5- 6 PM	545	10.9	29	FRI	MAY 2	5823	116.6
				30	SAT	OCT 4	1- 2 PM	543	10.8	30	FRI	AUG 8	5823	116.6
SUBTOTAL				40	FRI	APR 18	5- 6 PM	524	10.4	40	FRI	SEP 5	5756	115.3
2PM-10PM	41.80	49.38	43.98	50	SUN	OCT 19	5- 6 PM	512	10.2	50	SUN	AUG 10	5626	112.7
				60	TUE	SEP 9	7- 8 AM	502	10.0	60	SUN	JUL 13	5517	110.5
SUBTOTAL				70	THU	MAY 1	7- 8 AM	494	9.8	70	SAT	APR 19	5449	109.1
9-1,2-6PM	47.44	55.70	49.82	80	TUE	SEP 23	7- 8 AM	491	9.8	80	SAT	MAY 17	5374	107.6
				90	SAT	NOV 8	9-10 AM	487	9.7	90	THU	MAR 20	5306	106.2
7-9,11-2 & 3-6PM	51.04	50.15	50.78	100	WED	APR 23	7- 8 AM	481	9.6	100	SUN	JUN 1	5267	105.5

NEBRASKA DEPARTMENT OF ROADS
 PLANNING AND PROJECT DEVELOPMENT DIVISION
 2008 CONTINUOUS TRAFFIC COUNT DATA

STATION: 65 BOTH DIRE

ROUTE: N2

LOCATION: W JCT N2 & N43 E LEG

A065

CLASSIFICATION DATA FROM STATION K0558E

MONTH	TRAFFIC AVERAGES		PERCENT		VEHICLE CLASSIFICATION		
	5 DAY	7 DAY	7 DAY IS OF 5 DAY	MONTH IS OF YEAR	VEHICLE TYPE	NUMBER	PERCENT
JANUARY	8,560	8,511	99.4	85.8	CARS AND MOTORCYCLES	5,824	58.68
FEBRUARY	8,823	8,770	99.4	88.4	OTHER 2-AXLE 4-TIRE VEHICLE	1,776	17.89
MARCH	9,740	9,708	99.7	97.8	SINGLE UNIT TRUCKS:		
APRIL	9,761	9,859	101.0	99.3	2-AXLE 6-TIRE	120	1.20
MAY	10,435	10,518	100.8	106.0	3-AXLE	57	.57
JUNE	10,532	10,586	100.5	106.7	4 OR MORE AXLE	18	.18
JULY	10,491	10,471	99.8	105.5	SINGLE TRAILER TRUCKS:		
AUGUST	10,600	10,593	99.9	106.7	4 OR LESS AXLE	207	2.08
SEPTEMBER	10,211	10,521	103.0	106.0	5-AXLE	1,705	17.17
OCTOBER	10,208	10,435	102.2	105.1	6 OR MORE AXLE	70	.70
NOVEMBER	10,048	10,100	100.5	101.8	MULTI-TRAILER TRUCKS:		
DECEMBER	9,003	9,019	100.2	90.9	5 OR LESS AXLE	66	.66
ANNUAL	9,868	9,925	100.6	100.0	6-AXLE	46	.46
					7 OR MORE AXLE	7	.07
					BUSES	29	.29
					TOTAL HEAVY TRUCKS	2,325	23.42
					TOTAL VEHICLES	9,925	100.00

NEBRASKA DEPARTMENT OF ROADS
 PLANNING AND PROJECT DEVELOPMENT DIVISION
 2008 CONTINUOUS TRAFFIC COUNT DATA

STATION: 65 BOTH DIREC ANNUAL AVERAGE DAILY TRAFFIC 9925
 ROUTE: N2 ANNUAL WEEKDAY TRAFFIC 9868
 LOCATION: W JCT N2 & N43 E LEG A065 ANNUAL WEEKEND TRAFFIC 10068
 FUNCTIONAL CLASSIFICATION: RURAL-PRINCIPAL ARTERIAL-OTHER PERCENT DESIGN HOURLY VOLUME 10.6
 PEAK HOUR OF THE DAY 5- 6 PM

HOURLY PERCENT OF TRAFFIC				ANNUAL MAXIMUM TRAFFIC HOURS						ANNUAL MAXIMUM TRAFFIC DAYS				
HOUR PERIOD	WEEKDAYS	WEEKENDS	AVERAGE	ORDER	DAY	DATE	HOUR	HOURLY VOLUME	PERCENT OF AADT	ORDER	DAY	DATE	DAILY VOLUME	PERCENT OF AADT
12- 1 AM	.89	1.45	1.05	1	WED	NOV 26	5- 6 PM	1240	12.4	1	WED	NOV 26	13547	136.4
1- 2 AM	.69	.98	.77	2	FRI	SEP 26	5- 6 PM	1237	12.4	2	FRI	AUG 29	13497	135.9
2- 3 AM	.59	.71	.62	3	FRI	OCT 3	4- 5 PM	1205	12.1	3	SAT	SEP 20	13209	133.0
3- 4 AM	.68	.62	.66	4	THU	NOV 27	11-12 AM	1174	11.8	4	FRI	OCT 3	12771	128.6
4- 5 AM	1.01	.65	.91	5	SAT	NOV 8	10-11 AM	1159	11.6	5	FRI	SEP 26	12735	128.3
5- 6 AM	2.20	1.00	1.85	6	FRI	NOV 7	5- 6 PM	1151	11.5	6	FRI	OCT 17	12699	127.9
6- 7 AM	4.35	1.64	3.57	7	FRI	AUG 29	4- 5 PM	1147	11.5	7	SAT	OCT 4	12599	126.9
7- 8 AM	6.70	2.65	5.54	8	WED	NOV 26	4- 5 PM	1142	11.5	8	FRI	MAY 9	12571	126.6
8- 9 AM	5.23	3.93	4.86	9	FRI	OCT 17	4- 5 PM	1137	11.4	9	THU	JUL 3	12537	126.3
9-10 AM	5.06	5.33	5.14	10	SAT	NOV 8	11-12 AM	1129	11.3	10	FRI	SEP 19	12479	125.7
10-11 AM	5.13	6.27	5.46	11	FRI	AUG 29	5- 6 PM	1127	11.3	11	FRI	JUN 13	12405	124.9
11-12 AM	5.34	6.95	5.81	12	FRI	SEP 19	5- 6 PM	1119	11.2	12	FRI	MAY 23	12363	124.5
12- 1 PM	5.52	7.19	6.00	13	FRI	SEP 26	4- 5 PM	1119	11.2	13	FRI	AUG 1	12287	123.7
1- 2 PM	5.76	7.17	6.16	14	FRI	APR 18	5- 6 PM	1100	11.0	14	FRI	JUN 20	12273	123.6
2- 3 PM	6.07	7.24	6.41	15	FRI	OCT 17	5- 6 PM	1100	11.0	15	FRI	JUL 25	12241	123.3
3- 4 PM	6.97	7.49	7.12	16	FRI	SEP 19	4- 5 PM	1096	11.0	16	FRI	NOV 7	12215	123.0
4- 5 PM	8.12	7.69	7.99	17	SAT	OCT 4	4- 5 PM	1084	10.9	17	SUN	OCT 5	12201	122.9
5- 6 PM	8.45	7.25	8.11	18	FRI	MAY 23	5- 6 PM	1080	10.8	18	FRI	MAY 30	12155	122.4
6- 7 PM	6.29	6.25	6.28	19	SUN	SEP 21	5- 6 PM	1080	10.8	19	FRI	JUN 6	12116	122.0
7- 8 PM	4.43	5.19	4.65	20	FRI	OCT 3	6- 7 PM	1080	10.8	20	FRI	OCT 10	12088	121.7
8- 9 PM	3.72	4.32	3.89	21	FRI	OCT 3	5- 6 PM	1079	10.8	21	SUN	SEP 28	12084	121.7
9-10 PM	3.20	3.56	3.30	22	FRI	OCT 24	5- 6 PM	1079	10.8	22	FRI	MAY 16	12024	121.1
10-11 PM	2.18	2.66	2.32	23	SAT	OCT 4	3- 4 PM	1075	10.8	23	FRI	AUG 15	12023	121.1
11-12 PM	1.41	1.80	1.52	24	SUN	MAR 23	4- 5 PM	1074	10.8	24	FRI	NOV 14	11997	120.8
				25	FRI	APR 4	5- 6 PM	1070	10.7	25	FRI	JUN 27	11992	120.8
				26	FRI	NOV 7	4- 5 PM	1066	10.7	26	FRI	AUG 8	11989	120.7
SUBTOTAL				27	FRI	NOV 7	6- 7 PM	1061	10.6	27	SUN	SEP 21	11979	120.6
6AM-2-PM	43.13	41.16	42.57	28	FRI	APR 25	5- 6 PM	1054	10.6	28	SAT	SEP 27	11936	120.2
				29	FRI	JUN 20	5- 6 PM	1054	10.6	29	FRI	SEP 12	11922	120.1
SUBTOTAL				30	FRI	OCT 10	4- 5 PM	1053	10.6	30	FRI	JUL 18	11916	120.0
2PM-10PM	47.29	49.04	47.79	40	FRI	NOV 14	5- 6 PM	1031	10.3	40	FRI	APR 4	11496	115.8
				50	THU	JUL 3	4- 5 PM	1018	10.2	50	FRI	MAR 28	11116	112.0
SUBTOTAL				60	FRI	MAR 28	5- 6 PM	1001	10.0	60	SUN	MAR 23	10881	109.6
9-1,2-6PM	50.71	55.45	52.07	70	FRI	JUL 11	5- 6 PM	983	9.9	70	SUN	JUN 15	10781	108.6
				80	FRI	JUN 27	4- 5 PM	974	9.8	80	THU	JUL 24	10659	107.3
7-9,11-2				90	TUE	NOV 25	5- 6 PM	961	9.6	90	WED	JUN 25	10600	106.8
& 3-6PM	52.13	50.36	51.62	100	FRI	MAR 7	5- 6 PM	950	9.5	100	THU	SEP 18	10511	105.9

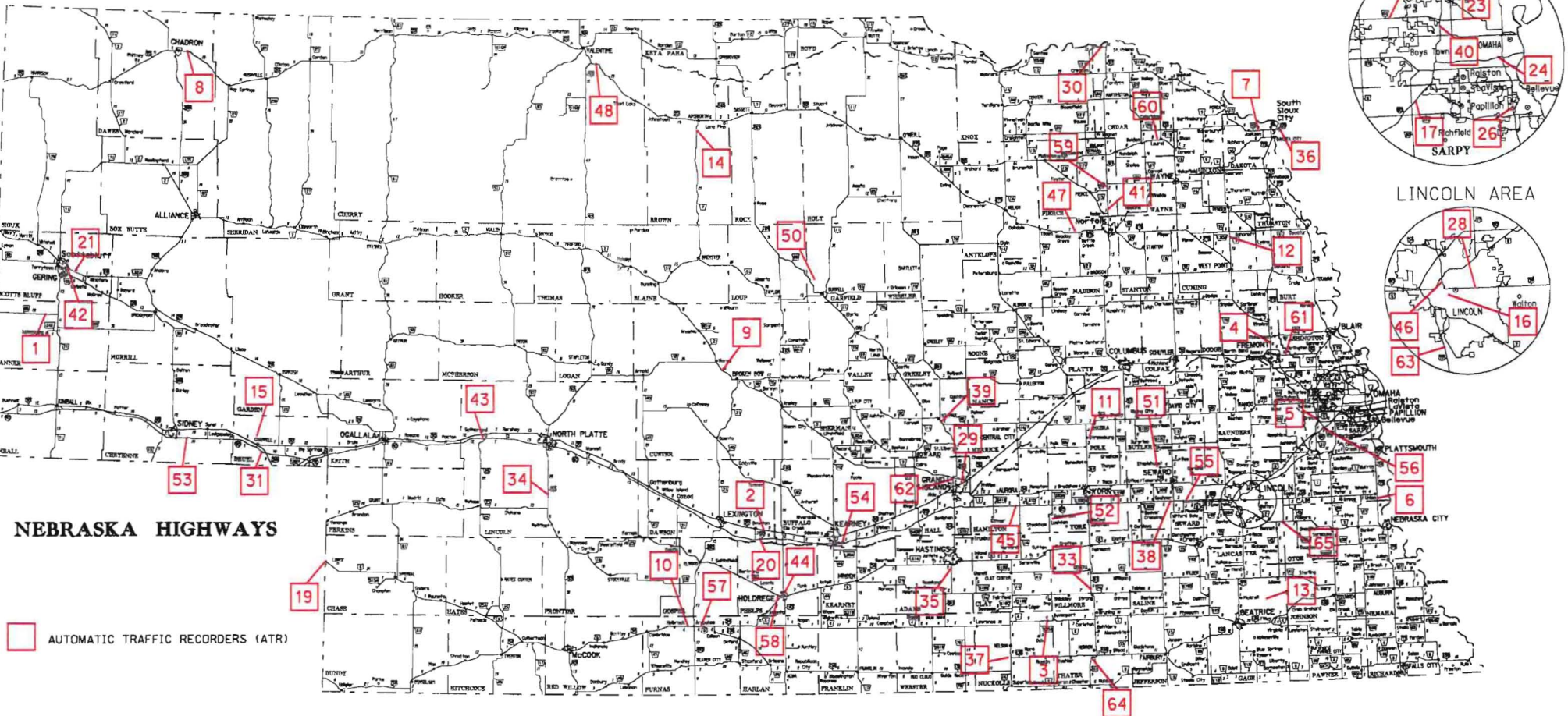

OMAHA AREA

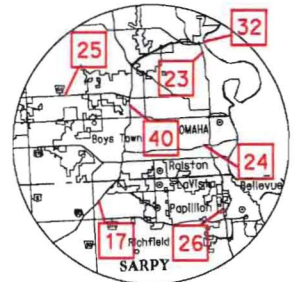

LINCOLN AREA

