

2009
CONTINUOUS TRAFFIC COUNT DATA
AND
TRAFFIC CHARACTERISTICS
ON NEBRASKA STREETS AND HIGHWAYS

Prepared by the
NEBRASKA DEPARTMENT OF ROADS
PLANNING AND PROJECT DEVELOPMENT DIVISION
TRAFFIC ANALYSIS UNIT

In cooperation with
U.S. DEPARTMENT OF TRANSPORTATION
FEDERAL HIGHWAY ADMINISTRATION

Published April, 2010

Dave Heineman
GOVERNOR

Monty Fredrickson
DIRECTOR

CONTENTS

	Page		Page
Introduction	1	Use of ATR Data to Determine Design Hour Volumes	8
Annual Average Daily Traffic by Station For the Years 1999 to 2009	2	Graph Showing DHV Percentages for Other Rural Highways	9
Table Showing Percent of Yearly Traffic By Month of Year on Various Road Systems	4	Summary of Traffic Count Data at Each Count Station, Including Traffic by Months, Vehicle Classification, Hourly Percent of Traffic, Maximum Traffic Hours, and Maximum Traffic Days	10
Graph Showing Percent of Yearly Traffic By Month of Year on Various Road Systems....	5	Map Showing Continuous Traffic Count Station Locations	
Table Showing Percent of Yearly Traffic by Day of Week	6		
Graph Showing Percent of Yearly Traffic by Day of Week	7		

INTRODUCTION

The Nebraska Department of Roads, in cooperation with the Federal Highway Administration, collected and analyzed data at 61 continuous traffic count locations in 2009. Of these 61 locations, 38 are on rural state and federal highways, 8 on low volume rural roads, 2 on city streets in Grand Island, 3 on city streets in Lincoln, 7 on city streets in Omaha, 1 on the Interstate in South Sioux City, 1 on a city street in Scottsbluff, and 1 on a city street in Holdrege. Most of our machines have been converted to collect data on vehicle type, not just volume. As a result, continuous classification data is available at the majority of our stations. Short-term manual vehicle classification data was collected during 2009 at many of the remaining permanent continuous traffic counters.

A traffic counter detects each passing vehicle and records hourly totals electronically. This information is retrieved periodically over the telephone lines by the Planning and Project Development Division of the Nebraska Department of Roads. Here the information is processed into Average Daily Traffic (ADT) figures. Some of the uses of these ADT values are determination of design standards, classification of highways, development of improvement programs and safety programs. Another important use of the information provided by these permanent traffic counters is to adjust many statewide 24 and 48 hour machine counts and 8-hour manual counts to annual average daily traffic volumes.

The tables and graphs on the following pages are a summarization of the more detailed data presented in this report.

ANNUAL AVERAGE DAILY TRAFFIC BY STATIONS FOR THE YEARS 1999 TO 2009

Station	Route	Location	1999	2000	2001	2002	2003	2004	2005	2006	2007	2008	2009
A-1	N-88	Northeast of Harrisburg	371	387	410	411	420	406	402	389	390	368	372
A-2	US 30	West of Elm Creek	2,241	2,256	2,278	2,418	2,426	2,369	2,318	2,377	2,379	2,469	2,649
A-3	N-4	West of Davenport	659	591	610	556	539	542	518	514	527	485	482
A-4	US 77 & 275	North of Fremont	9,714	9,981	10,111	10,380	10,549	10,648	10,531	10,047	10,031	10,106	10,441
A-5	US 6	North of Gretna	7,821	7,123	7,766	9,156	10,231	11,703	12,586	13,424	15,000	15,470	14,260
A-6	US 75	South of South Jct. with US 34	4,286	4,096	4,050	4,146	4,106	4,108	4,041	4,215	4,152	4,097	4,162
A-7	US 20	West of South Sioux City	5,691	5,636	5,715	5,770	5,852	5,796	5,652	5,709	5,752	5,744	5,861
A-8	US 20	East of Chadron	2,306	2,232	2,126	2,215	2,231	2,269	2,180	2,138	2,104	2,052	2,115
A-9	N-2 & N-92	Northwest of Broken Bow	2,207	2,164	2,161	2,188	2,131	2,168	2,146	2,150	2,210	2,223	2,288
A-10	US 6 & 34	East of Holbrook	2,411	2,383	2,393	2,432	2,408	2,342	2,381	2,330	2,216	2,280	2,266
A-11	County Road	East Edge of Stromsburg	328	337	322	338	303	277	277	291	276	270	277
A-12	N-9	North of West Point	1,194	1,191	1,132	1,152	1,168	1,136	1,112	1,110	1,103	1,091	1,013
A-13	County Road	East of Pickrell	319	316	321	330	339	336	333	338	326	316	328
A-14	N-7	South of Ainsworth	501	498	489	478	474	483	572	459	478	483	485
A-15	County Road	North of Chappell	135	126	123	118	123	124	121	114	118	106	108
A-16	16th & 17th Sts.	16th & 17th @ "B" Streets in Lincoln	18,849	18,399	17,869	17,868	17,454	16,396	15,571	15,193	14,728	14,281	14,474
A-17	I-80	Just South of Douglas - Sarpy Line	47,196	49,930	51,800	53,750	55,389	56,682	59,563	60,285	60,185	57,913	58,408
A-18		Currently Not Assigned											
A-19	US 6	Nebraska-Colorado State Line	533	546	505	515	503	479	500	501	515	506	539
A-20	I-80	East of Overton Interchange	16,121	16,265	16,476	17,027	16,955	16,844	16,799	16,639	16,967	15,514	15,333
A-21	US 26	Just Southeast of Scottsbluff	5,534	5,465	5,311	5,502	5,525	5,750	5,224	5,223	5,274	5,080	5,166
A-22***	US 34	Nebraska-Colorado State Line	1,156	1,108	999	1,147							
A-23	US 75	30th Street South of I-680 in Omaha	15,288	15,277	15,432	14,932	14,741	14,708	15,323	14,607	14,284	14,549	14,515
A-24	I-80	I-80 at 36th Street in Omaha	148,984	158,153	162,250	166,966	166,987	168,298	168,662	170,739	169,254	165,167	164,863
A-25	N-64	Maple St at 160th								23,975	22,412	22,417	22,243
A-26	US 75	Just North of Jct. N-370 in Bellevue	39,436	40,355	42,121	43,806	44,217	44,441	43,898	44,273	43,199	42,463	42,282
A-27***	I-76	Nebraska-Colorado State Line	6,023	6,197	6,264	6,507							
A-28	US 34	"O" Street at 44th Street in Lincoln	42,614	40,419	40,496	37,228	39,251	41,500	40,334	39,448	36,657	35,857	38,322
A-29	US 30	East of Broadwell St. in Grand Island	18,888	18,877	18,138	18,355	18,546	18,351	18,040	17,739	17,693	18,131	17,763
A-30	N-121	East of Gavins Point Dam	1,659	1,586	1,544	1,552	1,475	1,506	1,558	1,533	1,551	1,537	1,479
A-31	I-80	East of Chappell Interchange	7,169	7,186	7,113	7,342	7,305	7,500	7,618	7,540	7,821	7,218	7,145
A-32	I-680	Mormon Bridge in Omaha	15,792	15,141	16,150	16,046	15,843	16,254	16,167	15,656	15,765	15,401	14,717
A-33	US 81	South of Geneva	4,093	4,045	4,015	4,150	4,250	4,386	4,480	4,571	4,708	4,540	4,616
A-34	US 83	South of North Platte	1,732	1,830	1,740	1,794	1,780	1,774	1,647	1,740	1,840	1,852	1,855
A-35	US 281	South of Hastings	3,378	3,294	3,348	3,294	3,274	3,224	3,108	3,177	3,232	3,122	3,098

ANNUAL AVERAGE DAILY TRAFFIC BY STATIONS FOR THE YEARS 1999 TO 2009

Station	Route	Location	1999	2000	2001	2002	2003	2004	2005	2006	2007	2008	2009
A-36	I-129	Missouri River Bridge in S. Sioux City	18,682	18,606	18,680	19,297	19,880	20,011	20,191	20,177	19,829	20,030	19,849
A-37	County Road	South of Nelson	69	67	64	63	66	66	62	58	61	59	55
A-38	I-80	West of Seward Interchange	24,162	23,968	24,175	24,817	25,057	25,206	25,422	24,989	24,761	24,044	24,434
A-39	US 281	Southeast of St. Paul	5,234	5,136	5,080	5,102	5,135	5,106	4,999	4,858	4,892	4,947	5,073
A-40	I-680	I-680 North of Dodge Street in Omaha	64,000	65,600	68,000	70,000	71,000	73,000	74,513	80,095	80,781	80,077	81,889
A-41	US 81	North of Norfolk	5,511	5,310	6,338	6,057	5,447	6,000	6,150	6,280	6,000	6,240	7,327
A-42	21st Avenue	North of Beltline in Scottsbluff	6,470	6,296	6,324	6,269	6,037	6,212	5,811	5,201	5,251	5,037	5,062
A-43	I-80	West of Sutherland Interchange	14,469	14,460	14,860	15,032	14,161	14,290	14,355	14,367	14,384	13,176	13,137
A-44	14th Avenue	West of US 183 in Holdrege	2,039	2,090	2,123	2,073	2,054	1,959	2,040	2,217	2,405	2,814	2,988
A-45	I-80	West of Aurora Interchange	20,285	20,302	20,630	21,495	21,231	21,568	21,699	21,420	21,780	20,578	20,749
A-46	I-180	South of Cornhusker Hwy. in Lincoln	29,421	30,164	29,004	27,729	29,257	32,297	33,523	33,609	32,998	31,919	31,758
A-47	US 275	West of Norfolk	4,097	4,106	4,165	4,200	4,234	4,173	4,097	4,008	3,998	3,910	3,990
A-48*	US 20	East of Valentine			893	961	938	921	882	832	849	794	824
A-49**	N-2	East of Hyannis											
A-50	N-96	Northwest of Burwell	553	559	555	558	563	589	576	537	516	460	519
A-51	County Road	West of Staplehurst	418	427	431	426	387	373	371	365	346	344	347
A-52	County Road	South Of Henderson	458	468	463	466	450	437	417	403	417	399	413
A-53	I-80	East of Sidney Interchange	7,432	7,445	7,434	7,611	7,646	7,786	7,633	7,377	7,951	7,158	7,053
A-54	I-80	East of Kearney Interchange	18,087	17,959	18,084	18,771	18,373	18,267	18,349	18,379	18,626	17,579	17,700
A-55	I-80	East of Milford Interchange	27,423	27,928	28,674	29,436	29,876	30,239	29,906	29,764	29,986	28,727	29,096
A-56	I-80	West of Gretna Interchange	32,965	33,158	34,703	36,595	37,894	39,500	40,250	41,400	41,300	38,889	38,924
A-57	US 6	East of Arapahoe	1,718	1,787	1,914	1,903	1,892	1,883	1,805	1,796	1,734	1,767	1,801
A-58	US 6	West of Holdrege	2,309	2,289	2,355	2,328	2,339	2,276	2,288	2,232	2,114	2,261	2,289
A-59	US 81	North of N13 to Hadar	3,772	3,769	4,743	4,381	3,930	3,726	4,406	3,507	3,302	3,401	3,738
A-60	US 20	West of Laurel	1,624	1,630	1,701	1,752	1,716	1,696	1,621	1,637	1,674	1,701	1,734
A-61	US 30	West of Arlington	5,181	5,160	5,457	5,298	5,152	5,079	5,233	4,989	4,844	4,821	4,947
A-62	US 281	City Route in Grand Island	15,306	15,463	15,873	16,016	16,411	16,447	16,758	17,133	17,416	17,157	17,145
A-63	US 77	South of Lincoln	10,676	10,180	10,228	9,894	10,247	9,906	9,321	9,238	9,124	8,834	9,222
A-64	US 81	South of Hebron		2,926	3,003	3,219	3,332	3,453	3,415	3,404	3,325	3,325	3,435
A-65	N 2	East of Bennet Corner			8,984	9,424	9,802	10,087	10,023	10,252	10,163	9,924	9,983

* Discontinued at end of 1994 - Restarted in 2001

** Discontinued at end of 1994

*** Discontinued at end of 2002

PERCENT MONTHLY AVERAGE TRAFFIC IS OF ANNUAL AVERAGE TRAFFIC
ON VARIOUS ROAD SYSTEMS
2009

	RURAL INTERSTATE (9 Locations)	URBAN INTERSTATE (6 Locations)	OTHER RURAL HIGHWAYS (29 Locations)	URBAN ARTERIALS (9 Locations)	LOW VOLUME RURAL ROADS (8 Locations)	TOTAL ALL SYSTEMS (Estimated)
JANUARY	77.3	88.2	84.7	92.9	72.3	78.6
FEBRUARY	80.4	93.7	88.3	97.1	78.3	87.0
MARCH	92.5	98.3	93.2	101.5	84.6	90.1
APRIL	93.3	101.1	99.6	103.9	93.1	96.8
MAY	108.5	106.1	107.7	105.3	121.2	105.1
JUNE	116.1	108.9	108.8	104.6	121.7	116.3
JULY	124.1	106.3	111.4	102.5	141.9	117.9
AUGUST	119.2	105.7	108.5	102.4	120.3	118.4
SEPTEMBER	112.0	104.9	107.7	100.3	108.6	105.3
OCTOBER	100.5	102.7	102.8	101.0	94.0	100.9
NOVEMBER	97.3	98.9	103.1	99.4	97.6	99.1
DECEMBER	78.9	85.3	84.2	89.3	66.1	84.5

PERCENT MONTHLY AVERAGE TRAFFIC IS OF ANNUAL AVERAGE TRAFFIC ON VARIOUS ROAD SYSTEMS FOR 2009

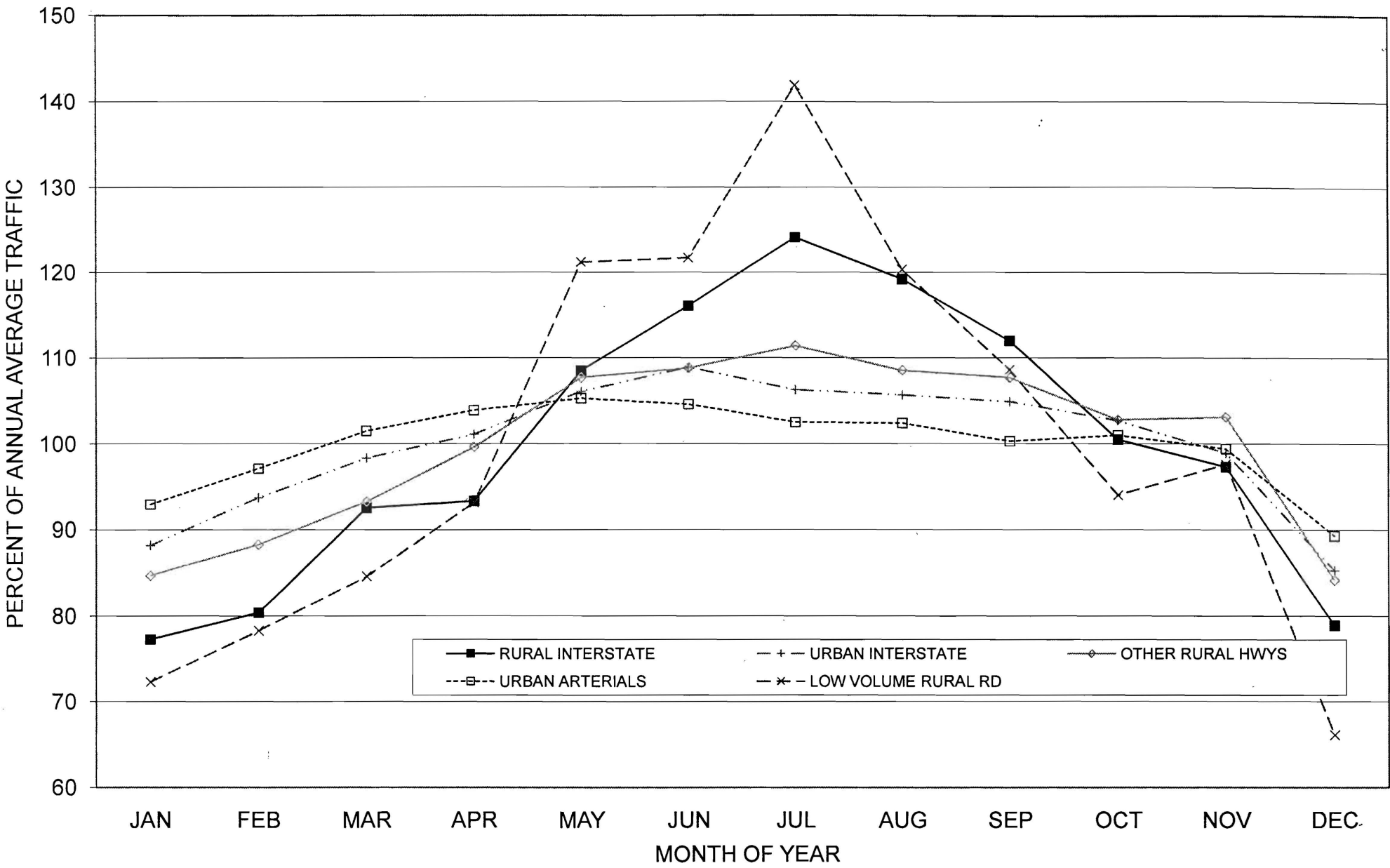

PERCENT OF YEARLY TRAFFIC BY DAY OF WEEK
ON VARIOUS ROAD SYSTEMS
2009

	RURAL INTERSTATE (9 Locations)	URBAN INTERSTATE (6 Locations)	OTHER RURAL HIGHWAYS (29 Locations)	URBAN ARTERIALS (9 Locations)	LOW VOLUME RURAL ROADS (8 Locations)
MONDAY	12.4	14.6	14.0	14.7	13.8
TUESDAY	12.6	15.3	14.3	15.2	13.6
WEDNESDAY	13.6	15.5	14.5	15.2	14.1
THURSDAY	14.2	15.6	14.9	15.2	14.3
FRIDAY	16.0	16.3	16.2	16.1	15.9
SATURDAY	15.7	12.4	13.7	13.1	14.8
SUNDAY	15.5	10.3	12.4	10.5	13.5

PERCENT OF YEARLY TRAFFIC BY DAY OF WEEK
ON VARIOUS ROAD SYSTEMS FOR 2009

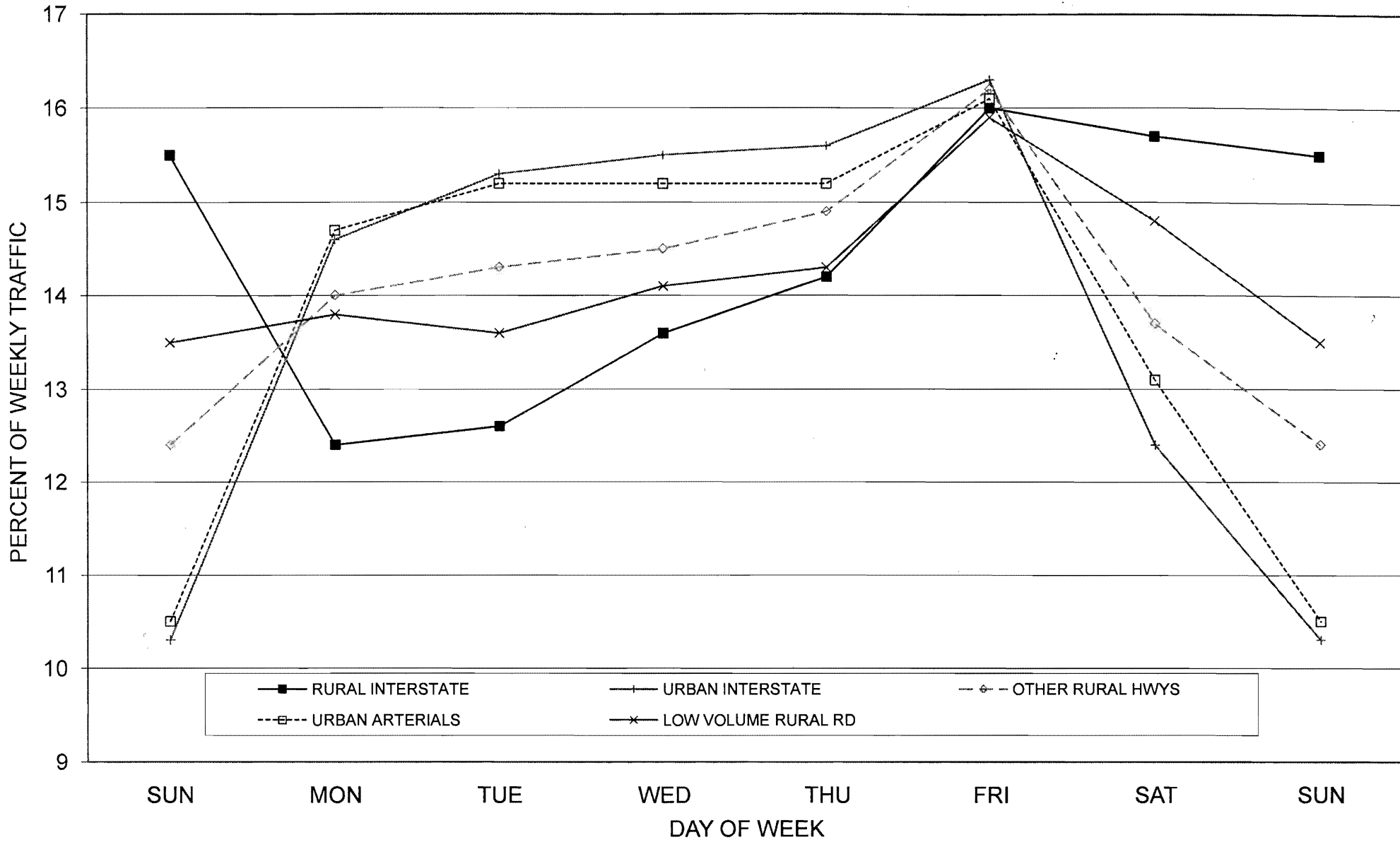

USE OF ATR DATA TO DETERMINE DESIGN HOUR VOLUMES

Although the number of continuous count stations is limited, these locations offer the best source of data available for use in studying the peaking characteristics of traffic.

A knowledge of peak volumes is essential when selecting a specific hourly volume, which should be used for design purposes. While designing a road based on the average hourly volume would fall far short of providing an acceptable level of service, it would be economically unreasonable to design a road, which would provide a high level of service for the highest anticipated hourly volume of traffic, which is expected to occur during the design year. The 30th highest hour has customarily been adopted as a compromise between the cost of design and the level of service provided.

We have grouped our continuous count stations into five roadway system categories and then summarized data for the past ten years. Stations where peak hours are known to be heavily influenced by peculiar local events were selectively excluded from the analysis. The least squares method was used to determine a line of regression, which would statistically express the relationship between DHV (30th highest hour) and ADT (average daily traffic) for each category. (The standard error of estimate may be used to measure the variation about the line of regression and to determine confidence levels.) The intended use of these formulas is to provide the traffic analyst or roadway designer with a base volume from which to determine an appropriate design hour volume. This base volume may be modified by the anticipated effects of unusual local events or conditions.

The formulas for five major roadway groups are given below. The relationship for Other Rural Highways is expressed graphically as a percent of ADT on the following page.

RURAL INTERSTATE	DHV= 155.52 + (.1018)(ADT)	STD ERROR OF EST = 114.47
OTHER RURAL HIGHWAYS	DHV= 0.64 + (.1062)(ADT)	STD ERROR OF EST = 21.14
LOW VOLUME RURAL ROADS	DHV= 6.23 + (.1132)(ADT)	STD ERROR OF EST = 4.45
URBAN INTERSTATE	DHV= 337.15 + (.0960)(ADT)	STD ERROR OF EST = 445.47
OTHER URBAN HWYS & STS	DHV= 72.42 + (.0959)(ADT)	STD ERROR OF EST = 78.37

PERCENT DHV IS OF ADT ON OTHER RURAL HIGHWAYS COMPUTED FROM ATR DATA FROM 2000-2009

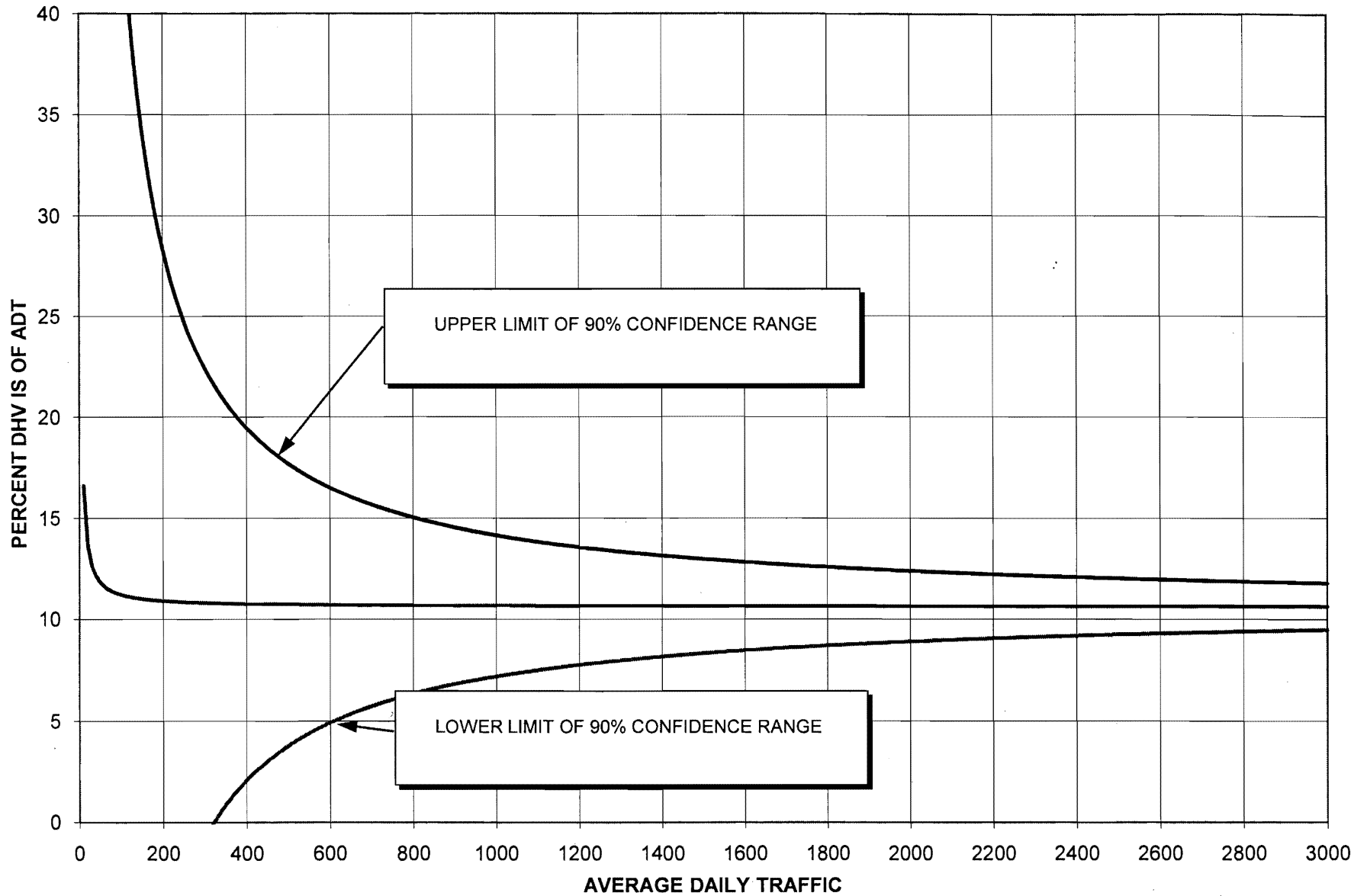

NEBRASKA DEPARTMENT OF ROADS
 PLANNING AND PROJECT DEVELOPMENT DIVISION
 2009 CONTINUOUS TRAFFIC COUNT DATA

STATION: 1 BOTH DIRE

ROUTE: N88

LOCATION: JCT ROAD 36 & N71 W LEG

A001

CLASSIFICATION DATA FROM STATION K1032W

MONTH	TRAFFIC AVERAGES		PERCENT		VEHICLE CLASSIFICATION		
	5 DAY	7 DAY	7 DAY IS OF 5 DAY	MONTH IS OF YEAR	VEHICLE TYPE	NUMBER	PERCENT
JANUARY	293	287	98.0	77.2	CARS AND MOTORCYCLES	152	40.86
FEBRUARY	330	329	99.7	88.4	OTHER 2-AXLE 4-TIRE VEHICLE	147	39.51
MARCH	310	315	101.6	84.7	SINGLE UNIT TRUCKS:		
APRIL	388	349	89.9	93.8	2-AXLE 6-TIRE	12	3.22
MAY	439	426	97.0	114.5	3-AXLE	7	1.88
JUNE	412	400	97.1	107.5	4 OR MORE AXLE	--	--
JULY	469	446	95.1	119.9	SINGLE TRAILER TRUCKS:		
* AUGUST	436	424	97.2	114.0	4 OR LESS AXLE	6	1.61
* SEPTEMBER	408	433	106.1	116.4	5-AXLE	42	11.29
* OCTOBER	386	378	97.9	101.6	6 OR MORE AXLE	6	1.61
NOVEMBER	399	390	97.7	104.8	MULTI-TRAILER TRUCKS:		
DECEMBER	294	281	95.6	75.5	5 OR LESS AXLE	--	--
* ANNUAL	380	372	97.9	100.0	6-AXLE	--	--
					7 OR MORE AXLE	--	--
					BUSES	--	--
					TOTAL HEAVY TRUCKS	73	19.62
					TOTAL VEHICLES	372	100.00

* TRAFFIC IS ESTIMATED OR AFFECTED BY DETOUR OR CONSTRUCTION

NEBRASKA DEPARTMENT OF ROADS
 PLANNING AND PROJECT DEVELOPMENT DIVISION
 2009 CONTINUOUS TRAFFIC COUNT DATA

STATION: 1 BOTH DIREC ANNUAL AVERAGE DAILY TRAFFIC 372
 ROUTE: N88 ANNUAL WEEKDAY TRAFFIC 380
 LOCATION: JCT ROAD 36 & N71 W LEG A001 ANNUAL WEEKEND TRAFFIC 352
 FUNCTIONAL CLASSIFICATION: RURAL-MAJOR COLLECTOR PERCENT DESIGN HOURLY VOLUME 11.8
 PEAK HOUR OF THE DAY 4- 5 PM

HOURLY PERCENT OF TRAFFIC				ANNUAL MAXIMUM TRAFFIC HOURS					ANNUAL MAXIMUM TRAFFIC DAYS					
ORDER	DAY	DATE	ORDER	DAY	DATE	ORDER	DAY	DATE	ORDER	DAY	DATE	ORDER	DAY	DATE
12- 1 AM	.49	.89	.59	1	FRI	APR 24	5- 6 PM	72	19.3	1	MON	JUL 20	582	156.4
1- 2 AM	.36	.57	.42	2	FRI	JUL 17	2- 3 PM	55	14.7	2	FRI	MAY 8	522	140.3
2- 3 AM	.24	.35	.27	3	FRI	APR 3	4- 5 PM	52	13.9	3	FRI	OCT 23	515	138.4
3- 4 AM	.47	.27	.42	4	WED	JUL 15	9-10 AM	52	13.9	4	FRI	MAY 22	511	137.3
4- 5 AM	.51	.42	.49	5	MON	JUL 20	9-10 AM	51	13.7	5	FRI	AUG 7	506	136.0
5- 6 AM	2.16	.96	1.85	6	FRI	NOV 20	4- 5 PM	51	13.7	6	THU	JUL 16	499	134.1
6- 7 AM	3.88	1.79	3.34	7	FRI	MAY 22	5- 6 PM	50	13.4	7	FRI	JUL 31	499	134.1
7- 8 AM	6.59	3.71	5.84	8	FRI	OCT 30	1- 2 PM	50	13.4	8	FRI	JUL 17	498	133.8
8- 9 AM	6.29	5.60	6.11	9	FRI	APR 17	5- 6 PM	49	13.1	9	FRI	JUL 24	497	133.6
9-10 AM	6.85	6.75	6.82	10	THU	JUL 16	1- 2 PM	49	13.1	10	WED	JUL 22	495	133.0
10-11 AM	6.47	6.73	6.54	11	MON	JUL 20	11-12 AM	49	13.1	11	FRI	APR 24	494	132.7
11-12 AM	6.37	6.97	6.53	12	THU	MAY 14	5- 6 PM	48	12.9	12	THU	JUL 2	488	131.1
12- 1 PM	6.30	7.06	6.50	13	THU	JUL 16	11-12 AM	48	12.9	13	FRI	JUL 3	487	130.9
1- 2 PM	6.68	7.21	6.81	14	MON	JUL 20	10-11 AM	48	12.9	14	SAT	OCT 24	487	130.9
2- 3 PM	6.88	7.34	7.00	15	FRI	OCT 23	1- 2 PM	48	12.9	15	FRI	JUN 19	485	130.3
3- 4 PM	6.92	7.58	7.09	16	SUN	AUG 16	3- 4 PM	47	12.6	16	TUE	JUL 21	484	130.1
4- 5 PM	7.53	7.69	7.57	17	THU	OCT 22	2- 3 PM	47	12.6	17	THU	JUL 23	484	130.1
5- 6 PM	7.54	7.40	7.50	18	SAT	OCT 24	9-10 AM	47	12.6	18	WED	JUL 15	483	129.8
6- 7 PM	5.69	5.75	5.70	19	THU	MAY 7	5- 6 PM	46	12.3	19	THU	MAY 7	482	129.5
7- 8 PM	3.67	4.97	4.01	20	MON	JUL 20	5- 6 PM	46	12.3	20	THU	OCT 22	478	128.4
8- 9 PM	2.97	3.78	3.18	21	FRI	OCT 23	2- 3 PM	46	12.3	21	FRI	MAY 15	477	128.2
9-10 PM	2.56	2.91	2.65	22	TUE	NOV 10	4- 5 PM	46	12.3	22	WED	JUL 1	476	127.9
10-11 PM	1.61	2.01	1.71	23	THU	MAY 7	4- 5 PM	45	12.0	23	MON	JUL 6	473	127.1
11-12 PM	.94	1.29	1.03	24	THU	JUL 2	4- 5 PM	45	12.0	24	WED	NOV 25	472	126.8
				25	SUN	AUG 2	3- 4 PM	45	12.0	25	THU	AUG 20	471	126.6
				26	SUN	AUG 2	4- 5 PM	45	12.0	26	MON	AUG 10	469	126.0
				27	TUE	OCT 27	10-11 AM	45	12.0	27	FRI	JUL 10	468	125.8
				28	WED	NOV 25	12- 1 PM	45	12.0	28	SAT	OCT 3	466	125.2
				29	WED	NOV 25	1- 2 PM	45	12.0	29	FRI	AUG 14	465	125.0
				30	FRI	APR 3	5- 6 PM	44	11.8	30	FRI	OCT 2	461	123.9
				40	TUE	MAR 3	8- 9 AM	43	11.5	40	TUE	JUL 7	453	121.7
				50	FRI	OCT 2	2- 3 PM	43	11.5	50	FRI	JUN 12	442	118.8
				60	THU	JUL 23	5- 6 PM	42	11.2	60	WED	APR 29	436	117.2
				70	FRI	JUN 19	5- 6 PM	41	11.0	70	WED	OCT 7	430	115.5
				80	SAT	OCT 24	1- 2 PM	41	11.0	80	THU	JUL 9	423	113.7
				90	FRI	MAY 15	8- 9 AM	40	10.7	90	THU	APR 2	415	111.5
				100	MON	JUL 20	2- 3 PM	40	10.7	100	TUE	DEC 22	410	110.2

NEBRASKA DEPARTMENT OF ROADS
 PLANNING AND PROJECT DEVELOPMENT DIVISION
 2009 CONTINUOUS TRAFFIC COUNT DATA

STATION: 2 BOTH DIRE

ROUTE: US30

LOCATION: JCT US30 & ROAD 448 NW LEG

A002

CLASSIFICATION DATA FROM STATION K0520W

MONTH	TRAFFIC AVERAGES		PERCENT		VEHICLE CLASSIFICATION		
	5 DAY	7 DAY	7 DAY IS OF 5 DAY	MONTH IS OF YEAR	VEHICLE TYPE	NUMBER	PERCENT
JANUARY	2,242	2,185	97.5	82.5	CARS AND MOTORCYCLES	1,547	58.39
FEBRUARY	2,349	2,309	98.3	87.2	OTHER 2-AXLE 4-TIRE VEHICLE	851	32.12
MARCH	2,467	2,424	98.3	91.5	SINGLE UNIT TRUCKS:		
APRIL	2,699	2,596	96.2	98.0	2-AXLE 6-TIRE	66	2.49
MAY	2,855	2,813	98.5	106.2	3-AXLE	20	.75
JUNE	2,841	2,786	98.1	105.2	4 OR MORE AXLE	2	.07
JULY	2,974	2,885	97.0	108.9	SINGLE TRAILER TRUCKS:		
AUGUST	3,083	3,074	99.7	116.0	4 OR LESS AXLE	23	.86
SEPTEMBER	3,014	2,960	98.2	111.7	5-AXLE	84	3.17
OCTOBER	2,802	2,721	97.1	102.7	6 OR MORE AXLE	56	2.11
NOVEMBER	2,833	2,750	97.1	103.8	MULTI-TRAILER TRUCKS:		
DECEMBER	2,281	2,286	100.2	86.3	5 OR LESS AXLE	--	--
ANNUAL	2,703	2,649	98.0	100.0	6-AXLE	--	--
					7 OR MORE AXLE	--	--
					BUSES	--	--
					TOTAL HEAVY TRUCKS	251	9.47
					TOTAL VEHICLES	2,649	100.00

NEBRASKA DEPARTMENT OF ROADS
 PLANNING AND PROJECT DEVELOPMENT DIVISION
 2009 CONTINUOUS TRAFFIC COUNT DATA

STATION: 2 BOTH DIREC ANNUAL AVERAGE DAILY TRAFFIC 2649
 ROUTE: US30 ANNUAL WEEKDAY TRAFFIC 2703
 LOCATION: JCT US30 & ROAD 448 NW LEG A002 ANNUAL WEEKEND TRAFFIC 2514
 FUNCTIONAL CLASSIFICATION: RURAL-MINOR ARTERIAL PERCENT DESIGN HOURLY VOLUME 11.2
 PEAK HOUR OF THE DAY 4- 5 PM

HOURLY PERCENT OF TRAFFIC				ANNUAL MAXIMUM TRAFFIC HOURS						ANNUAL MAXIMUM TRAFFIC DAYS				
ORDER	DAY	DATE	HOUR	HOURLY VOLUME	PERCENT OF AADT	ORDER	DAY	DATE	DAILY VOLUME	PERCENT OF AADT				
12- 1 AM	.51	1.13	.68	1	FRI	SEP 4	5- 6 PM	353	13.3	1	FRI	SEP 4	3629	136.9
1- 2 AM	.36	.82	.49	2	FRI	SEP 11	4- 5 PM	337	12.7	2	SAT	AUG 15	3608	136.2
2- 3 AM	.18	.45	.25	3	THU	SEP 3	4- 5 PM	327	12.3	3	FRI	AUG 28	3589	135.4
3- 4 AM	.28	.31	.29	4	FRI	SEP 11	5- 6 PM	327	12.3	4	SAT	AUG 29	3562	134.4
4- 5 AM	.73	.32	.62	5	THU	SEP 17	4- 5 PM	327	12.3	5	SAT	AUG 22	3491	131.7
5- 6 AM	1.92	.71	1.59	6	FRI	AUG 28	5- 6 PM	322	12.1	6	FRI	OCT 16	3464	130.7
6- 7 AM	3.33	1.24	2.77	7	FRI	AUG 28	4- 5 PM	321	12.1	7	FRI	AUG 21	3456	130.4
7- 8 AM	6.37	2.33	5.27	8	THU	AUG 20	5- 6 PM	320	12.0	8	FRI	JUL 24	3445	130.0
8- 9 AM	5.83	3.35	5.16	9	THU	SEP 3	5- 6 PM	320	12.0	9	FRI	SEP 18	3404	128.5
9-10 AM	5.70	4.96	5.50	10	FRI	JUL 24	4- 5 PM	319	12.0	10	FRI	SEP 11	3380	127.5
10-11 AM	5.72	6.10	5.82	11	THU	AUG 20	4- 5 PM	317	11.9	11	FRI	AUG 14	3359	126.8
11-12 AM	5.75	6.92	6.07	12	FRI	OCT 2	4- 5 PM	317	11.9	12	FRI	AUG 7	3339	126.0
12- 1 PM	5.95	7.38	6.34	13	FRI	JUL 24	5- 6 PM	315	11.8	13	FRI	APR 24	3338	126.0
1- 2 PM	6.43	7.91	6.84	14	THU	AUG 27	4- 5 PM	313	11.8	14	FRI	NOV 20	3333	125.8
2- 3 PM	6.75	7.92	7.07	15	THU	SEP 17	5- 6 PM	311	11.7	15	FRI	MAY 8	3303	124.6
3- 4 PM	7.81	8.23	7.92	16	THU	OCT 1	4- 5 PM	311	11.7	16	SAT	AUG 1	3295	124.3
4- 5 PM	8.80	8.37	8.68	17	FRI	AUG 28	3- 4 PM	309	11.6	17	FRI	JUL 17	3290	124.1
5- 6 PM	8.89	7.87	8.61	18	THU	SEP 10	5- 6 PM	306	11.5	18	FRI	JUL 31	3283	123.9
6- 7 PM	6.18	6.74	6.33	19	THU	JUL 23	5- 6 PM	305	11.5	19	THU	SEP 3	3279	123.7
7- 8 PM	3.95	5.31	4.32	20	SAT	MAY 16	1- 2 PM	304	11.4	20	THU	AUG 20	3278	123.7
8- 9 PM	3.10	4.21	3.40	21	FRI	AUG 21	4- 5 PM	304	11.4	21	MON	JUL 27	3258	122.9
9-10 PM	2.73	3.50	2.94	22	FRI	SEP 4	4- 5 PM	304	11.4	22	FRI	OCT 2	3258	122.9
10-11 PM	1.70	2.43	1.90	23	FRI	OCT 16	4- 5 PM	304	11.4	23	SAT	SEP 5	3250	122.6
11-12 PM	1.02	1.48	1.15	24	FRI	NOV 6	4- 5 PM	304	11.4	24	SAT	JUL 18	3237	122.1
				25	FRI	APR 24	3- 4 PM	302	11.4	25	FRI	NOV 6	3237	122.1
				26	FRI	SEP 18	5- 6 PM	302	11.4	26	SAT	AUG 8	3201	120.8
SUBTOTAL				27	FRI	OCT 16	5- 6 PM	302	11.4	27	SAT	OCT 3	3201	120.8
6AM-2-PM	45.13	40.23	43.79	28	FRI	NOV 20	5- 6 PM	301	11.3	28	THU	SEP 17	3199	120.7
				29	SAT	AUG 22	3- 4 PM	299	11.2	29	FRI	JUN 5	3191	120.4
SUBTOTAL				30	FRI	NOV 20	4- 5 PM	299	11.2	30	SAT	MAY 9	3187	120.3
2PM-10PM	48.24	52.18	49.31	40	FRI	OCT 9	5- 6 PM	290	10.9	40	FRI	SEP 25	3127	118.0
				50	FRI	AUG 21	5- 6 PM	284	10.7	50	FRI	NOV 27	3079	116.2
SUBTOTAL				60	FRI	JUL 17	4- 5 PM	281	10.6	60	SAT	JUN 6	3026	114.2
9-1,2-6PM	55.41	57.77	56.05	70	TUE	NOV 3	4- 5 PM	279	10.5	70	THU	AUG 6	2992	112.9
				80	TUE	AUG 4	5- 6 PM	276	10.4	80	MON	AUG 17	2958	111.6
7-9,11-2 & 3-6PM	55.87	52.40	54.92	90	TUE	JUL 21	5- 6 PM	273	10.3	90	WED	AUG 5	2938	110.9
				100	SAT	AUG 1	3- 4 PM	272	10.2	100	FRI	JUL 3	2905	109.6

NEBRASKA DEPARTMENT OF ROADS
 PLANNING AND PROJECT DEVELOPMENT DIVISION
 2009 CONTINUOUS TRAFFIC COUNT DATA

STATION: 3 BOTH DIRE

ROUTE: N4

LOCATION: JCT N4 & RD 4900 W LEG

A003

CLASSIFICATION DATA FROM STATION K0550W

MONTH	TRAFFIC AVERAGES		PERCENT		VEHICLE CLASSIFICATION		
	5 DAY	7 DAY	7 DAY IS OF 5 DAY	MONTH IS OF YEAR	VEHICLE TYPE	NUMBER	PERCENT
JANUARY	442	404	91.4	83.8	CARS AND MOTORCYCLES	190	39.41
FEBRUARY	470	439	93.4	91.1	OTHER 2-AXLE 4-TIRE VEHICLE	217	45.02
MARCH	521	476	91.4	98.8	SINGLE UNIT TRUCKS:		
APRIL	541	496	91.7	102.9	2-AXLE 6-TIRE	11	2.28
MAY	531	502	94.5	104.1	3-AXLE	4	.82
JUNE	564	524	92.9	108.7	4 OR MORE AXLE	--	--
JULY	572	538	94.1	111.6	SINGLE TRAILER TRUCKS:		
AUGUST	546	512	93.8	106.2	4 OR LESS AXLE	2	.41
SEPTEMBER	507	476	93.9	98.8	5-AXLE	45	9.33
OCTOBER	551	518	94.0	107.5	6 OR MORE AXLE	10	2.07
NOVEMBER	544	519	95.4	107.7	MULTI-TRAILER TRUCKS:		
DECEMBER	412	377	91.5	78.2	5 OR LESS AXLE	--	--
ANNUAL	517	482	93.2	100.0	6-AXLE	--	--
					7 OR MORE AXLE	--	--
					BUSES	3	.62
					TOTAL HEAVY TRUCKS	75	15.56
					TOTAL VEHICLES	482	100.00

NEBRASKA DEPARTMENT OF ROADS
 PLANNING AND PROJECT DEVELOPMENT DIVISION
 2009 CONTINUOUS TRAFFIC COUNT DATA

STATION: 3 BOTH DIREC ANNUAL AVERAGE DAILY TRAFFIC 482
 ROUTE: N4 ANNUAL WEEKDAY TRAFFIC 517
 LOCATION: JCT N4 & RD 4900 W LEG A003 ANNUAL WEEKEND TRAFFIC 395
 FUNCTIONAL CLASSIFICATION: RURAL-MINOR ARTERIAL PERCENT DESIGN HOURLY VOLUME 12.2
 PEAK HOUR OF THE DAY 4- 5 PM

HOURLY PERCENT OF TRAFFIC				ANNUAL MAXIMUM TRAFFIC HOURS							ANNUAL MAXIMUM TRAFFIC DAYS				
HR PERIOD	WEEKDAYS	WEEKENDS	AVERAGE	ORDER	DAY	DATE	HR	HOURLY VOLUME	PERCENT OF AADT	ORDER	DAY	DATE	DAILY VOLUME	PERCENT OF AADT	
12- 1 AM	.33	1.09	.51	1	TUE	OCT 6	4- 5 PM	68	14.1	1	FRI	NOV 6	715	148.3	
1- 2 AM	.23	.53	.30	2	THU	JUL 9	4- 5 PM	66	13.6	2	FRI	NOV 13	701	145.4	
2- 3 AM	.23	.33	.26	3	THU	SEP 24	4- 5 PM	66	13.6	3	THU	MAY 21	677	140.4	
3- 4 AM	.26	.41	.29	4	FRI	NOV 20	3- 4 PM	65	13.4	4	WED	NOV 11	668	138.5	
4- 5 AM	.38	.33	.37	5	FRI	OCT 30	3- 4 PM	64	13.2	5	FRI	JUL 24	667	138.3	
5- 6 AM	.68	.51	.64	6	FRI	OCT 23	3- 4 PM	63	13.0	6	FRI	JUN 26	666	138.1	
6- 7 AM	2.24	1.44	2.06	7	TUE	NOV 3	4- 5 PM	63	13.0	7	FRI	OCT 2	655	135.8	
7- 8 AM	5.54	2.74	4.88	8	THU	NOV 5	4- 5 PM	63	13.0	8	FRI	OCT 23	649	134.6	
8- 9 AM	7.00	6.41	6.86	9	MON	NOV 23	4- 5 PM	63	13.0	9	TUE	OCT 6	641	132.9	
9-10 AM	6.89	6.39	6.77	10	MON	SEP 14	4- 5 PM	62	12.8	10	FRI	JUL 10	635	131.7	
10-11 AM	6.85	7.87	7.09	11	WED	OCT 7	4- 5 PM	62	12.8	11	THU	JUN 25	623	129.2	
11-12 AM	6.81	8.33	7.17	12	THU	FEB 5	4- 5 PM	61	12.6	12	TUE	AUG 18	622	129.0	
12- 1 PM	6.10	7.14	6.35	13	MON	MAR 2	9-10 AM	61	12.6	13	FRI	OCT 16	620	128.6	
1- 2 PM	7.29	7.02	7.23	14	FRI	JUL 24	1- 2 PM	61	12.6	14	FRI	JUL 17	618	128.2	
2- 3 PM	7.50	6.99	7.38	15	FRI	NOV 13	3- 4 PM	61	12.6	15	FRI	OCT 30	618	128.2	
3- 4 PM	7.69	7.04	7.54	16	MON	DEC 21	4- 5 PM	61	12.6	16	TUE	MAR 17	614	127.3	
4- 5 PM	8.58	6.89	8.18	17	FRI	MAR 6	5- 6 PM	60	12.4	17	THU	JUL 23	611	126.7	
5- 6 PM	7.45	6.89	7.32	18	WED	MAY 27	4- 5 PM	60	12.4	18	WED	MAR 4	610	126.5	
6- 7 PM	5.79	5.77	5.78	19	FRI	JUN 26	5- 6 PM	60	12.4	19	FRI	JUN 19	608	126.1	
7- 8 PM	4.04	5.00	4.27	20	THU	JUL 23	4- 5 PM	60	12.4	20	WED	OCT 7	608	126.1	
8- 9 PM	3.08	4.06	3.31	21	FRI	AUG 14	2- 3 PM	60	12.4	21	THU	JUL 9	607	125.9	
9-10 PM	2.56	3.32	2.74	22	FRI	SEP 4	4- 5 PM	60	12.4	22	TUE	JUN 30	606	125.7	
10-11 PM	1.61	2.13	1.73	23	TUE	SEP 15	9-10 AM	60	12.4	23	MON	JUL 13	604	125.3	
11-12 PM	.87	1.38	.99	24	WED	OCT 14	4- 5 PM	60	12.4	24	THU	NOV 5	604	125.3	
				25	THU	OCT 15	3- 4 PM	60	12.4	25	MON	NOV 9	603	125.1	
				26	THU	OCT 29	4- 5 PM	60	12.4	26	FRI	AUG 21	602	124.8	
				27	FRI	NOV 6	2- 3 PM	60	12.4	27	FRI	MAY 22	600	124.4	
				28	WED	NOV 11	4- 5 PM	60	12.4	28	WED	JUL 1	600	124.4	
				29	THU	MAY 21	4- 5 PM	59	12.2	29	FRI	SEP 4	599	124.2	
				30	MON	JUN 22	4- 5 PM	59	12.2	30	THU	MAY 7	598	124.0	
				40	THU	JUL 16	2- 3 PM	58	12.0	40	WED	JUN 17	582	120.7	
				50	WED	NOV 11	6- 7 PM	57	11.8	50	FRI	JUL 31	577	119.7	
				60	FRI	OCT 30	4- 5 PM	56	11.6	60	FRI	APR 3	569	118.0	
				70	SAT	MAY 9	1- 2 PM	55	11.4	70	MON	OCT 19	562	116.5	
				80	FRI	NOV 6	12- 1 PM	55	11.4	80	THU	AUG 6	556	115.3	
				90	THU	JUL 2	8- 9 AM	54	11.2	90	MON	AUG 3	552	114.5	
				100	FRI	NOV 13	1- 2 PM	54	11.2	100	MON	JUN 29	546	113.2	

NEBRASKA DEPARTMENT OF ROADS
 PLANNING AND PROJECT DEVELOPMENT DIVISION
 2009 CONTINUOUS TRAFFIC COUNT DATA

STATION: 4 NORTH

ROUTE: US77 & 275

LOCATION: JCT US77 & N91 S LEG

A004

CLASSIFICATION DATA FROM STATION K0566S

MONTH	TRAFFIC AVERAGES		PERCENT		VEHICLE CLASSIFICATION		
	5 DAY	7 DAY	7 DAY IS OF 5 DAY	MONTH IS OF YEAR	VEHICLE TYPE	NUMBER	PERCENT
* JANUARY	4,487	4,407	98.2	84.4	CARS AND MOTORCYCLES	3,364	64.41
* FEBRUARY	4,817	4,732	98.2	90.6	OTHER 2-AXLE 4-TIRE VEHICLE	1,307	25.02
MARCH	5,014	4,999	99.7	95.7	SINGLE UNIT TRUCKS:		
* APRIL	5,258	5,230	99.5	100.2	2-AXLE 6-TIRE	73	1.39
* MAY	5,905	5,909	100.1	113.2	3-AXLE	28	.53
JUNE	5,645	5,657	100.2	108.3	4 OR MORE AXLE	4	.07
* JULY	6,049	5,743	94.9	110.0	SINGLE TRAILER TRUCKS:		
* AUGUST	5,342	5,356	100.3	102.6	4 OR LESS AXLE	19	.36
SEPTEMBER	5,371	5,471	101.9	104.8	5-AXLE	333	6.37
OCTOBER	5,336	5,349	100.2	102.4	6 OR MORE AXLE	87	1.66
NOVEMBER	5,568	5,466	98.2	104.7	MULTI-TRAILER TRUCKS:		
DECEMBER	4,401	4,348	98.8	83.3	5 OR LESS AXLE	3	.05
* ANNUAL	5,266	5,222	99.2	100.0	6-AXLE	2	.03
					7 OR MORE AXLE	--	--
					BUSES	2	.03
					TOTAL HEAVY TRUCKS	551	10.55
					TOTAL VEHICLES	5,222	100.00

* TRAFFIC IS ESTIMATED OR AFFECTED BY DETOUR OR CONSTRUCTION

NEBRASKA DEPARTMENT OF ROADS
 PLANNING AND PROJECT DEVELOPMENT DIVISION
 2009 CONTINUOUS TRAFFIC COUNT DATA

STATION: 4 NORTH

ANNUAL AVERAGE DAILY TRAFFIC 5222

ROUTE: US77 & 275

ANNUAL WEEKDAY TRAFFIC 5266

LOCATION: JCT US77 & N91 S LEG

A004

ANNUAL WEEKEND TRAFFIC 5112

FUNCTIONAL CLASSIFICATION: RURAL-PRINCIPAL ARTERIAL-OTHER

PERCENT DESIGN HOURLY VOLUME 12.6

PEAK HOUR OF THE DAY 5- 6 PM

HOURLY PERCENT OF TRAFFIC				ANNUAL MAXIMUM TRAFFIC HOURS						ANNUAL MAXIMUM TRAFFIC DAYS				
ORDER	DAY	DATE	HOUR	HOURLY VOLUME	PERCENT OF AADT	ORDER	DAY	DATE	DAILY VOLUME	PERCENT OF AADT				
12- 1 AM	.88	1.49	1.05	1	THU	NOV 26	10-11 AM	913	17.4	1	WED	NOV 25	7636	146.2
1- 2 AM	.55	.92	.65	2	THU	NOV 26	11-12 AM	859	16.4	2	FRI	JUL 31	7530	144.1
2- 3 AM	.32	.50	.37	3	WED	NOV 25	5- 6 PM	843	16.1	3	FRI	MAY 22	7467	142.9
3- 4 AM	.31	.37	.32	4	FRI	MAY 22	5- 6 PM	793	15.1	4	SAT	MAY 23	7084	135.6
4- 5 AM	.49	.36	.45	5	FRI	JUL 31	5- 6 PM	768	14.7	5	FRI	JUN 19	6936	132.8
5- 6 AM	1.31	.72	1.15	6	FRI	SEP 4	5- 6 PM	758	14.5	6	FRI	NOV 13	6827	130.7
6- 7 AM	2.78	1.24	2.36	7	WED	NOV 25	4- 5 PM	758	14.5	7	FRI	SEP 18	6789	130.0
7- 8 AM	4.17	2.11	3.61	8	FRI	JUN 19	5- 6 PM	743	14.2	8	FRI	JUN 26	6777	129.7
8- 9 AM	4.54	3.37	4.22	9	FRI	OCT 16	5- 6 PM	742	14.2	9	FRI	SEP 4	6773	129.7
9-10 AM	4.79	4.72	4.77	10	FRI	SEP 18	5- 6 PM	732	14.0	10	FRI	JUL 24	6691	128.1
10-11 AM	4.96	5.85	5.20	11	WED	NOV 25	6- 7 PM	730	13.9	11	THU	NOV 26	6685	128.0
11-12 AM	5.14	6.50	5.51	12	FRI	NOV 13	5- 6 PM	729	13.9	12	FRI	JUL 3	6659	127.5
12- 1 PM	5.48	7.16	5.94	13	FRI	SEP 11	5- 6 PM	712	13.6	13	FRI	MAY 29	6616	126.6
1- 2 PM	5.85	7.46	6.29	14	FRI	OCT 2	5- 6 PM	700	13.4	14	THU	JUL 2	6568	125.7
2- 3 PM	6.55	7.54	6.82	15	FRI	JUN 5	5- 6 PM	698	13.3	15	FRI	JUN 5	6520	124.8
3- 4 PM	7.93	7.81	7.89	16	FRI	JUL 31	4- 5 PM	698	13.3	16	SUN	SEP 27	6475	123.9
4- 5 PM	9.51	8.27	9.17	17	FRI	OCT 30	5- 6 PM	697	13.3	17	FRI	OCT 16	6461	123.7
5- 6 PM	10.34	7.88	9.66	18	FRI	JUN 19	4- 5 PM	691	13.2	18	SAT	JUN 20	6400	122.5
6- 7 PM	7.26	6.80	7.13	19	FRI	AUG 21	5- 6 PM	690	13.2	19	FRI	NOV 6	6380	122.1
7- 8 PM	5.16	5.59	5.28	20	FRI	OCT 16	4- 5 PM	685	13.1	20	FRI	AUG 21	6346	121.5
8- 9 PM	4.20	4.72	4.34	21	FRI	OCT 23	5- 6 PM	683	13.0	21	FRI	SEP 11	6341	121.4
9-10 PM	3.50	3.89	3.61	22	FRI	MAR 6	4- 5 PM	680	13.0	22	FRI	JUN 12	6318	120.9
10-11 PM	2.40	2.74	2.49	23	FRI	MAR 20	5- 6 PM	675	12.9	23	FRI	OCT 2	6256	119.8
11-12 PM	1.60	1.99	1.71	24	FRI	JUN 12	5- 6 PM	675	12.9	24	FRI	SEP 25	6249	119.6
				25	FRI	MAY 29	5- 6 PM	670	12.8	25	SAT	AUG 1	6240	119.4
				26	FRI	SEP 25	5- 6 PM	670	12.8	26	FRI	NOV 20	6218	119.0
				27	THU	JUL 2	5- 6 PM	668	12.7	27	SUN	SEP 20	6217	119.0
				28	FRI	NOV 20	5- 6 PM	668	12.7	28	FRI	OCT 9	6216	119.0
				29	FRI	NOV 13	4- 5 PM	661	12.6	29	THU	MAY 21	6190	118.5
				30	FRI	JUL 24	5- 6 PM	660	12.6	30	SAT	JUN 27	6146	117.6
				40	FRI	JUN 26	5- 6 PM	642	12.2	40	SAT	JUN 6	5933	113.6
				50	TUE	NOV 24	5- 6 PM	631	12.0	50	SAT	SEP 19	5737	109.8
				60	TUE	NOV 24	4- 5 PM	608	11.6	60	WED	AUG 5	5640	108.0
				70	WED	JUN 10	5- 6 PM	592	11.3	70	THU	SEP 17	5550	106.2
				80	WED	MAY 27	5- 6 PM	584	11.1	80	WED	JUN 24	5495	105.2
				90	FRI	JUL 24	4- 5 PM	577	11.0	90	SAT	SEP 12	5423	103.8
				100	SUN	SEP 20	1- 2 PM	572	10.9	100	TUE	JUL 7	5323	101.9

NEBRASKA DEPARTMENT OF ROADS
 PLANNING AND PROJECT DEVELOPMENT DIVISION
 2009 CONTINUOUS TRAFFIC COUNT DATA

STATION: 4 SOUTH

ROUTE: US77 & 275

LOCATION: JCT US77 & N91 S LEG

A004

CLASSIFICATION DATA FROM STATION K0566S

MONTH	TRAFFIC AVERAGES		PERCENT		VEHICLE CLASSIFICATION		
	5 DAY	7 DAY	7 DAY IS OF 5 DAY	MONTH IS OF YEAR	VEHICLE TYPE	NUMBER	PERCENT
JANUARY	4,487	4,407	98.2	84.5	CARS AND MOTORCYCLES	3,369	64.56
FEBRUARY	4,691	4,604	98.1	88.2	OTHER 2-AXLE 4-TIRE VEHICLE	1,305	25.00
MARCH	5,010	4,965	99.1	95.2	SINGLE UNIT TRUCKS:		
APRIL	5,258	5,230	99.5	100.2	2-AXLE 6-TIRE	72	1.37
MAY	5,691	5,748	101.0	110.2	3-AXLE	27	.51
JUNE	5,555	5,629	101.3	107.9	4 OR MORE AXLE	3	.05
JULY	5,689	5,714	100.4	109.5	SINGLE TRAILER TRUCKS:		
AUGUST	5,542	5,626	101.5	107.8	4 OR LESS AXLE	19	.36
SEPTEMBER	5,507	5,559	100.9	106.5	5-AXLE	333	6.38
OCTOBER	5,378	5,377	100.0	103.0	6 OR MORE AXLE	86	1.64
NOVEMBER	5,456	5,457	100.0	104.6	MULTI-TRAILER TRUCKS:		
DECEMBER	4,298	4,303	100.1	82.5	5 OR LESS AXLE	2	.03
ANNUAL	5,214	5,218	100.1	100.0	6-AXLE	1	.01
					7 OR MORE AXLE	--	--
					BUSES	1	.01
					TOTAL HEAVY TRUCKS	544	10.42
					TOTAL VEHICLES	5,218	100.00

NEBRASKA DEPARTMENT OF ROADS
 PLANNING AND PROJECT DEVELOPMENT DIVISION
 2009 CONTINUOUS TRAFFIC COUNT DATA

STATION: 4 SOUTH ANNUAL AVERAGE DAILY TRAFFIC 5218
 ROUTE: US77 & 275 ANNUAL WEEKDAY TRAFFIC 5214
 LOCATION: JCT US77 & N91 S LEG A004 ANNUAL WEEKEND TRAFFIC 5228
 FUNCTIONAL CLASSIFICATION: RURAL-PRINCIPAL ARTERIAL-OTHER PERCENT DESIGN HOURLY VOLUME 10.2
 PEAK HOUR OF THE DAY 4- 5 PM

HOURLY PERCENT OF TRAFFIC				ANNUAL MAXIMUM TRAFFIC HOURS						ANNUAL MAXIMUM TRAFFIC DAYS				
ORDER	DAY	DATE	ORDER	DAY	DATE	ORDER	DAY	DATE	ORDER	DAY	DATE	ORDER	DAY	DATE
PERIOD	WEEKDAYS	WEEKENDS	AVERAGE	ORDER	DAY	DATE	HOUR	HOURLY VOLUME	PERCENT OF AADT	ORDER	DAY	DATE	DAILY VOLUME	PERCENT OF AADT
12- 1 AM	.45	.87	.57	1	SUN	APR 12	5- 6 PM	911	17.4	1	SUN	APR 12	7747	148.4
1- 2 AM	.29	.56	.37	2	SUN	APR 12	6- 7 PM	811	15.5	2	FRI	MAY 22	6984	133.8
2- 3 AM	.24	.33	.27	3	SUN	APR 12	4- 5 PM	797	15.2	3	SUN	JUL 5	6742	129.2
3- 4 AM	.44	.33	.41	4	SUN	APR 12	7- 8 PM	762	14.6	4	FRI	SEP 4	6681	128.0
4- 5 AM	1.21	.47	1.00	5	THU	NOV 26	11-12 AM	682	13.0	5	THU	NOV 26	6622	126.9
5- 6 AM	3.08	1.01	2.48	6	FRI	NOV 6	5- 6 PM	659	12.6	6	SUN	MAY 10	6571	125.9
6- 7 AM	5.36	1.61	4.28	7	THU	NOV 26	10-11 AM	655	12.5	7	FRI	NOV 6	6522	124.9
7- 8 AM	8.46	2.72	6.80	8	SAT	OCT 17	10-11 AM	647	12.3	8	SUN	AUG 2	6488	124.3
8- 9 AM	6.83	4.36	6.12	9	THU	NOV 26	5- 6 PM	639	12.2	9	SUN	JUN 21	6471	124.0
9-10 AM	6.12	6.17	6.13	10	SUN	NOV 29	3- 4 PM	626	11.9	10	FRI	SEP 18	6411	122.8
10-11 AM	5.99	7.45	6.41	11	SUN	JUL 5	4- 5 PM	617	11.8	11	FRI	SEP 11	6401	122.6
11-12 AM	5.87	8.03	6.49	12	SUN	SEP 20	2- 3 PM	608	11.6	12	FRI	JUN 5	6365	121.9
12- 1 PM	5.71	7.60	6.25	13	SUN	MAY 10	5- 6 PM	602	11.5	13	FRI	SEP 25	6339	121.4
1- 2 PM	6.21	7.30	6.53	14	SUN	SEP 20	7- 8 PM	598	11.4	14	FRI	OCT 23	6328	121.2
2- 3 PM	6.43	7.26	6.67	15	SUN	AUG 2	5- 6 PM	589	11.2	15	FRI	JUN 19	6322	121.1
3- 4 PM	6.44	7.32	6.70	16	SUN	NOV 29	4- 5 PM	586	11.2	16	FRI	JUL 10	6311	120.9
4- 5 PM	7.13	7.44	7.22	17	SUN	MAY 10	4- 5 PM	579	11.0	17	FRI	MAY 1	6298	120.6
5- 6 PM	6.88	7.14	6.96	18	SUN	JUL 19	2- 3 PM	561	10.7	18	FRI	MAY 15	6285	120.4
6- 7 PM	5.49	6.15	5.68	19	SUN	JUL 5	2- 3 PM	560	10.7	19	FRI	OCT 9	6285	120.4
7- 8 PM	3.65	5.01	4.04	20	FRI	NOV 6	4- 5 PM	560	10.7	20	SAT	MAY 16	6257	119.9
8- 9 PM	2.81	3.98	3.15	21	SUN	JUN 21	4- 5 PM	556	10.6	21	FRI	MAY 8	6253	119.8
9-10 PM	2.45	3.38	2.72	22	SUN	AUG 2	3- 4 PM	549	10.5	22	FRI	AUG 7	6245	119.6
10-11 PM	1.57	2.19	1.75	23	FRI	SEP 18	5- 6 PM	548	10.5	23	SUN	NOV 29	6239	119.5
11-12 PM	.90	1.34	1.03	24	SUN	APR 12	3- 4 PM	547	10.4	24	FRI	JUL 31	6236	119.5
				25	SUN	APR 12	8- 9 PM	547	10.4	25	FRI	OCT 16	6235	119.4
				26	SUN	NOV 29	2- 3 PM	542	10.3	26	SAT	AUG 1	6189	118.6
				27	THU	NOV 26	6- 7 PM	540	10.3	27	SUN	JUN 28	6179	118.4
				28	SUN	NOV 29	11-12 AM	537	10.2	28	FRI	MAY 29	6162	118.0
				29	MON	SEP 7	4- 5 PM	535	10.2	29	FRI	JUN 26	6158	118.0
				30	SAT	NOV 7	10-11 AM	535	10.2	30	FRI	APR 24	6145	117.7
				40	WED	SEP 16	7- 8 AM	526	10.0	40	THU	MAY 21	6079	116.5
				50	SUN	JUL 19	3- 4 PM	522	10.0	50	SUN	AUG 9	6015	115.2
				60	SAT	OCT 3	10-11 AM	514	9.8	60	FRI	OCT 30	5928	113.6
				70	MON	MAY 25	5- 6 PM	509	9.7	70	SUN	AUG 23	5817	111.4
				80	MON	SEP 14	7- 8 AM	506	9.6	80	TUE	NOV 24	5716	109.5
				90	TUE	OCT 6	7- 8 AM	503	9.6	90	FRI	FEB 6	5658	108.4
				100	FRI	SEP 25	5- 6 PM	498	9.5	100	SAT	MAY 30	5625	107.7

NEBRASKA DEPARTMENT OF ROADS
 PLANNING AND PROJECT DEVELOPMENT DIVISION
 2009 CONTINUOUS TRAFFIC COUNT DATA

STATION: 4 BOTH DIRE

ROUTE: US77 & 275

LOCATION: JCT US77 & N91 S LEG

A004

CLASSIFICATION DATA FROM STATION K0566S

MONTH	TRAFFIC AVERAGES		PERCENT		VEHICLE CLASSIFICATION		
	5 DAY	7 DAY	7 DAY IS OF 5 DAY	MONTH IS OF YEAR	VEHICLE TYPE	NUMBER	PERCENT
JANUARY	8,974	8,814	98.2	84.4	CARS AND MOTORCYCLES	6,733	64.49
FEBRUARY	9,508	9,336	98.2	89.4	OTHER 2-AXLE 4-TIRE VEHICLE	2,612	25.01
MARCH	10,024	9,964	99.4	95.4	SINGLE UNIT TRUCKS:		
APRIL	10,516	10,460	99.5	100.2	2-AXLE 6-TIRE	145	1.38
MAY	11,596	11,657	100.5	111.7	3-AXLE	55	.52
JUNE	11,200	11,286	100.8	108.1	4 OR MORE AXLE	7	.06
JULY	11,738	11,457	97.6	109.7	SINGLE TRAILER TRUCKS:		
AUGUST	10,884	10,982	100.9	105.2	4 OR LESS AXLE	38	.36
SEPTEMBER	10,878	11,030	101.4	105.7	5-AXLE	666	6.37
OCTOBER	10,714	10,726	100.1	102.7	6 OR MORE AXLE	173	1.65
NOVEMBER	11,024	10,923	99.1	104.6	MULTI-TRAILER TRUCKS:		
DECEMBER	8,699	8,651	99.4	82.9	5 OR LESS AXLE	5	.04
ANNUAL	10,480	10,440	99.6	100.0	6-AXLE	3	.02
					7 OR MORE AXLE	--	--
					BUSES	3	.02
					TOTAL HEAVY TRUCKS	1,095	10.48
					TOTAL VEHICLES	10,440	100.00

NEBRASKA DEPARTMENT OF ROADS
 PLANNING AND PROJECT DEVELOPMENT DIVISION
 2009 CONTINUOUS TRAFFIC COUNT DATA

STATION: 4 BOTH DIREC ANNUAL AVERAGE DAILY TRAFFIC 10440
 ROUTE: US77 & 275 ANNUAL WEEKDAY TRAFFIC 10480
 LOCATION: JCT US77 & N91 S LEG A004 ANNUAL WEEKEND TRAFFIC 10340
 FUNCTIONAL CLASSIFICATION: RURAL-PRINCIPAL ARTERIAL-OTHER PERCENT DESIGN HOURLY VOLUME 10.5
 PEAK HOUR OF THE DAY 5- 6 PM

HOURLY PERCENT OF TRAFFIC				ANNUAL MAXIMUM TRAFFIC HOURS						ANNUAL MAXIMUM TRAFFIC DAYS				
HOURLY PERIOD	WEEKDAYS	WEEKENDS	AVERAGE	ORDER	DAY	DATE	HOUR	HOURLY VOLUME	PERCENT OF AADT	ORDER	DAY	DATE	DAILY VOLUME	PERCENT OF AADT
12- 1 AM	.67	1.17	.80	1	THU	NOV 26	10-11 AM	1568	15.0	1	FRI	MAY 22	14451	138.4
1- 2 AM	.42	.73	.51	2	THU	NOV 26	11-12 AM	1541	14.7	2	WED	NOV 25	13781	132.0
2- 3 AM	.28	.41	.32	3	FRI	NOV 6	5- 6 PM	1319	12.6	3	FRI	JUL 31	13766	131.8
3- 4 AM	.37	.35	.36	4	WED	NOV 25	5- 6 PM	1304	12.4	4	FRI	SEP 4	13454	128.8
4- 5 AM	.85	.43	.73	5	FRI	SEP 18	5- 6 PM	1280	12.2	5	THU	NOV 26	13307	127.4
5- 6 AM	2.16	.88	1.81	6	FRI	MAY 22	5- 6 PM	1279	12.2	6	FRI	JUN 19	13258	126.9
6- 7 AM	4.03	1.43	3.31	7	FRI	SEP 4	5- 6 PM	1241	11.8	7	FRI	SEP 18	13200	126.4
7- 8 AM	6.25	2.42	5.20	8	FRI	OCT 16	5- 6 PM	1231	11.7	8	SAT	MAY 23	13128	125.7
8- 9 AM	5.66	3.90	5.18	9	FRI	SEP 11	5- 6 PM	1224	11.7	9	FRI	JUN 26	12935	123.8
9-10 AM	5.43	5.48	5.44	10	FRI	NOV 13	5- 6 PM	1223	11.7	10	FRI	NOV 6	12902	123.5
10-11 AM	5.48	6.67	5.81	11	WED	NOV 25	4- 5 PM	1221	11.6	11	FRI	JUN 5	12885	123.4
11-12 AM	5.51	7.30	6.00	12	FRI	JUN 19	5- 6 PM	1204	11.5	12	FRI	JUL 24	12789	122.5
12- 1 PM	5.60	7.38	6.09	13	FRI	JUL 31	5- 6 PM	1198	11.4	13	FRI	MAY 29	12778	122.3
1- 2 PM	6.05	7.45	6.43	14	FRI	NOV 20	5- 6 PM	1178	11.2	14	FRI	SEP 11	12742	122.0
2- 3 PM	6.50	7.47	6.77	15	FRI	OCT 30	5- 6 PM	1176	11.2	15	FRI	NOV 13	12734	121.9
3- 4 PM	7.22	7.57	7.32	16	FRI	SEP 25	5- 6 PM	1168	11.1	16	FRI	OCT 16	12696	121.6
4- 5 PM	8.33	7.84	8.19	17	FRI	OCT 23	5- 6 PM	1165	11.1	17	FRI	SEP 25	12588	120.5
5- 6 PM	8.62	7.49	8.31	18	FRI	OCT 2	5- 6 PM	1155	11.0	18	FRI	OCT 9	12501	119.7
6- 7 PM	6.40	6.39	6.40	19	FRI	MAR 6	4- 5 PM	1153	11.0	19	THU	JUL 2	12451	119.2
7- 8 PM	4.44	5.24	4.66	20	FRI	NOV 13	4- 5 PM	1148	10.9	20	SAT	AUG 1	12429	119.0
8- 9 PM	3.52	4.30	3.73	21	FRI	JUN 5	5- 6 PM	1145	10.9	21	FRI	AUG 21	12421	118.9
9-10 PM	2.96	3.58	3.13	22	FRI	OCT 16	4- 5 PM	1137	10.8	22	FRI	OCT 23	12367	118.4
10-11 PM	1.99	2.46	2.12	23	FRI	NOV 6	4- 5 PM	1134	10.8	23	SUN	SEP 20	12339	118.1
11-12 PM	1.26	1.67	1.37	24	FRI	JUL 31	4- 5 PM	1126	10.7	24	SAT	JUN 20	12276	117.5
				25	WED	NOV 25	3- 4 PM	1121	10.7	25	THU	MAY 21	12269	117.5
SUBTOTAL				26	FRI	MAY 22	4- 5 PM	1118	10.7	26	FRI	JUN 12	12253	117.3
6AM-2-PM	44.04	42.06	43.50	27	FRI	DEC 11	5- 6 PM	1113	10.6	27	FRI	NOV 20	12216	117.0
				28	FRI	AUG 21	5- 6 PM	1105	10.5	28	FRI	OCT 2	12166	116.5
SUBTOTAL				29	THU	NOV 26	5- 6 PM	1105	10.5	29	SUN	JUN 21	12105	115.9
2PM-10PM	48.02	49.91	48.54	30	FRI	SEP 4	6- 7 PM	1103	10.5	30	FRI	JUL 3	12090	115.8
				40	FRI	JUL 24	5- 6 PM	1081	10.3	40	SAT	SEP 26	11846	113.4
SUBTOTAL				50	FRI	SEP 18	4- 5 PM	1061	10.1	50	SUN	MAY 24	11484	110.0
9-1,2-6PM	52.72	57.23	53.96	60	SUN	NOV 29	4- 5 PM	1038	9.9	60	FRI	NOV 27	11335	108.5
				70	FRI	DEC 4	5- 6 PM	1025	9.8	70	TUE	JUL 28	11198	107.2
7-9,11-2 & 3-6PM	53.28	51.39	52.76	80	FRI	JUL 31	6- 7 PM	1014	9.7	80	SAT	SEP 12	11011	105.4
				90	THU	NOV 26	9-10 AM	1001	9.5	90	MON	JUN 22	10888	104.2
				100	SUN	SEP 27	5- 6 PM	988	9.4	100	WED	SEP 30	10745	102.9

NEBRASKA DEPARTMENT OF ROADS
 PLANNING AND PROJECT DEVELOPMENT DIVISION
 2009 CONTINUOUS TRAFFIC COUNT DATA

STATION: 5 NORTH

ROUTE: US6

LOCATION: JCT US6 & N370 AT GRETNA N LEG

A005

CLASSIFICATION DATA FROM STATION K0561N

MONTH	TRAFFIC AVERAGES		PERCENT		VEHICLE CLASSIFICATION		
	5 DAY	7 DAY	7 DAY IS OF 5 DAY	MONTH IS OF YEAR	VEHICLE TYPE	NUMBER	PERCENT
JANUARY	5,976	5,772	96.6	81.6	CARS AND MOTORCYCLES	4,594	64.96
FEBRUARY	6,297	6,114	97.1	86.5	OTHER 2-AXLE 4-TIRE VEHICLE	2,112	29.86
MARCH	6,756	6,651	98.4	94.0	SINGLE UNIT TRUCKS:		
APRIL	7,430	7,222	97.2	102.1	2-AXLE 6-TIRE	114	1.61
MAY	7,808	7,806	100.0	110.4	3-AXLE	32	.45
JUNE	7,968	7,801	97.9	110.3	4 OR MORE AXLE	9	.12
JULY	8,061	7,817	97.0	110.5	SINGLE TRAILER TRUCKS:		
AUGUST	7,773	7,607	97.9	107.6	4 OR LESS AXLE	55	.77
SEPTEMBER	7,593	7,757	102.2	109.7	5-AXLE	106	1.49
OCTOBER	7,319	7,299	99.7	103.2	6 OR MORE AXLE	35	.49
NOVEMBER	7,217	7,178	99.5	101.5	MULTI-TRAILER TRUCKS:		
DECEMBER	5,954	5,837	98.0	82.5	5 OR LESS AXLE	9	.12
ANNUAL	7,179	7,072	98.5	100.0	6-AXLE	--	--
					7 OR MORE AXLE	--	--
					BUSES	6	.08
					TOTAL HEAVY TRUCKS	366	5.17
					TOTAL VEHICLES	7,072	100.00

NEBRASKA DEPARTMENT OF ROADS
 PLANNING AND PROJECT DEVELOPMENT DIVISION
 2009 CONTINUOUS TRAFFIC COUNT DATA

STATION: 5 NORTH

ANNUAL AVERAGE DAILY TRAFFIC 7072

ROUTE: US6

ANNUAL WEEKDAY TRAFFIC 7179

LOCATION: JCT US6 & N370 AT GRETNA N LEG

A005

ANNUAL WEEKEND TRAFFIC 6805

FUNCTIONAL CLASSIFICATION: RURAL-MINOR ARTERIAL

PERCENT DESIGN HOURLY VOLUME 12.8

PEAK HOUR OF THE DAY

5- 6 PM

HOURLY PERCENT OF TRAFFIC

ANNUAL MAXIMUM TRAFFIC HOURS

ANNUAL MAXIMUM TRAFFIC DAYS

HOURLY PERCENT OF TRAFFIC				ANNUAL MAXIMUM TRAFFIC HOURS						ANNUAL MAXIMUM TRAFFIC DAYS				
HOUR PERIOD	WEEKDAYS	WEEKENDS	AVERAGE	ORDER	DAY	DATE	HOUR	HOURLY VOLUME	PERCENT OF AADT	ORDER	DAY	DATE	DAILY VOLUME	PERCENT OF AADT
12- 1 AM	.38	1.35	.65	1	SAT	OCT 24	4- 5 PM	1402	19.8	1	SAT	SEP 26	9746	137.8
1- 2 AM	.21	.75	.36	2	SAT	OCT 17	7- 8 PM	1368	19.3	2	SAT	OCT 17	9572	135.3
2- 3 AM	.14	.37	.20	3	SAT	SEP 12	5- 6 PM	1298	18.3	3	SAT	OCT 24	9383	132.6
3- 4 AM	.17	.24	.19	4	SAT	SEP 5	10-11 PM	1243	17.5	4	SAT	SEP 12	9329	131.9
4- 5 AM	.39	.24	.35	5	SAT	SEP 26	10-11 PM	1233	17.4	5	FRI	MAY 8	9299	131.4
5- 6 AM	1.31	.47	1.08	6	SAT	NOV 21	11-12 PM	1227	17.3	6	SAT	MAY 9	9100	128.6
6- 7 AM	4.37	1.14	3.49	7	SUN	NOV 8	12- 1 AM	1213	17.1	7	SAT	NOV 21	9022	127.5
7- 8 AM	8.39	2.19	6.69	8	SAT	APR 18	4- 5 PM	1196	16.9	8	FRI	JUN 26	9018	127.5
8- 9 AM	6.48	3.62	5.69	9	SAT	OCT 24	5- 6 PM	1179	16.6	9	SAT	SEP 5	8900	125.8
9-10 AM	5.11	5.13	5.12	10	SAT	OCT 17	6- 7 PM	1147	16.2	10	THU	JUL 2	8867	125.3
10-11 AM	4.80	6.59	5.29	11	SAT	SEP 12	6- 7 PM	1122	15.8	11	FRI	MAY 22	8848	125.1
11-12 AM	5.24	8.32	6.08	12	SAT	OCT 24	3- 4 PM	1089	15.3	12	SAT	MAY 16	8817	124.6
12- 1 PM	5.38	7.95	6.08	13	SAT	SEP 12	4- 5 PM	1075	15.2	13	FRI	MAY 29	8811	124.5
1- 2 PM	5.33	7.51	5.93	14	SAT	OCT 17	8- 9 PM	1062	15.0	14	FRI	JUL 10	8800	124.4
2- 3 PM	5.67	7.35	6.13	15	FRI	MAY 8	5- 6 PM	990	13.9	15	FRI	JUN 5	8795	124.3
3- 4 PM	6.83	7.60	7.04	16	SAT	SEP 5	11-12 PM	987	13.9	16	FRI	JUL 31	8783	124.1
4- 5 PM	9.04	8.25	8.82	17	FRI	SEP 18	5- 6 PM	986	13.9	17	FRI	SEP 4	8750	123.7
5- 6 PM	10.98	7.77	10.10	18	SAT	SEP 26	11-12 PM	949	13.4	18	FRI	JUL 17	8719	123.2
6- 7 PM	7.01	6.49	6.87	19	WED	NOV 4	5- 6 PM	938	13.2	19	FRI	APR 24	8711	123.1
7- 8 PM	4.36	4.91	4.51	20	THU	MAY 21	5- 6 PM	932	13.1	20	FRI	APR 10	8696	122.9
8- 9 PM	3.33	3.98	3.51	21	FRI	SEP 25	5- 6 PM	932	13.1	21	FRI	SEP 11	8677	122.6
9-10 PM	2.58	3.24	2.76	22	FRI	AUG 14	5- 6 PM	931	13.1	22	FRI	JUL 24	8643	122.2
10-11 PM	1.63	2.60	1.90	23	FRI	NOV 6	5- 6 PM	931	13.1	23	SAT	APR 18	8641	122.1
11-12 PM	.86	1.92	1.15	24	SAT	APR 18	5- 6 PM	922	13.0	24	FRI	AUG 14	8630	122.0
				25	FRI	AUG 28	5- 6 PM	921	13.0	25	FRI	OCT 16	8585	121.3
SUBTOTAL				26	WED	SEP 2	5- 6 PM	914	12.9	26	FRI	APR 3	8575	121.2
6AM-2-PM	45.14	42.49	44.41	27	FRI	NOV 13	5- 6 PM	911	12.8	27	SAT	MAY 2	8571	121.1
				28	THU	NOV 12	5- 6 PM	909	12.8	28	SUN	NOV 8	8564	121.0
SUBTOTAL				29	FRI	SEP 11	5- 6 PM	908	12.8	29	FRI	SEP 18	8553	120.9
2PM-10PM	49.84	49.63	49.79	30	FRI	MAY 1	5- 6 PM	907	12.8	30	FRI	SEP 25	8531	120.6
				40	FRI	AUG 7	5- 6 PM	893	12.6	40	FRI	NOV 6	8284	117.1
SUBTOTAL				50	THU	DEC 17	5- 6 PM	882	12.4	50	FRI	NOV 13	8149	115.2
9-1,2-6PM	53.09	59.01	54.72	60	FRI	APR 17	5- 6 PM	876	12.3	60	SAT	AUG 22	8056	113.9
				70	THU	JUL 30	5- 6 PM	873	12.3	70	MON	JUN 29	7974	112.7
				80	WED	JUL 29	5- 6 PM	862	12.1	80	SUN	SEP 6	7884	111.4
7-9,11-2				90	FRI	JUN 26	5- 6 PM	853	12.0	90	THU	AUG 6	7827	110.6
& 3-6PM	57.71	53.25	56.48	100	MON	SEP 28	5- 6 PM	849	12.0	100	WED	AUG 5	7750	109.5

NEBRASKA DEPARTMENT OF ROADS
 PLANNING AND PROJECT DEVELOPMENT DIVISION
 2009 CONTINUOUS TRAFFIC COUNT DATA

STATION: 5 SOUTH

ROUTE: US6

LOCATION: JCT US6 & N370 AT GRETNA N LEG

A005

CLASSIFICATION DATA FROM STATION K0561N

MONTH	TRAFFIC AVERAGES		PERCENT		VEHICLE CLASSIFICATION		
	5 DAY	7 DAY	7 DAY IS OF 5 DAY	MONTH IS OF YEAR	VEHICLE TYPE	NUMBER	PERCENT
JANUARY	6,190	6,018	97.2	83.7	CARS AND MOTORCYCLES	4,672	64.98
FEBRUARY	6,372	6,244	98.0	86.9	OTHER 2-AXLE 4-TIRE VEHICLE	2,147	29.86
MARCH	6,805	6,760	99.3	94.0	SINGLE UNIT TRUCKS:		
APRIL	7,435	7,263	97.7	101.0	2-AXLE 6-TIRE	116	1.61
MAY	7,883	7,945	100.8	110.5	3-AXLE	33	.45
JUNE	8,017	7,890	98.4	109.8	4 OR MORE AXLE	9	.12
JULY	8,131	7,929	97.5	110.3	SINGLE TRAILER TRUCKS:		
AUGUST	7,795	7,695	98.7	107.0	4 OR LESS AXLE	55	.76
SEPTEMBER	7,671	7,824	102.0	108.8	5-AXLE	107	1.48
OCTOBER	7,428	7,431	100.0	103.4	6 OR MORE AXLE	35	.48
NOVEMBER	7,316	7,316	100.0	101.8	MULTI-TRAILER TRUCKS:		
DECEMBER	6,034	5,949	98.6	82.8	5 OR LESS AXLE	9	.12
ANNUAL	7,256	7,189	99.1	100.0	6-AXLE	--	--
					7 OR MORE AXLE	--	--
					BUSES	6	.08
					TOTAL HEAVY TRUCKS	370	5.14
					TOTAL VEHICLES	7,189	100.00

NEBRASKA DEPARTMENT OF ROADS
 PLANNING AND PROJECT DEVELOPMENT DIVISION
 2009 CONTINUOUS TRAFFIC COUNT DATA

STATION: 5 SOUTH ANNUAL AVERAGE DAILY TRAFFIC 7189
 ROUTE: US6 ANNUAL WEEKDAY TRAFFIC 7256
 LOCATION: JCT US6 & N370 AT GREYNA N LEG A005 ANNUAL WEEKEND TRAFFIC 7022
 FUNCTIONAL CLASSIFICATION: RURAL-MINOR ARTERIAL PERCENT DESIGN HOURLY VOLUME 12.0
 PEAK HOUR OF THE DAY 5- 6 PM

HOURLY PERCENT OF TRAFFIC				ANNUAL MAXIMUM TRAFFIC HOURS					ANNUAL MAXIMUM TRAFFIC DAYS					
HOUR PERIOD	WEEKDAYS	WEEKENDS	AVERAGE	ORDER	DAY	DATE	HOUR	HOURLY VOLUME	PERCENT OF AADT	ORDER	DAY	DATE	DAILY VOLUME	PERCENT OF AADT
12- 1 AM	.44	1.24	.66	1	SAT	SEP 12	10-11 AM	1436	19.9	1	SAT	SEP 26	10464	145.5
1- 2 AM	.27	.77	.41	2	SAT	OCT 17	11-12 AM	1426	19.8	2	SAT	NOV 21	10280	142.9
2- 3 AM	.13	.32	.18	3	SAT	NOV 21	3- 4 PM	1302	18.1	3	SAT	NOV 7	9704	134.9
3- 4 AM	.15	.18	.16	4	SAT	SEP 26	1- 2 PM	1263	17.5	4	SAT	SEP 5	9676	134.5
4- 5 AM	.31	.23	.29	5	SAT	OCT 17	10-11 AM	1251	17.4	5	SAT	OCT 17	9615	133.7
5- 6 AM	1.54	.63	1.28	6	SAT	SEP 26	2- 3 PM	1244	17.3	6	SAT	MAY 9	9434	131.2
6- 7 AM	4.61	1.30	3.69	7	SAT	NOV 21	2- 3 PM	1218	16.9	7	SAT	SEP 12	9393	130.6
7- 8 AM	8.47	2.55	6.83	8	SAT	SEP 26	3- 4 PM	1208	16.8	8	SAT	OCT 24	9309	129.4
8- 9 AM	5.79	3.72	5.22	9	SAT	OCT 24	9-10 AM	1203	16.7	9	FRI	MAY 22	9308	129.4
9-10 AM	4.64	5.37	4.84	10	SAT	OCT 24	8- 9 AM	1196	16.6	10	FRI	JUL 17	9206	128.0
10-11 AM	4.61	6.25	5.07	11	SAT	SEP 12	9-10 AM	1190	16.5	11	FRI	JUN 5	9096	126.5
11-12 AM	4.92	7.28	5.57	12	SAT	NOV 7	3- 4 PM	1177	16.3	12	FRI	JUN 26	9083	126.3
12- 1 PM	5.26	7.83	5.97	13	SAT	SEP 5	3- 4 PM	1164	16.1	13	FRI	MAY 8	9066	126.1
1- 2 PM	5.49	8.08	6.21	14	SAT	SEP 5	2- 3 PM	1147	15.9	14	SAT	MAY 16	9038	125.7
2- 3 PM	5.98	8.08	6.56	15	SAT	NOV 7	2- 3 PM	1106	15.3	15	FRI	SEP 4	8983	124.9
3- 4 PM	7.40	8.20	7.62	16	SAT	NOV 21	4- 5 PM	1087	15.1	16	THU	JUL 2	8977	124.8
4- 5 PM	8.77	8.16	8.60	17	SAT	NOV 7	4- 5 PM	1084	15.0	17	SAT	MAY 2	8943	124.3
5- 6 PM	9.63	7.30	8.99	18	SAT	OCT 17	12- 1 PM	1051	14.6	18	FRI	JUL 10	8907	123.8
6- 7 PM	6.61	6.11	6.47	19	SAT	SEP 5	1- 2 PM	1020	14.1	19	FRI	JUL 31	8832	122.8
7- 8 PM	4.85	4.99	4.89	20	SAT	APR 18	10-11 AM	974	13.5	20	FRI	NOV 6	8813	122.5
8- 9 PM	4.06	4.21	4.10	21	SAT	NOV 21	1- 2 PM	973	13.5	21	FRI	JUL 24	8770	121.9
9-10 PM	3.19	3.47	3.27	22	SAT	SEP 26	12- 1 PM	951	13.2	22	FRI	MAY 29	8765	121.9
10-11 PM	1.85	2.29	1.98	23	SAT	NOV 7	1- 2 PM	931	12.9	23	FRI	AUG 14	8741	121.5
11-12 PM	1.03	1.44	1.14	24	SAT	APR 18	11-12 AM	910	12.6	24	FRI	SEP 25	8668	120.5
				25	SAT	SEP 5	12- 1 PM	910	12.6	25	SAT	MAY 23	8631	120.0
				26	FRI	MAY 22	5- 6 PM	896	12.4	26	FRI	AUG 21	8627	120.0
SUBTOTAL				27	MON	NOV 23	5- 6 PM	894	12.4	27	FRI	APR 24	8606	119.7
6AM-2-PM	43.83	42.41	43.44	28	SAT	SEP 12	11-12 AM	889	12.3	28	FRI	OCT 9	8603	119.6
				29	FRI	NOV 6	5- 6 PM	874	12.1	29	FRI	OCT 16	8603	119.6
SUBTOTAL				30	FRI	NOV 6	4- 5 PM	868	12.0	30	SAT	MAY 30	8577	119.3
2PM-10PM	50.52	50.55	50.53	40	FRI	AUG 21	5- 6 PM	830	11.5	40	FRI	APR 3	8431	117.2
				50	FRI	DEC 4	5- 6 PM	818	11.3	50	SAT	JUL 18	8326	115.8
SUBTOTAL				60	FRI	OCT 9	4- 5 PM	803	11.1	60	THU	JUN 4	8093	112.5
9-1,2-6PM	51.25	58.49	53.25	70	FRI	NOV 20	5- 6 PM	796	11.0	70	WED	JUN 24	8037	111.7
				80	THU	MAY 14	5- 6 PM	791	11.0	80	TUE	JUL 7	7958	110.6
7-9,11-2 & 3-6PM	55.77	53.15	55.05	90	FRI	OCT 2	5- 6 PM	780	10.8	90	SAT	SEP 19	7894	109.8
				100	FRI	APR 3	4- 5 PM	773	10.7	100	TUE	JUL 28	7814	108.6

NEBRASKA DEPARTMENT OF ROADS
 PLANNING AND PROJECT DEVELOPMENT DIVISION
 2009 CONTINUOUS TRAFFIC COUNT DATA

STATION: 5 BOTH DIRE

ROUTE: US6

LOCATION: JCT US6 & N370 AT GRETNA N LEG

A005

CLASSIFICATION DATA FROM STATION K0561N

MONTH	TRAFFIC AVERAGES		PERCENT		VEHICLE CLASSIFICATION		
	5 DAY	7 DAY	7 DAY IS OF 5 DAY	MONTH IS OF YEAR	VEHICLE TYPE	NUMBER	PERCENT
JANUARY	12,166	11,790	96.9	82.7	CARS AND MOTORCYCLES	9,266	64.97
FEBRUARY	12,669	12,358	97.5	86.7	OTHER 2-AXLE 4-TIRE VEHICLE	4,259	29.86
MARCH	13,561	13,411	98.9	94.0	SINGLE UNIT TRUCKS:		
APRIL	14,865	14,485	97.4	101.6	2-AXLE 6-TIRE	230	1.61
MAY	15,691	15,751	100.4	110.4	3-AXLE	65	.45
JUNE	15,985	15,691	98.2	110.0	4 OR MORE AXLE	18	.12
JULY	16,192	15,746	97.2	110.4	SINGLE TRAILER TRUCKS:		
AUGUST	15,568	15,302	98.3	107.3	4 OR LESS AXLE	110	.77
SEPTEMBER	15,264	15,581	102.1	109.3	5-AXLE	213	1.49
OCTOBER	14,747	14,730	99.9	103.3	6 OR MORE AXLE	70	.49
NOVEMBER	14,533	14,494	99.7	101.6	MULTI-TRAILER TRUCKS:		
DECEMBER	11,988	11,786	98.3	82.6	5 OR LESS AXLE	18	.12
ANNUAL	14,435	14,261	98.8	100.0	6-AXLE	--	--
					7 OR MORE AXLE	--	--
					BUSES	12	.08
					TOTAL HEAVY TRUCKS	736	5.16
					TOTAL VEHICLES	14,261	100.00

NEBRASKA DEPARTMENT OF ROADS
 PLANNING AND PROJECT DEVELOPMENT DIVISION
 2009 CONTINUOUS TRAFFIC COUNT DATA

STATION: 5 BOTH DIREC ANNUAL AVERAGE DAILY TRAFFIC 14261
 ROUTE: US6 ANNUAL WEEKDAY TRAFFIC 14435
 LOCATION: JCT US6 & N370 AT GRETNA N LEG A005 ANNUAL WEEKEND TRAFFIC 13826
 FUNCTIONAL CLASSIFICATION: RURAL-MINOR ARTERIAL PERCENT DESIGN HOURLY VOLUME 11.8
 PEAK HOUR OF THE DAY 5- 6 PM

HOURLY PERCENT OF TRAFFIC				ANNUAL MAXIMUM TRAFFIC HOURS						ANNUAL MAXIMUM TRAFFIC DAYS				
ORDER	DAY	DATE	HOUR	HOURLY VOLUME	PERCENT OF AADT	ORDER	DAY	DATE	DAILY VOLUME	PERCENT OF AADT				
12- 1 AM	.41	1.30	.65	1	SAT	OCT 24	4- 5 PM	1940	13.6	1	SAT	SEP 26	20210	141.7
1- 2 AM	.24	.76	.38	2	SAT	OCT 17	11-12 AM	1939	13.5	2	SAT	NOV 21	19302	135.3
2- 3 AM	.13	.35	.19	3	SAT	SEP 12	10-11 AM	1922	13.4	3	SAT	OCT 17	19187	134.5
3- 4 AM	.16	.21	.17	4	FRI	MAY 8	5- 6 PM	1849	12.9	4	SAT	SEP 12	18722	131.2
4- 5 AM	.35	.24	.32	5	FRI	SEP 18	5- 6 PM	1816	12.7	5	SAT	OCT 24	18692	131.0
5- 6 AM	1.42	.55	1.19	6	FRI	NOV 6	5- 6 PM	1805	12.6	6	SAT	SEP 5	18576	130.2
6- 7 AM	4.49	1.22	3.59	7	SAT	NOV 21	3- 4 PM	1792	12.5	7	SAT	MAY 9	18534	129.9
7- 8 AM	8.43	2.37	6.77	8	FRI	SEP 25	5- 6 PM	1783	12.5	8	FRI	MAY 8	18365	128.7
8- 9 AM	6.13	3.68	5.46	9	SAT	SEP 12	5- 6 PM	1775	12.4	9	FRI	MAY 22	18156	127.3
9-10 AM	4.87	5.26	4.98	10	SAT	OCT 17	10-11 AM	1766	12.3	10	FRI	JUN 26	18101	126.9
10-11 AM	4.71	6.42	5.18	11	FRI	SEP 11	5- 6 PM	1763	12.3	11	FRI	JUL 17	17925	125.6
11-12 AM	5.08	7.79	5.82	12	FRI	AUG 28	5- 6 PM	1757	12.3	12	FRI	JUN 5	17891	125.4
12- 1 PM	5.32	7.89	6.02	13	FRI	JUL 10	5- 6 PM	1753	12.2	13	SAT	MAY 16	17855	125.2
1- 2 PM	5.41	7.80	6.07	14	FRI	AUG 14	5- 6 PM	1752	12.2	14	THU	JUL 2	17844	125.1
2- 3 PM	5.83	7.72	6.35	15	SAT	APR 18	4- 5 PM	1746	12.2	15	FRI	SEP 4	17733	124.3
3- 4 PM	7.12	7.90	7.33	16	SAT	SEP 26	2- 3 PM	1741	12.2	16	FRI	JUL 10	17707	124.1
4- 5 PM	8.91	8.20	8.71	17	SAT	SEP 26	1- 2 PM	1727	12.1	17	FRI	JUL 31	17615	123.5
5- 6 PM	10.30	7.53	9.54	18	FRI	JUN 5	5- 6 PM	1725	12.0	18	FRI	MAY 29	17576	123.2
6- 7 PM	6.81	6.30	6.67	19	FRI	AUG 7	5- 6 PM	1722	12.0	19	SAT	MAY 2	17514	122.8
7- 8 PM	4.61	4.94	4.70	20	TUE	NOV 24	5- 6 PM	1715	12.0	20	FRI	JUL 24	17413	122.1
8- 9 PM	3.69	4.09	3.80	21	SAT	OCT 17	7- 8 PM	1714	12.0	21	FRI	AUG 14	17371	121.8
9-10 PM	2.89	3.36	3.02	22	FRI	MAY 22	5- 6 PM	1709	11.9	22	FRI	APR 24	17317	121.4
10-11 PM	1.74	2.45	1.94	23	FRI	DEC 4	5- 6 PM	1709	11.9	23	SAT	NOV 7	17252	120.9
11-12 PM	.94	1.68	1.15	24	SAT	NOV 21	2- 3 PM	1705	11.9	24	FRI	SEP 11	17218	120.7
				25	FRI	APR 24	5- 6 PM	1704	11.9	25	FRI	SEP 25	17199	120.6
SUBTOTAL				26	FRI	MAY 8	4- 5 PM	1702	11.9	26	FRI	OCT 16	17188	120.5
6AM-2-PM	44.48	42.46	43.93	27	FRI	JUL 17	5- 6 PM	1697	11.8	27	SAT	APR 18	17180	120.4
				28	FRI	APR 3	5- 6 PM	1695	11.8	28	FRI	AUG 21	17103	119.9
SUBTOTAL				29	FRI	AUG 21	5- 6 PM	1695	11.8	29	FRI	NOV 6	17097	119.8
2PM-10PM	50.18	50.08	50.16	30	FRI	SEP 4	5- 6 PM	1695	11.8	30	FRI	APR 10	17095	119.8
				40	SAT	SEP 26	3- 4 PM	1675	11.7	40	THU	MAY 21	16746	117.4
SUBTOTAL				50	WED	JUL 29	5- 6 PM	1658	11.6	50	SAT	AUG 29	16429	115.2
9-1,2-6PM	52.17	58.74	53.97	60	TUE	APR 28	5- 6 PM	1644	11.5	60	WED	NOV 25	16162	113.3
				70	WED	AUG 12	5- 6 PM	1637	11.4	70	TUE	JUL 7	15973	112.0
				80	MON	JUL 13	5- 6 PM	1624	11.3	80	SAT	JUN 13	15896	111.4
7-9,11-2 & 3-6PM	56.74	53.20	55.76	90	THU	JUN 4	5- 6 PM	1615	11.3	90	THU	MAY 28	15777	110.6
				100	SAT	OCT 17	6- 7 PM	1601	11.2	100	SAT	AUG 1	15563	109.1

NEBRASKA DEPARTMENT OF ROADS
 PLANNING AND PROJECT DEVELOPMENT DIVISION
 2009 CONTINUOUS TRAFFIC COUNT DATA

STATION: 6 BOTH DIRE

ROUTE: US75

LOCATION: S JCT US75 & US34 S LEG

A006

CLASSIFICATION DATA FROM STATION K0560S

MONTH	TRAFFIC AVERAGES		PERCENT		VEHICLE CLASSIFICATION		
	5 DAY	7 DAY	7 DAY IS OF 5 DAY	MONTH IS OF YEAR	VEHICLE TYPE	NUMBER	PERCENT
JANUARY	3,267	3,142	96.2	75.5	CARS AND MOTORCYCLES	2,455	58.98
FEBRUARY	3,336	3,215	96.4	77.2	OTHER 2-AXLE 4-TIRE VEHICLE	1,224	29.40
* MARCH	3,645	3,508	96.2	84.3	SINGLE UNIT TRUCKS:		
APRIL	4,387	4,272	97.4	102.6	2-AXLE 6-TIRE	76	1.82
MAY	4,585	4,585	100.0	110.2	3-AXLE	20	.48
JUNE	4,567	4,534	99.3	108.9	4 OR MORE AXLE	4	.09
JULY	4,739	4,646	98.0	111.6	SINGLE TRAILER TRUCKS:		
AUGUST	4,567	4,523	99.0	108.7	4 OR LESS AXLE	44	1.05
SEPTEMBER	4,794	5,144	107.3	123.6	5-AXLE	296	7.11
OCTOBER	4,718	4,763	101.0	114.4	6 OR MORE AXLE	28	.67
NOVEMBER	4,411	4,350	98.6	104.5	MULTI-TRAILER TRUCKS:		
DECEMBER	3,305	3,260	98.6	78.3	5 OR LESS AXLE	1	.02
* ANNUAL	4,193	4,162	99.3	100.0	6-AXLE	1	.02
					7 OR MORE AXLE	1	.02
					BUSES	12	.28
					TOTAL HEAVY TRUCKS	483	11.60
					TOTAL VEHICLES	4,162	100.00

* TRAFFIC IS ESTIMATED OR AFFECTED BY DETOUR OR CONSTRUCTION

NEBRASKA DEPARTMENT OF ROADS
 PLANNING AND PROJECT DEVELOPMENT DIVISION
 2009 CONTINUOUS TRAFFIC COUNT DATA

STATION: 6 BOTH DIREC

ANNUAL AVERAGE DAILY TRAFFIC 4162

ROUTE: US75

ANNUAL WEEKDAY TRAFFIC 4193

LOCATION: S JCT US75 & US34 S LEG

A006

ANNUAL WEEKEND TRAFFIC 4085

FUNCTIONAL CLASSIFICATION: RURAL-PRINCIPAL ARTERIAL-OTHER

PERCENT DESIGN HOURLY VOLUME 12.7

PEAK HOUR OF THE DAY 4- 5 PM

HOURLY PERCENT OF TRAFFIC				ANNUAL MAXIMUM TRAFFIC HOURS					ANNUAL MAXIMUM TRAFFIC DAYS					
HOURLY PERIOD	WEEKDAYS	WEEKENDS	AVERAGE	ORDER	DAY	DATE	HOURLY VOLUME	PERCENT OF AADT	ORDER	DAY	DATE	DAILY VOLUME	PERCENT OF AADT	
12- 1 AM	.75	1.16	.87	1	SUN	SEP 20	2- 3 PM	960	23.0	1	SAT	SEP 19	9374	225.2
1- 2 AM	.40	.72	.49	2	SUN	SEP 20	4- 5 PM	917	22.0	2	SUN	SEP 20	8668	208.2
2- 3 AM	.36	.44	.38	3	SUN	SEP 20	3- 4 PM	907	21.7	3	SUN	SEP 27	5931	142.5
3- 4 AM	.43	.35	.41	4	SAT	SEP 19	11-12 AM	878	21.0	4	FRI	OCT 9	5904	141.8
4- 5 AM	.75	.49	.67	5	SAT	SEP 19	3- 4 PM	874	20.9	5	FRI	SEP 18	5881	141.3
5- 6 AM	2.49	1.13	2.10	6	SUN	SEP 20	1- 2 PM	871	20.9	6	FRI	SEP 25	5822	139.8
6- 7 AM	5.86	1.79	4.71	7	SUN	SEP 20	12- 1 PM	840	20.1	7	SAT	SEP 26	5749	138.1
7- 8 AM	6.00	2.43	4.99	8	SAT	SEP 19	12- 1 PM	822	19.7	8	FRI	SEP 4	5736	137.8
8- 9 AM	5.33	3.77	4.89	9	SAT	SEP 19	2- 3 PM	806	19.3	9	SAT	OCT 3	5736	137.8
9-10 AM	5.46	5.26	5.41	10	SUN	SEP 20	11-12 AM	801	19.2	10	SUN	OCT 4	5690	136.7
10-11 AM	5.56	6.47	5.81	11	SAT	SEP 19	10-11 AM	797	19.1	11	FRI	OCT 2	5521	132.6
11-12 AM	5.64	7.47	6.15	12	SAT	SEP 19	1- 2 PM	771	18.5	12	SUN	OCT 18	5485	131.7
12- 1 PM	5.68	7.84	6.29	13	SAT	SEP 19	4- 5 PM	757	18.1	13	FRI	MAY 22	5479	131.6
1- 2 PM	6.02	7.86	6.54	14	SUN	SEP 20	5- 6 PM	667	16.0	14	FRI	OCT 16	5459	131.1
2- 3 PM	6.80	8.01	7.14	15	SUN	SEP 20	10-11 AM	645	15.4	15	FRI	JUL 31	5429	130.4
3- 4 PM	7.82	8.10	7.90	16	SUN	OCT 4	3- 4 PM	622	14.9	16	FRI	MAY 8	5422	130.2
4- 5 PM	8.44	8.00	8.31	17	SAT	SEP 19	5- 6 PM	621	14.9	17	FRI	APR 24	5346	128.4
5- 6 PM	7.97	7.39	7.81	18	SUN	SEP 27	2- 3 PM	604	14.5	18	FRI	JUL 17	5335	128.1
6- 7 PM	5.78	6.20	5.90	19	SUN	SEP 27	12- 1 PM	602	14.4	19	FRI	JUL 10	5312	127.6
7- 8 PM	3.78	4.74	4.06	20	SUN	SEP 27	1- 2 PM	597	14.3	20	WED	NOV 25	5262	126.4
8- 9 PM	3.14	3.84	3.34	21	SUN	SEP 27	3- 4 PM	597	14.3	21	FRI	SEP 11	5252	126.1
9-10 PM	2.66	2.92	2.73	22	SAT	SEP 19	9-10 AM	595	14.2	22	FRI	AUG 21	5247	126.0
10-11 PM	1.75	2.11	1.85	23	SUN	OCT 4	4- 5 PM	581	13.9	23	FRI	JUL 24	5237	125.8
11-12 PM	1.17	1.50	1.26	24	FRI	OCT 9	4- 5 PM	562	13.5	24	FRI	MAY 1	5217	125.3
				25	SUN	OCT 4	2- 3 PM	557	13.3	25	FRI	NOV 13	5207	125.1
				26	SUN	OCT 18	3- 4 PM	554	13.3	26	FRI	AUG 14	5204	125.0
SUBTOTAL				27	SUN	OCT 4	1- 2 PM	541	12.9	27	FRI	JUN 26	5192	124.7
6AM-2-PM	45.57	42.93	44.82	28	SUN	OCT 18	1- 2 PM	537	12.9	28	FRI	AUG 28	5188	124.6
				29	FRI	SEP 18	4- 5 PM	532	12.7	29	FRI	NOV 6	5188	124.6
SUBTOTAL				30	SUN	SEP 27	4- 5 PM	532	12.7	30	FRI	OCT 23	5165	124.0
2PM-10PM	46.42	49.24	47.21	40	FRI	SEP 25	4- 5 PM	495	11.8	40	THU	SEP 24	5001	120.1
				50	SUN	OCT 4	5- 6 PM	479	11.5	50	THU	SEP 17	4862	116.8
SUBTOTAL				60	FRI	MAY 8	4- 5 PM	464	11.1	60	MON	SEP 28	4755	114.2
9-1,2-6PM	53.39	58.57	54.85	70	THU	NOV 26	11-12 AM	455	10.9	70	WED	JUN 17	4691	112.7
				80	SUN	OCT 18	5- 6 PM	449	10.7	80	MON	JUL 6	4652	111.7
7-9,11-2				90	SAT	SEP 26	12- 1 PM	442	10.6	90	MON	AUG 3	4593	110.3
& 3-6PM	52.91	52.89	52.91	100	FRI	NOV 20	5- 6 PM	436	10.4	100	THU	OCT 15	4562	109.6

NEBRASKA DEPARTMENT OF ROADS
 PLANNING AND PROJECT DEVELOPMENT DIVISION
 2009 CONTINUOUS TRAFFIC COUNT DATA

STATION: 7 EAST

ROUTE: US20

LOCATION: JCT US20 & N110 W LEG

A007

CLASSIFICATION DATA FROM STATION K0570W

MONTH	TRAFFIC AVERAGES		PERCENT		VEHICLE CLASSIFICATION		
	5 DAY	7 DAY	7 DAY IS OF 5 DAY	MONTH IS OF YEAR	VEHICLE TYPE	NUMBER	PERCENT
JANUARY	2,664	2,428	91.1	84.1	CARS AND MOTORCYCLES	1,622	56.20
FEBRUARY	2,764	2,558	92.5	88.6	OTHER 2-AXLE 4-TIRE VEHICLE	807	27.96
MARCH	2,877	2,650	92.1	91.8	SINGLE UNIT TRUCKS:		
APRIL	3,203	2,907	90.8	100.7	2-AXLE 6-TIRE	66	2.28
MAY	3,357	3,161	94.2	109.5	3-AXLE	96	3.32
* JUNE	3,310	3,110	94.0	107.8	4 OR MORE AXLE	16	.55
JULY	3,380	3,161	93.5	109.5	SINGLE TRAILER TRUCKS:		
AUGUST	3,309	3,132	94.7	108.5	4 OR LESS AXLE	10	.34
SEPTEMBER	3,229	3,053	94.5	105.8	5-AXLE	235	8.14
OCTOBER	3,211	2,995	93.3	103.8	6 OR MORE AXLE	33	1.14
NOVEMBER	3,262	3,065	94.0	106.2	MULTI-TRAILER TRUCKS:		
DECEMBER	2,585	2,413	93.3	83.6	5 OR LESS AXLE	--	--
* ANNUAL	3,096	2,886	93.2	100.0	6-AXLE	1	.03
					7 OR MORE AXLE	--	--
					BUSES	--	--
					TOTAL HEAVY TRUCKS	457	15.83
					TOTAL VEHICLES	2,886	100.00

* TRAFFIC IS ESTIMATED OR AFFECTED BY DETOUR OR CONSTRUCTION

NEBRASKA DEPARTMENT OF ROADS
 PLANNING AND PROJECT DEVELOPMENT DIVISION
 2009 CONTINUOUS TRAFFIC COUNT DATA

STATION: 7 EAST ANNUAL AVERAGE DAILY TRAFFIC 2886
 ROUTE: US20 ANNUAL WEEKDAY TRAFFIC 3096
 LOCATION: JCT US20 & N110 W LEG A007 ANNUAL WEEKEND TRAFFIC 2361
 FUNCTIONAL CLASSIFICATION: RURAL-PRINCIPAL ARTERIAL-OTHER PERCENT DESIGN HOURLY VOLUME 14.9
 PEAK HOUR OF THE DAY 7- 8 AM

HOURLY PERCENT OF TRAFFIC				ANNUAL MAXIMUM TRAFFIC HOURS						ANNUAL MAXIMUM TRAFFIC DAYS				
ORDER	DAY	DATE	HOUR	HOURLY VOLUME	PERCENT OF AADT	ORDER	DAY	DATE	DAILY VOLUME	PERCENT OF AADT				
12- 1 AM	.29	.76	.40	1	TUE	AUG 25	7- 8 AM	456	15.8	1	FRI	JUL 24	3715	128.7
1- 2 AM	.24	.55	.31	2	TUE	OCT 6	7- 8 AM	456	15.8	2	FRI	AUG 7	3682	127.5
2- 3 AM	.24	.33	.26	3	TUE	SEP 8	7- 8 AM	455	15.7	3	FRI	MAY 8	3681	127.5
3- 4 AM	.70	.36	.62	4	TUE	MAY 12	7- 8 AM	454	15.7	4	FRI	MAY 1	3671	127.2
4- 5 AM	1.36	.59	1.18	5	MON	NOV 9	7- 8 AM	454	15.7	5	FRI	JUL 17	3661	126.8
5- 6 AM	3.27	1.24	2.80	6	MON	MAY 18	7- 8 AM	453	15.6	6	FRI	SEP 4	3635	125.9
6- 7 AM	7.20	2.27	6.05	7	TUE	SEP 29	7- 8 AM	449	15.5	7	FRI	NOV 6	3623	125.5
7- 8 AM	12.45	3.57	10.37	8	TUE	APR 14	7- 8 AM	447	15.4	8	FRI	NOV 13	3613	125.1
8- 9 AM	7.68	4.51	6.94	9	THU	OCT 8	7- 8 AM	447	15.4	9	FRI	APR 3	3591	124.4
9-10 AM	6.63	6.32	6.56	10	MON	MAY 11	7- 8 AM	446	15.4	10	FRI	JUL 31	3585	124.2
10-11 AM	6.50	8.21	6.90	11	TUE	APR 28	7- 8 AM	445	15.4	11	FRI	AUG 28	3580	124.0
11-12 AM	6.31	8.86	6.91	12	MON	SEP 14	7- 8 AM	445	15.4	12	FRI	SEP 18	3566	123.5
12- 1 PM	6.14	8.53	6.70	13	TUE	MAY 5	7- 8 AM	442	15.3	13	FRI	MAY 15	3565	123.5
1- 2 PM	6.03	7.91	6.47	14	MON	MAR 23	7- 8 AM	439	15.2	14	THU	JUL 2	3565	123.5
2- 3 PM	6.02	7.24	6.30	15	TUE	APR 21	7- 8 AM	439	15.2	15	FRI	NOV 20	3565	123.5
3- 4 PM	5.61	6.95	5.92	16	TUE	SEP 15	7- 8 AM	439	15.2	16	FRI	MAY 22	3536	122.5
4- 5 PM	5.69	6.89	5.97	17	WED	OCT 7	7- 8 AM	439	15.2	17	THU	MAY 21	3531	122.3
5- 6 PM	5.36	6.53	5.63	18	MON	MAY 4	7- 8 AM	438	15.1	18	FRI	APR 17	3524	122.1
6- 7 PM	4.46	5.85	4.78	19	MON	AUG 24	7- 8 AM	438	15.1	19	FRI	AUG 14	3517	121.8
7- 8 PM	2.77	4.06	3.08	20	WED	SEP 2	7- 8 AM	437	15.1	20	FRI	MAY 29	3516	121.8
8- 9 PM	1.90	3.14	2.19	21	FRI	AUG 21	7- 8 AM	435	15.0	21	THU	JUL 23	3502	121.3
9-10 PM	1.50	2.41	1.72	22	TUE	OCT 20	7- 8 AM	434	15.0	22	FRI	DEC 4	3495	121.1
10-11 PM	1.07	1.82	1.25	23	TUE	NOV 10	7- 8 AM	434	15.0	23	FRI	APR 24	3487	120.8
11-12 PM	.59	1.10	.71	24	TUE	JAN 27	7- 8 AM	433	15.0	24	FRI	SEP 25	3479	120.5
				25	THU	NOV 5	7- 8 AM	433	15.0	25	WED	JUL 1	3470	120.2
				26	WED	APR 8	7- 8 AM	432	14.9	26	WED	NOV 25	3465	120.0
SUBTOTAL				27	THU	MAY 14	7- 8 AM	432	14.9	27	FRI	OCT 9	3462	119.9
6AM-2-PM	58.97	50.21	56.92	28	THU	SEP 24	7- 8 AM	432	14.9	28	FRI	JUL 10	3461	119.9
				29	MON	OCT 19	7- 8 AM	432	14.9	29	THU	AUG 6	3458	119.8
SUBTOTAL				30	TUE	APR 7	7- 8 AM	431	14.9	30	FRI	OCT 16	3458	119.8
2PM-10PM	33.34	43.11	35.63	40	THU	SEP 3	7- 8 AM	427	14.7	40	THU	JUN 25	3404	117.9
				50	THU	MAY 21	7- 8 AM	423	14.6	50	FRI	MAR 13	3366	116.6
SUBTOTAL				60	WED	APR 15	7- 8 AM	420	14.5	60	FRI	APR 10	3343	115.8
9-1,2-6PM	48.28	59.55	50.92	70	MON	OCT 5	7- 8 AM	418	14.4	70	FRI	NOV 27	3321	115.0
				80	FRI	MAY 15	7- 8 AM	415	14.3	80	WED	NOV 18	3305	114.5
7-9,11-2				90	WED	NOV 18	7- 8 AM	411	14.2	90	MON	NOV 23	3276	113.5
& 3-6PM	55.30	53.77	54.94	100	WED	AUG 19	7- 8 AM	409	14.1	100	WED	OCT 7	3238	112.1

NEBRASKA DEPARTMENT OF ROADS
 PLANNING AND PROJECT DEVELOPMENT DIVISION
 2009 CONTINUOUS TRAFFIC COUNT DATA

STATION: 7 WEST

ROUTE: US20

LOCATION: JCT US20 & N110 W LEG

A007

CLASSIFICATION DATA FROM STATION K0570W

MONTH	TRAFFIC AVERAGES		PERCENT		VEHICLE CLASSIFICATION		
	5 DAY	7 DAY	7 DAY IS OF 5 DAY	MONTH IS OF YEAR	VEHICLE TYPE	NUMBER	PERCENT
JANUARY	2,699	2,479	91.8	83.3	CARS AND MOTORCYCLES	1,673	56.23
FEBRUARY	2,878	2,672	92.8	89.8	OTHER 2-AXLE 4-TIRE VEHICLE	832	27.96
MARCH	2,983	2,771	92.9	93.1	SINGLE UNIT TRUCKS:		
APRIL	3,314	3,013	90.9	101.3	2-AXLE 6-TIRE	68	2.28
MAY	3,460	3,260	94.2	109.6	3-AXLE	98	3.29
* JUNE	3,447	3,246	94.2	109.1	4 OR MORE AXLE	16	.53
JULY	3,531	3,262	92.4	109.6	SINGLE TRAILER TRUCKS:		
AUGUST	3,439	3,227	93.8	108.5	4 OR LESS AXLE	10	.33
SEPTEMBER	3,305	3,139	95.0	105.5	5-AXLE	243	8.16
OCTOBER	3,320	3,083	92.9	103.6	6 OR MORE AXLE	34	1.14
NOVEMBER	3,360	3,141	93.5	105.6	MULTI-TRAILER TRUCKS:		
DECEMBER	2,597	2,401	92.5	80.7	5 OR LESS AXLE	--	--
* ANNUAL	3,194	2,975	93.1	100.0	6-AXLE	1	.03
					7 OR MORE AXLE	--	--
					BUSES	--	--
					TOTAL HEAVY TRUCKS	470	15.79
					TOTAL VEHICLES	2,975	100.00

* TRAFFIC IS ESTIMATED OR AFFECTED BY DETOUR OR CONSTRUCTION

NEBRASKA DEPARTMENT OF ROADS
 PLANNING AND PROJECT DEVELOPMENT DIVISION
 2009 CONTINUOUS TRAFFIC COUNT DATA

STATION: 7 WEST

ANNUAL AVERAGE DAILY TRAFFIC 2975

ROUTE: US20

ANNUAL WEEKDAY TRAFFIC 3194

LOCATION: JCT US20 & N110 W LEG

A007

ANNUAL WEEKEND TRAFFIC 2428

FUNCTIONAL CLASSIFICATION: RURAL-PRINCIPAL ARTERIAL-OTHER

PERCENT DESIGN HOURLY VOLUME 13.6

PEAK HOUR OF THE DAY

5- 6 PM

HOURLY PERCENT OF TRAFFIC

ANNUAL MAXIMUM TRAFFIC HOURS

ANNUAL MAXIMUM TRAFFIC DAYS

HOURLY PERCENT OF TRAFFIC			ANNUAL MAXIMUM TRAFFIC HOURS					ANNUAL MAXIMUM TRAFFIC DAYS						
ORDER	DAY	DATE	ORDER	DAY	DATE	ORDER	DAY	DATE	ORDER	DAY	DATE			
HOUR PERIOD	WEEKDAYS	WEEKENDS	AVERAGE	HOUR	HOURLY VOLUME	PERCENT OF AADT	HOUR	HOURLY VOLUME	PERCENT OF AADT	DAILY VOLUME	PERCENT OF AADT			
12- 1 AM	.70	1.59	.91	1	FRI	JUN 12	5- 6 PM	445	14.9	1	FRI	JUL 24	3992	134.1
1- 2 AM	.38	.94	.51	2	FRI	JUN 26	5- 6 PM	436	14.6	2	FRI	AUG 7	3987	134.0
2- 3 AM	.47	.68	.52	3	FRI	JUL 31	5- 6 PM	432	14.5	3	FRI	JUL 31	3973	133.5
3- 4 AM	.43	.45	.43	4	FRI	JUL 24	5- 6 PM	429	14.4	4	FRI	JUN 26	3956	132.9
4- 5 AM	.54	.41	.51	5	FRI	AUG 14	5- 6 PM	429	14.4	5	FRI	MAY 8	3949	132.7
5- 6 AM	1.13	.78	1.05	6	TUE	MAY 19	5- 6 PM	428	14.3	6	FRI	NOV 13	3911	131.4
6- 7 AM	2.08	1.17	1.87	7	TUE	JUN 2	5- 6 PM	426	14.3	7	FRI	JUL 17	3902	131.1
7- 8 AM	3.64	2.05	3.27	8	MON	APR 27	5- 6 PM	425	14.2	8	FRI	SEP 4	3895	130.9
8- 9 AM	4.15	2.95	3.87	9	FRI	MAY 8	5- 6 PM	425	14.2	9	FRI	MAY 22	3887	130.6
9-10 AM	4.48	4.12	4.39	10	TUE	JUN 9	5- 6 PM	425	14.2	10	THU	JUL 2	3877	130.3
10-11 AM	4.80	5.06	4.86	11	WED	JUL 1	5- 6 PM	424	14.2	11	FRI	AUG 14	3857	129.6
11-12 AM	5.14	6.16	5.38	12	FRI	AUG 21	5- 6 PM	424	14.2	12	FRI	MAY 1	3851	129.4
12- 1 PM	5.69	7.19	6.04	13	FRI	OCT 9	5- 6 PM	421	14.1	13	FRI	SEP 18	3829	128.7
1- 2 PM	6.15	7.58	6.49	14	FRI	AUG 21	4- 5 PM	420	14.1	14	FRI	MAY 29	3812	128.1
2- 3 PM	7.19	7.89	7.35	15	FRI	SEP 25	4- 5 PM	420	14.1	15	FRI	AUG 28	3808	128.0
3- 4 PM	9.07	8.58	8.95	16	FRI	OCT 23	5- 6 PM	420	14.1	16	FRI	AUG 21	3773	126.8
4- 5 PM	10.50	8.61	10.06	17	FRI	JUN 5	5- 6 PM	418	14.0	17	WED	NOV 25	3748	125.9
5- 6 PM	11.37	7.89	10.55	18	FRI	SEP 25	5- 6 PM	417	14.0	18	FRI	OCT 9	3745	125.8
6- 7 PM	6.63	6.95	6.70	19	MON	DEC 21	5- 6 PM	417	14.0	19	FRI	MAY 15	3737	125.6
7- 8 PM	4.63	5.73	4.89	20	THU	JUN 11	5- 6 PM	416	13.9	20	FRI	NOV 6	3737	125.6
8- 9 PM	4.00	4.63	4.15	21	FRI	JUL 10	5- 6 PM	416	13.9	21	FRI	JUL 10	3733	125.4
9-10 PM	3.32	3.86	3.45	22	MON	NOV 9	5- 6 PM	416	13.9	22	FRI	JUN 12	3728	125.3
10-11 PM	2.13	2.85	2.30	23	WED	NOV 4	4- 5 PM	415	13.9	23	FRI	OCT 16	3728	125.3
11-12 PM	1.40	1.88	1.51	24	FRI	OCT 16	4- 5 PM	411	13.8	24	FRI	APR 17	3718	124.9
				25	THU	APR 9	5- 6 PM	410	13.7	25	WED	JUL 1	3711	124.7
				26	FRI	MAY 22	5- 6 PM	409	13.7	26	FRI	NOV 20	3709	124.6
				27	WED	JUL 22	5- 6 PM	409	13.7	27	FRI	JUN 5	3697	124.2
				28	THU	NOV 19	5- 6 PM	407	13.6	28	FRI	OCT 30	3685	123.8
				29	THU	MAY 21	5- 6 PM	406	13.6	29	FRI	SEP 25	3682	123.7
				30	FRI	AUG 7	5- 6 PM	406	13.6	30	FRI	APR 3	3667	123.2
				40	MON	MAY 4	5- 6 PM	401	13.4	40	THU	MAY 7	3553	119.4
				50	TUE	MAY 12	5- 6 PM	397	13.3	50	WED	JUL 15	3491	117.3
				60	MON	NOV 16	5- 6 PM	395	13.2	60	FRI	MAR 20	3459	116.2
				70	THU	AUG 13	5- 6 PM	391	13.1	70	THU	NOV 19	3410	114.6
				80	FRI	JUL 17	5- 6 PM	389	13.0	80	TUE	JUN 9	3371	113.3
				90	WED	JUL 15	5- 6 PM	387	13.0	90	WED	OCT 7	3348	112.5
				100	WED	AUG 12	5- 6 PM	385	12.9	100	THU	OCT 1	3330	111.9

NEBRASKA DEPARTMENT OF ROADS
 PLANNING AND PROJECT DEVELOPMENT DIVISION
 2009 CONTINUOUS TRAFFIC COUNT DATA

STATION: 7 BOTH DIRE

ROUTE: US20

LOCATION: JCT US20 & N110 W LEG

A007

CLASSIFICATION DATA FROM STATION K0570W

MONTH	TRAFFIC AVERAGES		PERCENT		VEHICLE CLASSIFICATION		
	5 DAY	7 DAY	7 DAY IS OF 5 DAY	MONTH IS OF YEAR	VEHICLE TYPE	NUMBER	PERCENT
JANUARY	5,363	4,907	91.5	83.7	CARS AND MOTORCYCLES	3,295	56.22
FEBRUARY	5,642	5,230	92.7	89.2	OTHER 2-AXLE 4-TIRE VEHICLE	1,639	27.96
MARCH	5,860	5,421	92.5	92.5	SINGLE UNIT TRUCKS:		
APRIL	6,517	5,920	90.8	101.0	2-AXLE 6-TIRE	134	2.28
MAY	6,817	6,421	94.2	109.6	3-AXLE	194	3.31
* JUNE	6,757	6,356	94.1	108.4	4 OR MORE AXLE	32	.54
JULY	6,911	6,423	92.9	109.6	SINGLE TRAILER TRUCKS:		
AUGUST	6,748	6,359	94.2	108.5	4 OR LESS AXLE	20	.34
SEPTEMBER	6,534	6,192	94.8	105.6	5-AXLE	478	8.15
OCTOBER	6,531	6,078	93.1	103.7	6 OR MORE AXLE	67	1.14
NOVEMBER	6,622	6,206	93.7	105.9	MULTI-TRAILER TRUCKS:		
DECEMBER	5,182	4,814	92.9	82.1	5 OR LESS AXLE	--	--
* ANNUAL	6,290	5,861	93.2	100.0	6-AXLE	2	.03
					7 OR MORE AXLE	--	--
					BUSES	--	--
					TOTAL HEAVY TRUCKS	927	15.81
					TOTAL VEHICLES	5,861	100.00

* TRAFFIC IS ESTIMATED OR AFFECTED BY DETOUR OR CONSTRUCTION

NEBRASKA DEPARTMENT OF ROADS
 PLANNING AND PROJECT DEVELOPMENT DIVISION
 2009 CONTINUOUS TRAFFIC COUNT DATA

STATION: 7 BOTH DIREC ANNUAL AVERAGE DAILY TRAFFIC 5861
 ROUTE: US20 ANNUAL WEEKDAY TRAFFIC 6290
 LOCATION: JCT US20 & N110 W LEG A007 ANNUAL WEEKEND TRAFFIC 4789
 FUNCTIONAL CLASSIFICATION: RURAL-PRINCIPAL ARTERIAL-OTHER PERCENT DESIGN HOURLY VOLUME 10.4
 PEAK HOUR OF THE DAY 5- 6 PM

HOURLY PERCENT OF TRAFFIC				ANNUAL MAXIMUM TRAFFIC HOURS						ANNUAL MAXIMUM TRAFFIC DAYS				
ORDER	DAY	DATE	ORDER	DAY	DATE	ORDER	DAY	DATE	ORDER	DAY	DATE	ORDER	DAY	DATE
PERIOD	WEEKDAYS	WEEKENDS	AVERAGE	ORDER	DAY	DATE	HOUR	HOURLY VOLUME	PERCENT OF AADT	ORDER	DAY	DATE	DAILY VOLUME	PERCENT OF AADT
12- 1 AM	.50	1.18	.66	1	FRI	SEP 25	5- 6 PM	661	11.2	1	FRI	JUL 24	7707	131.4
1- 2 AM	.31	.75	.41	2	FRI	MAY 8	5- 6 PM	643	10.9	2	FRI	AUG 7	7669	130.8
2- 3 AM	.35	.51	.39	3	FRI	NOV 6	5- 6 PM	636	10.8	3	FRI	MAY 8	7630	130.1
3- 4 AM	.56	.41	.52	4	THU	JUL 23	5- 6 PM	635	10.8	4	FRI	JUL 17	7563	129.0
4- 5 AM	.95	.50	.84	5	FRI	AUG 7	5- 6 PM	634	10.8	5	FRI	JUL 31	7558	128.9
5- 6 AM	2.18	1.01	1.91	6	FRI	JUN 5	5- 6 PM	632	10.7	6	FRI	SEP 4	7530	128.4
6- 7 AM	4.60	1.71	3.92	7	FRI	JUL 24	5- 6 PM	627	10.6	7	FRI	NOV 13	7524	128.3
7- 8 AM	7.98	2.80	6.76	8	WED	NOV 25	4- 5 PM	627	10.6	8	FRI	MAY 1	7522	128.3
8- 9 AM	5.89	3.72	5.38	9	FRI	SEP 18	5- 6 PM	624	10.6	9	THU	JUL 2	7442	126.9
9-10 AM	5.53	5.20	5.45	10	FRI	SEP 4	4- 5 PM	623	10.6	10	FRI	MAY 22	7423	126.6
10-11 AM	5.63	6.62	5.86	11	FRI	NOV 20	5- 6 PM	623	10.6	11	FRI	SEP 18	7395	126.1
11-12 AM	5.71	7.49	6.13	12	FRI	NOV 20	4- 5 PM	622	10.6	12	FRI	JUN 26	7388	126.0
12- 1 PM	5.91	7.85	6.36	13	FRI	DEC 4	5- 6 PM	621	10.5	13	FRI	AUG 28	7388	126.0
1- 2 PM	6.08	7.74	6.47	14	FRI	APR 17	4- 5 PM	620	10.5	14	FRI	AUG 14	7374	125.8
2- 3 PM	6.61	7.57	6.83	15	FRI	AUG 14	5- 6 PM	619	10.5	15	FRI	NOV 6	7360	125.5
3- 4 PM	7.37	7.77	7.46	16	FRI	AUG 28	5- 6 PM	619	10.5	16	FRI	MAY 29	7328	125.0
4- 5 PM	8.14	7.76	8.05	17	FRI	SEP 4	5- 6 PM	619	10.5	17	FRI	MAY 15	7302	124.5
5- 6 PM	8.41	7.22	8.13	18	FRI	OCT 9	5- 6 PM	619	10.5	18	FRI	NOV 20	7274	124.1
6- 7 PM	5.56	6.41	5.76	19	FRI	NOV 13	5- 6 PM	619	10.5	19	FRI	APR 3	7258	123.8
7- 8 PM	3.72	4.91	4.00	20	FRI	OCT 9	4- 5 PM	618	10.5	20	FRI	APR 17	7242	123.5
8- 9 PM	2.97	3.90	3.19	21	TUE	MAY 12	7- 8 AM	617	10.5	21	WED	NOV 25	7213	123.0
9-10 PM	2.43	3.15	2.60	22	TUE	JUN 2	5- 6 PM	617	10.5	22	FRI	OCT 9	7207	122.9
10-11 PM	1.61	2.34	1.78	23	FRI	OCT 16	4- 5 PM	617	10.5	23	FRI	JUL 10	7194	122.7
11-12 PM	1.00	1.49	1.11	24	FRI	SEP 25	4- 5 PM	616	10.5	24	THU	MAY 21	7188	122.6
				25	THU	MAY 28	5- 6 PM	615	10.4	25	FRI	OCT 16	7186	122.6
				26	FRI	AUG 7	4- 5 PM	613	10.4	26	WED	JUL 1	7181	122.5
				27	WED	NOV 11	4- 5 PM	612	10.4	27	FRI	AUG 21	7173	122.3
				28	FRI	JUN 12	5- 6 PM	611	10.4	28	THU	JUL 23	7164	122.2
				29	FRI	JUN 26	5- 6 PM	611	10.4	29	FRI	SEP 25	7161	122.1
				30	FRI	NOV 6	4- 5 PM	611	10.4	30	FRI	APR 24	7151	122.0
				40	FRI	MAY 1	5- 6 PM	604	10.3	40	THU	AUG 6	6960	118.7
				50	TUE	SEP 8	7- 8 AM	597	10.1	50	TUE	AUG 11	6841	116.7
				60	THU	NOV 12	5- 6 PM	593	10.1	60	FRI	DEC 18	6789	115.8
				70	FRI	JUN 26	4- 5 PM	588	10.0	70	WED	JUL 8	6734	114.8
				80	THU	MAY 7	4- 5 PM	581	9.9	80	TUE	JUN 9	6676	113.9
				90	TUE	APR 21	7- 8 AM	579	9.8	90	THU	APR 23	6626	113.0
				100	FRI	AUG 21	4- 5 PM	577	9.8	100	TUE	AUG 4	6573	112.1

NEBRASKA DEPARTMENT OF ROADS
 PLANNING AND PROJECT DEVELOPMENT DIVISION
 2009 CONTINUOUS TRAFFIC COUNT DATA

STATION: 8 BOTH DIRE

ROUTE: US20

LOCATION: JCT US20 & CO RD E OF CHADRON NW LEG A008

CLASSIFICATION DATA FROM STATION K0534NW

MONTH	TRAFFIC AVERAGES		PERCENT		VEHICLE CLASSIFICATION		
	5 DAY	7 DAY	7 DAY IS OF 5 DAY	MONTH IS OF YEAR	VEHICLE TYPE	NUMBER	PERCENT
JANUARY	1,884	1,787	94.9	84.5	CARS AND MOTORCYCLES	1,223	57.82
FEBRUARY	2,019	1,929	95.5	91.2	OTHER 2-AXLE 4-TIRE VEHICLE	727	34.37
MARCH	1,809	1,804	99.7	85.3	SINGLE UNIT TRUCKS:		
APRIL	2,268	2,173	95.8	102.7	2-AXLE 6-TIRE	39	1.84
MAY	2,380	2,314	97.2	109.4	3-AXLE	13	.61
JUNE	2,402	2,308	96.1	109.1	4 OR MORE AXLE	1	.04
JULY	2,540	2,450	96.5	115.8	SINGLE TRAILER TRUCKS:		
AUGUST	2,450	2,367	96.6	111.9	4 OR LESS AXLE	20	.94
SEPTEMBER	2,348	2,265	96.5	107.1	5-AXLE	77	3.64
OCTOBER	2,080	2,040	98.1	96.5	6 OR MORE AXLE	14	.66
NOVEMBER	2,217	2,129	96.0	100.7	MULTI-TRAILER TRUCKS:		
DECEMBER	1,915	1,813	94.7	85.7	5 OR LESS AXLE	--	--
ANNUAL	2,193	2,115	96.4	100.0	6-AXLE	1	.04
					7 OR MORE AXLE	--	--
					BUSES	--	--
					TOTAL HEAVY TRUCKS	165	7.80
					TOTAL VEHICLES	2,115	100.00

NEBRASKA DEPARTMENT OF ROADS
 PLANNING AND PROJECT DEVELOPMENT DIVISION
 2009 CONTINUOUS TRAFFIC COUNT DATA

STATION: 8 BOTH DIREC ANNUAL AVERAGE DAILY TRAFFIC 2115
 ROUTE: US20 ANNUAL WEEKDAY TRAFFIC 2193
 LOCATION: JCT US20 & CO RD E OF CHADRON NW LEG A008 ANNUAL WEEKEND TRAFFIC 1920
 FUNCTIONAL CLASSIFICATION: RURAL-PRINCIPAL ARTERIAL-OTHER PERCENT DESIGN HOURLY VOLUME 10.7
 PEAK HOUR OF THE DAY 4- 5 PM

HOURLY PERCENT OF TRAFFIC				ANNUAL MAXIMUM TRAFFIC HOURS						ANNUAL MAXIMUM TRAFFIC DAYS				
ORDER	DAY	DATE	HOUR	HOURLY VOLUME	PERCENT OF AADT	ORDER	DAY	DATE	DAILY VOLUME	PERCENT OF AADT				
12- 1 AM	.46	1.01	.61	1	FRI	JUL 10	4- 5 PM	264	12.4	1	FRI	JUL 10	3113	147.1
1- 2 AM	.34	.74	.44	2	SAT	JUL 11	1- 2 PM	259	12.2	2	SAT	JUL 11	3055	144.4
2- 3 AM	.20	.40	.25	3	FRI	MAY 8	4- 5 PM	255	12.0	3	FRI	JUL 31	2903	137.2
3- 4 AM	.28	.35	.30	4	SAT	JUL 11	2- 3 PM	251	11.8	4	FRI	SEP 4	2898	137.0
4- 5 AM	.40	.40	.40	5	SAT	JUL 11	12- 1 PM	249	11.7	5	FRI	MAY 8	2774	131.1
5- 6 AM	1.24	.88	1.15	6	SAT	JUL 11	3- 4 PM	244	11.5	6	THU	JUL 2	2749	129.9
6- 7 AM	3.18	1.51	2.75	7	FRI	JUL 10	3- 4 PM	243	11.4	7	FRI	AUG 7	2749	129.9
7- 8 AM	6.48	2.86	5.54	8	FRI	JUL 10	2- 3 PM	241	11.3	8	FRI	MAY 1	2748	129.9
8- 9 AM	5.86	4.78	5.58	9	MON	AUG 3	1- 2 PM	241	11.3	9	WED	AUG 5	2709	128.0
9-10 AM	5.86	6.13	5.93	10	FRI	AUG 21	4- 5 PM	241	11.3	10	FRI	MAY 22	2704	127.8
10-11 AM	6.03	7.16	6.32	11	SAT	MAY 2	10-11 AM	240	11.3	11	FRI	JUL 24	2698	127.5
11-12 AM	6.34	7.41	6.62	12	FRI	SEP 4	3- 4 PM	239	11.3	12	MON	AUG 3	2676	126.5
12- 1 PM	6.52	8.03	6.91	13	SAT	JUL 11	4- 5 PM	237	11.2	13	FRI	JUN 26	2661	125.8
1- 2 PM	6.93	8.05	7.22	14	FRI	NOV 13	3- 4 PM	237	11.2	14	WED	JUL 1	2656	125.5
2- 3 PM	7.08	7.86	7.29	15	THU	MAY 7	4- 5 PM	236	11.1	15	THU	AUG 6	2614	123.5
3- 4 PM	7.67	7.77	7.70	16	TUE	FEB 10	5- 6 PM	235	11.1	16	FRI	NOV 13	2613	123.5
4- 5 PM	8.42	7.51	8.19	17	WED	JUL 8	4- 5 PM	235	11.1	17	THU	JUL 30	2599	122.8
5- 6 PM	8.21	7.03	7.91	18	FRI	JUL 31	1- 2 PM	235	11.1	18	WED	JUN 10	2596	122.7
6- 7 PM	5.96	5.69	5.89	19	FRI	MAY 15	5- 6 PM	233	11.0	19	WED	JUN 17	2594	122.6
7- 8 PM	4.03	4.54	4.16	20	WED	JUN 17	4- 5 PM	232	10.9	20	WED	JUL 15	2593	122.6
8- 9 PM	3.31	3.73	3.42	21	FRI	JUL 31	2- 3 PM	231	10.9	21	FRI	JUL 17	2575	121.7
9-10 PM	2.69	3.02	2.77	22	THU	SEP 10	5- 6 PM	231	10.9	22	FRI	JUL 3	2574	121.7
10-11 PM	1.61	1.95	1.70	23	WED	MAY 20	4- 5 PM	230	10.8	23	WED	JUL 8	2572	121.6
11-12 PM	.90	1.17	.97	24	FRI	JUL 31	11-12 AM	230	10.8	24	THU	JUL 9	2570	121.5
				25	FRI	OCT 16	5- 6 PM	230	10.8	25	FRI	AUG 21	2569	121.4
				26	FRI	SEP 11	4- 5 PM	229	10.8	26	FRI	OCT 16	2562	121.1
				27	WED	OCT 7	4- 5 PM	229	10.8	27	FRI	JUN 19	2560	121.0
				28	WED	JUL 1	2- 3 PM	228	10.7	28	FRI	SEP 11	2559	120.9
				29	FRI	MAR 27	5- 6 PM	227	10.7	29	FRI	MAY 29	2557	120.8
				30	FRI	JUL 31	3- 4 PM	227	10.7	30	SAT	MAY 2	2551	120.6
				40	FRI	MAR 20	4- 5 PM	223	10.5	40	FRI	SEP 18	2502	118.2
				50	WED	APR 22	4- 5 PM	220	10.4	50	WED	MAY 6	2481	117.3
				60	FRI	SEP 4	6- 7 PM	219	10.3	60	TUE	JUN 23	2455	116.0
				70	FRI	JUL 10	6- 7 PM	217	10.2	70	THU	JUN 18	2438	115.2
				80	FRI	MAY 1	4- 5 PM	215	10.1	80	THU	SEP 24	2383	112.6
				90	THU	AUG 6	4- 5 PM	213	10.0	90	FRI	FEB 6	2367	111.9
				100	FRI	JUL 17	3- 4 PM	212	10.0	100	TUE	NOV 10	2343	110.7

NEBRASKA DEPARTMENT OF ROADS
 PLANNING AND PROJECT DEVELOPMENT DIVISION
 2009 CONTINUOUS TRAFFIC COUNT DATA

STATION: 9 BOTH DIRE

ROUTE: N2 & 92

LOCATION: JCT N2 & CO RD NW OF BROKEN BOW NW LEG A009

CLASSIFICATION DATA FROM STATION K0541NW

MONTH	TRAFFIC AVERAGES		PERCENT		VEHICLE CLASSIFICATION		
	5 DAY	7 DAY	7 DAY IS OF 5 DAY	MONTH IS OF YEAR	VEHICLE TYPE	NUMBER	PERCENT
JANUARY	1,988	1,840	92.6	80.4	CARS AND MOTORCYCLES	1,129	49.34
FEBRUARY	2,116	1,949	92.1	85.2	OTHER 2-AXLE 4-TIRE VEHICLE	801	35.00
MARCH	2,187	2,072	94.7	90.6	SINGLE UNIT TRUCKS:		
APRIL	2,397	2,169	90.5	94.8	2-AXLE 6-TIRE	56	2.44
MAY	2,627	2,509	95.5	109.7	3-AXLE	34	1.48
JUNE	2,666	2,562	96.1	112.0	4 OR MORE AXLE	4	.17
JULY	2,756	2,663	96.6	116.4	SINGLE TRAILER TRUCKS:		
AUGUST	2,732	2,602	95.2	113.7	4 OR LESS AXLE	21	.91
SEPTEMBER	2,612	2,510	96.1	109.7	5-AXLE	145	6.33
OCTOBER	2,353	2,215	94.1	96.8	6 OR MORE AXLE	98	4.28
NOVEMBER	2,613	2,461	94.2	107.6	MULTI-TRAILER TRUCKS:		
DECEMBER	2,031	1,907	93.9	83.3	5 OR LESS AXLE	--	--
ANNUAL	2,423	2,288	94.4	100.0	6-AXLE	--	--
					7 OR MORE AXLE	--	--
					BUSES	--	--
					TOTAL HEAVY TRUCKS	358	15.64
					TOTAL VEHICLES	2,288	100.00

NEBRASKA DEPARTMENT OF ROADS
 PLANNING AND PROJECT DEVELOPMENT DIVISION
 2009 CONTINUOUS TRAFFIC COUNT DATA

STATION: 9 BOTH DIREC ANNUAL AVERAGE DAILY TRAFFIC 2288
 ROUTE: N2 & 92 ANNUAL WEEKDAY TRAFFIC 2423
 LOCATION: JCT N2 & CO RD NW OF BROKEN BOW NW LEG A009 ANNUAL WEEKEND TRAFFIC 1951
 FUNCTIONAL CLASSIFICATION: RURAL-PRINCIPAL ARTERIAL-OTHER PERCENT DESIGN HOURLY VOLUME 11.1
 PEAK HOUR OF THE DAY 5- 6 PM

HOURLY PERCENT OF TRAFFIC				ANNUAL MAXIMUM TRAFFIC HOURS						ANNUAL MAXIMUM TRAFFIC DAYS				
ORDER	DAY	DATE	HOUR	HOURLY VOLUME	PERCENT OF AADT	ORDER	DAY	DATE	DAILY VOLUME	PERCENT OF AADT				
12- 1 AM	.60	1.17	.74	1	THU	AUG 6	5- 6 PM	307	13.4	1	FRI	AUG 7	3435	150.1
1- 2 AM	.35	.88	.48	2	FRI	AUG 7	5- 6 PM	294	12.8	2	FRI	SEP 4	3416	149.3
2- 3 AM	.28	.47	.32	3	THU	JUN 18	5- 6 PM	288	12.5	3	FRI	JUL 31	3353	146.5
3- 4 AM	.24	.32	.26	4	FRI	AUG 7	3- 4 PM	286	12.5	4	FRI	NOV 13	3301	144.2
4- 5 AM	.35	.39	.36	5	FRI	SEP 4	5- 6 PM	284	12.4	5	WED	NOV 25	3207	140.1
5- 6 AM	.95	.76	.91	6	FRI	AUG 7	4- 5 PM	282	12.3	6	FRI	MAY 22	3149	137.6
6- 7 AM	3.16	1.81	2.83	7	FRI	SEP 4	4- 5 PM	281	12.2	7	THU	AUG 6	3131	136.8
7- 8 AM	6.26	2.69	5.39	8	WED	NOV 4	5- 6 PM	274	11.9	8	FRI	JUN 19	3104	135.6
8- 9 AM	5.71	3.92	5.27	9	WED	NOV 25	4- 5 PM	271	11.8	9	FRI	MAY 15	3053	133.4
9-10 AM	5.91	5.69	5.86	10	FRI	JUN 12	5- 6 PM	270	11.8	10	FRI	JUL 24	3052	133.3
10-11 AM	6.01	6.96	6.24	11	THU	AUG 6	3- 4 PM	270	11.8	11	FRI	MAY 8	3015	131.7
11-12 AM	6.18	6.99	6.37	12	FRI	AUG 7	2- 3 PM	268	11.7	12	FRI	SEP 25	3012	131.6
12- 1 PM	6.54	7.59	6.80	13	WED	NOV 25	5- 6 PM	268	11.7	13	FRI	JUN 26	3008	131.4
1- 2 PM	6.62	7.60	6.86	14	WED	AUG 5	5- 6 PM	266	11.6	14	FRI	AUG 14	3008	131.4
2- 3 PM	6.83	7.40	6.97	15	WED	MAY 13	5- 6 PM	265	11.5	15	FRI	JUL 17	2991	130.7
3- 4 PM	7.39	7.27	7.36	16	FRI	SEP 25	5- 6 PM	265	11.5	16	THU	JUL 2	2979	130.2
4- 5 PM	7.77	7.44	7.69	17	THU	JUL 2	5- 6 PM	263	11.4	17	FRI	JUL 3	2979	130.2
5- 6 PM	8.67	7.16	8.30	18	FRI	JUL 31	5- 6 PM	263	11.4	18	FRI	JUN 5	2976	130.0
6- 7 PM	6.29	6.51	6.34	19	FRI	SEP 4	3- 4 PM	263	11.4	19	THU	JUL 30	2976	130.0
7- 8 PM	4.58	5.46	4.79	20	FRI	JUL 31	1- 2 PM	261	11.4	20	THU	JUN 18	2966	129.6
8- 9 PM	3.42	4.16	3.60	21	FRI	NOV 13	3- 4 PM	261	11.4	21	FRI	JUN 12	2955	129.1
9-10 PM	2.79	3.55	2.97	22	FRI	MAY 8	3- 4 PM	258	11.2	22	THU	JUL 16	2930	128.0
10-11 PM	1.87	2.29	1.98	23	FRI	SEP 25	4- 5 PM	258	11.2	23	FRI	JUL 10	2906	127.0
11-12 PM	1.23	1.52	1.30	24	FRI	OCT 16	5- 6 PM	258	11.2	24	SAT	AUG 1	2901	126.7
				25	FRI	MAY 22	5- 6 PM	257	11.2	25	MON	AUG 3	2901	126.7
				26	FRI	JUN 26	5- 6 PM	257	11.2	26	FRI	NOV 6	2899	126.7
				27	FRI	AUG 14	4- 5 PM	257	11.2	27	FRI	MAY 29	2896	126.5
				28	TUE	DEC 22	5- 6 PM	257	11.2	28	WED	AUG 5	2879	125.8
				29	FRI	SEP 18	3- 4 PM	255	11.1	29	THU	AUG 13	2868	125.3
				30	FRI	NOV 13	5- 6 PM	255	11.1	30	TUE	DEC 22	2862	125.0
				40	FRI	JUN 5	5- 6 PM	249	10.8	40	FRI	AUG 28	2764	120.8
				50	WED	NOV 25	3- 4 PM	247	10.7	50	THU	JUN 4	2682	117.2
				60	MON	JUL 27	5- 6 PM	243	10.6	60	FRI	APR 10	2663	116.3
				70	MON	APR 13	5- 6 PM	240	10.4	70	THU	NOV 19	2635	115.1
				80	FRI	MAY 15	5- 6 PM	238	10.4	80	FRI	APR 24	2606	113.8
				90	THU	JUN 25	5- 6 PM	236	10.3	90	WED	MAY 27	2585	112.9
				100	FRI	JUL 24	4- 5 PM	235	10.2	100	MON	JUL 13	2567	112.1

NEBRASKA DEPARTMENT OF ROADS
 PLANNING AND PROJECT DEVELOPMENT DIVISION
 2009 CONTINUOUS TRAFFIC COUNT DATA

STATION: 10 BOTH DIRE

ROUTE: US6 & 34

LOCATION: JCT US6 & RD 420 W LEG

A010

CLASSIFICATION DATA FROM STATION K0505E

MONTH	TRAFFIC AVERAGES		PERCENT		VEHICLE CLASSIFICATION		
	5 DAY	7 DAY	7 DAY IS OF 5 DAY	MONTH IS OF YEAR	VEHICLE TYPE	NUMBER	PERCENT
JANUARY	2,019	1,926	95.4	85.0	CARS AND MOTORCYCLES	1,115	49.20
FEBRUARY	2,165	2,051	94.7	90.5			
MARCH	2,341	2,261	96.6	99.8	OTHER 2-AXLE 4-TIRE VEHICLE	770	33.98
APRIL	2,401	2,284	95.1	100.8	SINGLE UNIT TRUCKS:		
MAY	2,557	2,464	96.4	108.7	2-AXLE 6-TIRE	56	2.47
JUNE	2,616	2,507	95.8	110.6	3-AXLE	23	1.01
JULY	2,700	2,585	95.7	114.1	4 OR MORE AXLE	--	--
AUGUST	2,471	2,370	95.9	104.6	SINGLE TRAILER TRUCKS:		
SEPTEMBER	2,491	2,362	94.8	104.2	4 OR LESS AXLE	28	1.23
OCTOBER	2,348	2,205	93.9	97.3	5-AXLE	225	9.92
NOVEMBER	2,357	2,275	96.5	100.4	6 OR MORE AXLE	47	2.07
DECEMBER	1,944	1,899	97.7	83.8	MULTI-TRAILER TRUCKS:		
ANNUAL	2,368	2,266	95.7	100.0	5 OR LESS AXLE	1	.04
					6-AXLE	--	--
					7 OR MORE AXLE	--	--
					BUSES	1	.04
					TOTAL HEAVY TRUCKS	381	16.81
					TOTAL VEHICLES	2,266	100.00

NEBRASKA DEPARTMENT OF ROADS
 PLANNING AND PROJECT DEVELOPMENT DIVISION
 2009 CONTINUOUS TRAFFIC COUNT DATA

STATION: 10 BOTH DIREC ANNUAL AVERAGE DAILY TRAFFIC 2266
 ROUTE: US6 & 34 ANNUAL WEEKDAY TRAFFIC 2368
 LOCATION: JCT US6 & RD 420 W LEG A010 ANNUAL WEEKEND TRAFFIC 2011
 FUNCTIONAL CLASSIFICATION: RURAL-PRINCIPAL ARTERIAL-OTHER PERCENT DESIGN HOURLY VOLUME 10.8
 PEAK HOUR OF THE DAY 4- 5 PM

HOURLY PERCENT OF TRAFFIC				ANNUAL MAXIMUM TRAFFIC HOURS						ANNUAL MAXIMUM TRAFFIC DAYS				
ORDER	DAY	DATE	HOURLY VOLUME	PERCENT OF AADT	ORDER	DAY	DATE	DAILY VOLUME	PERCENT OF AADT					
12- 1 AM	.49	.94	.60	1	FRI	SEP 4	4- 5 PM	287	12.6	1	FRI	JUL 10	3241	143.0
1- 2 AM	.34	.59	.41	2	FRI	SEP 11	5- 6 PM	286	12.6	2	FRI	SEP 4	3186	140.6
2- 3 AM	.26	.37	.29	3	FRI	OCT 9	5- 6 PM	285	12.5	3	FRI	MAY 22	3045	134.3
3- 4 AM	.24	.27	.25	4	FRI	JUL 10	4- 5 PM	282	12.4	4	FRI	JUN 26	2997	132.2
4- 5 AM	.43	.26	.39	5	FRI	SEP 4	5- 6 PM	281	12.4	5	WED	NOV 25	2997	132.2
5- 6 AM	1.05	.69	.96	6	FRI	NOV 6	5- 6 PM	281	12.4	6	FRI	NOV 13	2969	131.0
6- 7 AM	2.59	1.27	2.25	7	FRI	SEP 25	3- 4 PM	277	12.2	7	FRI	AUG 14	2951	130.2
7- 8 AM	5.29	2.46	4.57	8	FRI	MAR 13	4- 5 PM	273	12.0	8	FRI	SEP 18	2921	128.9
8- 9 AM	5.93	4.44	5.55	9	FRI	SEP 11	4- 5 PM	273	12.0	9	FRI	MAY 8	2920	128.8
9-10 AM	6.34	5.69	6.17	10	FRI	JUN 26	4- 5 PM	271	11.9	10	FRI	OCT 9	2914	128.5
10-11 AM	6.47	6.78	6.55	11	WED	NOV 25	5- 6 PM	265	11.6	11	FRI	SEP 25	2897	127.8
11-12 AM	6.51	7.06	6.65	12	WED	NOV 25	4- 5 PM	264	11.6	12	THU	JUL 2	2893	127.6
12- 1 PM	6.59	7.02	6.70	13	TUE	DEC 22	4- 5 PM	264	11.6	13	FRI	MAR 13	2892	127.6
1- 2 PM	7.14	7.07	7.13	14	FRI	OCT 23	5- 6 PM	263	11.6	14	TUE	JUN 30	2888	127.4
2- 3 PM	7.34	7.17	7.29	15	FRI	SEP 18	3- 4 PM	261	11.5	15	FRI	JUN 5	2883	127.2
3- 4 PM	7.85	7.68	7.81	16	FRI	SEP 4	3- 4 PM	260	11.4	16	FRI	JUL 17	2883	127.2
4- 5 PM	8.19	7.97	8.14	17	SUN	APR 12	4- 5 PM	258	11.3	17	FRI	JUN 19	2871	126.6
5- 6 PM	7.84	7.60	7.78	18	FRI	JUN 26	5- 6 PM	258	11.3	18	FRI	APR 24	2863	126.3
6- 7 PM	5.85	6.92	6.12	19	FRI	MAY 22	5- 6 PM	257	11.3	19	WED	JUL 8	2854	125.9
7- 8 PM	4.20	5.45	4.52	20	FRI	SEP 25	4- 5 PM	254	11.2	20	FRI	MAY 1	2840	125.3
8- 9 PM	3.40	4.37	3.65	21	FRI	OCT 9	4- 5 PM	254	11.2	21	FRI	OCT 2	2837	125.1
9-10 PM	2.75	3.81	3.02	22	SUN	NOV 29	4- 5 PM	254	11.2	22	THU	JUL 9	2834	125.0
10-11 PM	1.87	2.63	2.06	23	WED	JUL 8	4- 5 PM	252	11.1	23	MON	JUL 13	2834	125.0
11-12 PM	1.05	1.49	1.16	24	FRI	JUL 17	4- 5 PM	251	11.0	24	FRI	SEP 11	2828	124.8
				25	FRI	NOV 13	3- 4 PM	250	11.0	25	FRI	NOV 6	2828	124.8
SUBTOTAL				26	FRI	MAY 22	4- 5 PM	249	10.9	26	FRI	AUG 7	2826	124.7
6AM-2-PM	46.89	41.82	45.61	27	TUE	DEC 22	3- 4 PM	249	10.9	27	FRI	MAR 20	2813	124.1
				28	FRI	MAR 20	5- 6 PM	246	10.8	28	FRI	MAY 29	2812	124.0
SUBTOTAL				29	FRI	JUL 17	5- 6 PM	246	10.8	29	MON	JUL 6	2799	123.5
2PM-10PM	47.45	51.01	48.35	30	FRI	AUG 7	4- 5 PM	246	10.8	30	THU	MAY 21	2791	123.1
				40	FRI	APR 24	5- 6 PM	241	10.6	40	FRI	APR 10	2717	119.9
SUBTOTAL				50	MON	JUL 13	4- 5 PM	238	10.5	50	THU	SEP 17	2657	117.2
9-1,2-6PM	57.17	57.01	57.13	60	FRI	MAY 22	2- 3 PM	235	10.3	60	THU	SEP 24	2594	114.4
				70	THU	SEP 24	4- 5 PM	233	10.2	70	THU	JUL 30	2556	112.7
7-9,11-2				80	FRI	SEP 25	5- 6 PM	231	10.1	80	THU	SEP 10	2539	112.0
& 3-6PM	55.38	51.34	54.36	90	FRI	MAY 8	5- 6 PM	229	10.1	90	WED	AUG 5	2511	110.8
				100	THU	MAY 21	5- 6 PM	228	10.0	100	MON	JUL 20	2478	109.3

NEBRASKA DEPARTMENT OF ROADS
 PLANNING AND PROJECT DEVELOPMENT DIVISION
 2009 CONTINUOUS TRAFFIC COUNT DATA

STATION: 11 BOTH DIRE

ROUTE: COUNTY ROAD

LOCATION: JCT 126 & M E LEG

A011

CLASSIFICATION DATA FROM STATION K0586E

MONTH	TRAFFIC AVERAGES		PERCENT		VEHICLE CLASSIFICATION		
	5 DAY	7 DAY	7 DAY IS OF 5 DAY	MONTH IS OF YEAR	VEHICLE TYPE	NUMBER	PERCENT
JANUARY	200	187	93.5	67.5	CARS AND MOTORCYCLES	114	41.15
FEBRUARY	245	226	92.2	81.6	OTHER 2-AXLE 4-TIRE VEHICLE	155	55.95
MARCH	272	257	94.5	92.8	SINGLE UNIT TRUCKS:		
APRIL	305	288	94.4	104.0	2-AXLE 6-TIRE	3	1.08
MAY	381	383	100.5	138.3	3-AXLE	--	--
JUNE	361	342	94.7	123.5	4 OR MORE AXLE	--	--
JULY	401	372	92.8	134.3	SINGLE TRAILER TRUCKS:		
AUGUST	322	305	94.7	110.1	4 OR LESS AXLE	1	.36
SEPTEMBER	299	292	97.7	105.4	5-AXLE	3	1.08
OCTOBER	259	252	97.3	91.0	6 OR MORE AXLE	--	--
NOVEMBER	276	268	97.1	96.8	MULTI-TRAILER TRUCKS:		
DECEMBER	151	148	98.0	53.4	5 OR LESS AXLE	--	--
ANNUAL	289	277	95.8	100.0	6-AXLE	--	--
					7 OR MORE AXLE	--	--
					BUSES	1	.36
					TOTAL HEAVY TRUCKS	8	2.88
					TOTAL VEHICLES	277	100.00

NEBRASKA DEPARTMENT OF ROADS
 PLANNING AND PROJECT DEVELOPMENT DIVISION
 2009 CONTINUOUS TRAFFIC COUNT DATA

STATION: 11 BOTH DIREC ANNUAL AVERAGE DAILY TRAFFIC 277
 ROUTE: COUNTY ROAD ANNUAL WEEKDAY TRAFFIC 289
 LOCATION: JCT 126 & M E LEG A011 ANNUAL WEEKEND TRAFFIC 247
 FUNCTIONAL CLASSIFICATION: RURAL-MAJOR COLLECTOR PERCENT DESIGN HOURLY VOLUME 15.1
 PEAK HOUR OF THE DAY 4- 5 PM

HOURLY PERCENT OF TRAFFIC				ANNUAL MAXIMUM TRAFFIC HOURS						ANNUAL MAXIMUM TRAFFIC DAYS				
ORDER	DAY	DATE	HOUR	HOURLY VOLUME	PERCENT OF AADT	ORDER	DAY	DATE	DAILY VOLUME	PERCENT OF AADT				
12- 1 AM	.43	1.33	.65	1	MON	MAY 25	9-10 AM	85	30.6	1	SAT	MAY 23	655	236.4
1- 2 AM	.25	1.00	.44	2	SUN	MAY 24	3- 4 PM	76	27.4	2	SUN	MAY 24	593	214.0
2- 3 AM	.14	.36	.20	3	SAT	MAY 23	10-11 AM	75	27.0	3	MON	MAY 25	529	190.9
3- 4 AM	.13	.32	.18	4	SAT	MAY 23	3- 4 PM	70	25.2	4	SAT	JUN 20	438	158.1
4- 5 AM	.28	.25	.27	5	SAT	MAY 23	2- 3 PM	68	24.5	5	SAT	MAY 9	437	157.7
5- 6 AM	1.02	.68	.93	6	SAT	MAY 23	11-12 AM	60	21.6	6	WED	MAY 20	433	156.3
6- 7 AM	2.53	1.23	2.20	7	SUN	MAY 24	11-12 AM	59	21.2	7	THU	JUL 30	433	156.3
7- 8 AM	6.89	2.93	5.88	8	SUN	MAY 24	4- 5 PM	57	20.5	8	MON	JUL 13	426	153.7
8- 9 AM	6.28	5.54	6.09	9	SAT	MAY 23	9-10 AM	56	20.2	9	WED	JUL 29	425	153.4
9-10 AM	5.36	6.64	5.68	10	MON	MAY 25	3- 4 PM	56	20.2	10	MON	JUL 27	422	152.3
10-11 AM	5.22	7.64	5.84	11	SAT	MAY 23	4- 5 PM	53	19.1	11	WED	JUL 1	420	151.6
11-12 AM	5.93	7.68	6.37	12	SAT	MAY 9	5- 6 PM	52	18.7	12	MON	JUL 6	417	150.5
12- 1 PM	5.74	6.43	5.92	13	SUN	MAY 24	5- 6 PM	51	18.4	13	FRI	JUL 3	415	149.8
1- 2 PM	6.43	6.26	6.39	14	SAT	MAY 23	12- 1 PM	50	18.0	14	MON	JUN 15	414	149.4
2- 3 PM	7.05	7.38	7.14	15	MON	JUL 20	3- 4 PM	48	17.3	15	FRI	JUL 31	412	148.7
3- 4 PM	8.72	7.65	8.45	16	SAT	MAY 23	1- 2 PM	47	16.9	16	FRI	MAY 22	411	148.3
4- 5 PM	9.04	7.44	8.63	17	MON	MAY 25	4- 5 PM	46	16.6	17	WED	JUL 8	411	148.3
5- 6 PM	7.83	6.89	7.59	18	WED	SEP 2	3- 4 PM	46	16.6	18	THU	JUL 16	409	147.6
6- 7 PM	6.28	6.06	6.23	19	WED	JUN 3	4- 5 PM	45	16.2	19	WED	JUL 22	409	147.6
7- 8 PM	4.41	5.07	4.58	20	SAT	JUN 20	5- 6 PM	45	16.2	20	WED	MAY 6	407	146.9
8- 9 PM	3.97	4.25	4.04	21	FRI	JUL 17	4- 5 PM	45	16.2	21	THU	MAY 28	407	146.9
9-10 PM	2.95	3.19	3.01	22	FRI	MAY 8	2- 3 PM	44	15.8	22	TUE	JUL 14	405	146.2
10-11 PM	1.85	2.11	1.92	23	WED	JUL 22	3- 4 PM	44	15.8	23	FRI	MAY 29	401	144.7
11-12 PM	1.26	1.69	1.37	24	THU	JUL 30	5- 6 PM	44	15.8	24	WED	JUN 3	401	144.7
				25	TUE	MAY 5	4- 5 PM	43	15.5	25	WED	JUL 15	401	144.7
				26	MON	JUL 13	4- 5 PM	43	15.5	26	FRI	MAY 8	400	144.4
SUBTOTAL				27	THU	JUL 16	3- 4 PM	43	15.5	27	THU	MAY 21	396	142.9
6AM-2-PM	44.41	44.38	44.41	28	MON	MAY 4	5- 6 PM	42	15.1	28	MON	JUL 20	395	142.5
				29	TUE	MAY 5	3- 4 PM	42	15.1	29	FRI	JUL 10	394	142.2
SUBTOTAL				30	WED	MAY 6	4- 5 PM	42	15.1	30	FRI	JUL 17	393	141.8
2PM-10PM	50.30	47.97	49.70	40	WED	JUL 22	4- 5 PM	41	14.8	40	THU	JUL 9	384	138.6
				50	THU	NOV 5	4- 5 PM	39	14.0	50	THU	JUN 18	370	133.5
SUBTOTAL				60	THU	MAY 28	4- 5 PM	38	13.7	60	TUE	AUG 18	354	127.7
9-1,2-6PM	54.93	57.79	55.66	70	MON	JUN 15	3- 4 PM	37	13.3	70	FRI	MAY 15	350	126.3
				80	WED	APR 15	3- 4 PM	36	12.9	80	WED	SEP 30	340	122.7
7-9,11-2				90	FRI	JUN 19	2- 3 PM	36	12.9	90	SAT	MAY 16	329	118.7
& 3-6PM	56.89	50.86	55.37	100	THU	JUL 30	3- 4 PM	36	12.9	100	WED	APR 8	319	115.1

NEBRASKA DEPARTMENT OF ROADS
 PLANNING AND PROJECT DEVELOPMENT DIVISION
 2009 CONTINUOUS TRAFFIC COUNT DATA

STATION: 12 BOTH DIRE

ROUTE: N9

LOCATION: JCT N9 & N51 S LEG (WEST POINT)

A012

CLASSIFICATION DATA FROM STATION K0571S

MONTH	TRAFFIC AVERAGES		PERCENT		VEHICLE CLASSIFICATION		
	5 DAY	7 DAY	7 DAY IS OF 5 DAY	MONTH IS OF YEAR	VEHICLE TYPE	NUMBER	PERCENT
JANUARY	913	850	93.1	83.9	CARS AND MOTORCYCLES	546	53.89
FEBRUARY	957	898	93.8	88.6	OTHER 2-AXLE 4-TIRE VEHICLE	298	29.41
MARCH	1,011	971	96.0	95.9	SINGLE UNIT TRUCKS:		
APRIL	1,102	1,031	93.6	101.8	2-AXLE 6-TIRE	21	2.07
MAY	1,173	1,127	96.1	111.3	3-AXLE	16	1.57
JUNE	1,199	1,128	94.1	111.4	4 OR MORE AXLE	--	--
JULY	1,184	1,112	93.9	109.8	SINGLE TRAILER TRUCKS:		
AUGUST	1,149	1,088	94.7	107.4	4 OR LESS AXLE	2	.19
SEPTEMBER	1,134	1,078	95.1	106.4	5-AXLE	106	10.46
OCTOBER	1,109	1,039	93.7	102.6	6 OR MORE AXLE	22	2.17
NOVEMBER	1,091	1,036	95.0	102.3	MULTI-TRAILER TRUCKS:		
DECEMBER	855	803	93.9	79.3	5 OR LESS AXLE	--	--
ANNUAL	1,073	1,013	94.4	100.0	6-AXLE	--	--
					7 OR MORE AXLE	--	--
					BUSES	2	.19
					TOTAL HEAVY TRUCKS	169	16.68
					TOTAL VEHICLES	1,013	100.00

NEBRASKA DEPARTMENT OF ROADS
 PLANNING AND PROJECT DEVELOPMENT DIVISION
 2009 CONTINUOUS TRAFFIC COUNT DATA

STATION: 12 BOTH DIREC ANNUAL AVERAGE DAILY TRAFFIC 1013
 ROUTE: N9 ANNUAL WEEKDAY TRAFFIC 1073
 LOCATION: JCT N9 & N51 S LEG (WEST POINT) A012 ANNUAL WEEKEND TRAFFIC 863
 FUNCTIONAL CLASSIFICATION: RURAL-MINOR ARTERIAL PERCENT DESIGN HOURLY VOLUME 11.2
 PEAK HOUR OF THE DAY 4- 5 PM

HOURLY PERCENT OF TRAFFIC				ANNUAL MAXIMUM TRAFFIC HOURS						ANNUAL MAXIMUM TRAFFIC DAYS				
ORDER	DAY	DATE	ORDER	DAY	DATE	ORDER	DAY	DATE	ORDER	DAY	DATE	ORDER	DAY	DATE
PERIOD	WEEKDAYS	WEEKENDS	AVERAGE	ORDER	DAY	DATE	HOUR	HOURLY VOLUME	PERCENT OF AADT	ORDER	DAY	DATE	DAILY VOLUME	PERCENT OF AADT
12- 1 AM	.64	1.83	.93	1	FRI	AUG 14	3- 4 PM	146	14.4	1	FRI	AUG 14	1505	148.5
1- 2 AM	.40	1.08	.57	2	FRI	AUG 14	4- 5 PM	144	14.2	2	FRI	JUN 5	1385	136.7
2- 3 AM	.31	.58	.38	3	THU	NOV 26	11-12 AM	141	13.9	3	THU	JUN 18	1380	136.2
3- 4 AM	.46	.39	.45	4	THU	SEP 3	5- 6 PM	139	13.7	4	THU	SEP 3	1375	135.7
4- 5 AM	.82	.41	.72	5	SUN	SEP 20	4- 5 PM	139	13.7	5	FRI	SEP 4	1372	135.4
5- 6 AM	2.17	.86	1.85	6	FRI	OCT 2	5- 6 PM	134	13.2	6	FRI	SEP 25	1364	134.6
6- 7 AM	3.27	1.61	2.87	7	THU	MAY 21	5- 6 PM	132	13.0	7	FRI	JUL 17	1362	134.4
7- 8 AM	5.86	2.52	5.04	8	FRI	MAY 8	5- 6 PM	130	12.8	8	FRI	JUN 26	1355	133.7
8- 9 AM	5.62	4.09	5.25	9	THU	DEC 17	3- 4 PM	128	12.6	9	FRI	MAY 8	1347	132.9
9-10 AM	6.10	5.68	6.00	10	TUE	NOV 24	4- 5 PM	126	12.4	10	THU	MAY 21	1345	132.7
10-11 AM	6.29	6.41	6.32	11	FRI	SEP 4	6- 7 PM	125	12.3	11	FRI	MAY 15	1325	130.7
11-12 AM	6.42	7.16	6.60	12	THU	MAY 7	5- 6 PM	124	12.2	12	THU	JUN 4	1321	130.4
12- 1 PM	6.58	7.26	6.74	13	FRI	JUN 5	5- 6 PM	122	12.0	13	THU	JUL 2	1313	129.6
1- 2 PM	7.33	7.60	7.40	14	FRI	AUG 14	5- 6 PM	122	12.0	14	FRI	NOV 6	1310	129.3
2- 3 PM	7.07	6.91	7.03	15	FRI	SEP 25	6- 7 PM	121	11.9	15	THU	JUL 16	1297	128.0
3- 4 PM	7.54	7.31	7.49	16	FRI	NOV 6	4- 5 PM	121	11.9	16	FRI	MAY 22	1295	127.8
4- 5 PM	7.94	7.35	7.80	17	FRI	JUL 17	5- 6 PM	119	11.7	17	THU	JUN 25	1292	127.5
5- 6 PM	7.97	7.05	7.74	18	THU	MAY 28	5- 6 PM	118	11.6	18	FRI	JUL 31	1290	127.3
6- 7 PM	5.71	6.06	5.79	19	THU	SEP 24	5- 6 PM	118	11.6	19	THU	AUG 13	1286	126.9
7- 8 PM	3.56	5.35	4.00	20	FRI	OCT 9	4- 5 PM	118	11.6	20	FRI	SEP 11	1284	126.7
8- 9 PM	2.76	4.31	3.14	21	MON	JUN 29	5- 6 PM	117	11.5	21	FRI	OCT 2	1284	126.7
9-10 PM	2.43	3.66	2.73	22	TUE	OCT 20	5- 6 PM	116	11.4	22	FRI	OCT 16	1279	126.2
10-11 PM	1.69	2.75	1.95	23	TUE	OCT 27	3- 4 PM	116	11.4	23	WED	NOV 25	1278	126.1
11-12 PM	1.05	1.76	1.22	24	TUE	DEC 29	5- 6 PM	116	11.4	24	FRI	APR 3	1275	125.8
				25	THU	MAY 7	4- 5 PM	115	11.3	25	FRI	SEP 18	1270	125.3
				26	THU	JUL 16	5- 6 PM	115	11.3	26	FRI	MAR 20	1259	124.2
SUBTOTAL				27	MON	AUG 3	3- 4 PM	115	11.3	27	FRI	AUG 7	1254	123.7
6AM-2-PM	47.50	42.37	46.25	28	THU	NOV 5	4- 5 PM	115	11.3	28	FRI	APR 24	1251	123.4
				29	FRI	APR 24	5- 6 PM	114	11.2	29	FRI	JUN 19	1249	123.2
SUBTOTAL				30	THU	NOV 26	10-11 AM	114	11.2	30	FRI	MAY 1	1246	123.0
2PM-10PM	45.02	48.04	45.76	40	FRI	SEP 18	4- 5 PM	111	10.9	40	WED	AUG 12	1228	121.2
				50	THU	SEP 3	4- 5 PM	109	10.7	50	WED	JUL 1	1205	118.9
SUBTOTAL				60	FRI	APR 17	5- 6 PM	107	10.5	60	MON	AUG 10	1185	116.9
9-1,2-6PM	55.95	55.16	55.76	70	THU	JUL 16	4- 5 PM	106	10.4	70	TUE	AUG 18	1165	115.0
				80	FRI	SEP 18	5- 6 PM	105	10.3	80	THU	AUG 6	1156	114.1
7-9,11-2				90	FRI	NOV 13	12- 1 PM	104	10.2	90	THU	APR 9	1141	112.6
& 3-6PM	55.30	50.37	54.10	100	THU	JUL 2	1- 2 PM	103	10.1	100	TUE	MAY 5	1131	111.6

NEBRASKA DEPARTMENT OF ROADS
 PLANNING AND PROJECT DEVELOPMENT DIVISION
 2009 CONTINUOUS TRAFFIC COUNT DATA

STATION: 13 BOTH DIRE

ROUTE: COUNTY ROAD

LOCATION: JCT E PICKRELL ROAD & S 82 ROAD W LEG A013

CLASSIFICATION DATA FROM STATION K0593W

MONTH	TRAFFIC AVERAGES		PERCENT		VEHICLE CLASSIFICATION		
	5 DAY	7 DAY	7 DAY IS OF 5 DAY	MONTH IS OF YEAR	VEHICLE TYPE	NUMBER	PERCENT
JANUARY	288	280	97.2	85.4	CARS AND MOTORCYCLES	149	45.42
FEBRUARY	301	285	94.7	86.9	OTHER 2-AXLE 4-TIRE VEHICLE	154	46.95
MARCH	326	307	94.2	93.6	SINGLE UNIT TRUCKS:		
APRIL	347	327	94.2	99.7	2-AXLE 6-TIRE	8	2.43
MAY	355	345	97.2	105.2	3-AXLE	3	.91
JUNE	365	352	96.4	107.3	4 OR MORE AXLE	--	--
JULY	370	346	93.5	105.5	SINGLE TRAILER TRUCKS:		
AUGUST	366	353	96.4	107.6	4 OR LESS AXLE	10	3.04
SEPTEMBER	369	352	95.4	107.3	5-AXLE	3	.91
OCTOBER	379	372	98.2	113.4	6 OR MORE AXLE	1	.30
NOVEMBER	386	371	96.1	113.1	MULTI-TRAILER TRUCKS:		
DECEMBER	262	248	94.7	75.6	5 OR LESS AXLE	--	--
ANNUAL	343	328	95.6	100.0	6-AXLE	--	--
					7 OR MORE AXLE	--	--
					BUSES	--	--
					TOTAL HEAVY TRUCKS	25	7.62
					TOTAL VEHICLES	328	100.00

NEBRASKA DEPARTMENT OF ROADS
 PLANNING AND PROJECT DEVELOPMENT DIVISION
 2009 CONTINUOUS TRAFFIC COUNT DATA

STATION: 13 BOTH DIREC ANNUAL AVERAGE DAILY TRAFFIC 328
 ROUTE: COUNTY ROAD ANNUAL WEEKDAY TRAFFIC 343
 LOCATION: JCT E PICKRELL ROAD & S 82 ROAD W LEG A013 ANNUAL WEEKEND TRAFFIC 291
 FUNCTIONAL CLASSIFICATION: RURAL-MAJOR COLLECTOR PERCENT DESIGN HOURLY VOLUME 12.8
 PEAK HOUR OF THE DAY 5- 6 PM

HOURLY PERCENT OF TRAFFIC				ANNUAL MAXIMUM TRAFFIC HOURS						ANNUAL MAXIMUM TRAFFIC DAYS				
ORDER	DAY	DATE	HOUR	HOURLY VOLUME	PERCENT OF AADT	ORDER	DAY	DATE	DAILY VOLUME	PERCENT OF AADT				
12- 1 AM	.46	1.96	.84	1	SAT	OCT 10	10-11 AM	60	18.2	1	THU	NOV 5	497	151.5
1- 2 AM	.30	1.50	.61	2	TUE	JUN 16	5- 6 PM	57	17.3	2	SAT	OCT 10	470	143.2
2- 3 AM	.14	.45	.22	3	THU	NOV 5	5- 6 PM	54	16.4	3	FRI	NOV 6	464	141.4
3- 4 AM	.36	.25	.34	4	SUN	APR 12	11-12 AM	52	15.8	4	FRI	NOV 13	462	140.8
4- 5 AM	.36	.43	.38	5	TUE	SEP 29	5- 6 PM	49	14.9	5	TUE	SEP 29	457	139.3
5- 6 AM	2.62	1.03	2.22	6	SAT	OCT 10	11-12 AM	48	14.6	6	MON	NOV 9	452	137.8
6- 7 AM	5.16	1.58	4.25	7	TUE	NOV 3	5- 6 PM	48	14.6	7	WED	NOV 11	452	137.8
7- 8 AM	7.86	2.54	6.50	8	WED	JUL 15	5- 6 PM	46	14.0	8	TUE	AUG 11	448	136.5
8- 9 AM	5.45	5.31	5.41	9	SAT	OCT 31	11-12 AM	46	14.0	9	FRI	OCT 9	438	133.5
9-10 AM	5.59	6.77	5.89	10	THU	NOV 5	4- 5 PM	46	14.0	10	TUE	JUN 30	433	132.0
10-11 AM	5.46	5.94	5.58	11	FRI	NOV 13	3- 4 PM	46	14.0	11	FRI	MAY 29	432	131.7
11-12 AM	5.12	7.87	5.82	12	FRI	MAY 29	3- 4 PM	45	13.7	12	MON	JUN 29	429	130.7
12- 1 PM	4.87	6.48	5.28	13	WED	SEP 30	5- 6 PM	45	13.7	13	SAT	MAY 16	421	128.3
1- 2 PM	5.66	6.68	5.92	14	MON	NOV 9	5- 6 PM	45	13.7	14	FRI	APR 3	419	127.7
2- 3 PM	6.23	6.95	6.41	15	WED	NOV 11	4- 5 PM	45	13.7	15	MON	OCT 5	416	126.8
3- 4 PM	7.05	6.76	6.98	16	TUE	FEB 10	5- 6 PM	44	13.4	16	THU	NOV 12	416	126.8
4- 5 PM	8.45	7.42	8.19	17	TUE	APR 14	5- 6 PM	44	13.4	17	WED	JUL 1	415	126.5
5- 6 PM	9.46	7.30	8.91	18	WED	JUN 17	5- 6 PM	44	13.4	18	THU	OCT 1	415	126.5
6- 7 PM	6.09	6.32	6.15	19	TUE	SEP 29	4- 5 PM	44	13.4	19	TUE	AUG 18	413	125.9
7- 8 PM	4.28	4.88	4.43	20	FRI	JUL 24	5- 6 PM	43	13.1	20	FRI	SEP 25	413	125.9
8- 9 PM	3.24	3.95	3.42	21	TUE	SEP 22	5- 6 PM	43	13.1	21	WED	SEP 30	412	125.6
9-10 PM	2.79	3.25	2.91	22	THU	SEP 24	5- 6 PM	43	13.1	22	TUE	OCT 6	412	125.6
10-11 PM	1.80	2.48	1.97	23	FRI	OCT 2	3- 4 PM	43	13.1	23	FRI	NOV 20	412	125.6
11-12 PM	1.19	1.94	1.38	24	SAT	OCT 10	1- 2 PM	43	13.1	24	THU	JUN 25	410	125.0
				25	THU	FEB 5	5- 6 PM	42	12.8	25	MON	OCT 26	408	124.3
				26	THU	JUN 11	5- 6 PM	42	12.8	26	THU	MAY 28	406	123.7
				27	TUE	JUN 30	4- 5 PM	42	12.8	27	FRI	JUN 26	406	123.7
				28	TUE	JUL 14	5- 6 PM	42	12.8	28	WED	OCT 7	405	123.4
				29	WED	AUG 19	7- 8 AM	42	12.8	29	WED	NOV 18	405	123.4
				30	WED	OCT 7	5- 6 PM	42	12.8	30	TUE	JUL 14	403	122.8
				40	TUE	SEP 15	5- 6 PM	41	12.5	40	FRI	JUL 24	398	121.3
				50	THU	JUL 23	5- 6 PM	40	12.1	50	MON	SEP 28	392	119.5
				60	WED	OCT 7	4- 5 PM	40	12.1	60	THU	JUL 9	385	117.3
				70	WED	APR 15	5- 6 PM	39	11.8	70	SAT	AUG 15	381	116.1
				80	THU	NOV 5	7- 8 AM	39	11.8	80	FRI	JUL 10	375	114.3
				90	TUE	MAY 19	5- 6 PM	38	11.5	90	MON	MAY 4	368	112.1
				100	FRI	OCT 2	5- 6 PM	38	11.5	100	FRI	APR 17	365	111.2

NEBRASKA DEPARTMENT OF ROADS
 PLANNING AND PROJECT DEVELOPMENT DIVISION
 2009 CONTINUOUS TRAFFIC COUNT DATA

STATION: 14 BOTH DIRE

ROUTE: N7

LOCATION: JCT N7 & CO RD SOUTH OF AINSWORTH N LEG A014

CLASSIFICATION DATA FROM STATION K0591N

MONTH	TRAFFIC AVERAGES		PERCENT		VEHICLE CLASSIFICATION		
	5 DAY	7 DAY	7 DAY IS OF 5 DAY	MONTH IS OF YEAR	VEHICLE TYPE	NUMBER	PERCENT
JANUARY	433	411	94.9	84.7	CARS AND MOTORCYCLES	144	29.69
FEBRUARY	447	410	91.7	84.5	OTHER 2-AXLE 4-TIRE VEHICLE	272	56.08
MARCH	424	408	96.2	84.1	SINGLE UNIT TRUCKS:		
APRIL	496	456	91.9	94.0	2-AXLE 6-TIRE	20	4.12
MAY	554	536	96.8	110.5	3-AXLE	5	1.03
JUNE	598	560	93.6	115.5	4 OR MORE AXLE	2	.41
JULY	587	552	94.0	113.8	SINGLE TRAILER TRUCKS:		
AUGUST	549	526	95.8	108.5	4 OR LESS AXLE	6	1.23
SEPTEMBER	562	534	95.0	110.1	5-AXLE	18	3.71
OCTOBER	527	496	94.1	102.3	6 OR MORE AXLE	18	3.71
NOVEMBER	546	527	96.5	108.7	MULTI-TRAILER TRUCKS:		
DECEMBER	419	398	95.0	82.1	5 OR LESS AXLE	--	--
ANNUAL	512	485	94.7	100.0	6-AXLE	--	--
					7 OR MORE AXLE	--	--
					BUSES	--	--
					TOTAL HEAVY TRUCKS	69	14.22
					TOTAL VEHICLES	485	100.00

NEBRASKA DEPARTMENT OF ROADS
 PLANNING AND PROJECT DEVELOPMENT DIVISION
 2009 CONTINUOUS TRAFFIC COUNT DATA

STATION: 14 BOTH DIREC

ANNUAL AVERAGE DAILY TRAFFIC 485

ROUTE: N7

ANNUAL WEEKDAY TRAFFIC 512

LOCATION: JCT N7 & CO RD SOUTH OF AINSWORTH N LEG A014

ANNUAL WEEKEND TRAFFIC 418

FUNCTIONAL CLASSIFICATION: RURAL-MINOR ARTERIAL

PERCENT DESIGN HOURLY VOLUME 12.1

PEAK HOUR OF THE DAY 3- 4 PM

HOURLY PERCENT OF TRAFFIC				ANNUAL MAXIMUM TRAFFIC HOURS					ANNUAL MAXIMUM TRAFFIC DAYS					
HOUR PERIOD	WEEKDAYS	WEEKENDS	AVERAGE	ORDER	DAY	DATE	HOUR	HOURLY VOLUME	PERCENT OF AADT	ORDER	DAY	DATE	DAILY VOLUME	PERCENT OF AADT
12- 1 AM	.31	.85	.44	1	SAT	NOV 28	11-12 AM	93	19.1	1	FRI	JUN 26	668	137.7
1- 2 AM	.22	.53	.30	2	THU	DEC 17	2- 3 PM	74	15.2	2	WED	NOV 25	660	136.0
2- 3 AM	.19	.31	.22	3	FRI	JUN 26	5- 6 PM	73	15.0	3	FRI	JUL 17	654	134.8
3- 4 AM	.21	.15	.20	4	FRI	JUL 24	1- 2 PM	72	14.8	4	FRI	SEP 25	648	133.6
4- 5 AM	.62	.37	.56	5	WED	JUN 3	1- 2 PM	65	13.4	5	THU	JUN 11	644	132.7
5- 6 AM	2.47	1.52	2.23	6	WED	MAY 13	2- 3 PM	64	13.1	6	MON	JUL 20	644	132.7
6- 7 AM	2.14	1.87	2.08	7	MON	SEP 7	5- 6 PM	64	13.1	7	WED	JUN 3	637	131.3
7- 8 AM	6.24	3.50	5.56	8	MON	JUL 20	4- 5 PM	63	12.9	8	FRI	JUL 24	635	130.9
8- 9 AM	6.74	5.33	6.39	9	MON	NOV 30	2- 3 PM	63	12.9	9	FRI	JUN 19	633	130.5
9-10 AM	6.38	7.09	6.55	10	FRI	DEC 4	5- 6 PM	63	12.9	10	MON	JUL 6	633	130.5
10-11 AM	6.64	7.48	6.84	11	WED	JAN 7	4- 5 PM	62	12.7	11	WED	JUL 1	631	130.1
11-12 AM	6.51	7.08	6.65	12	THU	APR 9	3- 4 PM	62	12.7	12	FRI	MAY 22	630	129.8
12- 1 PM	6.44	7.43	6.68	13	SUN	MAY 17	4- 5 PM	62	12.7	13	FRI	NOV 13	629	129.6
1- 2 PM	7.34	7.96	7.49	14	WED	NOV 25	4- 5 PM	62	12.7	14	FRI	OCT 23	627	129.2
2- 3 PM	7.91	7.29	7.76	15	WED	MAY 6	3- 4 PM	61	12.5	15	THU	JUN 18	626	129.0
3- 4 PM	8.04	7.25	7.84	16	WED	SEP 16	10-11 AM	61	12.5	16	MON	OCT 19	626	129.0
4- 5 PM	7.73	7.15	7.59	17	FRI	SEP 25	4- 5 PM	61	12.5	17	WED	NOV 4	626	129.0
5- 6 PM	7.00	7.17	7.04	18	MON	OCT 19	5- 6 PM	61	12.5	18	FRI	SEP 4	624	128.6
6- 7 PM	5.47	5.70	5.53	19	FRI	NOV 6	5- 6 PM	61	12.5	19	TUE	JUL 14	622	128.2
7- 8 PM	3.95	4.89	4.18	20	FRI	SEP 18	3- 4 PM	60	12.3	20	FRI	OCT 16	621	128.0
8- 9 PM	3.04	3.77	3.21	21	FRI	SEP 25	3- 4 PM	60	12.3	21	THU	JUL 9	620	127.8
9-10 PM	2.18	2.58	2.28	22	TUE	NOV 3	3- 4 PM	60	12.3	22	MON	JUN 8	619	127.6
10-11 PM	1.44	1.73	1.51	23	THU	JUN 4	2- 3 PM	59	12.1	23	TUE	NOV 3	614	126.5
11-12 PM	.80	1.00	.85	24	MON	JUN 8	2- 3 PM	59	12.1	24	TUE	SEP 29	612	126.1
				25	TUE	JUN 9	3- 4 PM	59	12.1	25	WED	JUN 10	610	125.7
				26	TUE	JUL 14	3- 4 PM	59	12.1	26	THU	JUL 2	609	125.5
SUBTOTAL				27	THU	JUL 23	9-10 AM	59	12.1	27	MON	OCT 26	609	125.5
6AM-2-PM	48.46	47.78	48.29	28	WED	AUG 5	1- 2 PM	59	12.1	28	WED	SEP 16	606	124.9
				29	FRI	SEP 4	6- 7 PM	59	12.1	29	WED	AUG 5	605	124.7
SUBTOTAL				30	WED	NOV 4	4- 5 PM	59	12.1	30	THU	SEP 17	605	124.7
2PM-10PM	45.36	45.83	45.48	40	WED	JUN 24	3- 4 PM	57	11.7	40	FRI	OCT 9	597	123.0
				50	FRI	NOV 20	1- 2 PM	57	11.7	50	WED	SEP 23	592	122.0
SUBTOTAL				60	TUE	SEP 29	1- 2 PM	56	11.5	60	THU	NOV 5	584	120.4
9-1,2-6PM	56.69	57.98	57.00	70	THU	JUN 25	4- 5 PM	55	11.3	70	MON	DEC 21	573	118.1
				80	FRI	APR 10	2- 3 PM	54	11.1	80	FRI	AUG 14	564	116.2
7-9,11-2				90	FRI	OCT 9	8- 9 AM	54	11.1	90	FRI	AUG 28	558	115.0
& 3-6PM	56.07	52.91	55.29	100	TUE	JUN 23	1- 2 PM	53	10.9	100	THU	AUG 20	551	113.6

NEBRASKA DEPARTMENT OF ROADS
 PLANNING AND PROJECT DEVELOPMENT DIVISION
 2009 CONTINUOUS TRAFFIC COUNT DATA

STATION: 15 BOTH DIRE

ROUTE: COUNTY ROAD

LOCATION: JCT OF TWO CO RDS N OF CHAPPELL N LEG A015

CLASSIFICATION DATA FROM STATION K0594N

MONTH	TRAFFIC AVERAGES		PERCENT		VEHICLE CLASSIFICATION		
	5 DAY	7 DAY	7 DAY IS OF 5 DAY	MONTH IS OF YEAR	VEHICLE TYPE	NUMBER	PERCENT
JANUARY	83	80	96.4	74.1	CARS AND MOTORCYCLES	45	41.66
FEBRUARY	96	90	93.8	83.3	OTHER 2-AXLE 4-TIRE VEHICLE	59	54.62
MARCH	93	89	95.7	82.4	SINGLE UNIT TRUCKS:		
APRIL	103	95	92.2	88.0	2-AXLE 6-TIRE	3	2.77
MAY	120	111	92.5	102.8	3-AXLE	--	--
JUNE	110	109	99.1	100.9	4 OR MORE AXLE	--	--
JULY	192	197	102.6	182.4	SINGLE TRAILER TRUCKS:		
AUGUST	126	119	94.4	110.2	4 OR LESS AXLE	--	--
SEPTEMBER	120	115	95.8	106.5	5-AXLE	1	.92
OCTOBER	100	97	97.0	89.8	6 OR MORE AXLE	--	--
NOVEMBER	112	107	95.5	99.1	MULTI-TRAILER TRUCKS:		
DECEMBER	91	85	93.4	78.7	5 OR LESS AXLE	--	--
ANNUAL	112	108	96.4	100.0	6-AXLE	--	--
					7 OR MORE AXLE	--	--
					BUSES	--	--
					TOTAL HEAVY TRUCKS	4	3.70
					TOTAL VEHICLES	108	100.00

NEBRASKA DEPARTMENT OF ROADS
 PLANNING AND PROJECT DEVELOPMENT DIVISION
 2009 CONTINUOUS TRAFFIC COUNT DATA

STATION: 15 BOTH DIREC ANNUAL AVERAGE DAILY TRAFFIC 108
 ROUTE: COUNTY ROAD ANNUAL WEEKDAY TRAFFIC 112
 LOCATION: JCT OF TWO CO RDS N OF CHAPPELL N LEG A015 ANNUAL WEEKEND TRAFFIC 98
 FUNCTIONAL CLASSIFICATION: RURAL-MAJOR COLLECTOR PERCENT DESIGN HOURLY VOLUME 26.8
 PEAK HOUR OF THE DAY 7- 8 AM

HOURLY PERCENT OF TRAFFIC				ANNUAL MAXIMUM TRAFFIC HOURS						ANNUAL MAXIMUM TRAFFIC DAYS					
HR	PERIOD	WEEKDAYS	WEEKENDS	AVERAGE	ORDER	DAY	DATE	HR	HOURLY VOLUME	PERCENT OF AADT	ORDER	DAY	DATE	DAILY VOLUME	PERCENT OF AADT
12- 1 AM		.23	.81	.38	1	FRI	JUL 17	4- 5 PM	44	40.7	1	FRI	JUL 17	477	441.6
1- 2 AM		.14	.60	.26	2	FRI	JUL 17	5- 6 PM	43	39.8	2	SAT	JUL 18	470	435.1
2- 3 AM		.05	.28	.11	3	SAT	JUL 18	6- 7 PM	43	39.8	3	THU	JUL 16	443	410.1
3- 4 AM		.03	.23	.08	4	THU	JUL 16	3- 4 PM	41	37.9	4	SUN	JUL 19	424	392.5
4- 5 AM		.11	.17	.12	5	THU	JUL 16	8- 9 PM	40	37.0	5	WED	JUL 15	314	290.7
5- 6 AM		1.10	.87	1.04	6	SUN	JUL 19	12- 1 PM	39	36.1	6	TUE	JUL 14	284	262.9
6- 7 AM		2.90	1.64	2.58	7	FRI	JUL 17	7- 8 PM	38	35.1	7	MON	JUL 20	240	222.2
7- 8 AM		9.56	4.41	8.24	8	SAT	JUL 18	12- 1 PM	37	34.2	8	MON	JUL 13	217	200.9
8- 9 AM		6.08	6.47	6.18	9	THU	JUL 16	4- 5 PM	36	33.3	9	WED	JUL 22	209	193.5
9-10 AM		6.51	6.86	6.60	10	FRI	JUL 17	6- 7 PM	36	33.3	10	TUE	JUL 21	188	174.0
10-11 AM		6.09	7.62	6.48	11	FRI	JUL 17	9-10 PM	36	33.3	11	SUN	JUL 12	181	167.5
11-12 AM		5.98	7.75	6.44	12	SAT	JUL 18	8- 9 PM	36	33.3	12	FRI	JUL 24	170	157.4
12- 1 PM		5.83	7.40	6.23	13	WED	JUL 15	5- 6 PM	35	32.4	13	SAT	AUG 8	162	150.0
1- 2 PM		7.17	7.51	7.26	14	THU	JUL 16	10-11 AM	35	32.4	14	MON	AUG 17	160	148.1
2- 3 PM		7.44	7.75	7.52	15	SAT	JUL 18	5- 6 PM	35	32.4	15	SAT	OCT 17	160	148.1
3- 4 PM		7.02	7.39	7.11	16	SUN	JUL 19	2- 3 PM	35	32.4	16	FRI	JUL 10	159	147.2
4- 5 PM		8.24	7.22	7.98	17	FRI	JUL 17	8- 9 PM	33	30.5	17	WED	JUL 8	158	146.2
5- 6 PM		8.38	7.00	8.02	18	SAT	JUL 18	2- 3 PM	33	30.5	18	THU	JUL 23	158	146.2
6- 7 PM		6.29	6.20	6.26	19	SAT	JUL 18	7- 8 PM	33	30.5	19	FRI	NOV 13	158	146.2
7- 8 PM		4.09	4.47	4.19	20	SUN	JUL 19	10-11 AM	32	29.6	20	SAT	JUL 11	155	143.5
8- 9 PM		3.00	3.18	3.04	21	SUN	JUL 19	4- 5 PM	32	29.6	21	MON	SEP 28	151	139.8
9-10 PM		2.25	2.17	2.23	22	THU	JUL 16	5- 6 PM	31	28.7	22	TUE	AUG 4	150	138.8
10-11 PM		1.03	1.37	1.12	23	FRI	JUL 17	2- 3 PM	31	28.7	23	FRI	AUG 7	150	138.8
11-12 PM		.49	.61	.52	24	SUN	JUL 19	3- 4 PM	31	28.7	24	WED	JUL 1	148	137.0
					25	MON	JUL 13	2- 3 PM	30	27.7	25	FRI	DEC 18	148	137.0
					26	THU	JUL 16	6- 7 PM	30	27.7	26	FRI	JUL 3	147	136.1
					27	THU	JUL 16	7- 8 PM	30	27.7	27	FRI	JUN 5	146	135.1
SUBTOTAL					28	SAT	JUL 18	9-10 AM	30	27.7	28	THU	AUG 6	146	135.1
6AM-2-PM	50.16	49.72	50.05		29	SUN	JUL 19	9-10 AM	30	27.7	29	TUE	SEP 15	144	133.3
					30	FRI	JUL 17	1- 2 PM	29	26.8	30	WED	NOV 11	144	133.3
SUBTOTAL					40	WED	JUL 15	9-10 PM	26	24.0	40	MON	SEP 14	137	126.8
2PM-10PM	46.74	45.41	46.40		50	SUN	JUL 12	4- 5 PM	24	22.2	50	SAT	APR 25	133	123.1
					60	WED	JUL 15	1- 2 PM	23	21.2	60	FRI	OCT 16	131	121.2
SUBTOTAL					70	THU	JUL 16	8- 9 AM	21	19.4	70	WED	AUG 19	128	118.5
9-1,2-6PM	55.53	59.03	56.43		80	TUE	JUL 14	10-11 PM	20	18.5	80	THU	MAY 7	124	114.8
					90	FRI	JUL 24	3- 4 PM	19	17.5	90	TUE	OCT 27	122	112.9
7-9,11-2 & 3-6PM	58.30	55.20	57.50		100	MON	JUL 13	9-10 AM	18	16.6	100	FRI	APR 3	118	109.2

NEBRASKA DEPARTMENT OF ROADS
 PLANNING AND PROJECT DEVELOPMENT DIVISION
 2009 CONTINUOUS TRAFFIC COUNT DATA

STATION: 16 NORTH

ROUTE: 16 & 17TH STS

LOCATION: JCT 17TH ST & 'B' ST N LEG IN LINCOLN A016

CLASSIFICATION DATA FROM STATION K0641N

MONTH	TRAFFIC AVERAGES		PERCENT		VEHICLE CLASSIFICATION		
	5 DAY	7 DAY	7 DAY IS OF 5 DAY	MONTH IS OF YEAR	VEHICLE TYPE	NUMBER	PERCENT
JANUARY	8,206	7,437	90.6	95.1	CARS AND MOTORCYCLES	6,515	83.32
FEBRUARY	8,778	7,921	90.2	101.3	OTHER 2-AXLE 4-TIRE VEHICLE	1,179	15.07
MARCH	8,826	7,964	90.2	101.9	SINGLE UNIT TRUCKS:		
APRIL	9,124	8,204	89.9	104.9	2-AXLE 6-TIRE	79	1.01
MAY	8,785	7,993	91.0	102.2	3-AXLE	10	.12
JUNE	8,533	7,731	90.6	98.9	4 OR MORE AXLE	2	.02
JULY	8,276	7,470	90.3	95.5	SINGLE TRAILER TRUCKS:		
AUGUST	9,090	8,240	90.6	105.4	4 OR LESS AXLE	15	.19
SEPTEMBER	9,204	8,329	90.5	106.5	5-AXLE	10	.12
OCTOBER	8,882	8,019	90.3	102.6	6 OR MORE AXLE	--	--
NOVEMBER	8,578	7,780	90.7	99.5	MULTI-TRAILER TRUCKS:		
DECEMBER	7,421	6,736	90.8	86.1	5 OR LESS AXLE	--	--
ANNUAL	8,642	7,819	90.5	100.0	6-AXLE	--	--
					7 OR MORE AXLE	--	--
					BUSES	9	.11
					TOTAL HEAVY TRUCKS	125	1.59
					TOTAL VEHICLES	7,819	100.00

NEBRASKA DEPARTMENT OF ROADS
 PLANNING AND PROJECT DEVELOPMENT DIVISION
 2009 CONTINUOUS TRAFFIC COUNT DATA

STATION: 16 NORTH ANNUAL AVERAGE DAILY TRAFFIC 7819
 ROUTE: 16 & 17TH STS ANNUAL WEEKDAY TRAFFIC 8642
 LOCATION: JCT 17TH ST & 'B' ST N LEG IN LINCOLN A016 ANNUAL WEEKEND TRAFFIC 5762
 FUNCTIONAL CLASSIFICATION: URBAN-MINOR ARTERIAL PERCENT DESIGN HOURLY VOLUME 13.9
 PEAK HOUR OF THE DAY 7- 8 AM

HOURLY PERCENT OF TRAFFIC				ANNUAL MAXIMUM TRAFFIC HOURS					ANNUAL MAXIMUM TRAFFIC DAYS					
ORDER	DAY	DATE	HOURLY VOLUME	PERCENT OF AADT	ORDER	DAY	DATE	DAILY VOLUME	PERCENT OF AADT					
12- 1 AM	.93	2.25	1.21	1	THU	AUG 27	7- 8 AM	1425	18.2	1	FRI	AUG 28	11487	146.9
1- 2 AM	.61	1.80	.86	2	TUE	SEP 1	7- 8 AM	1402	17.9	2	THU	AUG 27	11363	145.3
2- 3 AM	.39	1.20	.56	3	FRI	AUG 28	7- 8 AM	1338	17.1	3	TUE	SEP 1	11216	143.4
3- 4 AM	.29	.73	.38	4	WED	AUG 26	7- 8 AM	1336	17.0	4	WED	AUG 26	11098	141.9
4- 5 AM	.43	.54	.45	5	THU	SEP 3	7- 8 AM	1193	15.2	5	WED	SEP 2	10500	134.2
5- 6 AM	1.00	.63	.92	6	TUE	FEB 17	7- 8 AM	1176	15.0	6	MON	AUG 31	10360	132.4
6- 7 AM	3.64	1.14	3.12	7	THU	MAR 5	7- 8 AM	1167	14.9	7	FRI	SEP 4	9936	127.0
7- 8 AM	10.93	2.25	9.11	8	MON	MAR 2	7- 8 AM	1160	14.8	8	THU	SEP 3	9867	126.1
8- 9 AM	8.57	3.48	7.50	9	TUE	MAR 3	7- 8 AM	1157	14.7	9	FRI	MAY 1	9858	126.0
9-10 AM	5.25	4.92	5.18	10	WED	AUG 26	8- 9 AM	1155	14.7	10	FRI	MAY 8	9804	125.3
10-11 AM	4.58	5.84	4.85	11	TUE	AUG 25	7- 8 AM	1145	14.6	11	FRI	APR 3	9744	124.6
11-12 AM	5.16	6.50	5.45	12	WED	FEB 18	7- 8 AM	1141	14.5	12	FRI	MAR 13	9631	123.1
12- 1 PM	6.57	7.13	6.69	13	TUE	FEB 24	7- 8 AM	1139	14.5	13	FRI	SEP 11	9627	123.1
1- 2 PM	6.16	6.97	6.33	14	TUE	SEP 8	7- 8 AM	1137	14.5	14	FRI	AUG 21	9605	122.8
2- 3 PM	5.76	6.82	5.98	15	TUE	APR 21	7- 8 AM	1130	14.4	15	FRI	NOV 20	9580	122.5
3- 4 PM	6.57	6.99	6.66	16	FRI	MAR 6	7- 8 AM	1127	14.4	16	FRI	NOV 6	9555	122.2
4- 5 PM	6.79	6.92	6.82	17	MON	FEB 23	7- 8 AM	1126	14.4	17	FRI	OCT 2	9541	122.0
5- 6 PM	6.57	6.62	6.58	18	THU	FEB 26	7- 8 AM	1123	14.3	18	FRI	SEP 25	9531	121.8
6- 7 PM	5.16	6.20	5.38	19	THU	FEB 19	7- 8 AM	1120	14.3	19	FRI	MAR 6	9528	121.8
7- 8 PM	4.09	5.34	4.35	20	MON	AUG 24	7- 8 AM	1120	14.3	20	FRI	APR 17	9511	121.6
8- 9 PM	3.42	4.76	3.70	21	TUE	APR 28	7- 8 AM	1117	14.2	21	THU	MAR 5	9495	121.4
9-10 PM	3.11	4.50	3.40	22	TUE	MAR 31	7- 8 AM	1115	14.2	22	FRI	JAN 30	9484	121.2
10-11 PM	2.43	3.81	2.72	23	TUE	APR 14	7- 8 AM	1115	14.2	23	FRI	NOV 13	9482	121.2
11-12 PM	1.60	2.65	1.82	24	TUE	FEB 10	7- 8 AM	1110	14.1	24	FRI	SEP 18	9476	121.1
				25	WED	FEB 25	7- 8 AM	1106	14.1	25	THU	OCT 1	9476	121.1
				26	WED	MAR 4	7- 8 AM	1106	14.1	26	FRI	FEB 6	9436	120.6
SUBTOTAL				27	WED	SEP 9	7- 8 AM	1101	14.0	27	FRI	DEC 4	9419	120.4
6AM-2-PM	50.90	38.27	48.25	28	TUE	NOV 10	7- 8 AM	1100	14.0	28	FRI	OCT 16	9414	120.3
				29	THU	FEB 5	7- 8 AM	1099	14.0	29	WED	OCT 7	9396	120.1
SUBTOTAL				30	MON	APR 27	7- 8 AM	1093	13.9	30	TUE	AUG 25	9388	120.0
2PM-10PM	41.49	48.20	42.90	40	FRI	FEB 27	7- 8 AM	1079	13.7	40	TUE	SEP 8	9254	118.3
				50	TUE	JAN 13	7- 8 AM	1071	13.6	50	THU	NOV 19	9196	117.6
SUBTOTAL				60	THU	FEB 12	7- 8 AM	1063	13.5	60	FRI	MAY 15	9140	116.8
9-1,2-6PM	47.28	51.78	48.23	70	THU	MAY 7	7- 8 AM	1057	13.5	70	THU	DEC 3	9100	116.3
				80	THU	APR 30	7- 8 AM	1052	13.4	80	THU	AUG 20	9043	115.6
7-9,11-2				90	MON	FEB 2	7- 8 AM	1041	13.3	90	MON	OCT 5	8975	114.7
& 3-6PM	57.36	46.89	55.16	100	TUE	OCT 13	7- 8 AM	1036	13.2	100	TUE	SEP 22	8953	114.5

NEBRASKA DEPARTMENT OF ROADS
 PLANNING AND PROJECT DEVELOPMENT DIVISION
 2009 CONTINUOUS TRAFFIC COUNT DATA

STATION: 16 SOUTH

ROUTE: 16 & 17TH STS

LOCATION: JCT 17TH ST & 'B' ST N LEG IN LINCOLN A016

CLASSIFICATION DATA FROM STATION K0641N

MONTH	TRAFFIC AVERAGES		PERCENT		VEHICLE CLASSIFICATION		
	5 DAY	7 DAY	7 DAY IS OF 5 DAY	MONTH IS OF YEAR	VEHICLE TYPE	NUMBER	PERCENT
JANUARY	6,913	6,311	91.3	94.8	CARS AND MOTORCYCLES	5,544	83.29
FEBRUARY	7,349	6,670	90.8	100.2	OTHER 2-AXLE 4-TIRE VEHICLE	1,004	15.08
MARCH	7,421	6,745	90.9	101.3	SINGLE UNIT TRUCKS:		
APRIL	7,673	6,933	90.4	104.2	2-AXLE 6-TIRE	67	1.00
MAY	7,309	6,698	91.6	100.6	3-AXLE	9	.13
JUNE	7,238	6,592	91.1	99.0	4 OR MORE AXLE	2	.03
JULY	6,996	6,331	90.5	95.1	SINGLE TRAILER TRUCKS:		
AUGUST	7,874	7,175	91.1	107.8	4 OR LESS AXLE	13	.19
SEPTEMBER	7,674	7,039	91.7	105.8	5-AXLE	9	.13
OCTOBER	7,507	6,839	91.1	102.7	6 OR MORE AXLE	--	--
NOVEMBER	7,240	6,626	91.5	99.5	MULTI-TRAILER TRUCKS:		
DECEMBER	6,465	5,909	91.4	88.8	5 OR LESS AXLE	--	--
ANNUAL	7,305	6,656	91.1	100.0	6-AXLE	--	--
					7 OR MORE AXLE	--	--
					BUSES	8	.12
					TOTAL HEAVY TRUCKS	108	1.62
					TOTAL VEHICLES	6,656	100.00

NEBRASKA DEPARTMENT OF ROADS
 PLANNING AND PROJECT DEVELOPMENT DIVISION
 2009 CONTINUOUS TRAFFIC COUNT DATA

STATION: 16 SOUTH ANNUAL AVERAGE DAILY TRAFFIC 6656
 ROUTE: 16 & 17TH STS ANNUAL WEEKDAY TRAFFIC 7305
 LOCATION: JCT 17TH ST & 'B' ST N LEG IN LINCOLN A016 ANNUAL WEEKEND TRAFFIC 5034
 FUNCTIONAL CLASSIFICATION: URBAN-MINOR ARTERIAL PERCENT DESIGN HOURLY VOLUME 15.0
 PEAK HOUR OF THE DAY 5- 6 PM

HOURLY PERCENT OF TRAFFIC				ANNUAL MAXIMUM TRAFFIC HOURS					ANNUAL MAXIMUM TRAFFIC DAYS						
ORDER	DAY	DATE	HOURLY VOLUME	PERCENT OF AADT	ORDER	DAY	DATE	DAILY VOLUME	PERCENT OF AADT						
12- 1 AM	1.20	3.11	1.61	17.2	1	THU	AUG 20	5- 6 PM	1148	17.2	1	FRI	AUG 21	9458	142.0
1- 2 AM	1.06	3.63	1.62	17.0	2	MON	AUG 24	5- 6 PM	1136	17.0	2	THU	AUG 20	9251	138.9
2- 3 AM	.45	1.46	.67	16.9	3	THU	AUG 27	5- 6 PM	1128	16.9	3	THU	AUG 27	9045	135.8
3- 4 AM	.34	.85	.45	16.5	4	WED	AUG 26	5- 6 PM	1099	16.5	4	TUE	AUG 25	9007	135.3
4- 5 AM	.34	.57	.39	16.4	5	TUE	AUG 25	5- 6 PM	1097	16.4	5	FRI	AUG 28	8980	134.9
5- 6 AM	.68	.61	.66	16.1	6	TUE	SEP 1	5- 6 PM	1073	16.1	6	MON	AUG 24	8969	134.7
6- 7 AM	1.60	.97	1.46	16.0	7	FRI	AUG 21	5- 6 PM	1070	16.0	7	WED	AUG 26	8850	132.9
7- 8 AM	3.68	1.48	3.20	15.7	8	WED	SEP 2	5- 6 PM	1049	15.7	8	FRI	MAY 1	8465	127.1
8- 9 AM	3.38	2.45	3.18	15.6	9	WED	JAN 28	5- 6 PM	1045	15.6	9	TUE	SEP 1	8435	126.7
9-10 AM	3.44	3.57	3.47	15.6	10	TUE	NOV 17	5- 6 PM	1041	15.6	10	FRI	SEP 4	8297	124.6
10-11 AM	3.90	4.84	4.10	15.6	11	THU	OCT 8	5- 6 PM	1040	15.6	11	FRI	SEP 11	8229	123.6
11-12 AM	5.58	6.27	5.73	15.6	12	TUE	NOV 10	5- 6 PM	1039	15.6	12	FRI	APR 3	8214	123.4
12- 1 PM	6.90	6.76	6.87	15.5	13	MON	NOV 2	5- 6 PM	1037	15.5	13	FRI	SEP 25	8213	123.3
1- 2 PM	5.88	6.56	6.03	15.5	14	MON	AUG 31	5- 6 PM	1036	15.5	14	FRI	NOV 13	8202	123.2
2- 3 PM	6.44	6.76	6.51	15.5	15	THU	MAR 12	5- 6 PM	1035	15.5	15	WED	SEP 2	8174	122.8
3- 4 PM	8.23	7.14	7.99	15.5	16	TUE	MAR 31	5- 6 PM	1033	15.5	16	FRI	APR 17	8167	122.7
4- 5 PM	10.86	7.30	10.09	15.4	17	TUE	JAN 13	5- 6 PM	1032	15.4	17	FRI	NOV 20	8155	122.5
5- 6 PM	12.28	6.71	11.07	15.3	18	WED	APR 29	5- 6 PM	1029	15.3	18	FRI	SEP 18	8142	122.3
6- 7 PM	6.19	6.46	6.25	15.3	19	TUE	DEC 1	5- 6 PM	1022	15.3	19	FRI	MAY 8	8120	121.9
7- 8 PM	4.62	5.27	4.76	15.3	20	THU	FEB 5	5- 6 PM	1021	15.3	20	FRI	DEC 4	8112	121.8
8- 9 PM	4.16	4.95	4.33	15.3	21	WED	NOV 18	5- 6 PM	1021	15.3	21	MON	AUG 31	8068	121.2
9-10 PM	3.95	4.97	4.17	15.3	22	THU	NOV 19	5- 6 PM	1020	15.3	22	WED	APR 1	8052	120.9
10-11 PM	2.86	4.21	3.15	15.2	23	MON	NOV 9	5- 6 PM	1016	15.2	23	FRI	NOV 6	8049	120.9
11-12 PM	1.97	3.09	2.21	15.2	24	WED	APR 8	5- 6 PM	1015	15.2	24	FRI	JAN 30	8040	120.7
				15.1	25	TUE	APR 28	5- 6 PM	1010	15.1	25	FRI	OCT 23	8032	120.6
				15.1	26	WED	MAY 13	5- 6 PM	1008	15.1	26	THU	MAR 5	8008	120.3
SUBTOTAL				15.1	27	TUE	MAR 3	5- 6 PM	1006	15.1	27	FRI	OCT 2	7995	120.1
6AM-2-PM	34.39	32.93	34.08	15.1	28	TUE	NOV 3	5- 6 PM	1006	15.1	28	FRI	FEB 6	7994	120.1
				15.0	29	MON	NOV 16	5- 6 PM	1005	15.0	29	THU	OCT 1	7986	119.9
SUBTOTAL				15.0	30	MON	FEB 2	5- 6 PM	1004	15.0	30	FRI	MAR 13	7984	119.9
2PM-10PM	56.77	49.60	55.22	14.9	40	THU	DEC 17	5- 6 PM	994	14.9	40	THU	MAY 7	7869	118.2
				14.8	50	WED	APR 15	5- 6 PM	989	14.8	50	THU	APR 2	7808	117.3
SUBTOTAL				14.7	60	MON	MAR 30	5- 6 PM	981	14.7	60	FRI	FEB 27	7734	116.1
9-1,2-6PM	57.66	49.38	55.88	14.6	70	THU	MAY 28	5- 6 PM	972	14.6	70	TUE	MAY 5	7678	115.3
				14.4	80	MON	MAR 2	5- 6 PM	964	14.4	80	THU	APR 9	7621	114.4
7-9,11-2 & 3-6PM	56.83	44.70	54.21	14.4	90	MON	NOV 30	5- 6 PM	959	14.4	90	THU	APR 23	7577	113.8
				14.2	100	WED	FEB 25	5- 6 PM	951	14.2	100	TUE	APR 21	7525	113.0

NEBRASKA DEPARTMENT OF ROADS
 PLANNING AND PROJECT DEVELOPMENT DIVISION
 2009 CONTINUOUS TRAFFIC COUNT DATA

STATION: 16 BOTH DIRE

ROUTE: 16 & 17TH STS

LOCATION: JCT 17TH ST & 'B' ST N LEG IN LINCOLN A016

CLASSIFICATION DATA FROM STATION K0641N

MONTH	TRAFFIC AVERAGES		PERCENT		VEHICLE CLASSIFICATION		
	5 DAY	7 DAY	7 DAY IS OF 5 DAY	MONTH IS OF YEAR	VEHICLE TYPE	NUMBER	PERCENT
JANUARY	15,119	13,748	90.9	95.0	CARS AND MOTORCYCLES	12,059	83.30
FEBRUARY	16,127	14,591	90.5	100.8	OTHER 2-AXLE 4-TIRE VEHICLE	2,183	15.08
MARCH	16,247	14,709	90.5	101.6	SINGLE UNIT TRUCKS:		
APRIL	16,797	15,137	90.1	104.6	2-AXLE 6-TIRE	146	1.00
MAY	16,094	14,691	91.3	101.5	3-AXLE	19	.13
JUNE	15,771	14,323	90.8	98.9	4 OR MORE AXLE	4	.02
JULY	15,272	13,801	90.4	95.3	SINGLE TRAILER TRUCKS:		
AUGUST	16,964	15,415	90.9	106.5	4 OR LESS AXLE	28	.19
SEPTEMBER	16,878	15,368	91.1	106.2	5-AXLE	19	.13
OCTOBER	16,389	14,858	90.7	102.6	6 OR MORE AXLE	--	--
NOVEMBER	15,818	14,406	91.1	99.5	MULTI-TRAILER TRUCKS:		
DECEMBER	13,886	12,645	91.1	87.4	5 OR LESS AXLE	--	--
ANNUAL	15,947	14,475	90.8	100.0	6-AXLE	--	--
					7 OR MORE AXLE	--	--
					BUSES	17	.11
					TOTAL HEAVY TRUCKS	233	1.60
					TOTAL VEHICLES	14,475	100.00

NEBRASKA DEPARTMENT OF ROADS
 PLANNING AND PROJECT DEVELOPMENT DIVISION
 2009 CONTINUOUS TRAFFIC COUNT DATA

STATION: 16 BOTH DIREC ANNUAL AVERAGE DAILY TRAFFIC 14475
 ROUTE: 16 & 17TH STS ANNUAL WEEKDAY TRAFFIC 15947
 LOCATION: JCT 17TH ST & 'B' ST N LEG IN LINCOLN A016 ANNUAL WEEKEND TRAFFIC 10795
 FUNCTIONAL CLASSIFICATION: URBAN-MINOR ARTERIAL PERCENT DESIGN HOURLY VOLUME 11.3
 PEAK HOUR OF THE DAY 5- 6 PM

HOURLY PERCENT OF TRAFFIC				ANNUAL MAXIMUM TRAFFIC HOURS						ANNUAL MAXIMUM TRAFFIC DAYS				
ORDER	DAY	DATE	ORDER	DAY	DATE	ORDER	DAY	DATE	DAILY VOLUME	PERCENT OF AADT				
12- 1 AM	1.05	2.65	1.39	1	TUE	SEP 1	5- 6 PM	1854	12.8	1	FRI	AUG 28	20467	141.3
1- 2 AM	.82	2.65	1.21	2	THU	AUG 27	5- 6 PM	1845	12.7	2	THU	AUG 27	20408	140.9
2- 3 AM	.42	1.32	.61	3	WED	AUG 26	5- 6 PM	1806	12.4	3	WED	AUG 26	19948	137.8
3- 4 AM	.32	.79	.42	4	WED	SEP 2	5- 6 PM	1761	12.1	4	TUE	SEP 1	19651	135.7
4- 5 AM	.39	.55	.42	5	THU	AUG 27	7- 8 AM	1740	12.0	5	FRI	AUG 21	19063	131.6
5- 6 AM	.85	.62	.80	6	TUE	AUG 25	5- 6 PM	1733	11.9	6	WED	SEP 2	18674	129.0
6- 7 AM	2.70	1.06	2.36	7	MON	AUG 31	5- 6 PM	1731	11.9	7	MON	AUG 31	18428	127.3
7- 8 AM	7.61	1.89	6.39	8	TUE	SEP 1	4- 5 PM	1728	11.9	8	TUE	AUG 25	18395	127.0
8- 9 AM	6.19	3.00	5.51	9	WED	JAN 28	5- 6 PM	1722	11.8	9	FRI	MAY 1	18323	126.5
9-10 AM	4.42	4.29	4.39	10	THU	AUG 27	4- 5 PM	1712	11.8	10	THU	AUG 20	18294	126.3
10-11 AM	4.27	5.37	4.50	11	THU	AUG 20	5- 6 PM	1709	11.8	11	FRI	SEP 4	18233	125.9
11-12 AM	5.35	6.39	5.57	12	TUE	SEP 1	7- 8 AM	1702	11.7	12	FRI	APR 3	17958	124.0
12- 1 PM	6.72	6.95	6.77	13	THU	NOV 19	5- 6 PM	1683	11.6	13	FRI	MAY 8	17924	123.8
1- 2 PM	6.03	6.78	6.19	14	FRI	AUG 21	5- 6 PM	1676	11.5	14	MON	AUG 24	17924	123.8
2- 3 PM	6.07	6.79	6.22	15	FRI	AUG 28	4- 5 PM	1672	11.5	15	FRI	SEP 11	17856	123.3
3- 4 PM	7.33	7.06	7.27	16	FRI	AUG 28	5- 6 PM	1672	11.5	16	FRI	SEP 25	17744	122.5
4- 5 PM	8.65	7.10	8.32	17	WED	AUG 26	7- 8 AM	1667	11.5	17	THU	SEP 3	17739	122.5
5- 6 PM	9.18	6.66	8.65	18	WED	JAN 21	5- 6 PM	1661	11.4	18	FRI	NOV 20	17735	122.5
6- 7 PM	5.63	6.33	5.78	19	MON	AUG 24	5- 6 PM	1661	11.4	19	FRI	NOV 13	17684	122.1
7- 8 PM	4.33	5.31	4.54	20	THU	OCT 8	5- 6 PM	1659	11.4	20	FRI	APR 17	17678	122.1
8- 9 PM	3.76	4.85	3.99	21	TUE	NOV 17	5- 6 PM	1657	11.4	21	FRI	SEP 18	17618	121.7
9-10 PM	3.50	4.72	3.76	22	WED	MAR 11	5- 6 PM	1655	11.4	22	FRI	MAR 13	17615	121.6
10-11 PM	2.63	4.00	2.92	23	MON	FEB 2	5- 6 PM	1654	11.4	23	FRI	NOV 6	17604	121.6
11-12 PM	1.77	2.85	2.00	24	TUE	NOV 10	5- 6 PM	1653	11.4	24	FRI	OCT 2	17536	121.1
				25	MON	OCT 5	5- 6 PM	1649	11.3	25	FRI	DEC 4	17531	121.1
				26	WED	NOV 4	5- 6 PM	1649	11.3	26	FRI	JAN 30	17524	121.0
SUBTOTAL				27	THU	FEB 5	5- 6 PM	1647	11.3	27	THU	MAR 5	17503	120.9
6AM-2-PM	43.34	35.78	41.73	28	FRI	AUG 28	7- 8 AM	1645	11.3	28	FRI	MAR 6	17490	120.8
				29	TUE	DEC 1	5- 6 PM	1643	11.3	29	THU	OCT 1	17462	120.6
SUBTOTAL				30	WED	APR 22	5- 6 PM	1642	11.3	30	FRI	FEB 6	17430	120.4
2PM-10PM	48.49	48.85	48.57	40	TUE	JAN 13	5- 6 PM	1628	11.2	40	THU	MAR 12	17083	118.0
				50	THU	APR 16	5- 6 PM	1611	11.1	50	TUE	SEP 29	16957	117.1
SUBTOTAL				60	WED	MAR 4	5- 6 PM	1596	11.0	60	THU	FEB 12	16869	116.5
9-1,2-6PM	52.03	50.66	51.74	70	MON	NOV 16	5- 6 PM	1580	10.9	70	TUE	MAY 5	16839	116.3
				80	MON	MAR 30	5- 6 PM	1571	10.8	80	FRI	MAY 15	16671	115.1
7-9,11-2				90	MON	AUG 24	4- 5 PM	1559	10.7	90	TUE	NOV 24	16518	114.1
& 3-6PM	57.11	45.87	54.72	100	FRI	MAR 13	5- 6 PM	1552	10.7	100	TUE	OCT 6	16425	113.4

NEBRASKA DEPARTMENT OF ROADS
 PLANNING AND PROJECT DEVELOPMENT DIVISION
 2009 CONTINUOUS TRAFFIC COUNT DATA

STATION: 17 NORTH

ROUTE: I80

LOCATION: N50 INTG NE LEG

A017

CLASSIFICATION DATA FROM STATION K0597SW

MONTH	TRAFFIC AVERAGES		PERCENT		VEHICLE CLASSIFICATION		
	5 DAY	7 DAY	7 DAY IS OF 5 DAY	MONTH IS OF YEAR	VEHICLE TYPE	NUMBER	PERCENT
JANUARY	26,935	24,933	92.6	85.2	CARS AND MOTORCYCLES	16,317	55.76
FEBRUARY	28,342	26,272	92.7	89.8			
MARCH	30,115	28,403	94.3	97.1	OTHER 2-AXLE 4-TIRE VEHICLE	8,286	28.31
APRIL	31,723	29,259	92.2	100.0	SINGLE UNIT TRUCKS:		
MAY	33,109	31,402	94.8	107.3	2-AXLE 6-TIRE	286	.97
JUNE	34,107	32,318	94.8	110.5	3-AXLE	401	1.37
JULY	34,608	32,532	94.0	111.2	4 OR MORE AXLE	225	.76
AUGUST	33,693	32,065	95.2	109.6	SINGLE TRAILER TRUCKS:		
SEPTEMBER	32,694	31,183	95.4	106.6	4 OR LESS AXLE	294	1.00
OCTOBER	31,996	30,080	94.0	102.8	5-AXLE	3,130	10.69
NOVEMBER	30,304	28,619	94.4	97.8	6 OR MORE AXLE	78	.26
DECEMBER	25,674	24,055	93.7	82.2	MULTI-TRAILER TRUCKS:		
ANNUAL	31,108	29,260	94.1	100.0	5 OR LESS AXLE	166	.56
					6-AXLE	16	.05
					7 OR MORE AXLE	--	--
					BUSES	61	.20
					TOTAL HEAVY TRUCKS	4,657	15.91
					TOTAL VEHICLES	29,260	100.00

NEBRASKA DEPARTMENT OF ROADS
 PLANNING AND PROJECT DEVELOPMENT DIVISION
 2009 CONTINUOUS TRAFFIC COUNT DATA

STATION: 17 NORTH

ANNUAL AVERAGE DAILY TRAFFIC 29260

ROUTE: I80

ANNUAL WEEKDAY TRAFFIC 31108

LOCATION: N50 INTG NE LEG

A017

ANNUAL WEEKEND TRAFFIC 24640

FUNCTIONAL CLASSIFICATION: RURAL-PRINCIPAL ARTERIAL-INTERSTATE

PERCENT DESIGN HOURLY VOLUME 12.2

PEAK HOUR OF THE DAY 7- 8 AM

HOURLY PERCENT OF TRAFFIC				ANNUAL MAXIMUM TRAFFIC HOURS						ANNUAL MAXIMUM TRAFFIC DAYS				
ORDER	DAY	DATE	HOUR	HOURLY VOLUME	PERCENT OF AADT	ORDER	DAY	DATE	DAILY VOLUME	PERCENT OF AADT				
12- 1 AM	.76	1.66	.97	1	THU	SEP 17	7- 8 AM	3754	12.8	1	FRI	MAY 22	38717	132.3
1- 2 AM	.55	1.14	.69	2	TUE	NOV 3	7- 8 AM	3708	12.6	2	FRI	JUL 31	38117	130.2
2- 3 AM	.47	.83	.55	3	MON	MAY 18	7- 8 AM	3699	12.6	3	FRI	MAY 8	38096	130.1
3- 4 AM	.54	.67	.57	4	WED	NOV 4	7- 8 AM	3687	12.6	4	FRI	JUL 17	38050	130.0
4- 5 AM	.95	.81	.92	5	THU	NOV 5	7- 8 AM	3686	12.5	5	THU	JUL 2	37697	128.8
5- 6 AM	2.21	1.14	1.96	6	THU	APR 23	7- 8 AM	3685	12.5	6	FRI	JUN 26	37660	128.7
6- 7 AM	6.38	2.16	5.37	7	TUE	AUG 25	7- 8 AM	3682	12.5	7	FRI	JUN 19	37443	127.9
7- 8 AM	10.55	2.91	8.71	8	MON	SEP 28	7- 8 AM	3674	12.5	8	FRI	SEP 18	37391	127.7
8- 9 AM	7.64	4.17	6.81	9	MON	AUG 24	7- 8 AM	3671	12.5	9	FRI	JUL 24	37293	127.4
9-10 AM	5.39	5.29	5.37	10	THU	FEB 19	7- 8 AM	3669	12.5	10	FRI	OCT 16	37155	126.9
10-11 AM	4.97	6.35	5.30	11	THU	SEP 10	7- 8 AM	3658	12.5	11	FRI	JUL 10	37093	126.7
11-12 AM	5.26	6.91	5.66	12	TUE	OCT 6	7- 8 AM	3638	12.4	12	FRI	JUN 5	37076	126.7
12- 1 PM	5.32	7.05	5.74	13	WED	OCT 7	7- 8 AM	3638	12.4	13	FRI	SEP 4	37000	126.4
1- 2 PM	5.33	6.95	5.72	14	MON	OCT 26	7- 8 AM	3638	12.4	14	FRI	AUG 21	36838	125.8
2- 3 PM	5.55	6.87	5.86	15	MON	SEP 14	7- 8 AM	3633	12.4	15	THU	JUN 18	36650	125.2
3- 4 PM	6.26	6.99	6.44	16	TUE	SEP 29	7- 8 AM	3633	12.4	16	FRI	SEP 25	36600	125.0
4- 5 PM	7.37	7.28	7.35	17	MON	NOV 9	7- 8 AM	3633	12.4	17	FRI	AUG 7	36589	125.0
5- 6 PM	7.39	6.98	7.29	18	TUE	SEP 15	7- 8 AM	3631	12.4	18	FRI	AUG 28	36490	124.7
6- 7 PM	5.31	6.09	5.50	19	MON	APR 20	7- 8 AM	3625	12.3	19	THU	JUL 9	36435	124.5
7- 8 PM	3.48	4.78	3.79	20	TUE	SEP 8	7- 8 AM	3616	12.3	20	FRI	OCT 9	36403	124.4
8- 9 PM	2.75	4.05	3.06	21	WED	SEP 9	7- 8 AM	3612	12.3	21	THU	MAY 21	36341	124.2
9-10 PM	2.39	3.59	2.68	22	THU	NOV 12	7- 8 AM	3603	12.3	22	FRI	JUN 12	36241	123.8
10-11 PM	1.89	3.07	2.18	23	THU	MAY 14	7- 8 AM	3599	12.3	23	THU	JUL 30	36211	123.7
11-12 PM	1.28	2.26	1.51	24	WED	SEP 30	7- 8 AM	3588	12.2	24	FRI	MAY 29	36209	123.7
				25	WED	SEP 2	7- 8 AM	3587	12.2	25	THU	JUN 11	36205	123.7
				26	WED	SEP 16	7- 8 AM	3584	12.2	26	FRI	MAY 15	36095	123.3
SUBTOTAL				27	THU	AUG 27	7- 8 AM	3582	12.2	27	THU	JUN 25	35979	122.9
6AM-2-PM	50.88	41.83	48.70	28	TUE	DEC 1	7- 8 AM	3582	12.2	28	THU	JUL 23	35887	122.6
				29	WED	OCT 14	7- 8 AM	3578	12.2	29	THU	SEP 17	35755	122.1
SUBTOTAL				30	THU	MAY 7	7- 8 AM	3574	12.2	30	FRI	SEP 11	35749	122.1
2PM-10PM	40.53	46.67	42.01	40	FRI	SEP 18	7- 8 AM	3548	12.1	40	FRI	OCT 23	34792	118.9
				50	MON	OCT 5	7- 8 AM	3525	12.0	50	FRI	NOV 13	34467	117.7
SUBTOTAL				60	TUE	FEB 17	7- 8 AM	3507	11.9	60	THU	AUG 27	33805	115.5
9-1,2-6PM	47.55	53.76	49.04	70	MON	JUN 15	7- 8 AM	3491	11.9	70	TUE	JUN 30	33398	114.1
				80	TUE	AUG 11	7- 8 AM	3480	11.8	80	MON	AUG 10	33052	112.9
7-9,11-2				90	WED	AUG 5	7- 8 AM	3465	11.8	90	THU	OCT 8	32692	111.7
& 3-6PM	55.16	49.28	53.75	100	TUE	JUL 21	7- 8 AM	3450	11.7	100	WED	MAY 13	32409	110.7

NEBRASKA DEPARTMENT OF ROADS
 PLANNING AND PROJECT DEVELOPMENT DIVISION
 2009 CONTINUOUS TRAFFIC COUNT DATA

STATION: 17 SOUTH

ROUTE: I80

LOCATION: N50 INTG NE LEG

A017

CLASSIFICATION DATA FROM STATION K0597SW

MONTH	TRAFFIC AVERAGES		PERCENT		VEHICLE CLASSIFICATION		
	5 DAY	7 DAY	7 DAY IS OF 5 DAY	MONTH IS OF YEAR	VEHICLE TYPE	NUMBER	PERCENT
JANUARY	26,901	24,963	92.8	85.6	CARS AND MOTORCYCLES	16,256	55.77
FEBRUARY	28,072	26,249	93.5	90.1	OTHER 2-AXLE 4-TIRE VEHICLE	8,254	28.31
MARCH	29,862	28,208	94.5	96.8	SINGLE UNIT TRUCKS:		
APRIL	31,011	28,719	92.6	98.5	2-AXLE 6-TIRE	284	.97
MAY	32,397	30,863	95.3	105.9	3-AXLE	399	1.36
JUNE	33,743	32,122	95.2	110.2	4 OR MORE AXLE	225	.77
JULY	34,362	32,378	94.2	111.1	SINGLE TRAILER TRUCKS:		
AUGUST	33,629	32,041	95.3	109.9	4 OR LESS AXLE	293	1.00
SEPTEMBER	32,690	31,235	95.5	107.2	5-AXLE	3,118	10.69
OCTOBER	32,140	30,177	93.9	103.5	6 OR MORE AXLE	77	.26
NOVEMBER	30,203	28,699	95.0	98.5	MULTI-TRAILER TRUCKS:		
DECEMBER	25,584	24,116	94.3	82.7	5 OR LESS AXLE	165	.56
ANNUAL	30,883	29,148	94.4	100.0	6-AXLE	16	.05
					7 OR MORE AXLE	--	--
					BUSES	61	.20
					TOTAL HEAVY TRUCKS	4,638	15.91
					TOTAL VEHICLES	29,148	100.00

NEBRASKA DEPARTMENT OF ROADS
 PLANNING AND PROJECT DEVELOPMENT DIVISION
 2009 CONTINUOUS TRAFFIC COUNT DATA

STATION: 17 SOUTH

ANNUAL AVERAGE DAILY TRAFFIC 29148

ROUTE: I80

ANNUAL WEEKDAY TRAFFIC 30883

LOCATION: N50 INTG NE LEG

A017

ANNUAL WEEKEND TRAFFIC 24811

FUNCTIONAL CLASSIFICATION: RURAL-PRINCIPAL ARTERIAL-INTERSTATE

PERCENT DESIGN HOURLY VOLUME 12.3

PEAK HOUR OF THE DAY 5- 6 PM

HOURLY PERCENT OF TRAFFIC

ANNUAL MAXIMUM TRAFFIC HOURS

ANNUAL MAXIMUM TRAFFIC DAYS

HOURLY PERCENT OF TRAFFIC				ANNUAL MAXIMUM TRAFFIC HOURS						ANNUAL MAXIMUM TRAFFIC DAYS				
ORDER	DAY	DATE	HOURLY VOLUME	PERCENT OF AADT	ORDER	DAY	DATE	DAILY VOLUME	PERCENT OF AADT					
12- 1 AM	1.04	2.09	1.30	1	THU	AUG 27	5- 6 PM	3855	13.2	1	FRI	JUL 31	38199	131.0
1- 2 AM	.68	1.59	.90	2	FRI	NOV 6	5- 6 PM	3821	13.1	2	FRI	JUL 17	37934	130.1
2- 3 AM	.50	.98	.62	3	FRI	SEP 25	5- 6 PM	3767	12.9	3	FRI	JUN 26	37225	127.7
3- 4 AM	.52	.76	.58	4	FRI	AUG 21	5- 6 PM	3748	12.8	4	FRI	SEP 4	37070	127.1
4- 5 AM	.79	.79	.79	5	FRI	OCT 16	5- 6 PM	3741	12.8	5	FRI	JUL 10	36966	126.8
5- 6 AM	1.78	1.13	1.62	6	FRI	SEP 25	4- 5 PM	3739	12.8	6	FRI	MAY 22	36876	126.5
6- 7 AM	4.42	1.79	3.78	7	WED	OCT 7	5- 6 PM	3711	12.7	7	FRI	JUL 24	36817	126.3
7- 8 AM	6.12	2.87	5.33	8	THU	JUL 30	5- 6 PM	3700	12.6	8	THU	JUL 2	36729	126.0
8- 9 AM	4.80	3.76	4.54	9	THU	NOV 5	5- 6 PM	3691	12.6	9	FRI	OCT 16	36584	125.5
9-10 AM	4.53	4.77	4.59	10	WED	JUL 29	5- 6 PM	3684	12.6	10	FRI	SEP 25	36507	125.2
10-11 AM	4.60	5.84	4.90	11	THU	AUG 20	5- 6 PM	3682	12.6	11	FRI	AUG 7	36413	124.9
11-12 AM	4.96	6.66	5.37	12	THU	SEP 17	5- 6 PM	3679	12.6	12	FRI	SEP 18	36361	124.7
12- 1 PM	5.22	7.06	5.67	13	FRI	SEP 11	5- 6 PM	3668	12.5	13	FRI	JUN 5	36295	124.5
1- 2 PM	5.38	7.04	5.78	14	TUE	JUL 7	5- 6 PM	3665	12.5	14	FRI	MAY 8	36272	124.4
2- 3 PM	6.01	7.16	6.29	15	FRI	JUL 31	5- 6 PM	3665	12.5	15	FRI	AUG 21	36261	124.4
3- 4 PM	7.48	7.42	7.47	16	MON	AUG 24	5- 6 PM	3658	12.5	16	FRI	JUN 19	36152	124.0
4- 5 PM	9.81	7.55	9.26	17	FRI	OCT 23	5- 6 PM	3650	12.5	17	FRI	SEP 11	36024	123.5
5- 6 PM	10.60	7.04	9.73	18	WED	NOV 4	5- 6 PM	3650	12.5	18	FRI	JUN 12	35922	123.2
6- 7 PM	5.96	5.90	5.95	19	FRI	OCT 9	5- 6 PM	3647	12.5	19	FRI	AUG 28	35772	122.7
7- 8 PM	4.08	4.79	4.25	20	WED	AUG 5	5- 6 PM	3644	12.5	20	FRI	OCT 9	35673	122.3
8- 9 PM	3.57	4.15	3.71	21	FRI	NOV 20	5- 6 PM	3640	12.4	21	FRI	NOV 6	35378	121.3
9-10 PM	3.16	3.63	3.27	22	WED	SEP 2	5- 6 PM	3638	12.4	22	THU	JUL 30	35364	121.3
10-11 PM	2.33	2.99	2.49	23	TUE	JUL 14	5- 6 PM	3637	12.4	23	FRI	MAY 29	35298	121.0
11-12 PM	1.66	2.23	1.80	24	WED	AUG 19	5- 6 PM	3632	12.4	24	FRI	OCT 23	35097	120.4
				25	FRI	SEP 18	4- 5 PM	3631	12.4	25	FRI	MAY 15	35089	120.3
				26	MON	JUN 15	5- 6 PM	3625	12.4	26	THU	JUN 25	35068	120.3
SUBTOTAL				27	FRI	JUL 17	5- 6 PM	3620	12.4	27	FRI	NOV 20	34856	119.5
6AM-2-PM	40.05	39.83	40.00	28	TUE	SEP 29	5- 6 PM	3620	12.4	28	THU	JUL 23	34851	119.5
				29	FRI	OCT 23	4- 5 PM	3619	12.4	29	FRI	APR 24	34832	119.5
SUBTOTAL				30	TUE	OCT 6	5- 6 PM	3614	12.3	30	THU	AUG 20	34759	119.2
2PM-10PM	50.70	47.68	49.97	40	FRI	MAY 8	5- 6 PM	3591	12.3	40	THU	JUL 9	34512	118.4
				50	THU	OCT 8	5- 6 PM	3566	12.2	50	FRI	NOV 13	33898	116.2
SUBTOTAL				60	FRI	SEP 11	4- 5 PM	3549	12.1	60	FRI	OCT 30	33447	114.7
9-1,2-6PM	53.24	53.54	53.31	70	THU	MAY 21	5- 6 PM	3537	12.1	70	THU	MAY 14	33255	114.0
				80	MON	JUL 6	5- 6 PM	3508	12.0	80	THU	MAY 28	32990	113.1
7-9,11-2				90	THU	JUN 11	5- 6 PM	3486	11.9	90	WED	SEP 9	32650	112.0
& 3-6PM	54.40	49.44	53.20	100	TUE	NOV 10	5- 6 PM	3468	11.8	100	TUE	MAY 19	32312	110.8

NEBRASKA DEPARTMENT OF ROADS
 PLANNING AND PROJECT DEVELOPMENT DIVISION
 2009 CONTINUOUS TRAFFIC COUNT DATA

STATION: 17 BOTH DIRE

ROUTE: I80

LOCATION: N50 INTG NE LEG

A017

CLASSIFICATION DATA FROM STATION K0597SW

MONTH	TRAFFIC AVERAGES		PERCENT		VEHICLE CLASSIFICATION		
	5 DAY	7 DAY	7 DAY IS OF 5 DAY	MONTH IS OF YEAR	VEHICLE TYPE	NUMBER	PERCENT
JANUARY	53,836	49,896	92.7	85.4	CARS AND MOTORCYCLES	32,573	55.76
FEBRUARY	56,414	52,521	93.1	89.9	OTHER 2-AXLE 4-TIRE VEHICLE	16,540	28.31
MARCH	59,977	56,611	94.4	96.9	SINGLE UNIT TRUCKS:		
APRIL	62,734	57,978	92.4	99.3	2-AXLE 6-TIRE	570	.97
MAY	65,506	62,265	95.1	106.6	3-AXLE	800	1.36
JUNE	67,850	64,440	95.0	110.3	4 OR MORE AXLE	450	.77
JULY	68,970	64,910	94.1	111.1	SINGLE TRAILER TRUCKS:		
AUGUST	67,322	64,106	95.2	109.8	4 OR LESS AXLE	587	1.00
SEPTEMBER	65,384	62,418	95.5	106.9	5-AXLE	6,248	10.69
OCTOBER	64,136	60,257	94.0	103.2	6 OR MORE AXLE	155	.26
NOVEMBER	60,507	57,318	94.7	98.1	MULTI-TRAILER TRUCKS:		
DECEMBER	51,258	48,171	94.0	82.5	5 OR LESS AXLE	331	.56
ANNUAL	61,991	58,408	94.2	100.0	6-AXLE	32	.05
					7 OR MORE AXLE	--	--
					BUSES	122	.20
					TOTAL HEAVY TRUCKS	9,295	15.91
					TOTAL VEHICLES	58,408	100.00

NEBRASKA DEPARTMENT OF ROADS
 PLANNING AND PROJECT DEVELOPMENT DIVISION
 2009 CONTINUOUS TRAFFIC COUNT DATA

STATION: 17 BOTH DIREC ANNUAL AVERAGE DAILY TRAFFIC 58408
 ROUTE: I80 ANNUAL WEEKDAY TRAFFIC 61991
 LOCATION: N50 INTG NE LEG A017 ANNUAL WEEKEND TRAFFIC 49451
 FUNCTIONAL CLASSIFICATION: RURAL-PRINCIPAL ARTERIAL-INTERSTATE PERCENT DESIGN HOURLY VOLUME 10.6
 PEAK HOUR OF THE DAY 5- 6 PM

HOURLY PERCENT OF TRAFFIC				ANNUAL MAXIMUM TRAFFIC HOURS						ANNUAL MAXIMUM TRAFFIC DAYS				
HOURLY PERIOD	WEEKDAYS	WEEKENDS	AVERAGE	ORDER	DAY	DATE	HOURLY VOLUME	PERCENT OF AADT	ORDER	DAY	DATE	DAILY VOLUME	PERCENT OF AADT	
12- 1 AM	.90	1.87	1.13	1	FRI	MAY 8	5- 6 PM	6610	11.3	1	FRI	JUL 31	76316	130.6
1- 2 AM	.62	1.36	.80	2	FRI	OCT 16	5- 6 PM	6532	11.1	2	FRI	JUL 17	75984	130.0
2- 3 AM	.49	.90	.59	3	FRI	SEP 25	5- 6 PM	6508	11.1	3	FRI	MAY 22	75593	129.4
3- 4 AM	.53	.71	.58	4	FRI	AUG 21	5- 6 PM	6496	11.1	4	FRI	JUN 26	74885	128.2
4- 5 AM	.87	.80	.85	5	FRI	JUL 31	5- 6 PM	6495	11.1	5	THU	JUL 2	74426	127.4
5- 6 AM	2.00	1.13	1.79	6	FRI	SEP 18	4- 5 PM	6436	11.0	6	FRI	MAY 8	74368	127.3
6- 7 AM	5.40	1.97	4.57	7	FRI	OCT 16	4- 5 PM	6436	11.0	7	FRI	JUL 24	74110	126.8
7- 8 AM	8.34	2.89	7.03	8	FRI	MAY 8	4- 5 PM	6432	11.0	8	FRI	SEP 4	74070	126.8
8- 9 AM	6.22	3.97	5.68	9	FRI	AUG 28	5- 6 PM	6423	10.9	9	FRI	JUL 10	74059	126.7
9-10 AM	4.96	5.03	4.98	10	FRI	SEP 25	4- 5 PM	6423	10.9	10	FRI	SEP 18	73752	126.2
10-11 AM	4.79	6.10	5.10	11	FRI	OCT 9	5- 6 PM	6419	10.9	11	FRI	OCT 16	73739	126.2
11-12 AM	5.11	6.78	5.51	12	FRI	JUL 17	5- 6 PM	6410	10.9	12	FRI	JUN 19	73595	126.0
12- 1 PM	5.27	7.06	5.70	13	FRI	NOV 6	5- 6 PM	6410	10.9	13	FRI	JUN 5	73371	125.6
1- 2 PM	5.35	7.00	5.75	14	THU	JUL 30	5- 6 PM	6388	10.9	14	FRI	SEP 25	73107	125.1
2- 3 PM	5.78	7.02	6.08	15	FRI	SEP 18	5- 6 PM	6363	10.8	15	FRI	AUG 21	73099	125.1
3- 4 PM	6.87	7.21	6.95	16	THU	AUG 27	5- 6 PM	6353	10.8	16	FRI	AUG 7	73002	124.9
4- 5 PM	8.59	7.41	8.31	17	THU	JUL 9	5- 6 PM	6352	10.8	17	FRI	AUG 28	72262	123.7
5- 6 PM	8.99	7.01	8.51	18	THU	MAY 21	5- 6 PM	6334	10.8	18	FRI	JUN 12	72163	123.5
6- 7 PM	5.64	6.00	5.72	19	THU	JUN 11	5- 6 PM	6329	10.8	19	FRI	OCT 9	72076	123.4
7- 8 PM	3.78	4.78	4.02	20	TUE	JUL 7	5- 6 PM	6324	10.8	20	FRI	SEP 11	71773	122.8
8- 9 PM	3.16	4.10	3.38	21	THU	SEP 17	5- 6 PM	6322	10.8	21	THU	JUL 30	71575	122.5
9-10 PM	2.77	3.61	2.97	22	FRI	AUG 28	4- 5 PM	6307	10.7	22	FRI	MAY 29	71507	122.4
10-11 PM	2.11	3.03	2.33	23	THU	JUL 9	4- 5 PM	6306	10.7	23	THU	JUN 18	71327	122.1
11-12 PM	1.47	2.25	1.66	24	FRI	NOV 20	5- 6 PM	6274	10.7	24	FRI	MAY 15	71184	121.8
				25	FRI	JUL 10	4- 5 PM	6273	10.7	25	THU	JUN 25	71047	121.6
				26	WED	AUG 5	5- 6 PM	6271	10.7	26	THU	JUL 9	70947	121.4
SUBTOTAL				27	FRI	JUL 17	4- 5 PM	6267	10.7	27	THU	MAY 21	70880	121.3
6AM-2-PM	45.49	40.83	44.36	28	THU	AUG 20	5- 6 PM	6266	10.7	28	THU	JUL 23	70738	121.1
				29	THU	JUN 18	4- 5 PM	6236	10.6	29	FRI	NOV 6	70712	121.0
SUBTOTAL				30	WED	JUL 29	5- 6 PM	6235	10.6	30	THU	AUG 6	70278	120.3
2PM-10PM	45.60	47.18	45.98	40	THU	JUL 23	5- 6 PM	6177	10.5	40	WED	AUG 5	69325	118.6
				50	FRI	JUN 26	5- 6 PM	6131	10.4	50	WED	JUL 22	68198	116.7
SUBTOTAL				60	WED	JUL 22	5- 6 PM	6086	10.4	60	THU	OCT 15	67279	115.1
9-1,2-6PM	50.38	53.65	51.17	70	THU	MAY 28	5- 6 PM	6059	10.3	70	FRI	APR 10	66563	113.9
				80	FRI	JUN 5	4- 5 PM	6034	10.3	80	FRI	MAR 6	66066	113.1
7-9,11-2				90	THU	JUL 30	4- 5 PM	6004	10.2	90	FRI	OCT 30	65404	111.9
& 3-6PM	54.78	49.36	53.47	100	TUE	SEP 29	5- 6 PM	5979	10.2	100	MON	JUL 27	64620	110.6

NEBRASKA DEPARTMENT OF ROADS
 PLANNING AND PROJECT DEVELOPMENT DIVISION
 2009 CONTINUOUS TRAFFIC COUNT DATA

STATION: 19 BOTH DIRE

ROUTE: US6

LOCATION: JCT US6 & 310 AVE SE LEG

A019

CLASSIFICATION DATA FROM STATION K0629SE

MONTH	TRAFFIC AVERAGES		PERCENT		VEHICLE CLASSIFICATION		
	5 DAY	7 DAY	7 DAY IS OF 5 DAY	MONTH IS OF YEAR	VEHICLE TYPE	NUMBER	PERCENT
JANUARY	465	431	92.7	80.0	CARS AND MOTORCYCLES	179	33.20
FEBRUARY	503	448	89.1	83.1	OTHER 2-AXLE 4-TIRE VEHICLE	183	33.95
MARCH	509	468	91.9	86.8	SINGLE UNIT TRUCKS:		
APRIL	569	507	89.1	94.1	2-AXLE 6-TIRE	17	3.15
MAY	643	598	93.0	110.9	3-AXLE	2	.37
JUNE	622	587	94.4	108.9	4 OR MORE AXLE	--	--
JULY	679	633	93.2	117.4	SINGLE TRAILER TRUCKS:		
AUGUST	696	648	93.1	120.2	4 OR LESS AXLE	13	2.41
SEPTEMBER	658	615	93.5	114.1	5-AXLE	131	24.30
OCTOBER	583	538	92.3	99.8	6 OR MORE AXLE	14	2.59
NOVEMBER	606	582	96.0	108.0	MULTI-TRAILER TRUCKS:		
DECEMBER	433	407	94.0	75.5	5 OR LESS AXLE	--	--
ANNUAL	581	539	92.8	100.0	6-AXLE	--	--
					7 OR MORE AXLE	--	--
					BUSES	--	--
					TOTAL HEAVY TRUCKS	177	32.83
					TOTAL VEHICLES	539	100.00

NEBRASKA DEPARTMENT OF ROADS
 PLANNING AND PROJECT DEVELOPMENT DIVISION
 2009 CONTINUOUS TRAFFIC COUNT DATA

STATION: 19 BOTH DIREC ANNUAL AVERAGE DAILY TRAFFIC 539
 ROUTE: US6 ANNUAL WEEKDAY TRAFFIC 581
 LOCATION: JCT US6 & 310 AVE SE LEG A019 ANNUAL WEEKEND TRAFFIC 434
 FUNCTIONAL CLASSIFICATION: RURAL-MINOR ARTERIAL PERCENT DESIGN HOURLY VOLUME 12.0
 PEAK HOUR OF THE DAY 10-11 AM

HOURLY PERCENT OF TRAFFIC				ANNUAL MAXIMUM TRAFFIC HOURS						ANNUAL MAXIMUM TRAFFIC DAYS						
HR	PERIOD	WEEKDAYS	WEEKENDS	AVERAGE	ORDER	DAY	DATE	HR	HOURLY VOLUME	PERCENT OF AADT	ORDER	DAY	DATE	DAILY VOLUME	PERCENT OF AADT	
12-1	AM	.42	.76	.50	1	FRI	MAY 22	3-4	PM	78	14.4	1	FRI	MAY 22	842	156.2
1-2	AM	.26	.49	.31	2	FRI	JUL 31	9-10	AM	78	14.4	2	FRI	AUG 21	837	155.2
2-3	AM	.30	.42	.33	3	THU	JUL 2	1-2	PM	74	13.7	3	FRI	SEP 4	820	152.1
3-4	AM	.39	.47	.40	4	THU	AUG 13	10-11	AM	74	13.7	4	FRI	NOV 6	819	151.9
4-5	AM	.97	.64	.90	5	FRI	JUN 26	5-6	PM	73	13.5	5	FRI	NOV 20	812	150.6
5-6	AM	2.30	1.50	2.12	6	FRI	SEP 4	6-7	PM	73	13.5	6	FRI	JUL 31	811	150.4
6-7	AM	4.12	2.50	3.75	7	THU	NOV 19	10-11	AM	73	13.5	7	THU	AUG 13	799	148.2
7-8	AM	5.94	3.72	5.43	8	MON	MAY 25	1-2	PM	71	13.1	8	THU	JUL 2	786	145.8
8-9	AM	6.77	4.87	6.33	9	THU	MAY 28	10-11	AM	71	13.1	9	FRI	AUG 14	780	144.7
9-10	AM	7.20	6.63	7.07	10	THU	AUG 13	3-4	PM	70	12.9	10	TUE	AUG 25	767	142.3
10-11	AM	7.53	7.06	7.42	11	MON	AUG 17	10-11	AM	70	12.9	11	THU	JUL 30	764	141.7
11-12	AM	7.39	7.20	7.35	12	FRI	AUG 21	3-4	PM	68	12.6	12	FRI	JUL 24	753	139.7
12-1	PM	7.27	7.45	7.31	13	TUE	AUG 25	1-2	PM	68	12.6	13	FRI	OCT 9	749	138.9
1-2	PM	7.31	7.36	7.32	14	WED	AUG 26	10-11	AM	68	12.6	14	FRI	OCT 2	746	138.4
2-3	PM	6.99	7.44	7.09	15	THU	NOV 19	11-12	AM	68	12.6	15	MON	AUG 3	738	136.9
3-4	PM	7.21	7.21	7.21	16	FRI	NOV 20	4-5	PM	68	12.6	16	THU	NOV 5	733	135.9
4-5	PM	6.85	7.18	6.92	17	FRI	MAY 15	5-6	PM	67	12.4	17	THU	MAY 28	728	135.0
5-6	PM	6.66	6.78	6.69	18	FRI	AUG 14	4-5	PM	67	12.4	18	FRI	JUN 19	727	134.8
6-7	PM	4.63	5.75	4.89	19	FRI	AUG 21	12-1	PM	67	12.4	19	THU	NOV 19	724	134.3
7-8	PM	3.45	4.49	3.69	20	TUE	APR 28	9-10	AM	66	12.2	20	FRI	JUN 26	722	133.9
8-9	PM	2.48	3.76	2.78	21	TUE	MAY 26	8-9	AM	66	12.2	21	THU	JUL 9	722	133.9
9-10	PM	1.84	3.02	2.11	22	FRI	JUN 19	5-6	PM	66	12.2	22	THU	AUG 20	720	133.5
10-11	PM	1.08	2.06	1.31	23	FRI	JUN 26	12-1	PM	66	12.2	23	FRI	MAY 15	719	133.3
11-12	PM	.64	1.23	.77	24	FRI	JUL 31	10-11	AM	66	12.2	24	WED	AUG 12	718	133.2
					25	FRI	AUG 7	10-11	AM	66	12.2	25	FRI	SEP 11	716	132.8
					26	FRI	AUG 7	11-12	AM	66	12.2	26	WED	OCT 7	716	132.8
SUBTOTAL					27	WED	NOV 25	4-5	PM	66	12.2	27	FRI	AUG 7	715	132.6
6AM-2-PM	53.57	46.83	52.02		28	THU	JUL 30	12-1	PM	65	12.0	28	MON	AUG 17	712	132.0
					29	FRI	JUL 31	3-4	PM	65	12.0	29	FRI	JUL 3	709	131.5
SUBTOTAL					30	FRI	AUG 21	11-12	AM	65	12.0	30	WED	JUL 29	707	131.1
2PM-10PM	40.14	45.66	41.41		40	FRI	OCT 2	12-1	PM	64	11.8	40	FRI	MAY 29	688	127.6
					50	FRI	OCT 2	3-4	PM	63	11.6	50	TUE	OCT 27	673	124.8
SUBTOTAL					60	THU	SEP 24	8-9	AM	62	11.5	60	THU	MAY 7	661	122.6
9-1,2-6PM	57.12	56.98	57.09		70	THU	JUL 9	2-3	PM	61	11.3	70	WED	MAY 20	652	120.9
					80	MON	SEP 14	12-1	PM	61	11.3	80	WED	JUN 24	644	119.4
7-9,11-2					90	FRI	MAY 29	9-10	AM	60	11.1	90	THU	JUL 23	639	118.5
& 3-6PM	55.43	51.80	54.59		100	THU	AUG 20	1-2	PM	60	11.1	100	WED	SEP 2	627	116.3

NEBRASKA DEPARTMENT OF ROADS
 PLANNING AND PROJECT DEVELOPMENT DIVISION
 2009 CONTINUOUS TRAFFIC COUNT DATA

STATION: 20 EAST

ROUTE: I80

LOCATION: OVERTON INTERCHANGE E LEG

A020

CLASSIFICATION DATA FROM STATION K0630E

MONTH	TRAFFIC AVERAGES		PERCENT		VEHICLE CLASSIFICATION		
	5 DAY	7 DAY	7 DAY IS OF 5 DAY	MONTH IS OF YEAR	VEHICLE TYPE	NUMBER	PERCENT
JANUARY	5,644	5,842	103.5	76.1	CARS AND MOTORCYCLES	2,970	38.68
FEBRUARY	5,691	5,872	103.2	76.5	OTHER 2-AXLE 4-TIRE VEHICLE	1,247	16.24
MARCH	6,314	6,758	107.0	88.0	SINGLE UNIT TRUCKS:		
* APRIL	7,066	7,005	99.1	91.2	2-AXLE 6-TIRE	129	1.68
* MAY	8,253	8,394	101.7	109.3	3-AXLE	41	.53
JUNE	8,792	9,115	103.7	118.7	4 OR MORE AXLE	5	.06
* JULY	9,616	9,954	103.5	129.6	SINGLE TRAILER TRUCKS:		
* AUGUST	9,211	9,568	103.9	124.6	4 OR LESS AXLE	105	1.36
* SEPTEMBER	8,422	8,576	101.8	111.7	5-AXLE	2,815	36.66
* OCTOBER	7,594	7,830	103.1	102.0	6 OR MORE AXLE	168	2.18
NOVEMBER	6,813	7,165	105.2	93.3	MULTI-TRAILER TRUCKS:		
DECEMBER	5,805	6,060	104.4	78.9	5 OR LESS AXLE	129	1.68
* ANNUAL	7,435	7,678	103.3	100.0	6-AXLE	58	.75
					7 OR MORE AXLE	4	.05
					BUSES	7	.09
					TOTAL HEAVY TRUCKS	3,461	45.07
					TOTAL VEHICLES	7,678	100.00

* TRAFFIC IS ESTIMATED OR AFFECTED BY DETOUR OR CONSTRUCTION

NEBRASKA DEPARTMENT OF ROADS
 PLANNING AND PROJECT DEVELOPMENT DIVISION
 2009 CONTINUOUS TRAFFIC COUNT DATA

STATION: 20 EAST ANNUAL AVERAGE DAILY TRAFFIC 7678
 ROUTE: I80 ANNUAL WEEKDAY TRAFFIC 7435
 LOCATION: OVERTON INTERCHANGE E LEG A020 ANNUAL WEEKEND TRAFFIC 8286
 FUNCTIONAL CLASSIFICATION: RURAL-PRINCIPAL ARTERIAL-INTERSTATE PERCENT DESIGN HOURLY VOLUME 11.0
 PEAK HOUR OF THE DAY 3- 4 PM

HOURLY PERCENT OF TRAFFIC				ANNUAL MAXIMUM TRAFFIC HOURS						ANNUAL MAXIMUM TRAFFIC DAYS				
ORDER	DAY	DATE	HOUR	HOURLY VOLUME	PERCENT OF AADT	ORDER	DAY	DATE	DAILY VOLUME	PERCENT OF AADT				
12- 1 AM	1.75	1.94	1.81	1	SUN	NOV 29	3- 4 PM	1429	18.6	1	SUN	NOV 29	12395	161.4
1- 2 AM	1.38	1.53	1.43	2	SUN	NOV 29	2- 3 PM	1332	17.3	2	WED	NOV 25	11261	146.6
2- 3 AM	1.18	1.23	1.19	3	SUN	NOV 29	4- 5 PM	1279	16.6	3	SUN	JUN 21	11185	145.6
3- 4 AM	1.16	1.09	1.14	4	SUN	NOV 29	1- 2 PM	1106	14.4	4	FRI	JUN 26	11178	145.5
4- 5 AM	1.20	1.04	1.15	5	SUN	NOV 29	5- 6 PM	1072	13.9	5	TUE	DEC 22	10970	142.8
5- 6 AM	1.38	1.14	1.30	6	MON	MAY 25	4- 5 PM	1053	13.7	6	FRI	MAY 22	10872	141.5
6- 7 AM	2.03	1.57	1.89	7	MON	MAY 25	3- 4 PM	1006	13.1	7	FRI	JUN 19	10650	138.7
7- 8 AM	3.00	2.33	2.79	8	SAT	NOV 28	3- 4 PM	968	12.6	8	THU	JUL 2	10470	136.3
8- 9 AM	3.92	3.43	3.77	9	SUN	DEC 27	2- 3 PM	958	12.4	9	SUN	JUN 14	10444	136.0
9-10 AM	4.80	4.63	4.74	10	SUN	NOV 29	12- 1 PM	946	12.3	10	FRI	JUN 12	10381	135.2
10-11 AM	5.43	5.72	5.52	11	SUN	DEC 27	3- 4 PM	938	12.2	11	MON	MAY 25	10336	134.6
11-12 AM	5.94	6.48	6.11	12	SUN	DEC 27	1- 2 PM	933	12.1	12	SUN	MAR 22	10232	133.2
12- 1 PM	6.39	6.93	6.56	13	WED	NOV 25	3- 4 PM	913	11.8	13	SAT	JUN 20	10189	132.7
1- 2 PM	6.76	7.23	6.91	14	SUN	JUN 14	2- 3 PM	912	11.8	14	THU	JUN 18	10040	130.7
2- 3 PM	7.25	7.46	7.31	15	TUE	DEC 22	3- 4 PM	912	11.8	15	SAT	DEC 19	10005	130.3
3- 4 PM	7.54	7.58	7.55	16	SUN	JUN 21	4- 5 PM	910	11.8	16	SUN	JUL 5	9952	129.6
4- 5 PM	7.43	7.30	7.39	17	SUN	JUN 21	3- 4 PM	909	11.8	17	FRI	JUN 5	9943	129.4
5- 6 PM	7.02	6.85	6.97	18	SUN	MAR 22	2- 3 PM	894	11.6	18	SAT	JUN 27	9893	128.8
6- 7 PM	6.16	6.15	6.16	19	WED	NOV 25	2- 3 PM	893	11.6	19	SAT	NOV 28	9813	127.8
7- 8 PM	5.09	5.18	5.12	20	SUN	JUN 21	2- 3 PM	890	11.5	20	THU	MAY 21	9805	127.7
8- 9 PM	4.23	4.41	4.29	21	MON	MAY 25	5- 6 PM	888	11.5	21	SAT	MAR 21	9771	127.2
9-10 PM	3.59	3.63	3.60	22	FRI	JUN 26	2- 3 PM	874	11.3	22	SUN	MAY 31	9734	126.7
10-11 PM	3.01	2.95	2.99	23	FRI	JUN 19	4- 5 PM	873	11.3	23	FRI	JUL 17	9726	126.6
11-12 PM	2.38	2.21	2.33	24	FRI	JUN 26	3- 4 PM	860	11.2	24	FRI	MAY 15	9716	126.5
				25	SAT	NOV 28	2- 3 PM	860	11.2	25	FRI	MAY 29	9712	126.4
				26	SUN	MAR 22	4- 5 PM	859	11.1	26	THU	JUN 11	9684	126.1
				27	FRI	JUN 19	2- 3 PM	856	11.1	27	SUN	AUG 9	9635	125.4
				28	SUN	DEC 27	12- 1 PM	855	11.1	28	SAT	JUL 18	9619	125.2
				29	MON	MAY 25	2- 3 PM	852	11.0	29	FRI	MAY 8	9618	125.2
				30	FRI	JUN 26	4- 5 PM	852	11.0	30	SUN	JUN 7	9592	124.9
				40	FRI	JUN 12	3- 4 PM	827	10.7	40	FRI	OCT 16	9358	121.8
				50	THU	JUN 18	3- 4 PM	810	10.5	50	SUN	AUG 16	9173	119.4
				60	WED	NOV 25	5- 6 PM	783	10.1	60	SUN	MAY 17	8961	116.7
				70	FRI	JUN 19	5- 6 PM	775	10.0	70	FRI	AUG 21	8823	114.9
				80	TUE	DEC 22	12- 1 PM	767	9.9	80	FRI	AUG 28	8654	112.7
				90	FRI	JUN 5	4- 5 PM	757	9.8	90	FRI	NOV 20	8508	110.8
				100	FRI	MAY 22	12- 1 PM	751	9.7	100	WED	JUL 15	8325	108.4

NEBRASKA DEPARTMENT OF ROADS
 PLANNING AND PROJECT DEVELOPMENT DIVISION
 2009 CONTINUOUS TRAFFIC COUNT DATA

STATION: 20 WEST

ROUTE: I80

LOCATION: OVERTON INTERCHANGE E LEG

A020

CLASSIFICATION DATA FROM STATION K0630E

MONTH	TRAFFIC AVERAGES		PERCENT		VEHICLE CLASSIFICATION		
	5 DAY	7 DAY	7 DAY IS OF 5 DAY	MONTH IS OF YEAR	VEHICLE TYPE	NUMBER	PERCENT
* JANUARY	5,644	5,842	103.5	76.3	CARS AND MOTORCYCLES	2,961	38.68
* FEBRUARY	5,691	5,872	103.2	76.7	OTHER 2-AXLE 4-TIRE VEHICLE	1,243	16.23
* MARCH	6,355	6,758	106.3	88.3	SINGLE UNIT TRUCKS:		
* APRIL	6,478	6,599	101.9	86.2	2-AXLE 6-TIRE	128	1.67
* MAY	7,991	8,347	104.5	109.0	3-AXLE	41	.53
* JUNE	8,791	9,309	105.9	121.6	4 OR MORE AXLE	5	.06
* JULY	9,998	10,146	101.5	132.5	SINGLE TRAILER TRUCKS:		
* AUGUST	9,073	9,540	105.1	124.6	4 OR LESS AXLE	105	1.37
* SEPTEMBER	8,276	8,623	104.2	112.6	5-AXLE	2,807	36.66
* OCTOBER	7,555	7,711	102.1	100.7	6 OR MORE AXLE	168	2.19
* NOVEMBER	6,589	7,228	109.7	94.4	MULTI-TRAILER TRUCKS:		
DECEMBER	5,426	5,882	108.4	76.8	5 OR LESS AXLE	128	1.67
* ANNUAL	7,322	7,655	104.5	100.0	6-AXLE	58	.75
					7 OR MORE AXLE	4	.05
					BUSES	7	.09
					TOTAL HEAVY TRUCKS	3,451	45.08
					TOTAL VEHICLES	7,655	100.00

* TRAFFIC IS ESTIMATED OR AFFECTED BY DETOUR OR CONSTRUCTION

NEBRASKA DEPARTMENT OF ROADS
 PLANNING AND PROJECT DEVELOPMENT DIVISION
 2009 CONTINUOUS TRAFFIC COUNT DATA

STATION: 20 WEST

ANNUAL AVERAGE DAILY TRAFFIC 7655

ROUTE: I80

ANNUAL WEEKDAY TRAFFIC 7322

LOCATION: OVERTON INTERCHANGE E LEG

A020

ANNUAL WEEKEND TRAFFIC 8488

FUNCTIONAL CLASSIFICATION: RURAL-PRINCIPAL ARTERIAL-INTERSTATE

PERCENT DESIGN HOURLY VOLUME 9.9

PEAK HOUR OF THE DAY 4- 5 PM

HOURLY PERCENT OF TRAFFIC				ANNUAL MAXIMUM TRAFFIC HOURS					ANNUAL MAXIMUM TRAFFIC DAYS					
HR PERIOD	WEEKDAYS	WEEKENDS	AVERAGE	ORDER	DAY	DATE	HR	HOURLY VOLUME	PERCENT OF AADT	ORDER	DAY	DATE	DAILY VOLUME	PERCENT OF AADT
12- 1 AM	1.71	1.92	1.78	1	SUN	DEC 27	5- 6 PM	1210	15.8	1	SUN	DEC 27	12386	161.8
1- 2 AM	1.45	1.57	1.49	2	SUN	DEC 27	4- 5 PM	1145	14.9	2	WED	NOV 25	12081	157.8
2- 3 AM	1.19	1.23	1.20	3	SUN	DEC 27	1- 2 PM	1120	14.6	3	SUN	NOV 29	12049	157.4
3- 4 AM	1.08	1.07	1.08	4	SUN	NOV 29	12- 1 PM	1111	14.5	4	SUN	AUG 2	10215	133.4
4- 5 AM	1.16	1.08	1.13	5	SUN	NOV 29	1- 2 PM	1106	14.4	5	FRI	JUL 31	9926	129.6
5- 6 AM	1.56	1.23	1.45	6	SUN	NOV 29	2- 3 PM	1103	14.4	6	SAT	AUG 1	9896	129.2
6- 7 AM	2.25	1.64	2.06	7	SUN	NOV 29	3- 4 PM	1059	13.8	7	SAT	JUN 27	9797	127.9
7- 8 AM	3.37	2.52	3.10	8	SUN	DEC 27	12- 1 PM	1050	13.7	8	SUN	JUL 19	9714	126.8
8- 9 AM	4.49	3.84	4.28	9	SUN	DEC 27	2- 3 PM	1044	13.6	9	FRI	MAY 22	9683	126.4
9-10 AM	5.61	5.30	5.51	10	SUN	NOV 29	11-12 AM	1039	13.5	10	SAT	JUL 18	9661	126.2
10-11 AM	6.24	6.45	6.31	11	SUN	DEC 27	3- 4 PM	981	12.8	11	SAT	JUL 11	9561	124.8
11-12 AM	6.45	6.82	6.56	12	SUN	DEC 27	6- 7 PM	938	12.2	12	THU	JUL 2	9523	124.4
12- 1 PM	6.35	6.87	6.52	13	SUN	NOV 29	4- 5 PM	932	12.1	13	SUN	JUN 28	9504	124.1
1- 2 PM	6.49	7.06	6.67	14	SUN	DEC 27	11-12 AM	907	11.8	14	SAT	JUL 25	9436	123.2
2- 3 PM	6.77	7.15	6.89	15	WED	NOV 25	4- 5 PM	903	11.7	15	SAT	NOV 28	9418	123.0
3- 4 PM	6.86	7.08	6.93	16	SUN	NOV 29	10-11 AM	866	11.3	16	FRI	JUL 3	9340	122.0
4- 5 PM	6.98	7.15	7.04	17	WED	NOV 25	3- 4 PM	859	11.2	17	FRI	AUG 7	9319	121.7
5- 6 PM	6.47	6.57	6.51	18	WED	NOV 25	2- 3 PM	838	10.9	18	SAT	OCT 3	9292	121.3
6- 7 PM	5.72	5.71	5.72	19	WED	NOV 25	7- 8 PM	827	10.8	19	SUN	JUL 26	9282	121.2
7- 8 PM	4.79	5.04	4.87	20	WED	NOV 25	1- 2 PM	822	10.7	20	SAT	AUG 29	9275	121.1
8- 9 PM	4.18	4.26	4.21	21	WED	NOV 25	11-12 AM	818	10.6	21	FRI	JUL 24	9212	120.3
9-10 PM	3.65	3.53	3.61	22	SAT	NOV 28	3- 4 PM	801	10.4	22	FRI	JUL 17	9192	120.0
10-11 PM	2.91	2.81	2.88	23	WED	NOV 25	6- 7 PM	799	10.4	23	SAT	DEC 19	9182	119.9
11-12 PM	2.26	2.14	2.22	24	SAT	NOV 28	2- 3 PM	787	10.2	24	SAT	AUG 15	9149	119.5
				25	SUN	AUG 2	4- 5 PM	785	10.2	25	FRI	JUL 10	9137	119.3
				26	MON	SEP 7	3- 4 PM	777	10.1	26	FRI	JUN 26	9108	118.9
				27	SUN	AUG 2	11-12 AM	774	10.1	27	SAT	MAR 14	9069	118.4
				28	WED	NOV 25	5- 6 PM	766	10.0	28	SAT	AUG 8	9069	118.4
				29	SUN	JUN 28	2- 3 PM	760	9.9	29	SAT	JUN 20	9054	118.2
				30	SUN	AUG 2	12- 1 PM	759	9.9	30	FRI	SEP 4	9032	117.9
				40	WED	NOV 25	10-11 AM	747	9.7	40	FRI	AUG 14	8624	112.6
				50	SUN	AUG 2	10-11 AM	736	9.6	50	FRI	JUN 12	8310	108.5
				60	SAT	AUG 1	4- 5 PM	720	9.4	60	WED	JUL 1	8091	105.6
				70	SAT	MAR 14	4- 5 PM	706	9.2	70	WED	AUG 5	7956	103.9
				80	SUN	JUL 26	12- 1 PM	700	9.1	80	THU	JUN 25	7826	102.2
				90	FRI	MAY 22	3- 4 PM	689	9.0	90	TUE	SEP 29	7727	100.9
				100	SUN	OCT 18	1- 2 PM	680	8.8	100	THU	JUL 16	7593	99.1

NEBRASKA DEPARTMENT OF ROADS
 PLANNING AND PROJECT DEVELOPMENT DIVISION
 2009 CONTINUOUS TRAFFIC COUNT DATA

STATION: 20 BOTH DIRE

ROUTE: I80

LOCATION: OVERTON INTERCHANGE E LEG

A020

CLASSIFICATION DATA FROM STATION K0630E

MONTH	TRAFFIC AVERAGES		PERCENT		VEHICLE CLASSIFICATION		
	5 DAY	7 DAY	7 DAY IS OF 5 DAY	MONTH IS OF YEAR	VEHICLE TYPE	NUMBER	PERCENT
* JANUARY	11,288	11,684	103.5	76.2	CARS AND MOTORCYCLES	5,931	38.58
* FEBRUARY	11,382	11,744	103.2	76.6	OTHER 2-AXLE 4-TIRE VEHICLE	2,490	16.20
* MARCH	12,669	13,516	106.7	88.1	SINGLE UNIT TRUCKS:		
* APRIL	13,544	13,604	100.4	88.7	2-AXLE 6-TIRE	257	1.67
* MAY	16,244	16,741	103.1	109.2	3-AXLE	82	.53
* JUNE	17,583	18,424	104.8	120.2	4 OR MORE AXLE	10	.06
* JULY	19,614	20,100	102.5	131.1	SINGLE TRAILER TRUCKS:		
* AUGUST	18,284	19,108	104.5	124.6	4 OR LESS AXLE	210	1.36
* SEPTEMBER	16,698	17,199	103.0	112.2	5-AXLE	5,622	36.57
* OCTOBER	15,149	15,541	102.6	101.4	6 OR MORE AXLE	336	2.18
* NOVEMBER	13,402	14,393	107.4	93.9	MULTI-TRAILER TRUCKS:		
DECEMBER	11,231	11,942	106.3	77.9	5 OR LESS AXLE	257	1.67
* ANNUAL	14,757	15,333	103.9	100.0	6-AXLE	116	.75
					7 OR MORE AXLE	8	.05
					BUSES	14	.09
					TOTAL HEAVY TRUCKS	6,912	44.97
					TOTAL VEHICLES	15,333	100.00

* TRAFFIC IS ESTIMATED OR AFFECTED BY DETOUR OR CONSTRUCTION

NEBRASKA DEPARTMENT OF ROADS
 PLANNING AND PROJECT DEVELOPMENT DIVISION
 2009 CONTINUOUS TRAFFIC COUNT DATA

STATION: 20 BOTH DIREC ANNUAL AVERAGE DAILY TRAFFIC 15333
 ROUTE: I80 ANNUAL WEEKDAY TRAFFIC 14757
 LOCATION: OVERTON INTERCHANGE E LEG A020 ANNUAL WEEKEND TRAFFIC 16773
 FUNCTIONAL CLASSIFICATION: RURAL-PRINCIPAL ARTERIAL-INTERSTATE PERCENT DESIGN HOURLY VOLUME 10.1
 PEAK HOUR OF THE DAY 3- 4 PM

HOURLY PERCENT OF TRAFFIC				ANNUAL MAXIMUM TRAFFIC HOURS						ANNUAL MAXIMUM TRAFFIC DAYS				
ORDER	DAY	DATE	HOUR	HOURLY VOLUME	PERCENT OF AADT	ORDER	DAY	DATE	DAILY VOLUME	PERCENT OF AADT				
12- 1 AM	1.74	1.94	1.80	1	SUN	NOV 29	3- 4 PM	2488	16.2	1	SUN	NOV 29	24444	159.4
1- 2 AM	1.42	1.56	1.46	2	SUN	NOV 29	2- 3 PM	2435	15.8	2	WED	NOV 25	23342	152.2
2- 3 AM	1.19	1.24	1.21	3	SUN	NOV 29	1- 2 PM	2212	14.4	3	SUN	DEC 27	21251	138.5
3- 4 AM	1.13	1.08	1.11	4	SUN	NOV 29	4- 5 PM	2211	14.4	4	FRI	MAY 22	20555	134.0
4- 5 AM	1.18	1.06	1.14	5	SUN	NOV 29	12- 1 PM	2057	13.4	5	FRI	JUN 26	20286	132.3
5- 6 AM	1.46	1.19	1.38	6	SUN	DEC 27	1- 2 PM	2053	13.3	6	SUN	JUN 21	20002	130.4
6- 7 AM	2.13	1.60	1.97	7	SUN	DEC 27	2- 3 PM	2002	13.0	7	THU	JUL 2	19993	130.3
7- 8 AM	3.16	2.44	2.93	8	SUN	DEC 27	3- 4 PM	1919	12.5	8	TUE	DEC 22	19839	129.3
8- 9 AM	4.17	3.63	4.00	9	SUN	DEC 27	4- 5 PM	1916	12.4	9	SAT	JUN 27	19690	128.4
9-10 AM	5.18	4.97	5.11	10	SUN	DEC 27	12- 1 PM	1905	12.4	10	SUN	AUG 2	19601	127.8
10-11 AM	5.81	6.07	5.89	11	SUN	NOV 29	5- 6 PM	1828	11.9	11	SAT	JUL 18	19280	125.7
11-12 AM	6.20	6.62	6.33	12	SUN	NOV 29	11-12 AM	1820	11.8	12	SAT	JUN 20	19243	125.5
12- 1 PM	6.38	6.87	6.53	13	SUN	DEC 27	5- 6 PM	1797	11.7	13	SAT	NOV 28	19231	125.4
1- 2 PM	6.63	7.14	6.79	14	WED	NOV 25	3- 4 PM	1772	11.5	14	FRI	JUN 19	19209	125.2
2- 3 PM	7.00	7.28	7.09	15	SAT	NOV 28	3- 4 PM	1769	11.5	15	SAT	DEC 19	19187	125.1
3- 4 PM	7.21	7.30	7.24	16	WED	NOV 25	4- 5 PM	1733	11.3	16	FRI	JUL 31	19105	124.6
4- 5 PM	7.20	7.20	7.20	17	WED	NOV 25	2- 3 PM	1731	11.2	17	SAT	AUG 1	19024	124.0
5- 6 PM	6.75	6.70	6.74	18	WED	NOV 25	1- 2 PM	1666	10.8	18	SUN	JUN 28	18919	123.3
6- 7 PM	5.94	5.94	5.94	19	SAT	NOV 28	2- 3 PM	1647	10.7	19	FRI	JUL 17	18918	123.3
7- 8 PM	4.96	5.13	5.01	20	MON	MAY 25	3- 4 PM	1628	10.6	20	SUN	JUN 14	18891	123.2
8- 9 PM	4.22	4.35	4.26	21	SUN	DEC 27	11-12 AM	1623	10.5	21	FRI	JUL 3	18853	122.9
9-10 PM	3.63	3.60	3.62	22	MON	MAY 25	4- 5 PM	1617	10.5	22	SUN	JUL 19	18768	122.4
10-11 PM	2.97	2.90	2.95	23	SAT	NOV 28	4- 5 PM	1589	10.3	23	FRI	JUN 12	18691	121.9
11-12 PM	2.33	2.19	2.29	24	TUE	DEC 22	3- 4 PM	1589	10.3	24	SUN	JUL 26	18630	121.5
				25	SUN	JUN 21	4- 5 PM	1582	10.3	25	SUN	AUG 9	18606	121.3
				26	TUE	DEC 22	2- 3 PM	1572	10.2	26	SAT	AUG 8	18598	121.2
SUBTOTAL				27	WED	NOV 25	11-12 AM	1555	10.1	27	FRI	AUG 7	18583	121.1
6AM-2-PM	39.69	39.37	39.59	28	SUN	JUN 21	2- 3 PM	1550	10.1	28	SAT	JUL 11	18549	120.9
				29	FRI	JUN 26	3- 4 PM	1550	10.1	29	FRI	JUL 24	18545	120.9
SUBTOTAL				30	WED	NOV 25	5- 6 PM	1549	10.1	30	FRI	MAY 8	18531	120.8
2PM-10PM	46.95	47.54	47.13	40	MON	SEP 7	3- 4 PM	1495	9.7	40	FRI	OCT 16	17868	116.5
				50	SUN	JUN 21	11-12 AM	1454	9.4	50	SAT	JUN 6	17516	114.2
SUBTOTAL				60	FRI	JUL 17	4- 5 PM	1426	9.3	60	THU	AUG 6	16974	110.7
9-1,2-6PM	51.77	53.04	52.17	70	SUN	JUN 28	4- 5 PM	1414	9.2	70	THU	MAY 21	16693	108.8
				80	SUN	MAY 31	3- 4 PM	1405	9.1	80	WED	AUG 5	16266	106.0
7-9,11-2				90	SUN	JUN 28	1- 2 PM	1397	9.1	90	THU	OCT 1	15941	103.9
& 3-6PM	47.74	47.92	47.79	100	SUN	JUL 19	2- 3 PM	1386	9.0	100	FRI	APR 3	15742	102.6

NEBRASKA DEPARTMENT OF ROADS
 PLANNING AND PROJECT DEVELOPMENT DIVISION
 2009 CONTINUOUS TRAFFIC COUNT DATA

STATION: 21 EAST

ROUTE: US26

LOCATION: JCT US26 & CR 24 SE LEG

A021

CLASSIFICATION DATA FROM STATION K0059SE

MONTH	TRAFFIC AVERAGES		PERCENT		VEHICLE CLASSIFICATION		
	5 DAY	7 DAY	7 DAY IS OF 5 DAY	MONTH IS OF YEAR	VEHICLE TYPE	NUMBER	PERCENT
JANUARY	2,483	2,346	94.5	89.7	CARS AND MOTORCYCLES	1,608	61.46
FEBRUARY	2,592	2,456	94.8	93.9	OTHER 2-AXLE 4-TIRE VEHICLE	799	30.54
MARCH	2,524	2,450	97.1	93.7	SINGLE UNIT TRUCKS:		
* APRIL	2,838	2,472	87.1	94.5	2-AXLE 6-TIRE	48	1.83
* MAY	2,377	2,299	96.7	87.9	3-AXLE	11	.42
JUNE	2,995	2,841	94.9	108.6	4 OR MORE AXLE	1	.03
JULY	3,031	2,836	93.6	108.4	SINGLE TRAILER TRUCKS:		
AUGUST	3,035	2,864	94.4	109.5	4 OR LESS AXLE	17	.64
SEPTEMBER	2,997	2,818	94.0	107.7	5-AXLE	101	3.86
OCTOBER	2,942	2,749	93.4	105.1	6 OR MORE AXLE	27	1.03
NOVEMBER	2,979	2,796	93.9	106.9	MULTI-TRAILER TRUCKS:		
DECEMBER	2,593	2,470	95.3	94.4	5 OR LESS AXLE	1	.03
* ANNUAL	2,782	2,616	94.0	100.0	6-AXLE	--	--
					7 OR MORE AXLE	1	.03
					BUSES	2	.07
					TOTAL HEAVY TRUCKS	209	7.98
					TOTAL VEHICLES	2,616	100.00

* TRAFFIC IS ESTIMATED OR AFFECTED BY DETOUR OR CONSTRUCTION

NEBRASKA DEPARTMENT OF ROADS
 PLANNING AND PROJECT DEVELOPMENT DIVISION
 2009 CONTINUOUS TRAFFIC COUNT DATA

STATION: 21 EAST

ANNUAL AVERAGE DAILY TRAFFIC 2616

ROUTE: US26

ANNUAL WEEKDAY TRAFFIC 2782

LOCATION: JCT US26 & CR 24 SE LEG

A021

ANNUAL WEEKEND TRAFFIC 2201

FUNCTIONAL CLASSIFICATION: RURAL-PRINCIPAL ARTERIAL-OTHER

PERCENT DESIGN HOURLY VOLUME 12.0

PEAK HOUR OF THE DAY 5- 6 PM

HOURLY PERCENT OF TRAFFIC				ANNUAL MAXIMUM TRAFFIC HOURS						ANNUAL MAXIMUM TRAFFIC DAYS				
HOURLY PERIOD	WEEKDAYS	WEEKENDS	AVERAGE	ORDER	DAY	DATE	HOURLY	PERCENT	ORDER	DAY	DATE	DAILY	PERCENT	
							VOLUME	OF AADT				VOLUME	OF AADT	
12- 1 AM	.65	1.62	.89	1	FRI	NOV 6	5- 6 PM	369	14.1	1	FRI	OCT 16	3590	137.2
1- 2 AM	.44	1.13	.61	2	FRI	OCT 16	5- 6 PM	354	13.5	2	FRI	OCT 23	3449	131.8
2- 3 AM	.34	.68	.42	3	FRI	SEP 4	4- 5 PM	343	13.1	3	FRI	OCT 2	3429	131.0
3- 4 AM	.37	.57	.42	4	TUE	OCT 6	4- 5 PM	337	12.8	4	FRI	SEP 4	3410	130.3
4- 5 AM	.72	.76	.73	5	WED	NOV 4	5- 6 PM	333	12.7	5	WED	OCT 7	3337	127.5
5- 6 AM	1.66	1.28	1.57	6	FRI	JUN 5	4- 5 PM	332	12.6	6	THU	OCT 22	3335	127.4
6- 7 AM	3.36	2.04	3.04	7	FRI	OCT 9	4- 5 PM	331	12.6	7	THU	OCT 15	3320	126.9
7- 8 AM	4.02	2.54	3.66	8	MON	JUL 27	5- 6 PM	330	12.6	8	FRI	NOV 20	3305	126.3
8- 9 AM	4.59	3.36	4.29	9	MON	SEP 28	5- 6 PM	330	12.6	9	FRI	JUN 19	3299	126.1
9-10 AM	4.51	4.20	4.43	10	WED	APR 8	5- 6 PM	326	12.4	10	TUE	DEC 22	3276	125.2
10-11 AM	4.86	5.03	4.90	11	TUE	NOV 10	5- 6 PM	325	12.4	11	FRI	SEP 11	3275	125.1
11-12 AM	5.40	5.71	5.48	12	FRI	OCT 2	4- 5 PM	324	12.3	12	FRI	AUG 7	3270	125.0
12- 1 PM	6.09	7.01	6.31	13	TUE	OCT 6	5- 6 PM	324	12.3	13	WED	NOV 25	3266	124.8
1- 2 PM	6.75	7.79	7.00	14	WED	DEC 16	5- 6 PM	324	12.3	14	FRI	JUL 31	3228	123.3
2- 3 PM	7.45	8.00	7.58	15	WED	AUG 19	5- 6 PM	323	12.3	15	TUE	OCT 27	3225	123.2
3- 4 PM	8.19	8.48	8.26	16	TUE	DEC 22	5- 6 PM	323	12.3	16	FRI	NOV 6	3225	123.2
4- 5 PM	9.31	8.42	9.09	17	TUE	JUL 28	5- 6 PM	322	12.3	17	TUE	NOV 3	3223	123.2
5- 6 PM	9.62	7.50	9.10	18	FRI	JUN 26	4- 5 PM	321	12.2	18	FRI	SEP 25	3219	123.0
6- 7 PM	6.15	6.25	6.18	19	MON	JUL 6	4- 5 PM	321	12.2	19	FRI	SEP 18	3198	122.2
7- 8 PM	4.55	5.25	4.72	20	FRI	OCT 2	3- 4 PM	321	12.2	20	WED	NOV 4	3193	122.0
8- 9 PM	3.91	4.44	4.04	21	FRI	OCT 2	5- 6 PM	321	12.2	21	FRI	AUG 28	3191	121.9
9-10 PM	3.55	3.64	3.57	22	MON	OCT 19	4- 5 PM	321	12.2	22	TUE	AUG 11	3185	121.7
10-11 PM	2.35	2.69	2.43	23	TUE	AUG 18	5- 6 PM	320	12.2	23	FRI	JUL 10	3184	121.7
11-12 PM	1.16	1.63	1.28	24	MON	JUL 6	5- 6 PM	319	12.1	24	FRI	JUN 12	3183	121.6
				25	TUE	SEP 15	5- 6 PM	318	12.1	25	THU	JUL 2	3175	121.3
				26	MON	DEC 21	5- 6 PM	318	12.1	26	FRI	JUL 17	3175	121.3
SUBTOTAL				27	TUE	NOV 10	4- 5 PM	317	12.1	27	WED	JUL 1	3173	121.2
6AM-2-PM	39.61	37.70	39.14	28	MON	JAN 5	5- 6 PM	316	12.0	28	FRI	AUG 21	3172	121.2
				29	TUE	AUG 11	5- 6 PM	316	12.0	29	FRI	JUL 24	3170	121.1
SUBTOTAL				30	FRI	SEP 25	4- 5 PM	316	12.0	30	WED	NOV 18	3163	120.9
2PM-10PM	52.77	52.02	52.58	40	WED	OCT 7	5- 6 PM	310	11.8	40	WED	AUG 12	3121	119.3
				50	TUE	SEP 29	4- 5 PM	307	11.7	50	WED	JUN 24	3085	117.9
SUBTOTAL				60	MON	DEC 28	5- 6 PM	304	11.6	60	THU	JUN 18	3053	116.7
9-1,2-6PM	55.46	54.38	55.20	70	FRI	APR 3	5- 6 PM	301	11.5	70	FRI	NOV 13	3025	115.6
				80	FRI	JUN 12	5- 6 PM	299	11.4	80	WED	JUL 8	2996	114.5
7-9,11-2				90	MON	JUL 13	5- 6 PM	298	11.3	90	THU	DEC 17	2975	113.7
& 3-6PM	54.00	50.84	53.23	100	WED	AUG 12	5- 6 PM	296	11.3	100	TUE	JUL 28	2951	112.8

NEBRASKA DEPARTMENT OF ROADS
 PLANNING AND PROJECT DEVELOPMENT DIVISION
 2009 CONTINUOUS TRAFFIC COUNT DATA

STATION: 21 WEST

ROUTE: US26

LOCATION: JCT US26 & CR 24 SE LEG

A021

CLASSIFICATION DATA FROM STATION K0059SE

MONTH	TRAFFIC AVERAGES		PERCENT		VEHICLE CLASSIFICATION		
	5 DAY	7 DAY	7 DAY IS OF 5 DAY	MONTH IS OF YEAR	VEHICLE TYPE	NUMBER	PERCENT
JANUARY	2,503	2,368	94.6	92.9	CARS AND MOTORCYCLES	1,570	61.59
FEBRUARY	2,637	2,507	95.1	98.4	OTHER 2-AXLE 4-TIRE VEHICLE	779	30.56
MARCH	2,440	2,362	96.8	92.7	SINGLE UNIT TRUCKS:		
APRIL	2,519	2,299	91.3	90.2	2-AXLE 6-TIRE	47	1.84
MAY	2,377	2,299	96.7	90.2	3-AXLE	10	.39
JUNE	2,767	2,636	95.3	103.4	4 OR MORE AXLE	1	.03
JULY	2,878	2,708	94.1	106.2	SINGLE TRAILER TRUCKS:		
AUGUST	2,889	2,753	95.3	108.0	4 OR LESS AXLE	16	.62
SEPTEMBER	2,877	2,722	94.6	106.8	5-AXLE	98	3.84
OCTOBER	2,829	2,657	93.9	104.2	6 OR MORE AXLE	26	1.02
NOVEMBER	2,909	2,751	94.6	107.9	MULTI-TRAILER TRUCKS:		
DECEMBER	2,645	2,528	95.6	99.2	5 OR LESS AXLE	--	--
ANNUAL	2,689	2,549	94.8	100.0	6-AXLE	--	--
					7 OR MORE AXLE	--	--
					BUSES	2	.07
					TOTAL HEAVY TRUCKS	200	7.84
					TOTAL VEHICLES	2,549	100.00

NEBRASKA DEPARTMENT OF ROADS
 PLANNING AND PROJECT DEVELOPMENT DIVISION
 2009 CONTINUOUS TRAFFIC COUNT DATA

STATION: 21 WEST ANNUAL AVERAGE DAILY TRAFFIC 2549
 ROUTE: US26 ANNUAL WEEKDAY TRAFFIC 2689
 LOCATION: JCT US26 & CR 24 SE LEG A021 ANNUAL WEEKEND TRAFFIC 2199
 FUNCTIONAL CLASSIFICATION: RURAL-PRINCIPAL ARTERIAL-OTHER PERCENT DESIGN HOURLY VOLUME 10.9
 PEAK HOUR OF THE DAY 4- 5 PM

HOURLY PERCENT OF TRAFFIC				ANNUAL MAXIMUM TRAFFIC HOURS					ANNUAL MAXIMUM TRAFFIC DAYS					
HOURLY PERIOD	WEEKDAYS	WEEKENDS	AVERAGE	ORDER	DAY	DATE	HOURLY VOLUME	PERCENT OF AADT	ORDER	DAY	DATE	DAILY VOLUME	PERCENT OF AADT	
12- 1 AM	.64	1.18	.77	1	MON	SEP 28	7- 8 AM	305	11.9	1	FRI	OCT 16	3367	132.0
1- 2 AM	.34	.69	.43	2	MON	AUG 31	7- 8 AM	301	11.8	2	FRI	OCT 23	3267	128.1
2- 3 AM	.30	.41	.33	3	WED	JAN 14	7- 8 AM	299	11.7	3	FRI	OCT 2	3262	127.9
3- 4 AM	.33	.34	.33	4	TUE	JAN 6	7- 8 AM	296	11.6	4	FRI	NOV 20	3208	125.8
4- 5 AM	.65	.45	.60	5	WED	OCT 7	7- 8 AM	293	11.4	5	THU	OCT 15	3187	125.0
5- 6 AM	2.00	1.15	1.79	6	TUE	FEB 17	7- 8 AM	292	11.4	6	TUE	DEC 22	3171	124.4
6- 7 AM	4.79	1.86	4.07	7	TUE	JAN 20	7- 8 AM	290	11.3	7	THU	OCT 22	3152	123.6
7- 8 AM	8.77	3.21	7.40	8	MON	NOV 2	7- 8 AM	290	11.3	8	TUE	NOV 3	3152	123.6
8- 9 AM	6.96	4.89	6.45	9	WED	JAN 7	7- 8 AM	289	11.3	9	FRI	SEP 4	3150	123.5
9-10 AM	6.99	6.79	6.94	10	TUE	NOV 3	7- 8 AM	289	11.3	10	WED	NOV 25	3135	122.9
10-11 AM	6.99	7.93	7.22	11	WED	JAN 21	7- 8 AM	288	11.2	11	MON	SEP 28	3132	122.8
11-12 AM	6.53	8.17	6.93	12	THU	JAN 15	7- 8 AM	287	11.2	12	FRI	DEC 18	3127	122.6
12- 1 PM	6.21	8.26	6.71	13	MON	FEB 16	8- 9 AM	287	11.2	13	WED	OCT 7	3119	122.3
1- 2 PM	6.37	7.71	6.70	14	TUE	APR 14	7- 8 AM	287	11.2	14	MON	DEC 21	3110	122.0
2- 3 PM	6.35	7.11	6.54	15	THU	FEB 5	7- 8 AM	285	11.1	15	FRI	OCT 9	3107	121.8
3- 4 PM	6.78	7.06	6.85	16	THU	SEP 24	7- 8 AM	284	11.1	16	FRI	JUN 19	3095	121.4
4- 5 PM	7.58	7.25	7.50	17	MON	NOV 9	7- 8 AM	284	11.1	17	TUE	OCT 27	3094	121.3
5- 6 PM	6.80	6.72	6.78	18	WED	AUG 26	7- 8 AM	283	11.1	18	FRI	DEC 11	3088	121.1
6- 7 PM	4.90	5.50	5.05	19	WED	SEP 2	7- 8 AM	282	11.0	19	TUE	SEP 29	3087	121.1
7- 8 PM	3.11	4.12	3.36	20	WED	AUG 12	7- 8 AM	281	11.0	20	FRI	SEP 18	3083	120.9
8- 9 PM	2.41	3.51	2.68	21	MON	OCT 19	7- 8 AM	281	11.0	21	WED	NOV 4	3080	120.8
9-10 PM	2.04	2.78	2.23	22	TUE	OCT 20	7- 8 AM	281	11.0	22	FRI	NOV 6	3079	120.7
10-11 PM	1.32	1.76	1.43	23	THU	NOV 19	7- 8 AM	281	11.0	23	FRI	JUL 10	3072	120.5
11-12 PM	.85	1.14	.92	24	MON	NOV 23	7- 8 AM	281	11.0	24	THU	JUL 9	3069	120.4
				25	THU	MAR 5	7- 8 AM	280	10.9	25	MON	NOV 2	3068	120.3
				26	TUE	OCT 27	4- 5 PM	280	10.9	26	TUE	AUG 11	3067	120.3
SUBTOTAL				27	TUE	JAN 13	7- 8 AM	279	10.9	27	WED	NOV 18	3058	119.9
6AM-2-PM	53.64	48.86	52.47	28	THU	JAN 22	7- 8 AM	279	10.9	28	FRI	JUN 26	3039	119.2
				29	SAT	NOV 7	9-10 AM	279	10.9	29	FRI	AUG 7	3034	119.0
SUBTOTAL				30	THU	NOV 12	7- 8 AM	278	10.9	30	FRI	FEB 6	3031	118.9
2PM-10PM	40.00	44.10	41.01	40	THU	DEC 3	7- 8 AM	274	10.7	40	THU	JUL 2	2987	117.1
				50	TUE	FEB 24	7- 8 AM	271	10.6	50	TUE	SEP 8	2934	115.1
SUBTOTAL				60	THU	NOV 5	7- 8 AM	270	10.5	60	WED	DEC 16	2920	114.5
9-1,2-6PM	54.25	59.33	55.50	70	THU	OCT 22	7- 8 AM	267	10.4	70	MON	OCT 5	2909	114.1
				80	FRI	JAN 30	7- 8 AM	265	10.3	80	THU	OCT 1	2886	113.2
7-9,11-2				90	FRI	JAN 9	7- 8 AM	262	10.2	90	TUE	SEP 15	2860	112.2
& 3-6PM	56.04	53.30	55.37	100	FRI	FEB 6	7- 8 AM	260	10.2	100	WED	AUG 26	2846	111.6

NEBRASKA DEPARTMENT OF ROADS
 PLANNING AND PROJECT DEVELOPMENT DIVISION
 2009 CONTINUOUS TRAFFIC COUNT DATA

STATION: 21 BOTH DIRE

ROUTE: US26

LOCATION: JCT US26 & CR 24 SE LEG

A021

CLASSIFICATION DATA FROM STATION K0059SE

MONTH	TRAFFIC AVERAGES		PERCENT		VEHICLE CLASSIFICATION		
	5 DAY	7 DAY	7 DAY IS OF 5 DAY	MONTH IS OF YEAR	VEHICLE TYPE	NUMBER	PERCENT
JANUARY	4,986	4,714	94.5	91.3	CARS AND MOTORCYCLES	3,178	61.52
FEBRUARY	5,229	4,963	94.9	96.1	OTHER 2-AXLE 4-TIRE VEHICLE	1,578	30.55
MARCH	4,964	4,812	96.9	93.2	SINGLE UNIT TRUCKS:		
APRIL	5,357	4,771	89.1	92.4	2-AXLE 6-TIRE	95	1.83
MAY	4,754	4,598	96.7	89.0	3-AXLE	21	.40
JUNE	5,762	5,477	95.1	106.0	4 OR MORE AXLE	2	.03
JULY	5,909	5,544	93.8	107.3	SINGLE TRAILER TRUCKS:		
AUGUST	5,924	5,617	94.8	108.8	4 OR LESS AXLE	33	.63
SEPTEMBER	5,874	5,540	94.3	107.3	5-AXLE	199	3.85
OCTOBER	5,771	5,406	93.7	104.7	6 OR MORE AXLE	53	1.02
NOVEMBER	5,888	5,547	94.2	107.4	MULTI-TRAILER TRUCKS:		
DECEMBER	5,238	4,998	95.4	96.8	5 OR LESS AXLE	1	.01
ANNUAL	5,471	5,165	94.4	100.0	6-AXLE	--	--
					7 OR MORE AXLE	1	.01
					BUSES	4	.07
					TOTAL HEAVY TRUCKS	409	7.91
					TOTAL VEHICLES	5,165	100.00

NEBRASKA DEPARTMENT OF ROADS
 PLANNING AND PROJECT DEVELOPMENT DIVISION
 2009 CONTINUOUS TRAFFIC COUNT DATA

STATION: 21 BOTH DIREC ANNUAL AVERAGE DAILY TRAFFIC 5165
 ROUTE: US26 ANNUAL WEEKDAY TRAFFIC 5471
 LOCATION: JCT US26 & CR 24 SE LEG A021 ANNUAL WEEKEND TRAFFIC 4400
 FUNCTIONAL CLASSIFICATION: RURAL-PRINCIPAL ARTERIAL-OTHER PERCENT DESIGN HOURLY VOLUME 10.4
 PEAK HOUR OF THE DAY 4- 5 PM

HOURLY PERCENT OF TRAFFIC				ANNUAL MAXIMUM TRAFFIC HOURS						ANNUAL MAXIMUM TRAFFIC DAYS				
HOURLY PERIOD	WEEKDAYS	WEEKENDS	AVERAGE	ORDER	DAY	DATE	HOURLY VOLUME	PERCENT OF AADT	ORDER	DAY	DATE	DAILY VOLUME	PERCENT OF AADT	
12- 1 AM	.65	1.41	.84	1	FRI	OCT 16	5- 6 PM	601	11.6	1	FRI	OCT 16	6957	134.6
1- 2 AM	.39	.92	.52	2	FRI	NOV 6	5- 6 PM	600	11.6	2	FRI	OCT 23	6716	130.0
2- 3 AM	.33	.55	.38	3	FRI	OCT 9	4- 5 PM	577	11.1	3	FRI	OCT 2	6691	129.5
3- 4 AM	.36	.45	.38	4	FRI	SEP 4	4- 5 PM	574	11.1	4	FRI	SEP 4	6560	127.0
4- 5 AM	.69	.61	.67	5	TUE	SEP 29	4- 5 PM	573	11.0	5	FRI	NOV 20	6513	126.0
5- 6 AM	1.81	1.21	1.67	6	FRI	NOV 20	4- 5 PM	568	10.9	6	THU	OCT 15	6507	125.9
6- 7 AM	4.05	1.95	3.54	7	TUE	NOV 10	4- 5 PM	565	10.9	7	THU	OCT 22	6487	125.5
7- 8 AM	6.37	2.88	5.52	8	TUE	OCT 27	4- 5 PM	564	10.9	8	WED	OCT 7	6456	124.9
8- 9 AM	5.76	4.11	5.36	9	MON	JUL 6	4- 5 PM	562	10.8	9	TUE	DEC 22	6447	124.8
9-10 AM	5.72	5.49	5.66	10	WED	NOV 4	5- 6 PM	562	10.8	10	WED	NOV 25	6401	123.9
10-11 AM	5.92	6.48	6.06	11	TUE	OCT 6	5- 6 PM	557	10.7	11	FRI	JUN 19	6394	123.7
11-12 AM	5.96	6.94	6.20	12	THU	OCT 22	4- 5 PM	557	10.7	12	TUE	NOV 3	6375	123.4
12- 1 PM	6.15	7.63	6.51	13	FRI	OCT 16	4- 5 PM	556	10.7	13	TUE	OCT 27	6319	122.3
1- 2 PM	6.56	7.75	6.85	14	FRI	JUN 5	4- 5 PM	555	10.7	14	FRI	AUG 7	6304	122.0
2- 3 PM	6.92	7.56	7.07	15	FRI	SEP 25	4- 5 PM	555	10.7	15	FRI	NOV 6	6304	122.0
3- 4 PM	7.50	7.79	7.57	16	TUE	OCT 6	4- 5 PM	552	10.6	16	FRI	SEP 18	6281	121.6
4- 5 PM	8.46	7.84	8.31	17	TUE	NOV 3	5- 6 PM	552	10.6	17	WED	NOV 4	6273	121.4
5- 6 PM	8.24	7.12	7.96	18	THU	OCT 22	5- 6 PM	551	10.6	18	FRI	JUL 10	6256	121.1
6- 7 PM	5.52	5.86	5.61	19	FRI	OCT 23	4- 5 PM	551	10.6	19	TUE	AUG 11	6252	121.0
7- 8 PM	3.83	4.68	4.04	20	FRI	DEC 11	4- 5 PM	551	10.6	20	FRI	SEP 11	6252	121.0
8- 9 PM	3.15	3.97	3.35	21	THU	JUL 16	4- 5 PM	549	10.6	21	FRI	OCT 9	6230	120.6
9-10 PM	2.81	3.19	2.90	22	MON	NOV 2	4- 5 PM	549	10.6	22	TUE	SEP 29	6229	120.6
10-11 PM	1.84	2.22	1.94	23	MON	DEC 21	4- 5 PM	546	10.5	23	FRI	SEP 25	6223	120.4
11-12 PM	1.01	1.39	1.11	24	MON	OCT 19	4- 5 PM	543	10.5	24	WED	NOV 18	6221	120.4
				25	TUE	DEC 22	4- 5 PM	543	10.5	25	FRI	DEC 18	6221	120.4
				26	TUE	SEP 29	5- 6 PM	542	10.4	26	MON	DEC 21	6212	120.2
SUBTOTAL				27	TUE	NOV 10	5- 6 PM	542	10.4	27	WED	JUL 1	6186	119.7
6AM-2-PM	46.53	43.26	45.73	28	THU	NOV 12	5- 6 PM	542	10.4	28	FRI	JUL 24	6186	119.7
				29	WED	NOV 18	4- 5 PM	541	10.4	29	FRI	JUL 17	6168	119.4
SUBTOTAL				30	TUE	JUL 7	4- 5 PM	539	10.4	30	THU	JUL 2	6162	119.3
2PM-10PM	46.46	48.04	46.85	40	TUE	OCT 20	5- 6 PM	533	10.3	40	FRI	AUG 21	6086	117.8
				50	TUE	SEP 22	4- 5 PM	528	10.2	50	THU	SEP 24	6019	116.5
SUBTOTAL				60	TUE	DEC 22	5- 6 PM	524	10.1	60	WED	JUL 15	5982	115.8
9-1,2-6PM	54.90	56.89	55.39	70	WED	OCT 21	4- 5 PM	519	10.0	70	TUE	OCT 20	5935	114.9
				80	TUE	DEC 15	4- 5 PM	517	10.0	80	FRI	JUL 3	5887	113.9
7-9,11-2				90	TUE	SEP 15	5- 6 PM	513	9.9	90	MON	JUL 27	5841	113.0
& 3-6PM	55.04	52.10	54.32	100	FRI	DEC 4	5- 6 PM	509	9.8	100	THU	JAN 22	5783	111.9

NEBRASKA DEPARTMENT OF ROADS
 PLANNING AND PROJECT DEVELOPMENT DIVISION
 2009 CONTINUOUS TRAFFIC COUNT DATA

STATION: 23 NORTH

ROUTE: US75 (30TH ST)

LOCATION: JCT 30TH & MC MCKINLEY ST IN OMAHA S LEG A023

CLASSIFICATION DATA FROM STATION K0634S

MONTH	TRAFFIC AVERAGES		PERCENT		VEHICLE CLASSIFICATION		
	5 DAY	7 DAY	7 DAY IS OF 5 DAY	MONTH IS OF YEAR	VEHICLE TYPE	NUMBER	PERCENT
JANUARY	6,975	6,326	90.7	89.1	CARS AND MOTORCYCLES	4,998	70.41
FEBRUARY	7,129	6,545	91.8	92.2	OTHER 2-AXLE 4-TIRE VEHICLE	1,533	21.59
MARCH	7,528	6,936	92.1	97.7	SINGLE UNIT TRUCKS:		
APRIL	7,675	7,017	91.4	98.9	2-AXLE 6-TIRE	178	2.50
* MAY	8,242	7,676	93.1	108.1	3-AXLE	72	1.01
* JUNE	8,240	7,617	92.4	107.3	4 OR MORE AXLE	16	.22
* JULY	8,192	7,512	91.7	105.8	SINGLE TRAILER TRUCKS:		
* AUGUST	8,142	7,513	92.3	105.8	4 OR LESS AXLE	38	.53
* SEPTEMBER	8,261	7,564	91.6	106.6	5-AXLE	149	2.09
OCTOBER	7,856	7,099	90.4	100.0	6 OR MORE AXLE	101	1.42
NOVEMBER	7,604	6,954	91.5	98.0	MULTI-TRAILER TRUCKS:		
DECEMBER	6,936	6,414	92.5	90.4	5 OR LESS AXLE	--	--
* ANNUAL	7,732	7,098	91.8	100.0	6-AXLE	--	--
					7 OR MORE AXLE	--	--
					BUSES	13	.18
					TOTAL HEAVY TRUCKS	567	7.98
					TOTAL VEHICLES	7,098	100.00

* TRAFFIC IS ESTIMATED OR AFFECTED BY DETOUR OR CONSTRUCTION

NEBRASKA DEPARTMENT OF ROADS
 PLANNING AND PROJECT DEVELOPMENT DIVISION
 2009 CONTINUOUS TRAFFIC COUNT DATA

STATION: 23 NORTH

ANNUAL AVERAGE DAILY TRAFFIC 7098

ROUTE: US75 (30TH ST)

ANNUAL WEEKDAY TRAFFIC 7732

LOCATION: JCT 30TH & MC MCKINLEY ST IN OMAHA S LEG A023

ANNUAL WEEKEND TRAFFIC 5513

FUNCTIONAL CLASSIFICATION: URBAN-PRINCIPAL ARTERIAL-OTHER CON.

PERCENT DESIGN HOURLY VOLUME 12.1

PEAK HOUR OF THE DAY 4- 5 PM

HOURLY PERCENT OF TRAFFIC				ANNUAL MAXIMUM TRAFFIC HOURS						ANNUAL MAXIMUM TRAFFIC DAYS				
HOURLY PERIOD	WEEKDAYS	WEEKENDS	AVERAGE	ORDER	DAY	DATE	HOURLY VOLUME	PERCENT OF AADT	ORDER	DAY	DATE	DAILY VOLUME	PERCENT OF AADT	
12- 1 AM	.76	1.77	.98	1	TUE	OCT 13	5- 6 PM	937	13.2	1	FRI	APR 24	8496	119.6
1- 2 AM	.42	1.12	.57	2	WED	OCT 14	5- 6 PM	923	13.0	2	FRI	NOV 6	8483	119.5
2- 3 AM	.30	.68	.38	3	WED	MAR 25	5- 6 PM	917	12.9	3	FRI	OCT 9	8384	118.1
3- 4 AM	.32	.46	.35	4	TUE	NOV 3	5- 6 PM	911	12.8	4	THU	APR 23	8359	117.7
4- 5 AM	.72	.60	.69	5	WED	NOV 4	5- 6 PM	910	12.8	5	FRI	OCT 16	8294	116.8
5- 6 AM	1.93	1.36	1.81	6	FRI	NOV 6	4- 5 PM	908	12.7	6	FRI	OCT 30	8275	116.5
6- 7 AM	4.76	1.77	4.12	7	THU	APR 23	5- 6 PM	907	12.7	7	FRI	NOV 20	8254	116.2
7- 8 AM	5.63	2.51	4.96	8	TUE	NOV 10	5- 6 PM	903	12.7	8	FRI	NOV 13	8202	115.5
8- 9 AM	4.85	3.71	4.61	9	FRI	MAR 6	4- 5 PM	897	12.6	9	THU	NOV 5	8199	115.5
9-10 AM	4.31	4.83	4.42	10	MON	NOV 2	5- 6 PM	894	12.5	10	FRI	MAR 27	8191	115.3
10-11 AM	4.62	6.21	4.96	11	TUE	OCT 27	5- 6 PM	889	12.5	11	WED	OCT 7	8167	115.0
11-12 AM	5.37	7.51	5.83	12	TUE	DEC 1	5- 6 PM	888	12.5	12	WED	MAR 25	8104	114.1
12- 1 PM	6.04	7.91	6.44	13	MON	NOV 2	4- 5 PM	887	12.4	13	FRI	OCT 23	8099	114.1
1- 2 PM	5.64	7.55	6.05	14	WED	OCT 7	5- 6 PM	886	12.4	14	WED	NOV 4	8089	113.9
2- 3 PM	6.34	7.54	6.60	15	FRI	MAR 27	4- 5 PM	884	12.4	15	FRI	DEC 18	8055	113.4
3- 4 PM	8.38	7.49	8.19	16	TUE	OCT 27	4- 5 PM	883	12.4	16	TUE	DEC 1	8053	113.4
4- 5 PM	10.11	7.88	9.63	17	THU	OCT 29	5- 6 PM	883	12.4	17	FRI	APR 3	8042	113.2
5- 6 PM	10.19	7.13	9.53	18	TUE	OCT 13	4- 5 PM	882	12.4	18	FRI	APR 17	8033	113.1
6- 7 PM	5.67	6.11	5.76	19	WED	OCT 28	5- 6 PM	882	12.4	19	FRI	FEB 6	8027	113.0
7- 8 PM	3.78	4.35	3.90	20	THU	NOV 5	4- 5 PM	880	12.3	20	MON	OCT 19	8015	112.9
8- 9 PM	3.32	3.60	3.38	21	WED	NOV 18	5- 6 PM	878	12.3	21	TUE	OCT 20	7982	112.4
9-10 PM	3.01	3.12	3.03	22	WED	NOV 4	4- 5 PM	877	12.3	22	MON	MAR 30	7938	111.8
10-11 PM	2.18	2.72	2.30	23	MON	NOV 30	5- 6 PM	872	12.2	23	TUE	NOV 10	7929	111.7
11-12 PM	1.38	2.08	1.53	24	WED	DEC 2	5- 6 PM	870	12.2	24	TUE	OCT 27	7928	111.6
				25	TUE	JAN 6	4- 5 PM	868	12.2	25	WED	OCT 28	7927	111.6
				26	MON	OCT 19	5- 6 PM	867	12.2	26	MON	NOV 30	7924	111.6
				27	MON	NOV 9	5- 6 PM	867	12.2	27	THU	NOV 12	7888	111.1
SUBTOTAL				28	FRI	OCT 30	4- 5 PM	866	12.2	28	THU	DEC 17	7888	111.1
6AM-2-PM	41.25	42.04	41.42	29	FRI	NOV 6	5- 6 PM	866	12.2	29	FRI	MAR 6	7870	110.8
				30	FRI	FEB 27	4- 5 PM	865	12.1	30	TUE	APR 7	7864	110.7
SUBTOTAL				40	TUE	OCT 20	5- 6 PM	852	12.0	40	THU	APR 2	7767	109.4
2PM-10PM	50.83	47.26	50.06	50	MON	OCT 26	5- 6 PM	844	11.8	50	FRI	DEC 11	7689	108.3
				60	WED	MAR 4	4- 5 PM	835	11.7	60	TUE	MAR 24	7626	107.4
SUBTOTAL				70	WED	OCT 7	4- 5 PM	827	11.6	70	FRI	JAN 23	7560	106.5
9-1,2-6PM	55.39	56.54	55.63	80	TUE	JAN 27	4- 5 PM	820	11.5	80	MON	MAR 23	7502	105.6
				90	TUE	JAN 13	5- 6 PM	814	11.4	90	THU	OCT 22	7367	103.7
7-9,11-2 & 3-6PM	56.25	51.72	55.28	100	TUE	FEB 3	4- 5 PM	809	11.3	100	THU	FEB 12	7249	102.1

NEBRASKA DEPARTMENT OF ROADS
 PLANNING AND PROJECT DEVELOPMENT DIVISION
 2009 CONTINUOUS TRAFFIC COUNT DATA

STATION: 23 SOUTH

ROUTE: US75 (30TH ST)

LOCATION: JCT 30TH & MC MCKINLEY ST IN OMAHA S LEG A023

CLASSIFICATION DATA FROM STATION K0634S

MONTH	TRAFFIC AVERAGES		PERCENT		VEHICLE CLASSIFICATION		
	5 DAY	7 DAY	7 DAY IS OF 5 DAY	MONTH IS OF YEAR	VEHICLE TYPE	NUMBER	PERCENT
JANUARY	7,659	6,842	89.3	92.2	CARS AND MOTORCYCLES	5,221	70.38
FEBRUARY	8,048	7,221	89.7	97.3	OTHER 2-AXLE 4-TIRE VEHICLE	1,602	21.59
MARCH	8,696	7,832	90.1	105.6	SINGLE UNIT TRUCKS:		
APRIL	9,052	8,095	89.4	109.1	2-AXLE 6-TIRE	187	2.52
MAY	8,242	7,676	93.1	103.5	3-AXLE	75	1.01
JUNE	8,240	7,617	92.4	102.7	4 OR MORE AXLE	16	.21
JULY	8,192	7,512	91.7	101.3	SINGLE TRAILER TRUCKS:		
AUGUST	8,142	7,513	92.3	101.3	4 OR LESS AXLE	40	.53
SEPTEMBER	8,261	7,564	91.6	102.0	5-AXLE	156	2.10
OCTOBER	8,130	7,349	90.4	99.1	6 OR MORE AXLE	105	1.41
NOVEMBER	7,816	7,125	91.2	96.1	MULTI-TRAILER TRUCKS:		
DECEMBER	7,242	6,664	92.0	89.8	5 OR LESS AXLE	1	.01
ANNUAL	8,143	7,418	91.1	100.0	6-AXLE	1	.01
					7 OR MORE AXLE	--	--
					BUSES	14	.18
					TOTAL HEAVY TRUCKS	595	8.02
					TOTAL VEHICLES	7,418	100.00

NEBRASKA DEPARTMENT OF ROADS
 PLANNING AND PROJECT DEVELOPMENT DIVISION
 2009 CONTINUOUS TRAFFIC COUNT DATA

STATION: 23 SOUTH

ANNUAL AVERAGE DAILY TRAFFIC 7418

ROUTE: US75 (30TH ST)

ANNUAL WEEKDAY TRAFFIC 8143

LOCATION: JCT 30TH & MC MCKINLEY ST IN OMAHA S LEG A023

ANNUAL WEEKEND TRAFFIC 5606

FUNCTIONAL CLASSIFICATION: URBAN-PRINCIPAL ARTERIAL-OTHER CON.

PERCENT DESIGN HOURLY VOLUME 13.3

PEAK HOUR OF THE DAY 7- 8 AM

HOURLY PERCENT OF TRAFFIC				ANNUAL MAXIMUM TRAFFIC HOURS						ANNUAL MAXIMUM TRAFFIC DAYS				
ORDER	DAY	DATE	HOUR	HOURLY VOLUME	PERCENT OF AADT	ORDER	DAY	DATE	DAILY VOLUME	PERCENT OF AADT				
12- 1 AM	.71	1.73	.93	1	WED	APR 15	7- 8 AM	1193	16.0	1	FRI	APR 3	10012	134.9
1- 2 AM	.46	1.29	.64	2	FRI	JAN 23	7- 8 AM	1162	15.6	2	TUE	APR 14	9896	133.4
2- 3 AM	.37	.68	.43	3	WED	JAN 21	7- 8 AM	1115	15.0	3	FRI	MAR 20	9765	131.6
3- 4 AM	.40	.58	.44	4	THU	JAN 22	7- 8 AM	1107	14.9	4	WED	APR 15	9700	130.7
4- 5 AM	.77	.64	.75	5	WED	APR 22	7- 8 AM	1100	14.8	5	WED	MAR 18	9529	128.4
5- 6 AM	2.37	1.09	2.10	6	WED	MAR 18	7- 8 AM	1089	14.6	6	FRI	JAN 23	9443	127.2
6- 7 AM	6.16	1.97	5.26	7	MON	APR 20	7- 8 AM	1085	14.6	7	TUE	APR 7	9389	126.5
7- 8 AM	10.41	3.42	8.91	8	TUE	APR 21	7- 8 AM	1082	14.5	8	WED	APR 8	9371	126.3
8- 9 AM	7.05	4.54	6.51	9	TUE	MAR 31	7- 8 AM	1081	14.5	9	FRI	MAR 27	9370	126.3
9-10 AM	4.95	5.49	5.06	10	MON	MAR 30	7- 8 AM	1071	14.4	10	FRI	APR 17	9361	126.1
10-11 AM	4.59	6.31	4.96	11	WED	FEB 25	7- 8 AM	1066	14.3	11	WED	MAR 25	9264	124.8
11-12 AM	5.29	6.66	5.59	12	THU	APR 2	7- 8 AM	1065	14.3	12	TUE	APR 21	9253	124.7
12- 1 PM	5.73	7.09	6.03	13	THU	APR 23	7- 8 AM	1063	14.3	13	FRI	MAR 6	9219	124.2
1- 2 PM	5.46	7.11	5.82	14	TUE	FEB 24	7- 8 AM	1051	14.1	14	TUE	FEB 24	9204	124.0
2- 3 PM	5.76	6.89	6.00	15	TUE	MAR 17	7- 8 AM	1044	14.0	15	FRI	APR 24	9118	122.9
3- 4 PM	7.47	7.04	7.38	16	MON	MAR 16	7- 8 AM	1031	13.8	16	WED	APR 22	9117	122.9
4- 5 PM	7.06	7.44	7.14	17	WED	MAR 25	7- 8 AM	1029	13.8	17	TUE	MAR 31	9092	122.5
5- 6 PM	7.13	6.78	7.06	18	THU	FEB 26	7- 8 AM	1024	13.8	18	MON	APR 20	9091	122.5
6- 7 PM	5.19	6.26	5.42	19	FRI	APR 17	7- 8 AM	1019	13.7	19	FRI	MAR 13	9089	122.5
7- 8 PM	3.71	4.96	3.98	20	THU	MAR 26	7- 8 AM	1013	13.6	20	TUE	MAR 24	9046	121.9
8- 9 PM	3.06	4.09	3.28	21	THU	APR 16	7- 8 AM	1013	13.6	21	THU	MAR 19	9044	121.9
9-10 PM	2.53	3.44	2.73	22	WED	APR 8	7- 8 AM	1012	13.6	22	MON	MAR 30	9044	121.9
10-11 PM	1.82	2.64	2.00	23	WED	FEB 18	7- 8 AM	1010	13.6	23	THU	MAR 26	9025	121.6
11-12 PM	1.53	1.88	1.60	24	FRI	MAR 20	7- 8 AM	1010	13.6	24	TUE	MAR 17	8999	121.3
				25	FRI	APR 3	7- 8 AM	1008	13.5	25	THU	JAN 22	8986	121.1
				26	WED	APR 1	7- 8 AM	1007	13.5	26	TUE	SEP 22	8983	121.0
				27	MON	MAR 23	7- 8 AM	1005	13.5	27	MON	MAR 16	8982	121.0
				28	TUE	MAR 24	7- 8 AM	1001	13.4	28	THU	APR 16	8981	121.0
				29	TUE	APR 14	7- 8 AM	994	13.3	29	FRI	AUG 14	8944	120.5
				30	FRI	MAR 27	7- 8 AM	989	13.3	30	FRI	MAY 22	8911	120.1
				40	MON	NOV 2	7- 8 AM	957	12.9	40	FRI	AUG 28	8807	118.7
				50	WED	OCT 14	7- 8 AM	943	12.7	50	FRI	FEB 20	8728	117.6
				60	THU	APR 30	7- 8 AM	928	12.5	60	WED	JUL 1	8656	116.6
				70	TUE	DEC 1	7- 8 AM	920	12.4	70	WED	JUN 3	8569	115.5
				80	THU	JAN 8	7- 8 AM	914	12.3	80	MON	MAR 9	8493	114.4
				90	FRI	FEB 20	7- 8 AM	906	12.2	90	WED	SEP 23	8438	113.7
				100	FRI	MAR 6	7- 8 AM	895	12.0	100	TUE	SEP 8	8338	112.4

NEBRASKA DEPARTMENT OF ROADS
 PLANNING AND PROJECT DEVELOPMENT DIVISION
 2009 CONTINUOUS TRAFFIC COUNT DATA

STATION: 23 BOTH DIRE

ROUTE: US75 (30TH ST)

LOCATION: JCT 30TH & MC MCKINLEY ST IN OMAHA S LEG A023

CLASSIFICATION DATA FROM STATION K0634S

MONTH	TRAFFIC AVERAGES		PERCENT		VEHICLE CLASSIFICATION		
	5 DAY	7 DAY	7 DAY IS OF 5 DAY	MONTH IS OF YEAR	VEHICLE TYPE	NUMBER	PERCENT
JANUARY	14,634	13,168	90.0	90.7	CARS AND MOTORCYCLES	10,219	70.40
FEBRUARY	15,177	13,766	90.7	94.8	OTHER 2-AXLE 4-TIRE VEHICLE	3,135	21.59
MARCH	16,224	14,768	91.0	101.7	SINGLE UNIT TRUCKS:		
APRIL	16,727	15,112	90.3	104.1	2-AXLE 6-TIRE	365	2.51
MAY	16,484	15,352	93.1	105.8	3-AXLE	147	1.01
JUNE	16,480	15,234	92.4	104.9	4 OR MORE AXLE	32	.22
JULY	16,384	15,024	91.7	103.5	SINGLE TRAILER TRUCKS:		
AUGUST	16,284	15,026	92.3	103.5	4 OR LESS AXLE	78	.53
SEPTEMBER	16,522	15,128	91.6	104.2	5-AXLE	305	2.10
OCTOBER	15,986	14,448	90.4	99.5	6 OR MORE AXLE	206	1.41
NOVEMBER	15,420	14,079	91.3	97.0	MULTI-TRAILER TRUCKS:		
DECEMBER	14,178	13,078	92.2	90.1	5 OR LESS AXLE	1	--
ANNUAL	15,875	14,516	91.4	100.0	6-AXLE	1	--
					7 OR MORE AXLE	--	--
					BUSES	27	.18
					TOTAL HEAVY TRUCKS	1,162	8.00
					TOTAL VEHICLES	14,516	100.00

NEBRASKA DEPARTMENT OF ROADS
 PLANNING AND PROJECT DEVELOPMENT DIVISION
 2009 CONTINUOUS TRAFFIC COUNT DATA

STATION: 23 BOTH DIREC ANNUAL AVERAGE DAILY TRAFFIC 14516
 ROUTE: US75 (30TH ST) ANNUAL WEEKDAY TRAFFIC 15875
 LOCATION: JCT 30TH & MC MCKINLEY ST IN OMAHA S LEG A023 ANNUAL WEEKEND TRAFFIC 11119
 FUNCTIONAL CLASSIFICATION: URBAN-PRINCIPAL ARTERIAL-OTHER CON. PERCENT DESIGN HOURLY VOLUME 10.3
 PEAK HOUR OF THE DAY 4- 5 PM

HOURLY PERCENT OF TRAFFIC				ANNUAL MAXIMUM TRAFFIC HOURS						ANNUAL MAXIMUM TRAFFIC DAYS				
ORDER	DAY	DATE	HOUR	HOURLY VOLUME	PERCENT OF AADT	ORDER	DAY	DATE	DAILY VOLUME	PERCENT OF AADT				
12- 1 AM	.72	1.74	.94	1	WED	APR 15	7- 8 AM	1647	11.3	1	FRI	APR 3	18054	124.3
1- 2 AM	.44	1.23	.60	2	FRI	JAN 23	7- 8 AM	1630	11.2	2	FRI	APR 24	17614	121.3
2- 3 AM	.33	.69	.41	3	WED	MAR 25	5- 6 PM	1625	11.1	3	FRI	MAR 27	17561	120.9
3- 4 AM	.37	.53	.40	4	TUE	OCT 13	5- 6 PM	1592	10.9	4	TUE	APR 14	17458	120.2
4- 5 AM	.76	.65	.73	5	WED	JAN 21	7- 8 AM	1571	10.8	5	FRI	MAR 20	17404	119.8
5- 6 AM	2.16	1.26	1.97	6	THU	JAN 22	7- 8 AM	1568	10.8	6	FRI	APR 17	17394	119.8
6- 7 AM	5.49	1.89	4.74	7	FRI	APR 3	4- 5 PM	1566	10.7	7	WED	MAR 25	17368	119.6
7- 8 AM	8.37	2.99	7.24	8	MON	MAR 23	4- 5 PM	1565	10.7	8	TUE	APR 7	17253	118.8
8- 9 AM	6.20	4.18	5.78	9	WED	OCT 7	5- 6 PM	1565	10.7	9	THU	APR 23	17216	118.6
9-10 AM	4.69	5.29	4.81	10	FRI	NOV 6	4- 5 PM	1561	10.7	10	FRI	MAR 6	17089	117.7
10-11 AM	4.59	6.35	4.96	11	WED	NOV 4	5- 6 PM	1560	10.7	11	FRI	NOV 6	17068	117.5
11-12 AM	5.31	7.12	5.69	12	FRI	MAR 27	4- 5 PM	1555	10.7	12	FRI	OCT 9	17060	117.5
12- 1 PM	5.90	7.48	6.23	13	TUE	APR 21	5- 6 PM	1554	10.7	13	WED	APR 15	17051	117.4
1- 2 PM	5.55	7.35	5.92	14	THU	APR 2	7- 8 AM	1544	10.6	14	WED	MAR 18	17045	117.4
2- 3 PM	6.05	7.22	6.30	15	TUE	OCT 13	4- 5 PM	1543	10.6	15	FRI	JAN 23	17003	117.1
3- 4 PM	7.91	7.30	7.78	16	WED	MAR 18	7- 8 AM	1536	10.5	16	MON	MAR 30	16982	116.9
4- 5 PM	8.52	7.73	8.35	17	WED	MAR 25	4- 5 PM	1532	10.5	17	WED	APR 22	16979	116.9
5- 6 PM	8.63	6.98	8.28	18	WED	APR 22	7- 8 AM	1530	10.5	18	TUE	APR 21	16977	116.9
6- 7 PM	5.42	6.18	5.58	19	TUE	DEC 1	5- 6 PM	1523	10.4	19	FRI	NOV 20	16933	116.6
7- 8 PM	3.60	4.51	3.79	20	TUE	NOV 3	5- 6 PM	1522	10.4	20	WED	APR 8	16878	116.2
8- 9 PM	3.01	3.62	3.14	21	THU	APR 9	4- 5 PM	1518	10.4	21	FRI	OCT 16	16852	116.0
9-10 PM	2.63	3.13	2.74	22	TUE	NOV 10	5- 6 PM	1518	10.4	22	THU	MAR 19	16817	115.8
10-11 PM	1.95	2.63	2.09	23	WED	OCT 14	5- 6 PM	1517	10.4	23	FRI	FEB 6	16784	115.6
11-12 PM	1.42	1.94	1.53	24	FRI	APR 17	7- 8 AM	1511	10.4	24	FRI	OCT 30	16778	115.5
				25	THU	NOV 5	4- 5 PM	1508	10.3	25	FRI	MAR 13	16769	115.5
SUBTOTAL				26	FRI	NOV 20	4- 5 PM	1508	10.3	26	FRI	NOV 13	16700	115.0
6AM-2-PM	46.12	42.69	45.40	27	THU	APR 16	4- 5 PM	1505	10.3	27	WED	OCT 7	16677	114.8
				28	WED	JAN 21	5- 6 PM	1501	10.3	28	TUE	MAR 24	16672	114.8
SUBTOTAL				29	TUE	APR 7	5- 6 PM	1500	10.3	29	THU	MAR 26	16600	114.3
2PM-10PM	45.80	46.72	45.99	30	TUE	OCT 27	4- 5 PM	1500	10.3	30	THU	APR 2	16591	114.2
				40	TUE	OCT 20	4- 5 PM	1493	10.2	40	FRI	DEC 18	16406	113.0
SUBTOTAL				50	TUE	OCT 20	5- 6 PM	1483	10.2	50	FRI	FEB 27	16193	111.5
9-1,2-6PM	51.62	55.52	52.44	60	WED	OCT 28	5- 6 PM	1474	10.1	60	TUE	JAN 20	15998	110.2
				70	MON	OCT 26	4- 5 PM	1464	10.0	70	WED	FEB 25	15782	108.7
7-9,11-2				80	FRI	MAR 13	4- 5 PM	1453	10.0	80	MON	NOV 9	15647	107.7
& 3-6PM	56.41	51.18	55.32	90	FRI	FEB 27	3- 4 PM	1447	9.9	90	MON	NOV 2	15458	106.4
				100	WED	MAR 18	5- 6 PM	1433	9.8	100	MON	FEB 23	15195	104.6

NEBRASKA DEPARTMENT OF ROADS
 PLANNING AND PROJECT DEVELOPMENT DIVISION
 2009 CONTINUOUS TRAFFIC COUNT DATA

STATION: 24 EAST

ROUTE: I80 (AT 42ND ST)

LOCATION: I80 EAST OF 42ND STREET IN OMAHA

A024

CLASSIFICATION DATA FROM STATION K0636E

MONTH	TRAFFIC AVERAGES		PERCENT		VEHICLE CLASSIFICATION		
	5 DAY	7 DAY	7 DAY IS OF 5 DAY	MONTH IS OF YEAR	VEHICLE TYPE	NUMBER	PERCENT
JANUARY	80,696	73,614	91.2	89.6	CARS AND MOTORCYCLES	--	--
FEBRUARY	85,477	78,715	92.1	95.8	OTHER 2-AXLE 4-TIRE VEHICLE	--	--
MARCH	89,282	82,456	92.4	100.4	SINGLE UNIT TRUCKS:		
APRIL	92,897	84,339	90.8	102.7	2-AXLE 6-TIRE	--	--
MAY	94,174	87,466	92.9	106.5	3-AXLE	--	--
* JUNE	97,479	90,679	93.0	110.4	4 OR MORE AXLE	--	--
* JULY	94,589	85,811	90.7	104.5	SINGLE TRAILER TRUCKS:		
AUGUST	89,418	83,262	93.1	101.4	4 OR LESS AXLE	--	--
* SEPTEMBER	92,044	86,077	93.5	104.8	5-AXLE	--	--
* OCTOBER	91,624	83,311	90.9	101.4	6 OR MORE AXLE	--	--
* NOVEMBER	85,578	80,380	93.9	97.9	MULTI-TRAILER TRUCKS:		
DECEMBER	75,100	69,512	92.6	84.6	5 OR LESS AXLE	--	--
* ANNUAL	89,030	82,135	92.3	100.0	6-AXLE	--	--
					7 OR MORE AXLE	--	--
					BUSES	--	--
					TOTAL HEAVY TRUCKS	--	--
					TOTAL VEHICLES	82,135	100.00

* TRAFFIC IS ESTIMATED OR AFFECTED BY DETOUR OR CONSTRUCTION

NEBRASKA DEPARTMENT OF ROADS
 PLANNING AND PROJECT DEVELOPMENT DIVISION
 2009 CONTINUOUS TRAFFIC COUNT DATA

STATION: 24 EAST

ANNUAL AVERAGE DAILY TRAFFIC 82135

ROUTE: I80 (AT 42ND ST)

ANNUAL WEEKDAY TRAFFIC 89030

LOCATION: I80 EAST OF 42ND STREET IN OMAHA

A024

ANNUAL WEEKEND TRAFFIC 64898

FUNCTIONAL CLASSIFICATION: URBAN-PRINCIPAL ARTERIAL-INTERSTATE

PERCENT DESIGN HOURLY VOLUME 9.8

PEAK HOUR OF THE DAY 4- 5 PM

HOURLY PERCENT OF TRAFFIC				ANNUAL MAXIMUM TRAFFIC HOURS					ANNUAL MAXIMUM TRAFFIC DAYS					
HOURLY PERIOD	WEEKDAYS	WEEKENDS	AVERAGE	ORDER	DAY	DATE	HOURLY VOLUME	PERCENT OF AADT	ORDER	DAY	DATE	DAILY VOLUME	PERCENT OF AADT	
12- 1 AM	.93	2.09	1.19	1	TUE	SEP 15	7- 8 AM	8422	10.2	1	FRI	MAY 8	105103	127.9
1- 2 AM	.69	1.76	.93	2	TUE	APR 21	7- 8 AM	8372	10.1	2	FRI	MAY 22	103570	126.0
2- 3 AM	.47	.90	.57	3	WED	OCT 14	7- 8 AM	8360	10.1	3	FRI	MAY 29	102081	124.2
3- 4 AM	.52	.71	.56	4	WED	NOV 18	7- 8 AM	8339	10.1	4	FRI	MAY 1	102038	124.2
4- 5 AM	.89	.81	.87	5	THU	APR 2	7- 8 AM	8316	10.1	5	FRI	APR 24	101363	123.4
5- 6 AM	2.05	1.20	1.86	6	WED	SEP 2	7- 8 AM	8278	10.0	6	FRI	MAY 15	100512	122.3
6- 7 AM	5.42	2.14	4.68	7	MON	SEP 14	7- 8 AM	8272	10.0	7	FRI	APR 17	100511	122.3
7- 8 AM	8.28	2.92	7.06	8	WED	APR 15	7- 8 AM	8267	10.0	8	FRI	JUN 5	100501	122.3
8- 9 AM	6.95	4.00	6.28	9	FRI	MAY 8	5- 6 PM	8242	10.0	9	FRI	JUN 19	100363	122.1
9-10 AM	5.10	5.00	5.08	10	MON	AUG 31	7- 8 AM	8239	10.0	10	FRI	FEB 20	99901	121.6
10-11 AM	4.69	5.90	4.97	11	MON	NOV 9	7- 8 AM	8199	9.9	11	FRI	JUL 17	99586	121.2
11-12 AM	4.99	6.42	5.32	12	TUE	MAR 3	7- 8 AM	8189	9.9	12	FRI	APR 10	99261	120.8
12- 1 PM	5.30	7.13	5.72	13	TUE	NOV 3	7- 8 AM	8180	9.9	13	FRI	APR 3	98926	120.4
1- 2 PM	5.59	7.27	5.97	14	TUE	DEC 1	7- 8 AM	8176	9.9	14	THU	MAY 21	98833	120.3
2- 3 PM	6.10	7.04	6.31	15	TUE	OCT 13	7- 8 AM	8172	9.9	15	THU	MAY 7	98766	120.2
3- 4 PM	7.26	7.06	7.22	16	TUE	OCT 27	7- 8 AM	8160	9.9	16	FRI	JUN 12	97656	118.8
4- 5 PM	7.70	6.95	7.53	17	THU	APR 23	7- 8 AM	8157	9.9	17	THU	MAY 14	97575	118.7
5- 6 PM	7.55	6.60	7.34	18	TUE	MAY 5	7- 8 AM	8154	9.9	18	THU	JUN 18	97376	118.5
6- 7 PM	5.48	6.27	5.66	19	TUE	AUG 18	7- 8 AM	8153	9.9	19	FRI	MAR 20	97360	118.5
7- 8 PM	3.92	4.83	4.13	20	TUE	APR 28	7- 8 AM	8145	9.9	20	FRI	JUL 24	97328	118.4
8- 9 PM	3.25	3.99	3.42	21	TUE	APR 7	7- 8 AM	8141	9.9	21	THU	MAY 28	96997	118.0
9-10 PM	2.93	3.70	3.10	22	WED	APR 22	7- 8 AM	8137	9.9	22	FRI	MAR 13	96523	117.5
10-11 PM	2.30	3.10	2.48	23	MON	NOV 16	7- 8 AM	8133	9.9	23	FRI	JUL 31	96461	117.4
11-12 PM	1.61	2.21	1.75	24	TUE	NOV 17	7- 8 AM	8125	9.8	24	FRI	JUL 10	96442	117.4
				25	THU	NOV 5	7- 8 AM	8123	9.8	25	FRI	MAR 6	96357	117.3
				26	WED	MAR 4	7- 8 AM	8122	9.8	26	FRI	AUG 14	96318	117.2
SUBTOTAL				27	TUE	FEB 24	7- 8 AM	8118	9.8	27	WED	MAY 20	96096	116.9
6AM-2-PM	46.37	40.83	45.11	28	WED	DEC 2	7- 8 AM	8118	9.8	28	THU	JUL 9	95966	116.8
				29	THU	APR 9	7- 8 AM	8117	9.8	29	FRI	JUN 26	95902	116.7
SUBTOTAL				30	MON	NOV 30	7- 8 AM	8102	9.8	30	THU	APR 23	95894	116.7
2PM-10PM	44.24	46.46	44.74	40	WED	FEB 18	7- 8 AM	8065	9.8	40	FRI	OCT 16	94941	115.5
				50	WED	FEB 25	7- 8 AM	8052	9.8	50	FRI	AUG 28	94110	114.5
SUBTOTAL				60	THU	AUG 27	7- 8 AM	8023	9.7	60	WED	AUG 5	93186	113.4
9-1,2-6PM	48.74	52.14	49.51	70	THU	JUL 9	5- 6 PM	7973	9.7	70	TUE	JUN 23	92517	112.6
				80	FRI	APR 17	7- 8 AM	7923	9.6	80	WED	MAR 18	92019	112.0
7-9,11-2				90	MON	MAY 11	7- 8 AM	7884	9.5	90	THU	OCT 15	91333	111.1
& 3-6PM	53.68	48.39	52.47	100	TUE	JUN 16	7- 8 AM	7857	9.5	100	WED	MAR 25	90716	110.4

NEBRASKA DEPARTMENT OF ROADS
 PLANNING AND PROJECT DEVELOPMENT DIVISION
 2009 CONTINUOUS TRAFFIC COUNT DATA

STATION: 24 WEST

ROUTE: I80 (AT 42ND ST)

LOCATION: I80 EAST OF 42ND STREET IN OMAHA

A024

CLASSIFICATION DATA FROM STATION K0636E

MONTH	TRAFFIC AVERAGES		PERCENT		VEHICLE CLASSIFICATION		
	5 DAY	7 DAY	7 DAY IS OF 5 DAY	MONTH IS OF YEAR	VEHICLE TYPE	NUMBER	PERCENT
* JANUARY	80,696	73,614	91.2	89.0	CARS AND MOTORCYCLES	--	--
* FEBRUARY	84,166	77,319	91.9	93.5	OTHER 2-AXLE 4-TIRE VEHICLE	--	--
* MARCH	87,381	80,568	92.2	97.4	SINGLE UNIT TRUCKS:		
* APRIL	91,468	81,793	89.4	98.9	2-AXLE 6-TIRE	--	--
* MAY	94,001	87,609	93.2	105.9	3-AXLE	--	--
JUNE	97,826	91,022	93.0	110.0	4 OR MORE AXLE	--	--
JULY	96,329	88,225	91.6	106.6	SINGLE TRAILER TRUCKS:		
AUGUST	94,814	87,974	92.8	106.3	4 OR LESS AXLE	--	--
SEPTEMBER	93,646	86,320	92.2	104.3	5-AXLE	--	--
OCTOBER	93,459	85,516	91.5	103.4	6 OR MORE AXLE	--	--
NOVEMBER	88,897	81,906	92.1	99.0	MULTI-TRAILER TRUCKS:		
DECEMBER	76,367	70,869	92.8	85.7	5 OR LESS AXLE	--	--
* ANNUAL	89,921	82,728	92.0	100.0	6-AXLE	--	--
					7 OR MORE AXLE	--	--
					BUSES	--	--
					TOTAL HEAVY TRUCKS	--	--
					TOTAL VEHICLES	82,728	100.00

* TRAFFIC IS ESTIMATED OR AFFECTED BY DETOUR OR CONSTRUCTION

NEBRASKA DEPARTMENT OF ROADS
 PLANNING AND PROJECT DEVELOPMENT DIVISION
 2009 CONTINUOUS TRAFFIC COUNT DATA

STATION: 24 WEST ANNUAL AVERAGE DAILY TRAFFIC 82728
 ROUTE: I80 (AT 42ND ST) ANNUAL WEEKDAY TRAFFIC 89921
 LOCATION: I80 EAST OF 42ND STREET IN OMAHA A024 ANNUAL WEEKEND TRAFFIC 64746
 FUNCTIONAL CLASSIFICATION: URBAN-PRINCIPAL ARTERIAL-INTERSTATE PERCENT DESIGN HOURLY VOLUME 10.3
 PEAK HOUR OF THE DAY 4- 5 PM

HOURLY PERCENT OF TRAFFIC				ANNUAL MAXIMUM TRAFFIC HOURS						ANNUAL MAXIMUM TRAFFIC DAYS				
ORDER	DAY	DATE	HOUR	HOURLY VOLUME	PERCENT OF AADT	ORDER	DAY	DATE	DAILY VOLUME	PERCENT OF AADT				
12- 1 AM	1.04	2.52	1.36	1	TUE	JUN 16	4- 5 PM	9018	10.9	1	FRI	JUN 5	106374	128.5
1- 2 AM	.71	2.02	1.00	2	THU	JUN 11	4- 5 PM	8914	10.7	2	FRI	JUN 12	104130	125.8
2- 3 AM	.57	1.34	.74	3	WED	SEP 30	4- 5 PM	8889	10.7	3	FRI	JUL 10	103807	125.4
3- 4 AM	.51	.92	.60	4	TUE	SEP 8	4- 5 PM	8791	10.6	4	FRI	JUN 19	103733	125.3
4- 5 AM	.76	.83	.78	5	FRI	SEP 25	4- 5 PM	8767	10.5	5	FRI	JUL 31	103576	125.2
5- 6 AM	2.23	1.20	2.01	6	MON	JUN 15	4- 5 PM	8751	10.5	6	FRI	JUL 24	103338	124.9
6- 7 AM	5.54	2.02	4.78	7	THU	OCT 15	4- 5 PM	8749	10.5	7	FRI	SEP 25	102872	124.3
7- 8 AM	7.42	2.80	6.41	8	WED	MAY 20	4- 5 PM	8738	10.5	8	FRI	MAY 29	102528	123.9
8- 9 AM	5.63	3.46	5.16	9	TUE	SEP 22	4- 5 PM	8727	10.5	9	FRI	MAY 15	102361	123.7
9-10 AM	4.60	4.27	4.52	10	THU	SEP 17	4- 5 PM	8715	10.5	10	FRI	JUL 17	102333	123.6
10-11 AM	4.57	5.31	4.73	11	THU	SEP 10	4- 5 PM	8698	10.5	11	TUE	JUN 16	102302	123.6
11-12 AM	5.10	6.17	5.34	12	WED	SEP 2	4- 5 PM	8687	10.5	12	FRI	MAY 22	101963	123.2
12- 1 PM	5.24	6.80	5.58	13	THU	MAY 21	4- 5 PM	8686	10.4	13	FRI	SEP 4	101783	123.0
1- 2 PM	5.38	6.72	5.67	14	THU	DEC 3	4- 5 PM	8684	10.4	14	FRI	JUN 26	101690	122.9
2- 3 PM	6.26	6.92	6.41	15	TUE	SEP 29	4- 5 PM	8675	10.4	15	FRI	AUG 14	101451	122.6
3- 4 PM	7.90	7.24	7.76	16	THU	OCT 8	4- 5 PM	8669	10.4	16	FRI	SEP 18	101149	122.2
4- 5 PM	8.76	7.24	8.43	17	WED	OCT 28	4- 5 PM	8669	10.4	17	THU	JUN 18	100836	121.8
5- 6 PM	8.04	6.62	7.73	18	TUE	OCT 6	4- 5 PM	8661	10.4	18	FRI	AUG 7	100449	121.4
6- 7 PM	5.30	5.79	5.40	19	WED	OCT 7	4- 5 PM	8661	10.4	19	FRI	SEP 11	100163	121.0
7- 8 PM	3.64	4.72	3.88	20	TUE	AUG 11	4- 5 PM	8649	10.4	20	WED	JUN 24	100148	121.0
8- 9 PM	3.24	4.23	3.46	21	THU	SEP 24	4- 5 PM	8633	10.4	21	FRI	NOV 6	100148	121.0
9-10 PM	3.11	4.16	3.34	22	THU	JUL 30	4- 5 PM	8631	10.4	22	FRI	OCT 16	99981	120.8
10-11 PM	2.58	3.88	2.86	23	WED	AUG 5	4- 5 PM	8629	10.4	23	THU	JUN 11	99919	120.7
11-12 PM	1.87	2.83	2.08	24	WED	OCT 14	4- 5 PM	8623	10.4	24	FRI	AUG 28	99858	120.7
				25	WED	JUN 3	4- 5 PM	8604	10.4	25	THU	JUL 2	99812	120.6
SUBTOTAL				26	FRI	MAY 15	4- 5 PM	8601	10.3	26	FRI	OCT 9	99693	120.5
6AM-2-PM	43.51	37.58	42.22	27	TUE	AUG 25	4- 5 PM	8596	10.3	27	FRI	AUG 21	99197	119.9
				28	FRI	JUL 10	4- 5 PM	8591	10.3	28	WED	JUN 17	99188	119.8
SUBTOTAL				29	TUE	AUG 4	4- 5 PM	8586	10.3	29	THU	JUL 30	99116	119.8
2PM-10PM	46.29	46.96	46.44	30	TUE	OCT 27	4- 5 PM	8584	10.3	30	THU	MAY 21	99044	119.7
				40	MON	AUG 10	4- 5 PM	8544	10.3	40	WED	JUL 15	98154	118.6
SUBTOTAL				50	THU	JUL 16	4- 5 PM	8487	10.2	50	WED	JUL 29	96767	116.9
9-1,2-6PM	50.50	50.61	50.53	60	FRI	OCT 30	4- 5 PM	8444	10.2	60	TUE	JUL 7	95809	115.8
				70	FRI	JUL 31	4- 5 PM	8406	10.1	70	TUE	AUG 11	95242	115.1
7-9,11-2				80	WED	JUL 8	4- 5 PM	8378	10.1	80	THU	NOV 5	94492	114.2
& 3-6PM	53.50	47.10	52.11	90	TUE	MAR 10	4- 5 PM	8361	10.1	90	WED	SEP 16	93874	113.4
				100	MON	MAY 18	4- 5 PM	8328	10.0	100	TUE	SEP 22	93376	112.8

NEBRASKA DEPARTMENT OF ROADS
 PLANNING AND PROJECT DEVELOPMENT DIVISION
 2009 CONTINUOUS TRAFFIC COUNT DATA

STATION: 24 BOTH DIRE

ROUTE: I80 (AT 42ND ST)

LOCATION: I80 EAST OF 42ND STREET IN OMAHA

A024

CLASSIFICATION DATA FROM STATION K0636E

MONTH	TRAFFIC AVERAGES		PERCENT		VEHICLE CLASSIFICATION		
	5 DAY	7 DAY	7 DAY IS OF 5 DAY	MONTH IS OF YEAR	VEHICLE TYPE	NUMBER	PERCENT
* JANUARY	161,392	147,228	91.2	89.3	CARS AND MOTORCYCLES	--	--
* FEBRUARY	169,643	156,034	92.0	94.6	OTHER 2-AXLE 4-TIRE VEHICLE	--	--
* MARCH	176,663	163,024	92.3	98.9	SINGLE UNIT TRUCKS:		
* APRIL	184,365	166,132	90.1	100.8	2-AXLE 6-TIRE	--	--
* MAY	188,175	175,075	93.0	106.2	3-AXLE	--	--
JUNE	195,305	181,701	93.0	110.2	4 OR MORE AXLE	--	--
JULY	190,918	174,036	91.2	105.6	SINGLE TRAILER TRUCKS:		
AUGUST	184,232	171,236	92.9	103.9	4 OR LESS AXLE	--	--
SEPTEMBER	185,690	172,397	92.8	104.6	5-AXLE	--	--
OCTOBER	185,083	168,827	91.2	102.4	6 OR MORE AXLE	--	--
NOVEMBER	174,475	162,286	93.0	98.4	MULTI-TRAILER TRUCKS:		
DECEMBER	151,467	140,381	92.7	85.2	5 OR LESS AXLE	--	--
* ANNUAL	178,951	164,863	92.1	100.0	6-AXLE	--	--
					7 OR MORE AXLE	--	--
					BUSES	--	--
					TOTAL HEAVY TRUCKS	--	--
					TOTAL VEHICLES	164,863	100.00

* TRAFFIC IS ESTIMATED OR AFFECTED BY DETOUR OR CONSTRUCTION

NEBRASKA DEPARTMENT OF ROADS
 PLANNING AND PROJECT DEVELOPMENT DIVISION
 2009 CONTINUOUS TRAFFIC COUNT DATA

STATION: 24 BOTH DIREC ANNUAL AVERAGE DAILY TRAFFIC 164863
 ROUTE: I80 (AT 42ND ST) ANNUAL WEEKDAY TRAFFIC 178951
 LOCATION: I80 EAST OF 42ND STREET IN OMAHA A024 ANNUAL WEEKEND TRAFFIC 129643
 FUNCTIONAL CLASSIFICATION: URBAN-PRINCIPAL ARTERIAL-INTERSTATE PERCENT DESIGN HOURLY VOLUME 9.6
 PEAK HOUR OF THE DAY 4- 5 PM

HOURLY PERCENT OF TRAFFIC				ANNUAL MAXIMUM TRAFFIC HOURS						ANNUAL MAXIMUM TRAFFIC DAYS				
HOUR PERIOD	WEEKDAYS	WEEKENDS	AVERAGE	ORDER	DAY	DATE	HOUR	HOURLY VOLUME	PERCENT OF AADT	ORDER	DAY	DATE	DAILY VOLUME	PERCENT OF AADT
12- 1 AM	.99	2.30	1.28	1	THU	JUN 18	4- 5 PM	16573	10.0	1	FRI	JUN 5	206875	125.4
1- 2 AM	.71	1.88	.96	2	TUE	JUN 16	4- 5 PM	16498	10.0	2	FRI	MAY 22	205533	124.6
2- 3 AM	.53	1.12	.66	3	THU	MAY 21	4- 5 PM	16390	9.9	3	FRI	MAY 29	204609	124.1
3- 4 AM	.52	.81	.58	4	THU	JUN 11	4- 5 PM	16381	9.9	4	FRI	JUN 19	204096	123.7
4- 5 AM	.83	.83	.83	5	WED	MAY 20	4- 5 PM	16248	9.8	5	FRI	MAY 15	202873	123.0
5- 6 AM	2.15	1.21	1.95	6	THU	MAY 14	4- 5 PM	16229	9.8	6	FRI	JUL 17	201919	122.4
6- 7 AM	5.47	2.10	4.73	7	FRI	APR 17	4- 5 PM	16217	9.8	7	FRI	JUN 12	201786	122.3
7- 8 AM	7.80	2.88	6.72	8	WED	AUG 5	4- 5 PM	16141	9.7	8	FRI	JUL 24	200666	121.7
8- 9 AM	6.26	3.75	5.71	9	THU	OCT 15	4- 5 PM	16126	9.7	9	FRI	JUL 10	200249	121.4
9-10 AM	4.85	4.65	4.81	10	THU	JUL 9	4- 5 PM	16099	9.7	10	FRI	JUL 31	200037	121.3
10-11 AM	4.65	5.61	4.86	11	FRI	JUN 5	4- 5 PM	16090	9.7	11	FRI	APR 17	199033	120.7
11-12 AM	5.07	6.30	5.34	12	FRI	MAY 29	4- 5 PM	16079	9.7	12	THU	JUN 18	198212	120.2
12- 1 PM	5.28	6.96	5.65	13	WED	JUN 17	4- 5 PM	16049	9.7	13	THU	MAY 21	197877	120.0
1- 2 PM	5.50	6.97	5.82	14	FRI	APR 3	4- 5 PM	16033	9.7	14	FRI	SEP 25	197782	119.9
2- 3 PM	6.19	6.96	6.36	15	WED	JUN 3	4- 5 PM	16020	9.7	15	FRI	AUG 14	197769	119.9
3- 4 PM	7.58	7.13	7.48	16	THU	MAY 28	4- 5 PM	16011	9.7	16	FRI	JUN 26	197592	119.8
4- 5 PM	8.20	7.07	7.96	17	TUE	JUN 30	4- 5 PM	15980	9.6	17	FRI	SEP 18	197038	119.5
5- 6 PM	7.75	6.59	7.49	18	TUE	MAY 19	4- 5 PM	15975	9.6	18	FRI	SEP 4	196391	119.1
6- 7 PM	5.38	6.00	5.51	19	TUE	SEP 15	7- 8 AM	15945	9.6	19	FRI	AUG 7	195945	118.8
7- 8 PM	3.79	4.77	4.01	20	FRI	MAY 15	4- 5 PM	15941	9.6	20	THU	MAY 14	195399	118.5
8- 9 PM	3.26	4.11	3.45	21	THU	DEC 3	4- 5 PM	15922	9.6	21	FRI	APR 3	195014	118.2
9-10 PM	3.04	3.95	3.24	22	WED	MAY 27	4- 5 PM	15913	9.6	22	TUE	JUN 16	194978	118.2
10-11 PM	2.46	3.51	2.69	23	FRI	DEC 4	4- 5 PM	15912	9.6	23	FRI	OCT 16	194922	118.2
11-12 PM	1.75	2.54	1.93	24	FRI	MAY 22	4- 5 PM	15909	9.6	24	FRI	OCT 9	194674	118.0
				25	THU	JUL 30	4- 5 PM	15902	9.6	25	THU	JUL 2	194439	117.9
				26	WED	MAY 13	4- 5 PM	15899	9.6	26	WED	JUN 24	194406	117.9
SUBTOTAL				27	WED	JUL 15	4- 5 PM	15899	9.6	27	THU	JUN 11	194368	117.8
6AM-2-PM	44.91	39.24	43.67	28	WED	JUN 10	4- 5 PM	15868	9.6	28	FRI	DEC 18	194163	117.7
				29	FRI	SEP 25	4- 5 PM	15866	9.6	29	FRI	AUG 28	193968	117.6
SUBTOTAL				30	FRI	MAY 22	3- 4 PM	15847	9.6	30	FRI	NOV 13	193935	117.6
2PM-10PM	45.23	46.62	45.53	40	WED	SEP 30	4- 5 PM	15788	9.5	40	FRI	NOV 6	192260	116.6
				50	TUE	OCT 27	7- 8 AM	15650	9.4	50	THU	JUL 23	190311	115.4
SUBTOTAL				60	THU	MAY 14	7- 8 AM	15599	9.4	60	TUE	JUN 23	187885	113.9
9-1,2-6PM	49.61	51.31	49.98	70	WED	DEC 2	7- 8 AM	15540	9.4	70	FRI	DEC 11	185420	112.4
				80	TUE	JUN 9	4- 5 PM	15483	9.3	80	WED	JUL 29	184543	111.9
7-9,11-2 & 3-6PM	53.48	47.68	52.21	90	THU	APR 2	7- 8 AM	15450	9.3	90	THU	AUG 20	182752	110.8
				100	FRI	JUN 12	4- 5 PM	15399	9.3	100	WED	NOV 4	181677	110.1

NEBRASKA DEPARTMENT OF ROADS
 PLANNING AND PROJECT DEVELOPMENT DIVISION
 2009 CONTINUOUS TRAFFIC COUNT DATA

STATION: 25 EAST

ROUTE: N64 (AT 160TH ST)

LOCATION: MAPLE ST EAST OF 168TH ST IN OMAHA A025

MONTH	TRAFFIC AVERAGES		PERCENT		VEHICLE CLASSIFICATION		
	5 DAY	7 DAY	7 DAY IS OF 5 DAY	MONTH IS OF YEAR	VEHICLE TYPE	NUMBER	PERCENT
JANUARY	10,132	10,137	100.0	91.8	CARS AND MOTORCYCLES	--	--
FEBRUARY	10,397	10,490	100.9	95.0	OTHER 2-AXLE 4-TIRE VEHICLE	--	--
MARCH	10,882	11,022	101.3	99.8	SINGLE UNIT TRUCKS:		
APRIL	11,547	11,363	98.4	102.9	2-AXLE 6-TIRE	--	--
* MAY	12,205	12,177	99.8	110.3	3-AXLE	--	--
JUNE	12,034	11,924	99.1	108.0	4 OR MORE AXLE	--	--
* JULY	11,829	11,572	97.8	104.8	SINGLE TRAILER TRUCKS:		
* AUGUST	11,434	11,393	99.6	103.2	4 OR LESS AXLE	--	--
* SEPTEMBER	10,206	10,125	99.2	91.7	5-AXLE	--	--
* OCTOBER	10,965	11,011	100.4	99.7	6 OR MORE AXLE	--	--
* NOVEMBER	11,074	11,005	99.4	99.7	MULTI-TRAILER TRUCKS:		
DECEMBER	10,185	10,274	100.9	93.1	5 OR LESS AXLE	--	--
* ANNUAL	11,074	11,041	99.7	100.0	6-AXLE	--	--
					7 OR MORE AXLE	--	--
					BUSES	--	--
					TOTAL HEAVY TRUCKS	--	--
					TOTAL VEHICLES	11,041	100.00

* TRAFFIC IS ESTIMATED OR AFFECTED BY DETOUR OR CONSTRUCTION

NEBRASKA DEPARTMENT OF ROADS
 PLANNING AND PROJECT DEVELOPMENT DIVISION
 2009 CONTINUOUS TRAFFIC COUNT DATA

STATION: 25 EAST

ANNUAL AVERAGE DAILY TRAFFIC 11041

ROUTE: N64 (AT 160TH ST)

ANNUAL WEEKDAY TRAFFIC 11074

LOCATION: MAPLE ST EAST OF 168TH ST IN OMAHA

A025

ANNUAL WEEKEND TRAFFIC 10959

FUNCTIONAL CLASSIFICATION: URBAN-PRINCIPAL ARTERIAL-OTHER CON.

PERCENT DESIGN HOURLY VOLUME 9.9

PEAK HOUR OF THE DAY 5- 6 PM

HOURLY PERCENT OF TRAFFIC				ANNUAL MAXIMUM TRAFFIC HOURS					ANNUAL MAXIMUM TRAFFIC DAYS					
ORDER	DAY	DATE	HOUR	HOURLY VOLUME	PERCENT OF AADT	ORDER	DAY	DATE	DAILY VOLUME	PERCENT OF AADT				
12- 1 AM	.56	1.26	.76	1	TUE	AUG 11	5- 6 PM	1301	11.7	1	FRI	MAY 22	13886	125.7
1- 2 AM	.34	.89	.49	2	SAT	DEC 19	12- 1 PM	1199	10.8	2	FRI	NOV 27	13636	123.5
2- 3 AM	.17	.39	.24	3	SAT	APR 25	12- 1 PM	1183	10.7	3	SAT	DEC 19	13622	123.3
3- 4 AM	.20	.27	.22	4	SAT	MAY 2	12- 1 PM	1158	10.4	4	FRI	JUL 3	13587	123.0
4- 5 AM	.39	.25	.35	5	SAT	APR 4	11-12 AM	1155	10.4	5	SAT	MAY 30	13581	123.0
5- 6 AM	.94	.38	.78	6	SAT	DEC 5	12- 1 PM	1154	10.4	6	SAT	MAY 2	13544	122.6
6- 7 AM	2.74	.85	2.21	7	SAT	DEC 19	1- 2 PM	1146	10.3	7	TUE	DEC 22	13495	122.2
7- 8 AM	6.49	1.93	5.20	8	FRI	APR 24	5- 6 PM	1143	10.3	8	SAT	JAN 31	13447	121.7
8- 9 AM	5.66	3.19	4.96	9	SAT	DEC 12	12- 1 PM	1142	10.3	9	SAT	JUN 27	13420	121.5
9-10 AM	4.64	4.95	4.73	10	WED	JUN 3	5- 6 PM	1139	10.3	10	SAT	MAR 21	13305	120.5
10-11 AM	5.08	6.51	5.48	11	SAT	JAN 31	4- 5 PM	1137	10.2	11	THU	JUL 2	13298	120.4
11-12 AM	6.29	7.73	6.69	12	SAT	DEC 19	11-12 AM	1133	10.2	12	FRI	MAY 29	13291	120.3
12- 1 PM	6.79	8.80	7.36	13	SAT	JAN 31	12- 1 PM	1132	10.2	13	FRI	JUN 5	13270	120.1
1- 2 PM	6.37	8.35	6.93	14	TUE	DEC 22	5- 6 PM	1127	10.2	14	SAT	APR 11	13199	119.5
2- 3 PM	6.39	8.21	6.90	15	SAT	DEC 19	4- 5 PM	1125	10.1	15	MON	DEC 21	13193	119.4
3- 4 PM	7.17	8.01	7.41	16	SAT	MAR 21	12- 1 PM	1122	10.1	16	FRI	JUN 26	13093	118.5
4- 5 PM	7.78	8.16	7.88	17	SAT	APR 4	12- 1 PM	1121	10.1	17	SAT	FEB 7	13074	118.4
5- 6 PM	8.46	7.31	8.14	18	SAT	FEB 7	12- 1 PM	1119	10.1	18	SAT	MAR 14	13028	117.9
6- 7 PM	6.86	6.38	6.72	19	FRI	MAR 13	5- 6 PM	1117	10.1	19	SAT	MAY 23	13016	117.8
7- 8 PM	5.55	5.02	5.40	20	FRI	APR 3	5- 6 PM	1114	10.0	20	FRI	APR 24	13010	117.8
8- 9 PM	4.52	4.06	4.39	21	FRI	APR 17	5- 6 PM	1114	10.0	21	FRI	JUN 12	13009	117.8
9-10 PM	3.40	3.28	3.37	22	FRI	MAR 20	5- 6 PM	1108	10.0	22	FRI	APR 3	12993	117.6
10-11 PM	2.00	2.29	2.08	23	SAT	JUN 27	12- 1 PM	1108	10.0	23	FRI	MAR 13	12990	117.6
11-12 PM	1.21	1.51	1.30	24	SAT	DEC 12	3- 4 PM	1106	10.0	24	FRI	JUN 19	12981	117.5
				25	FRI	MAY 1	5- 6 PM	1102	9.9	25	WED	JUL 1	12942	117.2
				26	SAT	MAY 2	11-12 AM	1102	9.9	26	SAT	APR 25	12932	117.1
				27	SAT	MAR 21	2- 3 PM	1098	9.9	27	FRI	MAY 1	12932	117.1
				28	SAT	JAN 31	3- 4 PM	1097	9.9	28	SAT	JUL 25	12911	116.9
				29	THU	AUG 13	5- 6 PM	1096	9.9	29	FRI	DEC 18	12889	116.7
				30	SAT	DEC 5	1- 2 PM	1094	9.9	30	SAT	APR 18	12883	116.6
				40	SAT	MAR 28	12- 1 PM	1085	9.8	40	SAT	MAR 28	12645	114.5
				50	FRI	JUN 5	5- 6 PM	1074	9.7	50	SAT	AUG 15	12330	111.6
				60	SUN	APR 19	12- 1 PM	1065	9.6	60	THU	MAY 28	12220	110.6
				70	FRI	JUL 3	1- 2 PM	1059	9.5	70	THU	JUL 23	11982	108.5
				80	WED	APR 15	5- 6 PM	1047	9.4	80	WED	JUN 17	11749	106.4
				90	FRI	MAY 22	4- 5 PM	1041	9.4	90	FRI	FEB 20	11565	104.7
				100	FRI	JUL 3	4- 5 PM	1035	9.3	100	FRI	SEP 4	11475	103.9

NEBRASKA DEPARTMENT OF ROADS
 PLANNING AND PROJECT DEVELOPMENT DIVISION
 2009 CONTINUOUS TRAFFIC COUNT DATA

STATION: 25 WEST

ROUTE: N64 (AT 160TH ST)

LOCATION: MAPLE ST EAST OF 168TH ST IN OMAHA A025

MONTH	TRAFFIC AVERAGES		PERCENT		VEHICLE CLASSIFICATION		
	5 DAY	7 DAY	7 DAY IS OF 5 DAY	MONTH IS OF YEAR	VEHICLE TYPE	NUMBER	PERCENT
JANUARY	10,153	10,266	101.1	91.6	CARS AND MOTORCYCLES	--	--
FEBRUARY	10,406	10,620	102.1	94.8	OTHER 2-AXLE 4-TIRE VEHICLE	--	--
MARCH	10,898	11,160	102.4	99.6	SINGLE UNIT TRUCKS:		
APRIL	11,681	11,533	98.7	103.0	2-AXLE 6-TIRE	--	--
* MAY	12,455	12,461	100.0	111.2	3-AXLE	--	--
JUNE	12,275	12,184	99.3	108.8	4 OR MORE AXLE	--	--
* JULY	11,999	11,748	97.9	104.9	SINGLE TRAILER TRUCKS:		
* AUGUST	11,059	11,087	100.3	99.0	4 OR LESS AXLE	--	--
* SEPTEMBER	10,369	10,335	99.7	92.3	5-AXLE	--	--
* OCTOBER	11,296	11,341	100.4	101.2	6 OR MORE AXLE	--	--
* NOVEMBER	11,146	11,185	100.3	99.8	MULTI-TRAILER TRUCKS:		
DECEMBER	10,338	10,506	101.6	93.8	5 OR LESS AXLE	--	--
* ANNUAL	11,173	11,202	100.3	100.0	6-AXLE	--	--
					7 OR MORE AXLE	--	--
					BUSES	--	--
					TOTAL HEAVY TRUCKS	--	--
					TOTAL VEHICLES	11,202	100.00

* TRAFFIC IS ESTIMATED OR AFFECTED BY DETOUR OR CONSTRUCTION

NEBRASKA DEPARTMENT OF ROADS
 PLANNING AND PROJECT DEVELOPMENT DIVISION
 2009 CONTINUOUS TRAFFIC COUNT DATA

STATION: 25 WEST ANNUAL AVERAGE DAILY TRAFFIC 11202
 ROUTE: N64 (AT 160TH ST) ANNUAL WEEKDAY TRAFFIC 11173
 LOCATION: MAPLE ST EAST OF 168TH ST IN OMAHA A025 ANNUAL WEEKEND TRAFFIC 11275
 FUNCTIONAL CLASSIFICATION: URBAN-PRINCIPAL ARTERIAL-OTHER CON. PERCENT DESIGN HOURLY VOLUME 10.7
 PEAK HOUR OF THE DAY 5- 6 PM

HOURLY PERCENT OF TRAFFIC				ANNUAL MAXIMUM TRAFFIC HOURS					ANNUAL MAXIMUM TRAFFIC DAYS					
ORDER	DAY	DATE	HOUR	HOURLY VOLUME	PERCENT OF AADT	ORDER	DAY	DATE	DAILY VOLUME	PERCENT OF AADT				
12- 1 AM	.57	1.27	.77	1	FRI	FEB 6	5- 6 PM	1278	11.4	1	FRI	MAY 22	14543	129.8
1- 2 AM	.36	.95	.53	2	FRI	DEC 18	5- 6 PM	1274	11.3	2	FRI	JUL 3	14311	127.7
2- 3 AM	.17	.41	.24	3	MON	DEC 21	5- 6 PM	1273	11.3	3	SAT	DEC 19	14242	127.1
3- 4 AM	.22	.29	.24	4	TUE	DEC 22	5- 6 PM	1270	11.3	4	TUE	DEC 22	14112	125.9
4- 5 AM	.27	.21	.26	5	THU	JUL 2	5- 6 PM	1266	11.3	5	SAT	JAN 31	14012	125.0
5- 6 AM	.74	.39	.64	6	SAT	DEC 12	1- 2 PM	1261	11.2	6	SAT	MAY 30	13992	124.9
6- 7 AM	2.11	.88	1.76	7	SAT	DEC 19	1- 2 PM	1259	11.2	7	SAT	MAY 2	13949	124.5
7- 8 AM	4.27	1.73	3.54	8	FRI	MAR 13	5- 6 PM	1249	11.1	8	FRI	NOV 27	13936	124.4
8- 9 AM	4.23	3.08	3.90	9	FRI	MAY 1	5- 6 PM	1245	11.1	9	MON	DEC 21	13859	123.7
9-10 AM	4.49	4.67	4.54	10	FRI	MAR 27	5- 6 PM	1241	11.0	10	THU	JUL 2	13743	122.6
10-11 AM	5.02	6.48	5.44	11	FRI	APR 3	5- 6 PM	1233	11.0	11	SAT	MAR 14	13726	122.5
11-12 AM	5.98	7.83	6.52	12	THU	JUN 11	5- 6 PM	1232	10.9	12	FRI	MAY 29	13703	122.3
12- 1 PM	6.83	8.81	7.40	13	THU	MAY 21	5- 6 PM	1229	10.9	13	SAT	JUN 27	13675	122.0
1- 2 PM	6.73	8.81	7.33	14	FRI	JUL 3	1- 2 PM	1229	10.9	14	FRI	JUN 26	13647	121.8
2- 3 PM	6.85	8.56	7.34	15	FRI	MAY 22	4- 5 PM	1227	10.9	15	SAT	MAR 21	13628	121.6
3- 4 PM	7.34	8.16	7.58	16	THU	MAY 28	5- 6 PM	1226	10.9	16	FRI	JUN 5	13618	121.5
4- 5 PM	8.45	7.87	8.28	17	FRI	MAY 22	5- 6 PM	1225	10.9	17	SAT	DEC 12	13586	121.2
5- 6 PM	9.62	7.06	8.88	18	WED	APR 1	5- 6 PM	1223	10.9	18	SAT	MAY 23	13580	121.2
6- 7 PM	7.76	6.49	7.39	19	SAT	JAN 31	12- 1 PM	1221	10.8	19	FRI	JUL 17	13571	121.1
7- 8 PM	6.22	5.26	5.94	20	SAT	JAN 31	1- 2 PM	1221	10.8	20	SAT	APR 11	13486	120.3
8- 9 PM	4.86	4.05	4.63	21	FRI	APR 24	5- 6 PM	1220	10.8	21	FRI	JUN 19	13486	120.3
9-10 PM	3.55	3.17	3.44	22	SAT	DEC 19	12- 1 PM	1219	10.8	22	FRI	APR 24	13422	119.8
10-11 PM	2.10	2.11	2.10	23	SAT	MAY 2	1- 2 PM	1218	10.8	23	FRI	DEC 18	13414	119.7
11-12 PM	1.25	1.46	1.31	24	WED	JUL 1	5- 6 PM	1214	10.8	24	SAT	JUN 20	13406	119.6
				25	MON	MAR 16	5- 6 PM	1212	10.8	25	SAT	APR 25	13328	118.9
SUBTOTAL				26	FRI	MAY 29	5- 6 PM	1210	10.8	26	FRI	JUN 12	13319	118.8
6AM-2-PM	39.71	42.33	40.47	27	FRI	MAR 6	5- 6 PM	1205	10.7	27	SAT	FEB 7	13273	118.4
				28	FRI	MAR 20	5- 6 PM	1205	10.7	28	FRI	APR 10	13240	118.1
SUBTOTAL				29	SAT	APR 4	1- 2 PM	1204	10.7	29	SAT	DEC 5	13232	118.1
2PM-10PM	54.68	50.66	53.52	30	SAT	MAR 14	2- 3 PM	1203	10.7	30	FRI	APR 17	13231	118.1
				40	WED	MAY 20	5- 6 PM	1192	10.6	40	WED	JUL 1	12881	114.9
SUBTOTAL				50	WED	JUN 17	5- 6 PM	1183	10.5	50	SAT	JAN 17	12553	112.0
9-1,2-6PM	54.63	59.47	56.02	60	FRI	APR 10	4- 5 PM	1173	10.4	60	FRI	MAR 6	12439	111.0
				70	WED	FEB 11	5- 6 PM	1165	10.3	70	FRI	JAN 30	12147	108.4
				80	SAT	FEB 7	1- 2 PM	1150	10.2	80	FRI	AUG 28	11979	106.9
7-9,11-2 & 3-6PM	53.49	53.39	53.46	90	THU	APR 30	5- 6 PM	1142	10.1	90	WED	MAY 27	11822	105.5
				100	SAT	APR 11	11-12 AM	1137	10.1	100	THU	APR 16	11673	104.2

NEBRASKA DEPARTMENT OF ROADS
 PLANNING AND PROJECT DEVELOPMENT DIVISION
 2009 CONTINUOUS TRAFFIC COUNT DATA

STATION: 25 BOTH DIRE

ROUTE: N64 (AT 160TH ST)

LOCATION: MAPLE ST EAST OF 168TH ST IN OMAHA

A025

MONTH	TRAFFIC AVERAGES		PERCENT		VEHICLE CLASSIFICATION		
	5 DAY	7 DAY	7 DAY IS OF 5 DAY	MONTH IS OF YEAR	VEHICLE TYPE	NUMBER	PERCENT
JANUARY	20,285	20,403	100.6	91.7	CARS AND MOTORCYCLES	--	--
FEBRUARY	20,803	21,110	101.5	94.9	OTHER 2-AXLE 4-TIRE VEHICLE	--	--
MARCH	21,780	22,182	101.8	99.7	SINGLE UNIT TRUCKS:		
APRIL	23,228	22,896	98.6	102.9	2-AXLE 6-TIRE	--	--
* MAY	24,660	24,638	99.9	110.8	3-AXLE	--	--
JUNE	24,309	24,108	99.2	108.4	4 OR MORE AXLE	--	--
* JULY	23,828	23,320	97.9	104.8	SINGLE TRAILER TRUCKS:		
* AUGUST	22,493	22,480	99.9	101.1	4 OR LESS AXLE	--	--
* SEPTEMBER	20,575	20,460	99.4	92.0	5-AXLE	--	--
* OCTOBER	22,261	22,352	100.4	100.5	6-AXLE	--	--
* NOVEMBER	22,220	22,190	99.9	99.8	7 OR MORE AXLE	--	--
DECEMBER	20,523	20,780	101.3	93.4	MULTI-TRAILER TRUCKS:		
* ANNUAL	22,247	22,243	100.0	100.0	5 OR LESS AXLE	--	--
					6-AXLE	--	--
					7 OR MORE AXLE	--	--
					BUSES	--	--
					TOTAL HEAVY TRUCKS	--	--
					TOTAL VEHICLES	22,243	100.00

* TRAFFIC IS ESTIMATED OR AFFECTED BY DETOUR OR CONSTRUCTION

NEBRASKA DEPARTMENT OF ROADS
 PLANNING AND PROJECT DEVELOPMENT DIVISION
 2009 CONTINUOUS TRAFFIC COUNT DATA

STATION: 25 BOTH DIREC ANNUAL AVERAGE DAILY TRAFFIC 22243
 ROUTE: N64 (AT 160TH ST) ANNUAL WEEKDAY TRAFFIC 22247
 LOCATION: MAPLE ST EAST OF 168TH ST IN OMAHA A025 ANNUAL WEEKEND TRAFFIC 22233
 FUNCTIONAL CLASSIFICATION: URBAN-PRINCIPAL ARTERIAL-OTHER CON. PERCENT DESIGN HOURLY VOLUME 10.1
 PEAK HOUR OF THE DAY 5- 6 PM

HOURLY PERCENT OF TRAFFIC				ANNUAL MAXIMUM TRAFFIC HOURS						ANNUAL MAXIMUM TRAFFIC DAYS				
ORDER	DAY	DATE	HOUR	HOURLY VOLUME	PERCENT OF AADT	ORDER	DAY	DATE	DAILY VOLUME	PERCENT OF AADT				
12- 1 AM	.57	1.27	.77	1	SAT	DEC 19	12- 1 PM	2418	10.8	1	FRI	MAY 22	28429	127.8
1- 2 AM	.35	.92	.51	2	SAT	DEC 19	1- 2 PM	2405	10.8	2	FRI	JUL 3	27898	125.4
2- 3 AM	.17	.40	.24	3	TUE	DEC 22	5- 6 PM	2397	10.7	3	SAT	DEC 19	27864	125.2
3- 4 AM	.21	.28	.23	4	FRI	MAR 13	5- 6 PM	2366	10.6	4	TUE	DEC 22	27607	124.1
4- 5 AM	.33	.23	.30	5	FRI	FEB 6	5- 6 PM	2363	10.6	5	SAT	MAY 30	27573	123.9
5- 6 AM	.84	.39	.71	6	FRI	APR 24	5- 6 PM	2363	10.6	6	FRI	NOV 27	27572	123.9
6- 7 AM	2.42	.87	1.98	7	SAT	DEC 12	1- 2 PM	2355	10.5	7	SAT	MAY 2	27493	123.6
7- 8 AM	5.37	1.82	4.36	8	SAT	JAN 31	12- 1 PM	2353	10.5	8	SAT	JAN 31	27459	123.4
8- 9 AM	4.94	3.12	4.42	9	FRI	APR 3	5- 6 PM	2347	10.5	9	SAT	JUN 27	27095	121.8
9-10 AM	4.57	4.80	4.63	10	FRI	MAY 1	5- 6 PM	2347	10.5	10	MON	DEC 21	27052	121.6
10-11 AM	5.05	6.49	5.46	11	SAT	DEC 5	12- 1 PM	2342	10.5	11	THU	JUL 2	27041	121.5
11-12 AM	6.14	7.78	6.60	12	MON	DEC 21	5- 6 PM	2339	10.5	12	FRI	MAY 29	26994	121.3
12- 1 PM	6.81	8.82	7.38	13	FRI	DEC 18	5- 6 PM	2338	10.5	13	SAT	MAR 21	26933	121.0
1- 2 PM	6.56	8.60	7.14	14	SAT	DEC 12	12- 1 PM	2334	10.4	14	FRI	JUN 5	26888	120.8
2- 3 PM	6.62	8.40	7.13	15	WED	JUN 3	5- 6 PM	2332	10.4	15	SAT	MAR 14	26754	120.2
3- 4 PM	7.26	8.09	7.50	16	SAT	MAY 2	12- 1 PM	2322	10.4	16	FRI	JUN 26	26740	120.2
4- 5 PM	8.12	8.02	8.09	17	FRI	MAR 20	5- 6 PM	2313	10.3	17	SAT	APR 11	26685	119.9
5- 6 PM	9.05	7.19	8.52	18	FRI	APR 17	5- 6 PM	2307	10.3	18	SAT	MAY 23	26596	119.5
6- 7 PM	7.31	6.44	7.06	19	SAT	JAN 31	1- 2 PM	2305	10.3	19	SAT	DEC 12	26468	118.9
7- 8 PM	5.87	5.14	5.66	20	FRI	JUL 3	1- 2 PM	2288	10.2	20	FRI	JUN 19	26467	118.9
8- 9 PM	4.68	4.06	4.50	21	THU	JUN 11	5- 6 PM	2282	10.2	21	FRI	APR 24	26432	118.8
9-10 PM	3.48	3.23	3.41	22	SAT	DEC 19	11-12 AM	2277	10.2	22	SAT	FEB 7	26347	118.4
10-11 PM	2.06	2.20	2.10	23	SAT	JAN 31	2- 3 PM	2274	10.2	23	FRI	JUN 12	26328	118.3
11-12 PM	1.23	1.49	1.30	24	SAT	MAR 21	1- 2 PM	2272	10.2	24	FRI	DEC 18	26303	118.2
				25	FRI	MAY 29	5- 6 PM	2272	10.2	25	SAT	JUN 20	26276	118.1
SUBTOTAL				26	FRI	MAY 22	5- 6 PM	2269	10.2	26	SAT	APR 25	26260	118.0
6AM-2-PM	41.89	42.31	42.01	27	FRI	MAY 22	4- 5 PM	2268	10.1	27	FRI	MAY 1	26158	117.6
				28	WED	JUL 1	5- 6 PM	2267	10.1	28	FRI	JUL 17	26125	117.4
SUBTOTAL				29	THU	JUL 2	5- 6 PM	2267	10.1	29	FRI	APR 3	26120	117.4
2PM-10PM	52.43	50.60	51.91	30	SAT	DEC 5	2- 3 PM	2267	10.1	30	FRI	APR 17	26111	117.3
				40	SAT	DEC 12	2- 3 PM	2244	10.0	40	FRI	JUL 31	25525	114.7
SUBTOTAL				50	SAT	APR 4	11-12 AM	2231	10.0	50	FRI	AUG 14	24920	112.0
9-1,2-6PM	53.66	59.61	55.35	60	TUE	MAY 19	5- 6 PM	2216	9.9	60	THU	MAY 28	24635	110.7
				70	WED	APR 29	5- 6 PM	2202	9.8	70	THU	JUN 18	24123	108.4
7-9,11-2				80	WED	APR 15	5- 6 PM	2187	9.8	80	SAT	JAN 10	23713	106.6
& 3-6PM	54.28	53.47	54.05	90	THU	DEC 31	3- 4 PM	2177	9.7	90	FRI	SEP 4	23279	104.6
				100	FRI	JUL 3	11-12 AM	2163	9.7	100	WED	AUG 5	23051	103.6

NEBRASKA DEPARTMENT OF ROADS
 PLANNING AND PROJECT DEVELOPMENT DIVISION
 2009 CONTINUOUS TRAFFIC COUNT DATA

STATION: 26 NORTH

ROUTE: US75 (N. OF JCT N370)

LOCATION: JCT US75 & N370 N LEG

A026

CLASSIFICATION DATA FROM STATION K1049N

MONTH	TRAFFIC AVERAGES		PERCENT		VEHICLE CLASSIFICATION		
	5 DAY	7 DAY	7 DAY IS OF 5 DAY	MONTH IS OF YEAR	VEHICLE TYPE	NUMBER	PERCENT
JANUARY	21,589	19,772	91.6	92.4	CARS AND MOTORCYCLES	16,021	74.90
FEBRUARY	22,800	20,958	91.9	98.0	OTHER 2-AXLE 4-TIRE VEHICLE	4,524	21.15
MARCH	23,860	21,981	92.1	102.8	SINGLE UNIT TRUCKS:		
APRIL	24,910	22,608	90.8	105.7	2-AXLE 6-TIRE	241	1.12
MAY	24,853	23,126	93.1	108.1	3-AXLE	156	.72
JUNE	24,802	22,963	92.6	107.4	4 OR MORE AXLE	14	.06
JULY	24,400	22,434	91.9	104.9	SINGLE TRAILER TRUCKS:		
* AUGUST	22,330	21,120	94.6	98.7	4 OR LESS AXLE	104	.48
SEPTEMBER	21,947	20,452	93.2	95.6	5-AXLE	220	1.02
* OCTOBER	23,527	21,735	92.4	101.6	6 OR MORE AXLE	68	.31
NOVEMBER	22,893	21,182	92.5	99.0	MULTI-TRAILER TRUCKS:		
DECEMBER	19,625	18,335	93.4	85.7	5 OR LESS AXLE	3	.01
* ANNUAL	23,128	21,389	92.5	100.0	6-AXLE	1	--
					7 OR MORE AXLE	4	.01
					BUSES	33	.15
					TOTAL HEAVY TRUCKS	844	3.94
					TOTAL VEHICLES	21,389	100.00

* TRAFFIC IS ESTIMATED OR AFFECTED BY DETOUR OR CONSTRUCTION

NEBRASKA DEPARTMENT OF ROADS
 PLANNING AND PROJECT DEVELOPMENT DIVISION
 2009 CONTINUOUS TRAFFIC COUNT DATA

STATION: 26 NORTH ANNUAL AVERAGE DAILY TRAFFIC 21389
 ROUTE: US75 (N. OF JCT N370) ANNUAL WEEKDAY TRAFFIC 23128
 LOCATION: JCT US75 & N370 N LEG A026 ANNUAL WEEKEND TRAFFIC 17042
 FUNCTIONAL CLASSIFICATION: URBAN-PRINCIPAL ARTERIAL-OTHER FRWYS PERCENT DESIGN HOURLY VOLUME 12.8
 PEAK HOUR OF THE DAY 7- 8 AM

HOURLY PERCENT OF TRAFFIC				ANNUAL MAXIMUM TRAFFIC HOURS						ANNUAL MAXIMUM TRAFFIC DAYS				
HOURLY PERIOD	WEEKDAYS	WEEKENDS	AVERAGE	ORDER	DAY	DATE	HOURLY VOLUME	PERCENT OF AADT	ORDER	DAY	DATE	DAILY VOLUME	PERCENT OF AADT	
12- 1 AM	.48	1.19	.64	1	SUN	AUG 30	4- 5 PM	2966	13.8	1	FRI	MAY 8	27202	127.1
1- 2 AM	.32	.80	.43	2	WED	APR 8	7- 8 AM	2876	13.4	2	FRI	MAY 15	26886	125.7
2- 3 AM	.25	.48	.30	3	TUE	APR 14	7- 8 AM	2871	13.4	3	FRI	MAY 1	26694	124.8
3- 4 AM	.35	.41	.36	4	TUE	MAY 12	7- 8 AM	2864	13.3	4	FRI	APR 3	26610	124.4
4- 5 AM	.87	.57	.80	5	TUE	APR 28	7- 8 AM	2845	13.3	5	FRI	APR 17	26610	124.4
5- 6 AM	2.77	1.17	2.40	6	MON	APR 20	7- 8 AM	2839	13.2	6	FRI	APR 24	26589	124.3
6- 7 AM	7.81	2.60	6.62	7	WED	APR 29	7- 8 AM	2838	13.2	7	THU	MAY 7	25909	121.1
7- 8 AM	10.62	3.27	8.94	8	TUE	MAR 24	7- 8 AM	2832	13.2	8	FRI	JUL 10	25850	120.8
8- 9 AM	7.35	4.51	6.70	9	THU	APR 2	7- 8 AM	2827	13.2	9	FRI	JUL 24	25849	120.8
9-10 AM	4.97	5.79	5.16	10	WED	APR 15	7- 8 AM	2827	13.2	10	THU	MAY 21	25840	120.8
10-11 AM	4.77	6.67	5.20	11	WED	APR 22	7- 8 AM	2824	13.2	11	FRI	JUN 26	25821	120.7
11-12 AM	5.47	7.07	5.84	12	SAT	AUG 29	5- 6 PM	2819	13.1	12	FRI	JUN 19	25777	120.5
12- 1 PM	5.31	7.58	5.83	13	MON	MAR 30	7- 8 AM	2817	13.1	13	FRI	JUL 17	25725	120.2
1- 2 PM	5.02	7.36	5.55	14	WED	MAR 25	7- 8 AM	2815	13.1	14	FRI	JUN 5	25717	120.2
2- 3 PM	5.57	7.19	5.94	15	THU	MAY 7	7- 8 AM	2815	13.1	15	THU	APR 23	25709	120.1
3- 4 PM	6.77	6.87	6.79	16	MON	MAY 18	7- 8 AM	2815	13.1	16	FRI	JUN 12	25707	120.1
4- 5 PM	7.64	7.15	7.53	17	TUE	APR 21	7- 8 AM	2802	13.1	17	FRI	MAY 29	25697	120.1
5- 6 PM	7.12	7.01	7.10	18	MON	MAY 11	7- 8 AM	2798	13.0	18	FRI	MAR 13	25666	119.9
6- 7 PM	5.36	6.32	5.58	19	TUE	MAY 5	7- 8 AM	2785	13.0	19	THU	MAY 14	25652	119.9
7- 8 PM	3.45	4.63	3.72	20	THU	APR 23	7- 8 AM	2784	13.0	20	THU	JUN 18	25599	119.6
8- 9 PM	2.67	3.72	2.91	21	TUE	APR 7	7- 8 AM	2783	13.0	21	FRI	JUL 31	25585	119.6
9-10 PM	2.30	3.28	2.52	22	THU	APR 16	7- 8 AM	2782	13.0	22	WED	MAY 20	25569	119.5
10-11 PM	1.77	2.66	1.97	23	MON	MAY 4	7- 8 AM	2782	13.0	23	FRI	MAY 22	25549	119.4
11-12 PM	1.01	1.69	1.16	24	TUE	MAY 19	7- 8 AM	2779	12.9	24	FRI	FEB 20	25529	119.3
				25	MON	MAR 2	7- 8 AM	2774	12.9	25	FRI	NOV 6	25475	119.1
				26	TUE	NOV 3	7- 8 AM	2774	12.9	26	THU	JUN 11	25448	118.9
SUBTOTAL				27	MON	APR 27	7- 8 AM	2772	12.9	27	FRI	MAR 6	25445	118.9
6AM-2-PM	51.37	44.90	49.89	28	THU	FEB 26	7- 8 AM	2765	12.9	28	FRI	OCT 30	25366	118.5
				29	THU	MAR 5	7- 8 AM	2762	12.9	29	THU	JUL 2	25347	118.5
SUBTOTAL				30	TUE	FEB 17	7- 8 AM	2759	12.8	30	TUE	MAY 19	25318	118.3
2PM-10PM	40.91	46.20	42.11	40	TUE	MAR 3	7- 8 AM	2725	12.7	40	THU	APR 16	25152	117.5
				50	THU	JAN 22	7- 8 AM	2701	12.6	50	WED	APR 15	24991	116.8
SUBTOTAL				60	MON	NOV 9	7- 8 AM	2687	12.5	60	THU	JUL 16	24845	116.1
9-1,2-6PM	47.67	55.37	49.42	70	FRI	JAN 23	7- 8 AM	2652	12.3	70	WED	JUL 29	24570	114.8
				80	MON	JUN 22	7- 8 AM	2637	12.3	80	THU	NOV 5	24407	114.1
7-9,11-2				90	FRI	JAN 30	7- 8 AM	2620	12.2	90	FRI	SEP 18	24193	113.1
& 3-6PM	55.34	50.86	54.32	100	THU	JUN 18	7- 8 AM	2602	12.1	100	THU	DEC 3	23949	111.9

NEBRASKA DEPARTMENT OF ROADS
 PLANNING AND PROJECT DEVELOPMENT DIVISION
 2009 CONTINUOUS TRAFFIC COUNT DATA

STATION: 26 SOUTH

ROUTE: US75 (N. OF JCT N370)

LOCATION: JCT US75 & N370 N LEG

A026

CLASSIFICATION DATA FROM STATION K1049N

MONTH	TRAFFIC AVERAGES		PERCENT		VEHICLE CLASSIFICATION		
	5 DAY	7 DAY	7 DAY IS OF 5 DAY	MONTH IS OF YEAR	VEHICLE TYPE	NUMBER	PERCENT
JANUARY	21,094	19,321	91.6	92.5	CARS AND MOTORCYCLES	15,655	74.92
FEBRUARY	21,992	20,304	92.3	97.2	OTHER 2-AXLE 4-TIRE VEHICLE	4,419	21.14
MARCH	22,732	21,043	92.6	100.7	SINGLE UNIT TRUCKS:		
APRIL	23,964	21,787	90.9	104.3	2-AXLE 6-TIRE	235	1.12
MAY	23,950	22,359	93.4	107.0	3-AXLE	152	.72
JUNE	24,020	22,301	92.8	106.7	4 OR MORE AXLE	13	.06
JULY	23,249	21,468	92.3	102.7	SINGLE TRAILER TRUCKS:		
* AUGUST	22,750	21,392	94.0	102.4	4 OR LESS AXLE	101	.48
SEPTEMBER	23,036	21,407	92.9	102.5	5-AXLE	214	1.02
OCTOBER	22,693	20,918	92.2	100.1	6 OR MORE AXLE	67	.32
NOVEMBER	22,317	20,687	92.7	99.0	MULTI-TRAILER TRUCKS:		
DECEMBER	18,978	17,736	93.5	84.9	5 OR LESS AXLE	2	--
* ANNUAL	22,565	20,894	92.6	100.0	6-AXLE	--	--
					7 OR MORE AXLE	4	.01
					BUSES	32	.15
					TOTAL HEAVY TRUCKS	820	3.92
					TOTAL VEHICLES	20,894	100.00

* TRAFFIC IS ESTIMATED OR AFFECTED BY DETOUR OR CONSTRUCTION

NEBRASKA DEPARTMENT OF ROADS
 PLANNING AND PROJECT DEVELOPMENT DIVISION
 2009 CONTINUOUS TRAFFIC COUNT DATA

STATION: 26 SOUTH ANNUAL AVERAGE DAILY TRAFFIC 20894
 ROUTE: US75 (N. OF JCT N370) ANNUAL WEEKDAY TRAFFIC 22565
 LOCATION: JCT US75 & N370 N LEG A026 ANNUAL WEEKEND TRAFFIC 16717
 FUNCTIONAL CLASSIFICATION: URBAN-PRINCIPAL ARTERIAL-OTHER FRWYS PERCENT DESIGN HOURLY VOLUME 11.9
 PEAK HOUR OF THE DAY 4-5 PM

HOURLY PERCENT OF TRAFFIC				ANNUAL MAXIMUM TRAFFIC HOURS							ANNUAL MAXIMUM TRAFFIC DAYS				
ORDER	DAY	DATE	HOURLY VOLUME	PERCENT OF AADT	ORDER	DAY	DATE	DAILY VOLUME	PERCENT OF AADT						
12- 1 AM	.97	2.30	1.27	1	FRI	SEP 18	5- 6 PM	2802	13.4	1	FRI	SEP 18	27018	129.3	
1- 2 AM	.56	1.76	.83	2	WED	JUN 3	5- 6 PM	2670	12.7	2	FRI	MAY 8	26184	125.3	
2- 3 AM	.37	1.04	.52	3	WED	APR 1	5- 6 PM	2628	12.5	3	FRI	JUN 5	26099	124.9	
3- 4 AM	.36	.64	.42	4	TUE	APR 14	5- 6 PM	2627	12.5	4	FRI	MAY 15	25884	123.8	
4- 5 AM	.47	.55	.49	5	WED	MAY 6	5- 6 PM	2620	12.5	5	FRI	MAY 1	25850	123.7	
5- 6 AM	1.61	.93	1.45	6	WED	JUN 10	5- 6 PM	2613	12.5	6	FRI	APR 24	25634	122.6	
6- 7 AM	4.60	1.43	3.87	7	TUE	MAY 5	5- 6 PM	2594	12.4	7	THU	JUN 11	25538	122.2	
7- 8 AM	6.77	2.43	5.78	8	TUE	JUL 14	5- 6 PM	2590	12.3	8	FRI	MAY 29	25385	121.4	
8- 9 AM	4.57	2.97	4.20	9	WED	APR 22	4- 5 PM	2584	12.3	9	FRI	APR 17	25191	120.5	
9-10 AM	3.84	3.96	3.87	10	TUE	JUN 9	5- 6 PM	2577	12.3	10	FRI	APR 3	25119	120.2	
10-11 AM	3.82	5.05	4.10	11	MON	MAY 18	5- 6 PM	2571	12.3	11	FRI	AUG 21	25011	119.7	
11-12 AM	4.47	6.13	4.85	12	TUE	APR 21	5- 6 PM	2566	12.2	12	FRI	JUN 12	25007	119.6	
12- 1 PM	5.30	7.49	5.80	13	TUE	MAY 5	4- 5 PM	2554	12.2	13	THU	JUL 2	24926	119.2	
1- 2 PM	5.33	7.67	5.86	14	THU	MAY 21	5- 6 PM	2553	12.2	14	FRI	JUL 10	24925	119.2	
2- 3 PM	5.89	7.48	6.26	15	WED	MAY 13	5- 6 PM	2542	12.1	15	THU	MAY 21	24908	119.2	
3- 4 PM	7.81	7.72	7.79	16	WED	JUN 10	4- 5 PM	2539	12.1	16	FRI	JUN 19	24896	119.1	
4- 5 PM	9.80	7.53	9.28	17	TUE	APR 28	4- 5 PM	2536	12.1	17	THU	MAY 7	24890	119.1	
5- 6 PM	9.86	6.96	9.20	18	FRI	FEB 20	4- 5 PM	2535	12.1	18	WED	JUN 10	24861	118.9	
6- 7 PM	6.31	6.15	6.27	19	THU	MAY 14	5- 6 PM	2534	12.1	19	FRI	SEP 11	24861	118.9	
7- 8 PM	4.70	5.13	4.80	20	MON	MAY 11	4- 5 PM	2531	12.1	20	THU	MAY 14	24826	118.8	
8- 9 PM	4.26	4.47	4.31	21	WED	JUN 3	4- 5 PM	2531	12.1	21	FRI	NOV 6	24702	118.2	
9-10 PM	3.78	4.09	3.85	22	FRI	MAY 8	4- 5 PM	2529	12.1	22	WED	MAY 20	24674	118.0	
10-11 PM	2.65	3.41	2.82	23	WED	APR 8	5- 6 PM	2526	12.0	23	THU	APR 30	24659	118.0	
11-12 PM	1.92	2.72	2.10	24	TUE	JUN 2	5- 6 PM	2525	12.0	24	WED	JUL 1	24654	117.9	
				25	WED	MAY 27	5- 6 PM	2520	12.0	25	THU	APR 23	24642	117.9	
				26	THU	APR 2	5- 6 PM	2515	12.0	26	WED	JUN 3	24605	117.7	
				27	THU	JUN 4	5- 6 PM	2511	12.0	27	FRI	NOV 13	24575	117.6	
				28	MON	MAY 4	5- 6 PM	2509	12.0	28	WED	APR 22	24537	117.4	
				29	TUE	APR 28	5- 6 PM	2506	11.9	29	FRI	OCT 30	24519	117.3	
				30	WED	JAN 7	5- 6 PM	2504	11.9	30	THU	JUN 4	24476	117.1	
				40	MON	JUN 8	5- 6 PM	2493	11.9	40	WED	JUN 24	24220	115.9	
				50	WED	MAR 18	4- 5 PM	2482	11.8	50	THU	NOV 5	24045	115.0	
				60	THU	FEB 5	4- 5 PM	2471	11.8	60	FRI	DEC 18	23888	114.3	
				70	FRI	SEP 18	4- 5 PM	2459	11.7	70	FRI	APR 10	23744	113.6	
				80	THU	FEB 19	4- 5 PM	2441	11.6	80	TUE	DEC 1	23612	113.0	
				90	WED	APR 15	4- 5 PM	2431	11.6	90	WED	MAR 25	23530	112.6	
				100	TUE	FEB 17	5- 6 PM	2425	11.6	100	THU	AUG 20	23431	112.1	

NEBRASKA DEPARTMENT OF ROADS
 PLANNING AND PROJECT DEVELOPMENT DIVISION
 2009 CONTINUOUS TRAFFIC COUNT DATA

STATION: 26 BOTH DIRE
 ROUTE: US75 (N. OF JCT N370)
 LOCATION: JCT US75 & N370 N LEG

A026

CLASSIFICATION DATA FROM STATION K1049N

MONTH	TRAFFIC AVERAGES		PERCENT		VEHICLE CLASSIFICATION		
	5 DAY	7 DAY	7 DAY IS OF 5 DAY	MONTH IS OF YEAR	VEHICLE TYPE	NUMBER	PERCENT
JANUARY	42,683	39,093	91.6	92.5	CARS AND MOTORCYCLES	31,676	74.91
FEBRUARY	44,792	41,262	92.1	97.6	OTHER 2-AXLE 4-TIRE VEHICLE	8,943	21.15
MARCH	46,592	43,024	92.3	101.8	SINGLE UNIT TRUCKS:		
APRIL	48,874	44,395	90.8	105.0	2-AXLE 6-TIRE	476	1.12
MAY	48,803	45,485	93.2	107.6	3-AXLE	308	.72
JUNE	48,822	45,264	92.7	107.1	4 OR MORE AXLE	27	.06
JULY	47,649	43,902	92.1	103.8	SINGLE TRAILER TRUCKS:		
* AUGUST	45,080	42,512	94.3	100.5	4 OR LESS AXLE	205	.48
SEPTEMBER	44,983	41,859	93.1	99.0	5-AXLE	434	1.02
OCTOBER	46,220	42,653	92.3	100.9	6 OR MORE AXLE	135	.31
NOVEMBER	45,210	41,869	92.6	99.0	MULTI-TRAILER TRUCKS:		
DECEMBER	38,603	36,071	93.4	85.3	5 OR LESS AXLE	5	.01
* ANNUAL	45,693	42,283	92.5	100.0	6-AXLE	1	--
					7 OR MORE AXLE	8	.01
					BUSES	65	.15
					TOTAL HEAVY TRUCKS	1,664	3.93
					TOTAL VEHICLES	42,283	100.00

* TRAFFIC IS ESTIMATED OR AFFECTED BY DETOUR OR CONSTRUCTION

NEBRASKA DEPARTMENT OF ROADS
 PLANNING AND PROJECT DEVELOPMENT DIVISION
 2009 CONTINUOUS TRAFFIC COUNT DATA

STATION: 26 BOTH DIREC ANNUAL AVERAGE DAILY TRAFFIC 42283
 ROUTE: US75 (N. OF JCT N370) ANNUAL WEEKDAY TRAFFIC 45693
 LOCATION: JCT US75 & N370 N LEG A026 ANNUAL WEEKEND TRAFFIC 33758
 FUNCTIONAL CLASSIFICATION: URBAN-PRINCIPAL ARTERIAL-OTHER FRWYS PERCENT DESIGN HOURLY VOLUME 10.6
 PEAK HOUR OF THE DAY 4- 5 PM

HOURLY PERCENT OF TRAFFIC				ANNUAL MAXIMUM TRAFFIC HOURS						ANNUAL MAXIMUM TRAFFIC DAYS					
HR	PERIOD	WEEKDAYS	WEEKENDS	AVERAGE	ORDER	DAY	DATE	HR	HOURLY VOLUME	PERCENT OF AADT	ORDER	DAY	DATE	DAILY VOLUME	PERCENT OF AADT
12- 1 AM		.72	1.74	.95	1	WED	APR 15	7- 8 AM	4623	10.9	1	FRI	MAY 8	53386	126.2
1- 2 AM		.44	1.27	.63	2	TUE	APR 14	7- 8 AM	4617	10.9	2	FRI	MAY 15	52770	124.8
2- 3 AM		.31	.75	.41	3	WED	APR 22	4- 5 PM	4606	10.8	3	FRI	MAY 1	52544	124.2
3- 4 AM		.35	.52	.39	4	THU	APR 16	7- 8 AM	4602	10.8	4	FRI	APR 24	52223	123.5
4- 5 AM		.68	.56	.65	5	TUE	MAY 5	4- 5 PM	4595	10.8	5	FRI	JUN 5	51816	122.5
5- 6 AM		2.20	1.05	1.93	6	TUE	MAY 5	7- 8 AM	4586	10.8	6	FRI	APR 17	51801	122.5
6- 7 AM		6.21	2.02	5.25	7	TUE	MAY 12	7- 8 AM	4579	10.8	7	FRI	APR 3	51729	122.3
7- 8 AM		8.70	2.85	7.36	8	TUE	APR 28	7- 8 AM	4573	10.8	8	FRI	SEP 18	51211	121.1
8- 9 AM		5.97	3.75	5.46	9	THU	JUN 11	4- 5 PM	4569	10.8	9	FRI	MAY 29	51082	120.8
9-10 AM		4.41	4.89	4.52	10	TUE	MAY 19	4- 5 PM	4568	10.8	10	THU	JUN 11	50986	120.5
10-11 AM		4.30	5.86	4.65	11	WED	APR 29	7- 8 AM	4564	10.7	11	THU	MAY 7	50799	120.1
11-12 AM		4.98	6.60	5.35	12	THU	APR 2	7- 8 AM	4561	10.7	12	FRI	JUL 10	50775	120.0
12- 1 PM		5.31	7.53	5.82	13	FRI	FEB 20	4- 5 PM	4560	10.7	13	THU	MAY 21	50748	120.0
1- 2 PM		5.18	7.51	5.71	14	THU	APR 23	4- 5 PM	4559	10.7	14	FRI	JUN 12	50714	119.9
2- 3 PM		5.74	7.33	6.10	15	FRI	MAY 15	4- 5 PM	4556	10.7	15	FRI	JUN 19	50673	119.8
3- 4 PM		7.29	7.30	7.29	16	THU	MAY 7	7- 8 AM	4554	10.7	16	THU	MAY 14	50478	119.3
4- 5 PM		8.72	7.35	8.41	17	WED	MAY 6	5- 6 PM	4547	10.7	17	THU	APR 23	50351	119.0
5- 6 PM		8.48	6.99	8.14	18	WED	APR 15	4- 5 PM	4538	10.7	18	THU	JUL 2	50273	118.8
6- 7 PM		5.84	6.24	5.93	19	TUE	APR 28	4- 5 PM	4537	10.7	19	WED	MAY 20	50243	118.8
7- 8 PM		4.05	4.87	4.24	20	WED	APR 22	7- 8 AM	4535	10.7	20	FRI	NOV 6	50177	118.6
8- 9 PM		3.45	4.09	3.60	21	FRI	FEB 6	4- 5 PM	4531	10.7	21	FRI	MAR 13	49961	118.1
9-10 PM		3.03	3.68	3.18	22	MON	MAY 11	4- 5 PM	4528	10.7	22	FRI	OCT 30	49885	117.9
10-11 PM		2.21	3.04	2.40	23	THU	APR 23	7- 8 AM	4520	10.6	23	FRI	MAY 22	49871	117.9
11-12 PM		1.46	2.21	1.63	24	THU	MAY 7	4- 5 PM	4520	10.6	24	FRI	FEB 20	49856	117.9
					25	TUE	MAR 24	7- 8 AM	4509	10.6	25	WED	APR 22	49849	117.8
					26	WED	APR 1	5- 6 PM	4505	10.6	26	FRI	NOV 13	49802	117.7
					27	TUE	APR 14	5- 6 PM	4503	10.6	27	THU	APR 30	49784	117.7
					28	TUE	APR 14	4- 5 PM	4498	10.6	28	THU	JUN 4	49744	117.6
					29	WED	MAR 25	7- 8 AM	4493	10.6	29	FRI	NOV 20	49689	117.5
					30	FRI	MAY 8	4- 5 PM	4493	10.6	30	WED	JUN 3	49638	117.3
					40	TUE	DEC 1	4- 5 PM	4469	10.5	40	MON	MAY 18	49241	116.4
					50	THU	MAY 14	5- 6 PM	4444	10.5	50	FRI	MAR 27	48899	115.6
					60	TUE	MAR 17	7- 8 AM	4427	10.4	60	FRI	JUN 26	48618	114.9
					70	WED	MAY 20	4- 5 PM	4412	10.4	70	THU	MAR 26	48354	114.3
					80	TUE	APR 21	5- 6 PM	4399	10.4	80	THU	MAR 19	47982	113.4
					90	WED	FEB 4	7- 8 AM	4386	10.3	90	FRI	SEP 4	47633	112.6
					100	TUE	FEB 17	4- 5 PM	4363	10.3	100	THU	FEB 12	47383	112.0

NEBRASKA DEPARTMENT OF ROADS
 PLANNING AND PROJECT DEVELOPMENT DIVISION
 2009 CONTINUOUS TRAFFIC COUNT DATA

STATION: 28 EAST

ROUTE: US34 (AT 44TH ST)

LOCATION: JCT 44TH & '0' ST IN LINCOLN W LEG A028

CLASSIFICATION DATA FROM STATION K0638W

MONTH	TRAFFIC AVERAGES		PERCENT		VEHICLE CLASSIFICATION		
	5 DAY	7 DAY	7 DAY IS OF 5 DAY	MONTH IS OF YEAR	VEHICLE TYPE	NUMBER	PERCENT
JANUARY	18,065	16,986	94.0	92.5	CARS AND MOTORCYCLES	15,276	83.19
FEBRUARY	19,360	18,332	94.7	99.8	OTHER 2-AXLE 4-TIRE VEHICLE	2,827	15.39
MARCH	19,524	18,446	94.5	100.5	SINGLE UNIT TRUCKS:		
APRIL	20,395	18,902	92.7	102.9	2-AXLE 6-TIRE	127	.69
MAY	20,087	18,963	94.4	103.3	3-AXLE	13	.07
JUNE	19,998	18,679	93.4	101.7	4 OR MORE AXLE	--	--
* JULY	19,736	18,317	92.8	99.8	SINGLE TRAILER TRUCKS:		
AUGUST	20,357	19,098	93.8	104.0	4 OR LESS AXLE	26	.14
SEPTEMBER	19,786	18,766	94.8	102.2	5-AXLE	50	.27
OCTOBER	20,307	19,010	93.6	103.5	6 OR MORE AXLE	25	.13
NOVEMBER	19,535	18,346	93.9	99.9	MULTI-TRAILER TRUCKS:		
DECEMBER	17,521	16,481	94.1	89.8	5 OR LESS AXLE	1	--
* ANNUAL	19,556	18,361	93.9	100.0	6-AXLE	--	--
					7 OR MORE AXLE	--	--
					BUSES	16	.08
					TOTAL HEAVY TRUCKS	258	1.40
					TOTAL VEHICLES	18,361	100.00

* TRAFFIC IS ESTIMATED OR AFFECTED BY DETOUR OR CONSTRUCTION

NEBRASKA DEPARTMENT OF ROADS
 PLANNING AND PROJECT DEVELOPMENT DIVISION
 2009 CONTINUOUS TRAFFIC COUNT DATA

STATION: 28 EAST

ANNUAL AVERAGE DAILY TRAFFIC 18361

ROUTE: US34 (AT 44TH ST)

ANNUAL WEEKDAY TRAFFIC 19556

LOCATION: JCT 44TH & '0' ST IN LINCOLN W LEG

A028

ANNUAL WEEKEND TRAFFIC 15374

FUNCTIONAL CLASSIFICATION: URBAN-PRINCIPAL ARTERIAL-OTHER CON.

PERCENT DESIGN HOURLY VOLUME 9.8

PEAK HOUR OF THE DAY 4- 5 PM

HOURLY PERCENT OF TRAFFIC				ANNUAL MAXIMUM TRAFFIC HOURS						ANNUAL MAXIMUM TRAFFIC DAYS				
HOURLY PERIOD	WEEKDAYS	WEEKENDS	AVERAGE	ORDER	DAY	DATE	HOURLY VOLUME	PERCENT OF AADT	ORDER	DAY	DATE	DAILY VOLUME	PERCENT OF AADT	
12- 1 AM	.81	2.26	1.16	1	THU	FEB 12	5- 6 PM	1902	10.3	1	FRI	APR 3	22855	124.4
1- 2 AM	.58	2.11	.95	2	WED	NOV 4	5- 6 PM	1883	10.2	2	FRI	MAR 13	22658	123.4
2- 3 AM	.29	.87	.43	3	WED	APR 15	5- 6 PM	1875	10.2	3	FRI	APR 17	22588	123.0
3- 4 AM	.25	.53	.32	4	WED	NOV 18	5- 6 PM	1873	10.2	4	FRI	MAY 8	22577	122.9
4- 5 AM	.34	.41	.36	5	SAT	OCT 24	3- 4 PM	1870	10.1	5	FRI	OCT 30	22565	122.8
5- 6 AM	.83	.55	.76	6	THU	MAR 12	5- 6 PM	1867	10.1	6	FRI	MAR 6	22557	122.8
6- 7 AM	2.31	1.05	2.01	7	WED	OCT 21	5- 6 PM	1862	10.1	7	FRI	MAY 1	22483	122.4
7- 8 AM	5.63	1.93	4.74	8	THU	NOV 12	5- 6 PM	1851	10.0	8	FRI	OCT 16	22483	122.4
8- 9 AM	5.16	2.88	4.62	9	TUE	APR 14	5- 6 PM	1848	10.0	9	FRI	OCT 23	22408	122.0
9-10 AM	5.11	4.37	4.93	10	SAT	OCT 17	6- 7 PM	1846	10.0	10	FRI	MAY 29	22396	121.9
10-11 AM	5.57	6.13	5.70	11	TUE	APR 7	5- 6 PM	1845	10.0	11	FRI	NOV 13	22377	121.8
11-12 AM	6.63	7.77	6.90	12	TUE	DEC 1	5- 6 PM	1845	10.0	12	FRI	NOV 20	22310	121.5
12- 1 PM	7.36	8.52	7.64	13	WED	OCT 28	5- 6 PM	1841	10.0	13	FRI	AUG 21	22282	121.3
1- 2 PM	6.95	8.11	7.23	14	THU	OCT 15	5- 6 PM	1840	10.0	14	FRI	AUG 14	22230	121.0
2- 3 PM	6.96	7.68	7.13	15	FRI	OCT 23	4- 5 PM	1840	10.0	15	FRI	SEP 4	22177	120.7
3- 4 PM	7.83	7.69	7.80	16	WED	MAR 4	5- 6 PM	1837	10.0	16	FRI	NOV 6	22174	120.7
4- 5 PM	8.38	7.47	8.16	17	WED	APR 8	5- 6 PM	1837	10.0	17	FRI	APR 10	22099	120.3
5- 6 PM	8.47	6.65	8.04	18	WED	SEP 9	5- 6 PM	1825	9.9	18	FRI	DEC 4	22097	120.3
6- 7 PM	6.01	5.85	5.97	19	THU	SEP 17	5- 6 PM	1825	9.9	19	FRI	DEC 18	22074	120.2
7- 8 PM	4.49	4.65	4.53	20	TUE	FEB 17	5- 6 PM	1824	9.9	20	FRI	SEP 25	22036	120.0
8- 9 PM	3.54	3.77	3.60	21	FRI	MAR 13	5- 6 PM	1823	9.9	21	FRI	AUG 28	22027	119.9
9-10 PM	2.91	3.49	3.05	22	THU	DEC 3	5- 6 PM	1823	9.9	22	FRI	OCT 9	21788	118.6
10-11 PM	2.07	2.87	2.26	23	MON	DEC 21	5- 6 PM	1822	9.9	23	FRI	SEP 18	21751	118.4
11-12 PM	1.52	2.36	1.72	24	WED	MAY 27	5- 6 PM	1821	9.9	24	FRI	SEP 11	21704	118.2
				25	WED	APR 1	5- 6 PM	1820	9.9	25	FRI	JUL 31	21683	118.0
				26	THU	MAR 5	5- 6 PM	1819	9.9	26	THU	MAR 5	21677	118.0
SUBTOTAL				27	THU	APR 9	5- 6 PM	1819	9.9	27	FRI	OCT 2	21607	117.6
6AM-2-PM	44.76	40.80	43.82	28	FRI	NOV 13	5- 6 PM	1816	9.8	28	FRI	JUN 5	21603	117.6
				29	TUE	NOV 24	5- 6 PM	1816	9.8	29	FRI	JUL 17	21587	117.5
SUBTOTAL				30	THU	FEB 19	5- 6 PM	1812	9.8	30	FRI	FEB 20	21427	116.6
2PM-10PM	48.63	47.29	48.31	40	THU	FEB 12	4- 5 PM	1803	9.8	40	FRI	JUL 10	21062	114.7
				50	THU	OCT 22	5- 6 PM	1789	9.7	50	FRI	JUL 24	20675	112.6
SUBTOTAL				60	THU	DEC 17	5- 6 PM	1783	9.7	60	FRI	JUN 26	20501	111.6
9-1,2-6PM	56.35	56.32	56.35	70	WED	APR 29	5- 6 PM	1779	9.6	70	THU	APR 23	20356	110.8
				80	FRI	MAY 1	4- 5 PM	1775	9.6	80	THU	APR 16	20161	109.8
7-9,11-2				90	THU	OCT 1	5- 6 PM	1771	9.6	90	TUE	SEP 8	20123	109.5
& 3-6PM	56.46	51.06	55.17	100	TUE	APR 21	5- 6 PM	1766	9.6	100	TUE	JUN 9	20062	109.2

NEBRASKA DEPARTMENT OF ROADS
 PLANNING AND PROJECT DEVELOPMENT DIVISION
 2009 CONTINUOUS TRAFFIC COUNT DATA

STATION: 28 WEST

ROUTE: US34 (AT 44TH ST)

LOCATION: JCT 44TH & 'O' ST IN LINCOLN W LEG

A028

CLASSIFICATION DATA FROM STATION K0638W

MONTH	TRAFFIC AVERAGES		PERCENT		VEHICLE CLASSIFICATION		
	5 DAY	7 DAY	7 DAY IS OF 5 DAY	MONTH IS OF YEAR	VEHICLE TYPE	NUMBER	PERCENT
JANUARY	19,845	18,633	93.9	93.3	CARS AND MOTORCYCLES	16,604	83.17
FEBRUARY	21,262	20,121	94.6	100.8			
MARCH	21,331	20,111	94.3	100.7	OTHER 2-AXLE 4-TIRE VEHICLE	3,074	15.39
APRIL	22,301	20,644	92.6	103.4	SINGLE UNIT TRUCKS:		
MAY	21,729	20,458	94.2	102.5	2-AXLE 6-TIRE	139	.69
JUNE	21,482	20,024	93.2	100.3	3-AXLE	15	.07
* JULY	21,318	19,720	92.5	98.8	4 OR MORE AXLE	1	--
AUGUST	22,192	20,757	93.5	104.0			
SEPTEMBER	21,637	20,464	94.6	102.5	SINGLE TRAILER TRUCKS:		
OCTOBER	21,960	20,576	93.7	103.1	4 OR LESS AXLE	29	.14
NOVEMBER	21,294	19,985	93.9	100.1	5-AXLE	54	.27
DECEMBER	19,168	18,045	94.1	90.4	6 OR MORE AXLE	27	.13
* ANNUAL	21,293	19,962	93.7	100.0	MULTI-TRAILER TRUCKS:		
					5 OR LESS AXLE	1	--
					6-AXLE	--	--
					7 OR MORE AXLE	--	--
					BUSES	18	.09
					TOTAL HEAVY TRUCKS	284	1.42
					TOTAL VEHICLES	19,962	100.00

* TRAFFIC IS ESTIMATED OR AFFECTED BY DETOUR OR CONSTRUCTION

NEBRASKA DEPARTMENT OF ROADS
 PLANNING AND PROJECT DEVELOPMENT DIVISION
 2009 CONTINUOUS TRAFFIC COUNT DATA

STATION: 28 WEST ANNUAL AVERAGE DAILY TRAFFIC 19962
 ROUTE: US34 (AT 44TH ST) ANNUAL WEEKDAY TRAFFIC 21293
 LOCATION: JCT 44TH & '0' ST IN LINCOLN W LEG A028 ANNUAL WEEKEND TRAFFIC 16635
 FUNCTIONAL CLASSIFICATION: URBAN-PRINCIPAL ARTERIAL-OTHER CON. PERCENT DESIGN HOURLY VOLUME 9.1
 PEAK HOUR OF THE DAY 4- 5 PM

HOURLY PERCENT OF TRAFFIC				ANNUAL MAXIMUM TRAFFIC HOURS					ANNUAL MAXIMUM TRAFFIC DAYS					
ORDER	DAY	DATE	ORDER	DAY	DATE	ORDER	DAY	DATE	ORDER	DAY	DATE	ORDER	DAY	DATE
1	THU	DEC 17	1	THU	DEC 17	1	FRI	APR 3	1	FRI	APR 3	1	FRI	APR 3
2	SAT	NOV 21	2	SAT	NOV 21	2	FRI	MAR 13	2	FRI	MAR 13	2	FRI	MAR 13
3	FRI	APR 17	3	FRI	APR 17	3	FRI	MAR 6	3	FRI	MAR 6	3	FRI	MAR 6
4	FRI	MAY 1	4	FRI	MAY 1	4	FRI	APR 17	4	FRI	APR 17	4	FRI	APR 17
5	SAT	SEP 26	5	SAT	SEP 26	5	FRI	MAY 1	5	FRI	MAY 1	5	FRI	MAY 1
6	SAT	NOV 21	6	SAT	NOV 21	6	FRI	DEC 18	6	FRI	DEC 18	6	FRI	DEC 18
7	FRI	OCT 23	7	FRI	OCT 23	7	FRI	NOV 13	7	FRI	NOV 13	7	FRI	NOV 13
8	MON	DEC 21	8	MON	DEC 21	8	FRI	MAY 29	8	FRI	MAY 29	8	FRI	MAY 29
9	FRI	DEC 18	9	FRI	DEC 18	9	FRI	OCT 23	9	FRI	OCT 23	9	FRI	OCT 23
10	THU	APR 30	10	THU	APR 30	10	FRI	OCT 16	10	FRI	OCT 16	10	FRI	OCT 16
11	FRI	DEC 4	11	FRI	DEC 4	11	FRI	NOV 6	11	FRI	NOV 6	11	FRI	NOV 6
12	FRI	MAR 13	12	FRI	MAR 13	12	FRI	SEP 4	12	FRI	SEP 4	12	FRI	SEP 4
13	FRI	OCT 16	13	FRI	OCT 16	13	FRI	NOV 20	13	FRI	NOV 20	13	FRI	NOV 20
14	FRI	NOV 13	14	FRI	NOV 13	14	FRI	MAY 8	14	FRI	MAY 8	14	FRI	MAY 8
15	FRI	MAR 13	15	FRI	MAR 13	15	FRI	AUG 21	15	FRI	AUG 21	15	FRI	AUG 21
16	SAT	OCT 17	16	SAT	OCT 17	16	FRI	AUG 28	16	FRI	AUG 28	16	FRI	AUG 28
17	MON	DEC 21	17	MON	DEC 21	17	FRI	APR 10	17	FRI	APR 10	17	FRI	APR 10
18	FRI	FEB 27	18	FRI	FEB 27	18	FRI	AUG 14	18	FRI	AUG 14	18	FRI	AUG 14
19	FRI	MAR 6	19	FRI	MAR 6	19	FRI	SEP 18	19	FRI	SEP 18	19	FRI	SEP 18
20	THU	FEB 12	20	THU	FEB 12	20	FRI	FEB 6	20	FRI	FEB 6	20	FRI	FEB 6
21	FRI	AUG 14	21	FRI	AUG 14	21	FRI	DEC 4	21	FRI	DEC 4	21	FRI	DEC 4
22	FRI	SEP 4	22	FRI	SEP 4	22	FRI	SEP 11	22	FRI	SEP 11	22	FRI	SEP 11
23	WED	APR 1	23	WED	APR 1	23	FRI	SEP 25	23	FRI	SEP 25	23	FRI	SEP 25
24	FRI	DEC 18	24	FRI	DEC 18	24	FRI	JUL 31	24	FRI	JUL 31	24	FRI	JUL 31
25	FRI	NOV 20	25	FRI	NOV 20	25	FRI	OCT 9	25	FRI	OCT 9	25	FRI	OCT 9
26	FRI	OCT 23	26	FRI	OCT 23	26	FRI	OCT 2	26	FRI	OCT 2	26	FRI	OCT 2
27	MON	DEC 21	27	MON	DEC 21	27	THU	DEC 17	27	THU	DEC 17	27	THU	DEC 17
28	FRI	MAR 6	28	FRI	MAR 6	28	FRI	JUL 17	28	FRI	JUL 17	28	FRI	JUL 17
29	FRI	APR 3	29	FRI	APR 3	29	FRI	JAN 30	29	FRI	JAN 30	29	FRI	JAN 30
30	FRI	APR 3	30	FRI	APR 3	30	THU	MAR 5	30	THU	MAR 5	30	THU	MAR 5
40	FRI	MAR 13	40	FRI	MAR 13	40	THU	APR 30	40	THU	APR 30	40	THU	APR 30
50	FRI	MAR 6	50	FRI	MAR 6	50	FRI	JUN 19	50	FRI	JUN 19	50	FRI	JUN 19
60	FRI	MAY 22	60	FRI	MAY 22	60	FRI	MAR 27	60	FRI	MAR 27	60	FRI	MAR 27
70	FRI	FEB 6	70	FRI	FEB 6	70	THU	JUN 4	70	THU	JUN 4	70	THU	JUN 4
80	FRI	APR 17	80	FRI	APR 17	80	FRI	JUN 26	80	FRI	JUN 26	80	FRI	JUN 26
90	TUE	DEC 22	90	TUE	DEC 22	90	WED	NOV 18	90	WED	NOV 18	90	WED	NOV 18
100	FRI	APR 17	100	FRI	APR 17	100	TUE	APR 28	100	TUE	APR 28	100	TUE	APR 28

NEBRASKA DEPARTMENT OF ROADS
 PLANNING AND PROJECT DEVELOPMENT DIVISION
 2009 CONTINUOUS TRAFFIC COUNT DATA

STATION: 28 BOTH DIRE

ROUTE: US34 (AT 44TH ST)

LOCATION: JCT 44TH & 'O' ST IN LINCOLN W LEG A028

CLASSIFICATION DATA FROM STATION K0638W

MONTH	TRAFFIC AVERAGES		PERCENT		VEHICLE CLASSIFICATION		
	5 DAY	7 DAY	7 DAY IS OF 5 DAY	MONTH IS OF YEAR	VEHICLE TYPE	NUMBER	PERCENT
JANUARY	37,910	35,619	94.0	92.9	CARS AND MOTORCYCLES	31,880	83.19
FEBRUARY	40,622	38,453	94.7	100.3	OTHER 2-AXLE 4-TIRE VEHICLE	5,901	15.39
MARCH	40,855	38,557	94.4	100.6	SINGLE UNIT TRUCKS:		
APRIL	42,696	39,546	92.6	103.2	2-AXLE 6-TIRE	266	.69
MAY	41,816	39,421	94.3	102.9	3-AXLE	28	.07
JUNE	41,480	38,703	93.3	101.0	4 OR MORE AXLE	1	--
* JULY	41,054	38,037	92.7	99.3	SINGLE TRAILER TRUCKS:		
AUGUST	42,549	39,855	93.7	104.0	4 OR LESS AXLE	55	.14
SEPTEMBER	41,423	39,230	94.7	102.4	5-AXLE	104	.27
OCTOBER	42,267	39,586	93.7	103.3	6 OR MORE AXLE	52	.13
NOVEMBER	40,829	38,331	93.9	100.0	MULTI-TRAILER TRUCKS:		
DECEMBER	36,689	34,526	94.1	90.1	5 OR LESS AXLE	2	--
* ANNUAL	40,849	38,323	93.8	100.0	6-AXLE	--	--
					7 OR MORE AXLE	--	--
					BUSES	34	.08
					TOTAL HEAVY TRUCKS	542	1.41
					TOTAL VEHICLES	38,323	100.00

* TRAFFIC IS ESTIMATED OR AFFECTED BY DETOUR OR CONSTRUCTION

NEBRASKA DEPARTMENT OF ROADS
 PLANNING AND PROJECT DEVELOPMENT DIVISION
 2009 CONTINUOUS TRAFFIC COUNT DATA

STATION: 28 BOTH DIREC ANNUAL AVERAGE DAILY TRAFFIC 38323
 ROUTE: US34 (AT 44TH ST) ANNUAL WEEKDAY TRAFFIC 40849
 LOCATION: JCT 44TH & '0' ST IN LINCOLN W LEG A028 ANNUAL WEEKEND TRAFFIC 32008
 FUNCTIONAL CLASSIFICATION: URBAN-PRINCIPAL ARTERIAL-OTHER CON. PERCENT DESIGN HOURLY VOLUME 9.3
 PEAK HOUR OF THE DAY 4- 5 PM

HOURLY PERCENT OF TRAFFIC				ANNUAL MAXIMUM TRAFFIC HOURS						ANNUAL MAXIMUM TRAFFIC DAYS					
ORDER	PERIOD	WEEKDAYS	WEEKENDS	AVERAGE	ORDER	DAY	DATE	HOURLY VOLUME	PERCENT OF AADT	ORDER	DAY	DATE	DAILY VOLUME	PERCENT OF AADT	
12-1	AM	.78	2.10	1.10	1	FRI	OCT 23	4- 5 PM	3742	9.7	1	FRI	APR 3	47879	124.9
1-2	AM	.51	1.69	.79	2	THU	FEB 12	5- 6 PM	3702	9.6	2	FRI	MAR 13	47390	123.6
2-3	AM	.27	.80	.40	3	THU	DEC 17	4- 5 PM	3698	9.6	3	FRI	APR 17	47270	123.3
3-4	AM	.22	.49	.28	4	FRI	MAY 1	4- 5 PM	3683	9.6	4	FRI	MAR 6	47259	123.3
4-5	AM	.33	.38	.34	5	FRI	MAR 13	5- 6 PM	3665	9.5	5	FRI	MAY 1	46991	122.6
5-6	AM	.84	.53	.77	6	FRI	APR 17	4- 5 PM	3664	9.5	6	FRI	MAY 29	46874	122.3
6-7	AM	2.51	.98	2.15	7	THU	NOV 12	5- 6 PM	3656	9.5	7	FRI	OCT 16	46870	122.3
7-8	AM	5.70	1.77	4.76	8	MON	DEC 21	4- 5 PM	3649	9.5	8	FRI	NOV 13	46867	122.2
8-9	AM	4.99	2.67	4.44	9	THU	MAR 12	5- 6 PM	3645	9.5	9	FRI	MAY 8	46846	122.2
9-10	AM	4.76	3.92	4.56	10	MON	DEC 21	5- 6 PM	3644	9.5	10	FRI	OCT 23	46822	122.1
10-11	AM	5.21	5.45	5.27	11	TUE	APR 14	5- 6 PM	3641	9.5	11	FRI	NOV 20	46588	121.5
11-12	AM	6.27	6.86	6.41	12	THU	FEB 12	4- 5 PM	3637	9.4	12	FRI	DEC 18	46571	121.5
12-1	PM	7.09	7.86	7.27	13	FRI	OCT 16	4- 5 PM	3636	9.4	13	FRI	AUG 21	46535	121.4
1-2	PM	6.90	7.97	7.15	14	FRI	MAR 6	4- 5 PM	3615	9.4	14	FRI	NOV 6	46535	121.4
2-3	PM	6.97	7.91	7.19	15	THU	DEC 3	5- 6 PM	3610	9.4	15	FRI	SEP 4	46525	121.4
3-4	PM	7.60	7.93	7.68	16	FRI	DEC 4	4- 5 PM	3610	9.4	16	FRI	AUG 14	46321	120.8
4-5	PM	8.09	7.82	8.02	17	MON	OCT 5	4- 5 PM	3602	9.3	17	FRI	APR 10	46226	120.6
5-6	PM	7.97	7.12	7.77	18	TUE	FEB 10	4- 5 PM	3600	9.3	18	FRI	AUG 28	46208	120.5
6-7	PM	6.18	6.48	6.25	19	FRI	APR 3	4- 5 PM	3596	9.3	19	FRI	DEC 4	45923	119.8
7-8	PM	5.00	5.25	5.06	20	FRI	NOV 13	4- 5 PM	3594	9.3	20	FRI	SEP 25	45809	119.5
8-9	PM	4.31	4.50	4.35	21	WED	MAR 4	5- 6 PM	3593	9.3	21	FRI	SEP 18	45761	119.4
9-10	PM	3.64	4.11	3.75	22	THU	OCT 15	4- 5 PM	3593	9.3	22	FRI	OCT 30	45748	119.3
10-11	PM	2.33	3.09	2.51	23	MON	DEC 21	3- 4 PM	3593	9.3	23	FRI	SEP 11	45485	118.6
11-12	PM	1.54	2.31	1.72	24	FRI	FEB 20	4- 5 PM	3592	9.3	24	FRI	OCT 9	45451	118.5
					25	FRI	SEP 4	4- 5 PM	3591	9.3	25	FRI	JUL 31	45348	118.3
					26	FRI	MAR 13	4- 5 PM	3590	9.3	26	FRI	OCT 2	45204	117.9
SUBTOTAL					27	WED	APR 15	5- 6 PM	3588	9.3	27	THU	MAR 5	45121	117.7
6AM-2-PM	43.47	37.52	42.05		28	FRI	DEC 4	5- 6 PM	3588	9.3	28	FRI	JUL 17	45104	117.6
					29	FRI	OCT 30	4- 5 PM	3586	9.3	29	FRI	FEB 6	44860	117.0
SUBTOTAL					30	FRI	NOV 20	4- 5 PM	3586	9.3	30	THU	DEC 17	44792	116.8
2PM-10PM	49.78	51.16	50.11		40	WED	APR 1	4- 5 PM	3566	9.3	40	MON	DEC 21	43989	114.7
					50	WED	NOV 18	5- 6 PM	3548	9.2	50	THU	NOV 12	43415	113.2
SUBTOTAL					60	TUE	NOV 24	5- 6 PM	3533	9.2	60	FRI	MAR 27	42803	111.6
9-1,2-6PM	53.99	54.92	54.21		70	FRI	MAR 6	5- 6 PM	3522	9.1	70	FRI	JUN 26	42538	110.9
					80	FRI	SEP 4	3- 4 PM	3510	9.1	80	TUE	OCT 6	42133	109.9
7-9,11-2 & 3-6PM	54.64	50.04	53.54		90	THU	SEP 3	4- 5 PM	3498	9.1	90	TUE	JUN 30	42004	109.6
					100	FRI	FEB 6	5- 6 PM	3485	9.0	100	THU	OCT 8	41898	109.3

NEBRASKA DEPARTMENT OF ROADS
 PLANNING AND PROJECT DEVELOPMENT DIVISION
 2009 CONTINUOUS TRAFFIC COUNT DATA

STATION: 29 EAST

ROUTE: US30

LOCATION: JCT 2ND & BROADWELL AVE IN G.I. E LEG A029

CLASSIFICATION DATA FROM STATION K0639E

MONTH	TRAFFIC AVERAGES		PERCENT		VEHICLE CLASSIFICATION		
	5 DAY	7 DAY	7 DAY IS OF 5 DAY	MONTH IS OF YEAR	VEHICLE TYPE	NUMBER	PERCENT
* JANUARY	7,429	8,311	111.9	100.0	CARS AND MOTORCYCLES	5,587	67.22
* FEBRUARY	7,921	7,428	93.8	89.4	OTHER 2-AXLE 4-TIRE VEHICLE	2,374	28.56
* MARCH	10,023	9,448	94.3	113.7	SINGLE UNIT TRUCKS:		
* APRIL	8,489	8,241	97.1	99.2	2-AXLE 6-TIRE	118	1.41
* MAY	8,943	8,442	94.4	101.6	3-AXLE	48	.57
* JUNE	8,771	8,146	92.9	98.0	4 OR MORE AXLE	6	.07
* JULY	9,141	8,339	91.2	100.3	SINGLE TRAILER TRUCKS:		
* AUGUST	9,126	8,503	93.2	102.3	4 OR LESS AXLE	26	.31
* SEPTEMBER	8,911	8,451	94.8	101.7	5-AXLE	128	1.54
* OCTOBER	8,628	8,258	95.7	99.4	6 OR MORE AXLE	20	.24
* NOVEMBER	9,283	8,618	92.8	103.7	MULTI-TRAILER TRUCKS:		
* DECEMBER	8,171	7,548	92.4	90.8	5 OR LESS AXLE	--	--
* ANNUAL	8,736	8,311	95.1	100.0	6-AXLE	--	--
					7 OR MORE AXLE	--	--
					BUSES	4	.04
					TOTAL HEAVY TRUCKS	350	4.21
					TOTAL VEHICLES	8,311	100.00

* TRAFFIC IS ESTIMATED OR AFFECTED BY DETOUR OR CONSTRUCTION

NEBRASKA DEPARTMENT OF ROADS
 PLANNING AND PROJECT DEVELOPMENT DIVISION
 2009 CONTINUOUS TRAFFIC COUNT DATA

STATION: 29 EAST ANNUAL AVERAGE DAILY TRAFFIC 8311
 ROUTE: US30 ANNUAL WEEKDAY TRAFFIC 8736
 LOCATION: JCT 2ND & BROADWELL AVE IN G.I. E LEG A029 ANNUAL WEEKEND TRAFFIC 7249
 FUNCTIONAL CLASSIFICATION: URBAN-PRINCIPAL ARTERIAL-OTHER CON. PERCENT DESIGN HOURLY VOLUME 8.6
 PEAK HOUR OF THE DAY 4- 5 PM

HOURLY PERCENT OF TRAFFIC				ANNUAL MAXIMUM TRAFFIC HOURS						ANNUAL MAXIMUM TRAFFIC DAYS				
HR PERIOD	WEEKDAYS	WEEKENDS	AVERAGE	ORDER	DAY	DATE	HR	HOURLY VOLUME	PERCENT OF AADT	ORDER	DAY	DATE	DAILY VOLUME	PERCENT OF AADT
12- 1 AM	.93	2.19	1.22	1	WED	SEP 16	5- 6 PM	914	10.9	1	FRI	OCT 16	9446	113.6
1- 2 AM	.56	1.69	.82	2	WED	SEP 16	4- 5 PM	817	9.8	2	FRI	OCT 23	9366	112.6
2- 3 AM	.36	.85	.47	3	FRI	OCT 16	4- 5 PM	794	9.5	3	FRI	OCT 2	9307	111.9
3- 4 AM	.40	.62	.45	4	THU	SEP 17	4- 5 PM	784	9.4	4	WED	SEP 16	9293	111.8
4- 5 AM	.97	.71	.91	5	TUE	SEP 15	4- 5 PM	779	9.3	5	FRI	SEP 18	9213	110.8
5- 6 AM	1.93	1.14	1.75	6	FRI	OCT 2	4- 5 PM	779	9.3	6	FRI	SEP 4	9147	110.0
6- 7 AM	2.31	1.45	2.11	7	TUE	SEP 15	5- 6 PM	772	9.2	7	FRI	AUG 28	9128	109.8
7- 8 AM	4.73	2.03	4.10	8	FRI	OCT 23	4- 5 PM	772	9.2	8	FRI	AUG 21	9091	109.3
8- 9 AM	5.12	3.33	4.71	9	TUE	DEC 22	12- 1 PM	764	9.1	9	FRI	SEP 25	9057	108.9
9-10 AM	4.59	4.38	4.54	10	FRI	SEP 11	4- 5 PM	752	9.0	10	FRI	DEC 18	9022	108.5
10-11 AM	4.92	5.43	5.04	11	MON	DEC 21	12- 1 PM	747	8.9	11	FRI	OCT 9	8999	108.2
11-12 AM	6.43	6.44	6.43	12	FRI	OCT 16	5- 6 PM	744	8.9	12	FRI	AUG 14	8974	107.9
12- 1 PM	7.90	7.54	7.82	13	FRI	SEP 4	4- 5 PM	743	8.9	13	FRI	SEP 11	8902	107.1
1- 2 PM	7.68	7.44	7.63	14	FRI	OCT 2	12- 1 PM	742	8.9	14	TUE	DEC 22	8891	106.9
2- 3 PM	7.39	7.43	7.40	15	FRI	AUG 28	12- 1 PM	741	8.9	15	TUE	SEP 15	8736	105.1
3- 4 PM	7.55	7.13	7.45	16	FRI	SEP 18	4- 5 PM	741	8.9	16	FRI	OCT 30	8656	104.1
4- 5 PM	8.05	7.58	7.94	17	THU	SEP 17	5- 6 PM	737	8.8	17	THU	SEP 17	8645	104.0
5- 6 PM	7.80	7.06	7.63	18	FRI	SEP 25	4- 5 PM	737	8.8	18	WED	NOV 25	8515	102.4
6- 7 PM	5.98	6.60	6.13	19	WED	SEP 16	3- 4 PM	734	8.8	19	WED	AUG 26	8446	101.6
7- 8 PM	4.41	5.36	4.63	20	TUE	DEC 22	4- 5 PM	731	8.7	20	FRI	DEC 4	8412	101.2
8- 9 PM	3.60	4.53	3.82	21	THU	SEP 17	3- 4 PM	729	8.7	21	MON	SEP 14	8388	100.9
9-10 PM	2.92	3.90	3.14	22	FRI	OCT 9	1- 2 PM	725	8.7	22	MON	DEC 21	8363	100.6
10-11 PM	2.03	2.97	2.25	23	FRI	DEC 11	4- 5 PM	724	8.7	23	WED	SEP 23	8299	99.8
11-12 PM	1.44	2.19	1.62	24	FRI	OCT 23	3- 4 PM	723	8.6	24	SAT	OCT 3	8299	99.8
				25	FRI	OCT 23	12- 1 PM	718	8.6	25	MON	OCT 19	8273	99.5
				26	FRI	AUG 28	3- 4 PM	717	8.6	26	WED	DEC 16	8260	99.3
SUBTOTAL				27	TUE	SEP 22	5- 6 PM	717	8.6	27	THU	OCT 15	8243	99.1
6AM-2-PM	43.71	38.08	42.40	28	FRI	DEC 18	3- 4 PM	716	8.6	28	THU	SEP 3	8236	99.0
				29	MON	DEC 21	5- 6 PM	716	8.6	29	MON	AUG 31	8219	98.8
SUBTOTAL				30	FRI	SEP 4	12- 1 PM	715	8.6	30	TUE	SEP 8	8216	98.8
2PM-10PM	47.75	49.63	48.18	40	WED	NOV 25	1- 2 PM	707	8.5	40	WED	SEP 30	8115	97.6
				50	FRI	SEP 18	1- 2 PM	700	8.4	50	TUE	AUG 25	8066	97.0
SUBTOTAL				60	FRI	OCT 23	5- 6 PM	693	8.3	60	THU	SEP 10	7984	96.0
9-1,2-6PM	54.67	53.03	54.29	70	FRI	OCT 23	1- 2 PM	688	8.2	70	MON	OCT 26	7703	92.6
				80	THU	DEC 31	12- 1 PM	683	8.2	80	SAT	DEC 19	7346	88.3
7-9,11-2				90	FRI	SEP 4	3- 4 PM	676	8.1	90	MON	NOV 23	7103	85.4
& 3-6PM	55.30	48.60	53.75	100	THU	OCT 15	5- 6 PM	673	8.0	100	MON	NOV 16	6933	83.4

NEBRASKA DEPARTMENT OF ROADS
 PLANNING AND PROJECT DEVELOPMENT DIVISION
 2009 CONTINUOUS TRAFFIC COUNT DATA

STATION: 29 WEST

ROUTE: US30

LOCATION: JCT 2ND & BROADWELL AVE IN G.I. E LEG A029

CLASSIFICATION DATA FROM STATION K0639E

MONTH	TRAFFIC AVERAGES		PERCENT		VEHICLE CLASSIFICATION		
	5 DAY	7 DAY	7 DAY IS OF 5 DAY	MONTH IS OF YEAR	VEHICLE TYPE	NUMBER	PERCENT
* JANUARY	8,350	9,269	111.0	98.1	CARS AND MOTORCYCLES	6,354	67.22
* FEBRUARY	9,439	8,947	94.8	94.7	OTHER 2-AXLE 4-TIRE VEHICLE	2,700	28.56
* MARCH	10,005	9,411	94.1	99.6	SINGLE UNIT TRUCKS:		
* APRIL	10,719	10,263	95.7	108.6	2-AXLE 6-TIRE	135	1.42
* MAY	10,397	9,577	92.1	101.3	3-AXLE	55	.58
* JUNE	11,192	10,367	92.6	109.7	4 OR MORE AXLE	6	.06
* JULY	11,874	10,803	91.0	114.3	SINGLE TRAILER TRUCKS:		
AUGUST	9,982	9,328	93.4	98.7	4 OR LESS AXLE	29	.30
SEPTEMBER	9,838	9,178	93.3	97.1	5-AXLE	146	1.54
OCTOBER	9,850	9,167	93.1	97.0	6 OR MORE AXLE	22	.23
NOVEMBER	9,461	8,831	93.3	93.4	MULTI-TRAILER TRUCKS:		
DECEMBER	8,881	8,287	93.3	87.7	5 OR LESS AXLE	--	--
* ANNUAL	9,999	9,452	94.5	100.0	6-AXLE	--	--
					7 OR MORE AXLE	--	--
					BUSES	5	.05
					TOTAL HEAVY TRUCKS	398	4.21
					TOTAL VEHICLES	9,452	100.00

* TRAFFIC IS ESTIMATED OR AFFECTED BY DETOUR OR CONSTRUCTION

NEBRASKA DEPARTMENT OF ROADS
 PLANNING AND PROJECT DEVELOPMENT DIVISION
 2009 CONTINUOUS TRAFFIC COUNT DATA

STATION: 29 WEST

ANNUAL AVERAGE DAILY TRAFFIC 9452

ROUTE: US30

ANNUAL WEEKDAY TRAFFIC 9999

LOCATION: JCT 2ND & BROADWELL AVE IN G.I. E LEG A029

ANNUAL WEEKEND TRAFFIC 8085

FUNCTIONAL CLASSIFICATION: URBAN-PRINCIPAL ARTERIAL-OTHER CON.

PERCENT DESIGN HOURLY VOLUME 9.1

PEAK HOUR OF THE DAY 3- 4 PM

HOURLY PERCENT OF TRAFFIC				ANNUAL MAXIMUM TRAFFIC HOURS						ANNUAL MAXIMUM TRAFFIC DAYS				
ORDER	DAY	DATE	HOUR	HOURLY VOLUME	PERCENT OF AADT	ORDER	DAY	DATE	DAILY VOLUME	PERCENT OF AADT				
12- 1 AM	1.39	2.57	1.66	1	SAT	OCT 3	11-12 AM	1151	12.1	1	FRI	OCT 23	11073	117.1
1- 2 AM	.56	1.64	.81	2	SAT	OCT 3	10-11 AM	1028	10.8	2	WED	SEP 16	11035	116.7
2- 3 AM	.39	.86	.50	3	FRI	DEC 18	4- 5 PM	940	9.9	3	FRI	SEP 18	10994	116.3
3- 4 AM	.45	.64	.50	4	FRI	OCT 2	3- 4 PM	913	9.6	4	FRI	OCT 2	10967	116.0
4- 5 AM	.97	.71	.91	5	FRI	OCT 23	12- 1 PM	909	9.6	5	FRI	AUG 14	10897	115.2
5- 6 AM	1.73	1.01	1.56	6	MON	DEC 21	12- 1 PM	905	9.5	6	FRI	OCT 16	10869	114.9
6- 7 AM	2.82	1.31	2.47	7	FRI	OCT 2	4- 5 PM	904	9.5	7	FRI	DEC 18	10846	114.7
7- 8 AM	5.22	2.21	4.52	8	FRI	OCT 2	12- 1 PM	901	9.5	8	FRI	OCT 30	10841	114.6
8- 9 AM	4.42	3.20	4.14	9	FRI	NOV 13	3- 4 PM	898	9.5	9	FRI	SEP 4	10766	113.9
9-10 AM	5.03	4.91	5.00	10	FRI	OCT 30	3- 4 PM	897	9.4	10	FRI	AUG 21	10755	113.7
10-11 AM	5.69	6.56	5.89	11	WED	NOV 25	2- 3 PM	896	9.4	11	FRI	NOV 13	10707	113.2
11-12 AM	6.90	7.59	7.06	12	FRI	SEP 18	3- 4 PM	894	9.4	12	FRI	AUG 28	10702	113.2
12- 1 PM	7.84	7.87	7.85	13	TUE	DEC 22	4- 5 PM	893	9.4	13	FRI	SEP 25	10640	112.5
1- 2 PM	7.10	7.50	7.19	14	TUE	DEC 22	3- 4 PM	890	9.4	14	FRI	NOV 20	10633	112.4
2- 3 PM	7.38	7.67	7.45	15	MON	DEC 21	5- 6 PM	888	9.3	15	WED	NOV 25	10605	112.1
3- 4 PM	8.06	7.19	7.86	16	TUE	DEC 22	5- 6 PM	888	9.3	16	MON	DEC 21	10528	111.3
4- 5 PM	7.72	6.68	7.48	17	FRI	NOV 20	3- 4 PM	885	9.3	17	TUE	DEC 22	10465	110.7
5- 6 PM	7.86	6.49	7.54	18	FRI	SEP 11	3- 4 PM	883	9.3	18	FRI	NOV 6	10454	110.6
6- 7 PM	5.21	6.02	5.40	19	FRI	SEP 25	3- 4 PM	883	9.3	19	FRI	OCT 9	10441	110.4
7- 8 PM	4.10	5.01	4.31	20	FRI	OCT 16	3- 4 PM	882	9.3	20	FRI	SEP 11	10402	110.0
8- 9 PM	3.22	4.13	3.43	21	THU	DEC 31	12- 1 PM	882	9.3	21	TUE	SEP 15	10387	109.8
9-10 PM	2.56	3.56	2.79	22	FRI	OCT 16	5- 6 PM	881	9.3	22	FRI	DEC 4	10351	109.5
10-11 PM	1.87	2.79	2.08	23	FRI	NOV 13	12- 1 PM	881	9.3	23	FRI	DEC 11	10327	109.2
11-12 PM	1.51	1.89	1.60	24	FRI	AUG 21	3- 4 PM	877	9.2	24	WED	AUG 12	10132	107.1
				25	WED	NOV 25	12- 1 PM	876	9.2	25	WED	DEC 16	10102	106.8
				26	FRI	OCT 30	12- 1 PM	873	9.2	26	THU	SEP 17	10063	106.4
SUBTOTAL				27	FRI	OCT 23	4- 5 PM	871	9.2	27	THU	DEC 17	10034	106.1
6AM-2-PM	45.04	41.17	44.15	28	FRI	DEC 18	3- 4 PM	868	9.1	28	WED	AUG 26	9972	105.5
				29	FRI	SEP 4	4- 5 PM	866	9.1	29	MON	SEP 14	9947	105.2
SUBTOTAL				30	FRI	OCT 23	3- 4 PM	866	9.1	30	TUE	DEC 1	9935	105.1
2PM-10PM	46.15	46.79	46.30	40	FRI	DEC 18	12- 1 PM	856	9.0	40	THU	SEP 24	9793	103.6
				50	FRI	OCT 2	5- 6 PM	847	8.9	50	THU	OCT 1	9720	102.8
SUBTOTAL				60	FRI	OCT 30	4- 5 PM	842	8.9	60	MON	OCT 5	9648	102.0
9-1,2-6PM	56.51	54.98	56.16	70	FRI	OCT 23	5- 6 PM	830	8.7	70	WED	OCT 14	9561	101.1
				80	WED	SEP 9	3- 4 PM	820	8.6	80	TUE	NOV 10	9441	99.8
7-9,11-2				90	THU	SEP 17	3- 4 PM	815	8.6	90	THU	OCT 22	9241	97.7
& 3-6PM	55.15	48.75	53.67	100	FRI	SEP 18	12- 1 PM	810	8.5	100	SAT	OCT 31	8516	90.0

NEBRASKA DEPARTMENT OF ROADS
 PLANNING AND PROJECT DEVELOPMENT DIVISION
 2009 CONTINUOUS TRAFFIC COUNT DATA

STATION: 29 BOTH DIRE

ROUTE: US30

LOCATION: JCT 2ND & BROADWELL AVE IN G.I. E LEG A029

CLASSIFICATION DATA FROM STATION K0639E

MONTH	TRAFFIC AVERAGES		PERCENT		VEHICLE CLASSIFICATION		
	5 DAY	7 DAY	7 DAY IS OF 5 DAY	MONTH IS OF YEAR	VEHICLE TYPE	NUMBER	PERCENT
* JANUARY	15,779	17,580	111.4	99.0	CARS AND MOTORCYCLES	11,941	67.21
* FEBRUARY	17,360	16,375	94.3	92.2	OTHER 2-AXLE 4-TIRE VEHICLE	5,074	28.56
* MARCH	20,028	18,859	94.2	106.2	SINGLE UNIT TRUCKS:		
* APRIL	19,208	18,504	96.3	104.2	2-AXLE 6-TIRE	253	1.42
* MAY	19,340	18,019	93.2	101.4	3-AXLE	103	.57
* JUNE	19,963	18,513	92.7	104.2	4 OR MORE AXLE	12	.06
* JULY	21,015	19,142	91.1	107.8	SINGLE TRAILER TRUCKS:		
AUGUST	19,108	17,831	93.3	100.4	4 OR LESS AXLE	55	.30
SEPTEMBER	18,749	17,629	94.0	99.2	5-AXLE	274	1.54
OCTOBER	18,478	17,425	94.3	98.1	6 OR MORE AXLE	42	.23
NOVEMBER	18,744	17,449	93.1	98.2	MULTI-TRAILER TRUCKS:		
DECEMBER	17,052	15,835	92.9	89.1	5 OR LESS AXLE	--	--
* ANNUAL	18,735	17,763	94.8	100.0	6-AXLE	--	--
					7 OR MORE AXLE	--	--
					BUSES	9	.05
					TOTAL HEAVY TRUCKS	748	4.21
					TOTAL VEHICLES	17,763	100.00

* TRAFFIC IS ESTIMATED OR AFFECTED BY DETOUR OR CONSTRUCTION

NEBRASKA DEPARTMENT OF ROADS
 PLANNING AND PROJECT DEVELOPMENT DIVISION
 2009 CONTINUOUS TRAFFIC COUNT DATA

STATION: 29 BOTH DIREC ANNUAL AVERAGE DAILY TRAFFIC 17763
 ROUTE: US30 ANNUAL WEEKDAY TRAFFIC 18735
 LOCATION: JCT 2ND & BROADWELL AVE IN G.I. E LEG A029 ANNUAL WEEKEND TRAFFIC 15333
 FUNCTIONAL CLASSIFICATION: URBAN-PRINCIPAL ARTERIAL-OTHER CON. PERCENT DESIGN HOURLY VOLUME 8.7
 PEAK HOUR OF THE DAY 12- 1 PM

HOURLY PERCENT OF TRAFFIC				ANNUAL MAXIMUM TRAFFIC HOURS					ANNUAL MAXIMUM TRAFFIC DAYS					
ORDER	DAY	DATE	HOUR	HOURLY VOLUME	PERCENT OF AADT	ORDER	DAY	DATE	DAILY VOLUME	PERCENT OF AADT				
12- 1 AM	1.18	2.40	1.46	1	WED	SEP 16	5- 6 PM	1693	9.5	1	FRI	OCT 23	20439	115.0
1- 2 AM	.56	1.66	.82	2	FRI	OCT 2	4- 5 PM	1683	9.4	2	WED	SEP 16	20328	114.4
2- 3 AM	.38	.86	.49	3	SAT	OCT 3	11-12 AM	1658	9.3	3	FRI	OCT 16	20315	114.3
3- 4 AM	.43	.63	.47	4	MON	DEC 21	12- 1 PM	1652	9.3	4	FRI	OCT 2	20274	114.1
4- 5 AM	.97	.71	.91	5	FRI	DEC 18	4- 5 PM	1650	9.2	5	FRI	SEP 18	20207	113.7
5- 6 AM	1.82	1.07	1.65	6	FRI	OCT 16	4- 5 PM	1649	9.2	6	FRI	SEP 4	19913	112.1
6- 7 AM	2.59	1.37	2.31	7	FRI	OCT 2	12- 1 PM	1643	9.2	7	FRI	AUG 14	19871	111.8
7- 8 AM	5.00	2.13	4.33	8	FRI	OCT 23	4- 5 PM	1643	9.2	8	FRI	DEC 18	19868	111.8
8- 9 AM	4.73	3.26	4.39	9	FRI	OCT 23	12- 1 PM	1627	9.1	9	FRI	AUG 21	19846	111.7
9-10 AM	4.83	4.67	4.79	10	FRI	OCT 2	3- 4 PM	1626	9.1	10	FRI	AUG 28	19830	111.6
10-11 AM	5.35	6.05	5.51	11	FRI	OCT 16	5- 6 PM	1625	9.1	11	FRI	SEP 25	19697	110.8
11-12 AM	6.69	7.07	6.78	12	TUE	DEC 22	4- 5 PM	1624	9.1	12	FRI	OCT 30	19497	109.7
12- 1 PM	7.87	7.72	7.83	13	FRI	SEP 4	4- 5 PM	1609	9.0	13	FRI	OCT 9	19440	109.4
1- 2 PM	7.36	7.47	7.39	14	MON	DEC 21	5- 6 PM	1604	9.0	14	TUE	DEC 22	19356	108.9
2- 3 PM	7.38	7.56	7.43	15	TUE	DEC 22	3- 4 PM	1601	9.0	15	FRI	SEP 11	19304	108.6
3- 4 PM	7.83	7.16	7.68	16	FRI	OCT 23	3- 4 PM	1589	8.9	16	TUE	SEP 15	19123	107.6
4- 5 PM	7.87	7.08	7.69	17	FRI	SEP 11	3- 4 PM	1588	8.9	17	WED	NOV 25	19120	107.6
5- 6 PM	7.83	6.74	7.58	18	FRI	DEC 18	3- 4 PM	1584	8.9	18	MON	DEC 21	18891	106.3
6- 7 PM	5.56	6.28	5.73	19	FRI	SEP 18	4- 5 PM	1582	8.9	19	FRI	NOV 13	18776	105.7
7- 8 PM	4.24	5.16	4.45	20	FRI	AUG 21	3- 4 PM	1577	8.8	20	FRI	DEC 4	18763	105.6
8- 9 PM	3.39	4.31	3.61	21	FRI	AUG 28	12- 1 PM	1576	8.8	21	THU	SEP 17	18708	105.3
9-10 PM	2.72	3.71	2.95	22	FRI	AUG 28	3- 4 PM	1570	8.8	22	FRI	NOV 20	18700	105.2
10-11 PM	1.94	2.87	2.16	23	FRI	SEP 18	3- 4 PM	1565	8.8	23	FRI	NOV 6	18456	103.9
11-12 PM	1.48	2.02	1.61	24	FRI	DEC 18	12- 1 PM	1565	8.8	24	WED	AUG 26	18418	103.6
				25	THU	DEC 31	12- 1 PM	1565	8.8	25	WED	DEC 16	18362	103.3
				26	MON	DEC 21	1- 2 PM	1564	8.8	26	MON	SEP 14	18335	103.2
SUBTOTAL				27	TUE	SEP 15	5- 6 PM	1559	8.7	27	FRI	DEC 11	18244	102.7
6AM-2-PM	44.45	39.79	43.37	28	WED	NOV 25	12- 1 PM	1559	8.7	28	WED	AUG 12	18229	102.6
				29	FRI	SEP 11	4- 5 PM	1557	8.7	29	THU	DEC 17	18161	102.2
SUBTOTAL				30	FRI	AUG 14	3- 4 PM	1555	8.7	30	THU	OCT 15	18142	102.1
2PM-10PM	46.87	48.06	47.14	40	FRI	OCT 2	5- 6 PM	1540	8.6	40	WED	DEC 2	17947	101.0
				50	THU	SEP 17	5- 6 PM	1521	8.5	50	THU	AUG 27	17795	100.1
SUBTOTAL				60	FRI	OCT 30	4- 5 PM	1510	8.5	60	THU	OCT 1	17676	99.5
9-1,2-6PM	55.69	54.11	55.32	70	FRI	AUG 28	4- 5 PM	1495	8.4	70	MON	OCT 26	17211	96.8
				80	TUE	SEP 22	4- 5 PM	1484	8.3	80	MON	DEC 14	16728	94.1
7-9,11-2				90	FRI	DEC 11	3- 4 PM	1477	8.3	90	MON	NOV 9	16308	91.8
& 3-6PM	55.22	48.68	53.70	100	MON	DEC 28	1- 2 PM	1471	8.2	100	THU	DEC 10	15546	87.5

NEBRASKA DEPARTMENT OF ROADS
 PLANNING AND PROJECT DEVELOPMENT DIVISION
 2009 CONTINUOUS TRAFFIC COUNT DATA

STATION: 30 BOTH DIRE

ROUTE: N121

LOCATION: JCT N121 & US81 W LEG

A030

CLASSIFICATION DATA FROM STATION K0598W

MONTH	TRAFFIC AVERAGES		PERCENT		VEHICLE CLASSIFICATION		
	5 DAY	7 DAY	7 DAY IS OF 5 DAY	MONTH IS OF YEAR	VEHICLE TYPE	NUMBER	PERCENT
* JANUARY	1,065	1,128	105.9	76.3	CARS AND MOTORCYCLES	798	53.95
* FEBRUARY	1,022	1,117	109.3	75.5	OTHER 2-AXLE 4-TIRE VEHICLE	627	42.39
* MARCH	1,236	1,231	99.6	83.2	SINGLE UNIT TRUCKS:		
* APRIL	1,201	1,276	106.2	86.3	2-AXLE 6-TIRE	18	1.21
* MAY	1,862	1,993	107.0	134.8	3-AXLE	6	.40
JUNE	1,814	1,947	107.3	131.6	4 OR MORE AXLE	--	--
JULY	1,951	2,123	108.8	143.5	SINGLE TRAILER TRUCKS:		
AUGUST	1,642	1,811	110.3	122.4	4 OR LESS AXLE	15	1.01
SEPTEMBER	1,453	1,539	105.9	104.1	5-AXLE	10	.67
OCTOBER	1,300	1,354	104.2	91.5	6 OR MORE AXLE	5	.33
NOVEMBER	1,239	1,263	101.9	85.4	MULTI-TRAILER TRUCKS:		
DECEMBER	984	970	98.6	65.6	5 OR LESS AXLE	--	--
* ANNUAL	1,397	1,479	105.9	100.0	6-AXLE	--	--
					7 OR MORE AXLE	--	--
					BUSES	--	--
					TOTAL HEAVY TRUCKS	54	3.65
					TOTAL VEHICLES	1,479	100.00

* TRAFFIC IS ESTIMATED OR AFFECTED BY DETOUR OR CONSTRUCTION

NEBRASKA DEPARTMENT OF ROADS
 PLANNING AND PROJECT DEVELOPMENT DIVISION
 2009 CONTINUOUS TRAFFIC COUNT DATA

STATION: 30 BOTH DIREC ANNUAL AVERAGE DAILY TRAFFIC 1479
 ROUTE: N121 ANNUAL WEEKDAY TRAFFIC 1397
 LOCATION: JCT N121 & US81 W LEG A030 ANNUAL WEEKEND TRAFFIC 1684
 FUNCTIONAL CLASSIFICATION: RURAL-MAJOR COLLECTOR PERCENT DESIGN HOURLY VOLUME 14.8
 PEAK HOUR OF THE DAY 5- 6 PM

HOURLY PERCENT OF TRAFFIC				ANNUAL MAXIMUM TRAFFIC HOURS					ANNUAL MAXIMUM TRAFFIC DAYS					
HOURLY PERIOD	WEEKDAYS	WEEKENDS	AVERAGE	ORDER	DAY	DATE	HOURLY VOLUME	PERCENT OF AADT	ORDER	DAY	DATE	DAILY VOLUME	PERCENT OF AADT	
12- 1 AM	.53	1.18	.74	1	FRI	JUL 3	6- 7 PM	284	19.2	1	SAT	JUL 4	3347	226.3
1- 2 AM	.41	.81	.54	2	SAT	JUL 4	9-10 PM	281	18.9	2	FRI	JUL 3	3045	205.8
2- 3 AM	.25	.55	.35	3	SAT	JUL 4	10-11 PM	268	18.1	3	SUN	JUL 5	2840	192.0
3- 4 AM	.14	.26	.18	4	FRI	JUL 3	5- 6 PM	265	17.9	4	SAT	JUL 25	2573	173.9
4- 5 AM	.29	.18	.25	5	SAT	JUL 4	3- 4 PM	250	16.9	5	SAT	JUL 18	2510	169.7
5- 6 AM	1.26	.44	.99	6	SUN	JUL 5	3- 4 PM	249	16.8	6	SAT	MAY 23	2478	167.5
6- 7 AM	2.61	1.07	2.11	7	FRI	JUL 31	6- 7 PM	246	16.6	7	SUN	MAY 24	2464	166.5
7- 8 AM	5.24	2.13	4.22	8	SAT	JUL 4	11-12 AM	244	16.4	8	SAT	JUN 20	2441	165.0
8- 9 AM	4.52	3.16	4.08	9	SUN	JUL 5	5- 6 PM	244	16.4	9	SUN	JUN 28	2431	164.3
9-10 AM	4.69	4.72	4.70	10	FRI	MAY 22	5- 6 PM	239	16.1	10	FRI	JUL 31	2429	164.2
10-11 AM	4.99	6.29	5.42	11	FRI	JUL 3	4- 5 PM	238	16.0	11	FRI	JUL 24	2419	163.5
11-12 AM	5.32	7.19	5.93	12	SUN	JUL 5	4- 5 PM	238	16.0	12	FRI	JUN 19	2399	162.2
12- 1 PM	5.86	7.66	6.45	13	SUN	JUL 5	6- 7 PM	237	16.0	13	SAT	JUL 11	2395	161.9
1- 2 PM	6.04	7.48	6.51	14	FRI	JUL 3	2- 3 PM	236	15.9	14	FRI	JUL 17	2384	161.1
2- 3 PM	6.51	7.41	6.80	15	FRI	JUL 31	5- 6 PM	232	15.6	15	SAT	JUN 27	2376	160.6
3- 4 PM	7.35	7.60	7.43	16	SAT	JUL 4	2- 3 PM	230	15.5	16	SUN	JUN 21	2375	160.5
4- 5 PM	8.54	7.79	8.30	17	SUN	JUL 5	1- 2 PM	230	15.5	17	FRI	JUN 26	2374	160.5
5- 6 PM	9.48	7.47	8.82	18	FRI	SEP 4	5- 6 PM	228	15.4	18	SAT	AUG 1	2374	160.5
6- 7 PM	7.61	7.16	7.46	19	SUN	JUN 21	12- 1 PM	227	15.3	19	THU	JUL 2	2363	159.7
7- 8 PM	6.26	6.44	6.32	20	FRI	JUL 10	6- 7 PM	227	15.3	20	FRI	JUL 10	2363	159.7
8- 9 PM	4.91	4.98	4.93	21	SAT	JUL 4	8- 9 PM	225	15.2	21	FRI	JUN 5	2351	158.9
9-10 PM	3.74	3.97	3.82	22	FRI	JUL 17	6- 7 PM	225	15.2	22	SUN	AUG 2	2334	157.8
10-11 PM	2.24	2.70	2.39	23	FRI	JUN 19	6- 7 PM	224	15.1	23	SAT	AUG 22	2326	157.2
11-12 PM	1.21	1.35	1.26	24	FRI	JUN 26	5- 6 PM	223	15.0	24	SUN	AUG 23	2308	156.0
				25	FRI	JUL 10	5- 6 PM	222	15.0	25	FRI	MAY 29	2305	155.8
SUBTOTAL				26	SUN	JUN 28	3- 4 PM	221	14.9	26	SUN	SEP 6	2295	155.1
6AM-2-PM	39.32	39.73	39.45	27	THU	JUL 2	5- 6 PM	220	14.8	27	SUN	JUL 19	2292	154.9
				28	SAT	JUL 4	5- 6 PM	220	14.8	28	SAT	JUN 13	2285	154.4
SUBTOTAL				29	SUN	JUL 5	2- 3 PM	220	14.8	29	SUN	JUL 26	2285	154.4
2PM-10PM	54.43	52.86	53.92	30	FRI	AUG 21	6- 7 PM	220	14.8	30	SAT	AUG 8	2276	153.8
				40	SUN	AUG 23	4- 5 PM	214	14.4	40	SAT	AUG 15	2154	145.6
SUBTOTAL				50	FRI	JUL 17	5- 6 PM	207	13.9	50	SUN	MAY 31	2067	139.7
9-1,2-6PM	52.77	56.17	53.88	60	FRI	JUL 24	5- 6 PM	202	13.6	60	TUE	JUN 30	1854	125.3
				70	FRI	JUN 12	6- 7 PM	198	13.3	70	THU	MAY 28	1751	118.3
				80	SUN	AUG 16	12- 1 PM	197	13.3	80	SAT	OCT 3	1678	113.4
7-9,11-2				90	THU	JUN 4	5- 6 PM	194	13.1	90	MON	JUL 27	1638	110.7
& 3-6PM	52.38	50.51	51.77	100	SAT	MAY 23	5- 6 PM	192	12.9	100	TUE	AUG 4	1574	106.4

NEBRASKA DEPARTMENT OF ROADS
 PLANNING AND PROJECT DEVELOPMENT DIVISION
 2009 CONTINUOUS TRAFFIC COUNT DATA

STATION: 31 EAST

ROUTE: I80

LOCATION: CHAPPELL INTERCHANGE E LEG

A031

CLASSIFICATION DATA FROM STATION K0609E

MONTH	TRAFFIC AVERAGES		PERCENT		VEHICLE CLASSIFICATION		
	5 DAY	7 DAY	7 DAY IS OF 5 DAY	MONTH IS OF YEAR	VEHICLE TYPE	NUMBER	PERCENT
* JANUARY	2,441	2,668	109.3	74.6	CARS AND MOTORCYCLES	977	27.32
* FEBRUARY	2,507	2,720	108.5	76.1	OTHER 2-AXLE 4-TIRE VEHICLE	464	12.97
* MARCH	2,648	2,985	112.7	83.5	SINGLE UNIT TRUCKS:		
* APRIL	2,930	3,099	105.8	86.7	2-AXLE 6-TIRE	60	1.67
* MAY	3,472	3,774	108.7	105.5	3-AXLE	31	.86
* JUNE	3,758	4,104	109.2	114.8	4 OR MORE AXLE	2	.05
* JULY	4,374	4,499	102.9	125.8	SINGLE TRAILER TRUCKS:		
* AUGUST	4,324	4,514	104.4	126.2	4 OR LESS AXLE	65	1.81
* SEPTEMBER	4,024	4,197	104.3	117.4	5-AXLE	1,797	50.25
* OCTOBER	4,143	4,285	103.4	119.8	6 OR MORE AXLE	63	1.76
* NOVEMBER	3,197	3,347	104.7	93.6	MULTI-TRAILER TRUCKS:		
* DECEMBER	2,501	2,718	108.7	76.0	5 OR LESS AXLE	57	1.59
* ANNUAL	3,360	3,576	106.4	100.0	6-AXLE	54	1.51
					7 OR MORE AXLE	4	.11
					BUSES	2	.05
					TOTAL HEAVY TRUCKS	2,135	59.70
					TOTAL VEHICLES	3,576	100.00

* TRAFFIC IS ESTIMATED OR AFFECTED BY DETOUR OR CONSTRUCTION

NEBRASKA DEPARTMENT OF ROADS
 PLANNING AND PROJECT DEVELOPMENT DIVISION
 2009 CONTINUOUS TRAFFIC COUNT DATA

STATION: 31 EAST

ANNUAL AVERAGE DAILY TRAFFIC 3576

ROUTE: I80

ANNUAL WEEKDAY TRAFFIC 3360

LOCATION: CHAPPELL INTERCHANGE E LEG

A031

ANNUAL WEEKEND TRAFFIC 4116

FUNCTIONAL CLASSIFICATION: RURAL-PRINCIPAL ARTERIAL-INTERSTATE

PERCENT DESIGN HOURLY VOLUME

PEAK HOUR OF THE DAY

HOURLY PERCENT OF TRAFFIC				ANNUAL MAXIMUM TRAFFIC HOURS					ANNUAL MAXIMUM TRAFFIC DAYS					
-----	-----	-----	-----	-----	-----	-----	-----	-----	-----	-----	-----	-----	-----	-----
ORDER	DAY	DATE	HOUR	ORDER	DAY	DATE	HOUR	HOURLY VOLUME	PERCENT OF AADT	ORDER	DAY	DATE	DAILY VOLUME	PERCENT OF AADT
1				1						1				
2				2						2				
3				3						3				
4				4						4				
5				5						5				
6				6						6				
7				7						7				
8				8						8				
9				9						9				
10				10						10				
11				11						11				
12				12			NO DATA			12				
13				13						13				
14				14						14				
15				15						15				
16				16						16				
17				17						17				
18				18						18				
19				19						19				
20				20						20				
21				21						21				
22				22						22				
23				23						23				
24				24						24				
25				25						25				
26				26						26				
27				27						27				
28				28						28				
29				29						29				
30				30						30				
40				40						40				
50				50						50				
60				60						60				
70				70						70				
80				80						80				
90				90						90				
100				100						100				

NEBRASKA DEPARTMENT OF ROADS
 PLANNING AND PROJECT DEVELOPMENT DIVISION
 2009 CONTINUOUS TRAFFIC COUNT DATA

STATION: 31 WEST

ROUTE: I80

LOCATION: CHAPPELL INTERCHANGE E LEG

A031

CLASSIFICATION DATA FROM STATION K0609E

MONTH	TRAFFIC AVERAGES		PERCENT		VEHICLE CLASSIFICATION		
	5 DAY	7 DAY	7 DAY IS OF 5 DAY	MONTH IS OF YEAR	VEHICLE TYPE	NUMBER	PERCENT
JANUARY	2,441	2,668	109.3	74.7	CARS AND MOTORCYCLES	979	27.42
FEBRUARY	2,507	2,720	108.5	76.2	OTHER 2-AXLE 4-TIRE VEHICLE	464	12.99
MARCH	2,648	2,985	112.7	83.6	SINGLE UNIT TRUCKS:		
APRIL	2,930	3,099	105.8	86.8	2-AXLE 6-TIRE	60	1.68
MAY	3,472	3,774	108.7	105.7	3-AXLE	30	.84
JUNE	3,758	4,104	109.2	115.0	4 OR MORE AXLE	1	.02
* JULY	4,405	4,668	106.0	130.8	SINGLE TRAILER TRUCKS:		
* AUGUST	4,049	4,425	109.3	123.9	4 OR LESS AXLE	65	1.82
* SEPTEMBER	3,853	4,177	108.4	117.0	5-AXLE	1,794	50.25
* OCTOBER	3,697	3,939	106.5	110.3	6 OR MORE AXLE	62	1.73
* NOVEMBER	2,991	3,407	113.9	95.4	MULTI-TRAILER TRUCKS:		
* DECEMBER	2,416	2,869	118.8	80.4	5 OR LESS AXLE	57	1.59
* ANNUAL	3,264	3,570	109.4	100.0	6-AXLE	53	1.48
					7 OR MORE AXLE	3	.08
					BUSES	2	.05
					TOTAL HEAVY TRUCKS	2,127	59.57
					TOTAL VEHICLES	3,570	100.00

* TRAFFIC IS ESTIMATED OR AFFECTED BY DETOUR OR CONSTRUCTION

NEBRASKA DEPARTMENT OF ROADS
 PLANNING AND PROJECT DEVELOPMENT DIVISION
 2009 CONTINUOUS TRAFFIC COUNT DATA

STATION: 31 WEST ANNUAL AVERAGE DAILY TRAFFIC 3570
 ROUTE: I80 ANNUAL WEEKDAY TRAFFIC 3264
 LOCATION: CHAPPELL INTERCHANGE E LEG A031 ANNUAL WEEKEND TRAFFIC 4335
 FUNCTIONAL CLASSIFICATION: RURAL-PRINCIPAL ARTERIAL-INTERSTATE PERCENT DESIGN HOURLY VOLUME 9.1
 PEAK HOUR OF THE DAY 2- 3 PM

HOURLY PERCENT OF TRAFFIC				ANNUAL MAXIMUM TRAFFIC HOURS					ANNUAL MAXIMUM TRAFFIC DAYS				
ORDER	PERIOD	WEEKDAYS	WEEKENDS	AVERAGE	ORDER	DAY	DATE	ORDER	DAY	DATE	DAILY VOLUME	PERCENT OF AADT	
12-1	AM	1.64	1.67	1.65	1	SUN	APR 5 12-1 PM	1	SUN	JUN 14	5137	143.8	
1-2	AM	1.42	1.37	1.41	2	SUN	APR 5 11-12 AM	2	SAT	JUN 6	5012	140.3	
2-3	AM	1.33	1.32	1.33	3	SUN	APR 5 2-3 PM	3	SAT	JUN 13	5002	140.1	
3-4	AM	1.42	1.33	1.39	4	SUN	APR 5 1-2 PM	4	SAT	MAY 30	4974	139.3	
4-5	AM	1.56	1.47	1.53	5	SUN	JUN 14 12-1 PM	5	SUN	MAY 31	4784	134.0	
5-6	AM	2.13	1.95	2.07	6	SUN	APR 5 4-5 PM	6	SAT	MAY 16	4770	133.6	
6-7	AM	3.39	2.87	3.22	7	SUN	JUN 14 11-12 AM	7	SUN	JUN 7	4731	132.5	
7-8	AM	5.01	4.09	4.70	8	SUN	APR 5 3-4 PM	8	SUN	MAY 17	4626	129.5	
8-9	AM	5.34	5.23	5.30	9	SAT	JUN 13 12-1 PM	9	SAT	MAY 9	4541	127.1	
9-10	AM	5.89	5.94	5.91	10	SUN	JUN 14 1-2 PM	10	SUN	MAY 24	4513	126.4	
10-11	AM	6.10	6.54	6.24	11	SAT	JUN 6 2-3 PM	11	SUN	MAY 10	4397	123.1	
11-12	AM	6.17	6.63	6.12	12	SUN	JUN 7 3-4 PM	12	WED	JUN 24	4344	121.6	
12-1	PM	6.29	6.96	6.51	13	SAT	JUN 6 1-2 PM	13	FRI	JUN 19	4332	121.3	
1-2	PM	6.40	6.61	6.47	14	SAT	JUN 6 12-1 PM	14	SAT	MAY 2	4316	120.8	
2-3	PM	6.48	6.72	6.56	15	SUN	MAY 31 3-4 PM	15	SAT	MAR 21	4285	120.0	
3-4	PM	6.39	6.65	6.48	16	SUN	JUN 14 10-11 AM	16	SUN	MAY 3	4250	119.0	
4-5	PM	6.37	6.45	6.39	17	SAT	MAY 30 12-1 PM	17	MON	MAY 25	4201	117.6	
5-6	PM	5.78	5.85	5.81	18	SAT	JUN 13 4-5 PM	18	SAT	APR 25	4194	117.4	
6-7	PM	5.01	5.13	5.05	19	SUN	JUN 7 12-1 PM	19	SAT	MAR 14	4133	115.7	
7-8	PM	4.33	4.43	4.36	20	SUN	MAY 31 10-11 AM	20	SAT	MAY 23	4115	115.2	
8-9	PM	3.74	3.66	3.72	21	SUN	MAY 31 12-1 PM	21	SUN	APR 5	4089	114.5	
9-10	PM	3.14	3.06	3.11	22	SUN	MAY 31 2-3 PM	22	FRI	JUN 12	4062	113.7	
10-11	PM	2.56	2.25	2.46	23	SUN	JUN 7 11-12 AM	23	THU	JUN 25	4038	113.1	
11-12	PM	2.11	1.82	2.01	24	SAT	MAY 16 12-1 PM	24	SAT	MAR 28	4001	112.0	
					25	SAT	JUN 6 11-12 AM	25	SUN	MAR 22	3981	111.5	
					26	SAT	JUN 13 3-4 PM	26	FRI	MAY 22	3951	110.6	
					27	SUN	MAY 17 2-3 PM	27	WED	JUN 3	3937	110.2	
					28	SUN	JUN 14 2-3 PM	28	WED	JUN 10	3922	109.8	
					29	SAT	MAY 16 4-5 PM	29	FRI	JUN 5	3907	109.4	
					30	SAT	MAY 30 10-11 AM	30	SUN	APR 26	3892	109.0	
					40	SUN	JUN 14 9-10 AM	40	MON	JUN 29	3694	103.4	
					50	SUN	MAY 24 1-2 PM	50	SAT	FEB 28	3634	101.7	
					60	FRI	JUN 19 4-5 PM	60	SAT	FEB 7	3478	97.4	
					70	SUN	JUN 7 9-10 AM	70	FRI	MAY 1	3370	94.3	
					80	SAT	JAN 10 3-4 PM	80	SAT	JAN 3	3192	89.4	
					90	FRI	JUN 19 1-2 PM	90	THU	APR 9	3070	85.9	
					100	SUN	MAY 10 12-1 PM	100	SUN	FEB 8	2935	82.2	

NEBRASKA DEPARTMENT OF ROADS
 PLANNING AND PROJECT DEVELOPMENT DIVISION
 2009 CONTINUOUS TRAFFIC COUNT DATA

STATION: 31 BOTH DIRE

ROUTE: I80

LOCATION: CHAPPELL INTERCHANGE E LEG

A031

CLASSIFICATION DATA FROM STATION K0609E

MONTH	TRAFFIC AVERAGES		PERCENT		VEHICLE CLASSIFICATION		
	5 DAY	7 DAY	7 DAY IS OF 5 DAY	MONTH IS OF YEAR	VEHICLE TYPE	NUMBER	PERCENT
JANUARY	4,882	5,336	109.3	74.7	CARS AND MOTORCYCLES	1,956	27.37
FEBRUARY	5,014	5,440	108.5	76.1	OTHER 2-AXLE 4-TIRE VEHICLE	928	12.98
MARCH	5,296	5,970	112.7	83.5	SINGLE UNIT TRUCKS:		
APRIL	5,860	6,198	105.8	86.7	2-AXLE 6-TIRE	120	1.67
MAY	6,944	7,548	108.7	105.6	3-AXLE	61	.85
JUNE	7,516	8,208	109.2	114.9	4 OR MORE AXLE	3	.04
* JULY	8,779	9,167	104.4	128.3	SINGLE TRAILER TRUCKS:		
* AUGUST	8,373	8,939	106.8	125.1	4 OR LESS AXLE	130	1.81
* SEPTEMBER	7,877	8,374	106.3	117.2	5-AXLE	3,591	50.25
* OCTOBER	7,840	8,224	104.9	115.1	6 OR MORE AXLE	125	1.74
* NOVEMBER	6,188	6,754	109.1	94.5	MULTI-TRAILER TRUCKS:		
* DECEMBER	4,917	5,587	113.6	78.2	5 OR LESS AXLE	114	1.59
* ANNUAL	6,624	7,146	107.9	100.0	6-AXLE	107	1.49
					7 OR MORE AXLE	7	.09
					BUSES	4	.05
					TOTAL HEAVY TRUCKS	4,262	59.65
					TOTAL VEHICLES	7,146	100.00

* TRAFFIC IS ESTIMATED OR AFFECTED BY DETOUR OR CONSTRUCTION

NEBRASKA DEPARTMENT OF ROADS
 PLANNING AND PROJECT DEVELOPMENT DIVISION
 2009 CONTINUOUS TRAFFIC COUNT DATA

STATION: 31 BOTH DIREC ANNUAL AVERAGE DAILY TRAFFIC 7146
 ROUTE: I80 ANNUAL WEEKDAY TRAFFIC 6624
 LOCATION: CHAPPELL INTERCHANGE E LEG A031 ANNUAL WEEKEND TRAFFIC 8451
 FUNCTIONAL CLASSIFICATION: RURAL-PRINCIPAL ARTERIAL-INTERSTATE PERCENT DESIGN HOURLY VOLUME
 PEAK HOUR OF THE DAY

HOURLY PERCENT OF TRAFFIC				ANNUAL MAXIMUM TRAFFIC HOURS					ANNUAL MAXIMUM TRAFFIC DAYS				
-----	-----	-----	-----	-----	-----	-----	-----	-----	-----	-----	-----	-----	-----
ORDER	DAY	DATE	HOUR	HOURLY VOLUME	PERCENT OF AADT	ORDER	DAY	DATE	DAILY VOLUME	PERCENT OF AADT			
1						1							
2						2							
3						3							
4						4							
5						5							
6						6							
7						7							
8						8							
9						9							
10						10							
11						11							
12						12							
13						13							
14						14							
15						15							
16						16							
17						17							
18						18							
19						19							
20						20							
21						21							
22						22							
23						23							
24						24							
25						25							
26						26							
27						27							
28						28							
29						29							
30						30							
40						40							
50						50							
60						60							
70						70							
80						80							
90						90							
100						100							

NO DATA

NEBRASKA DEPARTMENT OF ROADS
 PLANNING AND PROJECT DEVELOPMENT DIVISION
 2009 CONTINUOUS TRAFFIC COUNT DATA

STATION: 32 EAST

ROUTE: I680 (MORMON BRIDGE)

LOCATION: MISSOURI RIVER BRIDGE IN OMAHA

A032

CLASSIFICATION DATA FROM STATION K2032E

MONTH	TRAFFIC AVERAGES		PERCENT		VEHICLE CLASSIFICATION		
	5 DAY	7 DAY	7 DAY IS OF 5 DAY	MONTH IS OF YEAR	VEHICLE TYPE	NUMBER	PERCENT
* JANUARY	5,704	5,337	93.6	73.2	CARS AND MOTORCYCLES	4,931	67.64
* FEBRUARY	7,346	6,946	94.6	95.3	OTHER 2-AXLE 4-TIRE VEHICLE	1,688	23.15
MARCH	6,790	6,468	95.3	88.7	SINGLE UNIT TRUCKS:		
APRIL	7,506	7,058	94.0	96.8	2-AXLE 6-TIRE	46	.63
MAY	8,176	7,901	96.6	108.4	3-AXLE	41	.56
JUNE	8,782	8,495	96.7	116.5	4 OR MORE AXLE	3	.04
JULY	9,040	8,605	95.2	118.0	SINGLE TRAILER TRUCKS:		
* AUGUST	8,514	8,164	95.9	112.0	4 OR LESS AXLE	85	1.16
* SEPTEMBER	7,986	7,710	96.5	105.8	5-AXLE	460	6.31
* OCTOBER	7,708	7,365	95.6	101.0	6 OR MORE AXLE	18	.24
NOVEMBER	7,781	7,450	95.7	102.2	MULTI-TRAILER TRUCKS:		
* DECEMBER	6,319	5,985	94.7	82.1	5 OR LESS AXLE	5	.06
* ANNUAL	7,638	7,290	95.4	100.0	6-AXLE	6	.08
					7 OR MORE AXLE	2	.02
					BUSES	5	.06
					TOTAL HEAVY TRUCKS	671	9.20
					TOTAL VEHICLES	7,290	100.00

* TRAFFIC IS ESTIMATED OR AFFECTED BY DETOUR OR CONSTRUCTION

NEBRASKA DEPARTMENT OF ROADS
 PLANNING AND PROJECT DEVELOPMENT DIVISION
 2009 CONTINUOUS TRAFFIC COUNT DATA

STATION: 32 EAST ANNUAL AVERAGE DAILY TRAFFIC 7290
 ROUTE: I680 (MORMON BRIDGE) ANNUAL WEEKDAY TRAFFIC 7638
 LOCATION: MISSOURI RIVER BRIDGE IN OMAHA A032 ANNUAL WEEKEND TRAFFIC 6420
 FUNCTIONAL CLASSIFICATION: URBAN-PRINCIPAL ARTERIAL-INTERSTATE PERCENT DESIGN HOURLY VOLUME 15.0
 PEAK HOUR OF THE DAY 4- 5 PM

HOURLY PERCENT OF TRAFFIC				ANNUAL MAXIMUM TRAFFIC HOURS						ANNUAL MAXIMUM TRAFFIC DAYS				
ORDER	DAY	DATE	HOUR	HOURLY VOLUME	PERCENT OF AADT	ORDER	DAY	DATE	DAILY VOLUME	PERCENT OF AADT				
12- 1 AM	.77	1.26	.90	1	FRI	AUG 14	5- 6 PM	1417	19.4	1	FRI	AUG 14	11260	154.4
1- 2 AM	.40	.71	.48	2	FRI	SEP 4	5- 6 PM	1352	18.5	2	FRI	SEP 4	11082	152.0
2- 3 AM	.30	.40	.32	3	FRI	SEP 4	4- 5 PM	1339	18.3	3	FRI	JUN 19	11058	151.6
3- 4 AM	.31	.29	.30	4	FRI	AUG 14	4- 5 PM	1259	17.2	4	FRI	JUL 31	10648	146.0
4- 5 AM	.51	.42	.49	5	THU	JUL 2	4- 5 PM	1250	17.1	5	FRI	JUN 26	10599	145.3
5- 6 AM	1.35	.86	1.22	6	THU	JUL 2	5- 6 PM	1190	16.3	6	FRI	JUL 17	10571	145.0
6- 7 AM	3.49	1.78	3.05	7	FRI	OCT 9	5- 6 PM	1190	16.3	7	WED	NOV 25	10563	144.8
7- 8 AM	5.77	2.88	5.04	8	WED	NOV 25	4- 5 PM	1185	16.2	8	FRI	JUL 24	10559	144.8
8- 9 AM	5.43	4.29	5.14	9	FRI	SEP 18	4- 5 PM	1184	16.2	9	FRI	JUN 12	10500	144.0
9-10 AM	4.74	5.80	5.00	10	FRI	JUL 17	5- 6 PM	1183	16.2	10	FRI	JUL 10	10270	140.8
10-11 AM	4.63	6.75	5.17	11	FRI	AUG 21	5- 6 PM	1180	16.1	11	THU	JUL 2	10265	140.8
11-12 AM	4.63	7.01	5.23	12	FRI	OCT 9	4- 5 PM	1172	16.0	12	FRI	AUG 7	10148	139.2
12- 1 PM	4.82	7.31	5.45	13	FRI	JUN 12	5- 6 PM	1164	15.9	13	FRI	MAY 22	9917	136.0
1- 2 PM	5.40	7.60	5.95	14	THU	JUL 23	5- 6 PM	1157	15.8	14	FRI	JUL 3	9863	135.2
2- 3 PM	6.45	7.84	6.80	15	FRI	JUL 31	5- 6 PM	1157	15.8	15	FRI	AUG 21	9820	134.7
3- 4 PM	8.59	7.98	8.44	16	TUE	AUG 11	5- 6 PM	1156	15.8	16	FRI	JUN 5	9691	132.9
4- 5 PM	11.49	8.16	10.65	17	FRI	JUN 26	5- 6 PM	1139	15.6	17	FRI	MAY 15	9688	132.8
5- 6 PM	11.55	7.51	10.53	18	THU	JUL 9	5- 6 PM	1138	15.6	18	FRI	SEP 18	9631	132.1
6- 7 PM	6.70	6.34	6.61	19	FRI	AUG 7	5- 6 PM	1138	15.6	19	FRI	MAY 29	9564	131.1
7- 8 PM	4.04	4.74	4.21	20	WED	NOV 25	5- 6 PM	1136	15.5	20	FRI	OCT 9	9564	131.1
8- 9 PM	3.12	3.76	3.28	21	FRI	SEP 11	5- 6 PM	1135	15.5	21	FRI	MAY 8	9536	130.8
9-10 PM	2.57	2.75	2.61	22	FRI	JUN 12	4- 5 PM	1134	15.5	22	THU	JUL 16	9343	128.1
10-11 PM	1.71	2.08	1.80	23	FRI	MAY 15	5- 6 PM	1127	15.4	23	FRI	SEP 11	9266	127.1
11-12 PM	1.25	1.47	1.31	24	FRI	NOV 6	4- 5 PM	1124	15.4	24	THU	JUL 23	9258	126.9
				25	FRI	MAY 8	4- 5 PM	1118	15.3	25	THU	JUL 30	9257	126.9
				26	FRI	JUN 19	5- 6 PM	1113	15.2	26	FRI	OCT 16	9221	126.4
				27	FRI	MAY 29	4- 5 PM	1112	15.2	27	FRI	OCT 2	9139	125.3
				28	THU	JUN 4	5- 6 PM	1108	15.1	28	THU	JUN 25	9135	125.3
				29	FRI	SEP 18	5- 6 PM	1102	15.1	29	FRI	NOV 6	9123	125.1
				30	FRI	MAY 22	5- 6 PM	1100	15.0	30	THU	JUL 9	9087	124.6
				40	FRI	JUL 31	4- 5 PM	1079	14.8	40	FRI	NOV 20	8745	119.9
				50	THU	JUL 16	5- 6 PM	1056	14.4	50	FRI	APR 3	8502	116.6
				60	THU	SEP 24	5- 6 PM	1042	14.2	60	FRI	OCT 30	8358	114.6
				70	THU	JUL 9	4- 5 PM	1028	14.1	70	WED	JUN 10	8270	113.4
				80	THU	AUG 6	4- 5 PM	1015	13.9	80	SAT	JUL 18	8108	111.2
				90	WED	JUN 24	5- 6 PM	1002	13.7	90	TUE	JUN 9	7958	109.1
				100	FRI	OCT 16	5- 6 PM	993	13.6	100	WED	AUG 19	7891	108.2

NEBRASKA DEPARTMENT OF ROADS
 PLANNING AND PROJECT DEVELOPMENT DIVISION
 2009 CONTINUOUS TRAFFIC COUNT DATA

STATION: 32 WEST

ROUTE: I680 (MORMON BRIDGE)

LOCATION: MISSOURI RIVER BRIDGE IN OMAHA

A032

CLASSIFICATION DATA FROM STATION K2032E

MONTH	TRAFFIC AVERAGES		PERCENT		VEHICLE CLASSIFICATION		
	5 DAY	7 DAY	7 DAY IS OF 5 DAY	MONTH IS OF YEAR	VEHICLE TYPE	NUMBER	PERCENT
* JANUARY	5,704	5,337	93.6	71.9	CARS AND MOTORCYCLES	5,024	67.64
* FEBRUARY	7,065	6,730	95.3	90.6	OTHER 2-AXLE 4-TIRE VEHICLE	1,719	23.14
* MARCH	6,790	6,468	95.3	87.1	SINGLE UNIT TRUCKS:		
* APRIL	7,506	7,058	94.0	95.0	2-AXLE 6-TIRE	46	.61
* MAY	8,176	7,901	96.6	106.4	3-AXLE	41	.55
* JUNE	8,782	8,495	96.7	114.4	4 OR MORE AXLE	3	.04
* JULY	9,040	8,605	95.2	115.9	SINGLE TRAILER TRUCKS:		
* AUGUST	8,514	8,164	95.9	109.9	4 OR LESS AXLE	86	1.15
* SEPTEMBER	7,986	7,710	96.5	103.8	5-AXLE	469	6.31
* OCTOBER	8,446	8,088	95.8	108.9	6 OR MORE AXLE	19	.25
NOVEMBER	8,234	7,997	97.1	107.7	MULTI-TRAILER TRUCKS:		
DECEMBER	6,764	6,565	97.1	88.4	5 OR LESS AXLE	5	.06
* ANNUAL	7,751	7,427	95.8	100.0	6-AXLE	7	.09
					7 OR MORE AXLE	2	.02
					BUSES	6	.08
					TOTAL HEAVY TRUCKS	684	9.20
					TOTAL VEHICLES	7,427	100.00

* TRAFFIC IS ESTIMATED OR AFFECTED BY DETOUR OR CONSTRUCTION

NEBRASKA DEPARTMENT OF ROADS
 PLANNING AND PROJECT DEVELOPMENT DIVISION
 2009 CONTINUOUS TRAFFIC COUNT DATA

STATION: 32 WEST

ANNUAL AVERAGE DAILY TRAFFIC 7427

ROUTE: I680 (MORMON BRIDGE)

ANNUAL WEEKDAY TRAFFIC 7751

LOCATION: MISSOURI RIVER BRIDGE IN OMAHA

A032

ANNUAL WEEKEND TRAFFIC 6617

FUNCTIONAL CLASSIFICATION: URBAN-PRINCIPAL ARTERIAL-INTERSTATE

PERCENT DESIGN HOURLY VOLUME 11.8

PEAK HOUR OF THE DAY 5- 6 PM

HOURLY PERCENT OF TRAFFIC				ANNUAL MAXIMUM TRAFFIC HOURS					ANNUAL MAXIMUM TRAFFIC DAYS					
ORDER	DAY	DATE	HOUR	HOURLY VOLUME	PERCENT OF AADT	ORDER	DAY	DATE	DAILY VOLUME	PERCENT OF AADT				
12- 1 AM	.57	1.13	.71	1	MON	NOV 9	7- 8 AM	967	13.0	1	WED	NOV 25	10381	139.7
1- 2 AM	.38	.78	.48	2	SUN	NOV 29	4- 5 PM	958	12.8	2	FRI	OCT 9	10026	134.9
2- 3 AM	.40	.68	.47	3	TUE	NOV 10	7- 8 AM	957	12.8	3	FRI	OCT 23	9750	131.2
3- 4 AM	.49	.51	.50	4	WED	NOV 4	7- 8 AM	954	12.8	4	FRI	NOV 6	9616	129.4
4- 5 AM	1.11	.63	.98	5	SUN	NOV 29	3- 4 PM	950	12.7	5	FRI	OCT 16	9538	128.4
5- 6 AM	2.91	1.08	2.45	6	MON	NOV 2	7- 8 AM	946	12.7	6	SUN	NOV 29	9295	125.1
6- 7 AM	6.59	1.45	5.29	7	THU	OCT 8	7- 8 AM	941	12.6	7	FRI	OCT 30	9203	123.9
7- 8 AM	10.06	2.26	8.09	8	SUN	NOV 29	5- 6 PM	941	12.6	8	FRI	NOV 13	9101	122.5
8- 9 AM	6.67	3.34	5.83	9	TUE	NOV 3	7- 8 AM	937	12.6	9	FRI	DEC 18	9052	121.8
9-10 AM	5.11	4.97	5.07	10	TUE	NOV 17	7- 8 AM	935	12.5	10	FRI	NOV 20	9026	121.5
10-11 AM	4.83	6.35	5.22	11	WED	NOV 18	7- 8 AM	927	12.4	11	TUE	DEC 22	8876	119.5
11-12 AM	4.88	7.20	5.47	12	THU	NOV 5	7- 8 AM	926	12.4	12	TUE	NOV 24	8650	116.4
12- 1 PM	4.92	7.63	5.60	13	TUE	OCT 27	7- 8 AM	920	12.3	13	THU	DEC 17	8589	115.6
1- 2 PM	5.16	7.65	5.79	14	MON	NOV 30	7- 8 AM	918	12.3	14	MON	DEC 28	8558	115.2
2- 3 PM	5.85	7.74	6.33	15	WED	OCT 7	7- 8 AM	917	12.3	15	THU	OCT 15	8525	114.7
3- 4 PM	6.74	8.26	7.13	16	THU	NOV 19	7- 8 AM	915	12.3	16	SAT	NOV 28	8496	114.3
4- 5 PM	8.01	8.13	8.04	17	THU	NOV 26	11-12 AM	915	12.3	17	FRI	DEC 4	8493	114.3
5- 6 PM	8.14	7.97	8.10	18	THU	NOV 12	7- 8 AM	909	12.2	18	WED	OCT 7	8435	113.5
6- 7 PM	5.46	6.50	5.72	19	THU	OCT 29	7- 8 AM	904	12.1	19	TUE	DEC 29	8433	113.5
7- 8 PM	3.57	4.88	3.90	20	THU	DEC 3	7- 8 AM	904	12.1	20	TUE	OCT 20	8397	113.0
8- 9 PM	2.87	3.93	3.14	21	TUE	OCT 20	7- 8 AM	903	12.1	21	THU	OCT 8	8329	112.1
9-10 PM	2.27	3.10	2.48	22	TUE	OCT 6	7- 8 AM	902	12.1	22	THU	NOV 26	8325	112.0
10-11 PM	1.78	2.28	1.90	23	MON	NOV 23	7- 8 AM	899	12.1	23	THU	NOV 12	8316	111.9
11-12 PM	1.24	1.56	1.32	24	MON	OCT 26	7- 8 AM	897	12.0	24	MON	DEC 21	8304	111.8
				25	WED	OCT 28	7- 8 AM	895	12.0	25	THU	NOV 5	8300	111.7
				26	WED	NOV 25	4- 5 PM	891	11.9	26	THU	OCT 29	8273	111.3
SUBTOTAL				27	MON	OCT 19	7- 8 AM	890	11.9	27	MON	OCT 19	8264	111.2
6AM-2-PM	48.25	40.89	46.39	28	TUE	OCT 13	7- 8 AM	885	11.9	28	FRI	DEC 11	8264	111.2
				29	FRI	NOV 6	7- 8 AM	880	11.8	29	WED	OCT 14	8134	109.5
SUBTOTAL				30	MON	NOV 16	7- 8 AM	877	11.8	30	WED	NOV 4	8102	109.0
2PM-10PM	42.95	50.53	44.86	40	WED	DEC 2	7- 8 AM	859	11.5	40	WED	DEC 30	7948	107.0
				50	FRI	NOV 20	5- 6 PM	822	11.0	50	FRI	NOV 27	7731	104.0
SUBTOTAL				60	WED	NOV 25	7- 8 AM	797	10.7	60	SAT	DEC 19	7391	99.5
9-1,2-6PM	48.52	58.29	50.98	70	FRI	DEC 18	4- 5 PM	768	10.3	70	SAT	OCT 10	6832	91.9
				80	TUE	DEC 22	4- 5 PM	742	9.9	80	SUN	DEC 6	5393	72.6
7-9,11-2				90	THU	NOV 5	4- 5 PM	719	9.6	90	SAT	JAN 3		
& 3-6PM	54.61	52.48	54.08	100	TUE	DEC 15	7- 8 AM	705	9.4	100	TUE	JAN 13		

NEBRASKA DEPARTMENT OF ROADS
 PLANNING AND PROJECT DEVELOPMENT DIVISION
 2009 CONTINUOUS TRAFFIC COUNT DATA

STATION: 32 BOTH DIRE

ROUTE: I680 (MORMON BRIDGE)

LOCATION: MISSOURI RIVER BRIDGE IN OMAHA

A032

CLASSIFICATION DATA FROM STATION K2032E

MONTH	TRAFFIC AVERAGES		PERCENT		VEHICLE CLASSIFICATION		
	5 DAY	7 DAY	7 DAY IS OF 5 DAY	MONTH IS OF YEAR	VEHICLE TYPE	NUMBER	PERCENT
* JANUARY	11,408	10,674	93.6	72.5	CARS AND MOTORCYCLES	9,955	67.64
* FEBRUARY	14,411	13,676	94.9	92.9	OTHER 2-AXLE 4-TIRE VEHICLE	3,407	23.15
* MARCH	13,580	12,936	95.3	87.9	SINGLE UNIT TRUCKS:		
* APRIL	15,012	14,116	94.0	95.9	2-AXLE 6-TIRE	92	.62
* MAY	16,352	15,802	96.6	107.4	3-AXLE	82	.55
* JUNE	17,564	16,990	96.7	115.4	4 OR MORE AXLE	6	.04
* JULY	18,080	17,210	95.2	116.9	SINGLE TRAILER TRUCKS:		
* AUGUST	17,028	16,328	95.9	110.9	4 OR LESS AXLE	171	1.16
* SEPTEMBER	15,972	15,420	96.5	104.8	5-AXLE	929	6.31
* OCTOBER	16,154	15,453	95.7	105.0	6 OR MORE AXLE	37	.25
NOVEMBER	16,015	15,447	96.5	105.0	MULTI-TRAILER TRUCKS:		
DECEMBER	13,083	12,550	95.9	85.3	5 OR LESS AXLE	10	.06
* ANNUAL	15,389	14,717	95.6	100.0	6-AXLE	13	.08
					7 OR MORE AXLE	4	.02
					BUSES	11	.07
					TOTAL HEAVY TRUCKS	1,355	9.20
					TOTAL VEHICLES	14,717	100.00

* TRAFFIC IS ESTIMATED OR AFFECTED BY DETOUR OR CONSTRUCTION

NEBRASKA DEPARTMENT OF ROADS
 PLANNING AND PROJECT DEVELOPMENT DIVISION
 2009 CONTINUOUS TRAFFIC COUNT DATA

STATION: 32 BOTH DIREC ANNUAL AVERAGE DAILY TRAFFIC 14717
 ROUTE: I680 (MORMON BRIDGE) ANNUAL WEEKDAY TRAFFIC 15389
 LOCATION: MISSOURI RIVER BRIDGE IN OMAHA A032 ANNUAL WEEKEND TRAFFIC 13037
 FUNCTIONAL CLASSIFICATION: URBAN-PRINCIPAL ARTERIAL-INTERSTATE PERCENT DESIGN HOURLY VOLUME 10.9
 PEAK HOUR OF THE DAY 4- 5 PM

HOURLY PERCENT OF TRAFFIC				ANNUAL MAXIMUM TRAFFIC HOURS					ANNUAL MAXIMUM TRAFFIC DAYS					
HOURLY PERIOD	WEEKDAYS	WEEKENDS	AVERAGE	ORDER	DAY	DATE	HOURLY VOLUME	PERCENT OF AADT	ORDER	DAY	DATE	DAILY VOLUME	PERCENT OF AADT	
12- 1 AM	.63	1.12	.75	1	WED	NOV 25	4- 5 PM	2076	14.1	1	WED	NOV 25	20944	142.3
1- 2 AM	.38	.72	.47	2	FRI	OCT 9	5- 6 PM	2030	13.7	2	FRI	OCT 9	19590	133.1
2- 3 AM	.36	.55	.41	3	FRI	OCT 9	4- 5 PM	2019	13.7	3	FRI	OCT 16	18759	127.4
3- 4 AM	.40	.41	.41	4	FRI	NOV 6	4- 5 PM	1946	13.2	4	FRI	NOV 6	18739	127.3
4- 5 AM	.87	.59	.80	5	WED	NOV 25	5- 6 PM	1945	13.2	5	FRI	OCT 23	18445	125.3
5- 6 AM	2.18	1.05	1.90	6	FRI	OCT 23	5- 6 PM	1921	13.0	6	FRI	NOV 13	17941	121.9
6- 7 AM	5.14	1.60	4.26	7	WED	NOV 25	3- 4 PM	1920	13.0	7	FRI	NOV 20	17771	120.7
7- 8 AM	8.00	2.44	6.62	8	FRI	NOV 6	5- 6 PM	1903	12.9	8	FRI	OCT 30	17561	119.3
8- 9 AM	6.09	3.68	5.50	9	FRI	NOV 20	4- 5 PM	1873	12.7	9	FRI	DEC 18	16815	114.2
9-10 AM	4.94	5.35	5.05	10	FRI	NOV 13	4- 5 PM	1871	12.7	10	SUN	NOV 29	16733	113.6
10-11 AM	4.76	6.49	5.19	11	FRI	NOV 20	5- 6 PM	1847	12.5	11	TUE	NOV 24	16607	112.8
11-12 AM	4.84	7.12	5.41	12	FRI	OCT 16	4- 5 PM	1832	12.4	12	TUE	DEC 22	16505	112.1
12- 1 PM	4.91	7.57	5.57	13	FRI	OCT 23	4- 5 PM	1827	12.4	13	THU	OCT 8	16463	111.8
1- 2 PM	5.33	7.76	5.93	14	FRI	NOV 13	5- 6 PM	1790	12.1	14	THU	OCT 15	16319	110.8
2- 3 PM	6.18	7.92	6.61	15	FRI	OCT 16	5- 6 PM	1784	12.1	15	FRI	DEC 4	16271	110.5
3- 4 PM	7.63	8.25	7.79	16	FRI	OCT 30	4- 5 PM	1748	11.8	16	WED	OCT 7	16232	110.2
4- 5 PM	9.68	8.34	9.35	17	FRI	OCT 30	5- 6 PM	1741	11.8	17	THU	NOV 5	16121	109.5
5- 6 PM	9.70	7.91	9.25	18	THU	NOV 5	4- 5 PM	1695	11.5	18	THU	NOV 12	16036	108.9
6- 7 PM	6.01	6.39	6.10	19	WED	OCT 7	5- 6 PM	1689	11.4	19	THU	NOV 26	16025	108.8
7- 8 PM	3.67	4.63	3.91	20	THU	NOV 26	11-12 AM	1689	11.4	20	SAT	NOV 28	16014	108.8
8- 9 PM	2.91	3.63	3.09	21	TUE	NOV 10	5- 6 PM	1672	11.3	21	MON	OCT 19	15847	107.6
9-10 PM	2.41	2.86	2.52	22	THU	NOV 5	5- 6 PM	1660	11.2	22	TUE	OCT 20	15765	107.1
10-11 PM	1.72	2.13	1.82	23	FRI	DEC 4	4- 5 PM	1660	11.2	23	THU	DEC 17	15733	106.9
11-12 PM	1.24	1.47	1.30	24	TUE	NOV 24	4- 5 PM	1654	11.2	24	THU	NOV 19	15554	105.6
				25	MON	OCT 19	5- 6 PM	1651	11.2	25	THU	OCT 29	15490	105.2
				26	THU	NOV 12	5- 6 PM	1647	11.1	26	MON	NOV 30	15473	105.1
SUBTOTAL				27	THU	OCT 15	5- 6 PM	1634	11.1	27	FRI	DEC 11	15468	105.1
6AM-2-PM	44.06	42.06	43.56	28	FRI	DEC 18	4- 5 PM	1633	11.0	28	WED	NOV 11	15423	104.7
				29	TUE	NOV 24	5- 6 PM	1620	11.0	29	TUE	NOV 10	15394	104.6
SUBTOTAL				30	FRI	DEC 18	5- 6 PM	1618	10.9	30	TUE	OCT 27	15377	104.4
2PM-10PM	48.23	49.98	48.66	40	TUE	OCT 20	5- 6 PM	1575	10.7	40	TUE	OCT 6	15085	102.5
				50	THU	OCT 29	4- 5 PM	1531	10.4	50	WED	DEC 16	14619	99.3
SUBTOTAL				60	TUE	NOV 17	4- 5 PM	1516	10.3	60	SAT	OCT 24	13861	94.1
9-1,2-6PM	52.68	59.00	54.25	70	WED	OCT 28	5- 6 PM	1497	10.1	70	SUN	NOV 15	12652	85.9
				80	MON	NOV 23	4- 5 PM	1481	10.0	80	WED	DEC 23	10066	68.3
7-9,11-2				90	TUE	NOV 10	4- 5 PM	1466	9.9	90	SAT	JAN 3		
& 3-6PM	56.23	53.13	55.46	100	MON	NOV 9	7- 8 AM	1442	9.7	100	TUE	JAN 13		

NEBRASKA DEPARTMENT OF ROADS
 PLANNING AND PROJECT DEVELOPMENT DIVISION
 2009 CONTINUOUS TRAFFIC COUNT DATA

STATION: 33 NORTH

ROUTE: US81

LOCATION: JCT US81 & N74 N LEG

A033

CLASSIFICATION DATA FROM STATION K0548N

MONTH	TRAFFIC AVERAGES		PERCENT		VEHICLE CLASSIFICATION		
	5 DAY	7 DAY	7 DAY IS OF 5 DAY	MONTH IS OF YEAR	VEHICLE TYPE	NUMBER	PERCENT
JANUARY	1,956	1,890	96.6	81.7	CARS AND MOTORCYCLES	1,121	48.46
FEBRUARY	2,043	1,962	96.0	84.8	OTHER 2-AXLE 4-TIRE VEHICLE	513	22.17
MARCH	2,335	2,293	98.2	99.1	SINGLE UNIT TRUCKS:		
APRIL	2,609	2,465	94.5	106.6	2-AXLE 6-TIRE	29	1.25
MAY	2,605	2,540	97.5	109.8	3-AXLE	19	.82
JUNE	2,604	2,575	98.9	111.3	4 OR MORE AXLE	2	.08
JULY	2,740	2,635	96.2	113.9	SINGLE TRAILER TRUCKS:		
AUGUST	2,443	2,400	98.2	103.8	4 OR LESS AXLE	79	3.41
* SEPTEMBER	2,394	2,330	97.3	100.7	5-AXLE	517	22.35
OCTOBER	2,406	2,294	95.3	99.2	6 OR MORE AXLE	25	1.08
NOVEMBER	2,402	2,384	99.3	103.1	MULTI-TRAILER TRUCKS:		
DECEMBER	2,028	1,990	98.1	86.0	5 OR LESS AXLE	1	.04
* ANNUAL	2,380	2,313	97.2	100.0	6-AXLE	2	.08
					7 OR MORE AXLE	4	.17
					BUSES	1	.04
					TOTAL HEAVY TRUCKS	679	29.35
					TOTAL VEHICLES	2,313	100.00

* TRAFFIC IS ESTIMATED OR AFFECTED BY DETOUR OR CONSTRUCTION

NEBRASKA DEPARTMENT OF ROADS
 PLANNING AND PROJECT DEVELOPMENT DIVISION
 2009 CONTINUOUS TRAFFIC COUNT DATA

STATION: 33 NORTH

ANNUAL AVERAGE DAILY TRAFFIC 2313

ROUTE: US81

ANNUAL WEEKDAY TRAFFIC 2380

LOCATION: JCT US81 & N74 N LEG

A033

ANNUAL WEEKEND TRAFFIC 2146

FUNCTIONAL CLASSIFICATION: RURAL-PRINCIPAL ARTERIAL-OTHER

PERCENT DESIGN HOURLY VOLUME 11.1

PEAK HOUR OF THE DAY 3- 4 PM

HOURLY PERCENT OF TRAFFIC

ANNUAL MAXIMUM TRAFFIC HOURS

ANNUAL MAXIMUM TRAFFIC DAYS

HOURLY PERCENT OF TRAFFIC				ANNUAL MAXIMUM TRAFFIC HOURS						ANNUAL MAXIMUM TRAFFIC DAYS				
ORDER	DAY	DATE	HOUR	HOURLY VOLUME	PERCENT OF AADT	ORDER	DAY	DATE	DAILY VOLUME	PERCENT OF AADT				
12- 1 AM	.98	1.19	1.04	1	SUN	NOV 29	3- 4 PM	382	16.5	1	WED	NOV 25	4039	174.6
1- 2 AM	.68	.84	.72	2	SUN	NOV 29	4- 5 PM	356	15.3	2	SUN	NOV 29	3681	159.1
2- 3 AM	.54	.58	.55	3	WED	NOV 25	3- 4 PM	352	15.2	3	FRI	MAY 22	3484	150.6
3- 4 AM	.62	.56	.61	4	WED	NOV 25	2- 3 PM	346	14.9	4	THU	JUL 2	3399	146.9
4- 5 AM	.85	.61	.79	5	SUN	NOV 29	5- 6 PM	346	14.9	5	FRI	JUL 31	3376	145.9
5- 6 AM	1.58	.93	1.42	6	SUN	NOV 29	2- 3 PM	335	14.4	6	TUE	DEC 22	3319	143.4
6- 7 AM	3.03	1.41	2.61	7	WED	NOV 25	4- 5 PM	329	14.2	7	FRI	JUL 3	3180	137.4
7- 8 AM	5.21	2.55	4.52	8	SUN	APR 12	5- 6 PM	307	13.2	8	FRI	JUL 17	3179	137.4
8- 9 AM	5.35	4.14	5.03	9	SUN	NOV 29	1- 2 PM	299	12.9	9	FRI	JUN 26	3051	131.9
9-10 AM	5.88	5.62	5.81	10	SUN	DEC 6	7- 8 PM	299	12.9	10	FRI	MAY 8	3036	131.2
10-11 AM	6.24	6.72	6.37	11	WED	NOV 25	1- 2 PM	292	12.6	11	FRI	APR 3	3018	130.4
11-12 AM	6.46	7.03	6.60	12	SUN	DEC 6	4- 5 PM	292	12.6	12	FRI	MAY 15	3011	130.1
12- 1 PM	6.56	7.02	6.68	13	SUN	APR 12	4- 5 PM	290	12.5	13	FRI	OCT 16	2994	129.4
1- 2 PM	7.06	7.19	7.09	14	WED	NOV 25	5- 6 PM	284	12.2	14	FRI	JUN 12	2993	129.3
2- 3 PM	7.37	7.46	7.39	15	SUN	NOV 29	12- 1 PM	276	11.9	15	FRI	JUL 24	2990	129.2
3- 4 PM	7.34	7.62	7.41	16	FRI	JUL 3	1- 2 PM	275	11.8	16	FRI	JUN 5	2970	128.4
4- 5 PM	7.21	7.82	7.37	17	SUN	DEC 6	8- 9 PM	274	11.8	17	THU	APR 2	2965	128.1
5- 6 PM	7.12	7.56	7.24	18	MON	MAY 25	2- 3 PM	270	11.6	18	FRI	JUN 19	2950	127.5
6- 7 PM	5.60	6.47	5.83	19	TUE	DEC 22	5- 6 PM	269	11.6	19	THU	MAY 21	2945	127.3
7- 8 PM	4.36	5.36	4.62	20	FRI	JUL 3	12- 1 PM	268	11.5	20	FRI	AUG 7	2932	126.7
8- 9 PM	3.52	4.25	3.71	21	WED	NOV 25	12- 1 PM	267	11.5	21	FRI	NOV 6	2922	126.3
9-10 PM	2.80	3.13	2.88	22	MON	MAY 25	4- 5 PM	266	11.5	22	FRI	NOV 20	2910	125.8
10-11 PM	2.12	2.32	2.17	23	SUN	JUL 26	4- 5 PM	265	11.4	23	FRI	AUG 14	2886	124.7
11-12 PM	1.50	1.63	1.53	24	FRI	JUL 3	11-12 AM	263	11.3	24	MON	MAY 25	2885	124.7
				25	FRI	NOV 6	2- 3 PM	263	11.3	25	FRI	APR 17	2883	124.6
				26	FRI	MAY 22	5- 6 PM	261	11.2	26	FRI	APR 10	2880	124.5
SUBTOTAL				27	FRI	JUL 31	2- 3 PM	261	11.2	27	TUE	NOV 24	2877	124.3
6AM-2-PM	45.83	41.70	44.76	28	FRI	NOV 6	3- 4 PM	261	11.2	28	FRI	JUL 10	2866	123.9
				29	FRI	MAY 22	3- 4 PM	260	11.2	29	WED	JUL 1	2857	123.5
SUBTOTAL				30	FRI	MAY 22	2- 3 PM	259	11.1	30	THU	JUL 9	2848	123.1
2PM-10PM	45.36	49.71	46.49	40	TUE	DEC 22	1- 2 PM	253	10.9	40	MON	APR 13	2758	119.2
				50	THU	JUL 2	5- 6 PM	245	10.5	50	SUN	JUL 5	2702	116.8
SUBTOTAL				60	FRI	MAY 8	3- 4 PM	242	10.4	60	SUN	JUN 21	2664	115.1
9-1,2-6PM	54.22	56.88	54.91	70	FRI	JUL 17	1- 2 PM	238	10.2	70	THU	APR 16	2634	113.8
				80	SUN	JUN 21	11-12 AM	233	10.0	80	SAT	NOV 28	2577	111.4
7-9,11-2				90	FRI	NOV 20	5- 6 PM	231	9.9	90	SAT	JUN 27	2544	109.9
& 3-6PM	52.34	50.96	51.98	100	SUN	MAY 10	4- 5 PM	228	9.8	100	MON	JUN 8	2507	108.3

NEBRASKA DEPARTMENT OF ROADS
 PLANNING AND PROJECT DEVELOPMENT DIVISION
 2009 CONTINUOUS TRAFFIC COUNT DATA

STATION: 33 SOUTH

ROUTE: US81

LOCATION: JCT US81 & N74 N LEG

A033

CLASSIFICATION DATA FROM STATION K0548N

MONTH	TRAFFIC AVERAGES		PERCENT		VEHICLE CLASSIFICATION		
	5 DAY	7 DAY	7 DAY IS OF 5 DAY	MONTH IS OF YEAR	VEHICLE TYPE	NUMBER	PERCENT
JANUARY	2,067	2,001	96.8	86.9	CARS AND MOTORCYCLES	1,121	48.67
FEBRUARY	2,058	1,968	95.6	85.5	OTHER 2-AXLE 4-TIRE VEHICLE	511	22.18
MARCH	2,190	2,140	97.7	92.9	SINGLE UNIT TRUCKS:		
APRIL	2,297	2,194	95.5	95.3	2-AXLE 6-TIRE	28	1.21
MAY	2,491	2,436	97.8	105.8	3-AXLE	18	.78
JUNE	2,503	2,498	99.8	108.5	4 OR MORE AXLE	1	.04
JULY	2,671	2,614	97.9	113.5	SINGLE TRAILER TRUCKS:		
AUGUST	2,481	2,442	98.4	106.0	4 OR LESS AXLE	78	3.38
* SEPTEMBER	2,402	2,353	98.0	102.2	5-AXLE	515	22.36
OCTOBER	2,559	2,449	95.7	106.3	6 OR MORE AXLE	24	1.04
NOVEMBER	2,487	2,478	99.6	107.6	MULTI-TRAILER TRUCKS:		
DECEMBER	2,147	2,061	96.0	89.5	5 OR LESS AXLE	1	.04
* ANNUAL	2,363	2,303	97.5	100.0	6-AXLE	2	.08
					7 OR MORE AXLE	3	.13
					BUSES	1	.04
					TOTAL HEAVY TRUCKS	671	29.13
					TOTAL VEHICLES	2,303	100.00

* TRAFFIC IS ESTIMATED OR AFFECTED BY DETOUR OR CONSTRUCTION

NEBRASKA DEPARTMENT OF ROADS
 PLANNING AND PROJECT DEVELOPMENT DIVISION
 2009 CONTINUOUS TRAFFIC COUNT DATA

STATION: 33 SOUTH ANNUAL AVERAGE DAILY TRAFFIC 2303
 ROUTE: US81 ANNUAL WEEKDAY TRAFFIC 2363
 LOCATION: JCT US81 & N74 N LEG A033 ANNUAL WEEKEND TRAFFIC 2153
 FUNCTIONAL CLASSIFICATION: RURAL-PRINCIPAL ARTERIAL-OTHER PERCENT DESIGN HOURLY VOLUME 11.6
 PEAK HOUR OF THE DAY 3- 4 PM

HOURLY PERCENT OF TRAFFIC				ANNUAL MAXIMUM TRAFFIC HOURS						ANNUAL MAXIMUM TRAFFIC DAYS				
ORDER	DAY	DATE	HOUR	HOURLY VOLUME	PERCENT OF AADT	ORDER	DAY	DATE	DAILY VOLUME	PERCENT OF AADT				
12- 1 AM	.80	1.27	.93	1	WED	NOV 25	5- 6 PM	354	15.3	1	WED	NOV 25	4042	175.5
1- 2 AM	.60	.85	.67	2	SUN	NOV 29	11-12 AM	327	14.1	2	SUN	NOV 29	3674	159.5
2- 3 AM	.57	.64	.59	3	SUN	NOV 29	2- 3 PM	327	14.1	3	FRI	MAY 22	3442	149.4
3- 4 AM	.54	.53	.54	4	SUN	NOV 29	3- 4 PM	315	13.6	4	TUE	DEC 29	3288	142.7
4- 5 AM	.69	.56	.66	5	SUN	NOV 29	12- 1 PM	310	13.4	5	SUN	JUL 5	3191	138.5
5- 6 AM	1.05	.82	.99	6	WED	NOV 25	6- 7 PM	304	13.2	6	FRI	AUG 7	3179	138.0
6- 7 AM	2.38	1.69	2.20	7	TUE	DEC 29	10-11 AM	304	13.2	7	SAT	NOV 28	3158	137.1
7- 8 AM	4.45	3.03	4.08	8	WED	NOV 25	4- 5 PM	302	13.1	8	TUE	DEC 22	3158	137.1
8- 9 AM	5.57	4.47	5.28	9	WED	NOV 25	2- 3 PM	301	13.0	9	FRI	OCT 30	3153	136.9
9-10 AM	6.25	5.89	6.16	10	SAT	NOV 28	11-12 AM	300	13.0	10	MON	JUL 6	3035	131.7
10-11 AM	6.62	6.58	6.61	11	TUE	DEC 29	11-12 AM	297	12.8	11	FRI	JUN 19	2994	130.0
11-12 AM	6.70	7.23	6.84	12	MON	DEC 28	2- 3 PM	296	12.8	12	FRI	OCT 9	2979	129.3
12- 1 PM	6.36	7.32	6.61	13	SUN	DEC 27	1- 2 PM	295	12.8	13	FRI	JUL 31	2978	129.3
1- 2 PM	6.70	7.28	6.86	14	FRI	MAY 22	6- 7 PM	292	12.6	14	FRI	JUL 24	2970	128.9
2- 3 PM	6.94	7.52	7.09	15	SUN	NOV 29	1- 2 PM	291	12.6	15	THU	JUL 2	2963	128.6
3- 4 PM	7.70	7.40	7.62	16	SUN	NOV 29	4- 5 PM	289	12.5	16	FRI	JUN 12	2925	127.0
4- 5 PM	7.51	7.35	7.47	17	WED	NOV 25	3- 4 PM	287	12.4	17	FRI	JUL 17	2923	126.9
5- 6 PM	7.71	6.95	7.51	18	SUN	DEC 27	2- 3 PM	283	12.2	18	FRI	NOV 13	2912	126.4
6- 7 PM	6.06	6.09	6.07	19	SUN	JUL 5	2- 3 PM	281	12.2	19	FRI	MAY 15	2891	125.5
7- 8 PM	4.68	4.88	4.73	20	SUN	DEC 27	3- 4 PM	281	12.2	20	TUE	NOV 24	2860	124.1
8- 9 PM	3.68	4.05	3.78	21	FRI	OCT 9	6- 7 PM	279	12.1	21	FRI	JUL 10	2856	124.0
9-10 PM	2.80	3.18	2.90	22	FRI	MAY 22	4- 5 PM	277	12.0	22	THU	MAY 21	2855	123.9
10-11 PM	2.13	2.52	2.23	23	SUN	JUL 5	3- 4 PM	276	11.9	23	FRI	DEC 18	2818	122.3
11-12 PM	1.51	1.89	1.61	24	SUN	JUL 5	4- 5 PM	276	11.9	24	FRI	AUG 14	2814	122.1
				25	FRI	MAY 22	5- 6 PM	275	11.9	25	FRI	OCT 16	2812	122.1
				26	THU	OCT 15	3- 4 PM	275	11.9	26	FRI	SEP 18	2796	121.4
SUBTOTAL				27	SUN	NOV 29	5- 6 PM	275	11.9	27	FRI	JUN 26	2784	120.8
6AM-2-PM	45.06	43.54	44.66	28	WED	NOV 25	11-12 AM	272	11.8	28	THU	JUL 30	2780	120.7
				29	TUE	DEC 22	4- 5 PM	272	11.8	29	FRI	APR 10	2775	120.4
SUBTOTAL				30	SAT	NOV 28	10-11 AM	269	11.6	30	THU	JUL 23	2774	120.4
2PM-10PM	47.11	47.46	47.20	40	TUE	DEC 22	5- 6 PM	255	11.0	40	THU	AUG 6	2740	118.9
				50	FRI	DEC 4	3- 4 PM	250	10.8	50	WED	JUL 1	2671	115.9
SUBTOTAL				60	FRI	OCT 2	3- 4 PM	242	10.5	60	THU	DEC 17	2624	113.9
9-1,2-6PM	55.81	56.28	55.94	70	SUN	MAY 10	4- 5 PM	239	10.3	70	MON	AUG 10	2581	112.0
				80	WED	JUN 10	5- 6 PM	235	10.2	80	THU	JUN 4	2535	110.0
7-9,11-2				90	FRI	OCT 30	3- 4 PM	234	10.1	90	THU	NOV 12	2513	109.1
& 3-6PM	52.73	51.08	52.30	100	MON	DEC 28	5- 6 PM	232	10.0	100	FRI	APR 17	2489	108.0

NEBRASKA DEPARTMENT OF ROADS
 PLANNING AND PROJECT DEVELOPMENT DIVISION
 2009 CONTINUOUS TRAFFIC COUNT DATA

STATION: 33 BOTH DIRE

ROUTE: US81

LOCATION: JCT US81 & N74 N LEG

A033

CLASSIFICATION DATA FROM STATION K0548N

MONTH	TRAFFIC AVERAGES		PERCENT		VEHICLE CLASSIFICATION		
	5 DAY	7 DAY	7 DAY IS OF 5 DAY	MONTH IS OF YEAR	VEHICLE TYPE	NUMBER	PERCENT
JANUARY	4,023	3,891	96.7	84.3	CARS AND MOTORCYCLES	2,242	48.58
FEBRUARY	4,101	3,930	95.8	85.1	OTHER 2-AXLE 4-TIRE VEHICLE	1,024	22.18
MARCH	4,525	4,433	98.0	96.0	SINGLE UNIT TRUCKS:		
APRIL	4,906	4,659	95.0	100.9	2-AXLE 6-TIRE	57	1.23
MAY	5,096	4,976	97.6	107.8	3-AXLE	37	.80
JUNE	5,107	5,073	99.3	109.9	4 OR MORE AXLE	3	.06
JULY	5,411	5,249	97.0	113.7	SINGLE TRAILER TRUCKS:		
AUGUST	4,924	4,842	98.3	104.9	4 OR LESS AXLE	157	3.40
* SEPTEMBER	4,796	4,683	97.6	101.5	5-AXLE	1,032	22.36
OCTOBER	4,965	4,743	95.5	102.8	6 OR MORE AXLE	49	1.06
NOVEMBER	4,889	4,862	99.4	105.3	MULTI-TRAILER TRUCKS:		
DECEMBER	4,175	4,051	97.0	87.8	5 OR LESS AXLE	2	.04
* ANNUAL	4,743	4,616	97.3	100.0	6-AXLE	4	.08
					7 OR MORE AXLE	7	.15
					BUSES	2	.04
					TOTAL HEAVY TRUCKS	1,350	29.25
					TOTAL VEHICLES	4,616	100.00

* TRAFFIC IS ESTIMATED OR AFFECTED BY DETOUR OR CONSTRUCTION

NEBRASKA DEPARTMENT OF ROADS
 PLANNING AND PROJECT DEVELOPMENT DIVISION
 2009 CONTINUOUS TRAFFIC COUNT DATA

STATION: 33 BOTH DIREC

ANNUAL AVERAGE DAILY TRAFFIC 4616

ROUTE: US81

ANNUAL WEEKDAY TRAFFIC 4743

LOCATION: JCT US81 & N74 N LEG

A033

ANNUAL WEEKEND TRAFFIC 4299

FUNCTIONAL CLASSIFICATION: RURAL-PRINCIPAL ARTERIAL-OTHER

PERCENT DESIGN HOURLY VOLUME 10.5

PEAK HOUR OF THE DAY

3- 4 PM

HOURLY PERCENT OF TRAFFIC

ANNUAL MAXIMUM TRAFFIC HOURS

ANNUAL MAXIMUM TRAFFIC DAYS

HOURLY PERCENT OF TRAFFIC				ANNUAL MAXIMUM TRAFFIC HOURS						ANNUAL MAXIMUM TRAFFIC DAYS				
ORDER	DAY	DATE	HOURLY VOLUME	PERCENT OF AADT	ORDER	DAY	DATE	DAILY VOLUME	PERCENT OF AADT					
12- 1 AM	.89	1.23	.98	1	SUN	NOV 29	3- 4 PM	697	15.0	1	WED	NOV 25	8081	175.0
1- 2 AM	.64	.84	.69	2	SUN	NOV 29	2- 3 PM	662	14.3	2	SUN	NOV 29	7355	159.3
2- 3 AM	.56	.61	.57	3	WED	NOV 25	2- 3 PM	647	14.0	3	FRI	MAY 22	6926	150.0
3- 4 AM	.58	.54	.57	4	SUN	NOV 29	4- 5 PM	645	13.9	4	TUE	DEC 22	6477	140.3
4- 5 AM	.77	.58	.72	5	WED	NOV 25	3- 4 PM	639	13.8	5	THU	JUL 2	6362	137.8
5- 6 AM	1.32	.88	1.20	6	WED	NOV 25	5- 6 PM	638	13.8	6	FRI	JUL 31	6354	137.6
6- 7 AM	2.71	1.55	2.41	7	WED	NOV 25	4- 5 PM	631	13.6	7	FRI	AUG 7	6111	132.3
7- 8 AM	4.83	2.79	4.30	8	SUN	NOV 29	5- 6 PM	621	13.4	8	FRI	JUL 17	6102	132.1
8- 9 AM	5.46	4.31	5.16	9	SUN	NOV 29	1- 2 PM	590	12.7	9	FRI	JUL 24	5960	129.1
9-10 AM	6.07	5.75	5.99	10	SUN	NOV 29	12- 1 PM	586	12.6	10	FRI	JUN 19	5944	128.7
10-11 AM	6.43	6.65	6.49	11	WED	NOV 25	6- 7 PM	547	11.8	11	FRI	JUN 12	5918	128.2
11-12 AM	6.58	7.13	6.72	12	SUN	NOV 29	11-12 AM	546	11.8	12	FRI	MAY 15	5902	127.8
12- 1 PM	6.46	7.17	6.65	13	WED	NOV 25	1- 2 PM	544	11.7	13	SUN	JUL 5	5893	127.6
1- 2 PM	6.88	7.24	6.97	14	MON	DEC 28	2- 3 PM	541	11.7	14	FRI	JUL 3	5859	126.9
2- 3 PM	7.15	7.49	7.24	15	SUN	DEC 27	2- 3 PM	539	11.6	15	FRI	JUN 26	5835	126.4
3- 4 PM	7.52	7.51	7.52	16	FRI	MAY 22	5- 6 PM	536	11.6	16	FRI	OCT 30	5823	126.1
4- 5 PM	7.36	7.58	7.42	17	SUN	APR 12	5- 6 PM	531	11.5	17	FRI	OCT 16	5806	125.7
5- 6 PM	7.41	7.26	7.37	18	FRI	MAY 22	4- 5 PM	526	11.3	18	FRI	OCT 9	5802	125.6
6- 7 PM	5.83	6.28	5.95	19	WED	NOV 25	11-12 AM	526	11.3	19	THU	MAY 21	5800	125.6
7- 8 PM	4.52	5.12	4.68	20	TUE	DEC 22	5- 6 PM	524	11.3	20	MON	JUL 6	5757	124.7
8- 9 PM	3.60	4.15	3.74	21	SUN	JUL 5	3- 4 PM	515	11.1	21	FRI	MAY 8	5754	124.6
9-10 PM	2.80	3.16	2.89	22	FRI	JUL 31	5- 6 PM	515	11.1	22	TUE	NOV 24	5737	124.2
10-11 PM	2.13	2.42	2.20	23	FRI	MAY 22	6- 7 PM	510	11.0	23	SAT	NOV 28	5735	124.2
11-12 PM	1.51	1.76	1.57	24	FRI	MAY 22	3- 4 PM	506	10.9	24	FRI	JUN 5	5725	124.0
				25	TUE	DEC 22	4- 5 PM	504	10.9	25	FRI	JUL 10	5722	123.9
				26	TUE	DEC 22	2- 3 PM	503	10.8	26	FRI	AUG 14	5700	123.4
				27	SUN	DEC 27	1- 2 PM	503	10.8	27	FRI	APR 3	5699	123.4
				28	SUN	JUL 5	4- 5 PM	497	10.7	28	FRI	NOV 20	5679	123.0
				29	FRI	JUL 31	3- 4 PM	496	10.7	29	FRI	APR 10	5655	122.5
				30	WED	NOV 25	12- 1 PM	488	10.5	30	THU	JUL 30	5593	121.1
				40	SUN	JUL 5	2- 3 PM	473	10.2	40	THU	JUN 25	5451	118.0
				50	FRI	JUN 12	2- 3 PM	467	10.1	50	SAT	AUG 1	5357	116.0
				60	FRI	MAY 15	5- 6 PM	461	9.9	60	FRI	AUG 21	5256	113.8
				70	THU	APR 2	5- 6 PM	455	9.8	70	SUN	JUN 14	5181	112.2
				80	SUN	JUL 5	1- 2 PM	451	9.7	80	TUE	JUN 30	5058	109.5
				90	THU	JUL 2	3- 4 PM	447	9.6	90	WED	AUG 5	5006	108.4
				100	THU	JUL 2	1- 2 PM	443	9.5	100	MON	DEC 28	4963	107.5

NEBRASKA DEPARTMENT OF ROADS
 PLANNING AND PROJECT DEVELOPMENT DIVISION
 2009 CONTINUOUS TRAFFIC COUNT DATA

STATION: 34 BOTH DIRE

ROUTE: US83

LOCATION: JCT US83 & N23 N LEG

A034

CLASSIFICATION DATA FROM STATION K0605N

MONTH	TRAFFIC AVERAGES		PERCENT		VEHICLE CLASSIFICATION		
	5 DAY	7 DAY	7 DAY IS OF 5 DAY	MONTH IS OF YEAR	VEHICLE TYPE	NUMBER	PERCENT
JANUARY	1,724	1,648	95.6	88.8	CARS AND MOTORCYCLES	877	47.27
FEBRUARY	1,827	1,722	94.3	92.8	OTHER 2-AXLE 4-TIRE VEHICLE	613	33.04
MARCH	1,817	1,741	95.8	93.9	SINGLE UNIT TRUCKS:		
APRIL	1,996	1,854	92.9	99.9	2-AXLE 6-TIRE	43	2.31
MAY	2,061	2,002	97.1	107.9	3-AXLE	20	1.07
JUNE	2,098	2,019	96.2	108.8	4 OR MORE AXLE	5	.26
JULY	2,124	1,984	93.4	107.0	SINGLE TRAILER TRUCKS:		
AUGUST	2,134	2,021	94.7	108.9	4 OR LESS AXLE	28	1.50
SEPTEMBER	2,100	1,991	94.8	107.3	5-AXLE	202	10.88
OCTOBER	1,887	1,762	93.4	95.0	6 OR MORE AXLE	61	3.28
NOVEMBER	1,960	1,862	95.0	100.4	MULTI-TRAILER TRUCKS:		
DECEMBER	1,728	1,650	95.5	88.9	5 OR LESS AXLE	2	.10
ANNUAL	1,955	1,855	94.9	100.0	6-AXLE	--	--
					7 OR MORE AXLE	1	.05
					BUSES	3	.16
					TOTAL HEAVY TRUCKS	365	19.67
					TOTAL VEHICLES	1,855	100.00

NEBRASKA DEPARTMENT OF ROADS
 PLANNING AND PROJECT DEVELOPMENT DIVISION
 2009 CONTINUOUS TRAFFIC COUNT DATA

STATION: 34 BOTH DIREC ANNUAL AVERAGE DAILY TRAFFIC 1855
 ROUTE: US83 ANNUAL WEEKDAY TRAFFIC 1955
 LOCATION: JCT US83 & N23 N LEG A034 ANNUAL WEEKEND TRAFFIC 1605
 FUNCTIONAL CLASSIFICATION: RURAL-PRINCIPAL ARTERIAL-OTHER PERCENT DESIGN HOURLY VOLUME 9.9
 PEAK HOUR OF THE DAY 5- 6 PM

HOURLY PERCENT OF TRAFFIC				ANNUAL MAXIMUM TRAFFIC HOURS						ANNUAL MAXIMUM TRAFFIC DAYS				
ORDER	DAY	DATE	HOURLY VOLUME	PERCENT OF AADT	ORDER	DAY	DATE	DAILY VOLUME	PERCENT OF AADT					
12- 1 AM	.77	1.43	.93	1	FRI	SEP 4	5- 6 PM	213	11.4	1	FRI	SEP 4	2381	128.3
1- 2 AM	.45	.98	.58	2	THU	FEB 26	5- 6 PM	203	10.9	2	FRI	JUL 24	2373	127.9
2- 3 AM	.31	.64	.39	3	THU	SEP 17	4- 5 PM	200	10.7	3	FRI	AUG 7	2339	126.0
3- 4 AM	.30	.40	.33	4	FRI	SEP 18	4- 5 PM	200	10.7	4	FRI	JUN 19	2337	125.9
4- 5 AM	.68	.45	.62	5	FRI	SEP 25	5- 6 PM	200	10.7	5	FRI	SEP 18	2334	125.8
5- 6 AM	1.43	.94	1.31	6	FRI	OCT 9	5- 6 PM	200	10.7	6	FRI	JUL 17	2316	124.8
6- 7 AM	2.72	1.55	2.43	7	FRI	AUG 28	5- 6 PM	198	10.6	7	FRI	MAY 22	2303	124.1
7- 8 AM	5.60	2.74	4.89	8	FRI	SEP 18	5- 6 PM	198	10.6	8	FRI	JUN 12	2301	124.0
8- 9 AM	6.25	4.05	5.71	9	TUE	FEB 24	5- 6 PM	197	10.6	9	WED	AUG 5	2298	123.8
9-10 AM	6.48	5.21	6.17	10	FRI	OCT 2	6- 7 PM	195	10.5	10	FRI	JUL 31	2293	123.6
10-11 AM	6.35	6.32	6.34	11	FRI	NOV 13	5- 6 PM	195	10.5	11	WED	AUG 26	2286	123.2
11-12 AM	6.16	7.18	6.41	12	FRI	APR 10	5- 6 PM	193	10.4	12	THU	SEP 17	2286	123.2
12- 1 PM	6.55	7.40	6.76	13	MON	MAY 4	9-10 AM	193	10.4	13	FRI	JUL 10	2270	122.3
1- 2 PM	6.79	7.64	7.00	14	TUE	FEB 24	4- 5 PM	189	10.1	14	THU	AUG 6	2269	122.3
2- 3 PM	7.10	7.58	7.22	15	FRI	JUL 10	5- 6 PM	189	10.1	15	THU	AUG 13	2265	122.1
3- 4 PM	7.40	7.97	7.54	16	FRI	SEP 11	5- 6 PM	189	10.1	16	WED	AUG 19	2257	121.6
4- 5 PM	7.64	7.88	7.70	17	THU	SEP 24	3- 4 PM	189	10.1	17	FRI	OCT 2	2256	121.6
5- 6 PM	7.82	7.52	7.75	18	FRI	JUL 17	5- 6 PM	188	10.1	18	FRI	SEP 11	2254	121.5
6- 7 PM	6.20	6.27	6.22	19	WED	JUL 22	4- 5 PM	188	10.1	19	FRI	JUN 26	2251	121.3
7- 8 PM	4.01	4.89	4.23	20	THU	SEP 24	4- 5 PM	188	10.1	20	FRI	SEP 25	2247	121.1
8- 9 PM	3.20	3.88	3.37	21	FRI	MAR 13	5- 6 PM	187	10.0	21	FRI	MAY 8	2246	121.0
9-10 PM	2.63	3.17	2.77	22	FRI	MAY 8	3- 4 PM	187	10.0	22	TUE	DEC 22	2243	120.9
10-11 PM	1.85	2.24	1.95	23	FRI	JUL 24	5- 6 PM	187	10.0	23	THU	JUN 18	2232	120.3
11-12 PM	1.29	1.68	1.38	24	FRI	SEP 11	3- 4 PM	187	10.0	24	WED	JUL 15	2220	119.6
				25	MON	OCT 26	4- 5 PM	187	10.0	25	FRI	JUN 5	2214	119.3
				26	FRI	JUN 12	5- 6 PM	186	10.0	26	THU	JUL 30	2213	119.2
				27	FRI	SEP 4	3- 4 PM	186	10.0	27	WED	JUL 29	2208	119.0
				28	FRI	OCT 2	4- 5 PM	186	10.0	28	THU	SEP 24	2206	118.9
				29	THU	NOV 12	5- 6 PM	186	10.0	29	THU	AUG 20	2204	118.8
				30	THU	SEP 10	4- 5 PM	185	9.9	30	FRI	APR 24	2203	118.7
				40	THU	AUG 20	12- 1 PM	183	9.8	40	FRI	NOV 20	2162	116.5
				50	FRI	JUL 10	3- 4 PM	181	9.7	50	THU	AUG 27	2132	114.9
				60	FRI	JUL 31	3- 4 PM	180	9.7	60	FRI	NOV 6	2115	114.0
				70	WED	SEP 23	3- 4 PM	179	9.6	70	WED	JUL 8	2096	112.9
				80	TUE	NOV 3	5- 6 PM	178	9.5	80	TUE	MAY 5	2076	111.9
				90	WED	AUG 12	3- 4 PM	177	9.5	90	THU	DEC 17	2069	111.5
				100	TUE	NOV 10	5- 6 PM	176	9.4	100	TUE	APR 7	2052	110.6

NEBRASKA DEPARTMENT OF ROADS
 PLANNING AND PROJECT DEVELOPMENT DIVISION
 2009 CONTINUOUS TRAFFIC COUNT DATA

STATION: 35 BOTH DIRE

ROUTE: US281

LOCATION: W JCT US281 & HADCO RD N LEG

A035

MONTH	TRAFFIC AVERAGES		PERCENT		VEHICLE CLASSIFICATION		
	5 DAY	7 DAY	7 DAY IS OF 5 DAY	MONTH IS OF YEAR	VEHICLE TYPE	NUMBER	PERCENT
* JANUARY	3,151	2,886	91.6	93.2	CARS AND MOTORCYCLES	--	--
* FEBRUARY	3,115	2,860	91.8	92.3	OTHER 2-AXLE 4-TIRE VEHICLE	--	--
MARCH	2,764	2,460	89.0	79.4	SINGLE UNIT TRUCKS:		
* APRIL	3,516	3,174	90.3	102.5	2-AXLE 6-TIRE	--	--
* MAY	3,037	2,930	96.5	94.6	3-AXLE	--	--
JUNE	3,495	3,256	93.2	105.1	4 OR MORE AXLE	--	--
JULY	3,696	3,425	92.7	110.6	SINGLE TRAILER TRUCKS:		
AUGUST	3,790	3,484	91.9	112.5	4 OR LESS AXLE	--	--
SEPTEMBER	3,731	3,417	91.6	110.3	5-AXLE	--	--
OCTOBER	3,524	3,229	91.6	104.2	6 OR MORE AXLE	--	--
NOVEMBER	3,602	3,332	92.5	107.6	MULTI-TRAILER TRUCKS:		
DECEMBER	2,913	2,725	93.5	88.0	5 OR LESS AXLE	--	--
* ANNUAL	3,361	3,098	92.2	100.0	6-AXLE	--	--
					7 OR MORE AXLE	--	--
					BUSES	--	--
					TOTAL HEAVY TRUCKS	--	--
					TOTAL VEHICLES	3,098	100.00

* TRAFFIC IS ESTIMATED OR AFFECTED BY DETOUR OR CONSTRUCTION

NEBRASKA DEPARTMENT OF ROADS
 PLANNING AND PROJECT DEVELOPMENT DIVISION
 2009 CONTINUOUS TRAFFIC COUNT DATA

STATION: 35 BOTH DIREC

ANNUAL AVERAGE DAILY TRAFFIC 3098

ROUTE: US281

ANNUAL WEEKDAY TRAFFIC 3361

LOCATION: W JCT US281 & HADCO RD N LEG

A035

ANNUAL WEEKEND TRAFFIC 2441

FUNCTIONAL CLASSIFICATION: RURAL-MINOR ARTERIAL

PERCENT DESIGN HOURLY VOLUME 11.9

PEAK HOUR OF THE DAY 5- 6 PM

HOURLY PERCENT OF TRAFFIC				ANNUAL MAXIMUM TRAFFIC HOURS							ANNUAL MAXIMUM TRAFFIC DAYS				
ORDER	DAY	DATE	ORDER	DAY	DATE	ORDER	DAY	DATE	ORDER	DAY	DATE	ORDER	DAY	DATE	
PERIOD	WEEKDAYS	WEEKENDS	AVERAGE	ORDER	DAY	DATE	HOUR	HOURLY VOLUME	PERCENT OF AADT	ORDER	DAY	DATE	DAILY VOLUME	PERCENT OF AADT	
12- 1 AM	.36	1.29	.57	1	MON	AUG 17	5- 6 PM	415	13.3	1	FRI	AUG 28	4180	134.9	
1- 2 AM	.20	.84	.34	2	WED	SEP 9	5- 6 PM	408	13.1	2	FRI	SEP 4	4172	134.6	
2- 3 AM	.17	.41	.23	3	WED	NOV 4	5- 6 PM	404	13.0	3	FRI	JUL 10	4130	133.3	
3- 4 AM	.17	.29	.20	4	THU	SEP 17	4- 5 PM	402	12.9	4	THU	NOV 5	4121	133.0	
4- 5 AM	.45	.34	.43	5	TUE	AUG 25	7- 8 AM	395	12.7	5	THU	SEP 10	4096	132.2	
5- 6 AM	1.52	.83	1.37	6	THU	SEP 10	4- 5 PM	393	12.6	6	THU	AUG 13	4084	131.8	
6- 7 AM	3.58	1.76	3.18	7	THU	SEP 24	4- 5 PM	392	12.6	7	THU	AUG 27	4037	130.3	
7- 8 AM	8.58	2.84	7.30	8	THU	AUG 27	4- 5 PM	391	12.6	8	MON	DEC 21	4028	130.0	
8- 9 AM	6.99	4.53	6.44	9	THU	OCT 29	4- 5 PM	387	12.4	9	WED	AUG 12	4003	129.2	
9-10 AM	5.31	5.84	5.43	10	FRI	DEC 4	3- 4 PM	386	12.4	10	WED	AUG 26	4003	129.2	
10-11 AM	5.35	6.62	5.64	11	TUE	SEP 15	7- 8 AM	384	12.3	11	FRI	JUL 17	3991	128.8	
11-12 AM	5.66	7.36	6.04	12	FRI	NOV 20	3- 4 PM	384	12.3	12	FRI	NOV 6	3984	128.5	
12- 1 PM	5.90	7.38	6.23	13	THU	SEP 3	4- 5 PM	383	12.3	13	FRI	JUL 24	3983	128.5	
1- 2 PM	5.94	7.62	6.32	14	THU	AUG 27	7- 8 AM	382	12.3	14	THU	SEP 17	3977	128.3	
2- 3 PM	6.03	7.23	6.30	15	THU	AUG 27	5- 6 PM	381	12.2	15	THU	NOV 12	3957	127.7	
3- 4 PM	8.03	7.25	7.86	16	WED	AUG 26	7- 8 AM	379	12.2	16	THU	SEP 3	3947	127.4	
4- 5 PM	8.14	7.41	7.98	17	FRI	AUG 28	7- 8 AM	378	12.2	17	FRI	AUG 21	3927	126.7	
5- 6 PM	9.08	7.17	8.65	18	THU	SEP 24	5- 6 PM	378	12.2	18	FRI	SEP 25	3926	126.7	
6- 7 PM	5.94	6.36	6.03	19	MON	SEP 28	5- 6 PM	378	12.2	19	THU	SEP 24	3903	125.9	
7- 8 PM	4.04	5.01	4.26	20	THU	SEP 3	5- 6 PM	376	12.1	20	FRI	NOV 20	3897	125.7	
8- 9 PM	3.24	4.11	3.43	21	TUE	SEP 29	7- 8 AM	376	12.1	21	FRI	SEP 18	3891	125.5	
9-10 PM	2.64	3.47	2.83	22	TUE	JUL 28	5- 6 PM	375	12.1	22	FRI	NOV 13	3888	125.5	
10-11 PM	1.69	2.46	1.86	23	THU	SEP 10	5- 6 PM	375	12.1	23	FRI	AUG 14	3877	125.1	
11-12 PM	.98	1.54	1.11	24	THU	NOV 5	4- 5 PM	375	12.1	24	FRI	OCT 16	3873	125.0	
				25	FRI	AUG 21	3- 4 PM	372	12.0	25	FRI	JUL 31	3867	124.8	
				26	THU	SEP 3	7- 8 AM	372	12.0	26	THU	NOV 19	3859	124.5	
SUBTOTAL				27	THU	SEP 17	7- 8 AM	372	12.0	27	THU	AUG 20	3858	124.5	
6AM-2-PM	47.36	44.00	46.61	28	FRI	JUL 10	5- 6 PM	371	11.9	28	THU	JUL 23	3857	124.4	
				29	MON	AUG 31	7- 8 AM	371	11.9	29	WED	SEP 9	3856	124.4	
SUBTOTAL				30	WED	AUG 5	5- 6 PM	370	11.9	30	MON	AUG 24	3824	123.4	
2PM-10PM	47.18	48.05	47.37	40	WED	AUG 12	5- 6 PM	362	11.6	40	FRI	AUG 7	3755	121.2	
				50	THU	JUL 30	5- 6 PM	359	11.5	50	THU	DEC 17	3718	120.0	
SUBTOTAL				60	WED	SEP 2	7- 8 AM	355	11.4	60	FRI	OCT 2	3677	118.6	
9-1,2-6PM	53.54	56.31	54.15	70	FRI	JUL 31	5- 6 PM	352	11.3	70	THU	FEB 12	3652	117.8	
				80	FRI	OCT 16	5- 6 PM	349	11.2	80	MON	AUG 3	3595	116.0	
7-9,11-2				90	TUE	DEC 22	5- 6 PM	347	11.2	90	TUE	JUL 21	3568	115.1	
& 3-6PM	58.35	51.61	56.85	100	FRI	JUL 24	5- 6 PM	344	11.1	100	WED	DEC 2	3520	113.6	

NEBRASKA DEPARTMENT OF ROADS
 PLANNING AND PROJECT DEVELOPMENT DIVISION
 2009 CONTINUOUS TRAFFIC COUNT DATA

STATION: 36 EAST

ROUTE: I129

LOCATION: I129 AT MISSOURI RIVER W LEG SO SX CY A036

CLASSIFICATION DATA FROM STATION K0647E

MONTH	TRAFFIC AVERAGES		PERCENT		VEHICLE CLASSIFICATION		
	5 DAY	7 DAY	7 DAY IS OF 5 DAY	MONTH IS OF YEAR	VEHICLE TYPE	NUMBER	PERCENT
* JANUARY	9,099	8,469	93.1	86.4	CARS AND MOTORCYCLES	6,141	62.66
FEBRUARY	9,024	8,350	92.5	85.2	OTHER 2-AXLE 4-TIRE VEHICLE	2,282	23.28
MARCH	10,155	9,348	92.1	95.4	SINGLE UNIT TRUCKS:		
APRIL	11,115	10,052	90.4	102.6	2-AXLE 6-TIRE	159	1.62
MAY	11,272	10,442	92.6	106.6	3-AXLE	194	1.97
JUNE	11,422	10,470	91.7	106.8	4 OR MORE AXLE	46	.46
JULY	11,435	10,336	90.4	105.5	SINGLE TRAILER TRUCKS:		
AUGUST	11,464	10,480	91.4	106.9	4 OR LESS AXLE	69	.70
SEPTEMBER	11,045	10,170	92.1	103.8	5-AXLE	758	7.73
OCTOBER	10,828	9,923	91.6	101.3	6 OR MORE AXLE	144	1.46
NOVEMBER	10,713	9,927	92.7	101.3	MULTI-TRAILER TRUCKS:		
* DECEMBER	10,082	9,625	95.5	98.2	5 OR LESS AXLE	1	.01
* ANNUAL	10,638	9,799	92.1	100.0	6-AXLE	1	.01
					7 OR MORE AXLE	1	.01
					BUSES	3	.03
					TOTAL HEAVY TRUCKS	1,376	14.04
					TOTAL VEHICLES	9,799	100.00

* TRAFFIC IS ESTIMATED OR AFFECTED BY DETOUR OR CONSTRUCTION

NEBRASKA DEPARTMENT OF ROADS
 PLANNING AND PROJECT DEVELOPMENT DIVISION
 2009 CONTINUOUS TRAFFIC COUNT DATA

STATION: 36 EAST ANNUAL AVERAGE DAILY TRAFFIC 9799
 ROUTE: I129 ANNUAL WEEKDAY TRAFFIC 10638
 LOCATION: I129 AT MISSOURI RIVER W LEG SO SX CY A036 ANNUAL WEEKEND TRAFFIC 7702
 FUNCTIONAL CLASSIFICATION: URBAN-PRINCIPAL ARTERIAL-INTERSTATE PERCENT DESIGN HOURLY VOLUME 10.7
 PEAK HOUR OF THE DAY 4- 5 PM

HOURLY PERCENT OF TRAFFIC				ANNUAL MAXIMUM TRAFFIC HOURS						ANNUAL MAXIMUM TRAFFIC DAYS				
ORDER	DAY	DATE	HOUR	HOURLY VOLUME	PERCENT OF AADT	ORDER	DAY	DATE	DAILY VOLUME	PERCENT OF AADT				
12- 1 AM	1.61	1.53	1.59	1	WED	NOV 25	3- 4 PM	1212	12.3	1	FRI	AUG 14	13055	133.2
1- 2 AM	.50	.81	.57	2	FRI	NOV 13	3- 4 PM	1152	11.7	2	FRI	AUG 7	12787	130.4
2- 3 AM	.39	.55	.43	3	FRI	AUG 14	4- 5 PM	1143	11.6	3	FRI	MAY 8	12576	128.3
3- 4 AM	.47	.45	.46	4	THU	APR 9	3- 4 PM	1126	11.4	4	FRI	SEP 4	12511	127.6
4- 5 AM	.81	.54	.76	5	FRI	MAY 15	3- 4 PM	1117	11.3	5	FRI	JUL 24	12492	127.4
5- 6 AM	2.54	1.04	2.21	6	THU	MAY 7	4- 5 PM	1105	11.2	6	FRI	MAY 1	12469	127.2
6- 7 AM	4.20	1.76	3.66	7	MON	DEC 21	3- 4 PM	1104	11.2	7	FRI	MAY 29	12449	127.0
7- 8 AM	6.04	2.86	5.35	8	FRI	SEP 4	3- 4 PM	1095	11.1	8	FRI	MAY 15	12443	126.9
8- 9 AM	4.82	3.89	4.62	9	FRI	NOV 20	3- 4 PM	1095	11.1	9	FRI	JUL 31	12439	126.9
9-10 AM	4.97	5.32	5.05	10	THU	MAY 14	4- 5 PM	1093	11.1	10	FRI	APR 24	12292	125.4
10-11 AM	5.50	7.14	5.86	11	THU	MAY 21	4- 5 PM	1089	11.1	11	FRI	APR 17	12271	125.2
11-12 AM	6.34	8.36	6.78	12	THU	SEP 17	4- 5 PM	1089	11.1	12	FRI	MAY 22	12252	125.0
12- 1 PM	6.60	8.69	7.05	13	FRI	NOV 13	4- 5 PM	1086	11.0	13	FRI	AUG 28	12215	124.6
1- 2 PM	6.02	8.16	6.49	14	THU	DEC 17	4- 5 PM	1085	11.0	14	FRI	APR 3	12214	124.6
2- 3 PM	7.39	7.90	7.50	15	THU	MAY 7	5- 6 PM	1080	11.0	15	FRI	JUL 17	12190	124.4
3- 4 PM	8.43	7.82	8.30	16	FRI	NOV 20	4- 5 PM	1079	11.0	16	THU	MAY 21	12164	124.1
4- 5 PM	8.69	7.36	8.40	17	FRI	NOV 6	4- 5 PM	1072	10.9	17	FRI	JUN 26	12162	124.1
5- 6 PM	8.30	6.73	7.96	18	THU	SEP 17	3- 4 PM	1071	10.9	18	FRI	JUN 19	12140	123.8
6- 7 PM	5.34	5.72	5.43	19	MON	DEC 21	4- 5 PM	1071	10.9	19	FRI	DEC 18	12116	123.6
7- 8 PM	3.60	4.31	3.75	20	FRI	NOV 6	5- 6 PM	1070	10.9	20	FRI	SEP 18	12109	123.5
8- 9 PM	2.68	3.30	2.82	21	THU	JUL 16	4- 5 PM	1066	10.8	21	FRI	NOV 13	12106	123.5
9-10 PM	2.07	2.51	2.16	22	FRI	AUG 14	3- 4 PM	1066	10.8	22	FRI	JUN 5	12089	123.3
10-11 PM	1.48	1.92	1.57	23	FRI	AUG 28	5- 6 PM	1066	10.8	23	WED	NOV 25	12026	122.7
11-12 PM	1.20	1.33	1.23	24	FRI	MAY 22	3- 4 PM	1064	10.8	24	FRI	NOV 20	12025	122.7
				25	FRI	SEP 18	3- 4 PM	1063	10.8	25	THU	JUL 2	12005	122.5
				26	THU	AUG 13	4- 5 PM	1059	10.8	26	FRI	NOV 27	12004	122.5
				27	THU	OCT 8	4- 5 PM	1058	10.7	27	FRI	AUG 21	11991	122.3
				28	FRI	MAY 1	3- 4 PM	1056	10.7	28	FRI	NOV 6	11984	122.2
				29	FRI	APR 17	3- 4 PM	1055	10.7	29	FRI	JUL 10	11972	122.1
				30	FRI	MAY 15	5- 6 PM	1053	10.7	30	FRI	JUN 12	11971	122.1
				40	THU	MAY 14	5- 6 PM	1042	10.6	40	THU	JUN 11	11825	120.6
				50	FRI	DEC 18	2- 3 PM	1037	10.5	50	WED	JUL 15	11655	118.9
				60	FRI	NOV 20	5- 6 PM	1030	10.5	60	THU	JUN 18	11508	117.4
				70	FRI	MAY 8	5- 6 PM	1027	10.4	70	WED	JUL 29	11391	116.2
				80	WED	NOV 4	5- 6 PM	1018	10.3	80	THU	SEP 24	11255	114.8
				90	FRI	SEP 25	3- 4 PM	1013	10.3	90	MON	AUG 10	11219	114.4
				100	FRI	APR 3	3- 4 PM	1008	10.2	100	THU	JUL 9	11162	113.9

NEBRASKA DEPARTMENT OF ROADS
 PLANNING AND PROJECT DEVELOPMENT DIVISION
 2009 CONTINUOUS TRAFFIC COUNT DATA

STATION: 36 WEST

ROUTE: I129

LOCATION: I129 AT MISSOURI RIVER W LEG SO SX CY A036

CLASSIFICATION DATA FROM STATION K0647E

MONTH	TRAFFIC AVERAGES		PERCENT		VEHICLE CLASSIFICATION		
	5 DAY	7 DAY	7 DAY IS OF 5 DAY	MONTH IS OF YEAR	VEHICLE TYPE	NUMBER	PERCENT
* JANUARY	9,725	8,953	92.1	89.1	CARS AND MOTORCYCLES	6,294	62.63
* FEBRUARY	9,450	8,794	93.1	87.5	OTHER 2-AXLE 4-TIRE VEHICLE	2,340	23.28
* MARCH	10,648	9,847	92.5	98.0	SINGLE UNIT TRUCKS:		
* APRIL	11,214	9,857	87.9	98.1	2-AXLE 6-TIRE	164	1.63
* MAY	11,009	10,078	91.5	100.3	3-AXLE	199	1.98
JUNE	11,100	10,177	91.7	101.3	4 OR MORE AXLE	48	.47
* JULY	11,887	10,770	90.6	107.2	SINGLE TRAILER TRUCKS:		
AUGUST	11,976	10,945	91.4	108.9	4 OR LESS AXLE	71	.70
SEPTEMBER	11,564	10,655	92.1	106.0	5-AXLE	777	7.73
* OCTOBER	11,611	10,653	91.7	106.0	6 OR MORE AXLE	148	1.47
* NOVEMBER	10,713	9,927	92.7	98.8	MULTI-TRAILER TRUCKS:		
* DECEMBER	10,433	9,935	95.2	98.9	5 OR LESS AXLE	1	--
* ANNUAL	10,944	10,049	91.8	100.0	6-AXLE	2	.01
					7 OR MORE AXLE	1	--
					BUSES	4	.03
					TOTAL HEAVY TRUCKS	1,415	14.08
					TOTAL VEHICLES	10,049	100.00

* TRAFFIC IS ESTIMATED OR AFFECTED BY DETOUR OR CONSTRUCTION

NEBRASKA DEPARTMENT OF ROADS
 PLANNING AND PROJECT DEVELOPMENT DIVISION
 2009 CONTINUOUS TRAFFIC COUNT DATA

STATION: 36 WEST ANNUAL AVERAGE DAILY TRAFFIC 10049
 ROUTE: I129 ANNUAL WEEKDAY TRAFFIC 10944
 LOCATION: I129 AT MISSOURI RIVER W LEG SO SX CY A036 ANNUAL WEEKEND TRAFFIC 7812
 FUNCTIONAL CLASSIFICATION: URBAN-PRINCIPAL ARTERIAL-INTERSTATE PERCENT DESIGN HOURLY VOLUME 10.0
 PEAK HOUR OF THE DAY 5- 6 PM

HOURLY PERCENT OF TRAFFIC				ANNUAL MAXIMUM TRAFFIC HOURS					ANNUAL MAXIMUM TRAFFIC DAYS					
ORDER	DAY	DATE	HOURLY VOLUME	PERCENT OF AADT	ORDER	DAY	DATE	DAILY VOLUME	PERCENT OF AADT					
12- 1 AM	.74	1.52	.91	1	TUE	JUN 2	5- 6 PM	1182	11.7	1	FRI	AUG 21	13441	133.7
1- 2 AM	.49	.99	.60	2	MON	JUN 8	5- 6 PM	1149	11.4	2	FRI	AUG 14	13193	131.2
2- 3 AM	.51	.72	.56	3	FRI	JUN 12	5- 6 PM	1142	11.3	3	FRI	AUG 7	13180	131.1
3- 4 AM	.58	.54	.57	4	MON	JUN 22	5- 6 PM	1142	11.3	4	FRI	JUL 31	13034	129.7
4- 5 AM	1.55	.80	1.38	5	FRI	JUN 5	5- 6 PM	1140	11.3	5	FRI	SEP 4	12945	128.8
5- 6 AM	3.27	1.51	2.88	6	MON	JUN 29	5- 6 PM	1140	11.3	6	FRI	SEP 18	12832	127.6
6- 7 AM	3.62	1.75	3.21	7	FRI	JUN 19	5- 6 PM	1139	11.3	7	FRI	OCT 9	12671	126.0
7- 8 AM	6.34	2.13	5.41	8	TUE	JUN 9	5- 6 PM	1120	11.1	8	THU	SEP 17	12560	124.9
8- 9 AM	5.17	2.76	4.64	9	TUE	JUN 23	5- 6 PM	1117	11.1	9	FRI	SEP 25	12551	124.8
9-10 AM	4.22	3.74	4.11	10	FRI	AUG 14	5- 6 PM	1116	11.1	10	FRI	DEC 18	12485	124.2
10-11 AM	4.53	4.91	4.61	11	WED	JUN 17	5- 6 PM	1107	11.0	11	FRI	JUL 10	12430	123.6
11-12 AM	5.25	6.06	5.43	12	THU	JUN 18	5- 6 PM	1105	10.9	12	FRI	OCT 16	12409	123.4
12- 1 PM	6.14	7.10	6.35	13	THU	OCT 1	5- 6 PM	1075	10.6	13	FRI	AUG 28	12367	123.0
1- 2 PM	6.48	7.62	6.73	14	FRI	AUG 21	2- 3 PM	1074	10.6	14	FRI	OCT 2	12275	122.1
2- 3 PM	7.44	7.99	7.56	15	FRI	JUN 26	3- 4 PM	1070	10.6	15	THU	AUG 20	12239	121.7
3- 4 PM	7.60	8.28	7.75	16	THU	AUG 20	5- 6 PM	1065	10.5	16	THU	AUG 6	12179	121.1
4- 5 PM	7.39	8.10	7.54	17	FRI	AUG 21	3- 4 PM	1054	10.4	17	THU	JUL 30	12172	121.1
5- 6 PM	8.02	7.72	7.95	18	TUE	SEP 29	5- 6 PM	1048	10.4	18	FRI	SEP 11	12144	120.8
6- 7 PM	5.52	7.08	5.87	19	THU	AUG 20	4- 5 PM	1034	10.2	19	FRI	MAR 20	12114	120.5
7- 8 PM	4.31	5.50	4.57	20	THU	SEP 17	5- 6 PM	1027	10.2	20	FRI	JUN 26	12113	120.5
8- 9 PM	3.88	4.58	4.04	21	MON	DEC 21	5- 6 PM	1027	10.2	21	THU	AUG 13	11968	119.0
9-10 PM	3.31	4.18	3.50	22	THU	OCT 8	5- 6 PM	1023	10.1	22	FRI	APR 3	11950	118.9
10-11 PM	2.17	2.70	2.29	23	FRI	DEC 11	2- 3 PM	1018	10.1	23	WED	SEP 30	11922	118.6
11-12 PM	1.47	1.72	1.52	24	FRI	AUG 14	2- 3 PM	1016	10.1	24	THU	OCT 15	11909	118.5
				25	FRI	AUG 21	4- 5 PM	1014	10.0	25	TUE	SEP 29	11908	118.4
				26	FRI	DEC 18	2- 3 PM	1013	10.0	26	THU	JUL 9	11883	118.2
SUBTOTAL				27	WED	SEP 30	5- 6 PM	1012	10.0	27	THU	OCT 1	11881	118.2
6AM-2-PM	41.79	36.10	40.54	28	THU	OCT 15	5- 6 PM	1010	10.0	28	THU	OCT 8	11868	118.1
				29	FRI	SEP 25	5- 6 PM	1008	10.0	29	MON	AUG 17	11828	117.7
SUBTOTAL				30	FRI	AUG 7	3- 4 PM	1005	10.0	30	MON	DEC 21	11821	117.6
2PM-10PM	47.51	53.47	48.82	40	FRI	JUL 10	2- 3 PM	983	9.7	40	FRI	JUN 12	11720	116.6
				50	MON	AUG 17	5- 6 PM	973	9.6	50	WED	AUG 26	11623	115.6
SUBTOTAL				60	WED	OCT 14	5- 6 PM	961	9.5	60	FRI	DEC 11	11500	114.4
9-1,2-6PM	50.63	53.93	51.36	70	FRI	OCT 16	3- 4 PM	948	9.4	70	WED	OCT 14	11297	112.4
				80	THU	JUL 9	3- 4 PM	940	9.3	80	TUE	AUG 25	11150	110.9
7-9,11-2				90	FRI	JUL 10	4- 5 PM	934	9.2	90	MON	JUL 6	10973	109.1
& 3-6PM	52.43	49.81	51.85	100	WED	SEP 16	2- 3 PM	927	9.2	100	WED	JUN 10	10855	108.0

NEBRASKA DEPARTMENT OF ROADS
 PLANNING AND PROJECT DEVELOPMENT DIVISION
 2009 CONTINUOUS TRAFFIC COUNT DATA

STATION: 36 BOTH DIRE

ROUTE: I129

LOCATION: I129 AT MISSOURI RIVER W LEG SO SX CY A036

CLASSIFICATION DATA FROM STATION K0647E

MONTH	TRAFFIC AVERAGES		PERCENT		VEHICLE CLASSIFICATION		
	5 DAY	7 DAY	7 DAY IS OF 5 DAY	MONTH IS OF YEAR	VEHICLE TYPE	NUMBER	PERCENT
* JANUARY	18,824	17,422	92.6	87.8	CARS AND MOTORCYCLES	12,435	62.64
* FEBRUARY	18,474	17,144	92.8	86.4	OTHER 2-AXLE 4-TIRE VEHICLE	4,622	23.28
* MARCH	20,803	19,195	92.3	96.7	SINGLE UNIT TRUCKS:		
* APRIL	22,329	19,909	89.2	100.3	2-AXLE 6-TIRE	323	1.62
* MAY	22,281	20,520	92.1	103.4	3-AXLE	393	1.97
JUNE	22,522	20,647	91.7	104.0	4 OR MORE AXLE	94	.47
* JULY	23,322	21,106	90.5	106.3	SINGLE TRAILER TRUCKS:		
AUGUST	23,440	21,425	91.4	107.9	4 OR LESS AXLE	140	.70
SEPTEMBER	22,609	20,825	92.1	104.9	5-AXLE	1,535	7.73
* OCTOBER	22,439	20,576	91.7	103.7	6 OR MORE AXLE	292	1.47
* NOVEMBER	21,426	19,854	92.7	100.0	MULTI-TRAILER TRUCKS:		
* DECEMBER	20,515	19,560	95.3	98.5	5 OR LESS AXLE	2	.01
* ANNUAL	21,582	19,848	92.0	100.0	6-AXLE	3	.01
					7 OR MORE AXLE	2	.01
					BUSES	7	.03
					TOTAL HEAVY TRUCKS	2,791	14.06
					TOTAL VEHICLES	19,848	100.00

* TRAFFIC IS ESTIMATED OR AFFECTED BY DETOUR OR CONSTRUCTION

NEBRASKA DEPARTMENT OF ROADS
PLANNING AND PROJECT DEVELOPMENT DIVISION
2009 CONTINUOUS TRAFFIC COUNT DATA

STATION: 36 BOTH DIREC ANNUAL AVERAGE DAILY TRAFFIC 19848
ROUTE: I129 ANNUAL WEEKDAY TRAFFIC 21582
LOCATION: I129 AT MISSOURI RIVER W LEG SO SX CY A036 ANNUAL WEEKEND TRAFFIC 15513
FUNCTIONAL CLASSIFICATION: URBAN-PRINCIPAL ARTERIAL-INTERSTATE PERCENT DESIGN HOURLY VOLUME 10.0
PEAK HOUR OF THE DAY 3- 4 PM

HOURLY PERCENT OF TRAFFIC				ANNUAL MAXIMUM TRAFFIC HOURS						ANNUAL MAXIMUM TRAFFIC DAYS				
ORDER	DAY	DATE	ORDER	DAY	DATE	ORDER	DAY	DATE	ORDER	DAY	DATE	ORDER	DAY	DATE
1	FRI	AUG 14	1	FRI	AUG 14	1	FRI	AUG 14	1	FRI	AUG 14	1	FRI	AUG 14
2	FRI	JUN 19	2	FRI	JUN 19	2	FRI	JUN 19	2	FRI	AUG 7	2	FRI	AUG 7
3	FRI	AUG 14	3	FRI	AUG 14	3	FRI	AUG 14	3	FRI	JUL 31	3	FRI	JUL 31
4	FRI	SEP 4	4	FRI	SEP 4	4	FRI	SEP 4	4	FRI	SEP 4	4	FRI	SEP 4
5	FRI	JUN 12	5	FRI	JUN 12	5	FRI	JUN 12	5	FRI	AUG 21	5	FRI	AUG 21
6	FRI	JUN 5	6	FRI	JUN 5	6	FRI	JUN 5	6	FRI	SEP 18	6	FRI	SEP 18
7	FRI	AUG 14	7	FRI	AUG 14	7	FRI	AUG 14	7	FRI	DEC 18	7	FRI	DEC 18
8	TUE	JUN 9	8	TUE	JUN 9	8	TUE	JUN 9	8	FRI	OCT 9	8	FRI	OCT 9
9	THU	JUN 18	9	THU	JUN 18	9	THU	JUN 18	9	FRI	AUG 28	9	FRI	AUG 28
10	THU	AUG 20	10	THU	AUG 20	10	THU	AUG 20	10	THU	SEP 17	10	THU	SEP 17
11	WED	JUN 17	11	WED	JUN 17	11	WED	JUN 17	11	FRI	SEP 25	11	FRI	SEP 25
12	FRI	DEC 18	12	FRI	DEC 18	12	FRI	DEC 18	12	FRI	JUL 10	12	FRI	JUL 10
13	MON	DEC 21	13	MON	DEC 21	13	MON	DEC 21	13	FRI	OCT 16	13	FRI	OCT 16
14	FRI	AUG 14	14	FRI	AUG 14	14	FRI	AUG 14	14	FRI	JUN 26	14	FRI	JUN 26
15	TUE	JUN 2	15	TUE	JUN 2	15	TUE	JUN 2	15	FRI	APR 3	15	FRI	APR 3
16	THU	OCT 1	16	THU	OCT 1	16	THU	OCT 1	16	THU	AUG 13	16	THU	AUG 13
17	FRI	AUG 7	17	FRI	AUG 7	17	FRI	AUG 7	17	FRI	JUN 19	17	FRI	JUN 19
18	FRI	AUG 21	18	FRI	AUG 21	18	FRI	AUG 21	18	FRI	MAY 29	18	FRI	MAY 29
19	MON	JUN 29	19	MON	JUN 29	19	MON	JUN 29	19	FRI	OCT 2	19	FRI	OCT 2
20	MON	JUN 8	20	MON	JUN 8	20	MON	JUN 8	20	FRI	SEP 11	20	FRI	SEP 11
21	THU	AUG 20	21	THU	AUG 20	21	THU	AUG 20	21	THU	AUG 6	21	THU	AUG 6
22	MON	JUN 22	22	MON	JUN 22	22	MON	JUN 22	22	FRI	JUN 5	22	FRI	JUN 5
23	FRI	JUN 26	23	FRI	JUN 26	23	FRI	JUN 26	23	FRI	JUN 12	23	FRI	JUN 12
24	FRI	AUG 7	24	FRI	AUG 7	24	FRI	AUG 7	24	FRI	APR 10	24	FRI	APR 10
25	THU	SEP 17	25	THU	SEP 17	25	THU	SEP 17	25	THU	JUL 30	25	THU	JUL 30
26	MON	DEC 21	26	MON	DEC 21	26	MON	DEC 21	26	THU	AUG 20	26	THU	AUG 20
27	FRI	JUL 31	27	FRI	JUL 31	27	FRI	JUL 31	27	FRI	MAR 20	27	FRI	MAR 20
28	THU	APR 9	28	THU	APR 9	28	THU	APR 9	28	WED	AUG 12	28	WED	AUG 12
29	THU	SEP 17	29	THU	SEP 17	29	THU	SEP 17	29	WED	JUL 15	29	WED	JUL 15
30	THU	AUG 6	30	THU	AUG 6	30	THU	AUG 6	30	THU	AUG 27	30	THU	AUG 27
40	THU	SEP 3	40	THU	SEP 3	40	THU	SEP 3	40	THU	SEP 24	40	THU	SEP 24
50	FRI	AUG 7	50	FRI	AUG 7	50	FRI	AUG 7	50	THU	APR 9	50	THU	APR 9
60	FRI	AUG 21	60	FRI	AUG 21	60	FRI	AUG 21	60	THU	MAY 28	60	THU	MAY 28
70	FRI	OCT 2	70	FRI	OCT 2	70	FRI	OCT 2	70	TUE	JUN 9	70	TUE	JUN 9
80	FRI	JUL 10	80	FRI	JUL 10	80	FRI	JUL 10	80	WED	JUN 24	80	WED	JUN 24
90	THU	DEC 17	90	THU	DEC 17	90	THU	DEC 17	90	MON	SEP 21	90	MON	SEP 21
100	FRI	OCT 16	100	FRI	OCT 16	100	FRI	OCT 16	100	TUE	DEC 1	100	TUE	DEC 1

NEBRASKA DEPARTMENT OF ROADS
 PLANNING AND PROJECT DEVELOPMENT DIVISION
 2009 CONTINUOUS TRAFFIC COUNT DATA

STATION: 37 BOTH DIRE

ROUTE: COUNTY ROAD

LOCATION: N JCT US136 & N14 W LEG

A037

CLASSIFICATION DATA FROM STATION K0549W

MONTH	TRAFFIC AVERAGES		PERCENT		VEHICLE CLASSIFICATION		
	5 DAY	7 DAY	7 DAY IS OF 5 DAY	MONTH IS OF YEAR	VEHICLE TYPE	NUMBER	PERCENT
JANUARY	44	41	93.2	74.5	CARS AND MOTORCYCLES	21	38.18
FEBRUARY	54	48	88.9	87.3	OTHER 2-AXLE 4-TIRE VEHICLE	32	58.18
MARCH	54	50	92.6	90.9	SINGLE UNIT TRUCKS:		
APRIL	59	56	94.9	101.8	2-AXLE 6-TIRE	1	1.81
MAY	67	63	94.0	114.5	3-AXLE	--	--
JUNE	64	59	92.2	107.3	4 OR MORE AXLE	--	--
JULY	64	60	93.8	109.1	SINGLE TRAILER TRUCKS:		
AUGUST	64	61	95.3	110.9	4 OR LESS AXLE	--	--
SEPTEMBER	61	59	96.7	107.3	5-AXLE	--	--
OCTOBER	61	60	98.4	109.1	6 OR MORE AXLE	--	--
NOVEMBER	66	63	95.5	114.5	MULTI-TRAILER TRUCKS:		
DECEMBER	44	43	97.7	78.2	5 OR LESS AXLE	--	--
ANNUAL	59	55	93.2	100.0	6-AXLE	--	--
					7 OR MORE AXLE	--	--
					BUSES	1	1.81
					TOTAL HEAVY TRUCKS	2	3.63
					TOTAL VEHICLES	55	100.00

NEBRASKA DEPARTMENT OF ROADS
 PLANNING AND PROJECT DEVELOPMENT DIVISION
 2009 CONTINUOUS TRAFFIC COUNT DATA

STATION: 37 BOTH DIREC

ROUTE: COUNTY ROAD

LOCATION: N JCT US136 & N14 W LEG

FUNCTIONAL CLASSIFICATION: RURAL-MINOR COLLECTOR

A037

ANNUAL AVERAGE DAILY TRAFFIC 55

ANNUAL WEEKDAY TRAFFIC 59

ANNUAL WEEKEND TRAFFIC 45

PERCENT DESIGN HOURLY VOLUME 21.8

PEAK HOUR OF THE DAY 10-11 AM

HOURLY PERCENT OF TRAFFIC				ANNUAL MAXIMUM TRAFFIC HOURS					ANNUAL MAXIMUM TRAFFIC DAYS				
HOURLY PERIOD	WEEKDAYS	WEEKENDS	AVERAGE	ORDER	DAY	DATE	HOURLY VOLUME	PERCENT OF AADT	ORDER	DAY	DATE	DAILY VOLUME	PERCENT OF AADT
12- 1 AM	.23	.52	.30	1	THU	AUG 27 11-12 AM	15	27.2	1	THU	AUG 27	129	234.5
1- 2 AM	.05	.34	.12	2	FRI	FEB 6 11-12 AM	14	25.4	2	FRI	NOV 6	106	192.7
2- 3 AM	.06	.25	.11	3	WED	MAY 20 4- 5 PM	14	25.4	3	FRI	OCT 16	105	190.9
3- 4 AM	.03	.08	.04	4	WED	AUG 26 5- 6 PM	14	25.4	4	SAT	NOV 7	103	187.2
4- 5 AM	.03	.13	.06	5	THU	AUG 27 2- 3 PM	14	25.4	5	WED	NOV 4	99	180.0
5- 6 AM	.15	.36	.20	6	THU	AUG 27 5- 6 PM	14	25.4	6	THU	NOV 5	99	180.0
6- 7 AM	2.55	2.81	2.62	7	THU	AUG 27 6- 7 PM	14	25.4	7	MON	JUN 29	96	174.5
7- 8 AM	7.14	3.96	6.38	8	WED	NOV 4 5- 6 PM	14	25.4	8	FRI	FEB 6	95	172.7
8- 9 AM	5.81	5.87	5.82	9	THU	NOV 5 10-11 AM	14	25.4	9	MON	SEP 28	95	172.7
9-10 AM	7.82	9.04	8.11	10	FRI	NOV 6 3- 4 PM	14	25.4	10	THU	MAY 14	89	161.8
10-11 AM	8.84	7.87	8.61	11	WED	FEB 4 10-11 AM	13	23.6	11	MON	OCT 19	88	160.0
11-12 AM	7.59	8.62	7.84	12	MON	MAY 11 11-12 AM	13	23.6	12	FRI	SEP 25	87	158.1
12- 1 PM	5.30	7.30	5.78	13	TUE	AUG 11 2- 3 PM	13	23.6	13	THU	MAY 21	86	156.3
1- 2 PM	7.10	7.32	7.16	14	THU	AUG 27 9-10 AM	13	23.6	14	WED	JUN 17	86	156.3
2- 3 PM	7.28	6.50	7.09	15	MON	SEP 28 10-11 AM	13	23.6	15	MON	AUG 3	85	154.5
3- 4 PM	8.30	7.45	8.09	16	FRI	OCT 16 5- 6 PM	13	23.6	16	WED	NOV 18	85	154.5
4- 5 PM	7.83	6.80	7.58	17	WED	NOV 4 2- 3 PM	13	23.6	17	WED	MAY 20	83	150.9
5- 6 PM	7.92	7.72	7.88	18	SAT	NOV 7 9-10 AM	13	23.6	18	THU	OCT 1	83	150.9
6- 7 PM	5.50	5.58	5.52	19	SAT	NOV 7 2- 3 PM	13	23.6	19	WED	APR 8	82	149.0
7- 8 PM	3.89	4.82	4.11	20	SUN	DEC 20 9-10 AM	13	23.6	20	WED	JUN 24	82	149.0
8- 9 PM	3.51	3.21	3.44	21	SAT	JAN 17 10-11 AM	12	21.8	21	MON	JUL 13	81	147.2
9-10 PM	1.86	1.72	1.82	22	FRI	FEB 6 12- 1 PM	12	21.8	22	FRI	JUL 24	80	145.4
10-11 PM	.83	1.15	.91	23	THU	MAY 14 1- 2 PM	12	21.8	23	FRI	OCT 9	80	145.4
11-12 PM	.38	.57	.43	24	THU	MAY 28 10-11 AM	12	21.8	24	MON	JUL 6	79	143.6
				25	MON	JUN 29 4- 5 PM	12	21.8	25	FRI	AUG 21	79	143.6
				26	WED	JUL 1 9-10 AM	12	21.8	26	WED	SEP 30	79	143.6
SUBTOTAL				27	THU	JUL 2 6- 7 PM	12	21.8	27	TUE	OCT 20	79	143.6
6AM-2-PM	52.20	52.84	52.35	28	MON	JUL 13 3- 4 PM	12	21.8	28	MON	OCT 26	79	143.6
				29	THU	JUL 30 10-11 AM	12	21.8	29	FRI	MAY 15	78	141.8
SUBTOTAL				30	MON	AUG 3 10-11 AM	12	21.8	30	MON	MAY 18	78	141.8
2PM-10PM	46.13	43.84	45.58	40	THU	NOV 26 11-12 AM	12	21.8	40	SAT	MAY 9	75	136.3
				50	FRI	JUL 24 9-10 AM	11	20.0	50	FRI	MAY 8	73	132.7
SUBTOTAL				60	MON	OCT 19 7- 8 PM	11	20.0	60	MON	MAR 23	69	125.4
9-1,2-6PM	60.92	61.33	61.02	70	THU	APR 2 4- 5 PM	10	18.1	70	FRI	MAY 29	67	121.8
				80	MON	JUN 29 9-10 AM	10	18.1	80	MON	SEP 7	66	120.0
7-9,11-2				90	SAT	SEP 26 1- 2 PM	10	18.1	90	WED	AUG 19	65	118.1
& 3-6PM	57.04	55.08	56.57	100	SAT	NOV 7 3- 4 PM	10	18.1	100	SAT	SEP 19	63	114.5

NEBRASKA DEPARTMENT OF ROADS
 PLANNING AND PROJECT DEVELOPMENT DIVISION
 2009 CONTINUOUS TRAFFIC COUNT DATA

STATION: 38 EAST

ROUTE: I80

LOCATION: WEST OF THE SEWARD INTG

A038

CLASSIFICATION DATA FROM STATION K2038E

MONTH	TRAFFIC AVERAGES		PERCENT		VEHICLE CLASSIFICATION		
	5 DAY	7 DAY	7 DAY IS OF 5 DAY	MONTH IS OF YEAR	VEHICLE TYPE	NUMBER	PERCENT
JANUARY	9,156	9,469	103.4	78.2	CARS AND MOTORCYCLES	5,962	49.20
* FEBRUARY	9,742	10,084	103.5	83.2	OTHER 2-AXLE 4-TIRE VEHICLE	2,436	20.10
* MARCH	11,210	11,754	104.9	97.0	SINGLE UNIT TRUCKS:		
* APRIL	10,714	11,177	104.3	92.2	2-AXLE 6-TIRE	94	.77
MAY	12,307	12,720	103.4	105.0	3-AXLE	54	.44
JUNE	13,003	13,656	105.0	112.7	4 OR MORE AXLE	3	.02
JULY	14,386	14,977	104.1	123.6	SINGLE TRAILER TRUCKS:		
AUGUST	13,597	14,365	105.6	118.6	4 OR LESS AXLE	243	2.00
SEPTEMBER	12,926	13,610	105.3	112.3	5-AXLE	2,990	24.67
OCTOBER	11,553	11,990	103.8	99.0	6 OR MORE AXLE	102	.84
NOVEMBER	11,287	12,095	107.2	99.8	MULTI-TRAILER TRUCKS:		
DECEMBER	9,066	9,490	104.7	78.3	5 OR LESS AXLE	119	.98
* ANNUAL	11,579	12,116	104.6	100.0	6-AXLE	85	.70
					7 OR MORE AXLE	7	.05
					BUSES	21	.17
					TOTAL HEAVY TRUCKS	3,718	30.68
					TOTAL VEHICLES	12,116	100.00

* TRAFFIC IS ESTIMATED OR AFFECTED BY DETOUR OR CONSTRUCTION

NEBRASKA DEPARTMENT OF ROADS
 PLANNING AND PROJECT DEVELOPMENT DIVISION
 2009 CONTINUOUS TRAFFIC COUNT DATA

STATION: 38 EAST ANNUAL AVERAGE DAILY TRAFFIC 12116
 ROUTE: I80 ANNUAL WEEKDAY TRAFFIC 11579
 LOCATION: WEST OF THE SEWARD INTG A038 ANNUAL WEEKEND TRAFFIC 13459
 FUNCTIONAL CLASSIFICATION: RURAL-PRINCIPAL ARTERIAL-INTERSTATE PERCENT DESIGN HOURLY VOLUME 12.6
 PEAK HOUR OF THE DAY 4- 5 PM

HOURLY PERCENT OF TRAFFIC				ANNUAL MAXIMUM TRAFFIC HOURS					ANNUAL MAXIMUM TRAFFIC DAYS					
ORDER	DAY	DATE	HOUR	HOURLY VOLUME	PERCENT OF AADT	ORDER	DAY	DATE	DAILY VOLUME	PERCENT OF AADT				
12- 1 AM	1.37	1.54	1.42	1	SUN	NOV 29	4- 5 PM	2283	18.8	1	SUN	NOV 29	20933	172.7
1- 2 AM	1.11	1.12	1.11	2	SAT	SEP 12	10-11 AM	2276	18.7	2	SUN	AUG 9	19160	158.1
2- 3 AM	.92	.95	.93	3	SUN	NOV 29	5- 6 PM	2138	17.6	3	SUN	JUL 5	19021	156.9
3- 4 AM	.88	.80	.86	4	SAT	OCT 24	9-10 AM	2075	17.1	4	SUN	JUL 26	18166	149.9
4- 5 AM	.97	.78	.91	5	SUN	NOV 29	3- 4 PM	2004	16.5	5	FRI	SEP 4	18132	149.6
5- 6 AM	1.50	.93	1.32	6	SAT	OCT 17	11-12 AM	1986	16.3	6	SUN	AUG 2	18065	149.1
6- 7 AM	2.59	1.30	2.18	7	SAT	OCT 17	10-11 AM	1843	15.2	7	SAT	SEP 5	17825	147.1
7- 8 AM	3.83	2.19	3.31	8	SUN	DEC 27	3- 4 PM	1820	15.0	8	SUN	JUL 19	17696	146.0
8- 9 AM	4.45	3.43	4.13	9	SUN	NOV 29	6- 7 PM	1809	14.9	9	SUN	JUN 28	17606	145.3
9-10 AM	5.17	5.00	5.12	10	SUN	DEC 27	4- 5 PM	1786	14.7	10	SUN	JUN 21	17591	145.1
10-11 AM	5.58	6.24	5.79	11	SUN	JUL 5	4- 5 PM	1780	14.6	11	FRI	JUL 31	17270	142.5
11-12 AM	5.82	6.85	6.14	12	SUN	NOV 29	2- 3 PM	1742	14.3	12	MON	SEP 7	17266	142.5
12- 1 PM	5.86	6.75	6.14	13	SAT	SEP 5	2- 3 PM	1732	14.2	13	FRI	JUL 17	17176	141.7
1- 2 PM	6.45	6.99	6.62	14	SUN	AUG 9	4- 5 PM	1725	14.2	14	SUN	AUG 16	17170	141.7
2- 3 PM	6.93	7.26	7.04	15	SAT	SEP 26	2- 3 PM	1699	14.0	15	SUN	JUL 12	17113	141.2
3- 4 PM	7.40	7.56	7.45	16	SAT	SEP 5	1- 2 PM	1622	13.3	16	FRI	AUG 14	16995	140.2
4- 5 PM	7.81	7.71	7.78	17	SUN	JUL 5	5- 6 PM	1620	13.3	17	THU	JUL 2	16988	140.2
5- 6 PM	7.65	7.32	7.55	18	SAT	SEP 26	1- 2 PM	1615	13.3	18	FRI	AUG 7	16982	140.1
6- 7 PM	6.44	6.36	6.41	19	SAT	NOV 21	2- 3 PM	1612	13.3	19	SUN	DEC 27	16913	139.5
7- 8 PM	5.04	5.49	5.18	20	SAT	NOV 21	3- 4 PM	1596	13.1	20	SAT	SEP 26	16907	139.5
8- 9 PM	4.16	4.72	4.34	21	SAT	SEP 5	12- 1 PM	1586	13.0	21	FRI	JUL 24	16814	138.7
9-10 PM	3.46	3.84	3.58	22	SUN	JUL 5	3- 4 PM	1578	13.0	22	FRI	JUN 26	16752	138.2
10-11 PM	2.65	2.84	2.71	23	SAT	SEP 12	9-10 AM	1570	12.9	23	FRI	MAY 22	16530	136.4
11-12 PM	1.95	2.02	1.97	24	SUN	AUG 9	3- 4 PM	1563	12.9	24	WED	NOV 25	16380	135.1
				25	SAT	SEP 26	3- 4 PM	1561	12.8	25	SAT	AUG 8	16368	135.0
				26	SUN	AUG 9	2- 3 PM	1557	12.8	26	SAT	AUG 15	16333	134.8
				27	FRI	OCT 23	5- 6 PM	1549	12.7	27	SAT	AUG 1	16200	133.7
				28	SAT	OCT 17	12- 1 PM	1539	12.7	28	SAT	JUL 25	16092	132.8
				29	MON	SEP 7	5- 6 PM	1530	12.6	29	FRI	JUL 10	16043	132.4
				30	SUN	JUL 26	4- 5 PM	1529	12.6	30	FRI	JUL 3	15965	131.7
				40	SUN	NOV 29	1- 2 PM	1474	12.1	40	SAT	NOV 21	15650	129.1
				50	SUN	DEC 27	11-12 AM	1449	11.9	50	THU	AUG 6	15230	125.7
				60	FRI	JUL 17	4- 5 PM	1419	11.7	60	THU	JUL 9	14910	123.0
				70	FRI	JUN 26	4- 5 PM	1389	11.4	70	SUN	JUN 7	14596	120.4
				80	FRI	OCT 23	4- 5 PM	1369	11.2	80	FRI	OCT 2	14391	118.7
				90	FRI	JUN 26	5- 6 PM	1348	11.1	90	SAT	OCT 3	13867	114.4
				100	SAT	NOV 28	3- 4 PM	1324	10.9	100	FRI	MAY 1	13433	110.8

NEBRASKA DEPARTMENT OF ROADS
 PLANNING AND PROJECT DEVELOPMENT DIVISION
 2009 CONTINUOUS TRAFFIC COUNT DATA

STATION: 38 WEST

ROUTE: I80

LOCATION: WEST OF THE SEWARD INTG

A038

CLASSIFICATION DATA FROM STATION K2038E

MONTH	TRAFFIC AVERAGES		PERCENT		VEHICLE CLASSIFICATION		
	5 DAY	7 DAY	7 DAY IS OF 5 DAY	MONTH IS OF YEAR	VEHICLE TYPE	NUMBER	PERCENT
* JANUARY	9,080	9,408	103.6	76.4	CARS AND MOTORCYCLES	6,061	49.20
FEBRUARY	9,742	10,084	103.5	81.9	OTHER 2-AXLE 4-TIRE VEHICLE	2,476	20.09
* MARCH	11,210	11,754	104.9	95.4	SINGLE UNIT TRUCKS:		
APRIL	10,810	11,215	103.7	91.0	2-AXLE 6-TIRE	96	.77
MAY	12,765	13,339	104.5	108.3	3-AXLE	54	.43
JUNE	13,568	14,236	104.9	115.6	4 OR MORE AXLE	3	.02
JULY	14,893	15,196	102.0	123.4	SINGLE TRAILER TRUCKS:		
AUGUST	13,686	14,351	104.9	116.5	4 OR LESS AXLE	247	2.00
SEPTEMBER	12,997	13,782	106.0	111.9	5-AXLE	3,041	24.68
OCTOBER	11,812	12,326	104.4	100.1	6 OR MORE AXLE	103	.83
NOVEMBER	11,672	12,283	105.2	99.7	MULTI-TRAILER TRUCKS:		
DECEMBER	9,533	9,851	103.3	80.0	5 OR LESS AXLE	121	.98
* ANNUAL	11,814	12,319	104.3	100.0	6-AXLE	87	.70
					7 OR MORE AXLE	8	.06
					BUSES	22	.17
					TOTAL HEAVY TRUCKS	3,782	30.70
					TOTAL VEHICLES	12,319	100.00

* TRAFFIC IS ESTIMATED OR AFFECTED BY DETOUR OR CONSTRUCTION

NEBRASKA DEPARTMENT OF ROADS
 PLANNING AND PROJECT DEVELOPMENT DIVISION
 2009 CONTINUOUS TRAFFIC COUNT DATA

STATION: 38 WEST

ANNUAL AVERAGE DAILY TRAFFIC 12319

ROUTE: I80

ANNUAL WEEKDAY TRAFFIC 11814

LOCATION: WEST OF THE SEWARD INTG

A038

ANNUAL WEEKEND TRAFFIC 13582

FUNCTIONAL CLASSIFICATION: RURAL-PRINCIPAL ARTERIAL-INTERSTATE

PERCENT DESIGN HOURLY VOLUME 11.4

PEAK HOUR OF THE DAY

4- 5 PM

HOURLY PERCENT OF TRAFFIC				ANNUAL MAXIMUM TRAFFIC HOURS					ANNUAL MAXIMUM TRAFFIC DAYS				
ORDER	DAY	DATE	HOUR	HOURLY VOLUME	PERCENT OF AADT	ORDER	DAY	DATE	DAILY VOLUME	PERCENT OF AADT			
12- 1 AM	1.31	1.71	1.43	1	WED NOV 25	5- 6 PM	2091	16.9	1	WED NOV 25	20697	168.0	
1- 2 AM	1.05	1.22	1.10	2	THU NOV 26	10-11 AM	2081	16.8	2	SAT AUG 1	18460	149.8	
2- 3 AM	.89	.91	.90	3	SAT OCT 17	7- 8 PM	1875	15.2	3	FRI JUL 31	18386	149.2	
3- 4 AM	.84	.80	.83	4	WED NOV 25	6- 7 PM	1823	14.7	4	FRI MAY 22	18180	147.5	
4- 5 AM	.98	.82	.93	5	SAT SEP 26	10-11 PM	1808	14.6	5	FRI JUL 24	17839	144.8	
5- 6 AM	1.62	1.08	1.45	6	WED NOV 25	4- 5 PM	1796	14.5	6	FRI JUL 17	17838	144.8	
6- 7 AM	2.85	1.68	2.48	7	SAT SEP 5	10-11 PM	1756	14.2	7	FRI AUG 7	17832	144.7	
7- 8 AM	4.28	2.70	3.78	8	SAT OCT 17	6- 7 PM	1746	14.1	8	FRI SEP 4	17827	144.7	
8- 9 AM	5.27	4.17	4.92	9	FRI SEP 4	5- 6 PM	1742	14.1	9	FRI JUL 3	17731	143.9	
9-10 AM	5.92	5.65	5.83	10	SAT OCT 24	4- 5 PM	1699	13.7	10	FRI JUL 10	17634	143.1	
10-11 AM	6.07	6.64	6.25	11	SAT SEP 12	5- 6 PM	1685	13.6	11	SAT JUL 18	17537	142.3	
11-12 AM	5.98	6.96	6.29	12	THU NOV 26	9-10 AM	1638	13.2	12	SAT JUL 25	17357	140.8	
12- 1 PM	5.90	6.62	6.13	13	SAT SEP 12	4- 5 PM	1635	13.2	13	SAT SEP 5	17331	140.6	
1- 2 PM	6.26	6.67	6.39	14	SUN DEC 27	10-11 AM	1631	13.2	14	FRI JUN 26	17260	140.1	
2- 3 PM	6.66	6.87	6.73	15	FRI MAY 22	5- 6 PM	1629	13.2	15	FRI JUN 19	17203	139.6	
3- 4 PM	6.83	7.04	6.90	16	FRI MAR 13	5- 6 PM	1607	13.0	16	THU JUL 2	17068	138.5	
4- 5 PM	7.41	7.27	7.37	17	THU NOV 26	11-12 AM	1540	12.5	17	SUN SEP 27	17042	138.3	
5- 6 PM	7.26	6.91	7.15	18	FRI MAY 22	4- 5 PM	1535	12.4	18	SAT JUN 27	17027	138.2	
6- 7 PM	5.91	6.03	5.95	19	SAT NOV 21	11-12 PM	1535	12.4	19	SUN NOV 29	16878	137.0	
7- 8 PM	4.77	5.17	4.90	20	FRI SEP 4	6- 7 PM	1533	12.4	20	SAT MAY 23	16840	136.6	
8- 9 PM	3.84	4.26	3.98	21	FRI SEP 4	4- 5 PM	1525	12.3	21	SAT AUG 8	16784	136.2	
9-10 PM	3.38	3.66	3.47	22	FRI JUL 24	5- 6 PM	1518	12.3	22	SAT AUG 15	16781	136.2	
10-11 PM	2.76	3.01	2.84	23	SAT OCT 24	3- 4 PM	1515	12.2	23	SAT SEP 12	16708	135.6	
11-12 PM	1.97	2.14	2.02	24	FRI JUL 31	4- 5 PM	1500	12.1	24	FRI AUG 14	16613	134.8	
				25	FRI JUL 31	5- 6 PM	1469	11.9	25	SUN AUG 2	16543	134.2	
				26	SAT SEP 12	6- 7 PM	1439	11.6	26	SAT MAY 9	16513	134.0	
				27	SUN NOV 29	11-12 AM	1437	11.6	27	SUN JUL 26	16469	133.6	
				28	FRI SEP 18	5- 6 PM	1430	11.6	28	SAT JUN 20	16457	133.5	
				29	WED NOV 25	2- 3 PM	1412	11.4	29	SAT JUL 11	16388	133.0	
				30	FRI MAY 22	6- 7 PM	1410	11.4	30	SUN JUL 19	16316	132.4	
				40	SUN NOV 29	2- 3 PM	1368	11.1	40	SAT OCT 17	15861	128.7	
				50	FRI JUN 19	4- 5 PM	1331	10.8	50	SAT OCT 24	15302	124.2	
				60	FRI OCT 2	5- 6 PM	1318	10.6	60	SUN OCT 18	15070	122.3	
				70	SUN SEP 27	4- 5 PM	1301	10.5	70	SUN SEP 13	14846	120.5	
				80	FRI JUL 31	2- 3 PM	1292	10.4	80	THU JUL 9	14557	118.1	
				90	FRI JUN 19	3- 4 PM	1276	10.3	90	SAT MAR 28	14244	115.6	
				100	FRI APR 10	4- 5 PM	1263	10.2	100	THU AUG 13	14029	113.8	

NEBRASKA DEPARTMENT OF ROADS
 PLANNING AND PROJECT DEVELOPMENT DIVISION
 2009 CONTINUOUS TRAFFIC COUNT DATA

STATION: 38 BOTH DIRE

ROUTE: I80

LOCATION: WEST OF THE SEWARD INTG

A038

CLASSIFICATION DATA FROM STATION K2038E

MONTH	TRAFFIC AVERAGES		PERCENT		VEHICLE CLASSIFICATION		
	5 DAY	7 DAY	7 DAY IS OF 5 DAY	MONTH IS OF YEAR	VEHICLE TYPE	NUMBER	PERCENT
* JANUARY	18,236	18,877	103.5	77.3	CARS AND MOTORCYCLES	12,023	49.20
FEBRUARY	19,484	20,168	103.5	82.5	OTHER 2-AXLE 4-TIRE VEHICLE	4,912	20.10
* MARCH	22,420	23,508	104.9	96.2	SINGLE UNIT TRUCKS:		
APRIL	21,524	22,392	104.0	91.6	2-AXLE 6-TIRE	190	.77
MAY	25,072	26,059	103.9	106.6	3-AXLE	108	.44
JUNE	26,571	27,892	105.0	114.1	4 OR MORE AXLE	6	.02
JULY	29,279	30,173	103.1	123.5	SINGLE TRAILER TRUCKS:		
AUGUST	27,283	28,716	105.3	117.5	4 OR LESS AXLE	490	2.00
SEPTEMBER	25,923	27,392	105.7	112.1	5-AXLE	6,031	24.68
OCTOBER	23,365	24,316	104.1	99.5	6 OR MORE AXLE	205	.83
NOVEMBER	22,959	24,378	106.2	99.8	MULTI-TRAILER TRUCKS:		
DECEMBER	18,599	19,341	104.0	79.2	5 OR LESS AXLE	240	.98
* ANNUAL	23,393	24,435	104.5	100.0	6-AXLE	172	.70
					7 OR MORE AXLE	15	.06
					BUSES	43	.17
					TOTAL HEAVY TRUCKS	7,500	30.69
					TOTAL VEHICLES	24,435	100.00

* TRAFFIC IS ESTIMATED OR AFFECTED BY DETOUR OR CONSTRUCTION

NEBRASKA DEPARTMENT OF ROADS
PLANNING AND PROJECT DEVELOPMENT DIVISION
2009 CONTINUOUS TRAFFIC COUNT DATA

STATION: 38 BOTH DIREC

ROUTE: I80

LOCATION: WEST OF THE SEWARD INTG

FUNCTIONAL CLASSIFICATION: RURAL-PRINCIPAL ARTERIAL-INTERSTATE

A038

ANNUAL AVERAGE DAILY TRAFFIC 24435

ANNUAL WEEKDAY TRAFFIC 23393

ANNUAL WEEKEND TRAFFIC 27040

PERCENT DESIGN HOURLY VOLUME 11.3

PEAK HOUR OF THE DAY 4- 5 PM

HOURLY PERCENT OF TRAFFIC				ANNUAL MAXIMUM TRAFFIC HOURS						ANNUAL MAXIMUM TRAFFIC DAYS				
ORDER	DAY	DATE	HOUR	HOURLY VOLUME	PERCENT OF AADT	ORDER	DAY	DATE	DAILY VOLUME	PERCENT OF AADT				
1	SUN	NOV 29	4- 5 PM	3513	14.3	1	SUN	NOV 29	37811	154.7				
2	THU	NOV 26	10-11 AM	3409	13.9	2	WED	NOV 25	37077	151.7				
3	WED	NOV 25	5- 6 PM	3365	13.7	3	FRI	SEP 4	35959	147.1				
4	SUN	NOV 29	3- 4 PM	3324	13.6	4	FRI	JUL 31	35656	145.9				
5	SUN	NOV 29	5- 6 PM	3283	13.4	5	SAT	SEP 5	35156	143.8				
6	FRI	SEP 4	5- 6 PM	3193	13.0	6	SUN	JUL 5	35143	143.8				
7	WED	NOV 25	4- 5 PM	3190	13.0	7	FRI	JUL 17	35014	143.2				
8	SAT	SEP 12	10-11 AM	3144	12.8	8	SUN	AUG 9	34941	142.9				
9	SUN	NOV 29	2- 3 PM	3110	12.7	9	FRI	AUG 7	34814	142.4				
10	SUN	DEC 27	3- 4 PM	3011	12.3	10	FRI	MAY 22	34710	142.0				
11	SUN	JUL 5	4- 5 PM	2976	12.1	11	SAT	AUG 1	34660	141.8				
12	FRI	SEP 4	4- 5 PM	2924	11.9	12	FRI	JUL 24	34653	141.8				
13	FRI	JUL 24	5- 6 PM	2911	11.9	13	SUN	JUL 26	34635	141.7				
14	SUN	AUG 9	4- 5 PM	2909	11.9	14	SUN	AUG 2	34608	141.6				
15	WED	NOV 25	6- 7 PM	2896	11.8	15	THU	JUL 2	34056	139.3				
16	THU	NOV 26	11-12 AM	2839	11.6	16	FRI	JUN 26	34012	139.1				
17	FRI	SEP 4	6- 7 PM	2825	11.5	17	SUN	JUL 19	34012	139.1				
18	FRI	MAY 22	5- 6 PM	2818	11.5	18	FRI	JUL 3	33696	137.9				
19	FRI	JUL 17	5- 6 PM	2817	11.5	19	FRI	JUL 10	33677	137.8				
20	FRI	JUL 31	4- 5 PM	2813	11.5	20	FRI	AUG 14	33608	137.5				
21	SUN	JUL 5	5- 6 PM	2806	11.4	21	SUN	JUN 21	33507	137.1				
22	SUN	JUL 5	3- 4 PM	2803	11.4	22	SAT	JUL 25	33449	136.8				
23	SUN	DEC 27	10-11 AM	2798	11.4	23	SUN	JUN 28	33328	136.3				
24	FRI	JUL 31	5- 6 PM	2794	11.4	24	SAT	JUL 18	33168	135.7				
25	SUN	DEC 27	4- 5 PM	2790	11.4	25	FRI	JUN 19	33161	135.7				
26	SAT	OCT 17	11-12 AM	2787	11.4	26	SAT	AUG 8	33152	135.6				
27	FRI	MAY 22	4- 5 PM	2786	11.4	27	SAT	AUG 15	33114	135.5				
28	MON	SEP 7	4- 5 PM	2779	11.3	28	SUN	AUG 16	33095	135.4				
29	FRI	OCT 23	5- 6 PM	2775	11.3	29	MON	SEP 7	32903	134.6				
30	FRI	JUL 17	4- 5 PM	2773	11.3	30	SAT	SEP 26	32718	133.8				
40	SUN	DEC 27	2- 3 PM	2712	11.0	40	SAT	OCT 17	31126	127.3				
50	SUN	JUN 28	4- 5 PM	2670	10.9	50	SUN	MAY 17	30400	124.4				
60	SUN	JUL 26	5- 6 PM	2640	10.8	60	SAT	AUG 22	29917	122.4				
70	FRI	AUG 7	3- 4 PM	2603	10.6	70	FRI	OCT 2	29319	119.9				
80	FRI	OCT 16	4- 5 PM	2573	10.5	80	SUN	MAY 31	29043	118.8				
90	THU	JUL 2	5- 6 PM	2543	10.4	90	WED	AUG 12	28183	115.3				
100	SAT	OCT 24	4- 5 PM	2516	10.2	100	MON	AUG 10	27559	112.7				
SUBTOTAL														
6AM-2-PM				41.31	40.07	40.92								
SUBTOTAL														
2PM-10PM				47.42	48.58	47.78								
SUBTOTAL														
9-1,2-6PM				52.22	54.30	52.88								
7-9,11-2 & 3-6PM				49.26	48.51	49.02								

NEBRASKA DEPARTMENT OF ROADS
 PLANNING AND PROJECT DEVELOPMENT DIVISION
 2009 CONTINUOUS TRAFFIC COUNT DATA

STATION: 39 BOTH DIRE

ROUTE: US281

LOCATION: S JCT US281 & N92 NW LEG

A039

CLASSIFICATION DATA FROM STATION K0545NW

MONTH	TRAFFIC AVERAGES		PERCENT		VEHICLE CLASSIFICATION		
	5 DAY	7 DAY	7 DAY IS OF 5 DAY	MONTH IS OF YEAR	VEHICLE TYPE	NUMBER	PERCENT
JANUARY	4,575	4,358	95.3	85.9	CARS AND MOTORCYCLES	2,965	58.44
FEBRUARY	4,700	4,502	95.8	88.7	OTHER 2-AXLE 4-TIRE VEHICLE	1,634	32.20
MARCH	4,955	4,792	96.7	94.5	SINGLE UNIT TRUCKS:		
APRIL	5,330	5,057	94.9	99.7	2-AXLE 6-TIRE	72	1.41
MAY	5,658	5,544	98.0	109.3	3-AXLE	43	.84
JUNE	5,718	5,569	97.4	109.8	4 OR MORE AXLE	4	.07
JULY	5,889	5,768	97.9	113.7	SINGLE TRAILER TRUCKS:		
AUGUST	5,506	5,341	97.0	105.3	4 OR LESS AXLE	32	.63
SEPTEMBER	5,575	5,427	97.3	107.0	5-AXLE	231	4.55
OCTOBER	5,291	5,065	95.7	99.8	6 OR MORE AXLE	89	1.75
NOVEMBER	5,311	5,124	96.5	101.0	MULTI-TRAILER TRUCKS:		
DECEMBER	4,482	4,323	96.5	85.2	5 OR LESS AXLE	--	--
ANNUAL	5,249	5,073	96.6	100.0	6-AXLE	--	--
					7 OR MORE AXLE	--	--
					BUSES	3	.05
					TOTAL HEAVY TRUCKS	474	9.34
					TOTAL VEHICLES	5,073	100.00

NEBRASKA DEPARTMENT OF ROADS
 PLANNING AND PROJECT DEVELOPMENT DIVISION
 2009 CONTINUOUS TRAFFIC COUNT DATA

STATION: 39 BOTH DIREC

ANNUAL AVERAGE DAILY TRAFFIC 5073

ROUTE: US281

ANNUAL WEEKDAY TRAFFIC 5249

LOCATION: S JCT US281 & N92 NW LEG

A039

ANNUAL WEEKEND TRAFFIC 4633

FUNCTIONAL CLASSIFICATION: RURAL-PRINCIPAL ARTERIAL-OTHER

PERCENT DESIGN HOURLY VOLUME 10.9

PEAK HOUR OF THE DAY 5- 6 PM

HOURLY PERCENT OF TRAFFIC				ANNUAL MAXIMUM TRAFFIC HOURS						ANNUAL MAXIMUM TRAFFIC DAYS				
ORDER	DAY	DATE	ORDER	DAY	DATE	ORDER	DAY	DATE	ORDER	DAY	DATE	ORDER	DAY	DATE
12- 1 AM	.55	1.20	.72	1	FRI	SEP 18	5- 6 PM	625	12.3	1	FRI	JUL 24	6844	134.9
1- 2 AM	.35	.81	.47	2	FRI	OCT 16	5- 6 PM	615	12.1	2	FRI	MAY 22	6832	134.6
2- 3 AM	.29	.51	.35	3	FRI	SEP 4	5- 6 PM	610	12.0	3	SAT	JUL 11	6769	133.4
3- 4 AM	.42	.39	.41	4	FRI	SEP 25	5- 6 PM	608	11.9	4	FRI	JUL 10	6744	132.9
4- 5 AM	.88	.56	.80	5	FRI	MAR 20	5- 6 PM	605	11.9	5	FRI	SEP 25	6710	132.2
5- 6 AM	2.10	.90	1.79	6	THU	NOV 26	11-12 AM	604	11.9	6	FRI	JUL 17	6669	131.4
6- 7 AM	4.23	1.54	3.53	7	THU	SEP 17	5- 6 PM	603	11.8	7	FRI	JUN 26	6538	128.8
7- 8 AM	6.53	2.50	5.48	8	FRI	JUN 5	4- 5 PM	602	11.8	8	FRI	JUN 19	6524	128.6
8- 9 AM	5.39	3.70	4.95	9	FRI	JUL 17	5- 6 PM	598	11.7	9	FRI	MAY 29	6507	128.2
9-10 AM	5.55	5.50	5.54	10	FRI	JUL 24	5- 6 PM	598	11.7	10	FRI	JUN 5	6473	127.5
10-11 AM	5.53	6.56	5.80	11	FRI	MAY 22	5- 6 PM	593	11.6	11	THU	JUL 2	6461	127.3
11-12 AM	5.44	7.46	5.97	12	FRI	JUN 19	5- 6 PM	589	11.6	12	FRI	JUL 31	6438	126.9
12- 1 PM	5.55	7.47	6.05	13	FRI	MAY 29	5- 6 PM	586	11.5	13	FRI	SEP 4	6424	126.6
1- 2 PM	5.95	7.32	6.31	14	WED	NOV 25	5- 6 PM	584	11.5	14	FRI	MAY 8	6400	126.1
2- 3 PM	6.26	7.36	6.55	15	FRI	JUL 24	4- 5 PM	578	11.3	15	FRI	JUN 12	6383	125.8
3- 4 PM	7.12	7.52	7.22	16	FRI	AUG 28	5- 6 PM	577	11.3	16	FRI	AUG 7	6383	125.8
4- 5 PM	8.35	7.84	8.22	17	FRI	JUL 31	5- 6 PM	576	11.3	17	THU	JUL 23	6345	125.0
5- 6 PM	9.14	7.54	8.72	18	FRI	JUL 10	5- 6 PM	573	11.2	18	FRI	SEP 18	6339	124.9
6- 7 PM	6.86	6.76	6.83	19	FRI	SEP 25	4- 5 PM	570	11.2	19	FRI	AUG 14	6224	122.6
7- 8 PM	4.38	5.35	4.63	20	WED	SEP 16	5- 6 PM	566	11.1	20	FRI	MAY 15	6210	122.4
8- 9 PM	3.36	4.16	3.57	21	FRI	JUN 12	5- 6 PM	562	11.0	21	FRI	NOV 13	6197	122.1
9-10 PM	2.79	3.29	2.92	22	THU	JUL 2	5- 6 PM	562	11.0	22	FRI	OCT 16	6183	121.8
10-11 PM	1.90	2.29	2.00	23	SAT	JUL 11	2- 3 PM	562	11.0	23	FRI	APR 10	6164	121.5
11-12 PM	1.07	1.46	1.17	24	FRI	MAY 15	5- 6 PM	561	11.0	24	WED	SEP 16	6137	120.9
				25	FRI	AUG 7	5- 6 PM	560	11.0	25	FRI	AUG 28	6130	120.8
				26	FRI	AUG 14	5- 6 PM	559	11.0	26	WED	JUL 1	6086	119.9
				27	THU	FEB 12	5- 6 PM	557	10.9	27	FRI	MAY 1	6076	119.7
				28	FRI	APR 10	5- 6 PM	557	10.9	28	WED	NOV 25	6075	119.7
				29	FRI	SEP 4	4- 5 PM	557	10.9	29	THU	MAY 21	6070	119.6
				30	WED	JUN 10	5- 6 PM	555	10.9	30	FRI	JUL 3	6070	119.6
				40	FRI	JAN 30	5- 6 PM	546	10.7	40	THU	MAY 28	5878	115.8
				50	FRI	APR 17	5- 6 PM	539	10.6	50	THU	JUL 30	5790	114.1
				60	TUE	JUN 16	5- 6 PM	535	10.5	60	TUE	JUN 30	5697	112.3
				70	WED	MAY 13	5- 6 PM	527	10.3	70	WED	JUN 17	5638	111.1
				80	WED	AUG 5	5- 6 PM	521	10.2	80	TUE	JUN 16	5540	109.2
				90	THU	AUG 13	5- 6 PM	517	10.1	90	THU	APR 30	5513	108.6
				100	WED	JUL 22	5- 6 PM	514	10.1	100	THU	OCT 8	5483	108.0

NEBRASKA DEPARTMENT OF ROADS
 PLANNING AND PROJECT DEVELOPMENT DIVISION
 2009 CONTINUOUS TRAFFIC COUNT DATA

STATION: 40 NORTH

ROUTE: I680 (N. OF DODGE ST)

LOCATION: I680 JUST N OF DODGE ST INTG N LEG 193 A040

CLASSIFICATION DATA FROM STATION K1034N

MONTH	TRAFFIC AVERAGES		PERCENT		VEHICLE CLASSIFICATION		
	5 DAY	7 DAY	7 DAY IS OF 5 DAY	MONTH IS OF YEAR	VEHICLE TYPE	NUMBER	PERCENT
JANUARY	39,634	36,017	90.9	89.7	CARS AND MOTORCYCLES	30,869	76.83
FEBRUARY	41,605	38,113	91.6	94.9	OTHER 2-AXLE 4-TIRE VEHICLE	7,804	19.42
MARCH	43,503	40,032	92.0	99.6	SINGLE UNIT TRUCKS:		
APRIL	45,878	41,542	90.5	103.4	2-AXLE 6-TIRE	567	1.41
MAY	46,243	42,937	92.9	106.9	3-AXLE	171	.42
JUNE	47,008	43,267	92.0	107.7	4 OR MORE AXLE	50	.12
JULY	45,869	41,772	91.1	104.0	SINGLE TRAILER TRUCKS:		
AUGUST	45,858	42,066	91.7	104.7	4 OR LESS AXLE	128	.31
SEPTEMBER	44,879	41,538	92.6	103.4	5-AXLE	442	1.10
OCTOBER	44,921	41,129	91.6	102.4	6 OR MORE AXLE	56	.13
NOVEMBER	42,923	39,558	92.2	98.5	MULTI-TRAILER TRUCKS:		
DECEMBER	36,775	34,121	92.8	84.9	5 OR LESS AXLE	1	--
ANNUAL	43,758	40,174	91.8	100.0	6-AXLE	3	--
					7 OR MORE AXLE	1	--
					BUSES	82	.20
					TOTAL HEAVY TRUCKS	1,501	3.73
					TOTAL VEHICLES	40,174	100.00

NEBRASKA DEPARTMENT OF ROADS
 PLANNING AND PROJECT DEVELOPMENT DIVISION
 2009 CONTINUOUS TRAFFIC COUNT DATA

STATION: 40 NORTH

ANNUAL AVERAGE DAILY TRAFFIC 40174

ROUTE: I680 (N. OF DODGE ST)

ANNUAL WEEKDAY TRAFFIC 43758

LOCATION: I680 JUST N OF DODGE ST INTG N LEG 193 A040

ANNUAL WEEKEND TRAFFIC 31214

FUNCTIONAL CLASSIFICATION: URBAN-PRINCIPAL ARTERIAL-INTERSTATE

PERCENT DESIGN HOURLY VOLUME 13.0

PEAK HOUR OF THE DAY 5- 6 PM

HOURLY PERCENT OF TRAFFIC				ANNUAL MAXIMUM TRAFFIC HOURS						ANNUAL MAXIMUM TRAFFIC DAYS				
ORDER	DAY	DATE	HOUR	HOURLY VOLUME	PERCENT OF AADT	ORDER	DAY	DATE	DAILY VOLUME	PERCENT OF AADT				
12- 1 AM	.86	2.34	1.19	1	THU	APR 30	5- 6 PM	5467	13.6	1	FRI	MAY 22	50096	124.6
1- 2 AM	.58	1.90	.88	2	TUE	APR 28	5- 6 PM	5408	13.4	2	FRI	MAY 8	49726	123.7
2- 3 AM	.33	.94	.47	3	TUE	APR 21	5- 6 PM	5385	13.4	3	FRI	MAY 1	49637	123.5
3- 4 AM	.28	.58	.35	4	THU	MAY 7	5- 6 PM	5381	13.3	4	THU	JUN 18	49585	123.4
4- 5 AM	.44	.51	.46	5	THU	SEP 17	5- 6 PM	5363	13.3	5	FRI	SEP 4	49353	122.8
5- 6 AM	1.26	.76	1.15	6	WED	SEP 2	5- 6 PM	5361	13.3	6	FRI	JUN 26	49323	122.7
6- 7 AM	3.77	1.56	3.28	7	TUE	APR 14	5- 6 PM	5350	13.3	7	FRI	JUN 5	49175	122.4
7- 8 AM	6.71	2.65	5.81	8	TUE	SEP 15	5- 6 PM	5341	13.2	8	FRI	AUG 28	49164	122.3
8- 9 AM	5.77	3.59	5.29	9	THU	MAY 14	5- 6 PM	5332	13.2	9	FRI	APR 24	49114	122.2
9-10 AM	4.16	4.55	4.25	10	TUE	MAY 5	5- 6 PM	5324	13.2	10	FRI	SEP 18	49102	122.2
10-11 AM	3.88	5.51	4.24	11	WED	APR 22	5- 6 PM	5317	13.2	11	FRI	APR 17	49066	122.1
11-12 AM	4.63	6.26	4.99	12	THU	MAY 21	5- 6 PM	5311	13.2	12	FRI	JUN 19	49066	122.1
12- 1 PM	5.07	7.21	5.55	13	WED	JUN 10	5- 6 PM	5307	13.2	13	FRI	MAY 15	49046	122.0
1- 2 PM	5.09	7.11	5.54	14	WED	AUG 19	5- 6 PM	5307	13.2	14	THU	MAY 21	49018	122.0
2- 3 PM	5.81	7.18	6.12	15	MON	MAY 11	5- 6 PM	5292	13.1	15	FRI	AUG 14	48754	121.3
3- 4 PM	7.91	7.34	7.78	16	THU	JUN 11	5- 6 PM	5288	13.1	16	FRI	MAY 29	48550	120.8
4- 5 PM	9.83	7.37	9.29	17	WED	MAY 27	5- 6 PM	5285	13.1	17	FRI	JUL 17	48500	120.7
5- 6 PM	10.89	7.02	10.04	18	MON	MAY 4	5- 6 PM	5283	13.1	18	THU	JUL 2	48363	120.3
6- 7 PM	6.55	6.26	6.49	19	MON	APR 13	5- 6 PM	5268	13.1	19	THU	JUN 25	48361	120.3
7- 8 PM	4.48	5.01	4.60	20	TUE	OCT 20	5- 6 PM	5257	13.0	20	FRI	JUN 12	48292	120.2
8- 9 PM	3.93	4.41	4.04	21	WED	APR 1	5- 6 PM	5256	13.0	21	FRI	JUL 31	48289	120.1
9-10 PM	3.56	4.06	3.67	22	WED	JUL 15	5- 6 PM	5251	13.0	22	FRI	AUG 21	48265	120.1
10-11 PM	2.45	3.33	2.65	23	WED	OCT 7	5- 6 PM	5248	13.0	23	FRI	SEP 25	48107	119.7
11-12 PM	1.72	2.53	1.90	24	THU	APR 2	5- 6 PM	5244	13.0	24	THU	MAY 7	48103	119.7
				25	TUE	APR 7	5- 6 PM	5242	13.0	25	FRI	SEP 11	48082	119.6
				26	THU	APR 23	5- 6 PM	5239	13.0	26	FRI	JUL 10	48079	119.6
				27	THU	JUN 4	5- 6 PM	5237	13.0	27	FRI	JUL 24	48003	119.4
				28	THU	MAY 28	5- 6 PM	5236	13.0	28	FRI	APR 3	47969	119.4
				29	WED	APR 15	5- 6 PM	5234	13.0	29	WED	JUN 17	47957	119.3
				30	THU	JUN 18	5- 6 PM	5234	13.0	30	FRI	OCT 9	47876	119.1
				40	THU	JUN 25	5- 6 PM	5207	12.9	40	WED	JUL 1	47321	117.7
				50	TUE	SEP 29	5- 6 PM	5171	12.8	50	WED	MAY 6	46979	116.9
				60	THU	OCT 8	5- 6 PM	5122	12.7	60	TUE	JUN 30	46644	116.1
				70	THU	SEP 10	5- 6 PM	5105	12.7	70	WED	JUL 22	46365	115.4
				80	WED	AUG 26	5- 6 PM	5084	12.6	80	TUE	APR 21	46007	114.5
				90	WED	JAN 7	5- 6 PM	5052	12.5	90	WED	JUL 8	45820	114.0
				100	TUE	MAR 31	5- 6 PM	5026	12.5	100	MON	JUN 29	45646	113.6

NEBRASKA DEPARTMENT OF ROADS
 PLANNING AND PROJECT DEVELOPMENT DIVISION
 2009 CONTINUOUS TRAFFIC COUNT DATA

STATION: 40 SOUTH

ROUTE: I680 (N. OF DODGE ST)

LOCATION: I680 JUST N OF DODGE ST INTG N LEG 193 A040

CLASSIFICATION DATA FROM STATION K1034N

MONTH	TRAFFIC AVERAGES		PERCENT		VEHICLE CLASSIFICATION		
	5 DAY	7 DAY	7 DAY IS OF 5 DAY	MONTH IS OF YEAR	VEHICLE TYPE	NUMBER	PERCENT
JANUARY	41,624	37,689	90.5	90.3	CARS AND MOTORCYCLES	32,053	76.83
FEBRUARY	43,533	39,731	91.3	95.2	OTHER 2-AXLE 4-TIRE VEHICLE	8,104	19.42
MARCH	45,657	41,804	91.6	100.2	SINGLE UNIT TRUCKS:		
APRIL	47,723	43,042	90.2	103.2	2-AXLE 6-TIRE	589	1.41
MAY	47,756	44,103	92.4	105.7	3-AXLE	178	.42
JUNE	48,493	44,481	91.7	106.6	4 OR MORE AXLE	52	.12
JULY	47,523	43,167	90.8	103.5	SINGLE TRAILER TRUCKS:		
AUGUST	47,596	43,528	91.5	104.3	4 OR LESS AXLE	132	.31
SEPTEMBER	47,028	43,247	92.0	103.7	5-AXLE	458	1.09
OCTOBER	46,647	42,477	91.1	101.8	6 OR MORE AXLE	59	.14
NOVEMBER	45,061	41,327	91.7	99.1	MULTI-TRAILER TRUCKS:		
DECEMBER	38,982	35,984	92.3	86.3	5 OR LESS AXLE	1	--
ANNUAL	45,635	41,715	91.4	100.0	6-AXLE	3	--
					7 OR MORE AXLE	1	--
					BUSES	85	.20
					TOTAL HEAVY TRUCKS	1,558	3.73
					TOTAL VEHICLES	41,715	100.00

NEBRASKA DEPARTMENT OF ROADS
 PLANNING AND PROJECT DEVELOPMENT DIVISION
 2009 CONTINUOUS TRAFFIC COUNT DATA

STATION: 40 SOUTH ANNUAL AVERAGE DAILY TRAFFIC 41715
 ROUTE: I680 (N. OF DODGE ST) ANNUAL WEEKDAY TRAFFIC 45635
 LOCATION: I680 JUST N OF DODGE ST INTG N LEG 193 A040 ANNUAL WEEKEND TRAFFIC 31915
 FUNCTIONAL CLASSIFICATION: URBAN-PRINCIPAL ARTERIAL-INTERSTATE PERCENT DESIGN HOURLY VOLUME 14.1
 PEAK HOUR OF THE DAY 7- 8 AM

HOURLY PERCENT OF TRAFFIC				ANNUAL MAXIMUM TRAFFIC HOURS						ANNUAL MAXIMUM TRAFFIC DAYS				
HR PERIOD	WEEKDAYS	WEEKENDS	AVERAGE	ORDER	DAY	DATE	HR	HOURLY VOLUME	PERCENT OF AADT	ORDER	DAY	DATE	DAILY VOLUME	PERCENT OF AADT
12- 1 AM	.64	1.64	.86	1	TUE	APR 28	7- 8 AM	6062	14.5	1	FRI	MAY 1	51671	123.8
1- 2 AM	.39	1.22	.57	2	TUE	AUG 25	7- 8 AM	6046	14.4	2	FRI	APR 24	51249	122.8
2- 3 AM	.27	.67	.36	3	WED	SEP 23	7- 8 AM	6045	14.4	3	FRI	APR 17	51201	122.7
3- 4 AM	.31	.47	.35	4	THU	APR 23	7- 8 AM	6040	14.4	4	FRI	JUN 5	51115	122.5
4- 5 AM	.60	.48	.57	5	WED	APR 15	7- 8 AM	6012	14.4	5	FRI	MAY 22	51111	122.5
5- 6 AM	2.13	1.02	1.89	6	TUE	SEP 15	7- 8 AM	6007	14.4	6	FRI	AUG 28	50995	122.2
6- 7 AM	6.70	2.08	5.70	7	TUE	APR 21	7- 8 AM	6005	14.3	7	FRI	JUN 26	50971	122.1
7- 8 AM	11.84	3.34	10.00	8	WED	SEP 2	7- 8 AM	6000	14.3	8	FRI	SEP 25	50862	121.9
8- 9 AM	8.06	4.70	7.34	9	WED	APR 22	7- 8 AM	5997	14.3	9	FRI	MAY 15	50833	121.8
9-10 AM	4.99	5.54	5.11	10	MON	SEP 14	7- 8 AM	5995	14.3	10	FRI	SEP 18	50795	121.7
10-11 AM	4.44	6.44	4.88	11	TUE	NOV 3	7- 8 AM	5989	14.3	11	FRI	SEP 4	50773	121.7
11-12 AM	4.78	7.12	5.29	12	TUE	APR 14	7- 8 AM	5982	14.3	12	FRI	MAY 29	50587	121.2
12- 1 PM	5.01	7.63	5.58	13	TUE	SEP 8	7- 8 AM	5971	14.3	13	THU	MAY 21	50566	121.2
1- 2 PM	5.01	7.25	5.49	14	THU	APR 16	7- 8 AM	5970	14.3	14	THU	JUN 18	50471	120.9
2- 3 PM	5.51	7.02	5.83	15	WED	SEP 30	7- 8 AM	5969	14.3	15	FRI	JUN 19	50389	120.7
3- 4 PM	6.60	7.01	6.69	16	THU	MAR 26	7- 8 AM	5948	14.2	16	FRI	JUL 17	50290	120.5
4- 5 PM	7.48	7.10	7.40	17	MON	APR 20	7- 8 AM	5946	14.2	17	FRI	APR 3	50141	120.1
5- 6 PM	7.55	6.75	7.37	18	WED	NOV 4	7- 8 AM	5944	14.2	18	FRI	AUG 21	50114	120.1
6- 7 PM	5.38	6.00	5.52	19	THU	APR 2	7- 8 AM	5941	14.2	19	FRI	AUG 14	50094	120.0
7- 8 PM	3.61	4.56	3.82	20	WED	SEP 9	7- 8 AM	5940	14.2	20	FRI	JUL 10	49950	119.7
8- 9 PM	2.95	3.85	3.14	21	THU	MAY 14	7- 8 AM	5938	14.2	21	FRI	OCT 9	49904	119.6
9-10 PM	2.56	3.37	2.73	22	TUE	MAY 19	7- 8 AM	5936	14.2	22	FRI	JUN 12	49902	119.6
10-11 PM	1.95	2.80	2.13	23	THU	APR 30	7- 8 AM	5934	14.2	23	FRI	SEP 11	49882	119.5
11-12 PM	1.23	1.94	1.39	24	THU	SEP 10	7- 8 AM	5932	14.2	24	THU	MAY 14	49776	119.3
				25	WED	SEP 16	7- 8 AM	5932	14.2	25	FRI	NOV 6	49734	119.2
				26	MON	AUG 24	7- 8 AM	5929	14.2	26	THU	MAY 7	49724	119.1
SUBTOTAL				27	TUE	DEC 1	7- 8 AM	5929	14.2	27	FRI	JUL 24	49621	118.9
6AM-2-PM	50.87	44.15	49.42	28	MON	APR 27	7- 8 AM	5928	14.2	28	THU	JUL 2	49509	118.6
				29	TUE	FEB 24	7- 8 AM	5922	14.1	29	FRI	OCT 30	49491	118.6
SUBTOTAL				30	THU	SEP 17	7- 8 AM	5922	14.1	30	THU	APR 23	49464	118.5
2PM-10PM	41.67	45.69	42.54	40	TUE	SEP 1	7- 8 AM	5894	14.1	40	FRI	NOV 20	49094	117.6
				50	TUE	AUG 18	7- 8 AM	5874	14.0	50	TUE	JUN 16	48744	116.8
SUBTOTAL				60	TUE	SEP 22	7- 8 AM	5837	13.9	60	THU	SEP 10	48495	116.2
9-1,2-6PM	46.40	54.65	48.18	70	TUE	MAR 17	7- 8 AM	5801	13.9	70	FRI	OCT 2	48211	115.5
				80	WED	FEB 11	7- 8 AM	5786	13.8	80	WED	APR 15	47990	115.0
7-9,11-2				90	MON	NOV 16	7- 8 AM	5767	13.8	90	THU	APR 2	47706	114.3
& 3-6PM	56.36	50.93	55.19	100	WED	JAN 7	7- 8 AM	5744	13.7	100	TUE	APR 21	47454	113.7

NEBRASKA DEPARTMENT OF ROADS
 PLANNING AND PROJECT DEVELOPMENT DIVISION
 2009 CONTINUOUS TRAFFIC COUNT DATA

STATION: 40 BOTH DIRE

ROUTE: I680 (N. OF DODGE ST)

LOCATION: I680 JUST N OF DODGE ST INTG N LEG 193 A040

CLASSIFICATION DATA FROM STATION K1034N

MONTH	TRAFFIC AVERAGES		PERCENT		VEHICLE CLASSIFICATION		
	5 DAY	7 DAY	7 DAY IS OF 5 DAY	MONTH IS OF YEAR	VEHICLE TYPE	NUMBER	PERCENT
JANUARY	81,258	73,706	90.7	90.0	CARS AND MOTORCYCLES	62,922	76.83
FEBRUARY	85,138	77,844	91.4	95.1	OTHER 2-AXLE 4-TIRE VEHICLE	15,908	19.42
MARCH	89,160	81,836	91.8	99.9	SINGLE UNIT TRUCKS:		
APRIL	93,601	84,584	90.4	103.3	2-AXLE 6-TIRE	1,156	1.41
MAY	93,999	87,040	92.6	106.3	3-AXLE	349	.42
JUNE	95,501	87,748	91.9	107.2	4 OR MORE AXLE	102	.12
JULY	93,392	84,939	90.9	103.7	SINGLE TRAILER TRUCKS:		
AUGUST	93,454	85,594	91.6	104.5	4 OR LESS AXLE	260	.31
SEPTEMBER	91,907	84,785	92.3	103.5	5-AXLE	900	1.09
OCTOBER	91,568	83,606	91.3	102.1	6 OR MORE AXLE	115	.14
NOVEMBER	87,984	80,885	91.9	98.8	MULTI-TRAILER TRUCKS:		
DECEMBER	75,757	70,105	92.5	85.6	5 OR LESS AXLE	2	--
ANNUAL	89,393	81,889	91.6	100.0	6-AXLE	6	--
					7 OR MORE AXLE	2	--
					BUSES	167	.20
					TOTAL HEAVY TRUCKS	3,059	3.73
					TOTAL VEHICLES	81,889	100.00

NEBRASKA DEPARTMENT OF ROADS
 PLANNING AND PROJECT DEVELOPMENT DIVISION
 2009 CONTINUOUS TRAFFIC COUNT DATA

STATION: 40 BOTH DIREC ANNUAL AVERAGE DAILY TRAFFIC 81889
 ROUTE: I680 (N. OF DODGE ST) ANNUAL WEEKDAY TRAFFIC 89393
 LOCATION: I680 JUST N OF DODGE ST INTG N LEG 193 A040 ANNUAL WEEKEND TRAFFIC 63129
 FUNCTIONAL CLASSIFICATION: URBAN-PRINCIPAL ARTERIAL-INTERSTATE PERCENT DESIGN HOURLY VOLUME 11.1
 PEAK HOUR OF THE DAY 5- 6 PM

HOURLY PERCENT OF TRAFFIC				ANNUAL MAXIMUM TRAFFIC HOURS						ANNUAL MAXIMUM TRAFFIC DAYS				
HOURLY PERIOD	WEEKDAYS	WEEKENDS	AVERAGE	ORDER	DAY	DATE	HOURLY VOLUME	PERCENT OF AADT	ORDER	DAY	DATE	DAILY VOLUME	PERCENT OF AADT	
12- 1 AM	.75	1.99	1.02	1	WED	APR 22	7- 8 AM	9412	11.4	1	FRI	MAY 1	101308	123.7
1- 2 AM	.49	1.56	.72	2	TUE	APR 28	7- 8 AM	9367	11.4	2	FRI	MAY 22	101207	123.5
2- 3 AM	.30	.80	.41	3	TUE	SEP 15	7- 8 AM	9366	11.4	3	FRI	APR 24	100363	122.5
3- 4 AM	.30	.52	.35	4	WED	SEP 2	7- 8 AM	9354	11.4	4	FRI	JUN 26	100294	122.4
4- 5 AM	.52	.50	.51	5	TUE	AUG 25	7- 8 AM	9350	11.4	5	FRI	JUN 5	100290	122.4
5- 6 AM	1.71	.89	1.53	6	THU	APR 23	7- 8 AM	9330	11.3	6	FRI	APR 17	100267	122.4
6- 7 AM	5.27	1.82	4.52	7	THU	SEP 17	7- 8 AM	9298	11.3	7	FRI	AUG 28	100159	122.3
7- 8 AM	9.33	3.00	7.95	8	TUE	APR 21	7- 8 AM	9285	11.3	8	FRI	SEP 4	100126	122.2
8- 9 AM	6.94	4.15	6.34	9	TUE	SEP 8	7- 8 AM	9285	11.3	9	THU	JUN 18	100056	122.1
9-10 AM	4.58	5.05	4.69	10	MON	SEP 14	7- 8 AM	9282	11.3	10	FRI	SEP 18	99897	121.9
10-11 AM	4.17	5.98	4.56	11	WED	APR 15	7- 8 AM	9278	11.3	11	FRI	MAY 15	99879	121.9
11-12 AM	4.71	6.69	5.14	12	THU	MAY 14	7- 8 AM	9278	11.3	12	THU	MAY 21	99584	121.6
12- 1 PM	5.04	7.42	5.56	13	WED	SEP 9	7- 8 AM	9263	11.3	13	FRI	JUN 19	99455	121.4
1- 2 PM	5.05	7.18	5.51	14	THU	SEP 10	7- 8 AM	9259	11.3	14	FRI	MAY 29	99137	121.0
2- 3 PM	5.66	7.10	5.97	15	TUE	MAY 19	7- 8 AM	9243	11.2	15	FRI	SEP 25	98969	120.8
3- 4 PM	7.24	7.17	7.23	16	WED	SEP 16	7- 8 AM	9241	11.2	16	FRI	AUG 14	98848	120.7
4- 5 PM	8.63	7.23	8.33	17	TUE	NOV 3	7- 8 AM	9238	11.2	17	FRI	JUL 17	98790	120.6
5- 6 PM	9.19	6.88	8.68	18	TUE	MAY 5	7- 8 AM	9233	11.2	18	FRI	AUG 21	98379	120.1
6- 7 PM	5.96	6.13	5.99	19	THU	MAY 7	5- 6 PM	9227	11.2	19	FRI	JUN 12	98194	119.9
7- 8 PM	4.03	4.78	4.20	20	THU	APR 16	7- 8 AM	9215	11.2	20	FRI	APR 3	98110	119.8
8- 9 PM	3.43	4.12	3.58	21	WED	NOV 4	7- 8 AM	9203	11.2	21	FRI	JUL 10	98029	119.7
9-10 PM	3.05	3.71	3.19	22	TUE	APR 14	5- 6 PM	9191	11.2	22	FRI	SEP 11	97964	119.6
10-11 PM	2.19	3.07	2.38	23	MON	AUG 24	7- 8 AM	9187	11.2	23	THU	JUL 2	97872	119.5
11-12 PM	1.47	2.24	1.64	24	TUE	APR 21	5- 6 PM	9186	11.2	24	THU	MAY 7	97827	119.4
				25	TUE	OCT 27	7- 8 AM	9182	11.2	25	FRI	OCT 9	97780	119.4
				26	THU	MAY 7	7- 8 AM	9181	11.2	26	FRI	JUL 31	97714	119.3
SUBTOTAL				27	THU	NOV 12	7- 8 AM	9170	11.1	27	THU	MAY 14	97644	119.2
6AM-2-PM	45.13	41.33	44.30	28	THU	APR 30	5- 6 PM	9164	11.1	28	FRI	JUL 24	97624	119.2
				29	TUE	AUG 18	7- 8 AM	9163	11.1	29	THU	JUN 25	97589	119.1
SUBTOTAL				30	THU	APR 2	7- 8 AM	9161	11.1	30	FRI	NOV 6	97439	118.9
2PM-10PM	47.22	47.17	47.21	40	THU	MAY 14	5- 6 PM	9137	11.1	40	THU	SEP 17	96388	117.7
				50	MON	APR 20	7- 8 AM	9078	11.0	50	WED	JUN 24	95611	116.7
SUBTOTAL				60	WED	MAR 25	7- 8 AM	9050	11.0	60	THU	JUL 23	95192	116.2
9-1,2-6PM	49.25	53.57	50.19	70	TUE	OCT 6	7- 8 AM	9034	11.0	70	WED	AUG 12	94578	115.4
				80	WED	MAY 13	7- 8 AM	9007	10.9	80	FRI	MAR 20	94018	114.8
7-9,11-2				90	WED	MAY 6	5- 6 PM	8982	10.9	90	TUE	SEP 15	93487	114.1
& 3-6PM	56.16	49.77	54.77	100	WED	DEC 2	7- 8 AM	8964	10.9	100	THU	NOV 5	93025	113.5

NEBRASKA DEPARTMENT OF ROADS
 PLANNING AND PROJECT DEVELOPMENT DIVISION
 2009 CONTINUOUS TRAFFIC COUNT DATA

STATION: 41 NORTH

ROUTE: US81

LOCATION: JCT US81 & N13 S LEG

A041

CLASSIFICATION DATA FROM STATION K0580S

MONTH	TRAFFIC AVERAGES		PERCENT		VEHICLE CLASSIFICATION		
	5 DAY	7 DAY	7 DAY IS OF 5 DAY	MONTH IS OF YEAR	VEHICLE TYPE	NUMBER	PERCENT
JANUARY	3,535	3,329	94.2	88.9	CARS AND MOTORCYCLES	2,196	58.65
FEBRUARY	3,681	3,468	94.2	92.6	OTHER 2-AXLE 4-TIRE VEHICLE	1,144	30.55
MARCH	3,690	3,481	94.3	93.0	SINGLE UNIT TRUCKS:		
APRIL	4,000	3,709	92.7	99.1	2-AXLE 6-TIRE	65	1.73
MAY	4,118	3,952	96.0	105.6	3-AXLE	34	.90
JUNE	4,227	4,037	95.5	107.8	4 OR MORE AXLE	5	.13
JULY	4,312	4,069	94.4	108.7	SINGLE TRAILER TRUCKS:		
AUGUST	4,276	4,067	95.1	108.6	4 OR LESS AXLE	21	.56
SEPTEMBER	4,163	3,934	94.5	105.1	5-AXLE	241	6.43
OCTOBER	4,003	3,787	94.6	101.1	6 OR MORE AXLE	35	.93
NOVEMBER	3,999	3,747	93.7	100.1	MULTI-TRAILER TRUCKS:		
DECEMBER	3,611	3,349	92.7	89.4	5 OR LESS AXLE	--	--
ANNUAL	3,968	3,744	94.4	100.0	6-AXLE	--	--
					7 OR MORE AXLE	1	.02
					BUSES	2	.05
					TOTAL HEAVY TRUCKS	404	10.79
					TOTAL VEHICLES	3,744	100.00

NEBRASKA DEPARTMENT OF ROADS
 PLANNING AND PROJECT DEVELOPMENT DIVISION
 2009 CONTINUOUS TRAFFIC COUNT DATA

STATION: 41 NORTH

ANNUAL AVERAGE DAILY TRAFFIC 3744

ROUTE: US81

ANNUAL WEEKDAY TRAFFIC 3968

LOCATION: JCT US81 & N13 S LEG

A041

ANNUAL WEEKEND TRAFFIC 3184

FUNCTIONAL CLASSIFICATION: RURAL-PRINCIPAL ARTERIAL-OTHER

PERCENT DESIGN HOURLY VOLUME 12.3

PEAK HOUR OF THE DAY 5- 6 PM

HOURLY PERCENT OF TRAFFIC

ANNUAL MAXIMUM TRAFFIC HOURS

ANNUAL MAXIMUM TRAFFIC DAYS

HOURLY PERCENT OF TRAFFIC				ANNUAL MAXIMUM TRAFFIC HOURS						ANNUAL MAXIMUM TRAFFIC DAYS				
HOUR PERIOD	WEEKDAYS	WEEKENDS	AVERAGE	ORDER	DAY	DATE	HOUR	HOURLY VOLUME	PERCENT OF AADT	ORDER	DAY	DATE	DAILY VOLUME	PERCENT OF AADT
12- 1 AM	.80	1.60	1.00	1	WED	DEC 30	5- 6 PM	526	14.0	1	FRI	JUN 26	5065	135.2
1- 2 AM	.57	1.11	.70	2	FRI	MAY 22	5- 6 PM	504	13.4	2	FRI	JUL 31	5064	135.2
2- 3 AM	.41	.61	.46	3	FRI	AUG 21	5- 6 PM	504	13.4	3	FRI	JUN 12	5042	134.6
3- 4 AM	.40	.42	.41	4	THU	JUL 2	5- 6 PM	503	13.4	4	FRI	AUG 7	5008	133.7
4- 5 AM	.70	.44	.63	5	FRI	AUG 28	5- 6 PM	503	13.4	5	FRI	SEP 18	4997	133.4
5- 6 AM	1.14	.77	1.05	6	FRI	JUN 19	5- 6 PM	496	13.2	6	FRI	MAY 22	4962	132.5
6- 7 AM	2.37	1.44	2.14	7	FRI	MAR 27	5- 6 PM	494	13.1	7	FRI	AUG 14	4904	130.9
7- 8 AM	4.06	2.44	3.67	8	THU	DEC 17	5- 6 PM	494	13.1	8	FRI	JUL 24	4891	130.6
8- 9 AM	4.44	3.23	4.14	9	FRI	JUN 12	5- 6 PM	489	13.0	9	FRI	JUL 17	4884	130.4
9-10 AM	4.45	4.42	4.44	10	THU	OCT 15	5- 6 PM	488	13.0	10	FRI	SEP 11	4874	130.1
10-11 AM	4.74	5.58	4.94	11	FRI	JUN 5	5- 6 PM	484	12.9	11	THU	JUL 2	4858	129.7
11-12 AM	5.27	6.58	5.59	12	WED	NOV 25	5- 6 PM	484	12.9	12	WED	NOV 25	4852	129.5
12- 1 PM	5.85	7.35	6.22	13	FRI	JUL 17	5- 6 PM	483	12.9	13	FRI	JUN 5	4842	129.3
1- 2 PM	6.44	7.71	6.75	14	FRI	DEC 4	5- 6 PM	483	12.9	14	FRI	JUN 19	4823	128.8
2- 3 PM	7.27	7.76	7.39	15	FRI	AUG 14	5- 6 PM	480	12.8	15	FRI	AUG 21	4797	128.1
3- 4 PM	8.00	7.79	7.95	16	FRI	JUL 31	5- 6 PM	477	12.7	16	FRI	SEP 25	4782	127.7
4- 5 PM	8.86	7.87	8.62	17	THU	AUG 13	5- 6 PM	477	12.7	17	FRI	AUG 28	4769	127.3
5- 6 PM	10.29	7.33	9.57	18	FRI	JAN 30	5- 6 PM	476	12.7	18	THU	AUG 13	4741	126.6
6- 7 PM	7.00	6.69	6.92	19	FRI	APR 10	5- 6 PM	474	12.6	19	FRI	JUL 10	4722	126.1
7- 8 PM	4.93	5.49	5.07	20	FRI	DEC 11	4- 5 PM	474	12.6	20	FRI	APR 3	4713	125.8
8- 9 PM	4.25	4.50	4.31	21	TUE	DEC 22	5- 6 PM	471	12.5	21	FRI	MAY 29	4698	125.4
9-10 PM	3.62	3.91	3.69	22	THU	JUL 16	5- 6 PM	470	12.5	22	FRI	APR 10	4687	125.1
10-11 PM	2.51	2.80	2.59	23	THU	OCT 22	5- 6 PM	470	12.5	23	FRI	NOV 13	4663	124.5
11-12 PM	1.62	2.17	1.75	24	FRI	NOV 20	5- 6 PM	470	12.5	24	FRI	MAY 8	4628	123.6
				25	FRI	JUN 26	5- 6 PM	469	12.5	25	FRI	OCT 16	4621	123.4
				26	MON	DEC 7	5- 6 PM	469	12.5	26	FRI	OCT 9	4609	123.1
				27	FRI	DEC 11	5- 6 PM	469	12.5	27	FRI	DEC 11	4584	122.4
				28	THU	OCT 29	5- 6 PM	467	12.4	28	FRI	NOV 20	4582	122.3
				29	THU	APR 9	5- 6 PM	465	12.4	29	THU	SEP 17	4565	121.9
				30	FRI	SEP 18	5- 6 PM	463	12.3	30	FRI	MAY 15	4558	121.7
				40	MON	JAN 26	5- 6 PM	450	12.0	40	THU	AUG 6	4430	118.3
				50	FRI	MAR 13	5- 6 PM	443	11.8	50	FRI	OCT 23	4365	116.5
				60	FRI	JUN 19	4- 5 PM	439	11.7	60	THU	MAY 14	4270	114.0
				70	TUE	MAR 17	5- 6 PM	435	11.6	70	WED	JUL 22	4213	112.5
				80	TUE	DEC 1	5- 6 PM	432	11.5	80	THU	APR 9	4159	111.0
				90	THU	JUL 30	5- 6 PM	428	11.4	90	TUE	NOV 24	4109	109.7
				100	WED	OCT 14	5- 6 PM	425	11.3	100	THU	NOV 19	4064	108.5

NEBRASKA DEPARTMENT OF ROADS
 PLANNING AND PROJECT DEVELOPMENT DIVISION
 2009 CONTINUOUS TRAFFIC COUNT DATA

STATION: 41 SOUTH

ROUTE: US81

LOCATION: JCT US81 & N13 S LEG

A041

CLASSIFICATION DATA FROM STATION K0580S

MONTH	TRAFFIC AVERAGES		PERCENT		VEHICLE CLASSIFICATION		
	5 DAY	7 DAY	7 DAY IS OF 5 DAY	MONTH IS OF YEAR	VEHICLE TYPE	NUMBER	PERCENT
* JANUARY	3,216	3,091	96.1	86.3	CARS AND MOTORCYCLES	2,100	58.61
* FEBRUARY	3,681	3,468	94.2	96.8	OTHER 2-AXLE 4-TIRE VEHICLE	1,095	30.56
* MARCH	3,690	3,481	94.3	97.2	SINGLE UNIT TRUCKS:		
* APRIL	3,568	3,416	95.7	95.3	2-AXLE 6-TIRE	63	1.75
MAY	3,783	3,672	97.1	102.5	3-AXLE	33	.92
JUNE	3,873	3,810	98.4	106.3	4 OR MORE AXLE	5	.13
JULY	3,962	3,859	97.4	107.7	SINGLE TRAILER TRUCKS:		
AUGUST	4,021	3,942	98.0	110.0	4 OR LESS AXLE	21	.58
SEPTEMBER	3,928	3,775	96.1	105.4	5-AXLE	231	6.44
OCTOBER	3,836	3,646	95.0	101.8	6 OR MORE AXLE	34	.94
NOVEMBER	3,779	3,603	95.3	100.6	MULTI-TRAILER TRUCKS:		
DECEMBER	3,477	3,235	93.0	90.3	5 OR LESS AXLE	--	--
* ANNUAL	3,735	3,583	95.9	100.0	6-AXLE	--	--
					7 OR MORE AXLE	--	--
					BUSES	1	.02
					TOTAL HEAVY TRUCKS	388	10.82
					TOTAL VEHICLES	3,583	100.00

* TRAFFIC IS ESTIMATED OR AFFECTED BY DETOUR OR CONSTRUCTION

NEBRASKA DEPARTMENT OF ROADS
 PLANNING AND PROJECT DEVELOPMENT DIVISION
 2009 CONTINUOUS TRAFFIC COUNT DATA

STATION: 41 SOUTH

ANNUAL AVERAGE DAILY TRAFFIC 3583

ROUTE: US81

ANNUAL WEEKDAY TRAFFIC 3735

LOCATION: JCT US81 & N13 S LEG

A041

ANNUAL WEEKEND TRAFFIC 3203

FUNCTIONAL CLASSIFICATION: RURAL-PRINCIPAL ARTERIAL-OTHER

PERCENT DESIGN HOURLY VOLUME 11.1

PEAK HOUR OF THE DAY

7- 8 AM

HOURLY PERCENT OF TRAFFIC				ANNUAL MAXIMUM TRAFFIC HOURS						ANNUAL MAXIMUM TRAFFIC DAYS				
ORDER	DAY	DATE	ORDER	DAY	DATE	ORDER	DAY	DATE	ORDER	DAY	DATE	ORDER	DAY	DATE
HOUR PERIOD	WEEKDAYS	WEEKENDS	AVERAGE	ORDER	DAY	DATE	HOUR	HOURLY VOLUME	PERCENT OF AADT	ORDER	DAY	DATE	DAILY VOLUME	PERCENT OF AADT
12- 1 AM	.55	1.17	.71	1	FRI	DEC 11	7- 8 AM	459	12.8	1	FRI	DEC 11	4398	122.7
1- 2 AM	.39	.90	.52	2	WED	SEP 16	7- 8 AM	452	12.6	2	TUE	DEC 29	4398	122.7
2- 3 AM	.32	.55	.38	3	MON	NOV 9	7- 8 AM	450	12.5	3	FRI	SEP 18	4393	122.6
3- 4 AM	.61	.42	.56	4	MON	DEC 14	7- 8 AM	450	12.5	4	FRI	AUG 7	4380	122.2
4- 5 AM	1.32	.49	1.10	5	MON	JAN 12	7- 8 AM	448	12.5	5	FRI	JUN 26	4296	119.8
5- 6 AM	3.25	1.25	2.73	6	MON	DEC 7	7- 8 AM	444	12.3	6	FRI	SEP 11	4292	119.7
6- 7 AM	4.72	1.56	3.89	7	MON	NOV 30	7- 8 AM	434	12.1	7	FRI	SEP 25	4275	119.3
7- 8 AM	9.36	2.73	7.62	8	MON	NOV 16	7- 8 AM	431	12.0	8	MON	DEC 28	4236	118.2
8- 9 AM	6.81	3.86	6.04	9	TUE	SEP 15	7- 8 AM	423	11.8	9	FRI	JUL 31	4232	118.1
9-10 AM	6.03	5.52	5.89	10	MON	NOV 2	7- 8 AM	423	11.8	10	FRI	JUL 10	4222	117.8
10-11 AM	6.02	6.83	6.23	11	THU	SEP 17	7- 8 AM	420	11.7	11	FRI	MAY 22	4219	117.7
11-12 AM	5.90	7.34	6.28	12	TUE	DEC 15	7- 8 AM	418	11.6	12	FRI	AUG 21	4214	117.6
12- 1 PM	5.96	7.23	6.29	13	THU	DEC 10	7- 8 AM	416	11.6	13	FRI	JUL 24	4207	117.4
1- 2 PM	6.09	7.04	6.34	14	MON	DEC 21	7- 8 AM	416	11.6	14	WED	NOV 25	4203	117.3
2- 3 PM	6.13	6.96	6.35	15	MON	AUG 24	7- 8 AM	415	11.5	15	FRI	JUL 17	4194	117.0
3- 4 PM	6.01	6.98	6.26	16	WED	JAN 14	7- 8 AM	414	11.5	16	THU	SEP 17	4190	116.9
4- 5 PM	6.36	7.24	6.59	17	TUE	NOV 10	7- 8 AM	414	11.5	17	WED	DEC 30	4188	116.8
5- 6 PM	6.73	7.57	6.95	18	THU	AUG 27	7- 8 AM	413	11.5	18	FRI	AUG 14	4181	116.6
6- 7 PM	5.48	6.83	5.83	19	MON	APR 27	7- 8 AM	408	11.3	19	FRI	OCT 9	4180	116.6
7- 8 PM	3.65	5.36	4.09	20	MON	SEP 21	7- 8 AM	407	11.3	20	SUN	JUL 5	4178	116.6
8- 9 PM	2.82	4.32	3.21	21	TUE	SEP 1	7- 8 AM	406	11.3	21	THU	AUG 6	4169	116.3
9-10 PM	2.60	3.65	2.87	22	THU	NOV 19	7- 8 AM	405	11.3	22	FRI	JUN 5	4168	116.3
10-11 PM	1.83	2.50	2.01	23	THU	DEC 17	7- 8 AM	405	11.3	23	FRI	OCT 23	4165	116.2
11-12 PM	1.07	1.70	1.24	24	TUE	DEC 22	7- 8 AM	405	11.3	24	FRI	JUN 12	4164	116.2
				25	THU	DEC 3	7- 8 AM	404	11.2	25	FRI	OCT 16	4153	115.9
				26	TUE	AUG 25	7- 8 AM	403	11.2	26	TUE	DEC 22	4151	115.8
				27	TUE	NOV 3	7- 8 AM	403	11.2	27	THU	DEC 17	4136	115.4
				28	THU	AUG 20	7- 8 AM	401	11.1	28	FRI	AUG 28	4128	115.2
				29	MON	AUG 31	7- 8 AM	401	11.1	29	FRI	NOV 20	4125	115.1
				30	THU	OCT 1	7- 8 AM	401	11.1	30	WED	AUG 5	4115	114.8
				40	MON	JUN 15	7- 8 AM	393	10.9	40	MON	DEC 21	4053	113.1
				50	THU	APR 23	7- 8 AM	388	10.8	50	WED	SEP 16	3995	111.4
				60	WED	AUG 26	7- 8 AM	383	10.6	60	THU	JUL 2	3971	110.8
				70	TUE	OCT 6	7- 8 AM	373	10.4	70	TUE	AUG 11	3930	109.6
				80	MON	MAY 18	7- 8 AM	370	10.3	80	WED	SEP 23	3886	108.4
				90	THU	MAY 28	7- 8 AM	365	10.1	90	MON	DEC 7	3848	107.3
				100	WED	JUN 3	7- 8 AM	361	10.0	100	SUN	AUG 9	3831	106.9

NEBRASKA DEPARTMENT OF ROADS
 PLANNING AND PROJECT DEVELOPMENT DIVISION
 2009 CONTINUOUS TRAFFIC COUNT DATA

STATION: 41 BOTH DIRE

ROUTE: US81

LOCATION: JCT US81 & N13 S LEG

A041

CLASSIFICATION DATA FROM STATION K0580S

MONTH	TRAFFIC AVERAGES		PERCENT		VEHICLE CLASSIFICATION		
	5 DAY	7 DAY	7 DAY IS OF 5 DAY	MONTH IS OF YEAR	VEHICLE TYPE	NUMBER	PERCENT
* JANUARY	6,751	6,420	95.1	87.6	CARS AND MOTORCYCLES	4,296	58.64
* FEBRUARY	7,362	6,936	94.2	94.7	OTHER 2-AXLE 4-TIRE VEHICLE	2,239	30.56
* MARCH	7,380	6,962	94.3	95.0	SINGLE UNIT TRUCKS:		
* APRIL	7,568	7,125	94.1	97.2	2-AXLE 6-TIRE	128	1.74
MAY	7,901	7,624	96.5	104.1	3-AXLE	67	.91
JUNE	8,100	7,847	96.9	107.1	4 OR MORE AXLE	10	.13
JULY	8,274	7,928	95.8	108.2	SINGLE TRAILER TRUCKS:		
AUGUST	8,297	8,009	96.5	109.3	4 OR LESS AXLE	42	.57
SEPTEMBER	8,091	7,709	95.3	105.2	5-AXLE	472	6.44
OCTOBER	7,839	7,433	94.8	101.4	6 OR MORE AXLE	69	.94
NOVEMBER	7,778	7,350	94.5	100.3	MULTI-TRAILER TRUCKS:		
DECEMBER	7,088	6,584	92.9	89.9	5 OR LESS AXLE	--	--
* ANNUAL	7,703	7,327	95.1	100.0	6-AXLE	--	--
					7 OR MORE AXLE	1	.01
					BUSES	3	.04
					TOTAL HEAVY TRUCKS	792	10.81
					TOTAL VEHICLES	7,327	100.00

* TRAFFIC IS ESTIMATED OR AFFECTED BY DETOUR OR CONSTRUCTION

NEBRASKA DEPARTMENT OF ROADS
 PLANNING AND PROJECT DEVELOPMENT DIVISION
 2009 CONTINUOUS TRAFFIC COUNT DATA

STATION: 41 BOTH DIREC

ANNUAL AVERAGE DAILY TRAFFIC 7327

ROUTE: US81

ANNUAL WEEKDAY TRAFFIC 7703

LOCATION: JCT US81 & N13 S LEG

A041

ANNUAL WEEKEND TRAFFIC 6387

FUNCTIONAL CLASSIFICATION: RURAL-PRINCIPAL ARTERIAL-OTHER

PERCENT DESIGN HOURLY VOLUME 10.1

PEAK HOUR OF THE DAY 5- 6 PM

HOURLY PERCENT OF TRAFFIC				ANNUAL MAXIMUM TRAFFIC HOURS						ANNUAL MAXIMUM TRAFFIC DAYS				
ORDER	DAY	DATE	HOUR	HOURLY VOLUME	PERCENT OF AADT	ORDER	DAY	DATE	DAILY VOLUME	PERCENT OF AADT				
12- 1 AM	.69	1.40	.87	1	FRI	AUG 21	5- 6 PM	827	11.2	1	FRI	SEP 18	9390	128.1
1- 2 AM	.49	1.01	.63	2	FRI	AUG 14	5- 6 PM	826	11.2	2	FRI	AUG 7	9388	128.1
2- 3 AM	.37	.59	.42	3	FRI	AUG 7	5- 6 PM	809	11.0	3	FRI	JUN 26	9361	127.7
3- 4 AM	.51	.42	.49	4	FRI	SEP 18	5- 6 PM	800	10.9	4	FRI	JUL 31	9296	126.8
4- 5 AM	1.01	.47	.87	5	FRI	AUG 28	5- 6 PM	796	10.8	5	FRI	JUN 12	9206	125.6
5- 6 AM	2.18	1.03	1.89	6	FRI	MAY 22	5- 6 PM	790	10.7	6	FRI	MAY 22	9181	125.3
6- 7 AM	3.56	1.53	3.04	7	FRI	JUL 17	5- 6 PM	788	10.7	7	FRI	SEP 11	9166	125.0
7- 8 AM	6.62	2.61	5.60	8	WED	DEC 30	5- 6 PM	788	10.7	8	FRI	JUL 24	9098	124.1
8- 9 AM	5.59	3.60	5.08	9	THU	DEC 17	5- 6 PM	775	10.5	9	FRI	AUG 14	9085	123.9
9-10 AM	5.23	5.01	5.18	10	FRI	JUN 19	5- 6 PM	773	10.5	10	FRI	JUL 17	9078	123.8
10-11 AM	5.39	6.25	5.61	11	WED	AUG 5	5- 6 PM	772	10.5	11	FRI	SEP 25	9057	123.6
11-12 AM	5.60	7.01	5.96	12	FRI	OCT 9	5- 6 PM	772	10.5	12	WED	NOV 25	9055	123.5
12- 1 PM	5.92	7.33	6.28	13	THU	AUG 13	5- 6 PM	771	10.5	13	FRI	AUG 21	9011	122.9
1- 2 PM	6.30	7.38	6.58	14	FRI	JUN 12	5- 6 PM	767	10.4	14	FRI	JUN 5	9010	122.9
2- 3 PM	6.68	7.33	6.85	15	FRI	JUL 31	5- 6 PM	767	10.4	15	FRI	DEC 11	8982	122.5
3- 4 PM	7.01	7.32	7.09	16	THU	AUG 6	5- 6 PM	763	10.4	16	FRI	JUL 10	8944	122.0
4- 5 PM	7.59	7.50	7.57	17	FRI	OCT 16	5- 6 PM	762	10.3	17	FRI	AUG 28	8897	121.4
5- 6 PM	8.49	7.38	8.21	18	FRI	JUN 5	5- 6 PM	761	10.3	18	FRI	JUN 19	8875	121.1
6- 7 PM	6.26	6.72	6.38	19	THU	JUL 16	5- 6 PM	760	10.3	19	THU	AUG 13	8846	120.7
7- 8 PM	4.31	5.37	4.58	20	FRI	SEP 25	5- 6 PM	752	10.2	20	THU	JUL 2	8829	120.4
8- 9 PM	3.52	4.38	3.74	21	FRI	SEP 11	5- 6 PM	751	10.2	21	FRI	MAY 29	8811	120.2
9-10 PM	3.11	3.76	3.27	22	THU	OCT 15	5- 6 PM	751	10.2	22	FRI	OCT 9	8789	119.9
10-11 PM	2.19	2.64	2.30	23	FRI	JUL 24	5- 6 PM	750	10.2	23	FRI	OCT 16	8774	119.7
11-12 PM	1.37	1.96	1.52	24	FRI	DEC 11	5- 6 PM	750	10.2	24	THU	SEP 17	8755	119.4
				25	FRI	NOV 20	5- 6 PM	749	10.2	25	FRI	NOV 20	8707	118.8
				26	FRI	DEC 4	5- 6 PM	749	10.2	26	FRI	NOV 13	8655	118.1
SUBTOTAL				27	MON	AUG 10	5- 6 PM	748	10.2	27	FRI	DEC 18	8617	117.6
6AM-2-PM	44.26	40.76	43.37	28	THU	JUL 2	5- 6 PM	746	10.1	28	THU	AUG 6	8599	117.3
				29	TUE	DEC 22	5- 6 PM	746	10.1	29	THU	JUL 23	8584	117.1
SUBTOTAL				30	WED	NOV 25	5- 6 PM	744	10.1	30	TUE	DEC 22	8577	117.0
2PM-10PM	47.01	49.78	47.72	40	THU	AUG 20	5- 6 PM	728	9.9	40	THU	JUL 16	8455	115.3
				50	THU	AUG 27	5- 6 PM	720	9.8	50	THU	OCT 29	8340	113.8
SUBTOTAL				60	THU	JUN 25	5- 6 PM	711	9.7	60	MON	AUG 10	8143	111.1
9-1,2-6PM	51.96	55.16	52.78	70	THU	AUG 13	4- 5 PM	703	9.5	70	MON	AUG 17	8082	110.3
				80	MON	AUG 3	5- 6 PM	696	9.4	80	TUE	JUN 30	7951	108.5
7-9,11-2				90	TUE	SEP 15	5- 6 PM	691	9.4	90	TUE	JUL 7	7846	107.0
& 3-6PM	53.17	50.16	52.40	100	FRI	MAY 8	5- 6 PM	685	9.3	100	THU	APR 23	7805	106.5

NEBRASKA DEPARTMENT OF ROADS
 PLANNING AND PROJECT DEVELOPMENT DIVISION
 2009 CONTINUOUS TRAFFIC COUNT DATA

STATION: 42 NORTH

ROUTE: 21ST AVENUE

LOCATION: 21ST AVE & BELTLINE SCOTTSBLUFF N LEG A042

CLASSIFICATION DATA FROM STATION K1040N

MONTH	TRAFFIC AVERAGES		PERCENT		VEHICLE CLASSIFICATION		
	5 DAY	7 DAY	7 DAY IS OF 5 DAY	MONTH IS OF YEAR	VEHICLE TYPE	NUMBER	PERCENT
JANUARY	2,513	2,259	89.9	88.6	CARS AND MOTORCYCLES	1,469	57.63
FEBRUARY	2,713	2,466	90.9	96.7	OTHER 2-AXLE 4-TIRE VEHICLE	928	36.40
MARCH	2,631	2,423	92.1	95.1	SINGLE UNIT TRUCKS:		
APRIL	2,878	2,520	87.6	98.9	2-AXLE 6-TIRE	45	1.76
MAY	2,978	2,745	92.2	107.7	3-AXLE	26	1.02
JUNE	2,970	2,718	91.5	106.6	4 OR MORE AXLE	--	--
JULY	2,994	2,717	90.7	106.6	SINGLE TRAILER TRUCKS:		
AUGUST	2,848	2,580	90.6	101.2	4 OR LESS AXLE	14	.54
SEPTEMBER	2,942	2,642	89.8	103.6	5-AXLE	55	2.15
OCTOBER	2,860	2,595	90.7	101.8	6 OR MORE AXLE	9	.35
NOVEMBER	2,884	2,619	90.8	102.7	MULTI-TRAILER TRUCKS:		
DECEMBER	2,516	2,300	91.4	90.2	5 OR LESS AXLE	--	--
ANNUAL	2,811	2,549	90.7	100.0	6-AXLE	--	--
					7 OR MORE AXLE	2	.07
					BUSES	1	.03
					TOTAL HEAVY TRUCKS	152	5.96
					TOTAL VEHICLES	2,549	100.00

NEBRASKA DEPARTMENT OF ROADS
 PLANNING AND PROJECT DEVELOPMENT DIVISION
 2009 CONTINUOUS TRAFFIC COUNT DATA

STATION: 42 NORTH ANNUAL AVERAGE DAILY TRAFFIC 2549
 ROUTE: 21ST AVENUE ANNUAL WEEKDAY TRAFFIC 2811
 LOCATION: 21ST AVE & BELTLINE SCOTTSBLUFF N LEG A042 ANNUAL WEEKEND TRAFFIC 1894
 FUNCTIONAL CLASSIFICATION: URBAN-MINOR ARTERIAL PERCENT DESIGN HOURLY VOLUME 11.1
 PEAK HOUR OF THE DAY 12- 1 PM

HOURLY PERCENT OF TRAFFIC				ANNUAL MAXIMUM TRAFFIC HOURS						ANNUAL MAXIMUM TRAFFIC DAYS				
ORDER	DAY	DATE	HOUR	HOURLY VOLUME	PERCENT OF AADT	ORDER	DAY	DATE	DAILY VOLUME	PERCENT OF AADT				
12- 1 AM	.45	1.71	.72	1	WED	AUG 26	7- 8 AM	354	13.8	1	FRI	JUL 10	3336	130.8
1- 2 AM	.31	1.39	.54	2	TUE	AUG 25	7- 8 AM	342	13.4	2	FRI	MAY 29	3294	129.2
2- 3 AM	.18	.59	.27	3	THU	SEP 10	7- 8 AM	316	12.3	3	FRI	MAY 22	3223	126.4
3- 4 AM	.35	.44	.37	4	TUE	DEC 1	7- 8 AM	316	12.3	4	FRI	MAY 8	3203	125.6
4- 5 AM	.41	.45	.42	5	TUE	SEP 15	7- 8 AM	314	12.3	5	FRI	JUL 31	3203	125.6
5- 6 AM	1.52	.97	1.40	6	MON	OCT 5	7- 8 AM	308	12.0	6	FRI	MAY 15	3200	125.5
6- 7 AM	3.78	1.64	3.33	7	THU	SEP 24	7- 8 AM	307	12.0	7	FRI	OCT 23	3198	125.4
7- 8 AM	8.65	3.06	7.46	8	TUE	SEP 29	7- 8 AM	307	12.0	8	THU	JUL 9	3197	125.4
8- 9 AM	6.62	4.12	6.09	9	MON	SEP 28	7- 8 AM	301	11.8	9	FRI	SEP 25	3185	124.9
9-10 AM	5.67	5.90	5.72	10	TUE	SEP 22	7- 8 AM	300	11.7	10	FRI	JUN 19	3181	124.7
10-11 AM	5.47	7.02	5.80	11	THU	OCT 15	7- 8 AM	300	11.7	11	THU	JUL 30	3176	124.5
11-12 AM	6.61	7.78	6.86	12	FRI	SEP 18	7- 8 AM	299	11.7	12	FRI	OCT 16	3158	123.8
12- 1 PM	7.75	8.28	7.86	13	MON	AUG 31	7- 8 AM	297	11.6	13	THU	JUN 25	3156	123.8
1- 2 PM	6.90	7.70	7.07	14	WED	SEP 30	7- 8 AM	297	11.6	14	THU	SEP 3	3154	123.7
2- 3 PM	6.51	7.51	6.72	15	MON	SEP 21	7- 8 AM	296	11.6	15	FRI	JUN 26	3151	123.6
3- 4 PM	7.41	7.30	7.39	16	MON	JAN 12	7- 8 AM	295	11.5	16	FRI	APR 24	3147	123.4
4- 5 PM	7.71	7.22	7.60	17	THU	APR 23	4- 5 PM	295	11.5	17	THU	APR 23	3122	122.4
5- 6 PM	7.51	6.88	7.37	18	FRI	MAY 22	12- 1 PM	293	11.4	18	WED	JUL 29	3120	122.4
6- 7 PM	5.39	5.67	5.45	19	MON	NOV 9	7- 8 AM	293	11.4	19	TUE	APR 21	3117	122.2
7- 8 PM	3.70	4.56	3.88	20	THU	SEP 17	7- 8 AM	292	11.4	20	WED	JUN 24	3116	122.2
8- 9 PM	2.77	3.47	2.92	21	WED	SEP 9	7- 8 AM	291	11.4	21	FRI	AUG 28	3111	122.0
9-10 PM	2.04	2.89	2.22	22	MON	SEP 14	7- 8 AM	290	11.3	22	WED	APR 22	3099	121.5
10-11 PM	1.50	2.15	1.64	23	WED	APR 15	7- 8 AM	288	11.2	23	MON	MAY 18	3099	121.5
11-12 PM	.80	1.31	.91	24	TUE	MAY 19	12- 1 PM	288	11.2	24	WED	OCT 21	3098	121.5
				25	TUE	NOV 24	7- 8 AM	288	11.2	25	MON	SEP 28	3097	121.4
				26	MON	NOV 2	7- 8 AM	287	11.2	26	WED	MAY 20	3094	121.3
				27	WED	SEP 16	7- 8 AM	285	11.1	27	WED	OCT 7	3093	121.3
				28	WED	OCT 7	5- 6 PM	285	11.1	28	MON	NOV 9	3089	121.1
				29	FRI	MAY 8	7- 8 AM	284	11.1	29	TUE	OCT 27	3081	120.8
				30	TUE	SEP 8	7- 8 AM	284	11.1	30	WED	AUG 26	3076	120.6
				40	THU	NOV 5	7- 8 AM	281	11.0	40	MON	MAY 11	3046	119.4
				50	TUE	JAN 20	7- 8 AM	277	10.8	50	FRI	SEP 18	3035	119.0
				60	WED	OCT 7	7- 8 AM	274	10.7	60	MON	JUL 27	3024	118.6
				70	FRI	MAY 22	1- 2 PM	271	10.6	70	THU	SEP 24	3005	117.8
				80	THU	MAY 7	7- 8 AM	269	10.5	80	WED	SEP 16	2991	117.3
				90	MON	OCT 19	7- 8 AM	266	10.4	90	TUE	AUG 25	2965	116.3
				100	WED	SEP 2	7- 8 AM	263	10.3	100	MON	AUG 31	2954	115.8

NEBRASKA DEPARTMENT OF ROADS
 PLANNING AND PROJECT DEVELOPMENT DIVISION
 2009 CONTINUOUS TRAFFIC COUNT DATA

STATION: 42 SOUTH

ROUTE: 21ST AVENUE

LOCATION: 21ST AVE & BELTLINE SCOTTSBLUFF N LEG A042

CLASSIFICATION DATA FROM STATION K1040N

MONTH	TRAFFIC AVERAGES		PERCENT		VEHICLE CLASSIFICATION		
	5 DAY	7 DAY	7 DAY IS OF 5 DAY	MONTH IS OF YEAR	VEHICLE TYPE	NUMBER	PERCENT
JANUARY	2,550	2,270	89.0	90.3	CARS AND MOTORCYCLES	1,448	57.59
FEBRUARY	2,706	2,436	90.0	96.9	OTHER 2-AXLE 4-TIRE VEHICLE	916	36.43
MARCH	2,617	2,381	91.0	94.7	SINGLE UNIT TRUCKS:		
APRIL	2,832	2,451	86.5	97.5	2-AXLE 6-TIRE	45	1.78
MAY	2,895	2,630	90.8	104.6	3-AXLE	26	1.03
JUNE	2,904	2,637	90.8	104.9	4 OR MORE AXLE	--	--
JULY	2,930	2,649	90.4	105.4	SINGLE TRAILER TRUCKS:		
AUGUST	2,814	2,524	89.7	100.4	4 OR LESS AXLE	13	.51
SEPTEMBER	2,946	2,610	88.6	103.8	5-AXLE	54	2.14
OCTOBER	2,937	2,642	90.0	105.1	6 OR MORE AXLE	9	.35
NOVEMBER	2,951	2,640	89.5	105.0	MULTI-TRAILER TRUCKS:		
DECEMBER	2,543	2,293	90.2	91.2	5 OR LESS AXLE	--	--
ANNUAL	2,802	2,514	89.7	100.0	6-AXLE	--	--
					7 OR MORE AXLE	2	.07
					BUSES	1	.03
					TOTAL HEAVY TRUCKS	150	5.96
					TOTAL VEHICLES	2,514	100.00

NEBRASKA DEPARTMENT OF ROADS
 PLANNING AND PROJECT DEVELOPMENT DIVISION
 2009 CONTINUOUS TRAFFIC COUNT DATA

STATION: 42 SOUTH ANNUAL AVERAGE DAILY TRAFFIC 2514
 ROUTE: 21ST AVENUE ANNUAL WEEKDAY TRAFFIC 2802
 LOCATION: 21ST AVE & BELTLINE SCOTTSBLUFF N LEG A042 ANNUAL WEEKEND TRAFFIC 1794
 FUNCTIONAL CLASSIFICATION: URBAN-MINOR ARTERIAL PERCENT DESIGN HOURLY VOLUME 11.8
 PEAK HOUR OF THE DAY 5- 6 PM

HOURLY PERCENT OF TRAFFIC				ANNUAL MAXIMUM TRAFFIC HOURS						ANNUAL MAXIMUM TRAFFIC DAYS				
ORDER	DAY	DATE	HOUR	HOURLY VOLUME	PERCENT OF AADT	ORDER	DAY	DATE	DAILY VOLUME	PERCENT OF AADT				
12- 1 AM	.44	1.49	.66	1	THU	MAR 19	5- 6 PM	317	12.6	1	FRI	JUL 10	3324	132.2
1- 2 AM	.29	1.09	.45	2	WED	OCT 7	5- 6 PM	315	12.5	2	FRI	OCT 2	3274	130.2
2- 3 AM	.21	.71	.31	3	THU	SEP 3	5- 6 PM	312	12.4	3	WED	NOV 11	3257	129.5
3- 4 AM	.18	.45	.24	4	MON	DEC 21	5- 6 PM	311	12.3	4	FRI	OCT 23	3253	129.3
4- 5 AM	.34	.41	.35	5	THU	APR 9	5- 6 PM	310	12.3	5	WED	OCT 7	3248	129.1
5- 6 AM	1.35	.65	1.21	6	THU	APR 23	5- 6 PM	309	12.2	6	FRI	NOV 6	3237	128.7
6- 7 AM	3.62	1.37	3.16	7	WED	JUN 3	5- 6 PM	309	12.2	7	THU	OCT 22	3234	128.6
7- 8 AM	5.79	2.53	5.13	8	TUE	OCT 27	4- 5 PM	309	12.2	8	MON	OCT 19	3223	128.2
8- 9 AM	5.01	3.46	4.69	9	TUE	MAR 3	5- 6 PM	308	12.2	9	TUE	OCT 27	3218	128.0
9-10 AM	4.77	4.72	4.76	10	WED	APR 29	5- 6 PM	308	12.2	10	FRI	MAY 29	3190	126.8
10-11 AM	5.12	5.75	5.24	11	FRI	MAY 8	5- 6 PM	308	12.2	11	FRI	OCT 16	3186	126.7
11-12 AM	6.77	6.70	6.75	12	FRI	JUL 10	5- 6 PM	308	12.2	12	MON	NOV 9	3183	126.6
12- 1 PM	7.86	7.54	7.80	13	TUE	SEP 8	5- 6 PM	308	12.2	13	THU	NOV 5	3178	126.4
1- 2 PM	6.90	7.84	7.09	14	TUE	NOV 3	4- 5 PM	304	12.0	14	MON	OCT 26	3167	125.9
2- 3 PM	6.91	7.99	7.13	15	TUE	MAR 31	5- 6 PM	303	12.0	15	FRI	MAY 8	3154	125.4
3- 4 PM	7.98	8.02	7.99	16	TUE	NOV 3	5- 6 PM	303	12.0	16	WED	NOV 4	3154	125.4
4- 5 PM	8.63	7.80	8.46	17	THU	NOV 5	4- 5 PM	303	12.0	17	THU	JUL 9	3152	125.3
5- 6 PM	9.18	7.23	8.78	18	TUE	JUN 9	5- 6 PM	300	11.9	18	WED	JUL 1	3151	125.3
6- 7 PM	5.52	6.54	5.73	19	MON	OCT 19	4- 5 PM	300	11.9	19	THU	SEP 3	3148	125.2
7- 8 PM	4.19	5.44	4.44	20	THU	NOV 5	5- 6 PM	300	11.9	20	TUE	OCT 6	3145	125.0
8- 9 PM	3.43	4.45	3.64	21	TUE	DEC 1	5- 6 PM	300	11.9	21	WED	SEP 30	3144	125.0
9-10 PM	3.06	3.70	3.19	22	THU	JUN 18	5- 6 PM	299	11.8	22	FRI	SEP 25	3126	124.3
10-11 PM	1.51	2.42	1.70	23	WED	JUN 24	5- 6 PM	299	11.8	23	TUE	NOV 3	3125	124.3
11-12 PM	.94	1.70	1.09	24	THU	OCT 22	5- 6 PM	298	11.8	24	TUE	NOV 10	3110	123.7
				25	TUE	OCT 27	5- 6 PM	298	11.8	25	FRI	JUN 19	3107	123.5
				26	FRI	NOV 6	5- 6 PM	298	11.8	26	THU	OCT 15	3098	123.2
SUBTOTAL				27	MON	NOV 23	12- 1 PM	298	11.8	27	FRI	SEP 18	3089	122.8
6AM-2-PM	45.87	39.95	44.67	28	TUE	FEB 24	5- 6 PM	297	11.8	28	FRI	MAY 15	3082	122.5
				29	WED	MAY 27	5- 6 PM	297	11.8	29	MON	SEP 28	3082	122.5
SUBTOTAL				30	TUE	JUN 23	5- 6 PM	297	11.8	30	WED	OCT 21	3077	122.3
2PM-10PM	48.94	51.20	49.40	40	WED	APR 8	5- 6 PM	291	11.5	40	THU	JUN 25	3044	121.0
				50	MON	SEP 21	4- 5 PM	289	11.4	50	WED	NOV 25	3030	120.5
SUBTOTAL				60	WED	JUN 24	4- 5 PM	286	11.3	60	MON	NOV 30	2996	119.1
9-1,2-6PM	57.25	55.79	56.95	70	WED	JUL 8	4- 5 PM	284	11.2	70	MON	MAY 18	2979	118.4
				80	WED	MAY 6	5- 6 PM	282	11.2	80	MON	SEP 21	2959	117.7
7-9,11-2				90	FRI	JUL 24	5- 6 PM	280	11.1	90	FRI	AUG 28	2945	117.1
& 3-6PM	58.16	51.15	56.73	100	FRI	FEB 20	5- 6 PM	278	11.0	100	FRI	DEC 18	2923	116.2

NEBRASKA DEPARTMENT OF ROADS
 PLANNING AND PROJECT DEVELOPMENT DIVISION
 2009 CONTINUOUS TRAFFIC COUNT DATA

STATION: 42 BOTH DIRE

ROUTE: 21ST AVENUE

LOCATION: 21ST AVE & BELTLINE SCOTTSBLUFF N LEG A042

CLASSIFICATION DATA FROM STATION K1040N

MONTH	TRAFFIC AVERAGES		PERCENT		VEHICLE CLASSIFICATION		
	5 DAY	7 DAY	7 DAY IS OF 5 DAY	MONTH IS OF YEAR	VEHICLE TYPE	NUMBER	PERCENT
JANUARY	5,063	4,529	89.5	89.5	CARS AND MOTORCYCLES	2,917	57.64
FEBRUARY	5,419	4,902	90.5	96.8	OTHER 2-AXLE 4-TIRE VEHICLE	1,844	36.44
MARCH	5,248	4,804	91.5	94.9	SINGLE UNIT TRUCKS:		
APRIL	5,710	4,971	87.1	98.2	2-AXLE 6-TIRE	90	1.77
MAY	5,873	5,375	91.5	106.2	3-AXLE	52	1.02
JUNE	5,874	5,355	91.2	105.8	4 OR MORE AXLE	--	--
JULY	5,924	5,366	90.6	106.0	SINGLE TRAILER TRUCKS:		
AUGUST	5,662	5,104	90.1	100.8	4 OR LESS AXLE	27	.53
SEPTEMBER	5,888	5,252	89.2	103.7	5-AXLE	109	2.15
OCTOBER	5,797	5,237	90.3	103.4	6 OR MORE AXLE	18	.35
NOVEMBER	5,835	5,259	90.1	103.9	MULTI-TRAILER TRUCKS:		
DECEMBER	5,059	4,593	90.8	90.7	5 OR LESS AXLE	--	--
ANNUAL	5,613	5,063	90.2	100.0	6-AXLE	--	--
					7 OR MORE AXLE	4	.07
					BUSES	2	.03
					TOTAL HEAVY TRUCKS	302	5.96
					TOTAL VEHICLES	5,063	100.00

NEBRASKA DEPARTMENT OF ROADS
 PLANNING AND PROJECT DEVELOPMENT DIVISION
 2009 CONTINUOUS TRAFFIC COUNT DATA

STATION: 42 BOTH DIREC ANNUAL AVERAGE DAILY TRAFFIC 5063
 ROUTE: 21ST AVENUE ANNUAL WEEKDAY TRAFFIC 5613
 LOCATION: 21ST AVE & BELTLINE SCOTTSBLUFF N LEG A042 ANNUAL WEEKEND TRAFFIC 3688
 FUNCTIONAL CLASSIFICATION: URBAN-MINOR ARTERIAL PERCENT DESIGN HOURLY VOLUME 10.6
 PEAK HOUR OF THE DAY 5- 6 PM

HOURLY PERCENT OF TRAFFIC				ANNUAL MAXIMUM TRAFFIC HOURS						ANNUAL MAXIMUM TRAFFIC DAYS				
ORDER	DAY	DATE	HOUR	HOURLY VOLUME	PERCENT OF AADT	ORDER	DAY	DATE	DAILY VOLUME	PERCENT OF AADT				
12- 1 AM	.45	1.60	.69	1	WED	OCT 7	5- 6 PM	600	11.8	1	FRI	JUL 10	6660	131.5
1- 2 AM	.30	1.25	.49	2	FRI	MAY 22	12- 1 PM	587	11.5	2	FRI	MAY 29	6484	128.0
2- 3 AM	.19	.65	.29	3	THU	SEP 3	5- 6 PM	579	11.4	3	FRI	OCT 23	6451	127.4
3- 4 AM	.27	.44	.30	4	TUE	MAY 19	12- 1 PM	564	11.1	4	FRI	MAY 8	6355	125.5
4- 5 AM	.37	.43	.39	5	THU	APR 23	5- 6 PM	557	11.0	5	THU	JUL 9	6349	125.3
5- 6 AM	1.44	.81	1.31	6	MON	SEP 28	5- 6 PM	557	11.0	6	FRI	OCT 16	6344	125.3
6- 7 AM	3.70	1.51	3.25	7	THU	APR 23	4- 5 PM	556	10.9	7	WED	OCT 7	6341	125.2
7- 8 AM	7.22	2.80	6.30	8	TUE	OCT 27	4- 5 PM	554	10.9	8	WED	NOV 11	6329	125.0
8- 9 AM	5.82	3.80	5.40	9	MON	NOV 23	12- 1 PM	554	10.9	9	FRI	SEP 25	6311	124.6
9-10 AM	5.22	5.33	5.24	10	WED	SEP 16	5- 6 PM	553	10.9	10	THU	SEP 3	6302	124.4
10-11 AM	5.29	6.40	5.52	11	TUE	DEC 1	5- 6 PM	553	10.9	11	TUE	OCT 27	6299	124.4
11-12 AM	6.69	7.25	6.81	12	TUE	SEP 8	5- 6 PM	552	10.9	12	FRI	JUN 19	6288	124.1
12- 1 PM	7.81	7.92	7.83	13	WED	SEP 23	5- 6 PM	551	10.8	13	MON	OCT 19	6284	124.1
1- 2 PM	6.90	7.77	7.08	14	WED	AUG 26	5- 6 PM	549	10.8	14	FRI	NOV 6	6283	124.0
2- 3 PM	6.71	7.74	6.92	15	MON	OCT 5	4- 5 PM	549	10.8	15	FRI	MAY 15	6282	124.0
3- 4 PM	7.70	7.65	7.69	16	MON	SEP 14	4- 5 PM	547	10.8	16	MON	NOV 9	6272	123.8
4- 5 PM	8.17	7.50	8.03	17	FRI	OCT 9	4- 5 PM	546	10.7	17	FRI	MAY 22	6268	123.8
5- 6 PM	8.34	7.05	8.07	18	MON	OCT 19	4- 5 PM	546	10.7	18	FRI	JUL 31	6268	123.8
6- 7 PM	5.45	6.09	5.59	19	THU	SEP 10	7- 8 AM	544	10.7	19	FRI	OCT 2	6258	123.6
7- 8 PM	3.95	4.99	4.16	20	MON	OCT 26	4- 5 PM	544	10.7	20	MON	OCT 26	6213	122.7
8- 9 PM	3.10	3.95	3.28	21	WED	APR 22	5- 6 PM	542	10.7	21	THU	JUN 25	6200	122.4
9-10 PM	2.55	3.28	2.70	22	WED	SEP 16	4- 5 PM	542	10.7	22	THU	NOV 5	6195	122.3
10-11 PM	1.50	2.28	1.67	23	WED	APR 29	5- 6 PM	541	10.6	23	FRI	APR 24	6188	122.2
11-12 PM	.87	1.50	1.00	24	WED	JUN 24	5- 6 PM	541	10.6	24	TUE	OCT 6	6183	122.1
				25	FRI	JUL 31	4- 5 PM	541	10.6	25	MON	SEP 28	6179	122.0
				26	TUE	DEC 1	7- 8 AM	540	10.6	26	WED	OCT 21	6175	121.9
				27	WED	MAY 6	5- 6 PM	539	10.6	27	WED	SEP 30	6162	121.7
				28	TUE	MAY 26	12- 1 PM	539	10.6	28	FRI	JUN 26	6154	121.5
				29	THU	OCT 22	5- 6 PM	538	10.6	29	WED	NOV 4	6150	121.4
				30	THU	APR 9	5- 6 PM	537	10.6	30	WED	JUL 1	6142	121.3
				40	WED	JUN 3	5- 6 PM	533	10.5	40	FRI	SEP 11	6104	120.5
				50	WED	SEP 30	4- 5 PM	530	10.4	50	TUE	APR 21	6065	119.7
				60	THU	NOV 5	4- 5 PM	527	10.4	60	WED	SEP 16	6031	119.1
				70	THU	FEB 19	5- 6 PM	524	10.3	70	WED	NOV 25	5988	118.2
				80	TUE	JAN 20	4- 5 PM	521	10.2	80	TUE	SEP 15	5955	117.6
				90	TUE	SEP 15	7- 8 AM	519	10.2	90	WED	JUL 22	5916	116.8
				100	MON	NOV 30	4- 5 PM	518	10.2	100	MON	JUL 13	5881	116.1

NEBRASKA DEPARTMENT OF ROADS
 PLANNING AND PROJECT DEVELOPMENT DIVISION
 2009 CONTINUOUS TRAFFIC COUNT DATA

STATION: 43 EAST

ROUTE: I80

LOCATION: SUTHERLAND INTERCHANGE W LEG

A043

CLASSIFICATION DATA FROM STATION K1042W

MONTH	TRAFFIC AVERAGES		PERCENT		VEHICLE CLASSIFICATION		
	5 DAY	7 DAY	7 DAY IS OF 5 DAY	MONTH IS OF YEAR	VEHICLE TYPE	NUMBER	PERCENT
* JANUARY	4,862	4,878	100.3	73.5	CARS AND MOTORCYCLES	2,358	35.50
* FEBRUARY	4,940	5,117	103.6	77.1	OTHER 2-AXLE 4-TIRE VEHICLE	977	14.71
* MARCH	5,407	5,769	106.7	86.9	SINGLE UNIT TRUCKS:		
* APRIL	6,127	6,006	98.0	90.4	2-AXLE 6-TIRE	114	1.71
* MAY	7,175	7,296	101.7	109.9	3-AXLE	28	.42
* JUNE	7,734	7,978	103.2	120.1	4 OR MORE AXLE	1	.01
JULY	8,724	8,871	101.7	133.6	SINGLE TRAILER TRUCKS:		
AUGUST	7,968	8,323	104.5	125.3	4 OR LESS AXLE	142	2.13
SEPTEMBER	7,330	7,420	101.2	111.7	5-AXLE	2,721	40.97
* OCTOBER	6,557	6,715	102.4	101.1	6 OR MORE AXLE	90	1.35
NOVEMBER	5,932	6,203	104.6	93.4	MULTI-TRAILER TRUCKS:		
DECEMBER	4,957	5,116	103.2	77.0	5 OR LESS AXLE	124	1.86
* ANNUAL	6,476	6,641	102.5	100.0	6-AXLE	80	1.20
					7 OR MORE AXLE	2	.03
					BUSES	4	.06
					TOTAL HEAVY TRUCKS	3,306	49.78
					TOTAL VEHICLES	6,641	100.00

* TRAFFIC IS ESTIMATED OR AFFECTED BY DETOUR OR CONSTRUCTION

NEBRASKA DEPARTMENT OF ROADS
 PLANNING AND PROJECT DEVELOPMENT DIVISION
 2009 CONTINUOUS TRAFFIC COUNT DATA

STATION: 43 EAST ANNUAL AVERAGE DAILY TRAFFIC 6641
 ROUTE: I80 ANNUAL WEEKDAY TRAFFIC 6476
 LOCATION: SUTHERLAND INTERCHANGE W LEG A043 ANNUAL WEEKEND TRAFFIC 7054
 FUNCTIONAL CLASSIFICATION: RURAL-PRINCIPAL ARTERIAL-INTERSTATE PERCENT DESIGN HOURLY VOLUME 12.4
 PEAK HOUR OF THE DAY 2- 3 PM

HOURLY PERCENT OF TRAFFIC				ANNUAL MAXIMUM TRAFFIC HOURS						ANNUAL MAXIMUM TRAFFIC DAYS				
ORDER	DAY	DATE	HOUR	HOURLY VOLUME	PERCENT OF AADT	ORDER	DAY	DATE	DAILY VOLUME	PERCENT OF AADT				
12- 1 AM	1.89	2.12	1.96	1	SUN	NOV 29	1- 2 PM	1141	17.1	1	THU	JUL 2	12210	183.8
1- 2 AM	1.50	1.65	1.55	2	SUN	NOV 29	2- 3 PM	1055	15.8	2	SUN	AUG 9	10809	162.7
2- 3 AM	1.23	1.35	1.27	3	SUN	NOV 29	12- 1 PM	1040	15.6	3	WED	JUL 1	10528	158.5
3- 4 AM	1.09	1.16	1.11	4	SUN	NOV 29	3- 4 PM	1012	15.2	4	WED	NOV 25	10489	157.9
4- 5 AM	1.06	1.09	1.07	5	SUN	AUG 9	1- 2 PM	938	14.1	5	FRI	JUL 3	10410	156.7
5- 6 AM	1.28	1.17	1.25	6	SUN	NOV 29	11-12 AM	896	13.4	6	FRI	AUG 7	10336	155.6
6- 7 AM	1.60	1.42	1.55	7	SUN	AUG 9	3- 4 PM	889	13.3	7	FRI	JUL 31	10326	155.4
7- 8 AM	2.39	2.06	2.29	8	SUN	AUG 2	2- 3 PM	882	13.2	8	SAT	AUG 8	10311	155.2
8- 9 AM	3.38	3.20	3.32	9	MON	SEP 7	2- 3 PM	875	13.1	9	SUN	NOV 29	10298	155.0
9-10 AM	4.71	4.60	4.67	10	MON	SEP 7	1- 2 PM	873	13.1	10	FRI	JUL 24	10198	153.5
10-11 AM	5.80	5.92	5.83	11	SUN	JUL 5	2- 3 PM	866	13.0	11	TUE	DEC 22	10094	151.9
11-12 AM	6.70	7.09	6.82	12	SUN	AUG 2	3- 4 PM	865	13.0	12	FRI	SEP 4	10092	151.9
12- 1 PM	7.13	7.53	7.26	13	SUN	AUG 9	12- 1 PM	864	13.0	13	SUN	AUG 2	10072	151.6
1- 2 PM	7.30	7.61	7.40	14	SUN	JUL 26	2- 3 PM	861	12.9	14	SAT	AUG 1	10050	151.3
2- 3 PM	7.30	7.71	7.43	15	SUN	AUG 9	2- 3 PM	860	12.9	15	FRI	JUL 17	9943	149.7
3- 4 PM	7.03	7.34	7.13	16	MON	SEP 7	3- 4 PM	860	12.9	16	SUN	JUL 5	9864	148.5
4- 5 PM	6.87	6.91	6.88	17	SUN	JUL 26	1- 2 PM	858	12.9	17	FRI	AUG 14	9829	148.0
5- 6 PM	6.63	6.57	6.61	18	THU	JUL 2	2- 3 PM	857	12.9	18	SUN	JUL 26	9826	147.9
6- 7 PM	5.91	5.67	5.83	19	SUN	JUL 5	3- 4 PM	855	12.8	19	SUN	JUN 28	9776	147.2
7- 8 PM	5.19	4.89	5.10	20	SUN	AUG 2	1- 2 PM	855	12.8	20	SAT	JUL 25	9754	146.8
8- 9 PM	4.43	4.21	4.36	21	FRI	JUL 17	1- 2 PM	854	12.8	21	SUN	AUG 16	9721	146.3
9-10 PM	3.73	3.48	3.66	22	SUN	JUL 5	12- 1 PM	850	12.7	22	SAT	AUG 15	9688	145.8
10-11 PM	3.18	2.93	3.10	23	THU	JUL 2	12- 1 PM	843	12.6	23	THU	JUL 30	9611	144.7
11-12 PM	2.64	2.33	2.54	24	SUN	DEC 27	12- 1 PM	841	12.6	24	SUN	JUL 19	9525	143.4
				25	THU	JUL 2	11-12 AM	837	12.6	25	FRI	JUN 26	9457	142.4
				26	FRI	JUL 3	12- 1 PM	837	12.6	26	SAT	JUL 18	9399	141.5
				27	SAT	NOV 28	1- 2 PM	836	12.5	27	MON	SEP 7	9393	141.4
				28	FRI	AUG 7	1- 2 PM	832	12.5	28	THU	AUG 6	9346	140.7
				29	SUN	AUG 9	11-12 AM	830	12.4	29	FRI	JUL 10	9327	140.4
				30	SUN	JUL 5	1- 2 PM	829	12.4	30	SUN	JUL 12	9228	138.9
				40	SAT	AUG 8	12- 1 PM	816	12.2	40	WED	AUG 12	8681	130.7
				50	FRI	JUL 3	2- 3 PM	790	11.8	50	TUE	JUN 30	8268	124.4
				60	SUN	JUL 26	3- 4 PM	775	11.6	60	MON	AUG 3	8050	121.2
				70	SUN	JUL 5	4- 5 PM	762	11.4	70	THU	SEP 17	7786	117.2
				80	FRI	JUL 24	12- 1 PM	757	11.3	80	THU	SEP 10	7558	113.8
				90	SUN	AUG 16	12- 1 PM	753	11.3	90	TUE	AUG 4	7289	109.7
				100	FRI	JUL 24	2- 3 PM	743	11.1	100	TUE	NOV 24	7185	108.1
								-	173					

NEBRASKA DEPARTMENT OF ROADS
 PLANNING AND PROJECT DEVELOPMENT DIVISION
 2009 CONTINUOUS TRAFFIC COUNT DATA

STATION: 43 WEST

ROUTE: I80

LOCATION: SUTHERLAND INTERCHANGE W LEG

A043

CLASSIFICATION DATA FROM STATION K1042W

MONTH	TRAFFIC AVERAGES		PERCENT		VEHICLE CLASSIFICATION		
	5 DAY	7 DAY	7 DAY IS OF 5 DAY	MONTH IS OF YEAR	VEHICLE TYPE	NUMBER	PERCENT
* JANUARY	3,991	4,241	106.3	65.3	CARS AND MOTORCYCLES	2,305	35.48
* FEBRUARY	4,608	4,402	95.5	67.8	OTHER 2-AXLE 4-TIRE VEHICLE	955	14.70
* MARCH	4,975	5,396	108.5	83.1	SINGLE UNIT TRUCKS:		
* APRIL	5,356	5,453	101.8	83.9	2-AXLE 6-TIRE	112	1.72
* MAY	6,924	7,204	104.0	110.9	3-AXLE	27	.41
* JUNE	7,590	8,178	107.7	125.9	4 OR MORE AXLE	1	.01
JULY	8,603	8,963	104.2	138.0	SINGLE TRAILER TRUCKS:		
AUGUST	7,973	8,513	106.8	131.0	4 OR LESS AXLE	139	2.13
SEPTEMBER	7,233	7,549	104.4	116.2	5-AXLE	2,662	40.97
* OCTOBER	6,557	6,715	102.4	103.4	6 OR MORE AXLE	88	1.35
NOVEMBER	5,665	6,218	109.8	95.7	MULTI-TRAILER TRUCKS:		
DECEMBER	4,656	5,114	109.8	78.7	5 OR LESS AXLE	122	1.87
* ANNUAL	6,178	6,496	105.1	100.0	6-AXLE	79	1.21
					7 OR MORE AXLE	2	.03
					BUSES	4	.06
					TOTAL HEAVY TRUCKS	3,236	49.81
					TOTAL VEHICLES	6,496	100.00

* TRAFFIC IS ESTIMATED OR AFFECTED BY DETOUR OR CONSTRUCTION

NEBRASKA DEPARTMENT OF ROADS
 PLANNING AND PROJECT DEVELOPMENT DIVISION
 2009 CONTINUOUS TRAFFIC COUNT DATA

STATION: 43 WEST ANNUAL AVERAGE DAILY TRAFFIC 6496
 ROUTE: I80 ANNUAL WEEKDAY TRAFFIC 6178
 LOCATION: SUTHERLAND INTERCHANGE W LEG A043 ANNUAL WEEKEND TRAFFIC 7291
 FUNCTIONAL CLASSIFICATION: RURAL-PRINCIPAL ARTERIAL-INTERSTATE PERCENT DESIGN HOURLY VOLUME 13.0
 PEAK HOUR OF THE DAY 3- 4 PM

HOURLY PERCENT OF TRAFFIC				ANNUAL MAXIMUM TRAFFIC HOURS					ANNUAL MAXIMUM TRAFFIC DAYS					
HOURLY PERIOD	WEEKDAYS	WEEKENDS	AVERAGE	ORDER	DAY	DATE	HOURLY VOLUME	PERCENT OF AADT	ORDER	DAY	DATE	DAILY VOLUME	PERCENT OF AADT	
12- 1 AM	1.69	1.80	1.73	1	SUN	NOV 29	3- 4 PM	1256	19.3	1	SUN	NOV 29	12274	188.9
1- 2 AM	1.45	1.45	1.45	2	SUN	DEC 27	3- 4 PM	1230	18.9	2	SAT	AUG 1	11804	181.7
2- 3 AM	1.31	1.25	1.29	3	SUN	NOV 29	2- 3 PM	1229	18.9	3	SUN	AUG 2	11723	180.4
3- 4 AM	1.34	1.18	1.29	4	SUN	NOV 29	1- 2 PM	1189	18.3	4	SAT	JUL 25	10692	164.5
4- 5 AM	1.25	1.14	1.21	5	SUN	NOV 29	4- 5 PM	1092	16.8	5	SUN	JUL 26	10661	164.1
5- 6 AM	1.46	1.28	1.40	6	SUN	DEC 27	2- 3 PM	1083	16.6	6	SUN	AUG 9	10563	162.6
6- 7 AM	1.99	1.72	1.90	7	SUN	DEC 27	1- 2 PM	1004	15.4	7	SAT	JUL 11	10501	161.6
7- 8 AM	2.96	2.59	2.84	8	SUN	NOV 29	12- 1 PM	981	15.1	8	WED	NOV 25	10456	160.9
8- 9 AM	4.14	3.73	4.01	9	SUN	JUL 5	3- 4 PM	977	15.0	9	SUN	JUL 19	10410	160.2
9-10 AM	5.18	4.88	5.08	10	SUN	DEC 27	5- 6 PM	953	14.6	10	SAT	JUL 18	10403	160.1
10-11 AM	5.86	5.90	5.87	11	SUN	AUG 2	3- 4 PM	934	14.3	11	SAT	AUG 8	10331	159.0
11-12 AM	6.24	6.58	6.35	12	SUN	DEC 27	4- 5 PM	930	14.3	12	FRI	JUL 31	10166	156.4
12- 1 PM	6.43	6.84	6.56	13	SUN	NOV 29	5- 6 PM	927	14.2	13	SUN	JUL 12	10120	155.7
1- 2 PM	6.82	7.30	6.97	14	SAT	AUG 1	3- 4 PM	920	14.1	14	SUN	AUG 16	10059	154.8
2- 3 PM	7.04	7.57	7.21	15	SUN	AUG 2	1- 2 PM	909	13.9	15	SUN	JUN 28	9961	153.3
3- 4 PM	7.13	7.71	7.32	16	SUN	JUL 5	4- 5 PM	893	13.7	16	SUN	DEC 27	9859	151.7
4- 5 PM	7.14	7.32	7.20	17	SUN	AUG 2	2- 3 PM	891	13.7	17	FRI	JUL 24	9766	150.3
5- 6 PM	6.79	6.80	6.79	18	SAT	AUG 1	1- 2 PM	889	13.6	18	FRI	SEP 4	9747	150.0
6- 7 PM	5.89	5.85	5.88	19	MON	SEP 7	4- 5 PM	885	13.6	19	SAT	JUN 27	9729	149.7
7- 8 PM	5.02	4.92	4.99	20	SUN	JUN 28	3- 4 PM	881	13.5	20	SAT	AUG 15	9729	149.7
8- 9 PM	4.22	4.11	4.18	21	SUN	JUL 5	2- 3 PM	880	13.5	21	SUN	JUL 5	9676	148.9
9-10 PM	3.52	3.38	3.48	22	SUN	AUG 2	11-12 AM	880	13.5	22	FRI	JUL 17	9636	148.3
10-11 PM	2.87	2.66	2.80	23	SUN	AUG 9	2- 3 PM	879	13.5	23	FRI	AUG 7	9596	147.7
11-12 PM	2.27	2.07	2.21	24	SAT	AUG 1	2- 3 PM	878	13.5	24	SUN	JUN 21	9575	147.3
				25	SUN	JUL 26	1- 2 PM	864	13.3	25	MON	SEP 7	9455	145.5
				26	WED	NOV 25	2- 3 PM	862	13.2	26	FRI	JUL 10	9442	145.3
SUBTOTAL				27	SUN	JUL 19	3- 4 PM	858	13.2	27	FRI	JUL 3	9350	143.9
6AM-2-PM	39.65	39.56	39.62	28	SUN	JUL 26	2- 3 PM	850	13.0	28	SUN	JUN 14	9250	142.3
				29	SUN	AUG 16	3- 4 PM	850	13.0	29	THU	JUL 2	9169	141.1
SUBTOTAL				30	SUN	AUG 2	5- 6 PM	845	13.0	30	THU	AUG 6	9029	138.9
2PM-10PM	46.78	47.69	47.08	40	SUN	JUL 26	3- 4 PM	820	12.6	40	SAT	AUG 22	8810	135.6
				50	SUN	NOV 29	11-12 AM	806	12.4	50	SUN	AUG 30	8466	130.3
SUBTOTAL				60	SUN	AUG 9	12- 1 PM	785	12.0	60	SAT	AUG 29	8223	126.5
9-1,2-6PM	51.84	53.63	52.43	70	SUN	JUL 26	12- 1 PM	770	11.8	70	SUN	MAY 31	7996	123.0
				80	SAT	AUG 8	2- 3 PM	754	11.6	80	FRI	SEP 18	7838	120.6
7-9,11-2				90	MON	MAY 25	3- 4 PM	741	11.4	90	SAT	OCT 3	7670	118.0
& 3-6PM	47.67	48.90	48.08	100	SUN	JUL 19	11-12 AM	734	11.2	100	THU	SEP 17	7467	114.9

NEBRASKA DEPARTMENT OF ROADS
 PLANNING AND PROJECT DEVELOPMENT DIVISION
 2009 CONTINUOUS TRAFFIC COUNT DATA

STATION: 43 BOTH DIRE

ROUTE: I80

LOCATION: SUTHERLAND INTERCHANGE W LEG

A043

CLASSIFICATION DATA FROM STATION K1042W

MONTH	TRAFFIC AVERAGES		PERCENT		VEHICLE CLASSIFICATION		
	5 DAY	7 DAY	7 DAY IS OF 5 DAY	MONTH IS OF YEAR	VEHICLE TYPE	NUMBER	PERCENT
* JANUARY	8,853	9,119	103.0	69.4	CARS AND MOTORCYCLES	4,663	35.50
* FEBRUARY	9,548	9,519	99.7	72.5	OTHER 2-AXLE 4-TIRE VEHICLE	1,932	14.70
* MARCH	10,382	11,165	107.5	85.0	SINGLE UNIT TRUCKS:		
* APRIL	11,483	11,459	99.8	87.2	2-AXLE 6-TIRE	226	1.72
* MAY	14,099	14,500	102.8	110.4	3-AXLE	55	.41
* JUNE	15,324	16,156	105.4	123.0	4 OR MORE AXLE	2	.01
JULY	17,327	17,834	102.9	135.8	SINGLE TRAILER TRUCKS:		
AUGUST	15,941	16,836	105.6	128.2	4 OR LESS AXLE	281	2.13
SEPTEMBER	14,563	14,969	102.8	113.9	5-AXLE	5,383	40.98
* OCTOBER	13,114	13,430	102.4	102.2	6 OR MORE AXLE	178	1.35
NOVEMBER	11,597	12,421	107.1	94.5	MULTI-TRAILER TRUCKS:		
DECEMBER	9,613	10,230	106.4	77.9	5 OR LESS AXLE	246	1.87
* ANNUAL	12,654	13,137	103.8	100.0	6-AXLE	159	1.21
					7 OR MORE AXLE	4	.03
					BUSES	8	.06
					TOTAL HEAVY TRUCKS	6,542	49.80
					TOTAL VEHICLES	13,137	100.00

* TRAFFIC IS ESTIMATED OR AFFECTED BY DETOUR OR CONSTRUCTION

NEBRASKA DEPARTMENT OF ROADS
 PLANNING AND PROJECT DEVELOPMENT DIVISION
 2009 CONTINUOUS TRAFFIC COUNT DATA

STATION: 43 BOTH DIREC ANNUAL AVERAGE DAILY TRAFFIC 13137
 ROUTE: I80 ANNUAL WEEKDAY TRAFFIC 12654
 LOCATION: SUTHERLAND INTERCHANGE W LEG A043 ANNUAL WEEKEND TRAFFIC 14345
 FUNCTIONAL CLASSIFICATION: RURAL-PRINCIPAL ARTERIAL-INTERSTATE PERCENT DESIGN HOURLY VOLUME 12.3
 PEAK HOUR OF THE DAY 2- 3 PM

HOURLY PERCENT OF TRAFFIC				ANNUAL MAXIMUM TRAFFIC HOURS						ANNUAL MAXIMUM TRAFFIC DAYS					
ORDER	PERIOD	WEEKDAYS	WEEKENDS	AVERAGE	ORDER	DAY	DATE	HOURLY VOLUME	PERCENT OF AADT	ORDER	DAY	DATE	DAILY VOLUME	PERCENT OF AADT	
1	12- 1 AM	1.79	1.95	1.84	1	SUN	NOV 29	1- 2 PM	2330	17.7	1	SUN	NOV 29	22572	171.8
2	1- 2 AM	1.48	1.54	1.50	2	SUN	NOV 29	2- 3 PM	2284	17.3	2	SAT	AUG 1	21854	166.3
3	2- 3 AM	1.27	1.29	1.28	3	SUN	NOV 29	3- 4 PM	2268	17.2	3	SUN	AUG 2	21795	165.9
4	3- 4 AM	1.21	1.17	1.20	4	SUN	NOV 29	12- 1 PM	2021	15.3	4	THU	JUL 2	21379	162.7
5	4- 5 AM	1.15	1.12	1.14	5	SUN	NOV 29	4- 5 PM	1916	14.5	5	SUN	AUG 9	21372	162.6
6	5- 6 AM	1.37	1.22	1.32	6	SUN	DEC 27	3- 4 PM	1896	14.4	6	WED	NOV 25	20945	159.4
7	6- 7 AM	1.80	1.58	1.73	7	SUN	DEC 27	2- 3 PM	1865	14.1	7	SAT	AUG 8	20642	157.1
8	7- 8 AM	2.67	2.34	2.56	8	SUN	JUL 5	3- 4 PM	1832	13.9	8	FRI	JUL 31	20492	155.9
9	8- 9 AM	3.75	3.47	3.66	9	SUN	DEC 27	1- 2 PM	1804	13.7	9	SUN	JUL 26	20487	155.9
10	9-10 AM	4.94	4.74	4.88	10	SUN	AUG 2	3- 4 PM	1799	13.6	10	SAT	JUL 25	20446	155.6
11	10-11 AM	5.83	5.91	5.86	11	SUN	AUG 9	1- 2 PM	1779	13.5	11	FRI	JUL 24	19964	151.9
12	11-12 AM	6.48	6.83	6.60	12	SUN	AUG 2	2- 3 PM	1773	13.4	12	SUN	JUL 19	19935	151.7
13	12- 1 PM	6.78	7.18	6.91	13	SUN	AUG 2	1- 2 PM	1764	13.4	13	FRI	AUG 7	19932	151.7
14	1- 2 PM	7.05	7.43	7.17	14	SUN	JUL 5	2- 3 PM	1746	13.2	14	FRI	SEP 4	19839	151.0
15	2- 3 PM	7.17	7.64	7.32	15	SUN	AUG 9	2- 3 PM	1739	13.2	15	SAT	JUL 18	19802	150.7
16	3- 4 PM	7.09	7.54	7.23	16	SUN	JUL 26	1- 2 PM	1722	13.1	16	SUN	AUG 16	19780	150.5
17	4- 5 PM	7.00	7.13	7.04	17	SUN	AUG 9	3- 4 PM	1719	13.0	17	FRI	JUL 3	19760	150.4
18	5- 6 PM	6.70	6.70	6.70	18	SUN	JUL 26	2- 3 PM	1711	13.0	18	SUN	JUN 28	19737	150.2
19	6- 7 PM	5.89	5.76	5.85	19	MON	SEP 7	2- 3 PM	1710	13.0	19	SAT	JUL 11	19616	149.3
20	7- 8 PM	5.10	4.90	5.04	20	SUN	NOV 29	11-12 AM	1702	12.9	20	FRI	JUL 17	19579	149.0
21	8- 9 PM	4.34	4.16	4.28	21	MON	SEP 7	3- 4 PM	1696	12.9	21	SUN	JUL 5	19540	148.7
22	9-10 PM	3.64	3.42	3.57	22	SUN	JUL 5	1- 2 PM	1672	12.7	22	SAT	AUG 15	19417	147.8
23	10-11 PM	3.03	2.78	2.95	23	MON	SEP 7	4- 5 PM	1666	12.6	23	SUN	JUL 12	19348	147.2
24	11-12 PM	2.46	2.19	2.37	24	SAT	AUG 1	1- 2 PM	1662	12.6	24	MON	SEP 7	18848	143.4
25					25	SAT	AUG 1	3- 4 PM	1661	12.6	25	FRI	AUG 14	18832	143.3
26					26	SUN	JUL 5	4- 5 PM	1655	12.5	26	FRI	JUL 10	18769	142.8
27					27	SUN	AUG 9	12- 1 PM	1649	12.5	27	THU	JUL 30	18596	141.5
28					28	SUN	JUL 19	2- 3 PM	1643	12.5	28	WED	JUL 1	18496	140.7
29					29	FRI	JUL 31	2- 3 PM	1624	12.3	29	THU	AUG 6	18375	139.8
30					30	SUN	AUG 2	11-12 AM	1624	12.3	30	SAT	JUN 27	18370	139.8
40					40	SUN	JUN 28	2- 3 PM	1601	12.1	40	SUN	JUN 21	17258	131.3
50					50	WED	NOV 25	1- 2 PM	1579	12.0	50	MON	JUL 6	16616	126.4
60					60	SAT	AUG 8	1- 2 PM	1542	11.7	60	FRI	AUG 28	16080	122.4
70					70	FRI	JUL 3	11-12 AM	1516	11.5	70	SAT	SEP 19	15846	120.6
80					80	SAT	JUL 18	1- 2 PM	1489	11.3	80	THU	JUN 11	15392	117.1
90					90	FRI	JUL 3	1- 2 PM	1470	11.1	90	WED	JUN 24	15058	114.6
100					100	WED	NOV 25	4- 5 PM	1458	11.0	100	WED	AUG 26	14525	110.5

NEBRASKA DEPARTMENT OF ROADS
 PLANNING AND PROJECT DEVELOPMENT DIVISION
 2009 CONTINUOUS TRAFFIC COUNT DATA

STATION: 44 BOTH DIRE

ROUTE: 14TH AVENUE

LOCATION: JCT 14TH AVE & BURLINGTON ST W LEG A044

MONTH	TRAFFIC AVERAGES		PERCENT		VEHICLE CLASSIFICATION		
	5 DAY	7 DAY	7 DAY IS OF 5 DAY	MONTH IS OF YEAR	VEHICLE TYPE	NUMBER	PERCENT
JANUARY	3,352	2,856	85.2	95.6	CARS AND MOTORCYCLES	--	--
FEBRUARY	3,470	2,946	84.9	98.6			
MARCH	3,582	3,049	85.1	102.0	OTHER 2-AXLE 4-TIRE VEHICLE	--	--
APRIL	3,668	3,133	85.4	104.9	SINGLE UNIT TRUCKS:		
MAY	3,565	3,075	86.3	102.9	2-AXLE 6-TIRE	--	--
JUNE	3,618	3,076	85.0	102.9	3-AXLE	--	--
JULY	3,436	2,914	84.8	97.5	4 OR MORE AXLE	--	--
AUGUST	3,471	2,956	85.2	98.9	SINGLE TRAILER TRUCKS:		
SEPTEMBER	3,514	2,980	84.8	99.7	4 OR LESS AXLE	--	--
OCTOBER	3,553	2,995	84.3	100.2	5-AXLE	--	--
NOVEMBER	3,466	2,928	84.5	98.0	6 OR MORE AXLE	--	--
DECEMBER	3,439	2,952	85.8	98.8	MULTI-TRAILER TRUCKS:		
ANNUAL	3,511	2,988	85.1	100.0	5 OR LESS AXLE	--	--
					6-AXLE	--	--
					7 OR MORE AXLE	--	--
					BUSES	--	--
					TOTAL HEAVY TRUCKS	--	--
					TOTAL VEHICLES	2,988	100.00

NEBRASKA DEPARTMENT OF ROADS
 PLANNING AND PROJECT DEVELOPMENT DIVISION
 2009 CONTINUOUS TRAFFIC COUNT DATA

STATION: 44 BOTH DIREC ANNUAL AVERAGE DAILY TRAFFIC 2988
 ROUTE: 14TH AVENUE ANNUAL WEEKDAY TRAFFIC 3511
 LOCATION: JCT 14TH AVE & BURLINGTON ST W LEG A044 ANNUAL WEEKEND TRAFFIC 1681
 FUNCTIONAL CLASSIFICATION: URBAN-COLLECTOR PERCENT DESIGN HOURLY VOLUME 13.0
 PEAK HOUR OF THE DAY 5- 6 PM

HOURLY PERCENT OF TRAFFIC				ANNUAL MAXIMUM TRAFFIC HOURS							ANNUAL MAXIMUM TRAFFIC DAYS				
ORDER	DAY	DATE	ORDER	DAY	DATE	ORDER	DAY	DATE	ORDER	DAY	DATE	ORDER	DAY	DATE	
PERIOD	WEEKDAYS	WEEKENDS	AVERAGE	ORDER	DAY	DATE	HOUR	HOURLY VOLUME	PERCENT OF AADT	ORDER	DAY	DATE	DAILY VOLUME	PERCENT OF AADT	
12- 1 AM	.22	.81	.31	1	MON	DEC 7	4- 5 PM	473	15.8	1	TUE	DEC 22	4365	146.0	
1- 2 AM	.10	.43	.15	2	MON	MAY 4	5- 6 PM	428	14.3	2	THU	DEC 10	4118	137.8	
2- 3 AM	.06	.24	.09	3	MON	DEC 7	5- 6 PM	425	14.2	3	MON	DEC 21	4040	135.2	
3- 4 AM	.07	.19	.09	4	FRI	NOV 6	2- 3 PM	423	14.1	4	THU	DEC 17	4035	135.0	
4- 5 AM	.10	.16	.11	5	THU	DEC 10	3- 4 PM	419	14.0	5	MON	DEC 7	3963	132.6	
5- 6 AM	1.20	.79	1.13	6	TUE	DEC 22	2- 3 PM	415	13.8	6	THU	MAY 21	3962	132.5	
6- 7 AM	2.33	1.39	2.18	7	WED	DEC 16	4- 5 PM	414	13.8	7	THU	JUN 18	3962	132.5	
7- 8 AM	5.44	2.22	4.92	8	MON	SEP 21	5- 6 PM	404	13.5	8	MON	SEP 14	3950	132.1	
8- 9 AM	5.73	4.48	5.53	9	THU	NOV 5	4- 5 PM	404	13.5	9	WED	DEC 16	3947	132.0	
9-10 AM	6.18	7.02	6.32	10	MON	NOV 23	5- 6 PM	404	13.5	10	FRI	DEC 11	3934	131.6	
10-11 AM	6.62	8.64	6.95	11	TUE	DEC 22	12- 1 PM	404	13.5	11	MON	MAY 4	3917	131.0	
11-12 AM	7.42	8.94	7.66	12	TUE	DEC 22	4- 5 PM	404	13.5	12	MON	APR 20	3912	130.9	
12- 1 PM	8.72	8.46	8.68	13	TUE	DEC 22	3- 4 PM	403	13.4	13	TUE	APR 7	3906	130.7	
1- 2 PM	7.53	7.86	7.58	14	MON	APR 27	5- 6 PM	402	13.4	14	WED	NOV 25	3840	128.5	
2- 3 PM	7.11	7.56	7.18	15	MON	MAR 30	5- 6 PM	401	13.4	15	MON	MAR 16	3837	128.4	
3- 4 PM	8.70	6.87	8.41	16	TUE	OCT 13	5- 6 PM	400	13.3	16	TUE	JUN 16	3830	128.1	
4- 5 PM	8.85	7.03	8.56	17	MON	MAR 2	5- 6 PM	399	13.3	17	THU	APR 2	3829	128.1	
5- 6 PM	8.97	7.29	8.70	18	MON	SEP 14	5- 6 PM	398	13.3	18	MON	SEP 21	3829	128.1	
6- 7 PM	4.99	5.94	5.14	19	TUE	SEP 22	4- 5 PM	398	13.3	19	FRI	DEC 18	3827	128.0	
7- 8 PM	3.55	4.37	3.68	20	MON	JAN 19	5- 6 PM	397	13.2	20	TUE	SEP 8	3825	128.0	
8- 9 PM	2.78	3.65	2.92	21	MON	MAR 16	4- 5 PM	397	13.2	21	MON	JUN 8	3821	127.8	
9-10 PM	1.90	2.76	2.04	22	TUE	APR 7	5- 6 PM	397	13.2	22	MON	MAY 11	3812	127.5	
10-11 PM	.90	1.77	1.04	23	MON	DEC 21	3- 4 PM	397	13.2	23	MON	MAR 30	3810	127.5	
11-12 PM	.53	1.13	.63	24	MON	MAR 30	4- 5 PM	395	13.2	24	WED	APR 8	3794	126.9	
				25	MON	APR 6	5- 6 PM	395	13.2	25	THU	JUL 2	3793	126.9	
				26	MON	FEB 2	5- 6 PM	394	13.1	26	TUE	NOV 3	3792	126.9	
				27	TUE	OCT 20	5- 6 PM	392	13.1	27	TUE	MAY 26	3791	126.8	
				28	MON	NOV 16	5- 6 PM	392	13.1	28	THU	JUN 4	3784	126.6	
				29	TUE	DEC 1	5- 6 PM	392	13.1	29	MON	FEB 2	3778	126.4	
				30	MON	FEB 23	4- 5 PM	391	13.0	30	FRI	APR 17	3777	126.4	
				40	MON	MAR 9	5- 6 PM	383	12.8	40	MON	APR 27	3738	125.1	
				50	TUE	SEP 22	3- 4 PM	378	12.6	50	THU	NOV 5	3716	124.3	
				60	MON	NOV 2	5- 6 PM	374	12.5	60	THU	APR 30	3693	123.5	
				70	MON	APR 20	5- 6 PM	372	12.4	70	THU	OCT 15	3684	123.2	
				80	THU	JUN 11	12- 1 PM	370	12.3	80	FRI	DEC 4	3659	122.4	
				90	TUE	MAR 3	4- 5 PM	368	12.3	90	TUE	SEP 15	3645	121.9	
				100	WED	MAR 25	4- 5 PM	366	12.2	100	THU	NOV 12	3618	121.0	

NEBRASKA DEPARTMENT OF ROADS
 PLANNING AND PROJECT DEVELOPMENT DIVISION
 2009 CONTINUOUS TRAFFIC COUNT DATA

STATION: 45 EAST

ROUTE: I80

LOCATION: 1W OF THE AURORA INTG

A045

CLASSIFICATION DATA FROM STATION K2045E

MONTH	TRAFFIC AVERAGES		PERCENT		VEHICLE CLASSIFICATION		
	5 DAY	7 DAY	7 DAY IS OF 5 DAY	MONTH IS OF YEAR	VEHICLE TYPE	NUMBER	PERCENT
JANUARY	7,456	7,774	104.3	75.4	CARS AND MOTORCYCLES	4,757	46.15
FEBRUARY	7,683	8,034	104.6	78.0	OTHER 2-AXLE 4-TIRE VEHICLE	2,026	19.65
MARCH	8,756	9,565	109.2	92.8	SINGLE UNIT TRUCKS:		
APRIL	9,496	9,782	103.0	94.9	2-AXLE 6-TIRE	80	.77
MAY	10,929	11,333	103.7	110.0	3-AXLE	36	.34
JUNE	11,496	12,148	105.7	117.9	4 OR MORE AXLE	1	--
JULY	12,433	13,064	105.1	126.8	SINGLE TRAILER TRUCKS:		
AUGUST	11,673	12,431	106.5	120.6	4 OR LESS AXLE	221	2.14
SEPTEMBER	11,097	11,641	104.9	113.0	5-AXLE	2,880	27.94
OCTOBER	9,657	10,025	103.8	97.3	6 OR MORE AXLE	84	.81
NOVEMBER	9,283	9,973	107.4	96.8	MULTI-TRAILER TRUCKS:		
DECEMBER	7,539	7,903	104.8	76.7	5 OR LESS AXLE	111	1.07
ANNUAL	9,792	10,306	105.2	100.0	6-AXLE	84	.81
					7 OR MORE AXLE	6	.05
					BUSES	20	.19
					TOTAL HEAVY TRUCKS	3,523	34.18
					TOTAL VEHICLES	10,306	100.00

NEBRASKA DEPARTMENT OF ROADS
 PLANNING AND PROJECT DEVELOPMENT DIVISION
 2009 CONTINUOUS TRAFFIC COUNT DATA

STATION: 45 EAST

ANNUAL AVERAGE DAILY TRAFFIC 10306

ROUTE: I80

ANNUAL WEEKDAY TRAFFIC 9792

LOCATION: 1W OF THE AURORA INTG

A045

ANNUAL WEEKEND TRAFFIC 11591

FUNCTIONAL CLASSIFICATION: RURAL-PRINCIPAL ARTERIAL-INTERSTATE

PERCENT DESIGN HOURLY VOLUME .13.0

PEAK HOUR OF THE DAY 4- 5 PM

HOURLY PERCENT OF TRAFFIC				ANNUAL MAXIMUM TRAFFIC HOURS						ANNUAL MAXIMUM TRAFFIC DAYS				
HOUR PERIOD	WEEKDAYS	WEEKENDS	AVERAGE	ORDER	DAY	DATE	HOUR	HOURLY VOLUME	PERCENT OF AADT	ORDER	DAY	DATE	DAILY VOLUME	PERCENT OF AADT
12- 1 AM	1.45	1.53	1.48	1	SUN	NOV 29	4- 5 PM	1919	18.6	1	SUN	NOV 29	17774	172.4
1- 2 AM	1.16	1.19	1.17	2	SUN	NOV 29	3- 4 PM	1871	18.1	2	SUN	JUL 5	17225	167.1
2- 3 AM	1.00	.99	1.00	3	SUN	NOV 29	5- 6 PM	1689	16.3	3	SUN	AUG 9	17147	166.3
3- 4 AM	.98	.88	.95	4	SAT	SEP 12	9-10 AM	1671	16.2	4	SUN	JUL 19	16145	156.6
4- 5 AM	1.11	.88	1.04	5	SUN	NOV 29	2- 3 PM	1666	16.1	5	SUN	AUG 2	16075	155.9
5- 6 AM	1.51	1.04	1.36	6	SUN	APR 12	5- 6 PM	1648	15.9	6	SUN	JUL 26	15919	154.4
6- 7 AM	2.32	1.55	2.07	7	SUN	JUL 5	3- 4 PM	1627	15.7	7	FRI	SEP 4	15850	153.7
7- 8 AM	3.55	2.56	3.23	8	SUN	APR 12	6- 7 PM	1602	15.5	8	SUN	JUL 12	15453	149.9
8- 9 AM	4.61	4.03	4.42	9	SAT	OCT 17	10-11 AM	1585	15.3	9	SUN	JUN 28	15180	147.2
9-10 AM	5.21	5.39	5.26	10	SUN	APR 12	4- 5 PM	1541	14.9	10	FRI	AUG 7	15173	147.2
10-11 AM	5.69	6.37	5.91	11	SUN	DEC 27	2- 3 PM	1515	14.7	11	SUN	JUN 21	15170	147.1
11-12 AM	5.79	6.64	6.07	12	SUN	JUL 5	4- 5 PM	1508	14.6	12	THU	JUL 2	15029	145.8
12- 1 PM	6.10	6.55	6.25	13	SUN	AUG 9	3- 4 PM	1448	14.0	13	SUN	AUG 16	15021	145.7
1- 2 PM	6.60	6.91	6.70	14	SUN	JUL 5	5- 6 PM	1438	13.9	14	SAT	AUG 8	14930	144.8
2- 3 PM	7.25	7.35	7.28	15	SUN	DEC 27	3- 4 PM	1420	13.7	15	SUN	APR 12	14897	144.5
3- 4 PM	7.69	7.60	7.66	16	SUN	AUG 9	4- 5 PM	1419	13.7	16	MON	SEP 7	14894	144.5
4- 5 PM	7.85	7.73	7.81	17	SAT	OCT 24	8- 9 AM	1414	13.7	17	FRI	JUL 17	14888	144.4
5- 6 PM	7.28	7.13	7.23	18	MON	SEP 7	5- 6 PM	1413	13.7	18	FRI	JUL 31	14876	144.3
6- 7 PM	6.02	6.17	6.07	19	SUN	JUL 5	2- 3 PM	1411	13.6	19	FRI	JUN 26	14812	143.7
7- 8 PM	4.88	5.19	4.98	20	SAT	SEP 12	10-11 AM	1404	13.6	20	FRI	JUL 24	14761	143.2
8- 9 PM	4.10	4.41	4.20	21	SUN	JUL 19	4- 5 PM	1397	13.5	21	FRI	AUG 14	14661	142.2
9-10 PM	3.33	3.44	3.37	22	SUN	AUG 9	2- 3 PM	1388	13.4	22	SAT	SEP 5	14644	142.0
10-11 PM	2.58	2.59	2.59	23	SUN	AUG 9	5- 6 PM	1385	13.4	23	FRI	MAY 22	14587	141.5
11-12 PM	1.94	1.89	1.93	24	SAT	OCT 17	11-12 AM	1375	13.3	24	SAT	AUG 1	14517	140.8
				25	SAT	SEP 5	11-12 AM	1374	13.3	25	SAT	AUG 15	14470	140.4
				26	SUN	JUL 26	4- 5 PM	1373	13.3	26	SUN	DEC 27	14353	139.2
SUBTOTAL				27	SUN	NOV 29	1- 2 PM	1358	13.1	27	SUN	MAR 22	14343	139.1
6AM-2-PM	39.90	40.03	39.94	28	SAT	SEP 26	1- 2 PM	1356	13.1	28	SAT	SEP 26	14258	138.3
				29	FRI	OCT 23	4- 5 PM	1354	13.1	29	SAT	JUL 25	14251	138.2
SUBTOTAL				30	SUN	NOV 29	6- 7 PM	1344	13.0	30	WED	NOV 25	14215	137.9
2PM-10PM	48.42	49.06	48.63	40	SAT	SEP 5	12- 1 PM	1297	12.5	40	MON	MAY 25	13727	133.1
				50	SAT	SEP 26	2- 3 PM	1275	12.3	50	SUN	SEP 20	13403	130.0
SUBTOTAL				60	SUN	JUL 12	4- 5 PM	1257	12.1	60	THU	MAY 21	13053	126.6
9-1,2-6PM	52.89	54.79	53.50	70	FRI	JUN 26	3- 4 PM	1227	11.9	70	THU	SEP 17	12777	123.9
				80	SUN	AUG 9	6- 7 PM	1205	11.6	80	SUN	MAR 29	12497	121.2
7-9,11-2				90	MON	MAY 25	2- 3 PM	1192	11.5	90	WED	AUG 5	12307	119.4
& 3-6PM	49.50	49.18	49.40	100	SAT	OCT 24	9-10 AM	1173	11.3	100	SAT	NOV 7	12033	116.7

NEBRASKA DEPARTMENT OF ROADS
 PLANNING AND PROJECT DEVELOPMENT DIVISION
 2009 CONTINUOUS TRAFFIC COUNT DATA

STATION: 45 WEST

ROUTE: I80

LOCATION: 1W OF THE AURORA INTG

A045

CLASSIFICATION DATA FROM STATION K2045E

MONTH	TRAFFIC AVERAGES		PERCENT		VEHICLE CLASSIFICATION		
	5 DAY	7 DAY	7 DAY IS OF 5 DAY	MONTH IS OF YEAR	VEHICLE TYPE	NUMBER	PERCENT
JANUARY	7,632	7,949	104.2	76.1	CARS AND MOTORCYCLES	4,819	46.14
FEBRUARY	7,904	8,319	105.3	79.7	OTHER 2-AXLE 4-TIRE VEHICLE	2,052	19.64
MARCH	8,905	9,705	109.0	92.9	SINGLE UNIT TRUCKS:		
APRIL	9,149	9,497	103.8	90.9	2-AXLE 6-TIRE	81	.77
MAY	10,853	11,424	105.3	109.4	3-AXLE	36	.34
JUNE	11,669	12,364	106.0	118.4	4 OR MORE AXLE	2	.01
JULY	12,875	13,233	102.8	126.7	SINGLE TRAILER TRUCKS:		
AUGUST	11,671	12,379	106.1	118.5	4 OR LESS AXLE	223	2.13
SEPTEMBER	11,087	11,797	106.4	113.0	5-AXLE	2,918	27.94
OCTOBER	9,747	10,267	105.3	98.3	6 OR MORE AXLE	86	.82
NOVEMBER	9,470	10,077	106.4	96.5	MULTI-TRAILER TRUCKS:		
DECEMBER	7,889	8,300	105.2	79.5	5 OR LESS AXLE	113	1.08
ANNUAL	9,904	10,443	105.4	100.0	6-AXLE	86	.82
					7 OR MORE AXLE	6	.05
					BUSES	21	.20
					TOTAL HEAVY TRUCKS	3,572	34.20
					TOTAL VEHICLES	10,443	100.00

NEBRASKA DEPARTMENT OF ROADS
 PLANNING AND PROJECT DEVELOPMENT DIVISION
 2009 CONTINUOUS TRAFFIC COUNT DATA

STATION: 45 WEST ANNUAL AVERAGE DAILY TRAFFIC 10443
 ROUTE: I80 ANNUAL WEEKDAY TRAFFIC 9904
 LOCATION: 1W OF THE AURORA INTG A045 ANNUAL WEEKEND TRAFFIC 11791
 FUNCTIONAL CLASSIFICATION: RURAL-PRINCIPAL ARTERIAL-INTERSTATE PERCENT DESIGN HOURLY VOLUME 11.5
 PEAK HOUR OF THE DAY 4- 5 PM

HOURLY PERCENT OF TRAFFIC				ANNUAL MAXIMUM TRAFFIC HOURS						ANNUAL MAXIMUM TRAFFIC DAYS				
HOUR PERIOD	WEEKDAYS	WEEKENDS	AVERAGE	ORDER	DAY	DATE	HOUR	HOURLY VOLUME	PERCENT OF AADT	ORDER	DAY	DATE	DAILY VOLUME	PERCENT OF AADT
12- 1 AM	1.51	1.84	1.62	1	WED	NOV 25	5- 6 PM	1603	15.3	1	WED	NOV 25	17261	165.2
1- 2 AM	1.17	1.31	1.21	2	WED	NOV 25	6- 7 PM	1574	15.0	2	SAT	AUG 1	16559	158.5
2- 3 AM	1.02	1.01	1.01	3	SUN	DEC 27	5- 6 PM	1518	14.5	3	FRI	JUL 31	16114	154.3
3- 4 AM	.95	.87	.92	4	SUN	DEC 27	4- 5 PM	1508	14.4	4	FRI	JUL 3	15897	152.2
4- 5 AM	1.03	.86	.98	5	THU	NOV 26	10-11 AM	1451	13.8	5	FRI	JUL 17	15763	150.9
5- 6 AM	1.33	.98	1.22	6	SAT	SEP 12	5- 6 PM	1450	13.8	6	SAT	JUL 18	15582	149.2
6- 7 AM	2.22	1.49	1.99	7	SUN	DEC 27	12- 1 PM	1417	13.5	7	FRI	MAY 22	15551	148.9
7- 8 AM	3.65	2.42	3.25	8	THU	NOV 26	11-12 AM	1400	13.4	8	FRI	JUL 24	15319	146.6
8- 9 AM	4.91	3.76	4.54	9	WED	NOV 25	7- 8 PM	1362	13.0	9	SUN	AUG 2	15288	146.3
9-10 AM	5.89	5.17	5.66	10	SAT	OCT 17	8- 9 PM	1350	12.9	10	SAT	JUL 25	15254	146.0
10-11 AM	6.39	6.35	6.38	11	SAT	OCT 17	7- 8 PM	1329	12.7	11	FRI	SEP 4	15196	145.5
11-12 AM	6.36	6.97	6.55	12	SAT	OCT 24	4- 5 PM	1326	12.6	12	FRI	JUL 10	15168	145.2
12- 1 PM	6.09	6.83	6.33	13	SUN	DEC 27	3- 4 PM	1316	12.6	13	SAT	JUN 27	15128	144.8
1- 2 PM	6.30	6.86	6.48	14	FRI	SEP 4	6- 7 PM	1299	12.4	14	FRI	AUG 7	15128	144.8
2- 3 PM	6.72	6.99	6.81	15	FRI	SEP 4	5- 6 PM	1294	12.3	15	SUN	NOV 29	15117	144.7
3- 4 PM	6.91	7.15	6.99	16	FRI	JUL 3	2- 3 PM	1291	12.3	16	SUN	SEP 27	15076	144.3
4- 5 PM	7.00	7.18	7.05	17	SUN	NOV 29	11-12 AM	1284	12.2	17	THU	JUL 2	15075	144.3
5- 6 PM	6.93	7.02	6.96	18	FRI	MAY 22	5- 6 PM	1268	12.1	18	FRI	JUN 26	15052	144.1
6- 7 PM	5.98	6.20	6.05	19	FRI	JUL 31	5- 6 PM	1260	12.0	19	SAT	AUG 8	14870	142.3
7- 8 PM	5.04	5.32	5.13	20	SUN	NOV 29	1- 2 PM	1256	12.0	20	SAT	JUL 11	14782	141.5
8- 9 PM	4.21	4.56	4.32	21	SUN	NOV 29	12- 1 PM	1252	11.9	21	SUN	DEC 27	14751	141.2
9-10 PM	3.39	3.64	3.47	22	SUN	DEC 27	2- 3 PM	1250	11.9	22	SUN	JUL 26	14714	140.8
10-11 PM	2.83	2.96	2.87	23	FRI	JUL 3	11-12 AM	1234	11.8	23	FRI	JUN 19	14661	140.3
11-12 PM	2.20	2.26	2.21	24	SAT	JUL 18	11-12 AM	1232	11.7	24	SAT	AUG 15	14532	139.1
				25	SUN	NOV 29	3- 4 PM	1231	11.7	25	SUN	JUN 28	14509	138.9
				26	SAT	OCT 24	5- 6 PM	1226	11.7	26	SAT	MAY 23	14497	138.8
				27	WED	NOV 25	3- 4 PM	1221	11.6	27	SUN	JUL 19	14440	138.2
SUBTOTAL 6AM-2-PM	41.84	39.88	41.21	28	FRI	JUL 24	4- 5 PM	1217	11.6	28	SUN	JUL 5	14378	137.6
				29	SUN	NOV 29	2- 3 PM	1217	11.6	29	SAT	JUN 20	14373	137.6
SUBTOTAL 2PM-10PM	46.20	48.11	46.82	30	FRI	MAR 13	6- 7 PM	1210	11.5	30	SAT	SEP 12	14372	137.6
				40	SUN	DEC 27	11-12 AM	1191	11.4	40	SAT	MAY 9	13779	131.9
				50	FRI	JUL 17	3- 4 PM	1161	11.1	50	THU	JUL 30	13283	127.1
SUBTOTAL 9-1,2-6PM	52.31	53.71	52.76	60	FRI	JUL 17	6- 7 PM	1143	10.9	60	SUN	MAY 31	12935	123.8
				70	SAT	JUL 18	1- 2 PM	1131	10.8	70	SAT	MAR 21	12610	120.7
				80	SUN	JUL 19	2- 3 PM	1116	10.6	80	FRI	MAY 29	12481	119.5
7-9,11-2 & 3-6PM	48.16	48.22	48.18	90	FRI	JUL 24	6- 7 PM	1104	10.5	90	SUN	SEP 20	12234	117.1
				100	SUN	AUG 2	2- 3 PM	1090	10.4	100	SUN	OCT 4	11972	114.6

NEBRASKA DEPARTMENT OF ROADS
 PLANNING AND PROJECT DEVELOPMENT DIVISION
 2009 CONTINUOUS TRAFFIC COUNT DATA

STATION: 45 BOTH DIRE

ROUTE: I80

LOCATION: 1W OF THE AURORA INTG

A045

CLASSIFICATION DATA FROM STATION K2045E

MONTH	TRAFFIC AVERAGES		PERCENT		VEHICLE CLASSIFICATION		
	5 DAY	7 DAY	7 DAY IS OF 5 DAY	MONTH IS OF YEAR	VEHICLE TYPE	NUMBER	PERCENT
JANUARY	15,088	15,723	104.2	75.8	CARS AND MOTORCYCLES	9,576	46.15
FEBRUARY	15,587	16,353	104.9	78.8	OTHER 2-AXLE 4-TIRE VEHICLE	4,078	19.65
MARCH	17,661	19,270	109.1	92.9	SINGLE UNIT TRUCKS:		
APRIL	18,645	19,279	103.4	92.9	2-AXLE 6-TIRE	161	.77
MAY	21,782	22,757	104.5	109.7	3-AXLE	72	.34
JUNE	23,165	24,512	105.8	118.1	4 OR MORE AXLE	3	.01
JULY	25,308	26,297	103.9	126.7	SINGLE TRAILER TRUCKS:		
AUGUST	23,344	24,810	106.3	119.6	4 OR LESS AXLE	444	2.13
SEPTEMBER	22,184	23,438	105.7	113.0	5-AXLE	5,798	27.94
OCTOBER	19,404	20,292	104.6	97.8	6 OR MORE AXLE	170	.81
NOVEMBER	18,753	20,050	106.9	96.6	MULTI-TRAILER TRUCKS:		
DECEMBER	15,428	16,203	105.0	78.1	5 OR LESS AXLE	224	1.07
ANNUAL	19,696	20,749	105.3	100.0	6-AXLE	170	.81
					7 OR MORE AXLE	12	.05
					BUSES	41	.19
					TOTAL HEAVY TRUCKS	7,095	34.19
					TOTAL VEHICLES	20,749	100.00

NEBRASKA DEPARTMENT OF ROADS
 PLANNING AND PROJECT DEVELOPMENT DIVISION
 2009 CONTINUOUS TRAFFIC COUNT DATA

STATION: 45 BOTH DIREC ANNUAL AVERAGE DAILY TRAFFIC 20749
 ROUTE: I80 ANNUAL WEEKDAY TRAFFIC 19696
 LOCATION: 1W OF THE AURORA INTG A045 ANNUAL WEEKEND TRAFFIC 23382
 FUNCTIONAL CLASSIFICATION: RURAL-PRINCIPAL ARTERIAL-INTERSTATE PERCENT DESIGN HOURLY VOLUME 11.6
 PEAK HOUR OF THE DAY 4- 5 PM

HOURLY PERCENT OF TRAFFIC				ANNUAL MAXIMUM TRAFFIC HOURS						ANNUAL MAXIMUM TRAFFIC DAYS				
ORDER	DAY	DATE	HOUR	HOURLY VOLUME	PERCENT OF AADT	ORDER	DAY	DATE	DAILY VOLUME	PERCENT OF AADT				
12- 1 AM	1.48	1.69	1.55	1	SUN	NOV 29	3- 4 PM	3102	14.9	1	SUN	NOV 29	32891	158.5
1- 2 AM	1.16	1.25	1.19	2	SUN	NOV 29	4- 5 PM	3053	14.7	2	SUN	JUL 5	31603	152.3
2- 3 AM	1.01	1.00	1.01	3	SUN	NOV 29	2- 3 PM	2883	13.8	3	SUN	AUG 9	31500	151.8
3- 4 AM	.97	.88	.94	4	SUN	JUL 5	3- 4 PM	2792	13.4	4	WED	NOV 25	31476	151.6
4- 5 AM	1.07	.87	1.01	5	SUN	DEC 27	2- 3 PM	2765	13.3	5	SUN	AUG 2	31363	151.1
5- 6 AM	1.42	1.01	1.29	6	SUN	DEC 27	3- 4 PM	2736	13.1	6	SAT	AUG 1	31076	149.7
6- 7 AM	2.27	1.52	2.03	7	SUN	NOV 29	5- 6 PM	2721	13.1	7	FRI	SEP 4	31046	149.6
7- 8 AM	3.60	2.49	3.24	8	SUN	DEC 27	4- 5 PM	2683	12.9	8	FRI	JUL 31	30990	149.3
8- 9 AM	4.76	3.89	4.48	9	SUN	APR 12	5- 6 PM	2646	12.7	9	FRI	JUL 17	30651	147.7
9-10 AM	5.55	5.28	5.47	10	WED	NOV 25	5- 6 PM	2618	12.6	10	SUN	JUL 26	30633	147.6
10-11 AM	6.04	6.36	6.15	11	SUN	NOV 29	1- 2 PM	2614	12.5	11	SUN	JUL 19	30585	147.4
11-12 AM	6.08	6.81	6.31	12	THU	NOV 26	10-11 AM	2603	12.5	12	FRI	AUG 7	30301	146.0
12- 1 PM	6.09	6.69	6.29	13	SUN	JUL 5	4- 5 PM	2582	12.4	13	FRI	MAY 22	30138	145.2
1- 2 PM	6.45	6.88	6.59	14	SUN	DEC 27	12- 1 PM	2572	12.3	14	THU	JUL 2	30104	145.0
2- 3 PM	6.98	7.17	7.04	15	FRI	SEP 4	5- 6 PM	2562	12.3	15	FRI	JUL 24	30080	144.9
3- 4 PM	7.30	7.37	7.32	16	SUN	AUG 9	4- 5 PM	2547	12.2	16	FRI	JUL 3	30019	144.6
4- 5 PM	7.42	7.45	7.43	17	SUN	APR 12	6- 7 PM	2542	12.2	17	FRI	JUN 26	29864	143.9
5- 6 PM	7.10	7.08	7.09	18	SUN	AUG 9	3- 4 PM	2539	12.2	18	SAT	AUG 8	29800	143.6
6- 7 PM	5.99	6.19	6.06	19	SUN	JUL 5	2- 3 PM	2518	12.1	19	SUN	JUN 28	29689	143.0
7- 8 PM	4.96	5.26	5.05	20	SUN	AUG 2	3- 4 PM	2508	12.0	20	SAT	JUL 18	29540	142.3
8- 9 PM	4.15	4.49	4.26	21	MON	SEP 7	5- 6 PM	2497	12.0	21	SAT	JUL 25	29505	142.1
9-10 PM	3.36	3.54	3.42	22	SUN	JUL 5	5- 6 PM	2496	12.0	22	FRI	JUL 10	29313	141.2
10-11 PM	2.71	2.78	2.73	23	WED	NOV 25	6- 7 PM	2485	11.9	23	SUN	JUL 12	29265	141.0
11-12 PM	2.07	2.07	2.07	24	SUN	JUL 19	4- 5 PM	2482	11.9	24	SUN	AUG 16	29226	140.8
				25	SUN	JUL 26	4- 5 PM	2481	11.9	25	SUN	JUN 21	29135	140.4
				26	FRI	SEP 4	6- 7 PM	2465	11.8	26	SUN	DEC 27	29104	140.2
SUBTOTAL				27	SUN	DEC 27	5- 6 PM	2433	11.7	27	SAT	JUN 27	29043	139.9
6AM-2-PM	40.89	39.95	40.59	28	SUN	JUL 12	3- 4 PM	2429	11.7	28	SAT	AUG 15	29002	139.7
				29	FRI	AUG 7	4- 5 PM	2426	11.6	29	SAT	SEP 5	28845	139.0
SUBTOTAL				30	SUN	JUL 26	3- 4 PM	2422	11.6	30	FRI	AUG 14	28744	138.5
2PM-10PM	47.29	48.58	47.70	40	WED	NOV 25	3- 4 PM	2391	11.5	40	SUN	JUN 7	27203	131.1
				50	FRI	JUL 17	3- 4 PM	2330	11.2	50	SAT	JUN 13	26131	125.9
SUBTOTAL				60	FRI	JUN 26	3- 4 PM	2311	11.1	60	WED	JUL 1	25850	124.5
9-1,2-6PM	52.60	54.24	53.13	70	FRI	JUL 17	5- 6 PM	2280	10.9	70	THU	JUL 23	25548	123.1
				80	WED	NOV 25	2- 3 PM	2254	10.8	80	FRI	MAY 29	25240	121.6
7-9,11-2				90	FRI	AUG 14	4- 5 PM	2233	10.7	90	THU	JUN 18	24597	118.5
& 3-6PM	48.83	48.70	48.79	100	FRI	OCT 23	4- 5 PM	2212	10.6	100	SAT	NOV 21	24127	116.2

NEBRASKA DEPARTMENT OF ROADS
 PLANNING AND PROJECT DEVELOPMENT DIVISION
 2009 CONTINUOUS TRAFFIC COUNT DATA

STATION: 46 NORTH

ROUTE: I180

LOCATION: ON I180 S OF CORNHUSKER HWY IN LINCOLN A046

CLASSIFICATION DATA FROM STATION K2046N

MONTH	TRAFFIC AVERAGES		PERCENT		VEHICLE CLASSIFICATION		
	5 DAY	7 DAY	7 DAY IS OF 5 DAY	MONTH IS OF YEAR	VEHICLE TYPE	NUMBER	PERCENT
JANUARY	15,759	14,185	90.0	90.7	CARS AND MOTORCYCLES	11,852	75.76
FEBRUARY	16,766	15,097	90.0	96.5	OTHER 2-AXLE 4-TIRE VEHICLE	3,401	21.73
MARCH	17,122	15,411	90.0	98.5	SINGLE UNIT TRUCKS:		
APRIL	17,830	16,058	90.1	102.6	2-AXLE 6-TIRE	112	.71
* MAY	18,134	16,544	91.2	105.8	3-AXLE	55	.35
JUNE	17,685	16,031	90.6	102.5	4 OR MORE AXLE	2	.01
JULY	17,691	16,013	90.5	102.4	SINGLE TRAILER TRUCKS:		
AUGUST	18,646	16,966	91.0	108.5	4 OR LESS AXLE	51	.32
SEPTEMBER	18,238	16,917	92.8	108.1	5-AXLE	137	.87
OCTOBER	17,863	16,313	91.3	104.3	6 OR MORE AXLE	17	.10
NOVEMBER	16,880	15,379	91.1	98.3	MULTI-TRAILER TRUCKS:		
DECEMBER	14,220	12,817	90.1	81.9	5 OR LESS AXLE	5	.03
* ANNUAL	17,236	15,644	90.8	100.0	6-AXLE	2	.01
					7 OR MORE AXLE	2	.01
					BUSES	8	.05
					TOTAL HEAVY TRUCKS	391	2.49
					TOTAL VEHICLES	15,644	100.00

* TRAFFIC IS ESTIMATED OR AFFECTED BY DETOUR OR CONSTRUCTION

NEBRASKA DEPARTMENT OF ROADS
 PLANNING AND PROJECT DEVELOPMENT DIVISION
 2009 CONTINUOUS TRAFFIC COUNT DATA

STATION: 46 NORTH ANNUAL AVERAGE DAILY TRAFFIC 15644
 ROUTE: I180 ANNUAL WEEKDAY TRAFFIC 17236
 LOCATION: ON I180 S OF CORNHUSKER HWY IN LINCOLN A046 ANNUAL WEEKEND TRAFFIC 11664
 FUNCTIONAL CLASSIFICATION: URBAN-PRINCIPAL ARTERIAL-INTERSTATE PERCENT DESIGN HOURLY VOLUME 12.1
 PEAK HOUR OF THE DAY 4- 5 PM

HOURLY PERCENT OF TRAFFIC				ANNUAL MAXIMUM TRAFFIC HOURS						ANNUAL MAXIMUM TRAFFIC DAYS				
HOUR PERIOD	WEEKDAYS	WEEKENDS	AVERAGE	ORDER	DAY	DATE	HOUR	HOURLY VOLUME	PERCENT OF AADT	ORDER	DAY	DATE	DAILY VOLUME	PERCENT OF AADT
12- 1 AM	.93	2.97	1.36	1	THU	MAR 12	5- 6 PM	2067	13.2	1	FRI	AUG 21	20358	130.1
1- 2 AM	.75	3.18	1.27	2	SAT	OCT 17	6- 7 PM	2065	13.1	2	FRI	AUG 28	20275	129.6
2- 3 AM	.39	1.21	.56	3	FRI	AUG 28	4- 5 PM	2029	12.9	3	FRI	MAY 8	20232	129.3
3- 4 AM	.41	.76	.49	4	SAT	NOV 21	10-11 PM	2024	12.9	4	FRI	SEP 4	20205	129.1
4- 5 AM	.72	.66	.71	5	SAT	SEP 5	9-10 PM	1998	12.7	5	FRI	SEP 25	19973	127.6
5- 6 AM	1.82	.97	1.64	6	WED	SEP 9	5- 6 PM	1984	12.6	6	FRI	SEP 11	19827	126.7
6- 7 AM	4.98	1.50	4.23	7	TUE	NOV 24	5- 6 PM	1978	12.6	7	FRI	NOV 20	19812	126.6
7- 8 AM	5.63	2.49	4.96	8	SAT	NOV 7	11-12 PM	1970	12.5	8	FRI	OCT 16	19731	126.1
8- 9 AM	4.64	3.13	4.32	9	TUE	JUN 9	4- 5 PM	1953	12.4	9	THU	AUG 20	19596	125.2
9-10 AM	3.79	4.45	3.93	10	TUE	AUG 25	4- 5 PM	1944	12.4	10	FRI	SEP 18	19595	125.2
10-11 AM	3.86	5.24	4.15	11	THU	AUG 27	5- 6 PM	1944	12.4	11	FRI	OCT 2	19563	125.0
11-12 AM	4.95	6.12	5.20	12	SAT	OCT 24	3- 4 PM	1939	12.3	12	FRI	OCT 9	19545	124.9
12- 1 PM	5.56	6.63	5.79	13	WED	SEP 30	5- 6 PM	1935	12.3	13	FRI	NOV 6	19539	124.8
1- 2 PM	5.37	6.43	5.60	14	TUE	SEP 1	5- 6 PM	1930	12.3	14	FRI	MAR 13	19459	124.3
2- 3 PM	6.20	6.63	6.29	15	TUE	SEP 15	4- 5 PM	1928	12.3	15	FRI	JUL 31	19456	124.3
3- 4 PM	7.64	6.77	7.45	16	WED	SEP 16	5- 6 PM	1924	12.2	16	FRI	NOV 13	19404	124.0
4- 5 PM	10.07	6.80	9.37	17	TUE	AUG 4	5- 6 PM	1921	12.2	17	FRI	AUG 14	19396	123.9
5- 6 PM	9.95	6.42	9.20	18	FRI	SEP 25	4- 5 PM	1921	12.2	18	FRI	APR 17	19316	123.4
6- 7 PM	5.56	5.76	5.60	19	TUE	NOV 24	4- 5 PM	1921	12.2	19	FRI	AUG 7	19194	122.6
7- 8 PM	4.38	5.02	4.51	20	THU	MAY 7	4- 5 PM	1919	12.2	20	FRI	APR 3	19160	122.4
8- 9 PM	3.91	4.71	4.08	21	MON	AUG 17	5- 6 PM	1919	12.2	21	FRI	MAY 1	19151	122.4
9-10 PM	3.80	4.99	4.05	22	WED	AUG 26	5- 6 PM	1919	12.2	22	THU	AUG 27	19107	122.1
10-11 PM	2.79	4.03	3.05	23	MON	AUG 31	5- 6 PM	1919	12.2	23	FRI	MAR 6	19027	121.6
11-12 PM	1.92	3.14	2.18	24	WED	SEP 2	5- 6 PM	1919	12.2	24	FRI	OCT 23	19021	121.5
				25	FRI	OCT 16	4- 5 PM	1919	12.2	25	WED	OCT 7	18965	121.2
SUBTOTAL				26	WED	APR 1	5- 6 PM	1912	12.2	26	TUE	NOV 24	18946	121.1
6AM-2-PM	38.81	36.04	38.22	27	TUE	SEP 29	4- 5 PM	1911	12.2	27	THU	SEP 24	18901	120.8
				28	WED	SEP 23	5- 6 PM	1907	12.1	28	THU	MAY 7	18900	120.8
SUBTOTAL				29	WED	AUG 5	5- 6 PM	1905	12.1	29	THU	AUG 13	18886	120.7
2PM-10PM	51.54	47.12	50.59	30	TUE	SEP 22	4- 5 PM	1903	12.1	30	FRI	JUL 24	18873	120.6
				40	SAT	SEP 12	4- 5 PM	1895	12.1	40	WED	SEP 9	18619	119.0
SUBTOTAL				50	WED	JUL 1	5- 6 PM	1889	12.0	50	WED	SEP 16	18492	118.2
9-1,2-6PM	52.05	49.10	51.42	60	WED	APR 8	4- 5 PM	1880	12.0	60	THU	MAR 12	18409	117.6
				70	THU	MAR 12	4- 5 PM	1874	11.9	70	FRI	JUN 5	18268	116.7
7-9,11-2				80	TUE	APR 28	4- 5 PM	1866	11.9	80	THU	JUN 4	18143	115.9
& 3-6PM	53.84	44.83	51.92	90	WED	FEB 11	4- 5 PM	1860	11.8	90	THU	JUN 25	18070	115.5
				100	FRI	AUG 21	4- 5 PM	1856	11.8	100	WED	APR 29	17940	114.6

NEBRASKA DEPARTMENT OF ROADS
 PLANNING AND PROJECT DEVELOPMENT DIVISION
 2009 CONTINUOUS TRAFFIC COUNT DATA

STATION: 46 SOUTH

ROUTE: I180

LOCATION: ON I180 S OF CORNHUSKER HWY IN LINCOLN A046

CLASSIFICATION DATA FROM STATION K2046N

MONTH	TRAFFIC AVERAGES		PERCENT		VEHICLE CLASSIFICATION		
	5 DAY	7 DAY	7 DAY IS OF 5 DAY	MONTH IS OF YEAR	VEHICLE TYPE	NUMBER	PERCENT
* JANUARY	16,130	14,409	89.3	89.4	CARS AND MOTORCYCLES	12,206	75.74
FEBRUARY	17,365	15,615	89.9	96.9	OTHER 2-AXLE 4-TIRE VEHICLE	3,504	21.74
MARCH	17,788	15,954	89.7	99.0	SINGLE UNIT TRUCKS:		
APRIL	18,443	16,609	90.1	103.1	2-AXLE 6-TIRE	116	.71
MAY	18,605	16,981	91.3	105.4	3-AXLE	56	.34
JUNE	18,734	16,982	90.6	105.4	4 OR MORE AXLE	3	.01
JULY	18,577	16,827	90.6	104.4	SINGLE TRAILER TRUCKS:		
AUGUST	18,880	17,099	90.6	106.1	4 OR LESS AXLE	53	.32
SEPTEMBER	18,394	17,029	92.6	105.7	5-AXLE	141	.87
OCTOBER	18,297	16,585	90.6	102.9	6 OR MORE AXLE	17	.10
NOVEMBER	17,547	16,027	91.3	99.5	MULTI-TRAILER TRUCKS:		
DECEMBER	14,721	13,245	90.0	82.2	5 OR LESS AXLE	5	.03
* ANNUAL	17,790	16,114	90.6	100.0	6-AXLE	2	.01
					7 OR MORE AXLE	2	.01
					BUSES	9	.05
					TOTAL HEAVY TRUCKS	404	2.50
					TOTAL VEHICLES	16,114	100.00

* TRAFFIC IS ESTIMATED OR AFFECTED BY DETOUR OR CONSTRUCTION

NEBRASKA DEPARTMENT OF ROADS
PLANNING AND PROJECT DEVELOPMENT DIVISION
2009 CONTINUOUS TRAFFIC COUNT DATA

STATION: 46 SOUTH ANNUAL AVERAGE DAILY TRAFFIC 16114
ROUTE: I180 ANNUAL WEEKDAY TRAFFIC 17790
LOCATION: ON I180 S OF CORNHUSKER HWY IN LINCOLN A046 ANNUAL WEEKEND TRAFFIC 11924
FUNCTIONAL CLASSIFICATION: URBAN-PRINCIPAL ARTERIAL-INTERSTATE PERCENT DESIGN HOURLY VOLUME 13.8
PEAK HOUR OF THE DAY 7- 8 AM

HOURLY PERCENT OF TRAFFIC				ANNUAL MAXIMUM TRAFFIC HOURS					ANNUAL MAXIMUM TRAFFIC DAYS					
HOUR PERIOD	WEEKDAYS	WEEKENDS	AVERAGE	ORDER	DAY	DATE	HOUR	HOURLY VOLUME	PERCENT OF AADT	ORDER	DAY	DATE	DAILY VOLUME	PERCENT OF AADT
12- 1 AM	.78	1.88	1.01	1	WED	JAN 21	7- 8 AM	2363	14.6	1	FRI	MAY 8	21273	132.0
1- 2 AM	.48	1.48	.69	2	WED	MAY 20	7- 8 AM	2324	14.4	2	FRI	AUG 21	20921	129.8
2- 3 AM	.40	.94	.51	3	WED	FEB 25	7- 8 AM	2312	14.3	3	FRI	NOV 20	20685	128.3
3- 4 AM	.35	.65	.41	4	MON	AUG 24	7- 8 AM	2306	14.3	4	FRI	SEP 11	20507	127.2
4- 5 AM	.53	.52	.53	5	TUE	SEP 8	7- 8 AM	2302	14.2	5	FRI	OCT 16	20499	127.2
5- 6 AM	1.84	1.00	1.66	6	TUE	FEB 24	7- 8 AM	2293	14.2	6	THU	AUG 20	20480	127.0
6- 7 AM	5.30	1.91	4.58	7	TUE	AUG 25	7- 8 AM	2293	14.2	7	FRI	NOV 6	20473	127.0
7- 8 AM	11.27	2.81	9.46	8	THU	MAR 5	7- 8 AM	2286	14.1	8	FRI	SEP 4	20392	126.5
8- 9 AM	8.18	4.04	7.29	9	WED	FEB 18	7- 8 AM	2284	14.1	9	FRI	OCT 23	20346	126.2
9-10 AM	5.24	5.22	5.24	10	WED	MAR 4	7- 8 AM	2275	14.1	10	FRI	SEP 25	20269	125.7
10-11 AM	4.53	6.34	4.92	11	WED	OCT 7	7- 8 AM	2274	14.1	11	FRI	APR 3	20206	125.3
11-12 AM	4.83	6.43	5.17	12	TUE	FEB 17	7- 8 AM	2270	14.0	12	FRI	AUG 28	20177	125.2
12- 1 PM	5.49	7.26	5.87	13	TUE	OCT 6	7- 8 AM	2266	14.0	13	FRI	APR 17	20147	125.0
1- 2 PM	5.23	6.60	5.52	14	TUE	SEP 22	7- 8 AM	2263	14.0	14	FRI	MAR 13	20066	124.5
2- 3 PM	5.37	6.69	5.65	15	TUE	SEP 1	7- 8 AM	2262	14.0	15	FRI	MAY 1	20029	124.2
3- 4 PM	7.36	6.74	7.23	16	WED	APR 8	7- 8 AM	2261	14.0	16	FRI	MAY 29	19988	124.0
4- 5 PM	7.13	6.91	7.08	17	WED	SEP 2	7- 8 AM	2260	14.0	17	THU	MAY 7	19850	123.1
5- 6 PM	6.84	6.68	6.81	18	THU	FEB 12	7- 8 AM	2259	14.0	18	FRI	SEP 18	19821	123.0
6- 7 PM	5.55	6.44	5.74	19	THU	SEP 24	7- 8 AM	2257	14.0	19	FRI	MAR 6	19792	122.8
7- 8 PM	3.70	5.14	4.01	20	MON	NOV 2	7- 8 AM	2257	14.0	20	FRI	NOV 13	19790	122.8
8- 9 PM	2.98	4.26	3.25	21	THU	AUG 27	7- 8 AM	2255	13.9	21	FRI	AUG 14	19750	122.5
9-10 PM	2.81	4.28	3.12	22	TUE	NOV 3	7- 8 AM	2255	13.9	22	FRI	MAY 15	19698	122.2
10-11 PM	2.27	3.46	2.52	23	MON	SEP 14	7- 8 AM	2254	13.9	23	THU	MAR 12	19675	122.0
11-12 PM	1.55	2.33	1.72	24	THU	NOV 12	7- 8 AM	2250	13.9	24	FRI	JUL 10	19653	121.9
				25	TUE	MAY 19	7- 8 AM	2245	13.9	25	THU	NOV 12	19582	121.5
				26	TUE	APR 28	7- 8 AM	2244	13.9	26	FRI	JUN 5	19573	121.4
SUBTOTAL				27	TUE	SEP 15	7- 8 AM	2242	13.9	27	FRI	JUL 31	19526	121.1
6AM-2-PM	50.10	40.65	48.08	28	TUE	SEP 29	7- 8 AM	2239	13.8	28	THU	MAR 5	19522	121.1
				29	THU	OCT 15	7- 8 AM	2238	13.8	29	THU	NOV 5	19511	121.0
SUBTOTAL				30	WED	APR 1	7- 8 AM	2237	13.8	30	FRI	DEC 4	19485	120.9
2PM-10PM	41.78	47.17	42.93	40	THU	MAY 7	7- 8 AM	2225	13.8	40	TUE	JUL 14	19272	119.5
				50	WED	MAY 6	7- 8 AM	2218	13.7	50	WED	JUN 17	19121	118.6
SUBTOTAL				60	THU	NOV 19	7- 8 AM	2207	13.6	60	FRI	FEB 20	19029	118.0
9-1,2-6PM	46.83	52.31	48.00	70	FRI	APR 3	7- 8 AM	2175	13.4	70	FRI	JUL 24	18931	117.4
				80	MON	MAY 11	7- 8 AM	2162	13.4	80	THU	APR 23	18784	116.5
7-9,11-2 & 3-6PM	56.36	47.51	54.46	90	WED	JUN 3	7- 8 AM	2147	13.3	90	THU	APR 2	18663	115.8
				100	THU	DEC 3	7- 8 AM	2133	13.2	100	TUE	AUG 18	18584	115.3

NEBRASKA DEPARTMENT OF ROADS
 PLANNING AND PROJECT DEVELOPMENT DIVISION
 2009 CONTINUOUS TRAFFIC COUNT DATA

STATION: 46 BOTH DIRE

ROUTE: I180

LOCATION: ON I180 S OF CORNHUSKER HWY IN LINCOLN A046

CLASSIFICATION DATA FROM STATION K2046N

MONTH	TRAFFIC AVERAGES		PERCENT		VEHICLE CLASSIFICATION		
	5 DAY	7 DAY	7 DAY IS OF 5 DAY	MONTH IS OF YEAR	VEHICLE TYPE	NUMBER	PERCENT
* JANUARY	31,889	28,594	89.7	90.0	CARS AND MOTORCYCLES	24,058	75.75
FEBRUARY	34,131	30,712	90.0	96.7	OTHER 2-AXLE 4-TIRE VEHICLE	6,905	21.74
MARCH	34,910	31,365	89.8	98.8	SINGLE UNIT TRUCKS:		
APRIL	36,273	32,667	90.1	102.9	2-AXLE 6-TIRE	228	.71
MAY	36,739	33,525	91.3	105.6	3-AXLE	111	.34
JUNE	36,419	33,013	90.6	104.0	4 OR MORE AXLE	5	.01
JULY	36,268	32,840	90.5	103.4	SINGLE TRAILER TRUCKS:		
AUGUST	37,526	34,065	90.8	107.3	4 OR LESS AXLE	104	.32
SEPTEMBER	36,632	33,946	92.7	106.9	5-AXLE	278	.87
OCTOBER	36,160	32,898	91.0	103.6	6 OR MORE AXLE	34	.10
NOVEMBER	34,427	31,406	91.2	98.9	MULTI-TRAILER TRUCKS:		
DECEMBER	28,941	26,062	90.1	82.1	5 OR LESS AXLE	10	.03
* ANNUAL	35,026	31,758	90.7	100.0	6-AXLE	4	.01
					7 OR MORE AXLE	4	.01
					BUSES	17	.05
					TOTAL HEAVY TRUCKS	795	2.50
					TOTAL VEHICLES	31,758	100.00

* TRAFFIC IS ESTIMATED OR AFFECTED BY DETOUR OR CONSTRUCTION

NEBRASKA DEPARTMENT OF ROADS
 PLANNING AND PROJECT DEVELOPMENT DIVISION
 2009 CONTINUOUS TRAFFIC COUNT DATA

STATION: 46 BOTH DIREC ANNUAL AVERAGE DAILY TRAFFIC 31758
 ROUTE: I180 ANNUAL WEEKDAY TRAFFIC 35026
 LOCATION: ON I180 S OF CORNHUSKER HWY IN LINCOLN A046 ANNUAL WEEKEND TRAFFIC 23588
 FUNCTIONAL CLASSIFICATION: URBAN-PRINCIPAL ARTERIAL-INTERSTATE PERCENT DESIGN HOURLY VOLUME 10.4
 PEAK HOUR OF THE DAY 4- 5 PM

HOURLY PERCENT OF TRAFFIC				ANNUAL MAXIMUM TRAFFIC HOURS						ANNUAL MAXIMUM TRAFFIC DAYS				
HOUR PERIOD	WEEKDAYS	WEEKENDS	AVERAGE	ORDER	DAY	DATE	HOUR	HOURLY VOLUME	PERCENT OF AADT	ORDER	DAY	DATE	DAILY VOLUME	PERCENT OF AADT
12- 1 AM	.85	2.42	1.19	1	FRI	AUG 28	4- 5 PM	3466	10.9	1	FRI	MAY 8	41505	130.6
1- 2 AM	.61	2.32	.98	2	THU	AUG 20	4- 5 PM	3432	10.8	2	FRI	AUG 21	41279	129.9
2- 3 AM	.39	1.07	.54	3	WED	SEP 16	7- 8 AM	3432	10.8	3	FRI	SEP 4	40597	127.8
3- 4 AM	.38	.70	.45	4	THU	MAR 12	5- 6 PM	3423	10.7	4	FRI	NOV 20	40497	127.5
4- 5 AM	.63	.59	.62	5	THU	NOV 5	5- 6 PM	3419	10.7	5	FRI	AUG 28	40452	127.3
5- 6 AM	1.83	.98	1.65	6	WED	OCT 7	7- 8 AM	3416	10.7	6	FRI	SEP 11	40334	127.0
6- 7 AM	5.14	1.71	4.40	7	MON	AUG 24	7- 8 AM	3408	10.7	7	FRI	SEP 25	40242	126.7
7- 8 AM	8.50	2.65	7.24	8	THU	NOV 12	5- 6 PM	3398	10.6	8	FRI	OCT 16	40230	126.6
8- 9 AM	6.45	3.59	5.84	9	MON	SEP 14	7- 8 AM	3390	10.6	9	THU	AUG 20	40076	126.1
9-10 AM	4.54	4.84	4.60	10	WED	JAN 21	7- 8 AM	3386	10.6	10	FRI	NOV 6	40012	125.9
10-11 AM	4.20	5.80	4.55	11	TUE	SEP 1	7- 8 AM	3381	10.6	11	FRI	MAR 13	39525	124.4
11-12 AM	4.89	6.28	5.19	12	TUE	SEP 22	7- 8 AM	3376	10.6	12	FRI	APR 17	39463	124.2
12- 1 PM	5.53	6.96	5.84	13	FRI	OCT 16	4- 5 PM	3376	10.6	13	FRI	SEP 18	39416	124.1
1- 2 PM	5.30	6.52	5.57	14	THU	SEP 24	7- 8 AM	3373	10.6	14	FRI	OCT 23	39367	123.9
2- 3 PM	5.78	6.65	5.97	15	WED	NOV 4	7- 8 AM	3372	10.6	15	FRI	APR 3	39366	123.9
3- 4 PM	7.50	6.76	7.34	16	TUE	NOV 24	5- 6 PM	3371	10.6	16	FRI	NOV 13	39194	123.4
4- 5 PM	8.57	6.85	8.20	17	TUE	SEP 8	7- 8 AM	3368	10.6	17	FRI	MAY 1	39180	123.3
5- 6 PM	8.36	6.56	7.97	18	TUE	OCT 6	7- 8 AM	3366	10.5	18	FRI	AUG 14	39146	123.2
6- 7 PM	5.56	6.10	5.67	19	MON	NOV 9	7- 8 AM	3362	10.5	19	FRI	JUL 31	38982	122.7
7- 8 PM	4.03	5.07	4.26	20	WED	FEB 25	7- 8 AM	3361	10.5	20	FRI	OCT 2	38939	122.6
8- 9 PM	3.43	4.48	3.66	21	THU	AUG 27	7- 8 AM	3357	10.5	21	FRI	OCT 9	38894	122.4
9-10 PM	3.29	4.63	3.58	22	TUE	AUG 25	7- 8 AM	3356	10.5	22	FRI	MAR 6	38819	122.2
10-11 PM	2.52	3.73	2.78	23	FRI	SEP 11	4- 5 PM	3354	10.5	23	THU	MAY 7	38750	122.0
11-12 PM	1.73	2.73	1.95	24	TUE	SEP 15	7- 8 AM	3354	10.5	24	FRI	MAY 29	38686	121.8
				25	FRI	AUG 21	4- 5 PM	3350	10.5	25	FRI	MAY 15	38551	121.3
				26	TUE	FEB 24	7- 8 AM	3342	10.5	26	FRI	AUG 7	38351	120.7
SUBTOTAL				27	FRI	NOV 6	4- 5 PM	3339	10.5	27	THU	AUG 27	38194	120.2
6AM-2-PM	44.59	38.39	43.25	28	MON	AUG 31	7- 8 AM	3337	10.5	28	THU	MAR 12	38084	119.9
				29	TUE	NOV 3	7- 8 AM	3335	10.5	29	TUE	NOV 24	38067	119.8
SUBTOTAL				30	FRI	FEB 20	4- 5 PM	3333	10.4	30	THU	NOV 12	38052	119.8
2PM-10PM	46.54	47.14	46.67	40	MON	NOV 23	5- 6 PM	3322	10.4	40	THU	OCT 15	37819	119.0
				50	WED	MAY 6	7- 8 AM	3301	10.3	50	WED	SEP 30	37394	117.7
SUBTOTAL				60	MON	APR 20	7- 8 AM	3293	10.3	60	FRI	FEB 20	37261	117.3
9-1,2-6PM	49.40	50.74	49.69	70	MON	SEP 28	7- 8 AM	3278	10.3	70	WED	AUG 5	37125	116.8
				80	TUE	JUN 9	4- 5 PM	3265	10.2	80	THU	JUL 2	37036	116.6
7-9,11-2				90	THU	JAN 22	7- 8 AM	3253	10.2	90	WED	SEP 23	36896	116.1
& 3-6PM	55.13	46.20	53.21	100	FRI	MAY 8	5- 6 PM	3245	10.2	100	THU	SEP 3	36621	115.3

NEBRASKA DEPARTMENT OF ROADS
 PLANNING AND PROJECT DEVELOPMENT DIVISION
 2009 CONTINUOUS TRAFFIC COUNT DATA

STATION: 47 EAST

ROUTE: US275

LOCATION: US275 & N121 W LEG (N OF BATTLE CREEK) A047

CLASSIFICATION DATA FROM STATION K0583W

MONTH	TRAFFIC AVERAGES		PERCENT		VEHICLE CLASSIFICATION		
	5 DAY	7 DAY	7 DAY IS OF 5 DAY	MONTH IS OF YEAR	VEHICLE TYPE	NUMBER	PERCENT
JANUARY	1,830	1,762	96.3	87.6	CARS AND MOTORCYCLES	1,216	60.46
FEBRUARY	1,928	1,841	95.5	91.5	OTHER 2-AXLE 4-TIRE VEHICLE	605	30.08
MARCH	1,931	1,844	95.5	91.7	SINGLE UNIT TRUCKS:		
APRIL	2,136	2,017	94.4	100.3	2-AXLE 6-TIRE	32	1.59
MAY	2,233	2,167	97.0	107.8	3-AXLE	19	.94
JUNE	2,217	2,168	97.8	107.8	4 OR MORE AXLE	13	.64
JULY	2,319	2,273	98.0	113.0	SINGLE TRAILER TRUCKS:		
AUGUST	2,211	2,166	98.0	107.7	4 OR LESS AXLE	10	.49
SEPTEMBER	2,207	2,107	95.5	104.8	5-AXLE	90	4.47
OCTOBER	2,067	1,990	96.3	99.0	6 OR MORE AXLE	25	1.24
NOVEMBER	2,134	2,079	97.4	103.4	MULTI-TRAILER TRUCKS:		
DECEMBER	1,762	1,721	97.7	85.6	5 OR LESS AXLE	--	--
ANNUAL	2,081	2,011	96.6	100.0	6-AXLE	--	--
					7 OR MORE AXLE	--	--
					BUSES	1	.04
					TOTAL HEAVY TRUCKS	190	9.44
					TOTAL VEHICLES	2,011	100.00

NEBRASKA DEPARTMENT OF ROADS
 PLANNING AND PROJECT DEVELOPMENT DIVISION
 2009 CONTINUOUS TRAFFIC COUNT DATA

STATION: 47 EAST

ANNUAL AVERAGE DAILY TRAFFIC 2011

ROUTE: US275

ANNUAL WEEKDAY TRAFFIC 2081

LOCATION: US275 & N121 W LEG (N OF BATTLE CREEK) A047

ANNUAL WEEKEND TRAFFIC 1836

FUNCTIONAL CLASSIFICATION: RURAL-PRINCIPAL ARTERIAL-OTHER

PERCENT DESIGN HOURLY VOLUME 11.6

PEAK HOUR OF THE DAY 7- 8 AM

HOURLY PERCENT OF TRAFFIC				ANNUAL MAXIMUM TRAFFIC HOURS						ANNUAL MAXIMUM TRAFFIC DAYS				
ORDER	DAY	DATE	HOURLY VOLUME	PERCENT OF AADT	ORDER	DAY	DATE	DAILY VOLUME	PERCENT OF AADT					
12- 1 AM	.39	.84	.51	1	SUN	JUL 26	12- 1 PM	304	15.1	1	SUN	JUL 26	2718	135.1
1- 2 AM	.29	.67	.39	2	SUN	APR 12	4- 5 PM	276	13.7	2	FRI	JUL 24	2586	128.5
2- 3 AM	.30	.36	.32	3	SUN	JUL 19	2- 3 PM	272	13.5	3	FRI	JUN 5	2522	125.4
3- 4 AM	.50	.26	.44	4	SUN	AUG 2	1- 2 PM	270	13.4	4	FRI	SEP 18	2515	125.0
4- 5 AM	1.20	.42	.99	5	SUN	JUL 26	4- 5 PM	268	13.3	5	FRI	MAY 15	2511	124.8
5- 6 AM	3.13	1.15	2.61	6	SUN	JUL 19	12- 1 PM	267	13.2	6	FRI	MAY 22	2492	123.9
6- 7 AM	5.11	1.54	4.18	7	SUN	JUL 26	1- 2 PM	266	13.2	7	FRI	SEP 11	2462	122.4
7- 8 AM	9.56	2.90	7.83	8	SUN	NOV 29	3- 4 PM	265	13.1	8	FRI	JUL 17	2461	122.3
8- 9 AM	6.63	4.15	5.99	9	SUN	JUL 26	2- 3 PM	264	13.1	9	THU	JUL 2	2454	122.0
9-10 AM	6.60	6.10	6.47	10	TUE	APR 28	7- 8 AM	256	12.7	10	THU	JUL 23	2446	121.6
10-11 AM	6.62	7.69	6.90	11	SUN	JUN 28	3- 4 PM	250	12.4	11	FRI	JUN 26	2442	121.4
11-12 AM	6.38	8.57	6.95	12	WED	MAR 18	7- 8 AM	249	12.3	12	FRI	AUG 7	2439	121.2
12- 1 PM	6.19	8.58	6.81	13	THU	APR 23	7- 8 AM	245	12.1	13	THU	AUG 6	2434	121.0
1- 2 PM	6.40	8.07	6.84	14	TUE	SEP 15	7- 8 AM	245	12.1	14	TUE	JUN 30	2413	119.9
2- 3 PM	6.33	7.67	6.68	15	SUN	APR 12	5- 6 PM	244	12.1	15	WED	AUG 5	2411	119.8
3- 4 PM	6.68	7.22	6.82	16	MON	APR 27	7- 8 AM	243	12.0	16	FRI	JUL 31	2410	119.8
4- 5 PM	6.89	7.22	6.98	17	MON	APR 20	7- 8 AM	242	12.0	17	FRI	MAY 29	2407	119.6
5- 6 PM	6.43	6.71	6.50	18	SUN	JUL 5	5- 6 PM	241	11.9	18	FRI	MAY 8	2381	118.3
6- 7 PM	4.79	5.81	5.05	19	TUE	MAY 5	7- 8 AM	240	11.9	19	FRI	AUG 28	2375	118.1
7- 8 PM	3.07	4.27	3.38	20	THU	MAR 26	7- 8 AM	238	11.8	20	SUN	AUG 2	2374	118.0
8- 9 PM	2.31	3.50	2.62	21	TUE	APR 21	7- 8 AM	238	11.8	21	WED	JUL 29	2365	117.6
9-10 PM	2.11	3.17	2.39	22	MON	NOV 9	7- 8 AM	237	11.7	22	WED	NOV 25	2361	117.4
10-11 PM	1.35	1.96	1.51	23	MON	NOV 16	7- 8 AM	237	11.7	23	SUN	JUN 28	2359	117.3
11-12 PM	.76	1.18	.87	24	FRI	SEP 18	7- 8 AM	236	11.7	24	MON	NOV 16	2359	117.3
				25	WED	JAN 21	7- 8 AM	235	11.6	25	THU	JUL 16	2356	117.1
				26	TUE	APR 7	7- 8 AM	235	11.6	26	FRI	APR 17	2353	117.0
SUBTOTAL				27	THU	AUG 27	7- 8 AM	235	11.6	27	THU	JUL 9	2351	116.9
6AM-2-PM	53.52	47.63	51.99	28	MON	SEP 14	7- 8 AM	235	11.6	28	FRI	SEP 4	2351	116.9
				29	TUE	MAR 17	7- 8 AM	234	11.6	29	FRI	APR 24	2349	116.8
SUBTOTAL				30	MON	MAR 30	7- 8 AM	234	11.6	30	SUN	NOV 29	2347	116.7
2PM-10PM	38.63	45.60	40.45	40	SUN	JUN 28	2- 3 PM	232	11.5	40	SUN	AUG 9	2316	115.1
				50	MON	JAN 12	7- 8 AM	229	11.3	50	FRI	OCT 16	2297	114.2
SUBTOTAL				60	MON	MAY 25	2- 3 PM	227	11.2	60	THU	AUG 13	2276	113.1
9-1,2-6PM	52.14	59.78	54.13	70	FRI	APR 17	7- 8 AM	225	11.1	70	THU	JUN 25	2257	112.2
				80	MON	NOV 23	7- 8 AM	224	11.1	80	TUE	MAY 26	2230	110.8
7-9,11-2				90	WED	APR 8	7- 8 AM	222	11.0	90	TUE	JUN 9	2214	110.0
& 3-6PM	55.20	53.45	54.74	100	MON	OCT 12	7- 8 AM	222	11.0	100	WED	JUN 3	2184	108.6

NEBRASKA DEPARTMENT OF ROADS
 PLANNING AND PROJECT DEVELOPMENT DIVISION
 2009 CONTINUOUS TRAFFIC COUNT DATA

STATION: 47 WEST

ROUTE: US275

LOCATION: US275 & N121 W LEG (N OF BATTLE CREEK) A047

CLASSIFICATION DATA FROM STATION K0583W

MONTH	TRAFFIC AVERAGES		PERCENT		VEHICLE CLASSIFICATION		
	5 DAY	7 DAY	7 DAY IS OF 5 DAY	MONTH IS OF YEAR	VEHICLE TYPE	NUMBER	PERCENT
JANUARY	1,807	1,721	95.2	87.0	CARS AND MOTORCYCLES	1,197	60.48
FEBRUARY	1,902	1,807	95.0	91.3	OTHER 2-AXLE 4-TIRE VEHICLE	596	30.11
MARCH	1,906	1,829	96.0	92.4	SINGLE UNIT TRUCKS:		
APRIL	2,132	1,968	92.3	99.4	2-AXLE 6-TIRE	32	1.61
MAY	2,213	2,155	97.4	108.9	3-AXLE	19	.96
JUNE	2,230	2,137	95.8	108.0	4 OR MORE AXLE	12	.60
JULY	2,408	2,253	93.6	113.8	SINGLE TRAILER TRUCKS:		
AUGUST	2,190	2,096	95.7	105.9	4 OR LESS AXLE	10	.50
SEPTEMBER	2,178	2,070	95.0	104.6	5-AXLE	89	4.49
OCTOBER	2,054	1,959	95.4	99.0	6 OR MORE AXLE	24	1.21
NOVEMBER	2,161	2,043	94.5	103.2	MULTI-TRAILER TRUCKS:		
DECEMBER	1,769	1,706	96.4	86.2	5 OR LESS AXLE	--	--
ANNUAL	2,079	1,979	95.2	100.0	6-AXLE	--	--
					7 OR MORE AXLE	--	--
					BUSES	--	--
					TOTAL HEAVY TRUCKS	186	9.39
					TOTAL VEHICLES	1,979	100.00

NEBRASKA DEPARTMENT OF ROADS
 PLANNING AND PROJECT DEVELOPMENT DIVISION
 2009 CONTINUOUS TRAFFIC COUNT DATA

STATION: 47 WEST ANNUAL AVERAGE DAILY TRAFFIC 1979
 ROUTE: US275 ANNUAL WEEKDAY TRAFFIC 2079
 LOCATION: US275 & N121 W LEG (N OF BATTLE CREEK) A047 ANNUAL WEEKEND TRAFFIC 1729
 FUNCTIONAL CLASSIFICATION: RURAL-PRINCIPAL ARTERIAL-OTHER PERCENT DESIGN HOURLY VOLUME 12.6
 PEAK HOUR OF THE DAY 5- 6 PM

HOURLY PERCENT OF TRAFFIC				ANNUAL MAXIMUM TRAFFIC HOURS						ANNUAL MAXIMUM TRAFFIC DAYS				
ORDER	DAY	DATE	HOUR	HOURLY VOLUME	PERCENT OF AADT	ORDER	DAY	DATE	DAILY VOLUME	PERCENT OF AADT				
12- 1 AM	.78	1.60	.98	1	FRI	NOV 6	5- 6 PM	307	15.5	1	FRI	JUL 24	3009	152.0
1- 2 AM	.49	1.04	.63	2	FRI	NOV 13	5- 6 PM	284	14.3	2	FRI	JUL 31	2943	148.7
2- 3 AM	.37	.58	.42	3	FRI	JUN 19	5- 6 PM	280	14.1	3	FRI	MAY 22	2853	144.1
3- 4 AM	.34	.39	.35	4	FRI	JUL 31	5- 6 PM	278	14.0	4	FRI	JUL 17	2841	143.5
4- 5 AM	.59	.48	.56	5	FRI	MAY 22	5- 6 PM	275	13.8	5	FRI	JUN 26	2800	141.4
5- 6 AM	1.19	.77	1.09	6	FRI	OCT 9	5- 6 PM	273	13.7	6	WED	NOV 25	2717	137.2
6- 7 AM	2.26	1.25	2.01	7	FRI	NOV 13	4- 5 PM	273	13.7	7	FRI	SEP 4	2712	137.0
7- 8 AM	3.79	2.06	3.36	8	MON	JUN 1	5- 6 PM	269	13.5	8	THU	JUL 2	2688	135.8
8- 9 AM	4.31	2.89	3.96	9	FRI	JUL 24	5- 6 PM	269	13.5	9	FRI	NOV 13	2666	134.7
9-10 AM	4.29	4.07	4.23	10	FRI	SEP 11	5- 6 PM	269	13.5	10	FRI	JUN 19	2637	133.2
10-11 AM	4.64	4.91	4.71	11	FRI	JUN 26	5- 6 PM	266	13.4	11	FRI	JUL 3	2636	133.1
11-12 AM	4.92	5.81	5.14	12	FRI	SEP 25	5- 6 PM	266	13.4	12	FRI	JUL 10	2635	133.1
12- 1 PM	5.35	6.71	5.69	13	FRI	MAY 8	5- 6 PM	262	13.2	13	FRI	SEP 18	2626	132.6
1- 2 PM	6.24	7.47	6.54	14	FRI	JUL 10	5- 6 PM	262	13.2	14	FRI	SEP 11	2602	131.4
2- 3 PM	7.29	7.82	7.42	15	THU	OCT 15	5- 6 PM	262	13.2	15	FRI	AUG 7	2599	131.3
3- 4 PM	8.27	8.28	8.27	16	WED	NOV 25	5- 6 PM	262	13.2	16	FRI	APR 10	2592	130.9
4- 5 PM	9.23	8.56	9.07	17	THU	JUL 2	5- 6 PM	261	13.1	17	FRI	AUG 14	2580	130.3
5- 6 PM	10.32	8.09	9.77	18	FRI	MAY 22	6- 7 PM	260	13.1	18	FRI	MAY 8	2565	129.6
6- 7 PM	7.69	7.18	7.56	19	THU	JUN 11	5- 6 PM	260	13.1	19	THU	JUL 23	2546	128.6
7- 8 PM	5.29	6.06	5.48	20	FRI	APR 3	5- 6 PM	258	13.0	20	FRI	MAY 15	2542	128.4
8- 9 PM	4.50	4.98	4.62	21	FRI	DEC 18	4- 5 PM	258	13.0	21	FRI	MAY 29	2538	128.2
9-10 PM	3.76	4.14	3.86	22	THU	JUL 23	5- 6 PM	257	12.9	22	FRI	JUN 5	2527	127.6
10-11 PM	2.66	2.88	2.72	23	FRI	SEP 11	4- 5 PM	257	12.9	23	FRI	APR 17	2489	125.7
11-12 PM	1.43	1.95	1.56	24	FRI	MAY 15	5- 6 PM	256	12.9	24	FRI	NOV 6	2467	124.6
				25	FRI	MAY 15	6- 7 PM	256	12.9	25	FRI	NOV 20	2461	124.3
SUBTOTAL				26	FRI	JUL 17	5- 6 PM	256	12.9	26	FRI	DEC 18	2450	123.7
6AM-2-PM	35.83	35.20	35.67	27	FRI	JUL 31	3- 4 PM	252	12.7	27	FRI	AUG 28	2448	123.6
				28	WED	NOV 25	4- 5 PM	252	12.7	28	THU	JUL 30	2443	123.4
SUBTOTAL				29	FRI	JUL 3	3- 4 PM	251	12.6	29	FRI	SEP 25	2440	123.2
2PM-10PM	56.39	55.17	56.09	30	MON	JUL 13	5- 6 PM	251	12.6	30	SAT	MAY 23	2437	123.1
				40	FRI	JUL 31	4- 5 PM	248	12.5	40	TUE	JUN 30	2372	119.8
SUBTOTAL				50	THU	OCT 8	5- 6 PM	245	12.3	50	FRI	DEC 11	2315	116.9
9-1,2-6PM	54.34	54.29	54.33	60	FRI	AUG 21	5- 6 PM	242	12.2	60	TUE	NOV 24	2274	114.9
				70	WED	NOV 4	5- 6 PM	240	12.1	70	FRI	MAR 6	2248	113.5
				80	FRI	MAY 29	5- 6 PM	236	11.9	80	WED	JUL 8	2224	112.3
7-9,11-2 & 3-6PM	52.46	49.92	51.83	90	WED	AUG 5	5- 6 PM	234	11.8	90	FRI	FEB 20	2189	110.6
				100	FRI	FEB 20	4- 5 PM	232	11.7	100	WED	MAY 13	2144	108.3

NEBRASKA DEPARTMENT OF ROADS
 PLANNING AND PROJECT DEVELOPMENT DIVISION
 2009 CONTINUOUS TRAFFIC COUNT DATA

STATION: 47 BOTH DIRE

ROUTE: US275

LOCATION: US275 & N121 W LEG (N OF BATTLE CREEK) A047

CLASSIFICATION DATA FROM STATION K0583W

MONTH	TRAFFIC AVERAGES		PERCENT		VEHICLE CLASSIFICATION		
	5 DAY	7 DAY	7 DAY IS OF 5 DAY	MONTH IS OF YEAR	VEHICLE TYPE	NUMBER	PERCENT
JANUARY	3,637	3,483	95.8	87.3	CARS AND MOTORCYCLES	2,413	60.47
FEBRUARY	3,830	3,648	95.2	91.4			
MARCH	3,837	3,673	95.7	92.1	OTHER 2-AXLE 4-TIRE VEHICLE	1,201	30.10
APRIL	4,268	3,985	93.4	99.9	SINGLE UNIT TRUCKS:		
MAY	4,446	4,322	97.2	108.3	2-AXLE 6-TIRE	64	1.60
JUNE	4,447	4,305	96.8	107.9	3-AXLE	38	.95
JULY	4,727	4,526	95.7	113.4	4 OR MORE AXLE	25	.62
AUGUST	4,401	4,262	96.8	106.8	SINGLE TRAILER TRUCKS:		
SEPTEMBER	4,385	4,177	95.3	104.7	4 OR LESS AXLE	20	.50
OCTOBER	4,121	3,949	95.8	99.0	5-AXLE	179	4.48
NOVEMBER	4,295	4,122	96.0	103.3	6 OR MORE AXLE	49	1.22
DECEMBER	3,531	3,427	97.1	85.9	MULTI-TRAILER TRUCKS:		
ANNUAL	4,160	3,990	95.9	100.0	5 OR LESS AXLE	--	--
					6-AXLE	--	--
					7 OR MORE AXLE	--	--
					BUSES	1	.02
					TOTAL HEAVY TRUCKS	376	9.42
					TOTAL VEHICLES	3,990	100.00

NEBRASKA DEPARTMENT OF ROADS
 PLANNING AND PROJECT DEVELOPMENT DIVISION
 2009 CONTINUOUS TRAFFIC COUNT DATA

STATION: 47 BOTH DIREC ANNUAL AVERAGE DAILY TRAFFIC 3990
 ROUTE: US275 ANNUAL WEEKDAY TRAFFIC 4160
 LOCATION: US275 & N121 W LEG (N OF BATTLE CREEK) A047 ANNUAL WEEKEND TRAFFIC 3565
 FUNCTIONAL CLASSIFICATION: RURAL-PRINCIPAL ARTERIAL-OTHER PERCENT DESIGN HOURLY VOLUME 10.5
 PEAK HOUR OF THE DAY 5- 6 PM

HOURLY PERCENT OF TRAFFIC				ANNUAL MAXIMUM TRAFFIC HOURS						ANNUAL MAXIMUM TRAFFIC DAYS				
HOUR PERIOD	WEEKDAYS	WEEKENDS	AVERAGE	ORDER	DAY	DATE	HOUR	HOURLY VOLUME	PERCENT OF AADT	ORDER	DAY	DATE	DAILY VOLUME	PERCENT OF AADT
12- 1 AM	.58	1.21	.74	1	SUN	JUL 26	12- 1 PM	463	11.6	1	FRI	JUL 24	5595	140.2
1- 2 AM	.39	.85	.51	2	FRI	NOV 13	5- 6 PM	454	11.3	2	FRI	JUL 31	5353	134.1
2- 3 AM	.33	.47	.37	3	SUN	JUL 26	1- 2 PM	451	11.3	3	FRI	MAY 22	5345	133.9
3- 4 AM	.42	.32	.40	4	FRI	NOV 6	5- 6 PM	449	11.2	4	FRI	JUL 17	5302	132.8
4- 5 AM	.89	.45	.78	5	WED	NOV 25	4- 5 PM	448	11.2	5	FRI	JUN 26	5242	131.3
5- 6 AM	2.16	.97	1.86	6	FRI	JUL 24	5- 6 PM	445	11.1	6	THU	JUL 2	5142	128.8
6- 7 AM	3.69	1.40	3.10	7	FRI	JUN 19	5- 6 PM	444	11.1	7	FRI	SEP 18	5141	128.8
7- 8 AM	6.68	2.50	5.61	8	FRI	SEP 11	5- 6 PM	442	11.0	8	WED	NOV 25	5078	127.2
8- 9 AM	5.47	3.54	4.98	9	FRI	JUL 31	3- 4 PM	438	10.9	9	FRI	SEP 11	5064	126.9
9-10 AM	5.44	5.11	5.36	10	FRI	DEC 18	4- 5 PM	436	10.9	10	FRI	SEP 4	5063	126.8
10-11 AM	5.63	6.34	5.81	11	FRI	JUN 26	5- 6 PM	434	10.8	11	FRI	MAY 15	5053	126.6
11-12 AM	5.65	7.23	6.05	12	FRI	JUL 17	4- 5 PM	433	10.8	12	FRI	JUN 5	5049	126.5
12- 1 PM	5.77	7.67	6.26	13	FRI	NOV 13	4- 5 PM	433	10.8	13	FRI	AUG 7	5038	126.2
1- 2 PM	6.32	7.78	6.69	14	FRI	JUL 24	3- 4 PM	432	10.8	14	THU	JUL 23	4992	125.1
2- 3 PM	6.81	7.74	7.04	15	FRI	SEP 11	4- 5 PM	431	10.8	15	FRI	JUL 10	4962	124.3
3- 4 PM	7.47	7.74	7.54	16	THU	JUL 2	5- 6 PM	429	10.7	16	FRI	NOV 13	4960	124.3
4- 5 PM	8.06	7.87	8.01	17	FRI	JUL 31	4- 5 PM	429	10.7	17	FRI	MAY 8	4946	123.9
5- 6 PM	8.38	7.38	8.12	18	FRI	MAY 22	5- 6 PM	427	10.7	18	FRI	JUN 19	4946	123.9
6- 7 PM	6.24	6.47	6.30	19	FRI	JUL 17	3- 4 PM	427	10.7	19	FRI	MAY 29	4945	123.9
7- 8 PM	4.18	5.14	4.42	20	FRI	SEP 4	3- 4 PM	427	10.7	20	FRI	APR 10	4893	122.6
8- 9 PM	3.41	4.22	3.61	21	WED	NOV 25	3- 4 PM	426	10.6	21	FRI	JUL 3	4887	122.4
9-10 PM	2.94	3.64	3.12	22	FRI	AUG 21	5- 6 PM	423	10.6	22	FRI	AUG 14	4878	122.2
10-11 PM	2.00	2.41	2.11	23	SUN	NOV 29	3- 4 PM	423	10.6	23	FRI	APR 17	4829	121.0
11-12 PM	1.10	1.55	1.21	24	THU	NOV 26	11-12 AM	422	10.5	24	FRI	AUG 28	4823	120.8
				25	FRI	MAY 15	6- 7 PM	421	10.5	25	THU	AUG 6	4786	119.9
				26	SUN	JUL 19	2- 3 PM	421	10.5	26	TUE	JUN 30	4785	119.9
SUBTOTAL				27	SUN	AUG 2	1- 2 PM	421	10.5	27	FRI	DEC 18	4784	119.8
6AM-2-PM	44.68	41.61	43.90	28	MON	JUN 1	5- 6 PM	420	10.5	28	FRI	APR 24	4777	119.7
				29	FRI	OCT 9	5- 6 PM	420	10.5	29	WED	AUG 5	4767	119.4
SUBTOTAL				30	SUN	JUL 26	3- 4 PM	419	10.5	30	FRI	AUG 21	4757	119.2
2PM-10PM	47.51	50.24	48.21	40	WED	AUG 5	5- 6 PM	409	10.2	40	THU	JUL 9	4695	117.6
				50	THU	OCT 15	5- 6 PM	406	10.1	50	FRI	OCT 23	4566	114.4
SUBTOTAL				60	FRI	MAY 8	5- 6 PM	402	10.0	60	TUE	JUL 21	4517	113.2
9-1,2-6PM	53.24	57.12	54.23	70	FRI	DEC 4	5- 6 PM	399	10.0	70	WED	JUN 10	4473	112.1
				80	MON	NOV 23	5- 6 PM	394	9.8	80	THU	SEP 3	4428	110.9
7-9,11-2				90	FRI	MAY 22	6- 7 PM	391	9.7	90	MON	JUN 29	4377	109.6
& 3-6PM	53.83	51.74	53.30	100	THU	AUG 6	5- 6 PM	389	9.7	100	WED	MAY 13	4322	108.3

NEBRASKA DEPARTMENT OF ROADS
 PLANNING AND PROJECT DEVELOPMENT DIVISION
 2009 CONTINUOUS TRAFFIC COUNT DATA

STATION: 48 EAST

ROUTE: US20

LOCATION: S JCT US20 & US83 S OF VALENTINE SE LEG A048

CLASSIFICATION DATA FROM STATION K0531SE

MONTH	TRAFFIC AVERAGES		PERCENT		VEHICLE CLASSIFICATION		
	5 DAY	7 DAY	7 DAY IS OF 5 DAY	MONTH IS OF YEAR	VEHICLE TYPE	NUMBER	PERCENT
JANUARY	338	315	93.2	76.1	CARS AND MOTORCYCLES	183	44.20
FEBRUARY	361	343	95.0	82.9	OTHER 2-AXLE 4-TIRE VEHICLE	154	37.19
MARCH	336	321	95.5	77.5	SINGLE UNIT TRUCKS:		
APRIL	411	368	89.5	88.9	2-AXLE 6-TIRE	9	2.17
MAY	477	458	96.0	110.6	3-AXLE	4	.96
JUNE	519	509	98.1	122.9	4 OR MORE AXLE	1	.24
JULY	530	529	99.8	127.8	SINGLE TRAILER TRUCKS:		
AUGUST	515	528	102.5	127.5	4 OR LESS AXLE	12	2.89
SEPTEMBER	484	467	96.5	112.8	5-AXLE	36	8.69
OCTOBER	438	419	95.7	101.2	6 OR MORE AXLE	13	3.14
NOVEMBER	435	412	94.7	99.5	MULTI-TRAILER TRUCKS:		
DECEMBER	325	304	93.5	73.4	5 OR LESS AXLE	--	--
ANNUAL	431	414	96.1	100.0	6-AXLE	--	--
					7 OR MORE AXLE	1	.24
					BUSES	1	.24
					TOTAL HEAVY TRUCKS	77	18.59
					TOTAL VEHICLES	414	100.00

NEBRASKA DEPARTMENT OF ROADS
 PLANNING AND PROJECT DEVELOPMENT DIVISION
 2009 CONTINUOUS TRAFFIC COUNT DATA

STATION: 48 EAST

ANNUAL AVERAGE DAILY TRAFFIC 414

ROUTE: US20

ANNUAL WEEKDAY TRAFFIC 431

LOCATION: S JCT US20 & US83 S OF VALENTINE SE LEG A048

ANNUAL WEEKEND TRAFFIC 372

FUNCTIONAL CLASSIFICATION: RURAL-PRINCIPAL ARTERIAL-OTHER

PERCENT DESIGN HOURLY VOLUME 14.4

PEAK HOUR OF THE DAY 4- 5 PM

HOURLY PERCENT OF TRAFFIC				ANNUAL MAXIMUM TRAFFIC HOURS						ANNUAL MAXIMUM TRAFFIC DAYS				
HOURLY PERIOD	WEEKDAYS	WEEKENDS	AVERAGE	ORDER	DAY	DATE	HOURLY VOLUME	PERCENT OF AADT	ORDER	DAY	DATE	DAILY VOLUME	PERCENT OF AADT	
12- 1 AM	.73	1.50	.93	1	WED	NOV 25	9-10 AM	89	21.4	1	SUN	AUG 9	787	190.0
1- 2 AM	.62	1.17	.76	2	SUN	AUG 2	10-11 AM	85	20.5	2	FRI	AUG 7	720	173.9
2- 3 AM	.44	.55	.47	3	SUN	AUG 9	11-12 AM	85	20.5	3	SUN	JUL 26	711	171.7
3- 4 AM	.36	.39	.37	4	SUN	AUG 2	11-12 AM	84	20.2	4	WED	NOV 25	699	168.8
4- 5 AM	.55	.47	.53	5	SUN	AUG 9	10-11 AM	81	19.5	5	SUN	JUL 19	690	166.6
5- 6 AM	.89	.70	.84	6	SUN	JUL 19	10-11 AM	78	18.8	6	SUN	AUG 16	687	165.9
6- 7 AM	2.12	1.51	1.96	7	SUN	AUG 9	12- 1 PM	77	18.5	7	THU	AUG 6	677	163.5
7- 8 AM	3.81	2.90	3.57	8	SUN	JUL 26	11-12 AM	76	18.3	8	FRI	SEP 4	677	163.5
8- 9 AM	5.63	4.43	5.32	9	SUN	JUL 26	10-11 AM	72	17.3	9	SUN	AUG 2	674	162.8
9-10 AM	5.95	6.22	6.02	10	SUN	AUG 30	11-12 AM	72	17.3	10	FRI	AUG 14	646	156.0
10-11 AM	6.12	6.83	6.30	11	MON	SEP 7	12- 1 PM	72	17.3	11	SUN	JUN 21	642	155.0
11-12 AM	6.36	7.31	6.60	12	SUN	JUL 19	12- 1 PM	70	16.9	12	FRI	JUN 26	625	150.9
12- 1 PM	7.03	7.36	7.11	13	MON	SEP 7	11-12 AM	70	16.9	13	FRI	JUL 17	609	147.1
1- 2 PM	7.29	7.40	7.32	14	THU	AUG 6	4- 5 PM	67	16.1	14	FRI	OCT 16	609	147.1
2- 3 PM	7.68	7.84	7.72	15	THU	JUL 2	3- 4 PM	66	15.9	15	MON	SEP 7	607	146.6
3- 4 PM	8.34	7.57	8.14	16	THU	AUG 6	3- 4 PM	66	15.9	16	FRI	JUN 19	602	145.4
4- 5 PM	8.35	7.75	8.20	17	SUN	AUG 9	1- 2 PM	66	15.9	17	FRI	JUL 24	602	145.4
5- 6 PM	7.43	6.41	7.16	18	MON	MAY 25	2- 3 PM	65	15.7	18	SUN	JUL 5	594	143.4
6- 7 PM	6.12	5.94	6.07	19	SUN	JUL 19	9-10 AM	65	15.7	19	SUN	JUN 28	591	142.7
7- 8 PM	4.46	4.61	4.49	20	SUN	AUG 16	11-12 AM	65	15.7	20	THU	JUL 9	591	142.7
8- 9 PM	3.59	4.02	3.70	21	FRI	JUN 26	3- 4 PM	62	14.9	21	FRI	MAY 22	588	142.0
9-10 PM	2.88	3.26	2.98	22	SUN	JUL 26	12- 1 PM	62	14.9	22	SAT	AUG 8	587	141.7
10-11 PM	1.91	2.34	2.02	23	SUN	AUG 9	3- 4 PM	62	14.9	23	WED	JUN 24	584	141.0
11-12 PM	1.35	1.53	1.39	24	FRI	AUG 14	1- 2 PM	61	14.7	24	FRI	JUL 31	583	140.8
				25	MON	MAY 25	1- 2 PM	60	14.4	25	FRI	MAY 8	565	136.4
				26	SUN	JUN 28	11-12 AM	60	14.4	26	THU	JUN 25	565	136.4
SUBTOTAL				27	SUN	AUG 9	9-10 AM	60	14.4	27	MON	MAY 25	563	135.9
6AM-2-PM	44.35	43.98	44.25	28	SUN	AUG 16	9-10 AM	60	14.4	28	THU	JUN 18	562	135.7
				29	MON	SEP 7	2- 3 PM	60	14.4	29	THU	OCT 15	562	135.7
SUBTOTAL				30	WED	NOV 25	1- 2 PM	60	14.4	30	THU	JUL 2	559	135.0
2PM-10PM	48.89	47.43	48.51	40	SUN	SEP 20	2- 3 PM	58	14.0	40	FRI	JUL 10	546	131.8
				50	THU	SEP 3	5- 6 PM	57	13.7	50	TUE	AUG 4	536	129.4
SUBTOTAL				60	FRI	SEP 4	6- 7 PM	56	13.5	60	SUN	MAY 24	519	125.3
9-1,2-6PM	57.29	57.32	57.30	70	SUN	JUL 26	4- 5 PM	55	13.2	70	TUE	JUN 16	506	122.2
				80	FRI	JUN 26	2- 3 PM	54	13.0	80	SUN	AUG 30	497	120.0
7-9,11-2				90	FRI	JUN 19	11-12 AM	53	12.8	90	FRI	APR 10	488	117.8
& 3-6PM	54.28	51.16	53.47	100	MON	MAY 25	4- 5 PM	52	12.5	100	SAT	AUG 1	481	116.1

NEBRASKA DEPARTMENT OF ROADS
 PLANNING AND PROJECT DEVELOPMENT DIVISION
 2009 CONTINUOUS TRAFFIC COUNT DATA

STATION: 48 WEST

ROUTE: US20

LOCATION: S JCT US20 & US83 S OF VALENTINE SE LEG A048

CLASSIFICATION DATA FROM STATION K0531SE

MONTH	TRAFFIC AVERAGES		PERCENT		VEHICLE CLASSIFICATION		
	5 DAY	7 DAY	7 DAY IS OF 5 DAY	MONTH IS OF YEAR	VEHICLE TYPE	NUMBER	PERCENT
JANUARY	315	298	94.6	72.7	CARS AND MOTORCYCLES	188	45.85
FEBRUARY	347	330	95.1	80.5	OTHER 2-AXLE 4-TIRE VEHICLE	152	37.07
MARCH	322	315	97.8	76.8	SINGLE UNIT TRUCKS:		
APRIL	398	360	90.5	87.8	2-AXLE 6-TIRE	8	1.95
MAY	480	463	96.5	112.9	3-AXLE	3	.73
JUNE	533	512	96.1	124.9	4 OR MORE AXLE	--	--
JULY	576	547	95.0	133.4	SINGLE TRAILER TRUCKS:		
AUGUST	526	516	98.1	125.9	4 OR LESS AXLE	12	2.92
SEPTEMBER	487	467	95.9	113.9	5-AXLE	35	8.53
OCTOBER	428	410	95.8	100.0	6 OR MORE AXLE	12	2.92
NOVEMBER	419	400	95.5	97.6	MULTI-TRAILER TRUCKS:		
DECEMBER	316	299	94.6	72.9	5 OR LESS AXLE	--	--
ANNUAL	429	410	95.6	100.0	6-AXLE	--	--
					7 OR MORE AXLE	--	--
					BUSES	--	--
					TOTAL HEAVY TRUCKS	70	17.07
					TOTAL VEHICLES	410	100.00

NEBRASKA DEPARTMENT OF ROADS
 PLANNING AND PROJECT DEVELOPMENT DIVISION
 2009 CONTINUOUS TRAFFIC COUNT DATA

STATION: 48 WEST ANNUAL AVERAGE DAILY TRAFFIC 410
 ROUTE: US20 ANNUAL WEEKDAY TRAFFIC 429
 LOCATION: S JCT US20 & US83 S OF VALENTINE SE LEG A048 ANNUAL WEEKEND TRAFFIC 363
 FUNCTIONAL CLASSIFICATION: RURAL-PRINCIPAL ARTERIAL-OTHER PERCENT DESIGN HOURLY VOLUME 14.3
 PEAK HOUR OF THE DAY 5- 6 PM

HOURLY PERCENT OF TRAFFIC				ANNUAL MAXIMUM TRAFFIC HOURS						ANNUAL MAXIMUM TRAFFIC DAYS				
ORDER	DAY	DATE	HOUR	HOURLY VOLUME	PERCENT OF AADT	ORDER	DAY	DATE	DAILY VOLUME	PERCENT OF AADT				
12- 1 AM	.83	1.07	.89	1	FRI	JUL 17	3- 4 PM	77	18.7	1	FRI	JUL 31	826	201.4
1- 2 AM	.56	.84	.63	2	SAT	AUG 1	12- 1 PM	72	17.5	2	FRI	JUL 17	760	185.3
2- 3 AM	.47	.53	.49	3	SUN	AUG 2	1- 2 PM	71	17.3	3	FRI	JUL 24	709	172.9
3- 4 AM	.50	.46	.49	4	SUN	NOV 29	4- 5 PM	71	17.3	4	FRI	AUG 7	680	165.8
4- 5 AM	.37	.28	.35	5	FRI	JUL 24	2- 3 PM	69	16.8	5	FRI	SEP 4	671	163.6
5- 6 AM	.78	.52	.71	6	FRI	JUL 31	1- 2 PM	69	16.8	6	SAT	AUG 1	667	162.6
6- 7 AM	1.58	1.10	1.46	7	FRI	JUL 17	2- 3 PM	68	16.5	7	FRI	JUN 19	666	162.4
7- 8 AM	4.82	1.83	4.06	8	FRI	JUL 24	3- 4 PM	68	16.5	8	THU	JUL 30	660	160.9
8- 9 AM	5.95	3.66	5.37	9	FRI	JUL 31	5- 6 PM	68	16.5	9	FRI	MAY 22	658	160.4
9-10 AM	6.23	5.04	5.93	10	MON	SEP 7	5- 6 PM	68	16.5	10	SUN	AUG 2	656	160.0
10-11 AM	6.43	6.13	6.35	11	FRI	AUG 7	6- 7 PM	67	16.3	11	FRI	AUG 14	635	154.8
11-12 AM	6.83	7.02	6.87	12	SUN	AUG 2	12- 1 PM	66	16.0	12	FRI	JUL 10	631	153.9
12- 1 PM	7.04	7.95	7.27	13	WED	NOV 25	12- 1 PM	66	16.0	13	FRI	JUL 3	619	150.9
1- 2 PM	6.89	7.98	7.16	14	FRI	JUL 31	3- 4 PM	65	15.8	14	THU	AUG 6	614	149.7
2- 3 PM	7.44	7.73	7.51	15	FRI	JUL 31	4- 5 PM	65	15.8	15	WED	AUG 5	613	149.5
3- 4 PM	7.34	7.77	7.44	16	WED	NOV 25	11-12 AM	65	15.8	16	FRI	JUN 26	611	149.0
4- 5 PM	7.29	7.93	7.45	17	SUN	NOV 29	5- 6 PM	65	15.8	17	WED	JUL 8	597	145.6
5- 6 PM	7.39	7.98	7.54	18	FRI	JUL 31	2- 3 PM	64	15.6	18	SUN	JUL 26	596	145.3
6- 7 PM	6.30	7.33	6.56	19	MON	SEP 7	4- 5 PM	64	15.6	19	MON	AUG 3	590	143.9
7- 8 PM	4.83	5.61	5.02	20	FRI	JUL 17	6- 7 PM	63	15.3	20	FRI	SEP 11	584	142.4
8- 9 PM	3.67	4.38	3.85	21	FRI	JUL 17	5- 6 PM	62	15.1	21	WED	NOV 25	584	142.4
9-10 PM	2.87	3.26	2.97	22	FRI	JUL 31	12- 1 PM	62	15.1	22	THU	JUN 25	579	141.2
10-11 PM	2.12	2.19	2.14	23	SAT	AUG 1	11-12 AM	61	14.8	23	THU	JUL 2	575	140.2
11-12 PM	1.47	1.44	1.46	24	FRI	JUL 3	11-12 AM	60	14.6	24	THU	JUL 9	572	139.5
				25	SUN	JUL 26	12- 1 PM	60	14.6	25	FRI	MAY 8	570	139.0
				26	FRI	JUL 3	2- 3 PM	59	14.3	26	THU	SEP 10	558	136.0
				27	FRI	JUL 24	5- 6 PM	59	14.3	27	THU	JUL 16	555	135.3
				28	SAT	AUG 1	10-11 AM	59	14.3	28	FRI	AUG 28	555	135.3
				29	MON	OCT 5	3- 4 PM	59	14.3	29	FRI	SEP 18	554	135.1
				30	FRI	OCT 16	4- 5 PM	59	14.3	30	MON	JUN 22	551	134.3
				40	SUN	NOV 29	3- 4 PM	56	13.6	40	TUE	AUG 4	546	133.1
				50	FRI	MAY 22	7- 8 PM	54	13.1	50	WED	JUN 10	532	129.7
				60	FRI	JUL 24	6- 7 PM	53	12.9	60	MON	JUN 1	522	127.3
				70	WED	JUL 8	4- 5 PM	52	12.6	70	SUN	AUG 9	506	123.4
				80	THU	JUL 2	4- 5 PM	51	12.4	80	TUE	AUG 11	497	121.2
				90	SAT	FEB 28	4- 5 PM	50	12.1	90	THU	OCT 1	487	118.7
				100	MON	JUL 6	4- 5 PM	50	12.1	100	SUN	MAY 24	475	115.8

NEBRASKA DEPARTMENT OF ROADS
 PLANNING AND PROJECT DEVELOPMENT DIVISION
 2009 CONTINUOUS TRAFFIC COUNT DATA

STATION: 48 BOTH DIRE

ROUTE: US20

LOCATION: S JCT US20 & US83 S OF VALENTINE SE LEG A048

CLASSIFICATION DATA FROM STATION K0531SE

MONTH	TRAFFIC AVERAGES		PERCENT		VEHICLE CLASSIFICATION		
	5 DAY	7 DAY	7 DAY IS OF 5 DAY	MONTH IS OF YEAR	VEHICLE TYPE	NUMBER	PERCENT
JANUARY	653	613	93.9	74.4	CARS AND MOTORCYCLES	371	44.96
FEBRUARY	708	673	95.1	81.7	OTHER 2-AXLE 4-TIRE VEHICLE	306	37.09
MARCH	658	636	96.7	77.2	SINGLE UNIT TRUCKS:		
APRIL	809	728	90.0	88.3	2-AXLE 6-TIRE	17	2.06
MAY	957	921	96.2	111.8	3-AXLE	7	.84
JUNE	1,052	1,021	97.1	123.9	4 OR MORE AXLE	1	.12
JULY	1,106	1,076	97.3	130.6	SINGLE TRAILER TRUCKS:		
AUGUST	1,041	1,044	100.3	126.7	4 OR LESS AXLE	24	2.90
SEPTEMBER	971	934	96.2	113.3	5-AXLE	71	8.60
OCTOBER	866	829	95.7	100.6	6 OR MORE AXLE	25	3.03
NOVEMBER	854	812	95.1	98.5	MULTI-TRAILER TRUCKS:		
DECEMBER	641	603	94.1	73.2	5 OR LESS AXLE	--	--
ANNUAL	860	824	95.8	100.0	6-AXLE	--	--
					7 OR MORE AXLE	1	.12
					BUSES	1	.12
					TOTAL HEAVY TRUCKS	147	17.81
					TOTAL VEHICLES	824	100.00

NEBRASKA DEPARTMENT OF ROADS
 PLANNING AND PROJECT DEVELOPMENT DIVISION
 2009 CONTINUOUS TRAFFIC COUNT DATA

STATION: 48 BOTH DIREC ANNUAL AVERAGE DAILY TRAFFIC 824
 ROUTE: US20 ANNUAL WEEKDAY TRAFFIC 860
 LOCATION: S JCT US20 & US83 S OF VALENTINE SE LEG A048 ANNUAL WEEKEND TRAFFIC 734
 FUNCTIONAL CLASSIFICATION: RURAL-PRINCIPAL ARTERIAL-OTHER PERCENT DESIGN HOURLY VOLUME 13.2
 PEAK HOUR OF THE DAY 4- 5 PM

HOURLY PERCENT OF TRAFFIC				ANNUAL MAXIMUM TRAFFIC HOURS						ANNUAL MAXIMUM TRAFFIC DAYS				
ORDER	DAY	DATE	HOURLY VOLUME	PERCENT OF AADT	ORDER	DAY	DATE	DAILY VOLUME	PERCENT OF AADT					
12- 1 AM	.74	1.27	.88	1	SUN	AUG 2	11-12 AM	136	16.5	1	FRI	JUL 31	1409	170.9
1- 2 AM	.52	.94	.63	2	SUN	AUG 9	12- 1 PM	132	16.0	2	FRI	AUG 7	1400	169.9
2- 3 AM	.40	.47	.42	3	SUN	AUG 2	10-11 AM	129	15.6	3	FRI	JUL 17	1369	166.1
3- 4 AM	.34	.33	.34	4	SUN	AUG 2	1- 2 PM	125	15.1	4	FRI	SEP 4	1348	163.5
4- 5 AM	.39	.29	.36	5	SUN	JUL 26	11-12 AM	124	15.0	5	SUN	AUG 2	1329	161.2
5- 6 AM	.81	.53	.74	6	SUN	JUL 26	12- 1 PM	122	14.8	6	FRI	JUL 24	1311	159.1
6- 7 AM	1.86	1.29	1.71	7	WED	NOV 25	12- 1 PM	122	14.8	7	SUN	JUL 26	1304	158.2
7- 8 AM	4.33	2.37	3.83	8	SUN	AUG 2	12- 1 PM	121	14.6	8	SUN	AUG 9	1292	156.7
8- 9 AM	5.81	4.07	5.37	9	SUN	NOV 29	4- 5 PM	121	14.6	9	THU	AUG 6	1282	155.5
9-10 AM	6.12	5.67	6.00	10	SUN	JUL 19	10-11 AM	116	14.0	10	FRI	AUG 14	1281	155.4
10-11 AM	6.30	6.52	6.35	11	WED	NOV 25	9-10 AM	116	14.0	11	WED	NOV 25	1281	155.4
11-12 AM	6.62	7.21	6.77	12	THU	AUG 6	4- 5 PM	115	13.9	12	FRI	JUN 19	1262	153.1
12- 1 PM	7.06	7.69	7.22	13	FRI	JUL 17	3- 4 PM	114	13.8	13	FRI	MAY 22	1246	151.2
1- 2 PM	7.12	7.72	7.27	14	FRI	JUL 17	6- 7 PM	114	13.8	14	FRI	JUN 26	1236	150.0
2- 3 PM	7.59	7.82	7.65	15	MON	SEP 7	4- 5 PM	114	13.8	15	SUN	JUL 19	1214	147.3
3- 4 PM	7.87	7.71	7.83	16	FRI	JUL 31	1- 2 PM	113	13.7	16	THU	JUL 30	1178	142.9
4- 5 PM	7.85	7.88	7.86	17	THU	AUG 6	3- 4 PM	113	13.7	17	FRI	JUL 10	1177	142.8
5- 6 PM	7.44	7.22	7.38	18	SUN	JUL 26	2- 3 PM	112	13.5	18	THU	JUL 9	1160	140.7
6- 7 PM	6.23	6.66	6.34	19	FRI	JUL 31	4- 5 PM	112	13.5	19	WED	AUG 5	1159	140.6
7- 8 PM	4.66	5.13	4.78	20	SUN	AUG 9	3- 4 PM	112	13.5	20	MON	SEP 7	1158	140.5
8- 9 PM	3.65	4.21	3.79	21	WED	NOV 25	4- 5 PM	112	13.5	21	SUN	JUN 21	1152	139.8
9-10 PM	2.88	3.27	2.98	22	SUN	NOV 29	3- 4 PM	112	13.5	22	SAT	AUG 1	1144	138.8
10-11 PM	2.02	2.28	2.08	23	MON	AUG 3	12- 1 PM	111	13.4	23	THU	JUN 25	1141	138.4
11-12 PM	1.40	1.46	1.42	24	SUN	AUG 9	11-12 AM	111	13.4	24	MON	AUG 3	1137	137.9
				25	FRI	JUL 17	2- 3 PM	110	13.3	25	FRI	JUL 3	1136	137.8
				26	FRI	JUL 24	5- 6 PM	110	13.3	26	WED	JUN 24	1132	137.3
				27	SUN	JUL 26	10-11 AM	110	13.3	27	FRI	MAY 8	1131	137.2
				28	MON	SEP 7	3- 4 PM	110	13.3	28	THU	JUL 2	1131	137.2
				29	FRI	JUL 31	12- 1 PM	109	13.2	29	WED	JUL 8	1127	136.7
				30	FRI	AUG 14	1- 2 PM	109	13.2	30	SUN	AUG 16	1120	135.9
				40	FRI	AUG 7	6- 7 PM	107	12.9	40	THU	JUN 11	1087	131.9
				50	FRI	AUG 7	12- 1 PM	105	12.7	50	MON	JUL 27	1063	129.0
				60	SUN	JUL 19	2- 3 PM	103	12.5	60	WED	MAY 27	1037	125.8
				70	FRI	AUG 7	5- 6 PM	102	12.3	70	SUN	NOV 29	1013	122.9
				80	FRI	JUN 26	4- 5 PM	100	12.1	80	TUE	SEP 8	991	120.2
				90	FRI	SEP 4	2- 3 PM	99	12.0	90	SUN	JUN 14	971	117.8
				100	WED	MAY 27	3- 4 PM	97	11.7	100	THU	AUG 27	949	115.1

NEBRASKA DEPARTMENT OF ROADS
 PLANNING AND PROJECT DEVELOPMENT DIVISION
 2009 CONTINUOUS TRAFFIC COUNT DATA

STATION: 50 NORTH

ROUTE: N96

LOCATION: JCT N96 & CO RD AT NE END OF DAM S LEG A050

CLASSIFICATION DATA FROM STATION K1050S

MONTH	TRAFFIC AVERAGES		PERCENT		VEHICLE CLASSIFICATION		
	5 DAY	7 DAY	7 DAY IS OF 5 DAY	MONTH IS OF YEAR	VEHICLE TYPE	NUMBER	PERCENT
JANUARY	114	115	100.9	44.1	CARS AND MOTORCYCLES	97	37.16
FEBRUARY	126	127	100.8	48.7	OTHER 2-AXLE 4-TIRE VEHICLE	135	51.72
MARCH	133	143	107.5	54.8	SINGLE UNIT TRUCKS:		
APRIL	179	180	100.6	69.0	2-AXLE 6-TIRE	10	3.83
MAY	317	378	119.2	144.8	3-AXLE	4	1.53
JUNE	374	438	117.1	167.8	4 OR MORE AXLE	--	--
JULY	478	577	120.7	221.1	SINGLE TRAILER TRUCKS:		
AUGUST	341	414	121.4	158.6	4 OR LESS AXLE	5	1.91
SEPTEMBER	253	305	120.6	116.9	5-AXLE	6	2.29
OCTOBER	167	173	103.6	66.3	6 OR MORE AXLE	4	1.53
NOVEMBER	161	166	103.1	63.6	MULTI-TRAILER TRUCKS:		
DECEMBER	111	111	100.0	42.5	5 OR LESS AXLE	--	--
ANNUAL	230	261	113.5	100.0	6-AXLE	--	--
					7 OR MORE AXLE	--	--
					BUSES	--	--
					TOTAL HEAVY TRUCKS	29	11.11
					TOTAL VEHICLES	261	100.00

NEBRASKA DEPARTMENT OF ROADS
 PLANNING AND PROJECT DEVELOPMENT DIVISION
 2009 CONTINUOUS TRAFFIC COUNT DATA

STATION: 50 NORTH ANNUAL AVERAGE DAILY TRAFFIC 261
 ROUTE: N96 ANNUAL WEEKDAY TRAFFIC 230
 LOCATION: JCT N96 & CO RD AT NE END OF DAM S LEG A050 ANNUAL WEEKEND TRAFFIC 339
 FUNCTIONAL CLASSIFICATION: RURAL-MAJOR COLLECTOR PERCENT DESIGN HOURLY VOLUME 30.6
 PEAK HOUR OF THE DAY 2- 3 PM

HOURLY PERCENT OF TRAFFIC				ANNUAL MAXIMUM TRAFFIC HOURS					ANNUAL MAXIMUM TRAFFIC DAYS					
ORDER	PERIOD	WEEKDAYS	WEEKENDS	AVERAGE	ORDER	DAY	DATE	HOURLY VOLUME	PERCENT OF AADT	ORDER	DAY	DATE	DAILY VOLUME	PERCENT OF AADT
1	12- 1 AM	.40	1.20	.69	1	SAT	JUL 25 11-12 AM	155	59.3	1	SAT	JUL 25	1222	468.1
2	1- 2 AM	.19	.85	.43	2	SUN	SEP 6 12- 1 PM	118	45.2	2	FRI	JUL 24	995	381.2
3	2- 3 AM	.09	.27	.15	3	SAT	JUL 25 1- 2 PM	113	43.2	3	SAT	JUL 4	968	370.8
4	3- 4 AM	.06	.16	.10	4	SUN	JUL 5 12- 1 PM	110	42.1	4	SAT	MAY 23	940	360.1
5	4- 5 AM	.21	.19	.20	5	SAT	JUL 25 12- 1 PM	102	39.0	5	SUN	MAY 24	857	328.3
6	5- 6 AM	.25	.50	.34	6	SUN	JUL 12 12- 1 PM	101	38.6	6	SAT	JUL 18	835	319.9
7	6- 7 AM	1.98	1.50	1.81	7	SUN	JUL 26 12- 1 PM	101	38.6	7	FRI	JUL 3	830	318.0
8	7- 8 AM	5.38	3.11	4.55	8	SAT	JUL 4 12- 1 PM	98	37.5	8	SAT	SEP 5	827	316.8
9	8- 9 AM	5.29	3.66	4.69	9	FRI	JUL 24 2- 3 PM	96	36.7	9	SAT	MAY 30	821	314.5
10	9-10 AM	4.88	5.83	5.23	10	SAT	JUL 4 10-11 PM	93	35.6	10	SUN	SEP 6	799	306.1
11	10-11 AM	5.54	6.75	5.99	11	SAT	JUL 25 2- 3 PM	93	35.6	11	SUN	JUL 26	794	304.2
12	11-12 AM	5.73	8.60	6.78	12	SAT	JUL 25 10-11 PM	91	34.8	12	SUN	JUL 5	785	300.7
13	12- 1 PM	6.03	9.39	7.27	13	SUN	AUG 2 12- 1 PM	88	33.7	13	SAT	JUL 11	779	298.4
14	1- 2 PM	7.19	8.80	7.78	14	SAT	JUL 11 2- 3 PM	87	33.3	14	SAT	AUG 1	770	295.0
15	2- 3 PM	7.52	8.59	7.91	15	SAT	JUL 18 11-12 AM	87	33.3	15	FRI	AUG 7	770	295.0
16	3- 4 PM	7.79	7.58	7.71	16	SUN	MAY 24 1- 2 PM	86	32.9	16	SAT	AUG 8	765	293.1
17	4- 5 PM	7.86	6.86	7.49	17	SAT	JUL 4 1- 2 PM	86	32.9	17	SAT	JUN 27	755	289.2
18	5- 6 PM	7.17	6.03	6.75	18	SUN	JUL 5 11-12 AM	86	32.9	18	SAT	JUN 20	754	288.8
19	6- 7 PM	6.56	5.25	6.08	19	SAT	MAY 23 2- 3 PM	84	32.1	19	FRI	JUL 17	707	270.8
20	7- 8 PM	6.18	4.58	5.59	20	SAT	JUL 25 3- 4 PM	84	32.1	20	FRI	JUL 10	675	258.6
21	8- 9 PM	5.48	3.59	4.78	21	SAT	JUL 25 5- 6 PM	84	32.1	21	FRI	MAY 22	672	257.4
22	9-10 PM	4.21	2.91	3.74	22	SUN	SEP 6 2- 3 PM	83	31.8	22	SUN	JUN 21	670	256.7
23	10-11 PM	2.62	2.47	2.56	23	FRI	MAY 22 7- 8 PM	82	31.4	23	FRI	JUL 31	665	254.7
24	11-12 PM	1.40	1.33	1.37	24	SAT	MAY 23 4- 5 PM	82	31.4	24	SAT	JUN 13	657	251.7
25					25	SAT	JUL 18 5- 6 PM	82	31.4	25	SUN	AUG 2	654	250.5
26					26	FRI	AUG 7 5- 6 PM	82	31.4	26	SAT	AUG 15	651	249.4
27					27	SUN	JUL 26 11-12 AM	81	31.0	27	SUN	JUL 12	644	246.7
28					28	SAT	AUG 1 11-12 AM	81	31.0	28	SAT	JUN 6	630	241.3
29					29	SAT	SEP 5 1- 2 PM	81	31.0	29	FRI	JUN 19	626	239.8
30					30	SAT	JUL 4 11-12 AM	80	30.6	30	FRI	JUN 5	623	238.6
40					40	SAT	JUL 25 4- 5 PM	76	29.1	40	FRI	SEP 4	566	216.8
50					50	FRI	JUL 24 1- 2 PM	74	28.3	50	THU	JUL 30	453	173.5
60					60	SUN	JUL 12 1- 2 PM	73	27.9	60	THU	JUN 25	397	152.1
70					70	FRI	JUL 3 1- 2 PM	69	26.4	70	WED	JUN 24	366	140.2
80					80	SAT	MAY 23 11-12 AM	67	25.6	80	WED	JUN 17	335	128.3
90					90	SAT	SEP 5 5- 6 PM	66	25.2	90	TUE	AUG 4	320	122.6
100					100	SAT	JUL 4 10-11 AM	64	24.5	100	MON	JUL 27	292	111.8

NEBRASKA DEPARTMENT OF ROADS
 PLANNING AND PROJECT DEVELOPMENT DIVISION
 2009 CONTINUOUS TRAFFIC COUNT DATA

STATION: 50 SOUTH

ROUTE: N96

LOCATION: JCT N96 & CO RD AT NE END OF DAM S LEG A050

CLASSIFICATION DATA FROM STATION K1050S

MONTH	TRAFFIC AVERAGES		PERCENT		VEHICLE CLASSIFICATION		
	5 DAY	7 DAY	7 DAY IS OF 5 DAY	MONTH IS OF YEAR	VEHICLE TYPE	NUMBER	PERCENT
JANUARY	113	115	101.8	44.4	CARS AND MOTORCYCLES	100	38.61
FEBRUARY	123	125	101.6	48.3	OTHER 2-AXLE 4-TIRE VEHICLE	133	51.35
MARCH	127	139	109.4	53.7	SINGLE UNIT TRUCKS:		
APRIL	170	177	104.1	68.3	2-AXLE 6-TIRE	9	3.47
MAY	297	370	124.6	142.9	3-AXLE	3	1.15
JUNE	335	448	133.7	173.0	4 OR MORE AXLE	--	--
JULY	414	575	138.9	222.0	SINGLE TRAILER TRUCKS:		
AUGUST	296	415	140.2	160.2	4 OR LESS AXLE	5	1.93
SEPTEMBER	243	298	122.6	115.1	5-AXLE	5	1.93
OCTOBER	156	170	109.0	65.6	6 OR MORE AXLE	4	1.54
NOVEMBER	151	161	106.6	62.2	MULTI-TRAILER TRUCKS:		
DECEMBER	108	109	100.9	42.1	5 OR LESS AXLE	--	--
ANNUAL	211	259	122.7	100.0	6-AXLE	--	--
					7 OR MORE AXLE	--	--
					BUSES	--	--
					TOTAL HEAVY TRUCKS	26	10.03
					TOTAL VEHICLES	259	100.00

NEBRASKA DEPARTMENT OF ROADS
 PLANNING AND PROJECT DEVELOPMENT DIVISION
 2009 CONTINUOUS TRAFFIC COUNT DATA

STATION: 50 SOUTH

ANNUAL AVERAGE DAILY TRAFFIC 259

ROUTE: N96

ANNUAL WEEKDAY TRAFFIC 211

LOCATION: JCT N96 & CO RD AT NE END OF DAM S LEG A050

ANNUAL WEEKEND TRAFFIC 379

FUNCTIONAL CLASSIFICATION: RURAL-MAJOR COLLECTOR

PERCENT DESIGN HOURLY VOLUME 35.5

PEAK HOUR OF THE DAY 4- 5 PM

HOURLY PERCENT OF TRAFFIC				ANNUAL MAXIMUM TRAFFIC HOURS						ANNUAL MAXIMUM TRAFFIC DAYS					
ORDER	DAY	DATE	HOURLY VOLUME	PERCENT OF AADT	ORDER	DAY	DATE	DAILY VOLUME	PERCENT OF AADT						
12- 1 AM	.30	.62	.43	1	SAT	JUL 25	6- 7 PM	147	56.7	1	SUN	JUL 5	1180	455.5	
1- 2 AM	.16	.35	.24	2	SAT	JUL 25	5- 6 PM	145	55.9	2	SAT	JUL 25	1170	451.7	
2- 3 AM	.09	.25	.15	3	SUN	JUL 5	4- 5 PM	144	55.5	3	SUN	JUL 26	1065	411.1	
3- 4 AM	.06	.12	.08	4	SUN	JUL 5	5- 6 PM	135	52.1	4	SUN	JUL 19	1013	391.1	
4- 5 AM	.33	.14	.25	5	SUN	JUL 5	6- 7 PM	123	47.4	5	SUN	JUL 12	963	371.8	
5- 6 AM	1.48	.38	1.02	6	MON	SEP 7	11-12 AM	117	45.1	6	SAT	JUL 4	947	365.6	
6- 7 AM	1.90	.73	1.41	7	SUN	JUL 5	3- 4 PM	111	42.8	7	SUN	AUG 2	939	362.5	
7- 8 AM	4.92	2.09	3.74	8	MON	MAY 25	3- 4 PM	108	41.6	8	SUN	MAY 24	900	347.4	
8- 9 AM	4.98	4.37	4.73	9	MON	SEP 7	12- 1 PM	108	41.6	9	SUN	JUN 21	893	344.7	
9-10 AM	5.86	5.92	5.89	10	SAT	JUL 4	9-10 PM	107	41.3	10	SUN	AUG 9	892	344.4	
10-11 AM	6.57	7.12	6.80	11	SUN	JUL 19	5- 6 PM	107	41.3	11	MON	MAY 25	874	337.4	
11-12 AM	7.10	7.34	7.20	12	SUN	JUL 26	6- 7 PM	105	40.5	12	SUN	JUN 28	852	328.9	
12- 1 PM	6.36	6.54	6.43	13	SUN	AUG 2	3- 4 PM	102	39.3	13	SUN	SEP 6	803	310.0	
1- 2 PM	7.03	6.82	6.94	14	SAT	MAY 30	5- 6 PM	101	38.9	14	SAT	AUG 8	791	305.4	
2- 3 PM	7.45	7.15	7.32	15	SUN	JUL 19	6- 7 PM	101	38.9	15	MON	SEP 7	790	305.0	
3- 4 PM	7.55	7.69	7.61	16	SAT	JUL 25	9-10 AM	100	38.6	16	SAT	JUL 18	789	304.6	
4- 5 PM	8.99	8.53	8.80	17	SUN	JUL 26	2- 3 PM	100	38.6	17	SAT	MAY 30	788	304.2	
5- 6 PM	7.94	9.41	8.55	18	MON	MAY 25	1- 2 PM	98	37.8	18	FRI	JUL 24	787	303.8	
6- 7 PM	6.91	7.87	7.31	19	SUN	JUN 21	5- 6 PM	98	37.8	19	SAT	MAY 23	785	303.0	
7- 8 PM	4.79	6.02	5.30	20	SAT	JUL 25	4- 5 PM	98	37.8	20	SUN	JUN 14	783	302.3	
8- 9 PM	3.77	4.53	4.09	21	FRI	JUL 24	6- 7 PM	97	37.4	21	SUN	AUG 16	770	297.2	
9-10 PM	3.04	3.18	3.10	22	SUN	AUG 2	5- 6 PM	96	37.0	22	SUN	MAY 31	765	295.3	
10-11 PM	1.60	1.82	1.69	23	SUN	JUL 5	2- 3 PM	95	36.6	23	SUN	JUN 7	752	290.3	
11-12 PM	.83	1.03	.91	24	SAT	JUL 18	5- 6 PM	95	36.6	24	SAT	JUL 11	701	270.6	
				25	SUN	JUL 12	5- 6 PM	94	36.2	25	SAT	JUN 20	689	266.0	
				26	SUN	JUL 19	4- 5 PM	93	35.9	26	SAT	AUG 1	674	260.2	
				27	SUN	JUL 26	5- 6 PM	93	35.9	27	SUN	AUG 23	663	255.9	
				28	MON	SEP 7	10-11 AM	93	35.9	28	SAT	JUN 27	657	253.6	
				29	MON	SEP 7	1- 2 PM	93	35.9	29	SUN	AUG 30	652	251.7	
				30	SUN	JUN 21	6- 7 PM	92	35.5	30	FRI	JUL 3	646	249.4	
				40	SAT	JUL 25	7- 8 PM	87	33.5	40	FRI	JUL 17	500	193.0	
				50	SUN	JUL 26	12- 1 PM	82	31.6	50	FRI	AUG 14	422	162.9	
				60	SUN	JUL 26	7- 8 PM	79	30.5	60	SUN	MAY 10	379	146.3	
				70	SAT	SEP 5	4- 5 PM	77	29.7	70	TUE	JUL 21	347	133.9	
				80	SUN	JUL 19	3- 4 PM	75	28.9	80	MON	JUN 29	333	128.5	
				90	SUN	AUG 30	3- 4 PM	73	28.1	90	TUE	JUL 7	316	122.0	
				100	SUN	JUL 26	10-11 AM	70	27.0	100	SAT	MAY 2	293	113.1	

NEBRASKA DEPARTMENT OF ROADS
 PLANNING AND PROJECT DEVELOPMENT DIVISION
 2009 CONTINUOUS TRAFFIC COUNT DATA

STATION: 50 BOTH DIRE

ROUTE: N96

LOCATION: JCT N96 & CO RD AT NE END OF DAM S LEG A050

CLASSIFICATION DATA FROM STATION K1050S

MONTH	TRAFFIC AVERAGES		PERCENT		VEHICLE CLASSIFICATION		
	5 DAY	7 DAY	7 DAY IS OF 5 DAY	MONTH IS OF YEAR	VEHICLE TYPE	NUMBER	PERCENT
JANUARY	227	230	101.3	44.2	CARS AND MOTORCYCLES	197	37.88
FEBRUARY	249	252	101.2	48.5	OTHER 2-AXLE 4-TIRE VEHICLE	268	51.53
MARCH	260	282	108.5	54.2	SINGLE UNIT TRUCKS:		
APRIL	349	357	102.3	68.7	2-AXLE 6-TIRE	19	3.65
MAY	614	748	121.8	143.8	3-AXLE	7	1.34
JUNE	709	886	125.0	170.4	4 OR MORE AXLE	--	--
JULY	892	1,152	129.1	221.5	SINGLE TRAILER TRUCKS:		
AUGUST	637	829	130.1	159.4	4 OR LESS AXLE	10	1.92
SEPTEMBER	496	603	121.6	116.0	5-AXLE	11	2.11
OCTOBER	323	343	106.2	66.0	6 OR MORE AXLE	8	1.53
NOVEMBER	312	327	104.8	62.9	MULTI-TRAILER TRUCKS:		
DECEMBER	219	220	100.5	42.3	5 OR LESS AXLE	--	--
ANNUAL	441	520	117.9	100.0	6-AXLE	--	--
					7 OR MORE AXLE	--	--
					BUSES	--	--
					TOTAL HEAVY TRUCKS	55	10.57
					TOTAL VEHICLES	520	100.00

NEBRASKA DEPARTMENT OF ROADS
 PLANNING AND PROJECT DEVELOPMENT DIVISION
 2009 CONTINUOUS TRAFFIC COUNT DATA

STATION: 50 BOTH DIREC

ANNUAL AVERAGE DAILY TRAFFIC 520

ROUTE: N96

ANNUAL WEEKDAY TRAFFIC 441

LOCATION: JCT N96 & CO RD AT NE END OF DAM S LEG A050

ANNUAL WEEKEND TRAFFIC 718

FUNCTIONAL CLASSIFICATION: RURAL-MAJOR COLLECTOR

PERCENT DESIGN HOURLY VOLUME 28.8

PEAK HOUR OF THE DAY 4- 5 PM

HOURLY PERCENT OF TRAFFIC				ANNUAL MAXIMUM TRAFFIC HOURS						ANNUAL MAXIMUM TRAFFIC DAYS				
ORDER	DAY	DATE	HOURLY VOLUME	PERCENT OF AADT	ORDER	DAY	DATE	DAILY VOLUME	PERCENT OF AADT					
1	SAT	JUL 25	5- 6 PM	229	44.0	1	SAT	JUL 25	2392	460.0				
2	SAT	JUL 25	11-12 AM	212	40.7	2	SUN	JUL 5	1965	377.8				
3	SAT	JUL 25	6- 7 PM	195	37.5	3	SAT	JUL 4	1915	368.2				
4	SUN	JUL 26	12- 1 PM	183	35.1	4	SUN	JUL 26	1859	357.5				
5	SUN	JUL 5	4- 5 PM	181	34.8	5	FRI	JUL 24	1780	342.3				
6	SUN	JUL 5	12- 1 PM	179	34.4	6	SUN	MAY 24	1747	335.9				
7	SUN	JUL 5	5- 6 PM	179	34.4	7	SAT	MAY 23	1723	331.3				
8	SUN	JUL 12	12- 1 PM	179	34.4	8	SAT	JUL 18	1623	312.1				
9	SAT	JUL 18	5- 6 PM	177	34.0	9	SAT	MAY 30	1608	309.2				
10	SAT	JUL 25	1- 2 PM	176	33.8	10	SUN	JUL 12	1602	308.0				
11	SAT	JUL 25	4- 5 PM	174	33.4	11	SUN	SEP 6	1600	307.6				
12	SUN	JUL 5	3- 4 PM	173	33.2	12	SUN	JUL 19	1597	307.1				
13	SUN	JUL 5	2- 3 PM	169	32.5	13	SUN	AUG 2	1587	305.1				
14	SAT	JUL 4	12- 1 PM	167	32.1	14	SUN	JUN 21	1561	300.1				
15	SUN	JUL 26	2- 3 PM	166	31.9	15	SAT	AUG 8	1551	298.2				
16	SUN	JUL 19	12- 1 PM	164	31.5	16	SAT	JUL 11	1480	284.6				
17	SAT	JUL 25	12- 1 PM	164	31.5	17	FRI	JUL 3	1474	283.4				
18	SUN	MAY 24	1- 2 PM	159	30.5	18	SUN	JUN 28	1448	278.4				
19	SUN	AUG 2	11-12 AM	157	30.1	19	SAT	SEP 5	1448	278.4				
20	SAT	MAY 23	4- 5 PM	156	30.0	20	SAT	AUG 1	1443	277.5				
21	FRI	JUL 24	6- 7 PM	155	29.8	21	SAT	JUN 20	1436	276.1				
22	SAT	JUL 25	2- 3 PM	155	29.8	22	SUN	AUG 9	1428	274.6				
23	SUN	AUG 2	12- 1 PM	155	29.8	23	SAT	JUN 27	1403	269.8				
24	MON	SEP 7	11-12 AM	155	29.8	24	MON	MAY 25	1401	269.4				
25	MON	MAY 25	3- 4 PM	154	29.6	25	SUN	MAY 31	1292	248.4				
26	SAT	JUL 25	3- 4 PM	153	29.4	26	SAT	JUN 13	1277	245.5				
27	SUN	JUL 26	11-12 AM	153	29.4	27	FRI	AUG 7	1277	245.5				
28	SUN	JUL 5	10-11 AM	152	29.2	28	SAT	AUG 15	1273	244.8				
29	SUN	SEP 6	12- 1 PM	152	29.2	29	SAT	JUN 6	1223	235.1				
30	SUN	JUL 5	6- 7 PM	150	28.8	30	SUN	AUG 16	1221	234.8				
40	SUN	JUL 12	3- 4 PM	144	27.6	40	THU	JUL 23	1099	211.3				
50	SUN	JUL 26	1- 2 PM	139	26.7	50	FRI	SEP 4	889	170.9				
60	SAT	JUL 4	11-12 AM	135	25.9	60	WED	JUL 8	794	152.6				
70	FRI	AUG 7	5- 6 PM	133	25.5	70	THU	JUN 11	730	140.3				
80	SUN	JUL 19	11-12 AM	130	25.0	80	MON	JUN 29	660	126.9				
90	SUN	MAY 31	12- 1 PM	127	24.4	90	WED	JUL 29	615	118.2				
100	SUN	JUN 21	6- 7 PM	123	23.6	100	WED	JUN 3	583	112.1				

NEBRASKA DEPARTMENT OF ROADS
 PLANNING AND PROJECT DEVELOPMENT DIVISION
 2009 CONTINUOUS TRAFFIC COUNT DATA

STATION: 51 BOTH DIRE

ROUTE: COUNTY ROAD

LOCATION: JCT BRANCHED OAK & 336TH RD W LEG

A051

CLASSIFICATION DATA FROM STATION K1051W

MONTH	TRAFFIC AVERAGES		PERCENT		VEHICLE CLASSIFICATION		
	5 DAY	7 DAY	7 DAY IS OF 5 DAY	MONTH IS OF YEAR	VEHICLE TYPE	NUMBER	PERCENT
JANUARY	284	283	99.6	81.6	CARS AND MOTORCYCLES	138	39.76
FEBRUARY	290	293	101.0	84.4	OTHER 2-AXLE 4-TIRE VEHICLE	182	52.44
MARCH	340	334	98.2	96.3	SINGLE UNIT TRUCKS:		
APRIL	383	376	98.2	108.4	2-AXLE 6-TIRE	4	1.15
MAY	404	411	101.7	118.4	3-AXLE	4	1.15
JUNE	365	361	98.9	104.0	4 OR MORE AXLE	3	.86
JULY	398	390	98.0	112.4	SINGLE TRAILER TRUCKS:		
AUGUST	382	373	97.6	107.5	4 OR LESS AXLE	7	2.01
SEPTEMBER	333	333	100.0	96.0	5-AXLE	7	2.01
OCTOBER	346	349	100.9	100.6	6 OR MORE AXLE	1	.28
NOVEMBER	391	393	100.5	113.3	MULTI-TRAILER TRUCKS:		
DECEMBER	262	263	100.4	75.8	5 OR LESS AXLE	--	--
ANNUAL	348	347	99.7	100.0	6-AXLE	--	--
					7 OR MORE AXLE	--	--
					BUSES	1	.28
					TOTAL HEAVY TRUCKS	27	7.78
					TOTAL VEHICLES	347	100.00

NEBRASKA DEPARTMENT OF ROADS
 PLANNING AND PROJECT DEVELOPMENT DIVISION
 2009 CONTINUOUS TRAFFIC COUNT DATA

STATION: 51 BOTH DIREC ANNUAL AVERAGE DAILY TRAFFIC 347
 ROUTE: COUNTY ROAD ANNUAL WEEKDAY TRAFFIC 348
 LOCATION: JCT BRANCHED OAK & 336TH RD W LEG A051 ANNUAL WEEKEND TRAFFIC 345
 FUNCTIONAL CLASSIFICATION: RURAL-MAJOR COLLECTOR PERCENT DESIGN HOURLY VOLUME 15.2
 PEAK HOUR OF THE DAY 5- 6 PM

HOURLY PERCENT OF TRAFFIC				ANNUAL MAXIMUM TRAFFIC HOURS					ANNUAL MAXIMUM TRAFFIC DAYS					
ORDER	DAY	DATE	HOUR	HOURLY VOLUME	PERCENT OF AADT	ORDER	DAY	DATE	DAILY VOLUME	PERCENT OF AADT				
12- 1 AM	.47	1.41	.74	1	SUN	MAY 24	10-11 AM	75	21.6	1	FRI	MAY 15	525	151.2
1- 2 AM	.39	1.05	.58	2	SUN	NOV 8	10-11 AM	74	21.3	2	SUN	NOV 8	501	144.3
2- 3 AM	.13	.49	.23	3	SUN	MAY 10	10-11 AM	70	20.1	3	SAT	MAY 2	495	142.6
3- 4 AM	.30	.27	.29	4	SUN	MAY 3	10-11 AM	65	18.7	4	FRI	MAY 8	487	140.3
4- 5 AM	.89	.42	.76	5	SUN	MAY 10	8- 9 AM	65	18.7	5	SAT	MAY 9	487	140.3
5- 6 AM	2.61	1.13	2.19	6	SUN	DEC 13	10-11 AM	64	18.4	6	THU	JUL 30	475	136.8
6- 7 AM	3.16	1.54	2.70	7	SUN	NOV 15	10-11 AM	63	18.1	7	SUN	MAY 24	466	134.2
7- 8 AM	9.06	3.68	7.54	8	SUN	APR 19	10-11 AM	62	17.8	8	WED	NOV 4	460	132.5
8- 9 AM	4.90	9.27	6.13	9	SUN	FEB 22	8- 9 AM	60	17.2	9	FRI	JUL 31	458	131.9
9-10 AM	4.44	5.52	4.75	10	SUN	SEP 27	10-11 AM	60	17.2	10	SUN	MAY 10	456	131.4
10-11 AM	4.17	10.20	5.88	11	SUN	NOV 15	8- 9 AM	60	17.2	11	SUN	OCT 4	451	129.9
11-12 AM	4.76	6.90	5.37	12	SUN	NOV 22	8- 9 AM	60	17.2	12	SUN	MAY 3	448	129.1
12- 1 PM	4.98	5.70	5.19	13	SUN	MAY 3	8- 9 AM	59	17.0	13	TUE	NOV 10	448	129.1
1- 2 PM	4.97	5.86	5.22	14	SUN	SEP 13	10-11 AM	59	17.0	14	SUN	JUL 26	447	128.8
2- 3 PM	6.37	5.98	6.26	15	SUN	FEB 15	10-11 AM	58	16.7	15	THU	NOV 19	445	128.2
3- 4 PM	7.32	6.09	6.98	16	SUN	FEB 22	10-11 AM	58	16.7	16	FRI	MAY 22	443	127.6
4- 5 PM	7.67	6.23	7.26	17	SUN	APR 26	10-11 AM	58	16.7	17	FRI	APR 24	440	126.8
5- 6 PM	8.87	6.75	8.27	18	SUN	JUL 26	10-11 AM	58	16.7	18	SUN	APR 19	439	126.5
6- 7 PM	7.37	5.75	6.91	19	SUN	OCT 4	10-11 AM	57	16.4	19	SUN	NOV 15	439	126.5
7- 8 PM	5.21	4.53	5.01	20	SUN	OCT 25	10-11 AM	57	16.4	20	FRI	AUG 21	438	126.2
8- 9 PM	4.88	4.10	4.66	21	SUN	NOV 8	8- 9 AM	57	16.4	21	FRI	APR 17	436	125.6
9-10 PM	3.30	3.14	3.25	22	SUN	NOV 22	10-11 AM	57	16.4	22	FRI	MAY 1	435	125.3
10-11 PM	2.44	2.52	2.46	23	SUN	OCT 4	8- 9 AM	56	16.1	23	WED	APR 22	433	124.7
11-12 PM	1.31	1.46	1.35	24	SUN	APR 26	8- 9 AM	55	15.8	24	MON	JUL 27	433	124.7
				25	FRI	JUL 31	5- 6 PM	55	15.8	25	WED	APR 1	431	124.2
				26	SUN	MAR 22	10-11 AM	54	15.5	26	MON	MAY 11	431	124.2
SUBTOTAL				27	SUN	SEP 20	8- 9 AM	54	15.5	27	FRI	JUL 24	431	124.2
6AM-2-PM	40.50	48.71	42.82	28	SUN	FEB 8	8- 9 AM	53	15.2	28	WED	JUL 29	431	124.2
				29	SUN	FEB 8	10-11 AM	53	15.2	29	FRI	AUG 14	431	124.2
SUBTOTAL				30	SUN	FEB 15	8- 9 AM	53	15.2	30	FRI	JUL 17	430	123.9
2PM-10PM	51.03	42.61	48.65	40	SUN	FEB 1	8- 9 AM	50	14.4	40	FRI	OCT 2	424	122.1
				50	TUE	NOV 17	5- 6 PM	49	14.1	50	THU	APR 16	415	119.5
SUBTOTAL				60	SUN	APR 12	8- 9 AM	47	13.5	60	TUE	APR 14	409	117.8
9-1,2-6PM	48.64	53.42	49.99	70	WED	NOV 11	7- 8 AM	47	13.5	70	SAT	MAY 30	403	116.1
				80	SUN	AUG 23	10-11 AM	46	13.2	80	MON	JUL 13	398	114.6
7-9,11-2				90	SUN	MAR 1	8- 9 AM	45	12.9	90	MON	MAY 4	393	113.2
& 3-6PM	52.58	50.52	52.00	100	TUE	MAR 3	6- 7 PM	44	12.6	100	WED	MAY 13	385	110.9

NEBRASKA DEPARTMENT OF ROADS
 PLANNING AND PROJECT DEVELOPMENT DIVISION
 2009 CONTINUOUS TRAFFIC COUNT DATA

STATION: 52 BOTH DIRE

ROUTE: COUNTY ROAD

LOCATION: JCT ROAD B & ROAD 3 S LEG

A052

CLASSIFICATION DATA FROM STATION K1052S

MONTH	TRAFFIC AVERAGES		PERCENT		VEHICLE CLASSIFICATION		
	5 DAY	7 DAY	7 DAY IS OF 5 DAY	MONTH IS OF YEAR	VEHICLE TYPE	NUMBER	PERCENT
JANUARY	401	360	89.8	87.2	CARS AND MOTORCYCLES	190	46.00
FEBRUARY	407	372	91.4	90.1	OTHER 2-AXLE 4-TIRE VEHICLE	187	45.27
MARCH	451	413	91.6	100.0	SINGLE UNIT TRUCKS:		
APRIL	446	405	90.8	98.1	2-AXLE 6-TIRE	4	.96
MAY	468	445	95.1	107.7	3-AXLE	4	.96
JUNE	464	434	93.5	105.1	4 OR MORE AXLE	2	.48
JULY	505	469	92.9	113.6	SINGLE TRAILER TRUCKS:		
AUGUST	481	447	92.9	108.2	4 OR LESS AXLE	6	1.45
SEPTEMBER	480	440	91.7	106.5	5-AXLE	18	4.35
OCTOBER	463	422	91.1	102.2	6 OR MORE AXLE	--	--
* NOVEMBER	484	441	91.1	106.8	MULTI-TRAILER TRUCKS:		
* DECEMBER	349	312	89.4	75.5	5 OR LESS AXLE	--	--
* ANNUAL	450	413	91.8	100.0	6-AXLE	--	--
					7 OR MORE AXLE	--	--
					BUSES	2	.48
					TOTAL HEAVY TRUCKS	36	8.71
					TOTAL VEHICLES	413	100.00

* TRAFFIC IS ESTIMATED OR AFFECTED BY DETOUR OR CONSTRUCTION

NEBRASKA DEPARTMENT OF ROADS
 PLANNING AND PROJECT DEVELOPMENT DIVISION
 2009 CONTINUOUS TRAFFIC COUNT DATA

STATION: 52 BOTH DIREC ANNUAL AVERAGE DAILY TRAFFIC 413
 ROUTE: COUNTY ROAD ANNUAL WEEKDAY TRAFFIC 450
 LOCATION: JCT ROAD B & ROAD 3 S LEG A052 ANNUAL WEEKEND TRAFFIC 321
 FUNCTIONAL CLASSIFICATION: RURAL-MAJOR COLLECTOR PERCENT DESIGN HOURLY VOLUME 12.5
 PEAK HOUR OF THE DAY 5- 6 PM

HOURLY PERCENT OF TRAFFIC				ANNUAL MAXIMUM TRAFFIC HOURS					ANNUAL MAXIMUM TRAFFIC DAYS					
ORDER	DAY	DATE	HOUR	HOURLY VOLUME	PERCENT OF AADT	ORDER	DAY	DATE	DAILY VOLUME	PERCENT OF AADT				
12- 1 AM	.29	1.35	.52	1	SAT	JUL 4	4- 5 PM	76	18.4	1	THU	NOV 12	583	141.1
1- 2 AM	.16	.79	.30	2	FRI	OCT 16	5- 6 PM	71	17.1	2	FRI	JUL 31	574	138.9
2- 3 AM	.08	.31	.13	3	MON	OCT 26	5- 6 PM	65	15.7	3	FRI	OCT 16	570	138.0
3- 4 AM	.15	.29	.18	4	MON	SEP 21	4- 5 PM	63	15.2	4	FRI	JUL 17	569	137.7
4- 5 AM	.55	.52	.54	5	TUE	SEP 22	5- 6 PM	60	14.5	5	FRI	MAY 22	566	137.0
5- 6 AM	1.62	1.60	1.62	6	FRI	OCT 16	4- 5 PM	60	14.5	6	THU	SEP 3	561	135.8
6- 7 AM	3.91	1.53	3.38	7	WED	MAY 13	4- 5 PM	59	14.2	7	FRI	JUL 10	557	134.8
7- 8 AM	7.88	3.18	6.83	8	FRI	SEP 25	5- 6 PM	59	14.2	8	FRI	MAR 6	555	134.3
8- 9 AM	6.27	4.53	5.88	9	FRI	JUN 26	3- 4 PM	58	14.0	9	THU	SEP 17	555	134.3
9-10 AM	5.91	6.18	5.97	10	TUE	AUG 18	5- 6 PM	56	13.5	10	TUE	JUL 21	550	133.1
10-11 AM	5.80	6.59	5.97	11	MON	SEP 21	6- 7 PM	56	13.5	11	FRI	OCT 2	547	132.4
11-12 AM	5.72	6.38	5.87	12	TUE	JUL 21	4- 5 PM	55	13.3	12	THU	JUL 2	545	131.9
12- 1 PM	5.07	6.36	5.36	13	TUE	JUL 21	5- 6 PM	55	13.3	13	FRI	NOV 13	539	130.5
1- 2 PM	6.34	7.12	6.51	14	FRI	SEP 11	4- 5 PM	55	13.3	14	FRI	AUG 28	538	130.2
2- 3 PM	6.74	6.67	6.73	15	FRI	OCT 2	5- 6 PM	55	13.3	15	WED	MAY 13	532	128.8
3- 4 PM	7.54	6.66	7.34	16	THU	OCT 15	5- 6 PM	55	13.3	16	WED	JUN 24	532	128.8
4- 5 PM	8.45	7.26	8.18	17	FRI	SEP 11	5- 6 PM	54	13.0	17	FRI	JUN 26	530	128.3
5- 6 PM	8.82	7.47	8.52	18	MON	SEP 14	6- 7 PM	54	13.0	18	FRI	JUL 24	529	128.0
6- 7 PM	6.23	6.17	6.22	19	MON	JAN 19	5- 6 PM	53	12.8	19	WED	JUL 1	528	127.8
7- 8 PM	3.77	5.16	4.08	20	FRI	MAR 6	5- 6 PM	53	12.8	20	TUE	JUL 7	526	127.3
8- 9 PM	3.09	4.48	3.40	21	WED	APR 1	5- 6 PM	53	12.8	21	WED	SEP 2	526	127.3
9-10 PM	2.51	3.82	2.80	22	WED	AUG 19	7- 8 AM	53	12.8	22	FRI	NOV 6	524	126.8
10-11 PM	2.23	3.60	2.54	23	FRI	OCT 16	3- 4 PM	53	12.8	23	WED	MAR 25	523	126.6
11-12 PM	.87	1.96	1.12	24	MON	NOV 2	4- 5 PM	53	12.8	24	THU	JUL 16	523	126.6
				25	WED	NOV 4	5- 6 PM	53	12.8	25	FRI	MAR 13	521	126.1
				26	TUE	NOV 10	5- 6 PM	53	12.8	26	FRI	SEP 11	520	125.9
SUBTOTAL				27	WED	NOV 11	5- 6 PM	53	12.8	27	MON	AUG 17	519	125.6
6AM-2-PM	46.94	41.90	45.81	28	MON	FEB 2	4- 5 PM	52	12.5	28	FRI	MAR 27	517	125.1
				29	WED	JUN 24	4- 5 PM	52	12.5	29	MON	SEP 21	516	124.9
SUBTOTAL				30	TUE	AUG 25	5- 6 PM	52	12.5	30	FRI	SEP 25	516	124.9
2PM-10PM	47.19	47.74	47.32	40	TUE	SEP 1	4- 5 PM	51	12.3	40	THU	JUN 25	509	123.2
				50	FRI	JUL 17	2- 3 PM	50	12.1	50	FRI	OCT 23	500	121.0
SUBTOTAL				60	FRI	MAY 1	6- 7 PM	49	11.8	60	WED	AUG 12	493	119.3
9-1,2-6PM	54.09	53.61	53.98	70	THU	NOV 12	1- 2 PM	49	11.8	70	WED	JUL 15	489	118.4
				80	THU	APR 30	3- 4 PM	48	11.6	80	MON	AUG 24	482	116.7
7-9,11-2				90	MON	SEP 28	7- 8 AM	48	11.6	90	TUE	AUG 25	475	115.0
& 3-6PM	56.13	48.99	54.54	100	FRI	MAR 20	4- 5 PM	47	11.3	100	FRI	APR 3	469	113.5

NEBRASKA DEPARTMENT OF ROADS
 PLANNING AND PROJECT DEVELOPMENT DIVISION
 2009 CONTINUOUS TRAFFIC COUNT DATA

STATION: 53 EAST

ROUTE: I80

LOCATION: SE SIDNEY INTG E LEG

A053

CLASSIFICATION DATA FROM STATION K2053E

MONTH	TRAFFIC AVERAGES		PERCENT		VEHICLE CLASSIFICATION		
	5 DAY	7 DAY	7 DAY IS OF 5 DAY	MONTH IS OF YEAR	VEHICLE TYPE	NUMBER	PERCENT
JANUARY	2,637	2,716	103.0	76.1	CARS AND MOTORCYCLES	918	25.72
FEBRUARY	2,625	2,751	104.8	77.1	OTHER 2-AXLE 4-TIRE VEHICLE	515	14.42
* MARCH	3,095	3,262	105.4	91.4	SINGLE UNIT TRUCKS:		
* APRIL	3,110	3,092	99.4	86.6	2-AXLE 6-TIRE	27	.75
MAY	3,748	3,859	103.0	108.1	3-AXLE	17	.47
JUNE	4,075	4,271	104.8	119.7	4 OR MORE AXLE	1	.02
JULY	4,535	4,644	102.4	130.1	SINGLE TRAILER TRUCKS:		
* AUGUST	4,325	4,533	104.8	127.0	4 OR LESS AXLE	95	2.66
SEPTEMBER	4,114	4,252	103.4	119.1	5-AXLE	1,838	51.49
* OCTOBER	3,277	3,496	106.7	98.0	6 OR MORE AXLE	36	1.00
NOVEMBER	3,184	3,261	102.4	91.4	MULTI-TRAILER TRUCKS:		
* DECEMBER	2,595	2,693	103.8	75.5	5 OR LESS AXLE	54	1.51
* ANNUAL	3,443	3,569	103.7	100.0	6-AXLE	58	1.62
					7 OR MORE AXLE	3	.08
					BUSES	7	.19
					TOTAL HEAVY TRUCKS	2,136	59.84
					TOTAL VEHICLES	3,569	100.00

* TRAFFIC IS ESTIMATED OR AFFECTED BY DETOUR OR CONSTRUCTION

NEBRASKA DEPARTMENT OF ROADS
 PLANNING AND PROJECT DEVELOPMENT DIVISION
 2009 CONTINUOUS TRAFFIC COUNT DATA

STATION: 53 EAST ANNUAL AVERAGE DAILY TRAFFIC 3569
 ROUTE: I80 ANNUAL WEEKDAY TRAFFIC 3443
 LOCATION: SE SIDNEY INTG E LEG A053 ANNUAL WEEKEND TRAFFIC 3884
 FUNCTIONAL CLASSIFICATION: RURAL-PRINCIPAL ARTERIAL-INTERSTATE PERCENT DESIGN HOURLY VOLUME 10.9
 PEAK HOUR OF THE DAY 2- 3 PM

HOURLY PERCENT OF TRAFFIC				ANNUAL MAXIMUM TRAFFIC HOURS					ANNUAL MAXIMUM TRAFFIC DAYS					
ORDER	DAY	DATE	HOUR	HOURLY VOLUME	PERCENT OF AADT	ORDER	DAY	DATE	DAILY VOLUME	PERCENT OF AADT				
12- 1 AM	1.57	1.80	1.64	1	SAT	OCT 31	4- 5 PM	744	20.8	1	SAT	AUG 8	5725	160.4
1- 2 AM	1.22	1.44	1.29	2	SAT	OCT 31	3- 4 PM	666	18.6	2	SAT	AUG 1	5700	159.7
2- 3 AM	1.11	1.26	1.16	3	SAT	OCT 31	5- 6 PM	605	16.9	3	FRI	AUG 7	5582	156.4
3- 4 AM	1.17	1.22	1.19	4	SAT	OCT 31	6- 7 PM	497	13.9	4	FRI	JUL 31	5557	155.7
4- 5 AM	1.35	1.30	1.34	5	SAT	OCT 10	4- 5 PM	493	13.8	5	SAT	JUL 25	5544	155.3
5- 6 AM	1.70	1.68	1.69	6	SAT	OCT 31	2- 3 PM	474	13.2	6	THU	JUL 2	5481	153.5
6- 7 AM	2.49	2.48	2.49	7	SAT	OCT 10	5- 6 PM	456	12.7	7	FRI	AUG 14	5359	150.1
7- 8 AM	3.79	3.65	3.75	8	SAT	AUG 8	2- 3 PM	429	12.0	8	SAT	AUG 15	5345	149.7
8- 9 AM	4.98	5.06	5.00	9	SAT	AUG 8	10-11 AM	426	11.9	9	SAT	JUL 11	5341	149.6
9-10 AM	5.99	6.22	6.06	10	SAT	AUG 1	1- 2 PM	417	11.6	10	SAT	JUL 18	5323	149.1
10-11 AM	6.56	6.69	6.60	11	SAT	JUL 11	11-12 AM	411	11.5	11	FRI	SEP 4	5250	147.1
11-12 AM	6.58	6.84	6.66	12	SUN	JUL 26	2- 3 PM	411	11.5	12	THU	JUL 30	5216	146.1
12- 1 PM	6.46	6.78	6.56	13	SAT	OCT 10	3- 4 PM	409	11.4	13	SUN	AUG 9	5192	145.4
1- 2 PM	6.47	6.82	6.58	14	SUN	AUG 9	1- 2 PM	405	11.3	14	SUN	JUL 26	5188	145.3
2- 3 PM	6.65	7.00	6.76	15	FRI	AUG 14	3- 4 PM	403	11.2	15	SUN	AUG 2	5153	144.3
3- 4 PM	6.67	6.75	6.69	16	SAT	JUL 25	12- 1 PM	401	11.2	16	FRI	JUL 17	5131	143.7
4- 5 PM	6.63	6.39	6.56	17	SUN	AUG 2	11-12 AM	401	11.2	17	FRI	JUL 3	5108	143.1
5- 6 PM	6.73	5.91	6.48	18	SUN	JUL 19	2- 3 PM	400	11.2	18	SUN	JUL 19	5098	142.8
6- 7 PM	5.36	5.19	5.30	19	FRI	JUL 31	12- 1 PM	397	11.1	19	FRI	JUL 10	5060	141.7
7- 8 PM	4.55	4.46	4.52	20	SAT	AUG 1	11-12 AM	397	11.1	20	WED	JUL 29	5030	140.9
8- 9 PM	3.97	3.72	3.89	21	FRI	JUL 31	11-12 AM	396	11.0	21	SAT	AUG 22	5030	140.9
9-10 PM	3.30	3.09	3.23	22	FRI	AUG 7	3- 4 PM	396	11.0	22	WED	JUL 1	5025	140.7
10-11 PM	2.58	2.38	2.51	23	SAT	JUL 25	2- 3 PM	395	11.0	23	THU	JUL 23	5016	140.5
11-12 PM	2.11	1.85	2.03	24	THU	AUG 6	10-11 AM	394	11.0	24	SAT	JUN 27	5008	140.3
				25	SUN	JUL 26	12- 1 PM	393	11.0	25	WED	AUG 5	4986	139.7
				26	SAT	AUG 8	1- 2 PM	393	11.0	26	SAT	JUN 20	4958	138.9
SUBTOTAL				27	THU	JUL 30	11-12 AM	392	10.9	27	THU	AUG 6	4935	138.2
6AM-2-PM	43.35	44.58	43.74	28	FRI	JUL 31	2- 3 PM	390	10.9	28	FRI	AUG 21	4923	137.9
				29	SAT	AUG 8	11-12 AM	390	10.9	29	FRI	SEP 18	4922	137.9
SUBTOTAL				30	SUN	AUG 9	11-12 AM	390	10.9	30	WED	AUG 12	4882	136.7
2PM-10PM	43.90	42.56	43.48	40	FRI	JUL 17	3- 4 PM	380	10.6	40	SAT	SEP 19	4810	134.7
				50	SAT	OCT 31	7- 8 PM	376	10.5	50	FRI	JUN 5	4681	131.1
SUBTOTAL				60	SAT	JUN 27	11-12 AM	369	10.3	60	WED	SEP 2	4564	127.8
9-1,2-6PM	52.31	52.63	52.41	70	SAT	AUG 15	11-12 AM	366	10.2	70	WED	SEP 16	4510	126.3
				80	FRI	JUL 31	3- 4 PM	362	10.1	80	WED	JUN 17	4419	123.8
7-9,11-2				90	FRI	JUL 3	12- 1 PM	360	10.0	90	SAT	MAY 16	4380	122.7
& 3-6PM	48.35	48.24	48.31	100	FRI	JUL 3	1- 2 PM	356	9.9	100	THU	MAY 21	4243	118.8

NEBRASKA DEPARTMENT OF ROADS
 PLANNING AND PROJECT DEVELOPMENT DIVISION
 2009 CONTINUOUS TRAFFIC COUNT DATA

STATION: 53 WEST

ROUTE: I80

LOCATION: SE SIDNEY INTG E LEG

A053

CLASSIFICATION DATA FROM STATION K2053E

MONTH	TRAFFIC AVERAGES		PERCENT		VEHICLE CLASSIFICATION		
	5 DAY	7 DAY	7 DAY IS OF 5 DAY	MONTH IS OF YEAR	VEHICLE TYPE	NUMBER	PERCENT
JANUARY	2,194	2,391	109.0	68.6	CARS AND MOTORCYCLES	897	25.74
FEBRUARY	2,209	2,400	108.6	68.9	OTHER 2-AXLE 4-TIRE VEHICLE	503	14.43
* MARCH	2,596	2,888	111.2	82.9	SINGLE UNIT TRUCKS:		
* APRIL	2,870	3,037	105.8	87.2	2-AXLE 6-TIRE	26	.74
* MAY	3,748	3,859	103.0	110.8	3-AXLE	17	.48
* JUNE	4,036	4,364	108.1	125.3	4 OR MORE AXLE	1	.02
* JULY	4,374	4,588	104.9	131.7	SINGLE TRAILER TRUCKS:		
* AUGUST	4,325	4,533	104.8	130.1	4 OR LESS AXLE	93	2.66
* SEPTEMBER	4,114	4,252	103.4	122.0	5-AXLE	1,794	51.49
* OCTOBER	3,106	3,466	111.6	99.5	6 OR MORE AXLE	35	1.00
NOVEMBER	2,903	3,240	111.6	93.0	MULTI-TRAILER TRUCKS:		
DECEMBER	2,511	2,793	111.2	80.2	5 OR LESS AXLE	53	1.52
* ANNUAL	3,249	3,484	107.2	100.0	6-AXLE	56	1.60
					7 OR MORE AXLE	2	.05
					BUSES	7	.20
					TOTAL HEAVY TRUCKS	2,084	59.81
					TOTAL VEHICLES	3,484	100.00

* TRAFFIC IS ESTIMATED OR AFFECTED BY DETOUR OR CONSTRUCTION

NEBRASKA DEPARTMENT OF ROADS
PLANNING AND PROJECT DEVELOPMENT DIVISION
2009 CONTINUOUS TRAFFIC COUNT DATA

STATION: 53 WEST ANNUAL AVERAGE DAILY TRAFFIC 3484
ROUTE: I80 ANNUAL WEEKDAY TRAFFIC 3249
LOCATION: SE SIDNEY INTG E LEG A053 ANNUAL WEEKEND TRAFFIC 4072
FUNCTIONAL CLASSIFICATION: RURAL-PRINCIPAL ARTERIAL-INTERSTATE PERCENT DESIGN HOURLY VOLUME 10.5
PEAK HOUR OF THE DAY 2- 3 PM

HOURLY PERCENT OF TRAFFIC				ANNUAL MAXIMUM TRAFFIC HOURS						ANNUAL MAXIMUM TRAFFIC DAYS				
ORDER	DAY	DATE	HOUR	HOURLY VOLUME	PERCENT OF AADT	ORDER	DAY	DATE	DAILY VOLUME	PERCENT OF AADT				
12- 1 AM	1.71	1.75	1.72	1	SAT	OCT 31	11-12 AM	622	17.8	1	SAT	JUL 25	5453	156.5
1- 2 AM	1.46	1.44	1.45	2	SAT	OCT 31	12- 1 PM	532	15.2	2	SAT	JUN 27	5366	154.0
2- 3 AM	1.43	1.30	1.38	3	SAT	OCT 31	10-11 AM	497	14.2	3	SAT	JUL 11	5288	151.7
3- 4 AM	1.38	1.33	1.37	4	SAT	OCT 31	1- 2 PM	452	12.9	4	SAT	JUL 18	5190	148.9
4- 5 AM	1.56	1.45	1.52	5	SUN	NOV 29	2- 3 PM	450	12.9	5	SUN	JUN 28	5152	147.8
5- 6 AM	2.13	1.85	2.03	6	SUN	NOV 29	3- 4 PM	427	12.2	6	SAT	JUN 20	5056	145.1
6- 7 AM	3.11	2.64	2.95	7	SUN	DEC 27	3- 4 PM	421	12.0	7	SUN	JUN 21	4974	142.7
7- 8 AM	5.22	3.89	4.77	8	SAT	OCT 10	2- 3 PM	419	12.0	8	SAT	OCT 3	4891	140.3
8- 9 AM	5.00	5.00	5.00	9	SAT	OCT 10	1- 2 PM	416	11.9	9	SUN	NOV 29	4888	140.2
9-10 AM	5.75	5.82	5.77	10	SUN	DEC 27	2- 3 PM	412	11.8	10	SUN	JUL 12	4870	139.7
10-11 AM	6.08	6.52	6.24	11	SAT	OCT 10	3- 4 PM	406	11.6	11	SUN	JUL 26	4833	138.7
11-12 AM	6.14	6.68	6.32	12	SAT	JUL 18	3- 4 PM	401	11.5	12	SUN	JUL 19	4801	137.8
12- 1 PM	6.15	6.84	6.38	13	SAT	OCT 31	2- 3 PM	401	11.5	13	SAT	JUN 13	4767	136.8
1- 2 PM	6.34	6.81	6.50	14	SAT	JUL 18	2- 3 PM	399	11.4	14	SUN	OCT 4	4745	136.1
2- 3 PM	6.41	6.92	6.59	15	SUN	JUL 19	2- 3 PM	398	11.4	15	SUN	DEC 27	4730	135.7
3- 4 PM	6.45	6.84	6.59	16	SAT	JUL 18	12- 1 PM	389	11.1	16	SAT	JUN 6	4718	135.4
4- 5 PM	6.33	6.41	6.35	17	SAT	JUN 27	11-12 AM	383	10.9	17	SUN	JUN 14	4679	134.2
5- 6 PM	5.89	5.94	5.90	18	SAT	JUL 25	3- 4 PM	383	10.9	18	SUN	OCT 18	4559	130.8
6- 7 PM	5.15	5.17	5.16	19	SAT	JUL 11	1- 2 PM	382	10.9	19	SAT	DEC 19	4531	130.0
7- 8 PM	4.44	4.43	4.44	20	SUN	JUN 28	12- 1 PM	381	10.9	20	WED	JUL 8	4450	127.7
8- 9 PM	3.85	3.69	3.80	21	SAT	JUL 11	2- 3 PM	378	10.8	21	SAT	NOV 21	4428	127.0
9-10 PM	3.22	3.05	3.16	22	SUN	JUL 12	3- 4 PM	378	10.8	22	SAT	OCT 17	4372	125.4
10-11 PM	2.64	2.35	2.54	23	SAT	JUN 27	1- 2 PM	377	10.8	23	SUN	JUN 7	4245	121.8
11-12 PM	2.14	1.89	2.05	24	SAT	JUL 25	5- 6 PM	377	10.8	24	WED	JUL 1	4240	121.6
				25	SAT	JUN 27	12- 1 PM	373	10.7	25	SAT	OCT 24	4226	121.2
				26	SAT	JUL 11	3- 4 PM	373	10.7	26	SAT	OCT 31	4217	121.0
				27	SUN	NOV 29	1- 2 PM	372	10.6	27	SAT	NOV 7	4194	120.3
				28	SUN	JUN 14	12- 1 PM	370	10.6	28	TUE	JUL 7	4192	120.3
				29	SAT	JUN 27	3- 4 PM	370	10.6	29	SUN	NOV 22	4171	119.7
				30	SUN	JUN 28	2- 3 PM	369	10.5	30	SUN	OCT 25	4150	119.1
				40	SAT	JUL 25	2- 3 PM	360	10.3	40	SAT	MAY 9	4023	115.4
				50	SUN	JUL 12	2- 3 PM	357	10.2	50	SUN	JUL 5	3885	111.5
				60	SAT	JUN 20	12- 1 PM	351	10.0	60	SAT	NOV 14	3810	109.3
				70	SUN	JUN 21	1- 2 PM	346	9.9	70	SUN	MAR 15	3722	106.8
				80	SUN	JUN 21	12- 1 PM	339	9.7	80	SUN	NOV 1	3577	102.6
				90	SUN	JUL 26	3- 4 PM	335	9.6	90	FRI	OCT 23	3439	98.7
				100	SUN	OCT 4	12- 1 PM	329	9.4	100	TUE	JUN 9	3305	94.8

NEBRASKA DEPARTMENT OF ROADS
 PLANNING AND PROJECT DEVELOPMENT DIVISION
 2009 CONTINUOUS TRAFFIC COUNT DATA

STATION: 53 BOTH DIRE

ROUTE: I80

LOCATION: SE SIDNEY INTG E LEG

A053

CLASSIFICATION DATA FROM STATION K2053E

MONTH	TRAFFIC AVERAGES		PERCENT		VEHICLE CLASSIFICATION		
	5 DAY	7 DAY	7 DAY IS OF 5 DAY	MONTH IS OF YEAR	VEHICLE TYPE	NUMBER	PERCENT
JANUARY	4,831	5,107	105.7	72.4	CARS AND MOTORCYCLES	1,815	25.73
FEBRUARY	4,834	5,151	106.6	73.0	OTHER 2-AXLE 4-TIRE VEHICLE	1,018	14.43
* MARCH	5,691	6,150	108.1	87.2	SINGLE UNIT TRUCKS:		
* APRIL	5,980	6,129	102.5	86.9	2-AXLE 6-TIRE	53	.75
* MAY	7,496	7,718	103.0	109.4	3-AXLE	34	.48
* JUNE	8,111	8,635	106.5	122.4	4 OR MORE AXLE	2	.02
* JULY	8,909	9,232	103.6	130.9	SINGLE TRAILER TRUCKS:		
* AUGUST	8,650	9,066	104.8	128.5	4 OR LESS AXLE	188	2.66
* SEPTEMBER	8,228	8,504	103.4	120.6	5-AXLE	3,632	51.49
* OCTOBER	6,383	6,962	109.1	98.7	6 OR MORE AXLE	71	1.00
NOVEMBER	6,087	6,501	106.8	92.2	MULTI-TRAILER TRUCKS:		
DECEMBER	5,106	5,486	107.4	77.8	5 OR LESS AXLE	107	1.51
* ANNUAL	6,692	7,053	105.4	100.0	6-AXLE	114	1.61
					7 OR MORE AXLE	5	.07
					BUSES	14	.19
					TOTAL HEAVY TRUCKS	4,220	59.83
					TOTAL VEHICLES	7,053	100.00

* TRAFFIC IS ESTIMATED OR AFFECTED BY DETOUR OR CONSTRUCTION

NEBRASKA DEPARTMENT OF ROADS
PLANNING AND PROJECT DEVELOPMENT DIVISION
2009 CONTINUOUS TRAFFIC COUNT DATA

STATION: 53 BOTH DIREC ANNUAL AVERAGE DAILY TRAFFIC 7053
ROUTE: I80 ANNUAL WEEKDAY TRAFFIC 6692
LOCATION: SE SIDNEY INTG E LEG A053 ANNUAL WEEKEND TRAFFIC 7956
FUNCTIONAL CLASSIFICATION: RURAL-PRINCIPAL ARTERIAL-INTERSTATE PERCENT DESIGN HOURLY VOLUME 10.1
PEAK HOUR OF THE DAY 2- 3 PM

HOURLY PERCENT OF TRAFFIC				ANNUAL MAXIMUM TRAFFIC HOURS							ANNUAL MAXIMUM TRAFFIC DAYS				
ORDER	DAY	DATE	ORDER	DAY	DATE	ORDER	DAY	DATE	ORDER	DAY	DATE	ORDER	DAY	DATE	
PERIOD	WEEKDAYS	WEEKENDS	AVERAGE	ORDER	DAY	DATE	HOUR	HOURLY VOLUME	PERCENT OF AADT	ORDER	DAY	DATE	DAILY VOLUME	PERCENT OF AADT	
12- 1 AM	1.64	1.76	1.68	1	SAT	OCT 31	3- 4 PM	1025	14.5	1	SAT	JUL 25	10997	155.9	
1- 2 AM	1.33	1.41	1.36	2	SAT	OCT 31	4- 5 PM	1015	14.3	2	SAT	JUL 11	10629	150.7	
2- 3 AM	1.26	1.28	1.26	3	SAT	OCT 31	2- 3 PM	875	12.4	3	SAT	JUL 18	10513	149.0	
3- 4 AM	1.28	1.27	1.28	4	SAT	OCT 31	5- 6 PM	853	12.0	4	SAT	JUN 27	10374	147.0	
4- 5 AM	1.47	1.37	1.43	5	SAT	OCT 10	4- 5 PM	846	11.9	5	SUN	JUL 26	10021	142.0	
5- 6 AM	1.91	1.78	1.87	6	SAT	OCT 10	3- 4 PM	815	11.5	6	SAT	JUN 20	10014	141.9	
6- 7 AM	2.79	2.54	2.71	7	SUN	JUL 19	2- 3 PM	798	11.3	7	SUN	JUL 19	9899	140.3	
7- 8 AM	4.47	3.76	4.24	8	SAT	OCT 31	1- 2 PM	779	11.0	8	SUN	JUN 28	9828	139.3	
8- 9 AM	4.99	5.01	5.00	9	SAT	JUL 18	2- 3 PM	762	10.8	9	SAT	OCT 3	9704	137.5	
9-10 AM	5.87	5.96	5.90	10	SUN	NOV 29	2- 3 PM	759	10.7	10	SUN	JUL 12	9621	136.4	
10-11 AM	6.30	6.61	6.40	11	SAT	JUL 25	2- 3 PM	755	10.7	11	SAT	JUN 6	9585	135.8	
11-12 AM	6.36	6.75	6.49	12	SUN	JUL 26	2- 3 PM	754	10.6	12	SAT	JUN 13	9570	135.6	
12- 1 PM	6.30	6.84	6.47	13	SAT	JUL 11	11-12 AM	753	10.6	13	SUN	JUN 21	9550	135.4	
1- 2 PM	6.38	6.82	6.53	14	SUN	JUL 26	12- 1 PM	753	10.6	14	FRI	JUL 31	9428	133.6	
2- 3 PM	6.51	7.00	6.67	15	SAT	JUN 27	11-12 AM	752	10.6	15	SUN	JUN 14	9320	132.1	
3- 4 PM	6.55	6.81	6.63	16	SAT	JUL 18	3- 4 PM	752	10.6	16	THU	JUL 2	9302	131.8	
4- 5 PM	6.50	6.47	6.49	17	SAT	JUL 25	12- 1 PM	750	10.6	17	WED	JUL 1	9265	131.3	
5- 6 PM	6.39	5.94	6.24	18	SAT	JUL 25	11-12 AM	748	10.6	18	FRI	JUL 3	9212	130.6	
6- 7 PM	5.26	5.22	5.25	19	SAT	OCT 10	2- 3 PM	747	10.5	19	FRI	JUL 17	9100	129.0	
7- 8 PM	4.51	4.47	4.49	20	SAT	JUL 25	3- 4 PM	745	10.5	20	WED	JUL 8	9059	128.4	
8- 9 PM	3.93	3.69	3.85	21	SAT	JUL 11	1- 2 PM	739	10.4	21	THU	JUL 30	9035	128.1	
9-10 PM	3.27	3.04	3.19	22	SUN	JUN 28	12- 1 PM	732	10.3	22	SUN	OCT 4	9010	127.7	
10-11 PM	2.62	2.35	2.53	23	SAT	JUL 25	5- 6 PM	730	10.3	23	WED	JUL 29	8968	127.1	
11-12 PM	2.12	1.85	2.03	24	SAT	JUL 11	12- 1 PM	725	10.2	24	SAT	DEC 19	8946	126.8	
				25	SUN	JUL 19	1- 2 PM	724	10.2	25	SUN	JUN 7	8800	124.7	
				26	SUN	JUL 12	11-12 AM	719	10.1	26	FRI	JUL 10	8797	124.7	
SUBTOTAL				27	SAT	JUN 27	2- 3 PM	718	10.1	27	FRI	JUN 19	8787	124.5	
6AM-2-PM	43.51	44.33	43.77	28	SUN	JUL 26	1- 2 PM	718	10.1	28	SAT	OCT 31	8776	124.4	
				29	SAT	JUN 27	12- 1 PM	717	10.1	29	FRI	JUN 26	8758	124.1	
SUBTOTAL				30	SAT	JUL 18	12- 1 PM	717	10.1	30	FRI	JUL 24	8682	123.0	
2PM-10PM	42.95	42.68	42.86	40	SUN	JUL 12	2- 3 PM	704	9.9	40	SUN	OCT 18	8422	119.4	
				50	SAT	JUL 11	3- 4 PM	697	9.8	50	THU	JUN 25	8239	116.8	
SUBTOTAL				60	SUN	OCT 4	1- 2 PM	688	9.7	60	SUN	JUL 5	7954	112.7	
9-1,2-6PM	50.82	52.42	51.34	70	FRI	JUL 17	3- 4 PM	674	9.5	70	THU	OCT 1	7707	109.2	
				80	SAT	JUN 6	1- 2 PM	668	9.4	80	FRI	DEC 18	7378	104.6	
7-9,11-2				90	SAT	OCT 3	3- 4 PM	660	9.3	90	SAT	FEB 28	7191	101.9	
& 3-6PM	47.99	48.44	48.13	100	SUN	OCT 4	10-11 AM	653	9.2	100	THU	OCT 22	7018	99.5	

NEBRASKA DEPARTMENT OF ROADS
 PLANNING AND PROJECT DEVELOPMENT DIVISION
 2009 CONTINUOUS TRAFFIC COUNT DATA

STATION: 54 EAST

ROUTE: I80

LOCATION: KEARNEY INTERCHANGE E LEG

A054

CLASSIFICATION DATA FROM STATION K0644E

MONTH	TRAFFIC AVERAGES		PERCENT		VEHICLE CLASSIFICATION		
	5 DAY	7 DAY	7 DAY IS OF 5 DAY	MONTH IS OF YEAR	VEHICLE TYPE	NUMBER	PERCENT
JANUARY	6,478	6,714	103.6	76.4	CARS AND MOTORCYCLES	3,894	44.33
FEBRUARY	6,644	6,828	102.8	77.7	OTHER 2-AXLE 4-TIRE VEHICLE	1,430	16.27
MARCH	7,657	8,244	107.7	93.9	SINGLE UNIT TRUCKS:		
* APRIL	8,362	8,370	100.1	95.3	2-AXLE 6-TIRE	141	1.60
* MAY	9,361	9,501	101.5	108.2	3-AXLE	34	.38
* JUNE	10,154	10,483	103.2	119.3	4 OR MORE AXLE	4	.04
* JULY	10,831	11,200	103.4	127.5	SINGLE TRAILER TRUCKS:		
* AUGUST	10,228	10,718	104.8	122.0	4 OR LESS AXLE	172	1.95
* SEPTEMBER	9,621	9,823	102.1	111.8	5-AXLE	2,721	30.97
* OCTOBER	8,297	8,461	102.0	96.3	6 OR MORE AXLE	191	2.17
NOVEMBER	7,893	8,269	104.8	94.1	MULTI-TRAILER TRUCKS:		
DECEMBER	6,542	6,792	103.8	77.3	5 OR LESS AXLE	121	1.37
* ANNUAL	8,506	8,784	103.3	100.0	6-AXLE	57	.64
					7 OR MORE AXLE	4	.04
					BUSES	15	.17
					TOTAL HEAVY TRUCKS	3,460	39.38
					TOTAL VEHICLES	8,784	100.00

* TRAFFIC IS ESTIMATED OR AFFECTED BY DETOUR OR CONSTRUCTION

NEBRASKA DEPARTMENT OF ROADS
 PLANNING AND PROJECT DEVELOPMENT DIVISION
 2009 CONTINUOUS TRAFFIC COUNT DATA

STATION: 54 EAST ANNUAL AVERAGE DAILY TRAFFIC 8784
 ROUTE: I80 ANNUAL WEEKDAY TRAFFIC 8506
 LOCATION: KEARNEY INTERCHANGE E LEG A054 ANNUAL WEEKEND TRAFFIC 9479
 FUNCTIONAL CLASSIFICATION: RURAL-PRINCIPAL ARTERIAL-INTERSTATE PERCENT DESIGN HOURLY VOLUME 11.9
 PEAK HOUR OF THE DAY 3- 4 PM

HOURLY PERCENT OF TRAFFIC				ANNUAL MAXIMUM TRAFFIC HOURS						ANNUAL MAXIMUM TRAFFIC DAYS				
ORDER	DAY	DATE	HOURLY VOLUME	PERCENT OF AADT	ORDER	DAY	DATE	DAILY VOLUME	PERCENT OF AADT					
12- 1 AM	1.58	1.73	1.63	18.5	1	SUN	NOV 29	14117	160.7					
1- 2 AM	1.27	1.41	1.31	16.8	2	SUN	NOV 29	13846	157.6					
2- 3 AM	1.06	1.11	1.07	16.3	3	FRI	SEP 4	13534	154.0					
3- 4 AM	1.02	.98	1.01	14.6	4	SUN	JUL 5	13479	153.4					
4- 5 AM	1.16	.95	1.10	14.2	5	SUN	JUL 5	13428	152.8					
5- 6 AM	1.48	1.11	1.37	13.7	6	SUN	JUL 19	13388	152.4					
6- 7 AM	2.36	1.65	2.14	13.7	7	MON	SEP 7	13131	149.4					
7- 8 AM	3.38	2.61	3.14	13.7	8	SUN	AUG 2	13055	148.6					
8- 9 AM	4.28	3.86	4.15	13.5	9	SUN	AUG 7	12954	147.4					
9-10 AM	5.01	5.02	5.02	13.4	10	SUN	AUG 8	12871	146.5					
10-11 AM	5.38	5.90	5.54	13.1	11	SUN	JUL 26	12714	144.7					
11-12 AM	5.76	6.36	5.95	13.1	12	SUN	JUL 5	12702	144.6					
12- 1 PM	6.29	6.71	6.42	12.9	13	FRI	AUG 9	12677	144.3					
1- 2 PM	6.89	7.18	6.98	12.8	14	FRI	OCT 23	12676	144.3					
2- 3 PM	7.39	7.57	7.44	12.7	15	SUN	AUG 9	12663	144.1					
3- 4 PM	7.79	7.82	7.80	12.6	16	SUN	JUL 19	12587	143.2					
4- 5 PM	7.55	7.44	7.52	12.6	17	MON	AUG 2	12578	143.1					
5- 6 PM	7.05	6.86	6.99	12.5	18	MON	MAY 25	12545	142.8					
6- 7 PM	5.88	5.96	5.91	12.3	19	SUN	JUL 19	12521	142.5					
7- 8 PM	4.91	5.13	4.98	12.3	20	SUN	DEC 27	12442	141.6					
8- 9 PM	4.11	4.28	4.16	12.2	21	SUN	JUL 5	12324	140.3					
9-10 PM	3.52	3.53	3.52	12.1	22	SUN	AUG 16	12249	139.4					
10-11 PM	2.73	2.74	2.73	12.1	23	SUN	AUG 2	12238	139.3					
11-12 PM	2.14	2.07	2.12	12.1	24	SUN	JUL 19	12218	139.0					
				12.1	25	SUN	JUL 26	12180	138.6					
				12.1	26	SUN	APR 12	12081	137.5					
SUBTOTAL				12.0	27	FRI	OCT 23	12035	137.0					
6AM-2-PM	39.38	39.34	39.37	12.0	28	MON	SEP 7	12033	136.9					
				11.9	29	MON	SEP 7	12023	136.8					
SUBTOTAL				11.9	30	SUN	JUN 21	12023	136.7					
2PM-10PM	48.24	48.62	48.36	11.8	40	WED	NOV 25	11574	131.7					
				11.6	50	THU	JUL 2	11223	127.7					
SUBTOTAL				11.3	60	SUN	JUL 26	11049	125.7					
9-1,2-6PM	52.27	53.72	52.72	11.3	70	FRI	JUN 12	10822	123.2					
				11.1	80	SUN	AUG 16	10573	120.3					
7-9,11-2 & 3-6PM	49.03	48.88	48.98	11.0	90	FRI	JUN 26	10246	116.6					
				10.9	100	SUN	JUL 12	10089	114.8					
					100	FRI	JUN 26							

NEBRASKA DEPARTMENT OF ROADS
 PLANNING AND PROJECT DEVELOPMENT DIVISION
 2009 CONTINUOUS TRAFFIC COUNT DATA

STATION: 54 WEST

ROUTE: I80

LOCATION: KEARNEY INTERCHANGE E LEG

A054

CLASSIFICATION DATA FROM STATION K0644E

MONTH	TRAFFIC AVERAGES		PERCENT		VEHICLE CLASSIFICATION		
	5 DAY	7 DAY	7 DAY IS OF 5 DAY	MONTH IS OF YEAR	VEHICLE TYPE	NUMBER	PERCENT
JANUARY	6,682	6,951	104.0	78.0	CARS AND MOTORCYCLES	3,950	44.30
FEBRUARY	6,882	7,133	103.6	80.0	OTHER 2-AXLE 4-TIRE VEHICLE	1,452	16.28
MARCH	7,726	8,342	108.0	93.6	SINGLE UNIT TRUCKS:		
* APRIL	7,993	8,153	102.0	91.4	2-AXLE 6-TIRE	144	1.61
* MAY	9,360	9,682	103.4	108.6	3-AXLE	35	.39
* JUNE	10,045	10,576	105.3	118.6	4 OR MORE AXLE	5	.05
* JULY	11,037	11,297	102.4	126.7	SINGLE TRAILER TRUCKS:		
* AUGUST	10,163	10,702	105.3	120.0	4 OR LESS AXLE	174	1.95
* SEPTEMBER	9,556	9,937	104.0	111.5	5-AXLE	2,761	30.96
* OCTOBER	8,345	8,666	103.8	97.2	6 OR MORE AXLE	194	2.17
NOVEMBER	7,951	8,397	105.6	94.2	MULTI-TRAILER TRUCKS:		
DECEMBER	6,733	7,161	106.4	80.3	5 OR LESS AXLE	123	1.37
* ANNUAL	8,539	8,916	104.4	100.0	6-AXLE	57	.63
					7 OR MORE AXLE	5	.05
					BUSES	16	.17
					TOTAL HEAVY TRUCKS	3,514	39.41
					TOTAL VEHICLES	8,916	100.00

* TRAFFIC IS ESTIMATED OR AFFECTED BY DETOUR OR CONSTRUCTION

NEBRASKA DEPARTMENT OF ROADS
PLANNING AND PROJECT DEVELOPMENT DIVISION
2009 CONTINUOUS TRAFFIC COUNT DATA

STATION: 54 WEST ANNUAL AVERAGE DAILY TRAFFIC 8916
ROUTE: I80 ANNUAL WEEKDAY TRAFFIC 8539
LOCATION: KEARNEY INTERCHANGE E LEG A054 ANNUAL WEEKEND TRAFFIC 9859
FUNCTIONAL CLASSIFICATION: RURAL-PRINCIPAL ARTERIAL-INTERSTATE PERCENT DESIGN HOURLY VOLUME 10.9
PEAK HOUR OF THE DAY 4- 5 PM

HOURLY PERCENT OF TRAFFIC				ANNUAL MAXIMUM TRAFFIC HOURS						ANNUAL MAXIMUM TRAFFIC DAYS				
ORDER	DAY	DATE	HOUR	HOURLY VOLUME	PERCENT OF AADT	ORDER	DAY	DATE	DAILY VOLUME	PERCENT OF AADT				
12- 1 AM	1.61	1.88	1.70	1	SUN	DEC 27	5- 6 PM	1439	16.1	1	SAT	AUG 1	13976	156.7
1- 2 AM	1.32	1.45	1.36	2	SUN	DEC 27	1- 2 PM	1288	14.4	2	SUN	DEC 27	13970	156.6
2- 3 AM	1.09	1.16	1.11	3	SUN	DEC 27	4- 5 PM	1287	14.4	3	WED	NOV 25	13756	154.2
3- 4 AM	1.01	.98	1.00	4	SUN	NOV 29	12- 1 PM	1208	13.5	4	SAT	JUL 18	13695	153.6
4- 5 AM	1.10	.98	1.06	5	SUN	NOV 29	11-12 AM	1188	13.3	5	SUN	NOV 29	13519	151.6
5- 6 AM	1.50	1.12	1.38	6	SUN	NOV 29	2- 3 PM	1182	13.2	6	FRI	JUL 3	13379	150.0
6- 7 AM	2.22	1.49	1.99	7	SUN	DEC 27	12- 1 PM	1160	13.0	7	FRI	JUL 31	13258	148.6
7- 8 AM	3.65	2.45	3.27	8	SUN	DEC 27	6- 7 PM	1148	12.8	8	SAT	JUN 27	13059	146.4
8- 9 AM	4.87	3.72	4.51	9	SUN	DEC 27	3- 4 PM	1143	12.8	9	FRI	MAY 22	13058	146.4
9-10 AM	5.67	5.11	5.49	10	SUN	NOV 29	1- 2 PM	1121	12.5	10	SUN	AUG 2	13014	145.9
10-11 AM	6.26	6.23	6.25	11	SUN	DEC 27	11-12 AM	1114	12.4	11	FRI	JUL 17	12999	145.7
11-12 AM	6.56	7.03	6.71	12	WED	NOV 25	6- 7 PM	1095	12.2	12	SAT	JUL 25	12895	144.6
12- 1 PM	6.32	7.06	6.56	13	SUN	NOV 29	3- 4 PM	1082	12.1	13	SAT	AUG 8	12812	143.6
1- 2 PM	6.25	6.96	6.47	14	SUN	NOV 29	4- 5 PM	1052	11.7	14	THU	JUL 2	12666	142.0
2- 3 PM	6.51	7.05	6.68	15	SAT	JUL 18	12- 1 PM	1049	11.7	15	SAT	JUL 11	12654	141.9
3- 4 PM	6.80	7.08	6.89	16	SUN	AUG 2	11-12 AM	1039	11.6	16	FRI	JUL 10	12641	141.7
4- 5 PM	6.87	7.11	6.95	17	FRI	JUL 3	12- 1 PM	1032	11.5	17	FRI	SEP 4	12615	141.4
5- 6 PM	6.74	6.82	6.76	18	WED	NOV 25	3- 4 PM	1032	11.5	18	FRI	JUL 24	12560	140.8
6- 7 PM	6.02	6.15	6.06	19	FRI	JUL 3	11-12 AM	1030	11.5	19	SAT	JUN 20	12425	139.3
7- 8 PM	4.87	5.22	4.98	20	SUN	JUL 5	4- 5 PM	1027	11.5	20	FRI	AUG 7	12416	139.2
8- 9 PM	4.24	4.33	4.27	21	SAT	AUG 1	11-12 AM	1025	11.4	21	SUN	AUG 9	12360	138.6
9-10 PM	3.53	3.58	3.55	22	SAT	JUL 25	11-12 AM	1023	11.4	22	SUN	SEP 27	12326	138.2
10-11 PM	2.78	2.84	2.80	23	SAT	AUG 1	12- 1 PM	1014	11.3	23	SUN	JUN 28	12290	137.8
11-12 PM	2.21	2.18	2.20	24	WED	NOV 25	7- 8 PM	1004	11.2	24	SAT	AUG 15	12277	137.6
				25	SAT	AUG 1	1- 2 PM	1003	11.2	25	SUN	JUL 26	12245	137.3
				26	FRI	SEP 4	5- 6 PM	993	11.1	26	FRI	JUN 26	12219	137.0
				27	SAT	AUG 1	4- 5 PM	990	11.1	27	FRI	JUN 19	12034	134.9
				28	SAT	AUG 1	2- 3 PM	986	11.0	28	SUN	AUG 16	12009	134.6
				29	SUN	DEC 27	2- 3 PM	984	11.0	29	SUN	JUL 19	11979	134.3
				30	SAT	JUL 18	2- 3 PM	980	10.9	30	SUN	JUL 5	11965	134.1
				40	WED	NOV 25	4- 5 PM	959	10.7	40	SAT	JUN 6	11425	128.1
				50	FRI	JUL 17	3- 4 PM	946	10.6	50	MON	JUL 6	11078	124.2
				60	SAT	JUN 20	1- 2 PM	935	10.4	60	FRI	JUN 5	10868	121.8
				70	SUN	AUG 2	2- 3 PM	930	10.4	70	FRI	AUG 28	10717	120.1
				80	FRI	JUL 17	6- 7 PM	915	10.2	80	SUN	OCT 18	10441	117.1
				90	SUN	JUN 14	4- 5 PM	908	10.1	90	SAT	SEP 26	10261	115.0
				100	SUN	NOV 29	5- 6 PM	905	10.1	100	WED	AUG 19	10168	114.0

NEBRASKA DEPARTMENT OF ROADS
 PLANNING AND PROJECT DEVELOPMENT DIVISION
 2009 CONTINUOUS TRAFFIC COUNT DATA

STATION: 54 BOTH DIRE

ROUTE: I80

LOCATION: KEARNEY INTERCHANGE E LEG

A054

CLASSIFICATION DATA FROM STATION K0644E

MONTH	TRAFFIC AVERAGES		PERCENT		VEHICLE CLASSIFICATION		
	5 DAY	7 DAY	7 DAY IS OF 5 DAY	MONTH IS OF YEAR	VEHICLE TYPE	NUMBER	PERCENT
JANUARY	13,160	13,665	103.8	77.2	CARS AND MOTORCYCLES	7,844	44.31
FEBRUARY	13,526	13,961	103.2	78.9	OTHER 2-AXLE 4-TIRE VEHICLE	2,882	16.28
MARCH	15,383	16,586	107.8	93.7	SINGLE UNIT TRUCKS:		
* APRIL	16,355	16,523	101.0	93.4	2-AXLE 6-TIRE	285	1.61
* MAY	18,721	19,183	102.5	108.4	3-AXLE	69	.38
* JUNE	20,199	21,059	104.3	119.0	4 OR MORE AXLE	9	.05
* JULY	21,868	22,497	102.9	127.1	SINGLE TRAILER TRUCKS:		
* AUGUST	20,391	21,420	105.0	121.0	4 OR LESS AXLE	346	1.95
* SEPTEMBER	19,177	19,760	103.0	111.6	5-AXLE	5,482	30.97
* OCTOBER	16,642	17,127	102.9	96.8	6 OR MORE AXLE	385	2.17
NOVEMBER	15,844	16,666	105.2	94.2	MULTI-TRAILER TRUCKS:		
DECEMBER	13,275	13,953	105.1	78.8	5 OR LESS AXLE	244	1.37
* ANNUAL	17,045	17,700	103.8	100.0	6-AXLE	114	.64
					7 OR MORE AXLE	9	.05
					BUSES	31	.17
					TOTAL HEAVY TRUCKS	6,974	39.40
					TOTAL VEHICLES	17,700	100.00

* TRAFFIC IS ESTIMATED OR AFFECTED BY DETOUR OR CONSTRUCTION

NEBRASKA DEPARTMENT OF ROADS
 PLANNING AND PROJECT DEVELOPMENT DIVISION
 2009 CONTINUOUS TRAFFIC COUNT DATA

STATION: 54 BOTH DIREC ANNUAL AVERAGE DAILY TRAFFIC 17700
 ROUTE: I80 ANNUAL WEEKDAY TRAFFIC 17045
 LOCATION: KEARNEY INTERCHANGE E LEG A054 ANNUAL WEEKEND TRAFFIC 19338
 FUNCTIONAL CLASSIFICATION: RURAL-PRINCIPAL ARTERIAL-INTERSTATE PERCENT DESIGN HOURLY VOLUME 11.1
 PEAK HOUR OF THE DAY 3- 4 PM

HOURLY PERCENT OF TRAFFIC				ANNUAL MAXIMUM TRAFFIC HOURS						ANNUAL MAXIMUM TRAFFIC DAYS				
ORDER	DAY	DATE	HOUR	HOURLY VOLUME	PERCENT OF AADT	ORDER	DAY	DATE	DAILY VOLUME	PERCENT OF AADT				
1	SUN	NOV 29	3- 4 PM	2713	15.3	1	SUN	NOV 29	27636	156.1				
2	SUN	NOV 29	2- 3 PM	2622	14.8	2	SAT	AUG 1	26521	149.8				
3	SUN	NOV 29	4- 5 PM	2535	14.3	3	WED	NOV 25	26470	149.5				
4	SUN	NOV 29	1- 2 PM	2373	13.4	4	FRI	JUL 31	26313	148.6				
5	SUN	DEC 27	1- 2 PM	2288	12.9	5	SUN	AUG 9	26206	148.0				
6	SUN	JUL 5	3- 4 PM	2221	12.5	6	FRI	SEP 4	26149	147.7				
7	SUN	JUL 5	4- 5 PM	2213	12.5	7	SUN	AUG 2	26145	147.7				
8	SUN	DEC 27	4- 5 PM	2192	12.3	8	THU	JUL 2	26094	147.4				
9	SUN	NOV 29	12- 1 PM	2157	12.1	9	FRI	JUL 3	25900	146.3				
10	SUN	DEC 27	3- 4 PM	2128	12.0	10	SAT	JUL 18	25718	145.2				
11	SUN	NOV 29	5- 6 PM	2116	11.9	11	SAT	AUG 8	25683	145.1				
12	SUN	AUG 9	4- 5 PM	2113	11.9	12	FRI	JUL 17	25676	145.0				
13	SUN	AUG 2	4- 5 PM	2094	11.8	13	SUN	JUL 5	25444	143.7				
14	SUN	JUL 5	2- 3 PM	2091	11.8	14	FRI	AUG 7	25370	143.3				
15	MON	SEP 7	4- 5 PM	2091	11.8	15	SUN	JUL 19	25367	143.3				
16	WED	NOV 25	3- 4 PM	2086	11.7	16	FRI	MAY 22	25296	142.9				
17	SUN	DEC 27	12- 1 PM	2072	11.7	17	FRI	JUL 24	25262	142.7				
18	SUN	DEC 27	2- 3 PM	2072	11.7	18	SAT	JUL 25	25075	141.6				
19	SUN	DEC 27	5- 6 PM	2069	11.6	19	SAT	JUN 27	25074	141.6				
20	SUN	AUG 9	3- 4 PM	2062	11.6	20	SUN	JUL 26	24908	140.7				
21	SUN	NOV 29	11-12 AM	2041	11.5	21	FRI	JUN 26	24797	140.0				
22	SUN	AUG 9	2- 3 PM	2037	11.5	22	SAT	AUG 15	24601	138.9				
23	SUN	JUL 19	3- 4 PM	2021	11.4	23	FRI	JUL 10	24560	138.7				
24	FRI	SEP 4	5- 6 PM	2005	11.3	24	SUN	JUN 28	24539	138.6				
25	SUN	JUL 26	4- 5 PM	2001	11.3	25	FRI	AUG 14	24468	138.2				
26	SUN	AUG 2	2- 3 PM	1998	11.2	26	SUN	AUG 16	24451	138.1				
27	FRI	JUL 17	3- 4 PM	1991	11.2	27	SUN	JUL 12	24371	137.6				
28	SUN	JUL 26	3- 4 PM	1988	11.2	28	SAT	JUL 11	24151	136.4				
29	FRI	JUL 31	4- 5 PM	1981	11.1	29	SUN	DEC 27	24080	136.0				
30	SUN	JUL 19	4- 5 PM	1976	11.1	30	FRI	JUN 19	24067	135.9				
40	SUN	JUL 5	1- 2 PM	1937	10.9	40	WED	JUL 1	22587	127.6				
50	FRI	AUG 7	4- 5 PM	1909	10.7	50	TUE	DEC 22	22126	125.0				
60	FRI	JUL 31	3- 4 PM	1882	10.6	60	FRI	OCT 23	21745	122.8				
70	SUN	JUN 21	3- 4 PM	1868	10.5	70	SUN	MAY 31	21356	120.6				
80	FRI	JUL 17	5- 6 PM	1858	10.4	80	SUN	SEP 20	21073	119.0				
90	THU	JUL 30	3- 4 PM	1840	10.3	90	THU	SEP 3	20719	117.0				
100	WED	NOV 25	1- 2 PM	1823	10.2	100	WED	JUN 17	20526	115.9				

NEBRASKA DEPARTMENT OF ROADS
 PLANNING AND PROJECT DEVELOPMENT DIVISION
 2009 CONTINUOUS TRAFFIC COUNT DATA

STATION: 55 EAST

ROUTE: I80

LOCATION: MILFORD INTERCHANGE E LEG

A055

CLASSIFICATION DATA FROM STATION K1044E

MONTH	TRAFFIC AVERAGES		PERCENT		VEHICLE CLASSIFICATION		
	5 DAY	7 DAY	7 DAY IS OF 5 DAY	MONTH IS OF YEAR	VEHICLE TYPE	NUMBER	PERCENT
JANUARY	11,318	11,500	101.6	79.0	CARS AND MOTORCYCLES	7,329	50.31
FEBRUARY	11,778	11,974	101.7	82.2	OTHER 2-AXLE 4-TIRE VEHICLE	3,211	22.04
* MARCH	13,128	13,723	104.5	94.2	SINGLE UNIT TRUCKS:		
APRIL	14,049	14,206	101.1	97.5	2-AXLE 6-TIRE	163	1.11
MAY	15,472	15,830	102.3	108.7	3-AXLE	128	.87
JUNE	16,014	16,538	103.3	113.5	4 OR MORE AXLE	38	.26
JULY	16,999	17,482	102.8	120.0	SINGLE TRAILER TRUCKS:		
AUGUST	16,254	16,858	103.7	115.7	4 OR LESS AXLE	247	1.69
SEPTEMBER	15,505	16,082	103.7	110.4	5-AXLE	3,138	21.54
OCTOBER	14,158	14,413	101.8	98.9	6 OR MORE AXLE	108	.74
NOVEMBER	14,040	14,642	104.3	100.5	MULTI-TRAILER TRUCKS:		
DECEMBER	11,224	11,538	102.8	79.2	5 OR LESS AXLE	138	.94
* ANNUAL	14,162	14,566	102.9	100.0	6-AXLE	49	.33
					7 OR MORE AXLE	3	.02
					BUSES	14	.09
					TOTAL HEAVY TRUCKS	4,026	27.63
					TOTAL VEHICLES	14,566	100.00

* TRAFFIC IS ESTIMATED OR AFFECTED BY DETOUR OR CONSTRUCTION

NEBRASKA DEPARTMENT OF ROADS
 PLANNING AND PROJECT DEVELOPMENT DIVISION
 2009 CONTINUOUS TRAFFIC COUNT DATA

STATION: 55 EAST ANNUAL AVERAGE DAILY TRAFFIC 14566
 ROUTE: I80 ANNUAL WEEKDAY TRAFFIC 14162
 LOCATION: MILFORD INTERCHANGE E LEG A055 ANNUAL WEEKEND TRAFFIC 15576
 FUNCTIONAL CLASSIFICATION: RURAL-PRINCIPAL ARTERIAL-INTERSTATE PERCENT DESIGN HOURLY VOLUME 12.0
 PEAK HOUR OF THE DAY 4- 5 PM

HOURLY PERCENT OF TRAFFIC				ANNUAL MAXIMUM TRAFFIC HOURS						ANNUAL MAXIMUM TRAFFIC DAYS					
ORDER	DAY	DATE	HOUR	HOURLY VOLUME	PERCENT OF AADT	ORDER	DAY	DATE	DAILY VOLUME	PERCENT OF AADT					
12- 1 AM	1.26	1.52	1.34	1	SAT	SEP 12	10-11 AM	2557	17.5	1	SUN	NOV 29	22838	156.7	
1- 2 AM	.99	1.12	1.03	2	SUN	NOV 29	4- 5 PM	2435	16.7	2	SUN	JUL 5	21777	149.5	
2- 3 AM	.82	.88	.84	3	SAT	OCT 24	9-10 AM	2415	16.5	3	SUN	AUG 9	20992	144.1	
3- 4 AM	.78	.77	.78	4	SAT	OCT 17	11-12 AM	2352	16.1	4	FRI	SEP 4	20983	144.0	
4- 5 AM	.95	.76	.89	5	SUN	NOV 29	5- 6 PM	2238	15.3	5	SAT	SEP 5	20429	140.2	
5- 6 AM	1.62	.92	1.40	6	SUN	NOV 29	3- 4 PM	2187	15.0	6	FRI	JUL 31	20168	138.4	
6- 7 AM	3.32	1.31	2.71	7	SUN	NOV 29	6- 7 PM	2071	14.2	7	FRI	JUL 17	20101	137.9	
7- 8 AM	4.92	2.11	4.06	8	SAT	SEP 12	11-12 AM	2048	14.0	8	SUN	AUG 2	20088	137.9	
8- 9 AM	4.73	3.34	4.30	9	SAT	OCT 17	10-11 AM	2048	14.0	9	FRI	AUG 14	19992	137.2	
9-10 AM	5.06	4.82	4.99	10	SAT	SEP 5	2- 3 PM	2040	14.0	10	FRI	MAY 22	19970	137.1	
10-11 AM	5.38	6.16	5.62	11	SUN	DEC 27	4- 5 PM	2010	13.7	11	SUN	JUL 26	19904	136.6	
11-12 AM	5.62	6.92	6.02	12	SAT	SEP 26	2- 3 PM	1982	13.6	12	FRI	AUG 7	19894	136.5	
12- 1 PM	5.69	6.92	6.06	13	SAT	OCT 17	12- 1 PM	1929	13.2	13	SUN	JUL 19	19736	135.4	
1- 2 PM	6.11	6.92	6.36	14	SUN	JUL 5	4- 5 PM	1925	13.2	14	SUN	JUN 21	19725	135.4	
2- 3 PM	6.68	7.18	6.84	15	SUN	APR 12	5- 6 PM	1915	13.1	15	SUN	APR 12	19666	135.0	
3- 4 PM	7.30	7.43	7.34	16	SAT	NOV 21	3- 4 PM	1909	13.1	16	FRI	JUL 24	19623	134.7	
4- 5 PM	8.09	7.71	7.98	17	SUN	DEC 27	3- 4 PM	1896	13.0	17	THU	JUL 2	19601	134.5	
5- 6 PM	7.65	7.37	7.57	18	SAT	SEP 5	1- 2 PM	1878	12.8	18	SUN	JUN 28	19576	134.3	
6- 7 PM	6.40	6.50	6.43	19	SAT	SEP 26	3- 4 PM	1877	12.8	19	SAT	SEP 26	19549	134.2	
7- 8 PM	4.83	5.51	5.04	20	SUN	NOV 29	2- 3 PM	1872	12.8	20	FRI	JUN 26	19435	133.4	
8- 9 PM	3.96	4.74	4.20	21	SAT	NOV 21	2- 3 PM	1865	12.8	21	MON	SEP 7	19360	132.9	
9-10 PM	3.35	4.01	3.55	22	SAT	SEP 5	3- 4 PM	1859	12.7	22	SUN	AUG 16	19204	131.8	
10-11 PM	2.67	3.00	2.77	23	SAT	SEP 26	1- 2 PM	1857	12.7	23	SUN	DEC 27	19051	130.7	
11-12 PM	1.82	2.08	1.90	24	SUN	AUG 9	4- 5 PM	1845	12.6	24	SUN	JUL 12	18998	130.4	
				25	SUN	JUL 5	5- 6 PM	1844	12.6	25	FRI	JUL 10	18966	130.2	
SUBTOTAL				26	SUN	APR 12	4- 5 PM	1828	12.5	26	FRI	JUN 12	18869	129.5	
6AM-2-PM	40.86	38.53	40.15	27	SAT	SEP 5	12- 1 PM	1792	12.3	27	FRI	OCT 23	18824	129.2	
				28	SUN	APR 12	6- 7 PM	1769	12.1	28	FRI	MAY 8	18815	129.1	
SUBTOTAL				29	SUN	JUL 5	3- 4 PM	1761	12.0	29	FRI	AUG 21	18769	128.8	
2PM-10PM	48.31	50.49	48.97	30	SAT	APR 18	10-11 AM	1758	12.0	30	WED	NOV 25	18760	128.7	
				40	SAT	NOV 7	2- 3 PM	1661	11.4	40	FRI	JUN 5	18279	125.4	
SUBTOTAL				50	FRI	SEP 4	4- 5 PM	1641	11.2	50	SAT	JUL 18	17958	123.2	
9-1,2-6PM	51.51	54.55	52.44	60	FRI	SEP 11	6- 7 PM	1626	11.1	60	WED	JUL 1	17627	121.0	
				70	FRI	JUL 31	3- 4 PM	1592	10.9	70	FRI	OCT 9	17459	119.8	
7-9,11-2 & 3-6PM	50.15	48.75	49.72	80	FRI	JUN 26	4- 5 PM	1570	10.7	80	SAT	NOV 7	17016	116.8	
				90	MON	MAY 25	3- 4 PM	1551	10.6	90	SAT	MAY 9	16863	115.7	
				100	FRI	SEP 11	4- 5 PM	1542	10.5	100	THU	SEP 3	16442	112.8	

NEBRASKA DEPARTMENT OF ROADS
 PLANNING AND PROJECT DEVELOPMENT DIVISION
 2009 CONTINUOUS TRAFFIC COUNT DATA

STATION: 55 WEST

ROUTE: I80

LOCATION: MILFORD INTERCHANGE E LEG

A055

CLASSIFICATION DATA FROM STATION K1044E

MONTH	TRAFFIC AVERAGES		PERCENT		VEHICLE CLASSIFICATION		
	5 DAY	7 DAY	7 DAY IS OF 5 DAY	MONTH IS OF YEAR	VEHICLE TYPE	NUMBER	PERCENT
JANUARY	11,470	11,609	101.2	79.9	CARS AND MOTORCYCLES	7,314	50.33
FEBRUARY	11,842	12,111	102.3	83.4	OTHER 2-AXLE 4-TIRE VEHICLE	3,203	22.04
* MARCH	12,927	13,579	105.0	93.5	SINGLE UNIT TRUCKS:		
APRIL	13,623	13,795	101.3	94.9	2-AXLE 6-TIRE	162	1.11
MAY	15,211	15,693	103.2	108.0	3-AXLE	128	.88
JUNE	16,054	16,555	103.1	113.9	4 OR MORE AXLE	37	.25
JULY	17,263	17,442	101.0	120.0	SINGLE TRAILER TRUCKS:		
AUGUST	16,065	16,569	103.1	114.0	4 OR LESS AXLE	246	1.69
SEPTEMBER	15,337	16,031	104.5	110.3	5-AXLE	3,131	21.54
OCTOBER	14,226	14,591	102.6	100.4	6 OR MORE AXLE	107	.73
NOVEMBER	14,017	14,494	103.4	99.8	MULTI-TRAILER TRUCKS:		
DECEMBER	11,655	11,896	102.1	81.9	5 OR LESS AXLE	137	.94
* ANNUAL	14,141	14,530	102.8	100.0	6-AXLE	48	.33
					7 OR MORE AXLE	3	.02
					BUSES	14	.09
					TOTAL HEAVY TRUCKS	4,013	27.61
					TOTAL VEHICLES	14,530	100.00

* TRAFFIC IS ESTIMATED OR AFFECTED BY DETOUR OR CONSTRUCTION

NEBRASKA DEPARTMENT OF ROADS
 PLANNING AND PROJECT DEVELOPMENT DIVISION
 2009 CONTINUOUS TRAFFIC COUNT DATA

STATION: 55 WEST ANNUAL AVERAGE DAILY TRAFFIC 14530
 ROUTE: I80 ANNUAL WEEKDAY TRAFFIC 14141
 LOCATION: MILFORD INTERCHANGE E LEG A055 ANNUAL WEEKEND TRAFFIC 15503
 FUNCTIONAL CLASSIFICATION: RURAL-PRINCIPAL ARTERIAL-INTERSTATE PERCENT DESIGN HOURLY VOLUME 11.6
 PEAK HOUR OF THE DAY 4- 5 PM

HOURLY PERCENT OF TRAFFIC				ANNUAL MAXIMUM TRAFFIC HOURS						ANNUAL MAXIMUM TRAFFIC DAYS				
ORDER	DAY	DATE	HOUR	HOURLY VOLUME	PERCENT OF AADT	ORDER	DAY	DATE	DAILY VOLUME	PERCENT OF AADT				
12- 1 AM	1.24	1.70	1.38	1	WED	NOV 25	5- 6 PM	2394	16.4	1	WED	NOV 25	23234	159.9
1- 2 AM	.97	1.22	1.05	2	THU	NOV 26	10-11 AM	2346	16.1	2	FRI	MAY 22	20968	144.3
2- 3 AM	.81	.88	.83	3	SAT	OCT 17	6- 7 PM	2169	14.9	3	FRI	JUL 31	20873	143.6
3- 4 AM	.79	.78	.78	4	WED	NOV 25	4- 5 PM	2120	14.5	4	FRI	SEP 4	20403	140.4
4- 5 AM	.94	.79	.90	5	SAT	SEP 5	10-11 PM	2089	14.3	5	FRI	AUG 7	20399	140.3
5- 6 AM	1.75	1.09	1.55	6	SAT	OCT 17	7- 8 PM	2086	14.3	6	FRI	JUL 17	20381	140.2
6- 7 AM	3.11	1.67	2.67	7	SAT	SEP 12	4- 5 PM	2073	14.2	7	SAT	AUG 1	20319	139.8
7- 8 AM	5.42	2.79	4.62	8	SAT	SEP 26	10-11 PM	2070	14.2	8	FRI	JUL 24	20318	139.8
8- 9 AM	5.43	4.17	5.05	9	FRI	SEP 4	5- 6 PM	2049	14.1	9	FRI	JUL 3	20274	139.5
9-10 AM	5.74	5.52	5.67	10	WED	NOV 25	6- 7 PM	2035	14.0	10	FRI	JUL 10	20122	138.4
10-11 AM	5.75	6.49	5.98	11	SAT	SEP 12	5- 6 PM	1910	13.1	11	FRI	JUN 26	19860	136.6
11-12 AM	5.61	6.79	5.97	12	SUN	DEC 27	11-12 AM	1904	13.1	12	FRI	JUN 19	19846	136.5
12- 1 PM	5.62	6.61	5.92	13	THU	NOV 26	9-10 AM	1895	13.0	13	THU	JUL 2	19736	135.8
1- 2 PM	6.06	6.71	6.26	14	SAT	OCT 24	3- 4 PM	1891	13.0	14	SAT	SEP 5	19721	135.7
2- 3 PM	6.38	6.87	6.53	15	FRI	MAY 22	5- 6 PM	1890	13.0	15	FRI	APR 10	19538	134.4
3- 4 PM	6.81	7.14	6.91	16	SAT	OCT 24	4- 5 PM	1875	12.9	16	SAT	JUL 18	19466	133.9
4- 5 PM	7.63	7.39	7.56	17	SAT	NOV 7	11-12 PM	1835	12.6	17	FRI	AUG 14	19318	132.9
5- 6 PM	7.68	6.94	7.46	18	FRI	MAR 13	5- 6 PM	1811	12.4	18	SAT	JUL 25	19164	131.8
6- 7 PM	5.88	6.07	5.94	19	FRI	SEP 4	4- 5 PM	1796	12.3	19	SAT	MAY 9	19132	131.6
7- 8 PM	4.62	5.18	4.79	20	FRI	MAY 22	4- 5 PM	1792	12.3	20	SAT	JUN 27	19089	131.3
8- 9 PM	3.77	4.33	3.94	21	THU	NOV 26	11-12 AM	1783	12.2	21	SAT	MAY 23	19054	131.1
9-10 PM	3.43	3.75	3.53	22	SAT	APR 18	4- 5 PM	1734	11.9	22	SUN	SEP 27	18960	130.4
10-11 PM	2.66	2.99	2.76	23	FRI	APR 10	5- 6 PM	1723	11.8	23	SAT	SEP 12	18926	130.2
11-12 PM	1.88	2.14	1.96	24	SUN	DEC 27	1- 2 PM	1717	11.8	24	FRI	MAY 8	18893	130.0
				25	FRI	SEP 4	6- 7 PM	1713	11.7	25	FRI	JUN 12	18818	129.5
SUBTOTAL				26	FRI	JUL 31	4- 5 PM	1706	11.7	26	SAT	JUN 20	18713	128.7
6AM-2-PM	42.79	40.79	42.18	27	FRI	JUL 24	5- 6 PM	1702	11.7	27	FRI	SEP 18	18696	128.6
				28	FRI	APR 10	4- 5 PM	1697	11.6	28	SAT	AUG 15	18685	128.5
SUBTOTAL				29	FRI	JUL 31	5- 6 PM	1697	11.6	29	SAT	AUG 8	18559	127.7
2PM-10PM	46.24	47.70	46.68	30	SAT	NOV 21	10-11 PM	1694	11.6	30	SUN	NOV 29	18537	127.5
				40	SAT	SEP 12	6- 7 PM	1604	11.0	40	FRI	NOV 13	18042	124.1
SUBTOTAL				50	FRI	NOV 13	4- 5 PM	1571	10.8	50	SUN	JUN 14	17716	121.9
9-1,2-6PM	51.27	53.79	52.04	60	FRI	JUL 17	4- 5 PM	1533	10.5	60	FRI	MAY 29	17412	119.8
				70	FRI	JUL 31	3- 4 PM	1492	10.2	70	SUN	JUL 12	17214	118.4
7-9,11-2 & 3-6PM	50.32	48.58	49.79	80	FRI	MAY 15	5- 6 PM	1482	10.1	80	WED	AUG 5	16751	115.2
				90	FRI	APR 3	5- 6 PM	1465	10.0	90	FRI	MAR 6	16618	114.3
				100	FRI	APR 3	4- 5 PM	1454	10.0	100	FRI	MAY 1	16384	112.7

NEBRASKA DEPARTMENT OF ROADS
 PLANNING AND PROJECT DEVELOPMENT DIVISION
 2009 CONTINUOUS TRAFFIC COUNT DATA

STATION: 55 BOTH DIRE

ROUTE: I80

LOCATION: MILFORD INTERCHANGE E LEG

A055

CLASSIFICATION DATA FROM STATION K1044E

MONTH	TRAFFIC AVERAGES		PERCENT		VEHICLE CLASSIFICATION		
	5 DAY	7 DAY	7 DAY IS OF 5 DAY	MONTH IS OF YEAR	VEHICLE TYPE	NUMBER	PERCENT
JANUARY	22,788	23,109	101.4	79.4	CARS AND MOTORCYCLES	14,643	50.32
FEBRUARY	23,620	24,085	102.0	82.8	OTHER 2-AXLE 4-TIRE VEHICLE	6,414	22.04
* MARCH	26,055	27,302	104.8	93.8	SINGLE UNIT TRUCKS:		
APRIL	27,672	28,001	101.2	96.2	2-AXLE 6-TIRE	325	1.11
MAY	30,683	31,523	102.7	108.3	3-AXLE	256	.87
JUNE	32,068	33,093	103.2	113.7	4 OR MORE AXLE	75	.25
JULY	34,262	34,924	101.9	120.0	SINGLE TRAILER TRUCKS:		
AUGUST	32,319	33,427	103.4	114.9	4 OR LESS AXLE	493	1.69
SEPTEMBER	30,842	32,113	104.1	110.4	5-AXLE	6,269	21.54
OCTOBER	28,384	29,004	102.2	99.7	6 OR MORE AXLE	215	.73
NOVEMBER	28,057	29,136	103.8	100.1	MULTI-TRAILER TRUCKS:		
DECEMBER	22,879	23,434	102.4	80.5	5 OR LESS AXLE	275	.94
* ANNUAL	28,303	29,096	102.8	100.0	6-AXLE	97	.33
					7 OR MORE AXLE	6	.02
					BUSES	28	.09
					TOTAL HEAVY TRUCKS	8,039	27.63
					TOTAL VEHICLES	29,096	100.00

* TRAFFIC IS ESTIMATED OR AFFECTED BY DETOUR OR CONSTRUCTION

NEBRASKA DEPARTMENT OF ROADS
 PLANNING AND PROJECT DEVELOPMENT DIVISION
 2009 CONTINUOUS TRAFFIC COUNT DATA

STATION: 55 BOTH DIREC ANNUAL AVERAGE DAILY TRAFFIC 29096
 ROUTE: I80 ANNUAL WEEKDAY TRAFFIC 28303
 LOCATION: MILFORD INTERCHANGE E LEG A055 ANNUAL WEEKEND TRAFFIC 31079
 FUNCTIONAL CLASSIFICATION: RURAL-PRINCIPAL ARTERIAL-INTERSTATE PERCENT DESIGN HOURLY VOLUME 10.9
 PEAK HOUR OF THE DAY 4- 5 PM

HOURLY PERCENT OF TRAFFIC				ANNUAL MAXIMUM TRAFFIC HOURS					ANNUAL MAXIMUM TRAFFIC DAYS					
ORDER	DAY	DATE	HOUR	HOURLY VOLUME	PERCENT OF AADT	ORDER	DAY	DATE	DAILY VOLUME	PERCENT OF AADT				
12- 1 AM	1.25	1.61	1.36	1	WED	NOV 25	5- 6 PM	3872	13.3	1	WED	NOV 25	41994	144.3
1- 2 AM	.98	1.17	1.04	2	THU	NOV 26	10-11 AM	3816	13.1	2	FRI	SEP 4	41386	142.2
2- 3 AM	.81	.88	.84	3	SUN	NOV 29	4- 5 PM	3770	12.9	3	SUN	NOV 29	41375	142.2
3- 4 AM	.78	.77	.78	4	FRI	SEP 4	5- 6 PM	3717	12.7	4	FRI	JUL 31	41041	141.0
4- 5 AM	.94	.77	.89	5	WED	NOV 25	4- 5 PM	3688	12.6	5	FRI	MAY 22	40938	140.6
5- 6 AM	1.68	1.00	1.47	6	SUN	NOV 29	3- 4 PM	3625	12.4	6	FRI	JUL 17	40482	139.1
6- 7 AM	3.21	1.49	2.69	7	SUN	NOV 29	5- 6 PM	3599	12.3	7	FRI	AUG 7	40293	138.4
7- 8 AM	5.17	2.45	4.34	8	SAT	SEP 12	10-11 AM	3494	12.0	8	SAT	SEP 5	40150	137.9
8- 9 AM	5.08	3.75	4.67	9	SUN	DEC 27	11-12 AM	3448	11.8	9	FRI	JUL 24	39941	137.2
9-10 AM	5.40	5.17	5.33	10	FRI	SEP 4	4- 5 PM	3437	11.8	10	SUN	JUL 5	39474	135.6
10-11 AM	5.56	6.33	5.80	11	THU	NOV 26	11-12 AM	3393	11.6	11	THU	JUL 2	39337	135.1
11-12 AM	5.62	6.85	6.00	12	FRI	JUL 17	5- 6 PM	3353	11.5	12	FRI	AUG 14	39310	135.1
12- 1 PM	5.65	6.76	5.99	13	SUN	NOV 29	2- 3 PM	3352	11.5	13	FRI	JUN 26	39295	135.0
1- 2 PM	6.08	6.82	6.31	14	FRI	JUL 31	5- 6 PM	3298	11.3	14	FRI	JUL 10	39088	134.3
2- 3 PM	6.53	7.02	6.68	15	FRI	MAY 22	5- 6 PM	3294	11.3	15	SAT	AUG 1	38613	132.7
3- 4 PM	7.06	7.28	7.13	16	FRI	MAY 22	4- 5 PM	3293	11.3	16	FRI	JUN 19	38504	132.3
4- 5 PM	7.87	7.55	7.77	17	FRI	JUL 24	5- 6 PM	3293	11.3	17	FRI	JUL 3	38450	132.1
5- 6 PM	7.67	7.16	7.51	18	SUN	DEC 27	3- 4 PM	3289	11.3	18	SUN	AUG 9	38428	132.0
6- 7 PM	6.14	6.29	6.19	19	WED	NOV 25	6- 7 PM	3252	11.1	19	SUN	AUG 2	38234	131.4
7- 8 PM	4.72	5.34	4.91	20	FRI	SEP 4	6- 7 PM	3243	11.1	20	SUN	JUL 26	38017	130.6
8- 9 PM	3.87	4.53	4.07	21	SUN	JUL 5	4- 5 PM	3241	11.1	21	SUN	JUL 19	37804	129.9
9-10 PM	3.39	3.88	3.54	22	FRI	OCT 23	5- 6 PM	3232	11.1	22	FRI	MAY 8	37708	129.5
10-11 PM	2.67	2.99	2.77	23	FRI	JUL 17	4- 5 PM	3223	11.0	23	FRI	JUN 12	37687	129.5
11-12 PM	1.85	2.11	1.93	24	SAT	OCT 17	11-12 AM	3214	11.0	24	SAT	SEP 26	37648	129.3
				25	SUN	APR 12	5- 6 PM	3212	11.0	25	SAT	JUL 18	37424	128.6
				26	FRI	AUG 7	4- 5 PM	3207	11.0	26	SUN	JUN 21	37372	128.4
SUBTOTAL				27	FRI	AUG 7	5- 6 PM	3203	11.0	27	FRI	SEP 18	37324	128.2
6AM-2-PM	41.82	39.66	41.16	28	FRI	MAY 8	5- 6 PM	3202	11.0	28	SAT	JUL 25	37317	128.2
				29	FRI	JUL 31	4- 5 PM	3192	10.9	29	SUN	DEC 27	37222	127.9
SUBTOTAL				30	FRI	MAR 13	5- 6 PM	3188	10.9	30	SAT	AUG 15	37161	127.7
2PM-10PM	47.28	49.10	47.84	40	FRI	NOV 13	5- 6 PM	3111	10.6	40	FRI	OCT 16	36370	125.0
				50	SUN	APR 12	4- 5 PM	3059	10.5	50	FRI	MAR 13	35533	122.1
SUBTOTAL				60	SUN	AUG 2	4- 5 PM	3035	10.4	60	SAT	MAY 23	35037	120.4
9-1,2-6PM	51.39	54.17	52.24	70	SUN	JUL 5	2- 3 PM	3005	10.3	70	SAT	DEC 19	34286	117.8
				80	THU	JUL 2	4- 5 PM	2978	10.2	80	THU	JUL 16	34073	117.1
7-9,11-2 & 3-6PM	50.23	48.67	49.75	90	WED	NOV 25	3- 4 PM	2942	10.1	90	WED	AUG 5	33632	115.5
				100	FRI	MAY 22	6- 7 PM	2916	10.0	100	FRI	NOV 20	32947	113.2

NEBRASKA DEPARTMENT OF ROADS
 PLANNING AND PROJECT DEVELOPMENT DIVISION
 2009 CONTINUOUS TRAFFIC COUNT DATA

STATION: 56 EAST

ROUTE: I80

LOCATION: SOUTHWEST OF GRETNA INTERCHANGE SW LEG A056

CLASSIFICATION DATA FROM STATION K1043SW

MONTH	TRAFFIC AVERAGES		PERCENT		VEHICLE CLASSIFICATION		
	5 DAY	7 DAY	7 DAY IS OF 5 DAY	MONTH IS OF YEAR	VEHICLE TYPE	NUMBER	PERCENT
JANUARY	15,573	15,604	100.2	80.5	CARS AND MOTORCYCLES	12,789	65.95
FEBRUARY	16,380	16,385	100.0	84.5	OTHER 2-AXLE 4-TIRE VEHICLE	2,800	14.43
MARCH	17,832	18,415	103.3	95.0	SINGLE UNIT TRUCKS:		
APRIL	19,198	19,269	100.4	99.4	2-AXLE 6-TIRE	302	1.55
MAY	20,713	21,210	102.4	109.4	3-AXLE	77	.39
JUNE	21,150	21,678	102.5	111.8	4 OR MORE AXLE	11	.05
JULY	22,497	22,673	100.8	116.9	SINGLE TRAILER TRUCKS:		
AUGUST	22,042	22,397	101.6	115.5	4 OR LESS AXLE	330	1.70
SEPTEMBER	20,186	21,238	105.2	109.5	5-AXLE	2,811	14.49
OCTOBER	19,245	19,633	102.0	101.2	6 OR MORE AXLE	87	.44
NOVEMBER	18,550	19,078	102.8	98.4	MULTI-TRAILER TRUCKS:		
DECEMBER	14,956	15,106	101.0	77.9	5 OR LESS AXLE	117	.60
ANNUAL	19,027	19,391	101.9	100.0	6-AXLE	47	.24
					7 OR MORE AXLE	4	.02
					BUSES	16	.08
					TOTAL HEAVY TRUCKS	3,802	19.60
					TOTAL VEHICLES	19,391	100.00

NEBRASKA DEPARTMENT OF ROADS
PLANNING AND PROJECT DEVELOPMENT DIVISION
2009 CONTINUOUS TRAFFIC COUNT DATA

STATION: 56 EAST ANNUAL AVERAGE DAILY TRAFFIC 19391
ROUTE: I80 ANNUAL WEEKDAY TRAFFIC 19027
LOCATION: SOUTHWEST OF GREYNA INTERCHANGE SW LEG A056 ANNUAL WEEKEND TRAFFIC 20301
FUNCTIONAL CLASSIFICATION: RURAL-PRINCIPAL ARTERIAL-INTERSTATE PERCENT DESIGN HOURLY VOLUME 11.2
PEAK HOUR OF THE DAY 5- 6 PM

HOURLY PERCENT OF TRAFFIC				ANNUAL MAXIMUM TRAFFIC HOURS					ANNUAL MAXIMUM TRAFFIC DAYS					
ORDER	DAY	DATE	HOUR	HOURLY VOLUME	PERCENT OF AADT	ORDER	DAY	DATE	DAILY VOLUME	PERCENT OF AADT				
12- 1 AM	.98	1.79	1.23	1	SAT	OCT 17	7- 8 PM	3205	16.5	1	SAT	SEP 5	26764	138.0
1- 2 AM	.75	1.25	.90	2	SAT	OCT 17	6- 7 PM	3202	16.5	2	SAT	SEP 26	26609	137.2
2- 3 AM	.62	.88	.70	3	SAT	NOV 21	11-12 PM	3200	16.5	3	SUN	SEP 6	25936	133.7
3- 4 AM	.63	.71	.65	4	SAT	SEP 26	10-11 PM	3161	16.3	4	SAT	OCT 24	25906	133.5
4- 5 AM	.97	.76	.91	5	SAT	SEP 5	10-11 PM	3118	16.0	5	FRI	JUL 31	25823	133.1
5- 6 AM	1.66	.89	1.43	6	SAT	APR 18	4- 5 PM	3113	16.0	6	FRI	JUL 17	25663	132.3
6- 7 AM	3.88	1.43	3.13	7	SAT	OCT 24	5- 6 PM	3093	15.9	7	FRI	SEP 4	25452	131.2
7- 8 AM	6.19	2.19	4.96	8	SUN	NOV 8	12- 1 AM	3037	15.6	8	SAT	OCT 17	25405	131.0
8- 9 AM	5.43	3.36	4.80	9	SAT	OCT 24	4- 5 PM	3022	15.5	9	FRI	JUL 24	25396	130.9
9-10 AM	5.22	4.65	5.05	10	SAT	SEP 12	4- 5 PM	3015	15.5	10	SUN	NOV 8	25388	130.9
10-11 AM	5.06	5.82	5.29	11	SAT	OCT 24	3- 4 PM	2995	15.4	11	FRI	AUG 14	25309	130.5
11-12 AM	5.34	6.75	5.77	12	SAT	SEP 5	11-12 PM	2859	14.7	12	FRI	JUN 26	25201	129.9
12- 1 PM	5.49	6.92	5.93	13	SAT	SEP 12	6- 7 PM	2813	14.5	13	FRI	JUN 19	25071	129.2
1- 2 PM	5.78	6.90	6.12	14	SAT	NOV 7	11-12 PM	2747	14.1	14	FRI	MAY 22	25031	129.0
2- 3 PM	6.29	6.94	6.49	15	SAT	SEP 26	9-10 PM	2681	13.8	15	FRI	OCT 16	24964	128.7
3- 4 PM	7.01	7.29	7.10	16	SAT	NOV 21	10-11 PM	2645	13.6	16	FRI	JUL 10	24846	128.1
4- 5 PM	8.49	8.00	8.34	17	SAT	OCT 17	8- 9 PM	2600	13.4	17	SAT	SEP 12	24817	127.9
5- 6 PM	8.84	7.59	8.45	18	SAT	SEP 12	5- 6 PM	2498	12.8	18	FRI	MAY 8	24768	127.7
6- 7 PM	6.35	6.30	6.33	19	SAT	SEP 26	11-12 PM	2432	12.5	19	SAT	JUL 25	24693	127.3
7- 8 PM	4.33	5.22	4.60	20	FRI	SEP 18	5- 6 PM	2350	12.1	20	SAT	AUG 29	24687	127.3
8- 9 PM	3.54	4.49	3.83	21	SAT	SEP 5	9-10 PM	2320	11.9	21	FRI	AUG 7	24648	127.1
9-10 PM	3.13	3.97	3.39	22	SUN	JUL 5	5- 6 PM	2305	11.8	22	SUN	JUL 5	24554	126.6
10-11 PM	2.40	3.33	2.68	23	FRI	JUL 31	5- 6 PM	2289	11.8	23	FRI	AUG 21	24399	125.8
11-12 PM	1.63	2.58	1.92	24	FRI	SEP 25	5- 6 PM	2288	11.7	24	FRI	SEP 18	24398	125.8
				25	SAT	APR 18	5- 6 PM	2250	11.6	25	FRI	AUG 28	24307	125.3
				26	THU	JUN 18	4- 5 PM	2205	11.3	26	FRI	JUN 12	24252	125.0
SUBTOTAL				27	FRI	SEP 4	5- 6 PM	2198	11.3	27	SAT	AUG 1	24240	125.0
6AM-2-PM	42.42	38.05	41.08	28	FRI	AUG 28	4- 5 PM	2196	11.3	28	SAT	JUL 18	24235	124.9
				29	FRI	JUL 24	4- 5 PM	2195	11.3	29	SUN	SEP 27	24196	124.7
SUBTOTAL				30	THU	JUN 11	5- 6 PM	2189	11.2	30	FRI	JUL 3	24193	124.7
2PM-10PM	48.00	49.84	48.56	40	FRI	JUL 10	5- 6 PM	2142	11.0	40	FRI	MAY 15	23719	122.3
				50	FRI	AUG 7	5- 6 PM	2094	10.7	50	THU	JUL 30	23317	120.2
SUBTOTAL				60	SAT	JUL 4	11-12 PM	2060	10.6	60	SAT	MAY 2	22974	118.4
9-1,2-6PM	51.75	54.00	52.44	70	FRI	MAY 22	5- 6 PM	2035	10.4	70	FRI	APR 3	22762	117.3
				80	FRI	OCT 16	6- 7 PM	2015	10.3	80	FRI	APR 24	22522	116.1
7-9,11-2 & 3-6PM	52.59	49.04	51.51	90	THU	MAY 21	4- 5 PM	1996	10.2	90	THU	AUG 27	22125	114.0
				100	SUN	AUG 9	4- 5 PM	1983	10.2	100	FRI	MAR 6	21750	112.1

NEBRASKA DEPARTMENT OF ROADS
 PLANNING AND PROJECT DEVELOPMENT DIVISION
 2009 CONTINUOUS TRAFFIC COUNT DATA

STATION: 56 WEST

ROUTE: I80

LOCATION: SOUTHWEST OF GRETNA INTERCHANGE SW LEG A056

CLASSIFICATION DATA FROM STATION K1043SW

MONTH	TRAFFIC AVERAGES		PERCENT		VEHICLE CLASSIFICATION		
	5 DAY	7 DAY	7 DAY IS OF 5 DAY	MONTH IS OF YEAR	VEHICLE TYPE	NUMBER	PERCENT
JANUARY	15,941	16,016	100.5	82.0	CARS AND MOTORCYCLES	12,882	65.94
FEBRUARY	16,467	16,751	101.7	85.8	OTHER 2-AXLE 4-TIRE VEHICLE	2,821	14.44
MARCH	18,084	18,596	102.8	95.2	SINGLE UNIT TRUCKS:		
APRIL	18,812	19,021	101.1	97.4	2-AXLE 6-TIRE	305	1.56
MAY	20,468	21,091	103.0	108.0	3-AXLE	77	.39
JUNE	21,178	21,771	102.8	111.5	4 OR MORE AXLE	11	.05
JULY	22,277	22,563	101.3	115.5	SINGLE TRAILER TRUCKS:		
AUGUST	21,712	22,180	102.2	113.6	4 OR LESS AXLE	332	1.69
SEPTEMBER	20,325	21,444	105.5	109.8	5-AXLE	2,831	14.49
OCTOBER	19,611	19,945	101.7	102.1	6 OR MORE AXLE	88	.45
NOVEMBER	18,619	19,440	104.4	99.5	MULTI-TRAILER TRUCKS:		
DECEMBER	15,385	15,579	101.3	79.8	5 OR LESS AXLE	118	.60
ANNUAL	19,073	19,533	102.4	100.0	6-AXLE	47	.24
					7 OR MORE AXLE	5	.02
					BUSES	16	.08
					TOTAL HEAVY TRUCKS	3,830	19.60
					TOTAL VEHICLES	19,533	100.00

NEBRASKA DEPARTMENT OF ROADS
PLANNING AND PROJECT DEVELOPMENT DIVISION
2009 CONTINUOUS TRAFFIC COUNT DATA

STATION: 56 WEST

ANNUAL AVERAGE DAILY TRAFFIC 19533

ROUTE: I80

ANNUAL WEEKDAY TRAFFIC 19073

LOCATION: SOUTHWEST OF GRETN A INTERCHANGE SW LEG A056

ANNUAL WEEKEND TRAFFIC 20683

FUNCTIONAL CLASSIFICATION: RURAL-PRINCIPAL ARTERIAL-INTERSTATE

PERCENT DESIGN HOURLY VOLUME 11.8

PEAK HOUR OF THE DAY 5- 6 PM

HOURLY PERCENT OF TRAFFIC				ANNUAL MAXIMUM TRAFFIC HOURS						ANNUAL MAXIMUM TRAFFIC DAYS				
ORDER	DAY	DATE	HOUR	HOURLY VOLUME	PERCENT OF AADT	ORDER	DAY	DATE	DAILY VOLUME	PERCENT OF AADT				
12- 1 AM	1.22	1.78	1.39	1	SAT	SEP 12	10-11 AM	3799	19.4	1	SAT	SEP 26	30373	155.4
1- 2 AM	.81	1.34	.97	2	SAT	OCT 24	8- 9 AM	3778	19.3	2	SAT	SEP 5	29972	153.4
2- 3 AM	.62	.89	.70	3	SAT	OCT 17	11-12 AM	3647	18.6	3	SAT	NOV 21	27785	142.2
3- 4 AM	.61	.70	.63	4	SAT	SEP 26	2- 3 PM	3641	18.6	4	SAT	NOV 7	27585	141.2
4- 5 AM	.83	.71	.79	5	SAT	SEP 5	2- 3 PM	3592	18.3	5	SAT	SEP 12	27435	140.4
5- 6 AM	1.84	1.00	1.59	6	SAT	OCT 17	10-11 AM	3576	18.3	6	SAT	OCT 17	26579	136.0
6- 7 AM	4.32	1.81	3.56	7	SAT	NOV 7	3- 4 PM	3547	18.1	7	FRI	SEP 4	26370	135.0
7- 8 AM	6.45	2.81	5.35	8	SAT	NOV 21	3- 4 PM	3407	17.4	8	SAT	JUL 25	25982	133.0
8- 9 AM	5.91	4.04	5.34	9	SAT	SEP 12	9-10 AM	3350	17.1	9	SAT	OCT 24	25926	132.7
9-10 AM	5.37	5.15	5.30	10	SAT	NOV 21	2- 3 PM	3271	16.7	10	SAT	JUL 18	25846	132.3
10-11 AM	5.24	6.14	5.51	11	SAT	SEP 26	3- 4 PM	3251	16.6	11	FRI	JUL 31	25822	132.1
11-12 AM	5.30	6.85	5.77	12	SAT	SEP 26	1- 2 PM	3190	16.3	12	FRI	JUL 17	25750	131.8
12- 1 PM	5.48	6.95	5.92	13	SAT	SEP 5	1- 2 PM	3066	15.6	13	SAT	APR 18	25736	131.7
1- 2 PM	5.56	6.92	5.97	14	SAT	APR 18	10-11 AM	3047	15.5	14	SAT	AUG 1	25328	129.6
2- 3 PM	5.85	7.13	6.23	15	SAT	SEP 5	3- 4 PM	3041	15.5	15	FRI	JUL 10	25240	129.2
3- 4 PM	6.67	7.39	6.89	16	SAT	OCT 24	9-10 AM	3034	15.5	16	FRI	MAY 22	25072	128.3
4- 5 PM	8.11	7.61	7.96	17	SAT	NOV 21	4- 5 PM	3003	15.3	17	FRI	JUL 24	25069	128.3
5- 6 PM	8.38	7.17	8.02	18	SAT	NOV 7	2- 3 PM	2985	15.2	18	FRI	AUG 14	24970	127.8
6- 7 PM	5.93	6.03	5.96	19	SAT	NOV 7	4- 5 PM	2953	15.1	19	SAT	JUL 11	24961	127.7
7- 8 PM	4.15	4.88	4.37	20	SAT	APR 18	11-12 AM	2910	14.8	20	SAT	MAY 23	24918	127.5
8- 9 PM	3.69	4.25	3.86	21	SAT	OCT 17	12- 1 PM	2727	13.9	21	FRI	AUG 7	24796	126.9
9-10 PM	3.39	3.66	3.47	22	SAT	SEP 5	12- 1 PM	2661	13.6	22	FRI	JUN 26	24751	126.7
10-11 PM	2.50	2.77	2.58	23	SAT	SEP 26	12- 1 PM	2655	13.5	23	SAT	MAY 16	24723	126.5
11-12 PM	1.80	2.04	1.87	24	SAT	NOV 21	1- 2 PM	2571	13.1	24	FRI	OCT 16	24705	126.4
				25	SAT	NOV 7	1- 2 PM	2500	12.7	25	THU	JUL 2	24674	126.3
				26	SAT	SEP 5	11-12 AM	2412	12.3	26	SAT	MAY 2	24591	125.8
				27	SAT	SEP 12	11-12 AM	2412	12.3	27	SAT	JUN 20	24574	125.8
				28	SAT	OCT 17	9-10 AM	2353	12.0	28	FRI	MAY 8	24559	125.7
				29	FRI	SEP 4	4- 5 PM	2349	12.0	29	SAT	AUG 15	24558	125.7
				30	FRI	SEP 4	5- 6 PM	2321	11.8	30	SAT	AUG 8	24425	125.0
				40	SAT	APR 18	9-10 AM	2183	11.1	40	FRI	JUL 3	24066	123.2
				50	FRI	OCT 23	4- 5 PM	2122	10.8	50	FRI	MAY 15	23275	119.1
				60	FRI	JUL 31	4- 5 PM	2071	10.6	60	SUN	JUN 14	22687	116.1
				70	FRI	APR 24	5- 6 PM	2056	10.5	70	SAT	OCT 3	22387	114.6
				80	FRI	MAY 1	5- 6 PM	2025	10.3	80	SUN	JUL 12	21977	112.5
				90	SAT	NOV 7	5- 6 PM	2001	10.2	90	SUN	AUG 23	21652	110.8
				100	FRI	AUG 7	4- 5 PM	1962	10.0	100	THU	MAY 21	21459	109.8

NEBRASKA DEPARTMENT OF ROADS
 PLANNING AND PROJECT DEVELOPMENT DIVISION
 2009 CONTINUOUS TRAFFIC COUNT DATA

STATION: 56 BOTH DIRE

ROUTE: I80

LOCATION: SOUTHWEST OF GRETNA INTERCHANGE SW LEG A056

CLASSIFICATION DATA FROM STATION K1043SW

MONTH	TRAFFIC AVERAGES		PERCENT		VEHICLE CLASSIFICATION		
	5 DAY	7 DAY	7 DAY IS OF 5 DAY	MONTH IS OF YEAR	VEHICLE TYPE	NUMBER	PERCENT
JANUARY	31,514	31,620	100.3	81.2	CARS AND MOTORCYCLES	25,671	65.94
FEBRUARY	32,847	33,136	100.9	85.1	OTHER 2-AXLE 4-TIRE VEHICLE	5,621	14.44
MARCH	35,916	37,011	103.0	95.1	SINGLE UNIT TRUCKS:		
APRIL	38,010	38,290	100.7	98.4	2-AXLE 6-TIRE	607	1.55
MAY	41,181	42,301	102.7	108.7	3-AXLE	154	.39
JUNE	42,328	43,449	102.6	111.6	4 OR MORE AXLE	22	.05
JULY	44,774	45,236	101.0	116.2	SINGLE TRAILER TRUCKS:		
AUGUST	43,754	44,577	101.9	114.5	4 OR LESS AXLE	662	1.70
SEPTEMBER	40,511	42,682	105.4	109.7	5-AXLE	5,642	14.49
OCTOBER	38,856	39,578	101.9	101.7	6 OR MORE AXLE	175	.44
NOVEMBER	37,169	38,518	103.6	99.0	MULTI-TRAILER TRUCKS:		
DECEMBER	30,341	30,685	101.1	78.8	5 OR LESS AXLE	235	.60
ANNUAL	38,100	38,924	102.2	100.0	6-AXLE	94	.24
					7 OR MORE AXLE	9	.02
					BUSES	32	.08
					TOTAL HEAVY TRUCKS	7,632	19.60
					TOTAL VEHICLES	38,924	100.00

NEBRASKA DEPARTMENT OF ROADS
 PLANNING AND PROJECT DEVELOPMENT DIVISION
 2009 CONTINUOUS TRAFFIC COUNT DATA

STATION: 56 BOTH DIREC ANNUAL AVERAGE DAILY TRAFFIC 38924
 ROUTE: I80 ANNUAL WEEKDAY TRAFFIC 38100
 LOCATION: SOUTHWEST OF GRETNA INTERCHANGE SW LEG A056 ANNUAL WEEKEND TRAFFIC 40984
 FUNCTIONAL CLASSIFICATION: RURAL-PRINCIPAL ARTERIAL-INTERSTATE PERCENT DESIGN HOURLY VOLUME 11.0
 PEAK HOUR OF THE DAY 5- 6 PM

HOURLY PERCENT OF TRAFFIC				ANNUAL MAXIMUM TRAFFIC HOURS						ANNUAL MAXIMUM TRAFFIC DAYS				
HOUR PERIOD	WEEKDAYS	WEEKENDS	AVERAGE	ORDER	DAY	DATE	HOUR	HOURLY VOLUME	PERCENT OF AADT	ORDER	DAY	DATE	DAILY VOLUME	PERCENT OF AADT
12- 1 AM	1.10	1.79	1.31	1	SAT	SEP 26	2- 3 PM	4974	12.7	1	SAT	SEP 26	56982	146.3
1- 2 AM	.78	1.30	.94	2	SAT	OCT 17	11-12 AM	4954	12.7	2	SAT	SEP 5	56736	145.7
2- 3 AM	.62	.88	.70	3	SAT	SEP 5	2- 3 PM	4935	12.6	3	SAT	SEP 12	52252	134.2
3- 4 AM	.62	.70	.64	4	SAT	SEP 12	10-11 AM	4901	12.5	4	SAT	OCT 17	51984	133.5
4- 5 AM	.90	.73	.85	5	SAT	SEP 26	3- 4 PM	4758	12.2	5	SAT	OCT 24	51832	133.1
5- 6 AM	1.75	.95	1.50	6	SAT	OCT 17	10-11 AM	4716	12.1	6	FRI	SEP 4	51822	133.1
6- 7 AM	4.09	1.62	3.33	7	SAT	NOV 7	3- 4 PM	4687	12.0	7	FRI	JUL 31	51645	132.6
7- 8 AM	6.32	2.50	5.14	8	SAT	NOV 21	3- 4 PM	4649	11.9	8	FRI	JUL 17	51413	132.0
8- 9 AM	5.67	3.70	5.06	9	SAT	APR 18	4- 5 PM	4632	11.9	9	SAT	JUL 25	50675	130.1
9-10 AM	5.29	4.90	5.17	10	SAT	OCT 24	8- 9 AM	4569	11.7	10	FRI	JUL 24	50465	129.6
10-11 AM	5.15	5.98	5.40	11	SAT	SEP 26	1- 2 PM	4565	11.7	11	SAT	NOV 21	50365	129.3
11-12 AM	5.31	6.80	5.77	12	FRI	SEP 4	5- 6 PM	4519	11.6	12	FRI	AUG 14	50279	129.1
12- 1 PM	5.47	6.93	5.92	13	FRI	JUL 31	5- 6 PM	4501	11.5	13	FRI	MAY 22	50103	128.7
1- 2 PM	5.66	6.91	6.05	14	SAT	OCT 24	5- 6 PM	4482	11.5	14	FRI	JUL 10	50086	128.6
2- 3 PM	6.06	7.04	6.36	15	SAT	NOV 21	2- 3 PM	4460	11.4	15	SAT	JUL 18	50081	128.6
3- 4 PM	6.84	7.34	6.99	16	SAT	OCT 24	4- 5 PM	4442	11.4	16	FRI	JUN 26	49952	128.3
4- 5 PM	8.30	7.81	8.15	17	SAT	SEP 12	4- 5 PM	4423	11.3	17	SAT	APR 18	49816	127.9
5- 6 PM	8.62	7.38	8.23	18	FRI	SEP 25	5- 6 PM	4421	11.3	18	FRI	OCT 16	49669	127.6
6- 7 PM	6.14	6.16	6.15	19	SAT	SEP 5	3- 4 PM	4396	11.2	19	SAT	AUG 1	49568	127.3
7- 8 PM	4.24	5.04	4.49	20	FRI	SEP 4	4- 5 PM	4392	11.2	20	FRI	AUG 7	49444	127.0
8- 9 PM	3.62	4.37	3.85	21	SAT	OCT 24	3- 4 PM	4386	11.2	21	FRI	MAY 8	49327	126.7
9-10 PM	3.26	3.81	3.43	22	FRI	SEP 18	5- 6 PM	4365	11.2	22	FRI	JUN 19	49260	126.5
10-11 PM	2.45	3.04	2.64	23	THU	NOV 26	11-12 AM	4362	11.2	23	SAT	AUG 29	48940	125.7
11-12 PM	1.72	2.31	1.90	24	FRI	OCT 16	4- 5 PM	4342	11.1	24	THU	JUL 2	48695	125.1
				25	SAT	SEP 5	1- 2 PM	4340	11.1	25	FRI	AUG 21	48690	125.0
				26	SAT	SEP 12	9-10 AM	4332	11.1	26	SAT	JUN 20	48527	124.6
				27	FRI	JUL 17	5- 6 PM	4309	11.0	27	SUN	SEP 6	48504	124.6
				28	FRI	NOV 6	5- 6 PM	4296	11.0	28	FRI	JUN 12	48448	124.4
				29	SAT	APR 18	11-12 AM	4288	11.0	29	SAT	AUG 15	48401	124.3
				30	SAT	NOV 21	4- 5 PM	4285	11.0	30	FRI	SEP 25	48384	124.3
				40	FRI	OCT 9	5- 6 PM	4202	10.7	40	SAT	MAY 9	47677	122.4
				50	WED	NOV 25	4- 5 PM	4166	10.7	50	SUN	JUL 19	46400	119.2
				60	FRI	APR 10	5- 6 PM	4100	10.5	60	FRI	OCT 2	45748	117.5
				70	THU	JUL 2	5- 6 PM	4034	10.3	70	SUN	SEP 27	45166	116.0
				80	FRI	OCT 9	4- 5 PM	4007	10.2	80	SUN	AUG 16	44542	114.4
				90	FRI	JUN 26	4- 5 PM	3954	10.1	90	SUN	AUG 23	43949	112.9
				100	THU	JUL 30	5- 6 PM	3929	10.0	100	SAT	MAR 28	43139	110.8

NEBRASKA DEPARTMENT OF ROADS
 PLANNING AND PROJECT DEVELOPMENT DIVISION
 2009 CONTINUOUS TRAFFIC COUNT DATA

STATION: 57 EAST

ROUTE: US6

LOCATION: JCT US6 & US136 W LEG

A057

CLASSIFICATION DATA FROM STATION K2057E

MONTH	TRAFFIC AVERAGES		PERCENT		VEHICLE CLASSIFICATION		
	5 DAY	7 DAY	7 DAY IS OF 5 DAY	MONTH IS OF YEAR	VEHICLE TYPE	NUMBER	PERCENT
JANUARY	795	749	94.2	82.7	CARS AND MOTORCYCLES	387	42.71
FEBRUARY	855	801	93.7	88.4	OTHER 2-AXLE 4-TIRE VEHICLE	341	37.63
MARCH	909	862	94.8	95.1	SINGLE UNIT TRUCKS:		
APRIL	975	911	93.4	100.6	2-AXLE 6-TIRE	8	.88
MAY	1,023	969	94.7	107.0	3-AXLE	13	1.43
JUNE	1,019	964	94.6	106.4	4 OR MORE AXLE	1	.11
JULY	1,117	1,039	93.0	114.7	SINGLE TRAILER TRUCKS:		
AUGUST	1,017	962	94.6	106.2	4 OR LESS AXLE	26	2.86
SEPTEMBER	1,024	957	93.5	105.6	5-AXLE	107	11.81
OCTOBER	984	914	92.9	100.9	6 OR MORE AXLE	20	2.20
NOVEMBER	975	961	98.6	106.1	MULTI-TRAILER TRUCKS:		
DECEMBER	802	785	97.9	86.6	5 OR LESS AXLE	--	--
ANNUAL	958	906	94.6	100.0	6-AXLE	--	--
					7 OR MORE AXLE	2	.22
					BUSES	1	.11
					TOTAL HEAVY TRUCKS	178	19.64
					TOTAL VEHICLES	906	100.00

NEBRASKA DEPARTMENT OF ROADS
 PLANNING AND PROJECT DEVELOPMENT DIVISION
 2009 CONTINUOUS TRAFFIC COUNT DATA

STATION: 57 EAST ANNUAL AVERAGE DAILY TRAFFIC 906
 ROUTE: US6 ANNUAL WEEKDAY TRAFFIC 958
 LOCATION: JCT US6 & US136 W LEG A057 ANNUAL WEEKEND TRAFFIC 776
 FUNCTIONAL CLASSIFICATION: RURAL-PRINCIPAL ARTERIAL-OTHER PERCENT DESIGN HOURLY VOLUME 12.2
 PEAK HOUR OF THE DAY 4- 5 PM

HOURLY PERCENT OF TRAFFIC				ANNUAL MAXIMUM TRAFFIC HOURS					ANNUAL MAXIMUM TRAFFIC DAYS					
ORDER	DAY	DATE	HOUR	HOURLY VOLUME	PERCENT OF AADT	ORDER	DAY	DATE	DAILY VOLUME	PERCENT OF AADT				
12- 1 AM	.44	.65	.49	1	SUN	APR 12	5- 6 PM	147	16.2	1	FRI	SEP 4	1394	153.8
1- 2 AM	.28	.37	.30	2	SUN	NOV 29	2- 3 PM	146	16.1	2	FRI	SEP 25	1284	141.7
2- 3 AM	.19	.24	.20	3	FRI	SEP 4	5- 6 PM	142	15.6	3	FRI	OCT 9	1271	140.2
3- 4 AM	.23	.18	.22	4	FRI	SEP 4	4- 5 PM	136	15.0	4	FRI	NOV 6	1242	137.0
4- 5 AM	.66	.31	.58	5	SUN	NOV 29	4- 5 PM	135	14.9	5	FRI	JUL 17	1231	135.8
5- 6 AM	1.56	.93	1.40	6	MON	MAY 25	2- 3 PM	132	14.5	6	FRI	JUL 10	1213	133.8
6- 7 AM	3.32	1.55	2.88	7	FRI	SEP 25	3- 4 PM	129	14.2	7	WED	NOV 25	1207	133.2
7- 8 AM	6.49	3.24	5.70	8	SUN	APR 12	4- 5 PM	127	14.0	8	FRI	AUG 14	1205	133.0
8- 9 AM	6.78	5.18	6.39	9	FRI	SEP 25	5- 6 PM	127	14.0	9	TUE	DEC 22	1202	132.6
9-10 AM	7.53	7.26	7.47	10	FRI	OCT 9	5- 6 PM	126	13.9	10	TUE	JUL 7	1198	132.2
10-11 AM	7.14	8.47	7.46	11	FRI	SEP 4	2- 3 PM	125	13.7	11	SUN	NOV 29	1196	132.0
11-12 AM	6.96	8.12	7.25	12	FRI	SEP 25	4- 5 PM	125	13.7	12	FRI	MAY 29	1193	131.6
12- 1 PM	6.92	7.72	7.11	13	SUN	APR 12	3- 4 PM	123	13.5	13	FRI	OCT 23	1190	131.3
1- 2 PM	7.48	7.72	7.54	14	SUN	NOV 29	1- 2 PM	120	13.2	14	FRI	SEP 18	1185	130.7
2- 3 PM	7.59	7.52	7.57	15	TUE	APR 14	3- 4 PM	119	13.1	15	FRI	JUN 26	1179	130.1
3- 4 PM	7.42	7.48	7.43	16	FRI	SEP 18	5- 6 PM	119	13.1	16	THU	JUL 9	1177	129.9
4- 5 PM	7.59	7.92	7.67	17	SAT	DEC 19	10-11 AM	118	13.0	17	FRI	AUG 7	1161	128.1
5- 6 PM	6.64	6.88	6.70	18	FRI	SEP 4	3- 4 PM	117	12.9	18	WED	JUL 15	1160	128.0
6- 7 PM	4.78	5.51	4.96	19	SUN	NOV 29	3- 4 PM	117	12.9	19	THU	JUL 2	1158	127.8
7- 8 PM	3.24	4.27	3.50	20	THU	MAR 19	4- 5 PM	116	12.8	20	FRI	AUG 28	1158	127.8
8- 9 PM	2.58	3.10	2.71	21	SAT	NOV 21	9-10 AM	115	12.6	21	THU	JUL 23	1152	127.1
9-10 PM	2.08	2.42	2.17	22	WED	NOV 25	4- 5 PM	115	12.6	22	FRI	JUL 24	1150	126.9
10-11 PM	1.32	1.90	1.46	23	TUE	DEC 22	2- 3 PM	114	12.5	23	THU	MAY 21	1146	126.4
11-12 PM	.77	1.07	.84	24	MON	MAY 25	1- 2 PM	113	12.4	24	WED	JUL 8	1146	126.4
				25	MON	SEP 7	2- 3 PM	113	12.4	25	FRI	MAY 22	1145	126.3
				26	FRI	NOV 6	3- 4 PM	113	12.4	26	FRI	JUN 5	1145	126.3
				27	FRI	NOV 20	3- 4 PM	113	12.4	27	MON	JUL 13	1140	125.8
				28	FRI	OCT 9	2- 3 PM	112	12.3	28	FRI	OCT 2	1140	125.8
				29	FRI	JUL 17	4- 5 PM	111	12.2	29	FRI	NOV 13	1140	125.8
				30	TUE	OCT 6	4- 5 PM	111	12.2	30	FRI	SEP 11	1137	125.4
				40	TUE	DEC 22	3- 4 PM	108	11.9	40	FRI	MAY 1	1121	123.7
				50	FRI	JUL 17	3- 4 PM	105	11.5	50	MON	AUG 3	1090	120.3
				60	FRI	OCT 23	10-11 AM	103	11.3	60	THU	MAR 19	1075	118.6
				70	FRI	JUL 31	12- 1 PM	101	11.1	70	TUE	OCT 6	1055	116.4
				80	THU	SEP 24	4- 5 PM	100	11.0	80	TUE	JUN 23	1035	114.2
				90	WED	AUG 12	2- 3 PM	99	10.9	90	THU	OCT 8	1019	112.4
				100	FRI	JUN 5	3- 4 PM	98	10.8	100	FRI	DEC 4	1004	110.8
								239						

NEBRASKA DEPARTMENT OF ROADS
 PLANNING AND PROJECT DEVELOPMENT DIVISION
 2009 CONTINUOUS TRAFFIC COUNT DATA

STATION: 57 WEST

ROUTE: US6

LOCATION: JCT US6 & US136 W LEG

A057

CLASSIFICATION DATA FROM STATION K2057E

MONTH	TRAFFIC AVERAGES		PERCENT		VEHICLE CLASSIFICATION		
	5 DAY	7 DAY	7 DAY IS OF 5 DAY	MONTH IS OF YEAR	VEHICLE TYPE	NUMBER	PERCENT
JANUARY	774	738	95.3	82.6	CARS AND MOTORCYCLES	383	42.84
FEBRUARY	832	793	95.3	88.7	OTHER 2-AXLE 4-TIRE VEHICLE	337	37.69
MARCH	872	855	98.1	95.6	SINGLE UNIT TRUCKS:		
APRIL	929	889	95.7	99.4	2-AXLE 6-TIRE	8	.89
MAY	996	957	96.1	107.0	3-AXLE	12	1.34
JUNE	986	945	95.8	105.7	4 OR MORE AXLE	--	--
JULY	1,090	1,019	93.5	114.0	SINGLE TRAILER TRUCKS:		
AUGUST	971	928	95.6	103.8	4 OR LESS AXLE	26	2.90
SEPTEMBER	989	943	95.3	105.5	5-AXLE	106	11.85
OCTOBER	967	912	94.3	102.0	6 OR MORE AXLE	20	2.23
NOVEMBER	997	961	96.4	107.5	MULTI-TRAILER TRUCKS:		
DECEMBER	813	793	97.5	88.7	5 OR LESS AXLE	--	--
ANNUAL	935	894	95.6	100.0	6-AXLE	--	--
					7 OR MORE AXLE	1	.11
					BUSES	1	.11
					TOTAL HEAVY TRUCKS	174	19.46
					TOTAL VEHICLES	894	100.00

NEBRASKA DEPARTMENT OF ROADS
 PLANNING AND PROJECT DEVELOPMENT DIVISION
 2009 CONTINUOUS TRAFFIC COUNT DATA

STATION: 57 WEST ANNUAL AVERAGE DAILY TRAFFIC 894
 ROUTE: US6 ANNUAL WEEKDAY TRAFFIC 935
 LOCATION: JCT US6 & US136 W LEG A057 ANNUAL WEEKEND TRAFFIC 792
 FUNCTIONAL CLASSIFICATION: RURAL-PRINCIPAL ARTERIAL-OTHER PERCENT DESIGN HOURLY VOLUME 12.6
 PEAK HOUR OF THE DAY 5- 6 PM

HOURLY PERCENT OF TRAFFIC				ANNUAL MAXIMUM TRAFFIC HOURS						ANNUAL MAXIMUM TRAFFIC DAYS				
HOURLY PERIOD	WEEKDAYS	WEEKENDS	AVERAGE	ORDER	DAY	DATE	HOURLY	PERCENT	ORDER	DAY	DATE	DAILY	PERCENT	
							VOLUME	OF AADT				VOLUME	OF AADT	
12- 1 AM	.59	1.13	.73	1	FRI	SEP 11	5- 6 PM	157	17.5	1	WED	NOV 25	1434	160.4
1- 2 AM	.44	.69	.51	2	FRI	MAY 22	5- 6 PM	136	15.2	2	FRI	SEP 4	1314	146.9
2- 3 AM	.31	.45	.35	3	WED	NOV 25	5- 6 PM	136	15.2	3	FRI	MAY 22	1284	143.6
3- 4 AM	.25	.26	.25	4	FRI	OCT 23	5- 6 PM	133	14.8	4	FRI	NOV 13	1269	141.9
4- 5 AM	.41	.28	.37	5	FRI	MAY 29	5- 6 PM	132	14.7	5	TUE	DEC 22	1260	140.9
5- 6 AM	.89	.59	.82	6	FRI	NOV 6	5- 6 PM	131	14.6	6	TUE	NOV 24	1220	136.4
6- 7 AM	2.06	1.06	1.80	7	FRI	SEP 4	5- 6 PM	130	14.5	7	FRI	OCT 9	1208	135.1
7- 8 AM	4.45	1.74	3.76	8	TUE	DEC 22	3- 4 PM	128	14.3	8	FRI	JUL 10	1207	135.0
8- 9 AM	5.36	3.39	4.86	9	FRI	NOV 13	5- 6 PM	127	14.2	9	FRI	MAY 8	1189	132.9
9-10 AM	5.90	4.46	5.53	10	FRI	NOV 6	3- 4 PM	126	14.0	10	FRI	JUL 24	1178	131.7
10-11 AM	5.90	5.35	5.76	11	THU	NOV 26	11-12 AM	126	14.0	11	FRI	AUG 7	1174	131.3
11-12 AM	6.15	6.14	6.15	12	FRI	SEP 25	3- 4 PM	125	13.9	12	FRI	OCT 2	1165	130.3
12- 1 PM	6.17	6.52	6.26	13	TUE	DEC 22	4- 5 PM	123	13.7	13	FRI	SEP 18	1155	129.1
1- 2 PM	6.58	6.59	6.58	14	FRI	OCT 30	5- 6 PM	121	13.5	14	FRI	SEP 25	1153	128.9
2- 3 PM	7.20	7.02	7.15	15	THU	MAY 21	5- 6 PM	120	13.4	15	FRI	NOV 6	1153	128.9
3- 4 PM	8.38	8.08	8.31	16	FRI	OCT 2	5- 6 PM	120	13.4	16	FRI	OCT 23	1149	128.5
4- 5 PM	8.47	8.45	8.46	17	FRI	OCT 9	6- 7 PM	120	13.4	17	FRI	JUL 17	1147	128.2
5- 6 PM	9.09	8.74	9.00	18	FRI	OCT 16	5- 6 PM	120	13.4	18	TUE	JUL 14	1145	128.0
6- 7 PM	6.49	7.94	6.86	19	FRI	NOV 6	4- 5 PM	120	13.4	19	TUE	JUL 7	1142	127.7
7- 8 PM	4.69	6.84	5.24	20	THU	SEP 17	3- 4 PM	119	13.3	20	FRI	MAY 1	1137	127.1
8- 9 PM	3.70	5.67	4.20	21	FRI	OCT 2	6- 7 PM	119	13.3	21	THU	JUL 2	1136	127.0
9-10 PM	3.05	4.21	3.34	22	FRI	DEC 18	4- 5 PM	118	13.1	22	FRI	DEC 18	1136	127.0
10-11 PM	2.16	2.77	2.32	23	THU	SEP 24	3- 4 PM	116	12.9	23	THU	MAY 21	1135	126.9
11-12 PM	1.30	1.64	1.39	24	FRI	MAY 22	4- 5 PM	115	12.8	24	FRI	JUN 19	1132	126.6
				25	FRI	OCT 16	6- 7 PM	115	12.8	25	FRI	JUL 31	1132	126.6
				26	FRI	OCT 16	4- 5 PM	114	12.7	26	FRI	APR 10	1130	126.3
				27	FRI	OCT 30	3- 4 PM	114	12.7	27	FRI	AUG 14	1129	126.2
				28	WED	APR 8	5- 6 PM	113	12.6	28	FRI	OCT 16	1129	126.2
				29	WED	JUN 3	5- 6 PM	113	12.6	29	FRI	MAY 29	1127	126.0
				30	FRI	JUN 26	3- 4 PM	113	12.6	30	THU	JUL 9	1119	125.1
				40	FRI	SEP 11	4- 5 PM	111	12.4	40	MON	AUG 10	1086	121.4
				50	FRI	JUN 26	5- 6 PM	109	12.1	50	MON	MAY 18	1060	118.5
				60	THU	DEC 31	3- 4 PM	108	12.0	60	MON	SEP 28	1028	114.9
				70	FRI	OCT 23	4- 5 PM	106	11.8	70	FRI	AUG 21	1016	113.6
				80	FRI	APR 24	5- 6 PM	103	11.5	80	SAT	DEC 19	990	110.7
				90	FRI	FEB 6	4- 5 PM	101	11.2	90	WED	SEP 16	981	109.7
				100	FRI	MAY 1	4- 5 PM	100	11.1	100	WED	JUN 10	973	108.8

NEBRASKA DEPARTMENT OF ROADS
 PLANNING AND PROJECT DEVELOPMENT DIVISION
 2009 CONTINUOUS TRAFFIC COUNT DATA

STATION: 57 BOTH DIRE

ROUTE: US6

LOCATION: JCT US6 & US136 W LEG

A057

CLASSIFICATION DATA FROM STATION K2057E

MONTH	TRAFFIC AVERAGES		PERCENT		VEHICLE CLASSIFICATION		
	5 DAY	7 DAY	7 DAY IS OF 5 DAY	MONTH IS OF YEAR	VEHICLE TYPE	NUMBER	PERCENT
JANUARY	1,569	1,487	94.8	82.6	CARS AND MOTORCYCLES	770	42.77
FEBRUARY	1,687	1,594	94.5	88.6			
MARCH	1,781	1,717	96.4	95.4	OTHER 2-AXLE 4-TIRE VEHICLE	678	37.66
APRIL	1,904	1,800	94.5	100.0	SINGLE UNIT TRUCKS:		
MAY	2,019	1,926	95.4	107.0	2-AXLE 6-TIRE	16	.88
JUNE	2,005	1,909	95.2	106.1	3-AXLE	25	1.38
JULY	2,207	2,058	93.2	114.3	4 OR MORE AXLE	1	.05
AUGUST	1,988	1,890	95.1	105.0	SINGLE TRAILER TRUCKS:		
SEPTEMBER	2,013	1,900	94.4	105.6	4 OR LESS AXLE	52	2.88
OCTOBER	1,951	1,826	93.6	101.4	5-AXLE	213	11.83
NOVEMBER	1,972	1,922	97.5	106.8	6 OR MORE AXLE	40	2.22
DECEMBER	1,615	1,578	97.7	87.7	MULTI-TRAILER TRUCKS:		
ANNUAL	1,893	1,800	95.1	100.0	5 OR LESS AXLE	--	--
					6-AXLE	--	--
					7 OR MORE AXLE	3	.16
					BUSES	2	.11
					TOTAL HEAVY TRUCKS	352	19.55
					TOTAL VEHICLES	1,800	100.00

NEBRASKA DEPARTMENT OF ROADS
 PLANNING AND PROJECT DEVELOPMENT DIVISION
 2009 CONTINUOUS TRAFFIC COUNT DATA

STATION: 57 BOTH DIREC

ANNUAL AVERAGE DAILY TRAFFIC 1800

ROUTE: US6

ANNUAL WEEKDAY TRAFFIC 1893

LOCATION: JCT US6 & US136 W LEG

A057

ANNUAL WEEKEND TRAFFIC 1568

FUNCTIONAL CLASSIFICATION: RURAL-PRINCIPAL ARTERIAL-OTHER

PERCENT DESIGN HOURLY VOLUME 11.7

PEAK HOUR OF THE DAY

4- 5 PM

HOURLY PERCENT OF TRAFFIC				ANNUAL MAXIMUM TRAFFIC HOURS						ANNUAL MAXIMUM TRAFFIC DAYS				
HR PERIOD	WEEKDAYS	WEEKENDS	AVERAGE	ORDER	DAY	DATE	HR	HOURLY VOLUME	PERCENT OF AADT	ORDER	DAY	DATE	DAILY VOLUME	PERCENT OF AADT
12- 1 AM	.50	.89	.60	1	FRI	SEP 4	5- 6 PM	272	15.1	1	FRI	SEP 4	2708	150.4
1- 2 AM	.34	.51	.38	2	FRI	SEP 25	3- 4 PM	254	14.1	2	WED	NOV 25	2641	146.7
2- 3 AM	.22	.31	.24	3	FRI	SEP 11	5- 6 PM	243	13.5	3	FRI	OCT 9	2476	137.5
3- 4 AM	.22	.18	.21	4	FRI	SEP 4	4- 5 PM	241	13.3	4	TUE	DEC 22	2462	136.7
4- 5 AM	.53	.27	.46	5	FRI	NOV 6	5- 6 PM	240	13.3	5	FRI	SEP 25	2437	135.3
5- 6 AM	1.23	.75	1.11	6	FRI	NOV 6	3- 4 PM	239	13.2	6	FRI	MAY 22	2429	134.9
6- 7 AM	2.70	1.30	2.35	7	TUE	DEC 22	3- 4 PM	236	13.1	7	FRI	JUL 10	2420	134.4
7- 8 AM	5.49	2.48	4.74	8	SUN	NOV 29	4- 5 PM	234	13.0	8	FRI	NOV 13	2409	133.8
8- 9 AM	6.08	4.28	5.63	9	FRI	OCT 9	5- 6 PM	233	12.9	9	FRI	NOV 6	2395	133.0
9-10 AM	6.73	5.85	6.51	10	FRI	SEP 4	3- 4 PM	228	12.6	10	FRI	JUL 17	2376	132.0
10-11 AM	6.54	6.90	6.63	11	WED	NOV 25	5- 6 PM	227	12.6	11	TUE	JUL 7	2340	130.0
11-12 AM	6.57	7.13	6.71	12	WED	NOV 25	4- 5 PM	225	12.5	12	FRI	OCT 23	2339	129.9
12- 1 PM	6.56	7.12	6.70	13	THU	SEP 24	3- 4 PM	224	12.4	13	FRI	AUG 7	2335	129.7
1- 2 PM	7.04	7.16	7.07	14	FRI	OCT 23	5- 6 PM	222	12.3	14	FRI	SEP 18	2335	129.7
2- 3 PM	7.40	7.28	7.37	15	FRI	SEP 11	4- 5 PM	219	12.1	15	FRI	AUG 14	2334	129.6
3- 4 PM	7.90	7.80	7.88	16	FRI	SEP 25	5- 6 PM	218	12.1	16	FRI	JUL 24	2328	129.3
4- 5 PM	8.03	8.20	8.07	17	TUE	DEC 22	4- 5 PM	218	12.1	17	FRI	MAY 29	2320	128.8
5- 6 PM	7.86	7.83	7.85	18	FRI	SEP 25	4- 5 PM	217	12.0	18	FRI	MAY 8	2311	128.3
6- 7 PM	5.63	6.75	5.91	19	FRI	DEC 18	4- 5 PM	217	12.0	19	FRI	OCT 2	2304	128.0
7- 8 PM	3.96	5.58	4.37	20	SUN	APR 12	5- 6 PM	216	12.0	20	THU	JUL 9	2296	127.5
8- 9 PM	3.14	4.40	3.45	21	FRI	SEP 4	2- 3 PM	216	12.0	21	THU	JUL 2	2292	127.3
9-10 PM	2.56	3.33	2.75	22	FRI	NOV 6	4- 5 PM	216	12.0	22	THU	MAY 21	2281	126.7
10-11 PM	1.74	2.35	1.89	23	SUN	APR 12	4- 5 PM	215	11.9	23	TUE	JUL 14	2276	126.4
11-12 PM	1.03	1.36	1.11	24	FRI	JUL 17	4- 5 PM	215	11.9	24	FRI	JUN 26	2269	126.0
				25	FRI	OCT 16	5- 6 PM	215	11.9	25	FRI	MAY 1	2258	125.4
				26	FRI	AUG 14	3- 4 PM	213	11.8	26	WED	JUL 15	2258	125.4
				27	FRI	OCT 16	4- 5 PM	213	11.8	27	FRI	OCT 16	2254	125.2
SUBTOTAL				28	WED	NOV 25	2- 3 PM	213	11.8	28	WED	JUL 8	2252	125.1
6AM-2-PM	47.74	42.25	46.37	29	SUN	NOV 29	2- 3 PM	213	11.8	29	FRI	SEP 11	2252	125.1
				30	FRI	SEP 18	5- 6 PM	212	11.7	30	THU	JUL 23	2249	124.9
SUBTOTAL				40	THU	JUL 23	3- 4 PM	204	11.3	40	FRI	APR 24	2170	120.5
2PM-10PM	46.52	51.20	47.69	50	FRI	MAY 22	4- 5 PM	197	10.9	50	FRI	AUG 21	2139	118.8
				60	THU	NOV 26	11-12 AM	195	10.8	60	FRI	FEB 20	2096	116.4
SUBTOTAL				70	MON	SEP 14	4- 5 PM	192	10.6	70	THU	MAR 19	2047	113.7
9-1,2-6PM	57.62	58.15	57.75	80	FRI	AUG 28	3- 4 PM	190	10.5	80	MON	OCT 19	2015	111.9
				90	WED	JUL 29	1- 2 PM	188	10.4	90	THU	JUN 18	1996	110.8
7-9,11-2 & 3-6PM	55.56	52.03	54.68	100	SUN	NOV 29	1- 2 PM	187	10.3	100	WED	NOV 18	1978	109.8

NEBRASKA DEPARTMENT OF ROADS
 PLANNING AND PROJECT DEVELOPMENT DIVISION
 2009 CONTINUOUS TRAFFIC COUNT DATA

STATION: 58 EAST

ROUTE: US6

LOCATION: JCT US6 & 727 RD NE LEG (NE ATLANTA) A058

CLASSIFICATION DATA FROM STATION K2058E

MONTH	TRAFFIC AVERAGES		PERCENT		VEHICLE CLASSIFICATION		
	5 DAY	7 DAY	7 DAY IS OF 5 DAY	MONTH IS OF YEAR	VEHICLE TYPE	NUMBER	PERCENT
JANUARY	1,043	989	94.8	85.5	CARS AND MOTORCYCLES	615	53.15
FEBRUARY	1,097	1,042	95.0	90.1	OTHER 2-AXLE 4-TIRE VEHICLE	389	33.62
MARCH	1,186	1,138	96.0	98.4	SINGLE UNIT TRUCKS:		
APRIL	1,249	1,186	95.0	102.5	2-AXLE 6-TIRE	9	.77
MAY	1,312	1,251	95.4	108.1	3-AXLE	8	.69
JUNE	1,293	1,232	95.3	106.5	4 OR MORE AXLE	1	.08
JULY	1,306	1,234	94.5	106.7	SINGLE TRAILER TRUCKS:		
AUGUST	1,284	1,229	95.7	106.2	4 OR LESS AXLE	20	1.72
SEPTEMBER	1,251	1,186	94.8	102.5	5-AXLE	96	8.29
OCTOBER	1,237	1,161	93.9	100.3	6 OR MORE AXLE	15	1.29
NOVEMBER	1,287	1,263	98.1	109.2	MULTI-TRAILER TRUCKS:		
DECEMBER	988	975	98.7	84.3	5 OR LESS AXLE	1	.08
ANNUAL	1,211	1,157	95.5	100.0	6-AXLE	--	--
					7 OR MORE AXLE	2	.17
					BUSES	1	.08
					TOTAL HEAVY TRUCKS	153	13.22
					TOTAL VEHICLES	1,157	100.00

NEBRASKA DEPARTMENT OF ROADS
PLANNING AND PROJECT DEVELOPMENT DIVISION
2009 CONTINUOUS TRAFFIC COUNT DATA

STATION: 58 EAST ANNUAL AVERAGE DAILY TRAFFIC 1157
ROUTE: US6 ANNUAL WEEKDAY TRAFFIC 1211
LOCATION: JCT US6 & 727 RD NE LEG (NE ATLANTA) A058 ANNUAL WEEKEND TRAFFIC 1022
FUNCTIONAL CLASSIFICATION: RURAL-PRINCIPAL ARTERIAL-OTHER PERCENT DESIGN HOURLY VOLUME 11.4
PEAK HOUR OF THE DAY 2- 3 PM

HOURLY PERCENT OF TRAFFIC				ANNUAL MAXIMUM TRAFFIC HOURS						ANNUAL MAXIMUM TRAFFIC DAYS				
ORDER	DAY	DATE	HOUR	HOURLY VOLUME	PERCENT OF AADT	ORDER	DAY	DATE	DAILY VOLUME	PERCENT OF AADT				
12- 1 AM	.40	.71	.48	1	SUN	APR 12	5- 6 PM	171	14.7	1	FRI	SEP 4	1621	140.1
1- 2 AM	.28	.47	.33	2	SUN	NOV 29	2- 3 PM	171	14.7	2	WED	NOV 25	1597	138.0
2- 3 AM	.20	.27	.22	3	SUN	APR 12	4- 5 PM	166	14.3	3	FRI	NOV 6	1555	134.3
3- 4 AM	.22	.19	.22	4	MON	MAY 25	3- 4 PM	157	13.5	4	FRI	AUG 21	1520	131.3
4- 5 AM	.68	.34	.59	5	SUN	NOV 29	3- 4 PM	153	13.2	5	FRI	JUL 17	1514	130.8
5- 6 AM	2.21	1.29	1.98	6	MON	MAY 25	2- 3 PM	148	12.7	6	FRI	OCT 23	1507	130.2
6- 7 AM	4.69	2.20	4.06	7	FRI	SEP 4	5- 6 PM	148	12.7	7	FRI	SEP 25	1496	129.2
7- 8 AM	7.77	2.83	6.53	8	SUN	NOV 29	4- 5 PM	146	12.6	8	SUN	NOV 29	1493	129.0
8- 9 AM	7.02	4.73	6.44	9	WED	SEP 16	7- 8 AM	145	12.5	9	FRI	NOV 20	1482	128.0
9-10 AM	7.00	7.39	7.10	10	SAT	DEC 12	10-11 AM	145	12.5	10	FRI	APR 3	1481	128.0
10-11 AM	6.77	8.62	7.23	11	SAT	DEC 19	10-11 AM	144	12.4	11	FRI	MAY 29	1480	127.9
11-12 AM	6.55	8.46	7.03	12	SAT	SEP 26	10-11 AM	141	12.1	12	FRI	JUN 26	1473	127.3
12- 1 PM	6.78	7.83	7.04	13	SUN	NOV 29	5- 6 PM	141	12.1	13	FRI	AUG 14	1472	127.2
1- 2 PM	6.80	7.43	6.96	14	SUN	APR 12	3- 4 PM	140	12.1	14	FRI	MAY 8	1469	126.9
2- 3 PM	7.30	7.22	7.28	15	MON	MAY 25	1- 2 PM	139	12.0	15	FRI	OCT 2	1462	126.3
3- 4 PM	6.85	7.13	6.92	16	MON	MAY 25	4- 5 PM	139	12.0	16	FRI	JUL 24	1458	126.0
4- 5 PM	6.90	7.21	6.98	17	SAT	NOV 28	11-12 AM	139	12.0	17	FRI	NOV 13	1457	125.9
5- 6 PM	6.64	6.79	6.68	18	SAT	NOV 21	11-12 AM	138	11.9	18	FRI	OCT 16	1448	125.1
6- 7 PM	5.01	5.81	5.21	19	THU	NOV 26	10-11 AM	138	11.9	19	FRI	SEP 18	1446	124.9
7- 8 PM	3.12	4.29	3.42	20	SAT	NOV 28	10-11 AM	138	11.9	20	FRI	JUN 5	1439	124.3
8- 9 PM	2.39	3.28	2.61	21	SAT	AUG 15	10-11 AM	136	11.7	21	FRI	JUL 10	1436	124.1
9-10 PM	2.01	2.44	2.11	22	FRI	OCT 23	2- 3 PM	136	11.7	22	FRI	AUG 7	1432	123.7
10-11 PM	1.66	1.95	1.73	23	FRI	NOV 6	5- 6 PM	136	11.7	23	FRI	MAR 20	1429	123.5
11-12 PM	.76	1.10	.84	24	SUN	NOV 29	12- 1 PM	136	11.7	24	THU	JUL 2	1429	123.5
				25	SAT	SEP 12	8- 9 AM	134	11.5	25	FRI	APR 24	1427	123.3
				26	FRI	SEP 25	4- 5 PM	134	11.5	26	FRI	OCT 9	1425	123.1
SUBTOTAL				27	SAT	DEC 12	9-10 AM	134	11.5	27	THU	AUG 20	1424	123.0
6AM-2-PM	53.41	49.54	52.43	28	SAT	FEB 21	9-10 AM	133	11.4	28	FRI	SEP 11	1420	122.7
				29	SUN	APR 12	6- 7 PM	133	11.4	29	THU	MAY 21	1416	122.3
SUBTOTAL				30	SAT	AUG 15	11-12 AM	133	11.4	30	TUE	DEC 22	1416	122.3
2PM-10PM	40.26	44.21	41.26	40	SAT	SEP 12	9-10 AM	130	11.2	40	FRI	DEC 18	1369	118.3
				50	SAT	JUL 18	10-11 AM	129	11.1	50	THU	OCT 15	1341	115.9
SUBTOTAL				60	WED	NOV 25	1- 2 PM	128	11.0	60	THU	JUN 4	1318	113.9
9-1,2-6PM	54.82	60.69	56.30	70	FRI	SEP 25	3- 4 PM	125	10.8	70	WED	OCT 7	1303	112.6
				80	MON	SEP 7	3- 4 PM	123	10.6	80	WED	MAY 20	1295	111.9
7-9,11-2 & 3-6PM	55.34	52.46	54.62	90	SAT	SEP 5	11-12 AM	121	10.4	90	FRI	DEC 4	1284	110.9
				100	FRI	MAY 1	7- 8 AM	119	10.2	100	TUE	AUG 4	1267	109.5

NEBRASKA DEPARTMENT OF ROADS
 PLANNING AND PROJECT DEVELOPMENT DIVISION
 2009 CONTINUOUS TRAFFIC COUNT DATA

STATION: 58 WEST

ROUTE: US6

LOCATION: JCT US6 & 727 RD NE LEG (NE ATLANTA) A058

CLASSIFICATION DATA FROM STATION K2058E

MONTH	TRAFFIC AVERAGES		PERCENT		VEHICLE CLASSIFICATION		
	5 DAY	7 DAY	7 DAY IS OF 5 DAY	MONTH IS OF YEAR	VEHICLE TYPE	NUMBER	PERCENT
JANUARY	1,019	973	95.5	86.0	CARS AND MOTORCYCLES	604	53.35
FEBRUARY	1,075	1,027	95.5	90.7	OTHER 2-AXLE 4-TIRE VEHICLE	380	33.56
MARCH	1,150	1,125	97.8	99.4	SINGLE UNIT TRUCKS:		
APRIL	1,218	1,159	95.2	102.4	2-AXLE 6-TIRE	9	.79
MAY	1,277	1,237	96.9	109.3	3-AXLE	8	.70
JUNE	1,277	1,217	95.3	107.5	4 OR MORE AXLE	--	--
JULY	1,282	1,207	94.1	106.6	SINGLE TRAILER TRUCKS:		
AUGUST	1,257	1,199	95.4	105.9	4 OR LESS AXLE	20	1.76
SEPTEMBER	1,215	1,167	96.0	103.1	5-AXLE	93	8.21
OCTOBER	1,186	1,131	95.4	99.9	6 OR MORE AXLE	15	1.32
NOVEMBER	1,264	1,210	95.7	106.9	MULTI-TRAILER TRUCKS:		
DECEMBER	953	933	97.9	82.4	5 OR LESS AXLE	1	.08
ANNUAL	1,181	1,132	95.9	100.0	6-AXLE	--	--
					7 OR MORE AXLE	1	.08
					BUSES	1	.08
					TOTAL HEAVY TRUCKS	148	13.07
					TOTAL VEHICLES	1,132	100.00

NEBRASKA DEPARTMENT OF ROADS
 PLANNING AND PROJECT DEVELOPMENT DIVISION
 2009 CONTINUOUS TRAFFIC COUNT DATA

STATION: 58 WEST ANNUAL AVERAGE DAILY TRAFFIC 1132
 ROUTE: US6 ANNUAL WEEKDAY TRAFFIC 1181
 LOCATION: JCT US6 & 727 RD NE LEG (NE ATLANTA) A058 ANNUAL WEEKEND TRAFFIC 1010
 FUNCTIONAL CLASSIFICATION: RURAL-PRINCIPAL ARTERIAL-OTHER PERCENT DESIGN HOURLY VOLUME 13.2
 PEAK HOUR OF THE DAY 5- 6 PM

HOURLY PERCENT OF TRAFFIC				ANNUAL MAXIMUM TRAFFIC HOURS						ANNUAL MAXIMUM TRAFFIC DAYS					
ORDER	DAY	DATE	ORDER	DAY	DATE	ORDER	DAY	DATE	ORDER	DAY	DATE	ORDER	DAY	DATE	
PERIOD	WEEKDAYS	WEEKENDS	AVERAGE	ORDER	DAY	DATE	ORDER	DAY	DATE	ORDER	DAY	DATE	ORDER	DAY	DATE
PERIOD	WEEKDAYS	WEEKENDS	AVERAGE	ORDER	DAY	DATE	ORDER	DAY	DATE	ORDER	DAY	DATE	ORDER	DAY	DATE
12- 1 AM	.55	1.20	.72	1	WED	NOV 25	5- 6 PM	179	15.8	1	WED	NOV 25	1823	161.0	
1- 2 AM	.46	.85	.56	2	FRI	SEP 11	5- 6 PM	174	15.3	2	FRI	MAY 22	1617	142.8	
2- 3 AM	.24	.40	.28	3	FRI	OCT 23	4- 5 PM	166	14.6	3	FRI	NOV 13	1597	141.0	
3- 4 AM	.25	.29	.26	4	FRI	JUN 12	5- 6 PM	162	14.3	4	TUE	NOV 24	1514	133.7	
4- 5 AM	.41	.29	.38	5	FRI	NOV 6	4- 5 PM	162	14.3	5	FRI	SEP 4	1509	133.3	
5- 6 AM	.76	.51	.70	6	MON	JUN 29	5- 6 PM	161	14.2	6	FRI	MAY 8	1497	132.2	
6- 7 AM	2.27	1.37	2.04	7	FRI	OCT 2	5- 6 PM	159	14.0	7	FRI	JUN 19	1496	132.1	
7- 8 AM	4.25	1.78	3.62	8	FRI	OCT 30	3- 4 PM	158	13.9	8	FRI	JUL 24	1490	131.6	
8- 9 AM	4.34	2.92	3.98	9	FRI	MAY 22	4- 5 PM	157	13.8	9	FRI	MAR 13	1484	131.0	
9-10 AM	4.76	3.81	4.52	10	FRI	OCT 23	5- 6 PM	157	13.8	10	FRI	APR 10	1482	130.9	
10-11 AM	4.98	5.04	5.00	11	FRI	APR 24	5- 6 PM	156	13.7	11	FRI	JUN 12	1478	130.5	
11-12 AM	5.39	5.77	5.48	12	FRI	OCT 16	5- 6 PM	156	13.7	12	FRI	AUG 7	1476	130.3	
12- 1 PM	5.82	6.79	6.07	13	FRI	OCT 30	5- 6 PM	156	13.7	13	TUE	DEC 22	1470	129.8	
1- 2 PM	6.17	6.76	6.32	14	THU	NOV 26	10-11 AM	156	13.7	14	FRI	SEP 18	1459	128.8	
2- 3 PM	7.11	7.53	7.22	15	FRI	MAR 13	5- 6 PM	155	13.6	15	FRI	AUG 14	1457	128.7	
3- 4 PM	8.95	8.24	8.77	16	FRI	JUN 26	4- 5 PM	155	13.6	16	FRI	NOV 6	1450	128.0	
4- 5 PM	9.22	8.71	9.09	17	FRI	NOV 13	5- 6 PM	155	13.6	17	FRI	APR 24	1447	127.8	
5- 6 PM	10.06	8.63	9.70	18	WED	NOV 25	4- 5 PM	155	13.6	18	FRI	JUL 31	1447	127.8	
6- 7 PM	7.58	8.18	7.73	19	THU	MAY 21	5- 6 PM	154	13.6	19	FRI	OCT 23	1446	127.7	
7- 8 PM	5.16	6.80	5.58	20	FRI	NOV 13	4- 5 PM	154	13.6	20	FRI	JUN 26	1445	127.6	
8- 9 PM	4.06	5.42	4.41	21	TUE	NOV 24	5- 6 PM	154	13.6	21	FRI	JUL 17	1442	127.3	
9-10 PM	3.21	4.11	3.44	22	FRI	MAR 13	4- 5 PM	153	13.5	22	FRI	JUL 10	1440	127.2	
10-11 PM	2.22	2.92	2.39	23	FRI	NOV 6	5- 6 PM	153	13.5	23	FRI	OCT 2	1436	126.8	
11-12 PM	1.78	1.65	1.75	24	FRI	MAY 29	5- 6 PM	152	13.4	24	FRI	MAY 1	1433	126.5	
				25	FRI	JUL 24	5- 6 PM	152	13.4	25	THU	JUL 2	1424	125.7	
				26	FRI	SEP 25	5- 6 PM	152	13.4	26	THU	MAY 21	1420	125.4	
				27	FRI	NOV 6	3- 4 PM	152	13.4	27	FRI	SEP 25	1414	124.9	
				28	FRI	JUN 26	3- 4 PM	151	13.3	28	FRI	MAY 29	1410	124.5	
				29	WED	NOV 25	2- 3 PM	151	13.3	29	FRI	NOV 20	1403	123.9	
				30	WED	MAY 20	5- 6 PM	150	13.2	30	SAT	MAY 23	1399	123.5	
				40	THU	MAY 28	5- 6 PM	146	12.8	40	FRI	OCT 9	1343	118.6	
				50	THU	JUN 25	5- 6 PM	144	12.7	50	THU	SEP 17	1303	115.1	
				60	TUE	DEC 22	4- 5 PM	142	12.5	60	MON	DEC 21	1285	113.5	
				70	FRI	JUN 12	3- 4 PM	139	12.2	70	THU	JUN 18	1269	112.1	
				80	MON	APR 13	5- 6 PM	137	12.1	80	THU	NOV 5	1252	110.6	
				90	FRI	JUL 10	3- 4 PM	136	12.0	90	MON	AUG 17	1245	109.9	
				100	FRI	APR 3	6- 7 PM	134	11.8	100	THU	JUL 16	1230	108.6	

NEBRASKA DEPARTMENT OF ROADS
 PLANNING AND PROJECT DEVELOPMENT DIVISION
 2009 CONTINUOUS TRAFFIC COUNT DATA

STATION: 58 BOTH DIRE

ROUTE: US6

LOCATION: JCT US6 & 727 RD NE LEG (NE ATLANTA) A058

CLASSIFICATION DATA FROM STATION K2058E

MONTH	TRAFFIC AVERAGES		PERCENT		VEHICLE CLASSIFICATION		
	5 DAY	7 DAY	7 DAY IS OF 5 DAY	MONTH IS OF YEAR	VEHICLE TYPE	NUMBER	PERCENT
JANUARY	2,062	1,962	95.2	85.7	CARS AND MOTORCYCLES	1,219	53.25
FEBRUARY	2,172	2,069	95.3	90.4	OTHER 2-AXLE 4-TIRE VEHICLE	769	33.59
MARCH	2,336	2,263	96.9	98.9	SINGLE UNIT TRUCKS:		
APRIL	2,467	2,345	95.1	102.4	2-AXLE 6-TIRE	18	.78
MAY	2,589	2,488	96.1	108.7	3-AXLE	16	.69
JUNE	2,570	2,449	95.3	107.0	4 OR MORE AXLE	1	.04
JULY	2,588	2,441	94.3	106.6	SINGLE TRAILER TRUCKS:		
AUGUST	2,541	2,428	95.6	106.1	4 OR LESS AXLE	40	1.74
SEPTEMBER	2,466	2,353	95.4	102.8	5-AXLE	189	8.25
OCTOBER	2,423	2,292	94.6	100.1	6 OR MORE AXLE	30	1.31
NOVEMBER	2,551	2,473	96.9	108.0	MULTI-TRAILER TRUCKS:		
DECEMBER	1,941	1,908	98.3	83.4	5 OR LESS AXLE	2	.08
ANNUAL	2,392	2,289	95.7	100.0	6-AXLE	--	--
					7 OR MORE AXLE	3	.13
					BUSES	2	.08
					TOTAL HEAVY TRUCKS	301	13.14
					TOTAL VEHICLES	2,289	100.00

NEBRASKA DEPARTMENT OF ROADS
 PLANNING AND PROJECT DEVELOPMENT DIVISION
 2009 CONTINUOUS TRAFFIC COUNT DATA

STATION: 58 BOTH DIREC ANNUAL AVERAGE DAILY TRAFFIC 2289
 ROUTE: US6 ANNUAL WEEKDAY TRAFFIC 2392
 LOCATION: JCT US6 & 727 RD NE LEG (NE ATLANTA) A058 ANNUAL WEEKEND TRAFFIC 2032
 FUNCTIONAL CLASSIFICATION: RURAL-PRINCIPAL ARTERIAL-OTHER PERCENT DESIGN HOURLY VOLUME 11.0
 PEAK HOUR OF THE DAY 5- 6 PM

HOURLY PERCENT OF TRAFFIC				ANNUAL MAXIMUM TRAFFIC HOURS						ANNUAL MAXIMUM TRAFFIC DAYS				
ORDER	DAY	DATE	ORDER	DAY	DATE	ORDER	DAY	DATE	ORDER	DAY	DATE	ORDER	DAY	DATE
PERIOD	WEEKDAYS	WEEKENDS	AVERAGE	ORDER	DAY	DATE	HOUR	HOURLY VOLUME	PERCENT OF AADT	ORDER	DAY	DATE	DAILY VOLUME	PERCENT OF AADT
12- 1 AM	.47	.95	.59	1	WED	NOV 25	5- 6 PM	305	13.3	1	WED	NOV 25	3416	149.2
1- 2 AM	.36	.65	.43	2	FRI	SEP 4	5- 6 PM	296	12.9	2	FRI	SEP 4	3130	136.7
2- 3 AM	.20	.33	.23	3	THU	NOV 26	10-11 AM	294	12.8	3	FRI	NOV 13	3054	133.4
3- 4 AM	.22	.22	.22	4	FRI	NOV 6	5- 6 PM	289	12.6	4	FRI	NOV 6	3002	131.1
4- 5 AM	.54	.30	.48	5	FRI	SEP 25	5- 6 PM	284	12.4	5	FRI	MAY 22	3000	131.0
5- 6 AM	1.50	.89	1.34	6	FRI	NOV 6	3- 4 PM	282	12.3	6	FRI	MAY 8	2966	129.5
6- 7 AM	3.50	1.79	3.06	7	WED	NOV 25	2- 3 PM	281	12.2	7	FRI	JUL 17	2956	129.1
7- 8 AM	6.03	2.31	5.09	8	FRI	OCT 16	5- 6 PM	279	12.1	8	FRI	OCT 23	2953	129.0
8- 9 AM	5.70	3.84	5.23	9	FRI	SEP 4	4- 5 PM	278	12.1	9	FRI	JUL 24	2948	128.7
9-10 AM	5.89	5.62	5.82	10	WED	NOV 25	3- 4 PM	278	12.1	10	FRI	AUG 14	2929	127.9
10-11 AM	5.89	6.85	6.13	11	FRI	NOV 6	4- 5 PM	277	12.1	11	FRI	JUN 26	2918	127.4
11-12 AM	5.98	7.13	6.27	12	FRI	SEP 11	5- 6 PM	276	12.0	12	FRI	SEP 25	2910	127.1
12- 1 PM	6.31	7.32	6.56	13	FRI	NOV 13	5- 6 PM	272	11.8	13	FRI	JUN 19	2908	127.0
1- 2 PM	6.49	7.11	6.64	14	FRI	SEP 11	4- 5 PM	271	11.8	14	FRI	AUG 7	2908	127.0
2- 3 PM	7.21	7.38	7.26	15	FRI	NOV 13	4- 5 PM	270	11.7	15	FRI	SEP 18	2905	126.9
3- 4 PM	7.89	7.69	7.84	16	FRI	JUL 17	3- 4 PM	268	11.7	16	FRI	OCT 2	2893	126.3
4- 5 PM	8.05	7.96	8.03	17	WED	NOV 25	4- 5 PM	265	11.5	17	FRI	AUG 21	2891	126.2
5- 6 PM	8.33	7.71	8.18	18	TUE	JUN 30	5- 6 PM	263	11.4	18	FRI	MAY 29	2890	126.2
6- 7 PM	6.28	6.99	6.46	19	FRI	SEP 25	4- 5 PM	263	11.4	19	TUE	DEC 22	2886	126.0
7- 8 PM	4.13	5.54	4.49	20	FRI	OCT 16	4- 5 PM	263	11.4	20	FRI	NOV 20	2878	125.7
8- 9 PM	3.22	4.34	3.50	21	FRI	JUL 17	4- 5 PM	262	11.4	21	FRI	JUL 10	2876	125.6
9-10 PM	2.60	3.27	2.77	22	SUN	NOV 29	4- 5 PM	260	11.3	22	FRI	APR 24	2870	125.3
10-11 PM	1.93	2.43	2.06	23	TUE	DEC 22	3- 4 PM	260	11.3	23	THU	JUL 2	2853	124.6
11-12 PM	1.26	1.37	1.29	24	FRI	SEP 18	3- 4 PM	259	11.3	24	TUE	NOV 24	2849	124.4
				25	FRI	JUL 24	3- 4 PM	258	11.2	25	FRI	OCT 16	2844	124.2
				26	FRI	JUN 26	4- 5 PM	257	11.2	26	FRI	MAY 1	2840	124.0
				27	SUN	NOV 29	3- 4 PM	257	11.2	27	FRI	JUL 31	2840	124.0
SUBTOTAL				28	FRI	OCT 9	5- 6 PM	255	11.1	28	FRI	APR 3	2836	123.8
6AM-2-PM	45.82	42.00	44.85	29	FRI	OCT 23	4- 5 PM	255	11.1	29	THU	MAY 21	2836	123.8
				30	SUN	APR 12	5- 6 PM	254	11.0	30	FRI	JUN 12	2833	123.7
SUBTOTAL				40	FRI	APR 10	3- 4 PM	248	10.8	40	THU	AUG 20	2713	118.5
2PM-10PM	47.76	50.93	48.56	50	TUE	NOV 24	5- 6 PM	246	10.7	50	WED	JUN 3	2613	114.1
				60	SUN	NOV 29	5- 6 PM	243	10.6	60	THU	NOV 12	2596	113.4
SUBTOTAL				70	FRI	JUN 5	4- 5 PM	240	10.4	70	THU	MAY 14	2568	112.1
9-1,2-6PM	55.60	57.69	56.13	80	FRI	APR 24	4- 5 PM	237	10.3	80	THU	MAR 19	2542	111.0
				90	WED	NOV 25	12- 1 PM	236	10.3	90	WED	JUL 22	2513	109.7
7-9,11-2 & 3-6PM	54.82	51.10	53.87	100	TUE	JUN 9	5- 6 PM	234	10.2	100	MON	SEP 14	2489	108.7

NEBRASKA DEPARTMENT OF ROADS
 PLANNING AND PROJECT DEVELOPMENT DIVISION
 2009 CONTINUOUS TRAFFIC COUNT DATA

STATION: 59 NORTH

ROUTE: US81

LOCATION: S JCT US81 & N98 S LEG

A059

CLASSIFICATION DATA FROM STATION K2059N

MONTH	TRAFFIC AVERAGES		PERCENT		VEHICLE CLASSIFICATION		
	5 DAY	7 DAY	7 DAY IS OF 5 DAY	MONTH IS OF YEAR	VEHICLE TYPE	NUMBER	PERCENT
JANUARY	1,646	1,582	96.1	82.8	CARS AND MOTORCYCLES	1,014	53.08
FEBRUARY	1,756	1,687	96.1	88.3	OTHER 2-AXLE 4-TIRE VEHICLE	509	26.64
MARCH	1,806	1,744	96.6	91.3	SINGLE UNIT TRUCKS:		
APRIL	2,025	1,891	93.4	99.0	2-AXLE 6-TIRE	15	.78
MAY	2,087	2,041	97.8	106.9	3-AXLE	16	.83
JUNE	2,186	2,131	97.5	111.6	4 OR MORE AXLE	2	.10
JULY	2,299	2,202	95.8	115.3	SINGLE TRAILER TRUCKS:		
AUGUST	2,223	2,152	96.8	112.7	4 OR LESS AXLE	49	2.56
SEPTEMBER	2,147	2,065	96.2	108.1	5-AXLE	249	13.03
OCTOBER	2,034	1,939	95.3	101.5	6 OR MORE AXLE	49	2.56
NOVEMBER	2,005	1,911	95.3	100.1	MULTI-TRAILER TRUCKS:		
DECEMBER	1,601	1,579	98.6	82.7	5 OR LESS AXLE	2	.10
ANNUAL	1,985	1,910	96.2	100.0	6-AXLE	1	.05
					7 OR MORE AXLE	2	.10
					BUSES	2	.10
					TOTAL HEAVY TRUCKS	387	20.26
					TOTAL VEHICLES	1,910	100.00

NEBRASKA DEPARTMENT OF ROADS
 PLANNING AND PROJECT DEVELOPMENT DIVISION
 2009 CONTINUOUS TRAFFIC COUNT DATA

STATION: 59 NORTH

ANNUAL AVERAGE DAILY TRAFFIC 1910

ROUTE: US81

ANNUAL WEEKDAY TRAFFIC 1985

LOCATION: S JCT US81 & N98 S LEG

A059

ANNUAL WEEKEND TRAFFIC 1723

FUNCTIONAL CLASSIFICATION: RURAL-PRINCIPAL ARTERIAL-OTHER

PERCENT DESIGN HOURLY VOLUME 11.8

PEAK HOUR OF THE DAY 5- 6 PM

HOURLY PERCENT OF TRAFFIC				ANNUAL MAXIMUM TRAFFIC HOURS						ANNUAL MAXIMUM TRAFFIC DAYS				
ORDER	DAY	DATE	HOUR	HOURLY VOLUME	PERCENT OF AADT	ORDER	DAY	DATE	DAILY VOLUME	PERCENT OF AADT				
12- 1 AM	.91	1.41	1.04	1	FRI	SEP 4	5- 6 PM	338	17.6	1	FRI	SEP 4	3027	158.4
1- 2 AM	.63	.88	.69	2	FRI	SEP 4	6- 7 PM	303	15.8	2	FRI	MAY 22	2786	145.8
2- 3 AM	.47	.50	.47	3	FRI	SEP 4	4- 5 PM	271	14.1	3	FRI	JUL 31	2774	145.2
3- 4 AM	.49	.36	.46	4	FRI	AUG 21	5- 6 PM	267	13.9	4	THU	JUL 2	2747	143.8
4- 5 AM	.96	.44	.83	5	FRI	JUL 17	5- 6 PM	254	13.2	5	FRI	JUL 17	2733	143.0
5- 6 AM	1.45	.81	1.29	6	FRI	JUN 19	4- 5 PM	251	13.1	6	FRI	JUN 19	2725	142.6
6- 7 AM	2.42	1.60	2.21	7	FRI	JUL 10	5- 6 PM	249	13.0	7	FRI	JUL 10	2720	142.4
7- 8 AM	4.03	2.58	3.66	8	FRI	JUL 10	4- 5 PM	248	12.9	8	FRI	AUG 7	2703	141.5
8- 9 AM	5.24	3.78	4.86	9	FRI	JUL 31	4- 5 PM	248	12.9	9	FRI	JUL 24	2668	139.6
9-10 AM	5.20	4.99	5.15	10	THU	JUL 2	5- 6 PM	247	12.9	10	FRI	JUN 26	2649	138.6
10-11 AM	5.54	6.19	5.71	11	FRI	AUG 14	5- 6 PM	246	12.8	11	FRI	SEP 18	2648	138.6
11-12 AM	5.65	7.01	5.99	12	FRI	JUL 31	5- 6 PM	245	12.8	12	FRI	JUN 12	2644	138.4
12- 1 PM	6.18	7.35	6.48	13	FRI	MAY 22	5- 6 PM	244	12.7	13	FRI	AUG 21	2615	136.9
1- 2 PM	6.72	7.68	6.97	14	FRI	JUN 19	5- 6 PM	244	12.7	14	FRI	AUG 28	2581	135.1
2- 3 PM	7.15	7.68	7.29	15	FRI	AUG 28	4- 5 PM	240	12.5	15	FRI	SEP 11	2576	134.8
3- 4 PM	7.64	7.85	7.69	16	FRI	SEP 18	5- 6 PM	240	12.5	16	FRI	JUL 3	2574	134.7
4- 5 PM	8.19	8.01	8.14	17	FRI	MAY 22	3- 4 PM	239	12.5	17	FRI	JUN 5	2568	134.4
5- 6 PM	8.85	7.35	8.47	18	THU	NOV 26	10-11 AM	238	12.4	18	FRI	OCT 16	2563	134.1
6- 7 PM	6.54	6.30	6.48	19	FRI	JUN 5	5- 6 PM	236	12.3	19	WED	NOV 25	2544	133.1
7- 8 PM	4.63	5.09	4.75	20	FRI	SEP 18	6- 7 PM	234	12.2	20	FRI	AUG 14	2535	132.7
8- 9 PM	3.89	4.05	3.93	21	WED	NOV 25	5- 6 PM	232	12.1	21	FRI	SEP 25	2514	131.6
9-10 PM	3.42	3.60	3.47	22	FRI	JUN 26	5- 6 PM	231	12.0	22	FRI	MAY 29	2493	130.5
10-11 PM	2.37	2.53	2.41	23	FRI	AUG 28	5- 6 PM	231	12.0	23	FRI	APR 10	2487	130.2
11-12 PM	1.44	1.95	1.57	24	FRI	OCT 16	4- 5 PM	231	12.0	24	THU	JUL 30	2449	128.2
				25	FRI	JUL 24	5- 6 PM	228	11.9	25	THU	SEP 17	2423	126.8
				26	FRI	MAY 15	5- 6 PM	227	11.8	26	FRI	OCT 9	2420	126.7
SUBTOTAL				27	FRI	MAY 22	6- 7 PM	227	11.8	27	FRI	MAY 15	2405	125.9
6AM-2-PM	41.00	41.21	41.06	28	FRI	SEP 4	3- 4 PM	227	11.8	28	THU	JUL 16	2394	125.3
				29	FRI	MAY 29	4- 5 PM	226	11.8	29	THU	JUL 9	2377	124.4
SUBTOTAL				30	FRI	JUN 12	3- 4 PM	226	11.8	30	THU	JUL 23	2366	123.8
2PM-10PM	50.36	49.98	50.26	40	FRI	JUL 24	4- 5 PM	221	11.5	40	SAT	AUG 1	2278	119.2
				50	THU	JUL 16	5- 6 PM	217	11.3	50	WED	AUG 12	2214	115.9
SUBTOTAL				60	FRI	JUL 31	2- 3 PM	215	11.2	60	WED	JUL 8	2173	113.7
9-1,2-6PM	54.43	56.47	54.95	70	FRI	JUL 31	6- 7 PM	212	11.0	70	THU	SEP 24	2138	111.9
				80	FRI	NOV 13	5- 6 PM	209	10.9	80	FRI	FEB 6	2105	110.2
7-9,11-2 & 3-6PM	52.52	51.65	52.30	90	SUN	NOV 29	4- 5 PM	206	10.7	90	MON	JUL 13	2090	109.4
				100	THU	SEP 24	5- 6 PM	203	10.6	100	SUN	JUN 21	2067	108.2

NEBRASKA DEPARTMENT OF ROADS
 PLANNING AND PROJECT DEVELOPMENT DIVISION
 2009 CONTINUOUS TRAFFIC COUNT DATA

STATION: 59 SOUTH

ROUTE: US81

LOCATION: S JCT US81 & N98 S LEG

A059

CLASSIFICATION DATA FROM STATION K2059N

MONTH	TRAFFIC AVERAGES		PERCENT		VEHICLE CLASSIFICATION		
	5 DAY	7 DAY	7 DAY IS OF 5 DAY	MONTH IS OF YEAR	VEHICLE TYPE	NUMBER	PERCENT
JANUARY	1,424	1,367	96.0	74.8	CARS AND MOTORCYCLES	972	53.17
FEBRUARY	1,545	1,498	97.0	81.9	OTHER 2-AXLE 4-TIRE VEHICLE	488	26.69
MARCH	1,564	1,528	97.7	83.6	SINGLE UNIT TRUCKS:		
APRIL	1,778	1,701	95.7	93.1	2-AXLE 6-TIRE	14	.76
MAY	1,992	1,973	99.0	107.9	3-AXLE	16	.87
JUNE	2,061	2,095	101.6	114.6	4 OR MORE AXLE	1	.05
JULY	2,164	2,173	100.4	118.9	SINGLE TRAILER TRUCKS:		
AUGUST	2,180	2,193	100.6	120.0	4 OR LESS AXLE	47	2.57
SEPTEMBER	2,138	2,076	97.1	113.6	5-AXLE	238	13.01
OCTOBER	2,043	1,976	96.7	108.1	6 OR MORE AXLE	46	2.51
NOVEMBER	1,941	1,888	97.3	103.3	MULTI-TRAILER TRUCKS:		
* DECEMBER	1,409	1,466	104.0	80.2	5 OR LESS AXLE	2	.10
* ANNUAL	1,853	1,828	98.7	100.0	6-AXLE	--	--
					7 OR MORE AXLE	2	.10
					BUSES	2	.10
					TOTAL HEAVY TRUCKS	368	20.13
					TOTAL VEHICLES	1,828	100.00

* TRAFFIC IS ESTIMATED OR AFFECTED BY DETOUR OR CONSTRUCTION

NEBRASKA DEPARTMENT OF ROADS
 PLANNING AND PROJECT DEVELOPMENT DIVISION
 2009 CONTINUOUS TRAFFIC COUNT DATA

STATION: 59 SOUTH	ANNUAL AVERAGE DAILY TRAFFIC	1828
ROUTE: US81	ANNUAL WEEKDAY TRAFFIC	1853
LOCATION: S JCT US81 & N98 S LEG	A059 ANNUAL WEEKEND TRAFFIC	1766
FUNCTIONAL CLASSIFICATION: RURAL-PRINCIPAL ARTERIAL-OTHER	PERCENT DESIGN HOURLY VOLUME	11.5
	PEAK HOUR OF THE DAY	4- 5 PM

HOURLY PERCENT OF TRAFFIC				ANNUAL MAXIMUM TRAFFIC HOURS						ANNUAL MAXIMUM TRAFFIC DAYS				
ORDER	DAY	DATE	HOUR	HOURLY VOLUME	PERCENT OF AADT	ORDER	DAY	DATE	DAILY VOLUME	PERCENT OF AADT				
12- 1 AM	.62	1.11	.75	1	SUN	JUL 5	4- 5 PM	277	15.1	1	SUN	JUL 5	2777	151.9
1- 2 AM	.48	.77	.56	2	MON	SEP 7	1- 2 PM	262	14.3	2	MON	SEP 7	2703	147.8
2- 3 AM	.36	.58	.42	3	SUN	JUL 5	5- 6 PM	257	14.0	3	SUN	JUN 21	2700	147.7
3- 4 AM	.58	.44	.54	4	SUN	JUN 21	3- 4 PM	251	13.7	4	SUN	AUG 2	2643	144.5
4- 5 AM	.83	.43	.72	5	MON	SEP 7	3- 4 PM	249	13.6	5	SUN	JUL 19	2456	134.3
5- 6 AM	2.30	.98	1.94	6	SUN	JUL 5	6- 7 PM	243	13.2	6	FRI	SEP 11	2455	134.2
6- 7 AM	3.59	1.23	2.95	7	MON	SEP 7	2- 3 PM	241	13.1	7	SUN	AUG 23	2426	132.7
7- 8 AM	7.11	2.28	5.81	8	SUN	JUN 21	4- 5 PM	235	12.8	8	SUN	JUL 26	2422	132.4
8- 9 AM	6.08	3.58	5.41	9	SUN	APR 12	4- 5 PM	232	12.6	9	SUN	JUN 28	2416	132.1
9-10 AM	6.20	5.25	5.95	10	MON	MAY 25	5- 6 PM	229	12.5	10	FRI	JUL 31	2410	131.8
10-11 AM	6.53	6.69	6.57	11	MON	SEP 7	5- 6 PM	229	12.5	11	SUN	AUG 9	2396	131.0
11-12 AM	6.37	7.31	6.63	12	SUN	AUG 2	12- 1 PM	228	12.4	12	FRI	JUN 26	2386	130.5
12- 1 PM	6.34	7.46	6.64	13	SUN	AUG 23	3- 4 PM	225	12.3	13	FRI	JUL 10	2375	129.9
1- 2 PM	6.56	7.34	6.77	14	SUN	JUL 19	3- 4 PM	221	12.0	14	FRI	SEP 18	2362	129.2
2- 3 PM	6.67	7.21	6.82	15	SUN	AUG 2	5- 6 PM	221	12.0	15	FRI	SEP 4	2354	128.7
3- 4 PM	6.76	7.45	6.94	16	SUN	JUL 26	12- 1 PM	218	11.9	16	FRI	MAY 22	2351	128.6
4- 5 PM	7.06	7.80	7.26	17	SUN	AUG 2	11-12 AM	218	11.9	17	WED	NOV 25	2332	127.5
5- 6 PM	6.98	7.78	7.19	18	MON	SEP 7	4- 5 PM	218	11.9	18	FRI	JUN 5	2331	127.5
6- 7 PM	5.74	6.74	6.01	19	SUN	JUN 14	4- 5 PM	216	11.8	19	FRI	SEP 25	2326	127.2
7- 8 PM	3.97	5.41	4.36	20	SUN	APR 12	5- 6 PM	215	11.7	20	SUN	JUN 14	2325	127.1
8- 9 PM	3.04	4.42	3.42	21	SUN	AUG 9	3- 4 PM	213	11.6	21	FRI	AUG 7	2324	127.1
9-10 PM	2.79	3.63	3.02	22	WED	NOV 25	3- 4 PM	213	11.6	22	FRI	AUG 14	2321	126.9
10-11 PM	1.86	2.44	2.02	23	SUN	JUN 21	2- 3 PM	212	11.5	23	MON	MAY 25	2314	126.5
11-12 PM	1.17	1.69	1.31	24	SUN	JUL 5	1- 2 PM	212	11.5	24	SUN	JUL 12	2284	124.9
				25	SUN	AUG 2	3- 4 PM	212	11.5	25	FRI	AUG 21	2277	124.5
				26	SUN	AUG 2	4- 5 PM	212	11.5	26	SUN	NOV 29	2269	124.1
SUBTOTAL				27	SUN	AUG 23	2- 3 PM	212	11.5	27	THU	SEP 17	2268	124.0
6AM-2-PM	48.82	41.17	46.75	28	SUN	JUL 19	2- 3 PM	211	11.5	28	FRI	OCT 9	2267	124.0
				29	MON	SEP 7	11-12 AM	211	11.5	29	FRI	JUL 24	2264	123.8
SUBTOTAL				30	SUN	SEP 20	5- 6 PM	211	11.5	30	MON	AUG 10	2262	123.7
2PM-10PM	43.04	50.47	45.05	40	MON	MAY 25	2- 3 PM	206	11.2	40	FRI	JUN 12	2201	120.4
				50	SUN	AUG 23	1- 2 PM	203	11.1	50	TUE	JUL 7	2148	117.5
SUBTOTAL				60	MON	SEP 7	6- 7 PM	197	10.7	60	THU	OCT 15	2130	116.5
9-1,2-6PM	52.94	56.98	54.03	70	SUN	JUL 19	11-12 AM	193	10.5	70	FRI	MAY 15	2109	115.3
				80	SUN	JUL 19	1- 2 PM	189	10.3	80	TUE	SEP 8	2092	114.4
7-9,11-2 & 3-6PM	53.29	51.03	52.68	90	SUN	JUL 5	12- 1 PM	187	10.2	90	SAT	AUG 8	2074	113.4
				100	SUN	MAY 31	1- 2 PM	184	10.0	100	FRI	NOV 6	2057	112.5

NEBRASKA DEPARTMENT OF ROADS
 PLANNING AND PROJECT DEVELOPMENT DIVISION
 2009 CONTINUOUS TRAFFIC COUNT DATA

STATION: 59 BOTH DIRE

ROUTE: US81

LOCATION: S JCT US81 & N98 S LEG

A059

CLASSIFICATION DATA FROM STATION K2059N

MONTH	TRAFFIC AVERAGES		PERCENT		VEHICLE CLASSIFICATION		
	5 DAY	7 DAY	7 DAY IS OF 5 DAY	MONTH IS OF YEAR	VEHICLE TYPE	NUMBER	PERCENT
JANUARY	3,070	2,949	96.1	78.9	CARS AND MOTORCYCLES	1,986	53.13
FEBRUARY	3,301	3,185	96.5	85.2	OTHER 2-AXLE 4-TIRE VEHICLE	997	26.67
MARCH	3,370	3,272	97.1	87.5	SINGLE UNIT TRUCKS:		
APRIL	3,803	3,592	94.5	96.1	2-AXLE 6-TIRE	29	.77
MAY	4,079	4,014	98.4	107.4	3-AXLE	32	.85
JUNE	4,247	4,226	99.5	113.1	4 OR MORE AXLE	3	.08
JULY	4,463	4,375	98.0	117.0	SINGLE TRAILER TRUCKS:		
AUGUST	4,403	4,345	98.7	116.2	4 OR LESS AXLE	96	2.56
SEPTEMBER	4,285	4,141	96.6	110.8	5-AXLE	487	13.02
OCTOBER	4,077	3,915	96.0	104.7	6 OR MORE AXLE	95	2.54
NOVEMBER	3,946	3,799	96.3	101.6	MULTI-TRAILER TRUCKS:		
* DECEMBER	3,010	3,045	101.2	81.5	5 OR LESS AXLE	4	.10
* ANNUAL	3,838	3,738	97.4	100.0	6-AXLE	1	.02
					7 OR MORE AXLE	4	.10
					BUSES	4	.10
					TOTAL HEAVY TRUCKS	755	20.19
					TOTAL VEHICLES	3,738	100.00

* TRAFFIC IS ESTIMATED OR AFFECTED BY DETOUR OR CONSTRUCTION

NEBRASKA DEPARTMENT OF ROADS
 PLANNING AND PROJECT DEVELOPMENT DIVISION
 2009 CONTINUOUS TRAFFIC COUNT DATA

STATION: 59 BOTH DIREC

ANNUAL AVERAGE DAILY TRAFFIC 3738

ROUTE: US81

ANNUAL WEEKDAY TRAFFIC 3838

LOCATION: S JCT US81 & N98 S LEG

A059

ANNUAL WEEKEND TRAFFIC 3488

FUNCTIONAL CLASSIFICATION: RURAL-PRINCIPAL ARTERIAL-OTHER

PERCENT DESIGN HOURLY VOLUME 10.7

PEAK HOUR OF THE DAY 5- 6 PM

HOURLY PERCENT OF TRAFFIC				ANNUAL MAXIMUM TRAFFIC HOURS					ANNUAL MAXIMUM TRAFFIC DAYS					
HOUR PERIOD	WEEKDAYS	WEEKENDS	AVERAGE	ORDER	DAY	DATE	HOUR	HOURLY VOLUME	PERCENT OF AADT	ORDER	DAY	DATE	DAILY VOLUME	PERCENT OF AADT
12- 1 AM	.77	1.26	.90	1	FRI	SEP 4	5- 6 PM	525	14.0	1	FRI	SEP 4	5381	143.9
1- 2 AM	.56	.83	.63	2	FRI	SEP 4	6- 7 PM	451	12.0	2	FRI	JUL 31	5184	138.6
2- 3 AM	.42	.54	.45	3	FRI	AUG 21	5- 6 PM	443	11.8	3	FRI	MAY 22	5137	137.4
3- 4 AM	.53	.40	.50	4	FRI	AUG 14	5- 6 PM	437	11.6	4	FRI	JUL 10	5095	136.3
4- 5 AM	.90	.43	.78	5	SUN	JUL 5	4- 5 PM	433	11.5	5	FRI	JUN 26	5035	134.6
5- 6 AM	1.86	.90	1.61	6	FRI	JUL 31	4- 5 PM	429	11.4	6	FRI	SEP 11	5031	134.5
6- 7 AM	2.98	1.41	2.57	7	SUN	JUN 21	3- 4 PM	427	11.4	7	FRI	AUG 7	5027	134.4
7- 8 AM	5.52	2.43	4.71	8	FRI	SEP 18	5- 6 PM	426	11.3	8	FRI	SEP 18	5010	134.0
8- 9 AM	5.64	3.68	5.13	9	SUN	JUL 19	3- 4 PM	416	11.1	9	FRI	JUL 17	4985	133.3
9-10 AM	5.69	5.12	5.54	10	FRI	SEP 4	4- 5 PM	416	11.1	10	THU	JUL 2	4945	132.2
10-11 AM	6.02	6.44	6.13	11	FRI	JUL 17	5- 6 PM	415	11.1	11	FRI	JUL 24	4932	131.9
11-12 AM	5.99	7.17	6.30	12	MON	SEP 7	3- 4 PM	415	11.1	12	FRI	JUN 5	4899	131.0
12- 1 PM	6.25	7.41	6.55	13	SUN	AUG 2	4- 5 PM	414	11.0	13	FRI	AUG 21	4892	130.8
1- 2 PM	6.64	7.51	6.87	14	WED	NOV 25	3- 4 PM	414	11.0	14	WED	NOV 25	4876	130.4
2- 3 PM	6.92	7.44	7.05	15	FRI	JUN 19	5- 6 PM	413	11.0	15	FRI	AUG 14	4856	129.9
3- 4 PM	7.21	7.66	7.33	16	FRI	JUL 10	5- 6 PM	413	11.0	16	FRI	JUN 12	4845	129.6
4- 5 PM	7.64	7.90	7.71	17	THU	NOV 26	11-12 AM	412	11.0	17	FRI	SEP 25	4840	129.4
5- 6 PM	7.95	7.56	7.85	18	THU	AUG 13	5- 6 PM	411	10.9	18	SUN	JUL 5	4832	129.2
6- 7 PM	6.16	6.52	6.25	19	THU	JUL 2	5- 6 PM	409	10.9	19	FRI	JUN 19	4829	129.1
7- 8 PM	4.32	5.25	4.56	20	SUN	JUL 5	5- 6 PM	409	10.9	20	FRI	AUG 28	4801	128.4
8- 9 PM	3.49	4.24	3.69	21	FRI	JUL 31	5- 6 PM	409	10.9	21	FRI	OCT 16	4793	128.2
9-10 PM	3.11	3.60	3.24	22	SUN	AUG 2	3- 4 PM	408	10.9	22	SUN	JUN 21	4767	127.5
10-11 PM	2.13	2.49	2.22	23	FRI	JUL 10	4- 5 PM	407	10.8	23	FRI	MAY 29	4694	125.5
11-12 PM	1.31	1.82	1.44	24	FRI	SEP 18	6- 7 PM	407	10.8	24	THU	SEP 17	4691	125.4
				25	FRI	JUL 24	5- 6 PM	406	10.8	25	FRI	JUL 3	4689	125.4
				26	FRI	AUG 28	4- 5 PM	405	10.8	26	FRI	OCT 9	4687	125.3
SUBTOTAL				27	MON	SEP 7	1- 2 PM	405	10.8	27	SUN	AUG 2	4655	124.5
6AM-2-PM	44.77	41.20	43.83	28	FRI	MAY 22	6- 7 PM	403	10.7	28	THU	JUL 30	4604	123.1
				29	FRI	MAY 22	3- 4 PM	402	10.7	29	THU	AUG 13	4587	122.7
SUBTOTAL				30	FRI	JUN 26	5- 6 PM	401	10.7	30	THU	AUG 6	4571	122.2
2PM-10PM	46.83	50.21	47.72	40	WED	NOV 25	5- 6 PM	395	10.5	40	FRI	OCT 2	4406	117.8
				50	SUN	AUG 2	1- 2 PM	389	10.4	50	FRI	OCT 30	4361	116.6
SUBTOTAL				60	SUN	JUN 14	4- 5 PM	383	10.2	60	MON	JUL 6	4310	115.3
9-1,2-6PM	53.71	56.73	54.50	70	FRI	AUG 28	5- 6 PM	381	10.1	70	SAT	MAY 9	4265	114.0
				80	FRI	MAY 29	4- 5 PM	378	10.1	80	FRI	NOV 27	4176	111.7
7-9,11-2				90	SUN	APR 12	4- 5 PM	375	10.0	90	THU	MAY 28	4135	110.6
& 3-6PM	52.89	51.34	52.48	100	FRI	AUG 14	6- 7 PM	371	9.9	100	MON	JUN 22	4092	109.4

NEBRASKA DEPARTMENT OF ROADS
 PLANNING AND PROJECT DEVELOPMENT DIVISION
 2009 CONTINUOUS TRAFFIC COUNT DATA

STATION: 60 EAST

ROUTE: US20

LOCATION: JCT US20 & AVE 571 W LEG

A060

CLASSIFICATION DATA FROM STATION K2060E

MONTH	TRAFFIC AVERAGES		PERCENT		VEHICLE CLASSIFICATION		
	5 DAY	7 DAY	7 DAY IS OF 5 DAY	MONTH IS OF YEAR	VEHICLE TYPE	NUMBER	PERCENT
JANUARY	792	738	93.2	85.3	CARS AND MOTORCYCLES	--	--
FEBRUARY	805	762	94.7	88.1	OTHER 2-AXLE 4-TIRE VEHICLE	--	--
MARCH	848	794	93.6	91.8	SINGLE UNIT TRUCKS:		
APRIL	939	861	91.7	99.5	2-AXLE 6-TIRE	--	--
MAY	1,021	964	94.4	111.4	3-AXLE	--	--
JUNE	994	953	95.9	110.2	4 OR MORE AXLE	--	--
JULY	1,011	954	94.4	110.3	SINGLE TRAILER TRUCKS:		
AUGUST	971	921	94.9	106.5	4 OR LESS AXLE	--	--
SEPTEMBER	970	904	93.2	104.5	5-AXLE	--	--
OCTOBER	954	899	94.2	103.9	6 OR MORE AXLE	--	--
* NOVEMBER	960	910	94.8	105.2	MULTI-TRAILER TRUCKS:		
* DECEMBER	755	725	96.0	83.8	5 OR LESS AXLE	--	--
* ANNUAL	918	865	94.2	100.0	6-AXLE	--	--
					7 OR MORE AXLE	--	--
					BUSES	--	--
					TOTAL HEAVY TRUCKS	--	--
					TOTAL VEHICLES	865	100.00

* TRAFFIC IS ESTIMATED OR AFFECTED BY DETOUR OR CONSTRUCTION

NEBRASKA DEPARTMENT OF ROADS
 PLANNING AND PROJECT DEVELOPMENT DIVISION
 2009 CONTINUOUS TRAFFIC COUNT DATA

STATION: 60 EAST ANNUAL AVERAGE DAILY TRAFFIC 865
 ROUTE: US20 ANNUAL WEEKDAY TRAFFIC 918
 LOCATION: JCT US20 & AVE 571 W LEG A060 ANNUAL WEEKEND TRAFFIC 733
 FUNCTIONAL CLASSIFICATION: RURAL-PRINCIPAL ARTERIAL-OTHER PERCENT DESIGN HOURLY VOLUME 10.6
 PEAK HOUR OF THE DAY 4- 5 PM

HOURLY PERCENT OF TRAFFIC				ANNUAL MAXIMUM TRAFFIC HOURS						ANNUAL MAXIMUM TRAFFIC DAYS				
HR PERIOD	WEEKDAYS	WEEKENDS	AVERAGE	ORDER	DAY	DATE	HR	HOURLY VOLUME	PERCENT OF AADT	ORDER	DAY	DATE	DAILY VOLUME	PERCENT OF AADT
12- 1 AM	.56	1.14	.70	1	FRI	SEP 4	6- 7 PM	131	15.1	1	FRI	SEP 4	1246	144.0
1- 2 AM	.45	.81	.54	2	SAT	OCT 3	9-10 AM	109	12.6	2	FRI	MAY 15	1187	137.2
2- 3 AM	.34	.47	.37	3	THU	JAN 22	4- 5 PM	104	12.0	3	THU	MAY 21	1175	135.8
3- 4 AM	.62	.37	.56	4	FRI	JUN 19	5- 6 PM	103	11.9	4	FRI	JUL 24	1161	134.2
4- 5 AM	1.26	.34	1.04	5	FRI	OCT 2	6- 7 PM	103	11.9	5	FRI	MAY 22	1126	130.1
5- 6 AM	2.60	1.05	2.22	6	MON	OCT 5	4- 5 PM	103	11.9	6	FRI	JUN 19	1124	129.9
6- 7 AM	4.01	1.82	3.48	7	SUN	JUL 19	1- 2 PM	102	11.7	7	FRI	AUG 7	1119	129.3
7- 8 AM	7.88	3.37	6.78	8	THU	AUG 27	7- 8 AM	101	11.6	8	FRI	SEP 11	1117	129.1
8- 9 AM	7.29	5.42	6.84	9	WED	NOV 11	8- 9 AM	101	11.6	9	THU	JUL 2	1113	128.6
9-10 AM	6.84	6.89	6.85	10	THU	JUL 30	2- 3 PM	100	11.5	10	FRI	MAY 8	1112	128.5
10-11 AM	6.42	7.97	6.79	11	WED	SEP 16	7- 8 AM	100	11.5	11	FRI	MAY 29	1111	128.4
11-12 AM	6.14	7.47	6.46	12	FRI	JAN 9	7- 8 AM	99	11.4	12	WED	JUN 24	1108	128.0
12- 1 PM	6.18	7.11	6.41	13	THU	JUN 18	1- 2 PM	98	11.3	13	FRI	AUG 28	1108	128.0
1- 2 PM	6.44	7.26	6.64	14	FRI	APR 10	9-10 AM	97	11.2	14	THU	JUN 25	1097	126.8
2- 3 PM	6.52	6.98	6.63	15	THU	APR 23	5- 6 PM	97	11.2	15	THU	JUL 30	1095	126.5
3- 4 PM	6.73	6.92	6.78	16	FRI	JUL 17	10-11 AM	97	11.2	16	FRI	SEP 18	1095	126.5
4- 5 PM	7.06	7.14	7.08	17	TUE	SEP 15	7- 8 AM	97	11.2	17	FRI	JUN 26	1091	126.1
5- 6 PM	6.59	6.83	6.65	18	FRI	APR 24	7- 8 AM	96	11.0	18	FRI	NOV 13	1088	125.7
6- 7 PM	5.36	5.89	5.49	19	FRI	MAY 15	9-10 AM	96	11.0	19	WED	NOV 25	1086	125.5
7- 8 PM	3.53	4.66	3.81	20	WED	JUN 24	5- 6 PM	96	11.0	20	WED	JUL 1	1083	125.2
8- 9 PM	2.59	3.66	2.85	21	THU	APR 2	9-10 AM	95	10.9	21	THU	AUG 6	1078	124.6
9-10 PM	2.12	2.74	2.27	22	THU	MAY 7	4- 5 PM	95	10.9	22	FRI	OCT 16	1078	124.6
10-11 PM	1.58	2.18	1.73	23	MON	AUG 31	7- 8 AM	94	10.8	23	FRI	JUL 17	1077	124.5
11-12 PM	.89	1.51	1.04	24	WED	NOV 4	8- 9 AM	94	10.8	24	FRI	JUL 10	1068	123.4
				25	FRI	MAY 15	2- 3 PM	93	10.7	25	FRI	JUL 31	1067	123.3
				26	TUE	SEP 1	7- 8 AM	93	10.7	26	FRI	OCT 2	1066	123.2
SUBTOTAL				27	MON	JAN 5	7- 8 AM	92	10.6	27	THU	JUL 16	1065	123.1
6AM-2-PM	51.22	47.35	50.28	28	WED	JAN 7	7- 8 AM	92	10.6	28	FRI	APR 10	1064	123.0
				29	TUE	APR 7	7- 8 AM	92	10.6	29	THU	SEP 17	1059	122.4
SUBTOTAL				30	TUE	MAY 12	7- 8 AM	92	10.6	30	THU	AUG 27	1056	122.0
2PM-10PM	40.55	44.85	41.59	40	SUN	JUL 19	4- 5 PM	91	10.5	40	FRI	NOV 20	1029	118.9
				50	MON	AUG 3	3- 4 PM	90	10.4	50	MON	JUN 29	1014	117.2
SUBTOTAL				60	FRI	JUN 26	11-12 AM	89	10.2	60	FRI	APR 17	1007	116.4
9-1,2-6PM	52.51	57.35	53.69	70	THU	MAY 21	4- 5 PM	88	10.1	70	THU	JUL 9	999	115.4
				80	FRI	APR 3	9-10 AM	87	10.0	80	THU	APR 2	984	113.7
7-9,11-2				90	MON	JUL 27	7- 8 AM	87	10.0	90	MON	JUL 20	972	112.3
& 3-6PM	54.34	51.56	53.67	100	FRI	DEC 4	4- 5 PM	87	10.0	100	MON	AUG 10	953	110.1

NEBRASKA DEPARTMENT OF ROADS
 PLANNING AND PROJECT DEVELOPMENT DIVISION
 2009 CONTINUOUS TRAFFIC COUNT DATA

STATION: 60 WEST

ROUTE: US20

LOCATION: JCT US20 & AVE 571 W LEG

A060

CLASSIFICATION DATA FROM STATION K2060E

MONTH	TRAFFIC AVERAGES		PERCENT		VEHICLE CLASSIFICATION		
	5 DAY	7 DAY	7 DAY IS OF 5 DAY	MONTH IS OF YEAR	VEHICLE TYPE	NUMBER	PERCENT
JANUARY	782	729	93.2	84.0	CARS AND MOTORCYCLES	--	--
FEBRUARY	823	777	94.4	89.5	OTHER 2-AXLE 4-TIRE VEHICLE	--	--
MARCH	879	822	93.5	94.7	SINGLE UNIT TRUCKS:		
APRIL	989	897	90.7	103.3	2-AXLE 6-TIRE	--	--
MAY	1,015	959	94.5	110.5	3-AXLE	--	--
JUNE	1,000	958	95.8	110.4	4 OR MORE AXLE	--	--
JULY	1,015	949	93.5	109.3	SINGLE TRAILER TRUCKS:		
AUGUST	972	921	94.8	106.1	4 OR LESS AXLE	--	--
SEPTEMBER	965	908	94.1	104.6	5-AXLE	--	--
OCTOBER	953	897	94.1	103.3	6 OR MORE AXLE	--	--
* NOVEMBER	955	903	94.6	104.0	MULTI-TRAILER TRUCKS:		
DECEMBER	752	697	92.7	80.3	5 OR LESS AXLE	--	--
* ANNUAL	925	868	93.8	100.0	6-AXLE	--	--
					7 OR MORE AXLE	--	--
					BUSES	--	--
					TOTAL HEAVY TRUCKS	--	--
					TOTAL VEHICLES	868	100.00

* TRAFFIC IS ESTIMATED OR AFFECTED BY DETOUR OR CONSTRUCTION

NEBRASKA DEPARTMENT OF ROADS
 PLANNING AND PROJECT DEVELOPMENT DIVISION
 2009 CONTINUOUS TRAFFIC COUNT DATA

STATION: 60 WEST ANNUAL AVERAGE DAILY TRAFFIC 868
 ROUTE: US20 ANNUAL WEEKDAY TRAFFIC 925
 LOCATION: JCT US20 & AVE 571 W LEG A060 ANNUAL WEEKEND TRAFFIC 726
 FUNCTIONAL CLASSIFICATION: RURAL-PRINCIPAL ARTERIAL-OTHER PERCENT DESIGN HOURLY VOLUME 11.6
 PEAK HOUR OF THE DAY 5- 6 PM

HOURLY PERCENT OF TRAFFIC				ANNUAL MAXIMUM TRAFFIC HOURS							ANNUAL MAXIMUM TRAFFIC DAYS				
ORDER	DAY	DATE	HOUR	HOURLY VOLUME	PERCENT OF AADT	ORDER	DAY	DATE	DAILY VOLUME	PERCENT OF AADT					
12- 1 AM	.69	1.60	.90	1	THU	MAY 7	4- 5 PM	126	14.5	1	WED	NOV 25	1210	139.4	
1- 2 AM	.46	1.22	.64	2	FRI	SEP 4	9-10 PM	121	13.9	2	FRI	JUN 19	1199	138.1	
2- 3 AM	.61	.80	.65	3	FRI	SEP 18	5- 6 PM	120	13.8	3	FRI	APR 24	1192	137.3	
3- 4 AM	.52	.49	.52	4	WED	NOV 25	4- 5 PM	116	13.3	4	FRI	AUG 7	1188	136.8	
4- 5 AM	.56	.37	.51	5	FRI	MAR 6	5- 6 PM	115	13.2	5	FRI	SEP 4	1186	136.6	
5- 6 AM	1.26	.63	1.11	6	FRI	SEP 4	5- 6 PM	113	13.0	6	FRI	APR 10	1176	135.4	
6- 7 AM	3.17	1.46	2.76	7	FRI	MAR 6	4- 5 PM	109	12.5	7	FRI	JUL 17	1172	135.0	
7- 8 AM	4.57	2.49	4.07	8	FRI	MAY 1	4- 5 PM	109	12.5	8	FRI	MAY 22	1171	134.9	
8- 9 AM	5.29	4.19	5.03	9	FRI	DEC 18	3- 4 PM	109	12.5	9	FRI	MAY 15	1147	132.1	
9-10 AM	6.27	5.24	6.02	10	FRI	JUN 12	5- 6 PM	108	12.4	10	FRI	JUN 26	1142	131.5	
10-11 AM	6.10	6.66	6.23	11	FRI	MAY 22	4- 5 PM	107	12.3	11	FRI	SEP 18	1142	131.5	
11-12 AM	5.93	7.22	6.24	12	FRI	MAY 22	5- 6 PM	107	12.3	12	FRI	APR 3	1135	130.7	
12- 1 PM	6.25	7.00	6.43	13	FRI	AUG 21	5- 6 PM	107	12.3	13	FRI	JUL 24	1132	130.4	
1- 2 PM	6.30	6.40	6.33	14	WED	NOV 25	2- 3 PM	107	12.3	14	FRI	SEP 11	1126	129.7	
2- 3 PM	7.02	6.66	6.93	15	FRI	APR 17	4- 5 PM	105	12.0	15	FRI	MAY 29	1123	129.3	
3- 4 PM	7.80	7.31	7.68	16	FRI	NOV 6	4- 5 PM	105	12.0	16	FRI	JUL 10	1121	129.1	
4- 5 PM	8.49	7.53	8.26	17	FRI	APR 17	6- 7 PM	104	11.9	17	FRI	MAR 27	1107	127.5	
5- 6 PM	8.51	7.66	8.31	18	FRI	SEP 18	4- 5 PM	104	11.9	18	THU	MAY 21	1107	127.5	
6- 7 PM	6.23	6.62	6.32	19	THU	APR 23	5- 6 PM	103	11.8	19	THU	JUL 2	1107	127.5	
7- 8 PM	4.13	5.46	4.45	20	FRI	MAY 22	3- 4 PM	103	11.8	20	FRI	OCT 16	1102	126.9	
8- 9 PM	3.62	4.80	3.90	21	FRI	SEP 11	4- 5 PM	103	11.8	21	FRI	NOV 13	1097	126.3	
9-10 PM	2.98	3.49	3.10	22	FRI	APR 24	5- 6 PM	102	11.7	22	FRI	JUL 31	1092	125.8	
10-11 PM	2.02	2.68	2.18	23	FRI	JUN 19	5- 6 PM	102	11.7	23	FRI	APR 17	1088	125.3	
11-12 PM	1.22	2.02	1.41	24	FRI	JUN 26	6- 7 PM	102	11.7	24	FRI	MAY 1	1086	125.1	
				25	FRI	MAR 20	5- 6 PM	101	11.6	25	FRI	MAY 8	1086	125.1	
SUBTOTAL				26	FRI	APR 10	6- 7 PM	101	11.6	26	FRI	JUN 12	1086	125.1	
6AM-2-PM	43.92	40.69	43.16	27	THU	APR 16	4- 5 PM	101	11.6	27	FRI	AUG 28	1083	124.7	
				28	THU	MAY 14	5- 6 PM	101	11.6	28	FRI	AUG 21	1078	124.1	
SUBTOTAL				29	FRI	JUN 26	5- 6 PM	101	11.6	29	WED	JUL 1	1074	123.7	
2PM-10PM	48.81	49.57	48.99	30	WED	JUL 29	5- 6 PM	101	11.6	30	THU	JUN 25	1073	123.6	
				40	FRI	OCT 2	2- 3 PM	100	11.5	40	FRI	NOV 6	1041	119.9	
SUBTOTAL				50	FRI	AUG 28	5- 6 PM	98	11.2	50	TUE	NOV 24	1013	116.7	
9-1,2-6PM	56.41	55.32	56.15	60	MON	SEP 28	5- 6 PM	97	11.1	60	THU	JUL 30	997	114.8	
				70	WED	JUL 1	4- 5 PM	96	11.0	70	FRI	OCT 9	988	113.8	
7-9,11-2				80	FRI	OCT 16	4- 5 PM	95	10.9	80	WED	MAY 27	981	113.0	
& 3-6PM	53.19	49.84	52.39	90	FRI	MAY 22	6- 7 PM	94	10.8	90	MON	JUL 20	974	112.2	
				100	THU	JUN 18	3- 4 PM	93	10.7	100	MON	JUL 13	964	111.0	

NEBRASKA DEPARTMENT OF ROADS
 PLANNING AND PROJECT DEVELOPMENT DIVISION
 2009 CONTINUOUS TRAFFIC COUNT DATA

STATION: 60 BOTH DIRE

ROUTE: US20

LOCATION: JCT US20 & AVE 571 W LEG

A060

CLASSIFICATION DATA FROM STATION K2060E

MONTH	TRAFFIC AVERAGES		PERCENT		VEHICLE CLASSIFICATION		
	5 DAY	7 DAY	7 DAY IS OF 5 DAY	MONTH IS OF YEAR	VEHICLE TYPE	NUMBER	PERCENT
JANUARY	1,574	1,467	93.2	84.7	CARS AND MOTORCYCLES	--	--
FEBRUARY	1,628	1,539	94.5	88.8	OTHER 2-AXLE 4-TIRE VEHICLE	--	--
MARCH	1,727	1,616	93.6	93.2	SINGLE UNIT TRUCKS:		
APRIL	1,928	1,758	91.2	101.4	2-AXLE 6-TIRE	--	--
MAY	2,036	1,923	94.4	111.0	3-AXLE	--	--
JUNE	1,994	1,911	95.8	110.3	4 OR MORE AXLE	--	--
JULY	2,026	1,903	93.9	109.8	SINGLE TRAILER TRUCKS:		
AUGUST	1,943	1,842	94.8	106.3	4 OR LESS AXLE	--	--
SEPTEMBER	1,935	1,812	93.6	104.6	5-AXLE	--	--
OCTOBER	1,907	1,796	94.2	103.6	6 OR MORE AXLE	--	--
* NOVEMBER	1,915	1,813	94.7	104.6	MULTI-TRAILER TRUCKS:		
DECEMBER	1,507	1,422	94.4	82.1	5 OR LESS AXLE	--	--
* ANNUAL	1,843	1,733	94.0	100.0	6-AXLE	--	--
					7 OR MORE AXLE	--	--
					BUSES	--	--
					TOTAL HEAVY TRUCKS	--	--
					TOTAL VEHICLES	1,733	100.00

* TRAFFIC IS ESTIMATED OR AFFECTED BY DETOUR OR CONSTRUCTION

NEBRASKA DEPARTMENT OF ROADS
 PLANNING AND PROJECT DEVELOPMENT DIVISION
 2009 CONTINUOUS TRAFFIC COUNT DATA

STATION: 60 BOTH DIREC ANNUAL AVERAGE DAILY TRAFFIC 1733
 ROUTE: US20 ANNUAL WEEKDAY TRAFFIC 1843
 LOCATION: JCT US20 & AVE 571 W LEG A060 ANNUAL WEEKEND TRAFFIC 1458
 FUNCTIONAL CLASSIFICATION: RURAL-PRINCIPAL ARTERIAL-OTHER PERCENT DESIGN HOURLY VOLUME 10.2
 PEAK HOUR OF THE DAY 4- 5 PM

HOURLY PERCENT OF TRAFFIC				ANNUAL MAXIMUM TRAFFIC HOURS						ANNUAL MAXIMUM TRAFFIC DAYS				
ORDER	DAY	DATE	HOUR	HOURLY VOLUME	PERCENT OF AADT	ORDER	DAY	DATE	DAILY VOLUME	PERCENT OF AADT				
12- 1 AM	.62	1.36	.80	1	THU	MAY 7	4- 5 PM	221	12.7	1	FRI	SEP 4	2432	140.3
1- 2 AM	.45	1.00	.58	2	FRI	JUN 19	5- 6 PM	205	11.8	2	FRI	MAY 15	2334	134.6
2- 3 AM	.45	.62	.49	3	WED	NOV 25	4- 5 PM	205	11.8	3	FRI	JUN 19	2323	134.0
3- 4 AM	.57	.41	.53	4	FRI	SEP 4	5- 6 PM	202	11.6	4	FRI	AUG 7	2307	133.1
4- 5 AM	.91	.31	.77	5	THU	APR 23	5- 6 PM	200	11.5	5	FRI	MAY 22	2297	132.5
5- 6 AM	1.94	.84	1.67	6	WED	NOV 25	2- 3 PM	199	11.4	6	WED	NOV 25	2296	132.4
6- 7 AM	3.61	1.65	3.13	7	FRI	SEP 18	5- 6 PM	198	11.4	7	FRI	JUL 24	2293	132.3
7- 8 AM	6.24	2.94	5.44	8	FRI	SEP 4	6- 7 PM	197	11.3	8	THU	MAY 21	2282	131.6
8- 9 AM	6.31	4.83	5.95	9	FRI	NOV 6	4- 5 PM	191	11.0	9	FRI	JUL 17	2249	129.7
9-10 AM	6.56	6.07	6.44	10	FRI	SEP 11	5- 6 PM	190	10.9	10	FRI	APR 24	2244	129.4
10-11 AM	6.25	7.34	6.51	11	FRI	SEP 11	3- 4 PM	189	10.9	11	FRI	SEP 11	2243	129.4
11-12 AM	6.03	7.37	6.35	12	FRI	JUN 12	5- 6 PM	188	10.8	12	FRI	APR 10	2240	129.2
12- 1 PM	6.20	7.08	6.41	13	FRI	APR 24	4- 5 PM	187	10.7	13	FRI	SEP 18	2237	129.0
1- 2 PM	6.35	6.83	6.46	14	FRI	MAY 1	4- 5 PM	186	10.7	14	FRI	MAY 29	2234	128.9
2- 3 PM	6.74	6.84	6.76	15	FRI	MAY 29	4- 5 PM	186	10.7	15	FRI	JUN 26	2233	128.8
3- 4 PM	7.25	7.10	7.21	16	MON	OCT 5	4- 5 PM	186	10.7	16	THU	JUL 2	2220	128.1
4- 5 PM	7.78	7.33	7.67	17	THU	SEP 17	3- 4 PM	185	10.6	17	FRI	MAY 8	2198	126.8
5- 6 PM	7.56	7.22	7.48	18	FRI	SEP 11	4- 5 PM	184	10.6	18	FRI	AUG 28	2191	126.4
6- 7 PM	5.81	6.25	5.92	19	FRI	SEP 18	4- 5 PM	184	10.6	19	FRI	JUL 10	2189	126.3
7- 8 PM	3.84	5.08	4.14	20	FRI	NOV 13	4- 5 PM	184	10.6	20	FRI	NOV 13	2185	126.0
8- 9 PM	3.12	4.24	3.39	21	FRI	OCT 2	6- 7 PM	183	10.5	21	FRI	OCT 16	2180	125.7
9-10 PM	2.56	3.13	2.70	22	FRI	APR 17	4- 5 PM	182	10.5	22	THU	JUN 25	2170	125.2
10-11 PM	1.81	2.42	1.95	23	FRI	MAY 22	3- 4 PM	182	10.5	23	FRI	JUL 31	2159	124.5
11-12 PM	1.06	1.76	1.23	24	FRI	JUN 19	4- 5 PM	182	10.5	24	WED	JUL 1	2157	124.4
				25	FRI	OCT 16	5- 6 PM	182	10.5	25	FRI	MAY 1	2128	122.7
				26	FRI	NOV 6	5- 6 PM	181	10.4	26	FRI	MAR 27	2116	122.1
				27	FRI	AUG 28	5- 6 PM	180	10.3	27	FRI	OCT 2	2113	121.9
				28	FRI	MAR 13	5- 6 PM	178	10.2	28	FRI	APR 3	2103	121.3
				29	FRI	MAR 6	4- 5 PM	177	10.2	29	WED	JUN 24	2098	121.0
				30	FRI	JUL 24	4- 5 PM	177	10.2	30	FRI	NOV 6	2095	120.8
				40	FRI	MAY 1	2- 3 PM	174	10.0	40	THU	MAY 28	2072	119.5
				50	FRI	APR 24	5- 6 PM	171	9.8	50	WED	NOV 4	2022	116.6
				60	FRI	JUL 10	3- 4 PM	170	9.8	60	WED	MAY 13	2003	115.5
				70	FRI	OCT 2	4- 5 PM	169	9.7	70	WED	JUL 22	1986	114.5
				80	FRI	AUG 7	2- 3 PM	167	9.6	80	WED	AUG 5	1961	113.1
				90	WED	JUN 24	5- 6 PM	165	9.5	90	MON	JUL 27	1943	112.1
				100	FRI	MAY 1	3- 4 PM	164	9.4	100	WED	JUN 3	1917	110.6
								261						

NEBRASKA DEPARTMENT OF ROADS
 PLANNING AND PROJECT DEVELOPMENT DIVISION
 2009 CONTINUOUS TRAFFIC COUNT DATA

STATION: 61 EAST

ROUTE: US30

LOCATION: JCT US30 & ROAD 28 E LEG

A061

CLASSIFICATION DATA FROM STATION K2061E

MONTH	TRAFFIC AVERAGES		PERCENT		VEHICLE CLASSIFICATION		
	5 DAY	7 DAY	7 DAY IS OF 5 DAY	MONTH IS OF YEAR	VEHICLE TYPE	NUMBER	PERCENT
JANUARY	2,291	2,155	94.1	86.7	CARS AND MOTORCYCLES	1,446	58.18
FEBRUARY	2,407	2,297	95.4	92.4	OTHER 2-AXLE 4-TIRE VEHICLE	769	30.94
MARCH	2,520	2,415	95.8	97.2	SINGLE UNIT TRUCKS:		
APRIL	2,665	2,499	93.8	100.6	2-AXLE 6-TIRE	14	.56
MAY	2,782	2,695	96.9	108.5	3-AXLE	15	.60
JUNE	2,781	2,704	97.2	108.8	4 OR MORE AXLE	2	.08
JULY	2,747	2,617	95.3	105.3	SINGLE TRAILER TRUCKS:		
AUGUST	2,831	2,686	94.9	108.1	4 OR LESS AXLE	24	.96
SEPTEMBER	2,746	2,617	95.3	105.3	5-AXLE	162	6.51
OCTOBER	2,703	2,557	94.6	102.9	6 OR MORE AXLE	43	1.73
NOVEMBER	2,611	2,473	94.7	99.5	MULTI-TRAILER TRUCKS:		
DECEMBER	2,193	2,101	95.8	84.5	5 OR LESS AXLE	1	.04
ANNUAL	2,606	2,485	95.4	100.0	6-AXLE	1	.04
					7 OR MORE AXLE	7	.28
					BUSES	1	.04
					TOTAL HEAVY TRUCKS	270	10.86
					TOTAL VEHICLES	2,485	100.00

NEBRASKA DEPARTMENT OF ROADS
PLANNING AND PROJECT DEVELOPMENT DIVISION
2009 CONTINUOUS TRAFFIC COUNT DATA

STATION: 61 EAST	ANNUAL AVERAGE DAILY TRAFFIC	2485
ROUTE: US30	ANNUAL WEEKDAY TRAFFIC	2606
LOCATION: JCT US30 & ROAD 28 E LEG	A061 ANNUAL WEEKEND TRAFFIC	2183
FUNCTIONAL CLASSIFICATION: RURAL-PRINCIPAL ARTERIAL-OTHER	PERCENT DESIGN HOURLY VOLUME	11.5
	PEAK HOUR OF THE DAY	5- 6 PM

HOURLY PERCENT OF TRAFFIC				ANNUAL MAXIMUM TRAFFIC HOURS					ANNUAL MAXIMUM TRAFFIC DAYS					
ORDER	DAY	DATE	HOUR	HOURLY VOLUME	PERCENT OF AADT	ORDER	DAY	DATE	DAILY VOLUME	PERCENT OF AADT				
12- 1 AM	.57	1.31	.75	1	WED	AUG 12	6- 7 PM	462	18.5	1	WED	AUG 12	3397	136.7
1- 2 AM	.38	.83	.49	2	WED	JUN 10	5- 6 PM	348	14.0	2	FRI	AUG 7	3306	133.0
2- 3 AM	.26	.47	.31	3	WED	AUG 12	7- 8 PM	323	12.9	3	FRI	SEP 18	3284	132.1
3- 4 AM	.28	.36	.30	4	THU	MAY 7	4- 5 PM	319	12.8	4	FRI	MAY 8	3258	131.1
4- 5 AM	.58	.46	.55	5	MON	AUG 10	5- 6 PM	318	12.7	5	FRI	SEP 4	3203	128.8
5- 6 AM	1.70	.82	1.48	6	FRI	SEP 18	5- 6 PM	315	12.6	6	FRI	MAY 22	3189	128.3
6- 7 AM	3.68	1.46	3.13	7	TUE	AUG 11	5- 6 PM	309	12.4	7	TUE	AUG 11	3150	126.7
7- 8 AM	6.22	2.59	5.32	8	WED	JUN 3	5- 6 PM	308	12.3	8	FRI	JUN 19	3125	125.7
8- 9 AM	4.76	3.52	4.45	9	WED	AUG 12	5- 6 PM	308	12.3	9	FRI	JUL 10	3116	125.3
9-10 AM	4.60	4.63	4.61	10	FRI	SEP 25	5- 6 PM	302	12.1	10	SAT	JUN 27	3085	124.1
10-11 AM	5.00	6.16	5.29	11	TUE	NOV 24	5- 6 PM	301	12.1	11	MON	AUG 10	3060	123.1
11-12 AM	5.59	7.11	5.97	12	FRI	AUG 7	5- 6 PM	300	12.0	12	FRI	OCT 9	3048	122.6
12- 1 PM	5.82	8.31	6.43	13	SAT	MAY 9	12- 1 PM	299	12.0	13	FRI	JUN 5	3025	121.7
1- 2 PM	6.11	8.04	6.59	14	WED	JUN 17	5- 6 PM	299	12.0	14	FRI	APR 3	3004	120.8
2- 3 PM	6.43	8.02	6.82	15	WED	APR 8	5- 6 PM	298	11.9	15	THU	MAY 7	3003	120.8
3- 4 PM	7.87	7.82	7.86	16	TUE	SEP 29	5- 6 PM	295	11.8	16	FRI	SEP 25	3000	120.7
4- 5 PM	8.71	7.72	8.47	17	FRI	NOV 20	5- 6 PM	295	11.8	17	SAT	MAY 9	2989	120.2
5- 6 PM	9.51	6.97	8.88	18	FRI	MAY 8	5- 6 PM	294	11.8	18	THU	SEP 17	2981	119.9
6- 7 PM	6.81	6.40	6.71	19	FRI	SEP 4	3- 4 PM	293	11.7	19	WED	NOV 25	2979	119.8
7- 8 PM	4.95	5.40	5.06	20	TUE	JUN 30	5- 6 PM	292	11.7	20	FRI	AUG 28	2977	119.7
8- 9 PM	4.06	4.26	4.11	21	MON	AUG 31	5- 6 PM	292	11.7	21	FRI	SEP 11	2967	119.3
9-10 PM	3.12	3.41	3.19	22	WED	JUN 24	5- 6 PM	291	11.7	22	FRI	OCT 16	2964	119.2
10-11 PM	1.87	2.39	2.00	23	MON	JUN 15	5- 6 PM	290	11.6	23	FRI	MAY 29	2960	119.1
11-12 PM	1.13	1.55	1.23	24	TUE	OCT 6	5- 6 PM	289	11.6	24	FRI	JUL 31	2953	118.8
				25	FRI	JUN 5	4- 5 PM	288	11.5	25	THU	JUL 2	2952	118.7
				26	TUE	OCT 13	5- 6 PM	288	11.5	26	FRI	OCT 23	2952	118.7
SUBTOTAL				27	FRI	JAN 23	4- 5 PM	287	11.5	27	FRI	AUG 14	2947	118.5
6AM-2-PM	41.81	41.86	41.82	28	FRI	APR 17	5- 6 PM	287	11.5	28	FRI	JUL 17	2926	117.7
				29	FRI	APR 24	5- 6 PM	287	11.5	29	FRI	MAY 1	2924	117.6
SUBTOTAL				30	THU	MAY 7	5- 6 PM	287	11.5	30	FRI	MAY 15	2914	117.2
2PM-10PM	51.49	50.04	51.13	40	WED	AUG 5	5- 6 PM	281	11.3	40	THU	MAY 21	2882	115.9
				50	FRI	OCT 16	5- 6 PM	279	11.2	50	FRI	APR 17	2827	113.7
SUBTOTAL				60	MON	OCT 5	5- 6 PM	277	11.1	60	THU	JUL 23	2795	112.4
9-1,2-6PM	53.56	56.78	54.36	70	TUE	AUG 25	5- 6 PM	274	11.0	70	FRI	MAR 27	2755	110.8
				80	FRI	JUL 17	4- 5 PM	271	10.9	80	THU	JUL 16	2737	110.1
7-9,11-2 & 3-6PM	54.63	52.11	54.00	90	FRI	NOV 13	4- 5 PM	270	10.8	90	WED	OCT 7	2712	109.1
				100	MON	JUL 13	5- 6 PM	268	10.7	100	WED	APR 8	2701	108.6

NEBRASKA DEPARTMENT OF ROADS
 PLANNING AND PROJECT DEVELOPMENT DIVISION
 2009 CONTINUOUS TRAFFIC COUNT DATA

STATION: 61 WEST

ROUTE: US30

LOCATION: JCT US30 & ROAD 28 E LEG

A061

CLASSIFICATION DATA FROM STATION K2061E

MONTH	TRAFFIC AVERAGES		PERCENT		VEHICLE CLASSIFICATION		
	5 DAY	7 DAY	7 DAY IS OF 5 DAY	MONTH IS OF YEAR	VEHICLE TYPE	NUMBER	PERCENT
JANUARY	2,301	2,165	94.1	87.9	CARS AND MOTORCYCLES	1,438	58.38
FEBRUARY	2,394	2,289	95.6	92.9	OTHER 2-AXLE 4-TIRE VEHICLE	762	30.93
MARCH	2,546	2,416	94.9	98.1	SINGLE UNIT TRUCKS:		
APRIL	2,631	2,442	92.8	99.1	2-AXLE 6-TIRE	13	.52
MAY	2,730	2,651	97.1	107.6	3-AXLE	14	.56
JUNE	2,737	2,642	96.5	107.3	4 OR MORE AXLE	2	.08
JULY	2,752	2,602	94.5	105.6	SINGLE TRAILER TRUCKS:		
AUGUST	2,776	2,635	94.9	107.0	4 OR LESS AXLE	23	.93
SEPTEMBER	2,724	2,605	95.6	105.8	5-AXLE	161	6.53
OCTOBER	2,683	2,532	94.4	102.8	6 OR MORE AXLE	43	1.74
NOVEMBER	2,616	2,472	94.5	100.4	MULTI-TRAILER TRUCKS:		
DECEMBER	2,199	2,101	95.5	85.3	5 OR LESS AXLE	--	--
ANNUAL	2,591	2,463	95.1	100.0	6-AXLE	1	.04
					7 OR MORE AXLE	6	.24
					BUSES	--	--
					TOTAL HEAVY TRUCKS	263	10.67
					TOTAL VEHICLES	2,463	100.00

NEBRASKA DEPARTMENT OF ROADS
 PLANNING AND PROJECT DEVELOPMENT DIVISION
 2009 CONTINUOUS TRAFFIC COUNT DATA

STATION: 61 WEST

ANNUAL AVERAGE DAILY TRAFFIC 2463

ROUTE: US30

ANNUAL WEEKDAY TRAFFIC 2591

LOCATION: JCT US30 & ROAD 28 E LEG

A061

ANNUAL WEEKEND TRAFFIC 2143

FUNCTIONAL CLASSIFICATION: RURAL-PRINCIPAL ARTERIAL-OTHER

PERCENT DESIGN HOURLY VOLUME 10.0

PEAK HOUR OF THE DAY 5- 6 PM

HOURLY PERCENT OF TRAFFIC				ANNUAL MAXIMUM TRAFFIC HOURS						ANNUAL MAXIMUM TRAFFIC DAYS				
ORDER	DAY	DATE	HOUR	HOURLY VOLUME	PERCENT OF AADT	ORDER	DAY	DATE	DAILY VOLUME	PERCENT OF AADT				
12- 1 AM	.41	.96	.55	1	FRI	OCT 9	5- 6 PM	311	12.6	1	FRI	SEP 18	3311	134.4
1- 2 AM	.31	.67	.40	2	FRI	SEP 4	5- 6 PM	293	11.8	2	FRI	SEP 4	3170	128.7
2- 3 AM	.24	.41	.28	3	FRI	SEP 25	5- 6 PM	280	11.3	3	FRI	AUG 7	3159	128.2
3- 4 AM	.33	.32	.33	4	THU	JUL 9	5- 6 PM	279	11.3	4	FRI	MAY 8	3142	127.5
4- 5 AM	.79	.44	.70	5	FRI	SEP 18	5- 6 PM	272	11.0	5	FRI	MAY 22	3121	126.7
5- 6 AM	2.41	1.12	2.09	6	FRI	SEP 18	6- 7 PM	271	11.0	6	FRI	JUL 10	3105	126.0
6- 7 AM	4.55	2.02	3.93	7	MON	NOV 2	5- 6 PM	267	10.8	7	FRI	JUN 19	3081	125.0
7- 8 AM	7.83	3.00	6.64	8	FRI	DEC 4	5- 6 PM	267	10.8	8	FRI	JUN 5	3073	124.7
8- 9 AM	6.48	5.12	6.14	9	FRI	JUL 10	5- 6 PM	264	10.7	9	FRI	OCT 9	3051	123.8
9-10 AM	5.88	6.70	6.08	10	FRI	APR 3	5- 6 PM	263	10.6	10	FRI	SEP 25	3003	121.9
10-11 AM	5.78	7.64	6.24	11	FRI	JUN 19	3- 4 PM	260	10.5	11	FRI	AUG 14	2984	121.1
11-12 AM	5.98	7.53	6.36	12	FRI	SEP 18	4- 5 PM	259	10.5	12	TUE	AUG 11	2983	121.1
12- 1 PM	5.91	7.92	6.41	13	SUN	SEP 20	12- 1 PM	259	10.5	13	WED	NOV 25	2976	120.8
1- 2 PM	6.01	7.36	6.34	14	THU	NOV 5	7- 8 AM	255	10.3	14	FRI	AUG 28	2962	120.2
2- 3 PM	5.93	6.88	6.16	15	THU	AUG 6	4- 5 PM	254	10.3	15	FRI	APR 3	2960	120.1
3- 4 PM	7.19	7.00	7.14	16	WED	DEC 2	5- 6 PM	254	10.3	16	MON	AUG 10	2960	120.1
4- 5 PM	7.84	7.33	7.71	17	TUE	DEC 15	5- 6 PM	254	10.3	17	FRI	MAY 1	2947	119.6
5- 6 PM	8.23	7.16	7.96	18	FRI	MAR 20	5- 6 PM	253	10.2	18	FRI	JUN 26	2940	119.3
6- 7 PM	6.39	6.23	6.35	19	FRI	SEP 4	3- 4 PM	253	10.2	19	FRI	SEP 11	2934	119.1
7- 8 PM	4.02	4.59	4.16	20	FRI	NOV 13	4- 5 PM	253	10.2	20	FRI	NOV 13	2933	119.0
8- 9 PM	3.12	3.60	3.24	21	WED	SEP 9	5- 6 PM	251	10.1	21	FRI	JUL 31	2926	118.7
9-10 PM	2.14	2.85	2.32	22	FRI	SEP 18	3- 4 PM	251	10.1	22	FRI	OCT 23	2926	118.7
10-11 PM	1.38	1.92	1.51	23	THU	DEC 3	7- 8 AM	250	10.1	23	SAT	MAY 9	2919	118.5
11-12 PM	.86	1.26	.96	24	FRI	MAR 13	5- 6 PM	249	10.1	24	FRI	MAY 29	2916	118.3
				25	THU	SEP 17	5- 6 PM	249	10.1	25	THU	AUG 6	2903	117.8
				26	TUE	NOV 3	7- 8 AM	249	10.1	26	FRI	JUL 24	2893	117.4
				27	THU	JAN 8	5- 6 PM	248	10.0	27	FRI	OCT 30	2892	117.4
				28	MON	OCT 26	7- 8 AM	248	10.0	28	FRI	MAY 15	2890	117.3
				29	WED	NOV 4	7- 8 AM	248	10.0	29	FRI	OCT 16	2890	117.3
				30	WED	NOV 18	5- 6 PM	248	10.0	30	FRI	DEC 4	2880	116.9
				40	WED	JUN 3	5- 6 PM	246	9.9	40	TUE	DEC 22	2838	115.2
				50	THU	NOV 12	5- 6 PM	245	9.9	50	FRI	MAR 6	2782	112.9
				60	FRI	NOV 13	7- 8 AM	242	9.8	60	MON	DEC 21	2769	112.4
				70	WED	MAY 6	4- 5 PM	240	9.7	70	FRI	JUL 3	2750	111.6
				80	TUE	OCT 20	4- 5 PM	239	9.7	80	MON	JUN 15	2721	110.4
				90	TUE	OCT 13	5- 6 PM	238	9.6	90	TUE	JUL 28	2687	109.0
				100	THU	JAN 15	5- 6 PM	236	9.5	100	TUE	MAY 26	2675	108.6

NEBRASKA DEPARTMENT OF ROADS
 PLANNING AND PROJECT DEVELOPMENT DIVISION
 2009 CONTINUOUS TRAFFIC COUNT DATA

STATION: 61 BOTH DIRE

ROUTE: US30

LOCATION: JCT US30 & ROAD 28 E LEG

A061

CLASSIFICATION DATA FROM STATION K2061E

MONTH	TRAFFIC AVERAGES		PERCENT		VEHICLE CLASSIFICATION		
	5 DAY	7 DAY	7 DAY IS OF 5 DAY	MONTH IS OF YEAR	VEHICLE TYPE	NUMBER	PERCENT
JANUARY	4,592	4,320	94.1	87.3	CARS AND MOTORCYCLES	2,884	58.28
FEBRUARY	4,801	4,586	95.5	92.7	OTHER 2-AXLE 4-TIRE VEHICLE	1,531	30.94
MARCH	5,066	4,831	95.4	97.6	SINGLE UNIT TRUCKS:		
APRIL	5,296	4,941	93.3	99.9	2-AXLE 6-TIRE	27	.54
MAY	5,512	5,346	97.0	108.0	3-AXLE	29	.58
JUNE	5,518	5,346	96.9	108.0	4 OR MORE AXLE	4	.08
JULY	5,499	5,219	94.9	105.5	SINGLE TRAILER TRUCKS:		
AUGUST	5,607	5,321	94.9	107.5	4 OR LESS AXLE	47	.94
SEPTEMBER	5,470	5,222	95.5	105.5	5-AXLE	323	6.52
OCTOBER	5,386	5,089	94.5	102.8	6 OR MORE AXLE	86	1.73
NOVEMBER	5,227	4,945	94.6	99.9	MULTI-TRAILER TRUCKS:		
DECEMBER	4,392	4,202	95.7	84.9	5 OR LESS AXLE	1	.02
ANNUAL	5,197	4,948	95.2	100.0	6-AXLE	2	.04
					7 OR MORE AXLE	13	.26
					BUSES	1	.02
					TOTAL HEAVY TRUCKS	533	10.77
					TOTAL VEHICLES	4,948	100.00

NEBRASKA DEPARTMENT OF ROADS
 PLANNING AND PROJECT DEVELOPMENT DIVISION
 2009 CONTINUOUS TRAFFIC COUNT DATA

STATION: 61 BOTH DIREC	ANNUAL AVERAGE DAILY TRAFFIC	4948	
ROUTE: US30	ANNUAL WEEKDAY TRAFFIC	5197	
LOCATION: JCT US30 & ROAD 28 E LEG	A061	ANNUAL WEEKEND TRAFFIC	4326
FUNCTIONAL CLASSIFICATION: RURAL-PRINCIPAL ARTERIAL-OTHER	PERCENT DESIGN HOURLY VOLUME	10.5	
	PEAK HOUR OF THE DAY	5- 6 PM	

HOURLY PERCENT OF TRAFFIC				ANNUAL MAXIMUM TRAFFIC HOURS					ANNUAL MAXIMUM TRAFFIC DAYS					
ORDER	DAY	DATE	HOUR	HOURLY VOLUME	PERCENT OF AADT	ORDER	DAY	DATE	DAILY VOLUME	PERCENT OF AADT				
12- 1 AM	.49	1.13	.65	1	WED	AUG 12	6- 7 PM	618	12.4	1	FRI	SEP 18	6595	133.2
1- 2 AM	.35	.75	.45	2	FRI	SEP 18	5- 6 PM	587	11.8	2	FRI	AUG 7	6465	130.6
2- 3 AM	.25	.44	.30	3	FRI	SEP 25	5- 6 PM	582	11.7	3	FRI	MAY 8	6400	129.3
3- 4 AM	.31	.34	.32	4	WED	JUN 10	5- 6 PM	568	11.4	4	FRI	SEP 4	6373	128.7
4- 5 AM	.68	.45	.62	5	FRI	OCT 9	5- 6 PM	567	11.4	5	FRI	MAY 22	6310	127.5
5- 6 AM	2.05	.97	1.78	6	WED	JUN 3	5- 6 PM	554	11.1	6	FRI	JUL 10	6221	125.7
6- 7 AM	4.12	1.74	3.53	7	FRI	SEP 4	5- 6 PM	553	11.1	7	FRI	JUN 19	6206	125.4
7- 8 AM	7.02	2.80	5.97	8	FRI	DEC 4	5- 6 PM	547	11.0	8	WED	AUG 12	6187	125.0
8- 9 AM	5.61	4.32	5.29	9	FRI	SEP 4	3- 4 PM	546	11.0	9	TUE	AUG 11	6133	123.9
9-10 AM	5.24	5.66	5.34	10	FRI	NOV 20	5- 6 PM	542	10.9	10	FRI	OCT 9	6099	123.2
10-11 AM	5.39	6.90	5.76	11	FRI	MAY 8	5- 6 PM	541	10.9	11	FRI	JUN 5	6098	123.2
11-12 AM	5.79	7.33	6.17	12	THU	JUL 9	5- 6 PM	541	10.9	12	MON	AUG 10	6020	121.6
12- 1 PM	5.87	8.11	6.42	13	FRI	AUG 7	5- 6 PM	539	10.8	13	FRI	SEP 25	6003	121.3
1- 2 PM	6.06	7.69	6.47	14	WED	SEP 9	5- 6 PM	537	10.8	14	FRI	APR 3	5964	120.5
2- 3 PM	6.18	7.45	6.50	15	THU	MAY 7	4- 5 PM	536	10.8	15	WED	NOV 25	5955	120.3
3- 4 PM	7.52	7.41	7.50	16	MON	AUG 10	5- 6 PM	536	10.8	16	FRI	AUG 28	5939	120.0
4- 5 PM	8.28	7.52	8.09	17	FRI	MAR 13	5- 6 PM	533	10.7	17	FRI	AUG 14	5931	119.8
5- 6 PM	8.87	7.07	8.42	18	FRI	APR 3	5- 6 PM	532	10.7	18	SAT	MAY 9	5908	119.4
6- 7 PM	6.60	6.32	6.53	19	FRI	SEP 18	3- 4 PM	532	10.7	19	FRI	SEP 11	5901	119.2
7- 8 PM	4.48	4.99	4.61	20	TUE	AUG 11	5- 6 PM	531	10.7	20	FRI	JUL 31	5879	118.8
8- 9 PM	3.59	3.93	3.67	21	TUE	OCT 6	5- 6 PM	530	10.7	21	FRI	OCT 23	5878	118.7
9-10 PM	2.63	3.13	2.76	22	THU	SEP 17	5- 6 PM	529	10.6	22	FRI	MAY 29	5876	118.7
10-11 PM	1.63	2.16	1.76	23	MON	JUN 15	5- 6 PM	527	10.6	23	FRI	MAY 1	5871	118.6
11-12 PM	1.00	1.41	1.10	24	THU	AUG 6	4- 5 PM	527	10.6	24	FRI	OCT 16	5854	118.3
				25	THU	MAY 7	5- 6 PM	526	10.6	25	FRI	JUN 26	5842	118.0
				26	TUE	OCT 13	5- 6 PM	526	10.6	26	FRI	NOV 13	5838	117.9
SUBTOTAL				27	FRI	OCT 16	5- 6 PM	526	10.6	27	FRI	MAY 15	5804	117.2
6AM-2-PM	45.12	44.58	44.99	28	WED	AUG 12	5- 6 PM	525	10.6	28	FRI	JUL 17	5804	117.2
				29	FRI	SEP 18	4- 5 PM	524	10.5	29	THU	JUL 2	5803	117.2
SUBTOTAL				30	TUE	NOV 24	5- 6 PM	524	10.5	30	THU	AUG 6	5801	117.2
2PM-10PM	48.20	47.85	48.11	40	FRI	JUL 10	5- 6 PM	513	10.3	40	FRI	AUG 21	5716	115.5
				50	TUE	DEC 15	5- 6 PM	509	10.2	50	THU	JUN 4	5620	113.5
SUBTOTAL				60	WED	JUN 17	5- 6 PM	505	10.2	60	THU	AUG 13	5566	112.4
9-1,2-6PM	53.16	57.48	54.23	70	WED	APR 8	5- 6 PM	502	10.1	70	TUE	JUN 30	5494	111.0
				80	TUE	OCT 27	5- 6 PM	500	10.1	80	FRI	FEB 6	5453	110.2
7-9,11-2				90	FRI	MAY 8	6- 7 PM	496	10.0	90	WED	OCT 7	5411	109.3
& 3-6PM	55.05	52.27	54.36	100	FRI	JUN 19	5- 6 PM	493	9.9	100	WED	MAY 27	5372	108.5

NEBRASKA DEPARTMENT OF ROADS
 PLANNING AND PROJECT DEVELOPMENT DIVISION
 2009 CONTINUOUS TRAFFIC COUNT DATA

STATION: 62 NORTH

ROUTE: US281

LOCATION: JCT US281 & STATE ST S LEG G.I. A062

CLASSIFICATION DATA FROM STATION K2062N

MONTH	TRAFFIC AVERAGES		PERCENT		VEHICLE CLASSIFICATION		
	5 DAY	7 DAY	7 DAY IS OF 5 DAY	MONTH IS OF YEAR	VEHICLE TYPE	NUMBER	PERCENT
JANUARY	8,194	7,750	94.6	89.2	CARS AND MOTORCYCLES	5,607	64.54
FEBRUARY	8,808	8,315	94.4	95.7	OTHER 2-AXLE 4-TIRE VEHICLE	2,683	30.88
MARCH	9,236	8,836	95.7	101.7	SINGLE UNIT TRUCKS:		
APRIL	9,852	9,145	92.8	105.3	2-AXLE 6-TIRE	39	.44
MAY	9,850	9,371	95.1	107.9	3-AXLE	65	.74
JUNE	9,831	9,220	93.8	106.1	4 OR MORE AXLE	3	.03
JULY	9,520	8,814	92.6	101.5	SINGLE TRAILER TRUCKS:		
AUGUST	9,437	8,864	93.9	102.0	4 OR LESS AXLE	87	1.00
SEPTEMBER	9,185	8,737	95.1	100.6	5-AXLE	160	1.84
OCTOBER	9,256	8,627	93.2	99.3	6 OR MORE AXLE	29	.33
NOVEMBER	9,347	8,704	93.1	100.2	MULTI-TRAILER TRUCKS:		
DECEMBER	8,277	7,857	94.9	90.4	5 OR LESS AXLE	3	.03
ANNUAL	9,233	8,687	94.1	100.0	6-AXLE	2	.02
					7 OR MORE AXLE	3	.03
					BUSES	6	.06
					TOTAL HEAVY TRUCKS	397	4.57
					TOTAL VEHICLES	8,687	100.00

NEBRASKA DEPARTMENT OF ROADS
 PLANNING AND PROJECT DEVELOPMENT DIVISION
 2009 CONTINUOUS TRAFFIC COUNT DATA

STATION: 62 NORTH ANNUAL AVERAGE DAILY TRAFFIC 8687
 ROUTE: US281 ANNUAL WEEKDAY TRAFFIC 9233
 LOCATION: JCT US281 & STATE ST S LEG G.I. A062 ANNUAL WEEKEND TRAFFIC 7322
 FUNCTIONAL CLASSIFICATION: URBAN-PRINCIPAL ARTERIAL-OTHER CON. PERCENT DESIGN HOURLY VOLUME 11.2
 PEAK HOUR OF THE DAY 5- 6 PM

HOURLY PERCENT OF TRAFFIC				ANNUAL MAXIMUM TRAFFIC HOURS						ANNUAL MAXIMUM TRAFFIC DAYS				
ORDER	DAY	DATE	ORDER	DAY	DATE	ORDER	DAY	DATE	ORDER	DAY	DATE	ORDER	DAY	DATE
1	FRI	MAR 20	1	FRI	MAY 1	1	FRI	MAY 1	1	FRI	MAY 1	1	FRI	MAY 1
2	THU	MAY 7	2	THU	MAY 7	2	FRI	APR 10	2	FRI	APR 10	2	FRI	APR 10
3	FRI	SEP 18	3	FRI	SEP 18	3	FRI	MAY 22	3	FRI	MAY 22	3	FRI	MAY 22
4	THU	MAY 21	4	THU	MAY 21	4	FRI	MAY 15	4	FRI	MAY 15	4	FRI	MAY 15
5	WED	NOV 25	5	WED	NOV 25	5	FRI	MAY 8	5	FRI	MAY 8	5	FRI	MAY 8
6	FRI	DEC 18	6	FRI	DEC 18	6	FRI	NOV 27	6	FRI	NOV 27	6	FRI	NOV 27
7	TUE	FEB 24	7	TUE	FEB 24	7	FRI	JUN 5	7	FRI	JUN 5	7	FRI	JUN 5
8	FRI	MAR 13	8	FRI	MAR 13	8	FRI	APR 3	8	FRI	APR 3	8	FRI	APR 3
9	FRI	NOV 13	9	FRI	NOV 13	9	WED	NOV 25	9	WED	NOV 25	9	WED	NOV 25
10	MON	DEC 21	10	MON	DEC 21	10	FRI	DEC 18	10	FRI	DEC 18	10	FRI	DEC 18
11	FRI	MAY 1	11	FRI	MAY 1	11	FRI	SEP 18	11	FRI	SEP 18	11	FRI	SEP 18
12	FRI	OCT 30	12	FRI	OCT 30	12	FRI	APR 24	12	FRI	APR 24	12	FRI	APR 24
13	TUE	DEC 22	13	TUE	DEC 22	13	FRI	JUN 19	13	FRI	JUN 19	13	FRI	JUN 19
14	FRI	MAY 15	14	FRI	MAY 15	14	FRI	MAR 20	14	FRI	MAR 20	14	FRI	MAR 20
15	WED	APR 8	15	WED	APR 8	15	FRI	MAR 13	15	FRI	MAR 13	15	FRI	MAR 13
16	FRI	APR 10	16	FRI	APR 10	16	FRI	JUL 31	16	FRI	JUL 31	16	FRI	JUL 31
17	THU	MAR 19	17	THU	MAR 19	17	FRI	OCT 30	17	FRI	OCT 30	17	FRI	OCT 30
18	FRI	MAY 8	18	FRI	MAY 8	18	FRI	JUN 26	18	FRI	JUN 26	18	FRI	JUN 26
19	MON	MAR 16	19	MON	MAR 16	19	FRI	JUN 12	19	FRI	JUN 12	19	FRI	JUN 12
20	WED	SEP 16	20	WED	SEP 16	20	FRI	APR 17	20	FRI	APR 17	20	FRI	APR 17
21	WED	APR 1	21	WED	APR 1	21	TUE	DEC 22	21	TUE	DEC 22	21	TUE	DEC 22
22	WED	MAY 20	22	WED	MAY 20	22	FRI	OCT 2	22	FRI	OCT 2	22	FRI	OCT 2
23	TUE	APR 7	23	TUE	APR 7	23	FRI	NOV 13	23	FRI	NOV 13	23	FRI	NOV 13
24	THU	APR 30	24	THU	APR 30	24	FRI	MAY 29	24	FRI	MAY 29	24	FRI	MAY 29
25	FRI	OCT 16	25	FRI	OCT 16	25	FRI	AUG 7	25	FRI	AUG 7	25	FRI	AUG 7
26	THU	APR 16	26	THU	APR 16	26	FRI	MAR 6	26	FRI	MAR 6	26	FRI	MAR 6
27	FRI	APR 3	27	FRI	APR 3	27	FRI	JUL 24	27	FRI	JUL 24	27	FRI	JUL 24
28	WED	APR 15	28	WED	APR 15	28	MON	DEC 21	28	MON	DEC 21	28	MON	DEC 21
29	THU	SEP 17	29	THU	SEP 17	29	FRI	OCT 16	29	FRI	OCT 16	29	FRI	OCT 16
30	TUE	SEP 15	30	TUE	SEP 15	30	THU	APR 30	30	THU	APR 30	30	THU	APR 30
40	MON	APR 27	40	MON	APR 27	40	WED	SEP 16	40	WED	SEP 16	40	WED	SEP 16
50	TUE	APR 21	50	TUE	APR 21	50	THU	JUN 18	50	THU	JUN 18	50	THU	JUN 18
60	MON	FEB 23	60	MON	FEB 23	60	FRI	DEC 11	60	FRI	DEC 11	60	FRI	DEC 11
70	WED	DEC 16	70	WED	DEC 16	70	FRI	OCT 23	70	FRI	OCT 23	70	FRI	OCT 23
80	FRI	SEP 18	80	FRI	SEP 18	80	TUE	MAY 19	80	TUE	MAY 19	80	TUE	MAY 19
90	WED	NOV 25	90	WED	NOV 25	90	MON	MAY 18	90	MON	MAY 18	90	MON	MAY 18
100	THU	JUN 25	100	THU	JUN 25	100	WED	JUN 3	100	WED	JUN 3	100	WED	JUN 3

NEBRASKA DEPARTMENT OF ROADS
 PLANNING AND PROJECT DEVELOPMENT DIVISION
 2009 CONTINUOUS TRAFFIC COUNT DATA

STATION: 62 SOUTH

ROUTE: US281

LOCATION: JCT US281 & STATE ST S LEG G.I. A062

CLASSIFICATION DATA FROM STATION K2062N

MONTH	TRAFFIC AVERAGES		PERCENT		VEHICLE CLASSIFICATION		
	5 DAY	7 DAY	7 DAY IS OF 5 DAY	MONTH IS OF YEAR	VEHICLE TYPE	NUMBER	PERCENT
JANUARY	8,149	7,647	93.8	90.4	CARS AND MOTORCYCLES	5,463	64.58
FEBRUARY	8,468	8,005	94.5	94.6	OTHER 2-AXLE 4-TIRE VEHICLE	2,613	30.89
MARCH	9,160	8,658	94.5	102.4	SINGLE UNIT TRUCKS:		
APRIL	9,402	8,710	92.6	103.0	2-AXLE 6-TIRE	37	.43
MAY	9,226	8,672	94.0	102.5	3-AXLE	64	.75
* JUNE	9,646	9,015	93.5	106.6	4 OR MORE AXLE	3	.03
* JULY	9,520	8,814	92.6	104.2	SINGLE TRAILER TRUCKS:		
* AUGUST	9,437	8,864	93.9	104.8	4 OR LESS AXLE	84	.99
* SEPTEMBER	9,076	8,604	94.8	101.7	5-AXLE	155	1.83
OCTOBER	8,962	8,317	92.8	98.3	6 OR MORE AXLE	28	.33
* NOVEMBER	9,107	8,486	93.2	100.3	MULTI-TRAILER TRUCKS:		
* DECEMBER	8,125	7,710	94.9	91.1	5 OR LESS AXLE	2	.02
* ANNUAL	9,023	8,459	93.7	100.0	6-AXLE	1	.01
					7 OR MORE AXLE	3	.03
					BUSES	6	.07
					TOTAL HEAVY TRUCKS	383	4.52
					TOTAL VEHICLES	8,459	100.00

* TRAFFIC IS ESTIMATED OR AFFECTED BY DETOUR OR CONSTRUCTION

NEBRASKA DEPARTMENT OF ROADS
 PLANNING AND PROJECT DEVELOPMENT DIVISION
 2009 CONTINUOUS TRAFFIC COUNT DATA

STATION: 62 SOUTH ANNUAL AVERAGE DAILY TRAFFIC 8459
 ROUTE: US281 ANNUAL WEEKDAY TRAFFIC 9023
 LOCATION: JCT US281 & STATE ST S LEG G.I. A062 ANNUAL WEEKEND TRAFFIC 7049
 FUNCTIONAL CLASSIFICATION: URBAN-PRINCIPAL ARTERIAL-OTHER CON. PERCENT DESIGN HOURLY VOLUME 9.6
 PEAK HOUR OF THE DAY 3- 4 PM

HOURLY PERCENT OF TRAFFIC				ANNUAL MAXIMUM TRAFFIC HOURS					ANNUAL MAXIMUM TRAFFIC DAYS					
ORDER	DAY	DATE	HOUR	HOURLY VOLUME	PERCENT OF AADT	ORDER	DAY	DATE	DAILY VOLUME	PERCENT OF AADT				
12- 1 AM	.41	1.11	.57	1	THU	MAR 5	7- 8 AM	895	10.5	1	FRI	MAY 1	10596	125.2
1- 2 AM	.27	.82	.40	2	WED	FEB 25	7- 8 AM	885	10.4	2	FRI	APR 3	10574	125.0
2- 3 AM	.22	.42	.27	3	WED	APR 8	7- 8 AM	871	10.2	3	FRI	MAY 15	10319	121.9
3- 4 AM	.34	.33	.34	4	TUE	FEB 10	7- 8 AM	858	10.1	4	FRI	MAY 8	10261	121.3
4- 5 AM	.84	.42	.74	5	WED	FEB 11	7- 8 AM	853	10.0	5	FRI	MAR 20	10258	121.2
5- 6 AM	2.72	1.15	2.35	6	TUE	FEB 17	7- 8 AM	853	10.0	6	MON	DEC 21	10166	120.1
6- 7 AM	4.89	1.58	4.11	7	TUE	MAR 17	7- 8 AM	850	10.0	7	FRI	MAR 6	10046	118.7
7- 8 AM	8.01	2.59	6.74	8	TUE	MAR 3	7- 8 AM	847	10.0	8	FRI	APR 10	10028	118.5
8- 9 AM	5.57	3.65	5.12	9	WED	FEB 18	7- 8 AM	844	9.9	9	FRI	OCT 16	10017	118.4
9-10 AM	4.83	4.98	4.87	10	THU	APR 2	7- 8 AM	844	9.9	10	FRI	APR 24	9949	117.6
10-11 AM	5.01	6.13	5.28	11	WED	JAN 28	7- 8 AM	843	9.9	11	FRI	MAY 22	9949	117.6
11-12 AM	5.87	7.34	6.21	12	WED	MAR 18	7- 8 AM	842	9.9	12	FRI	APR 17	9927	117.3
12- 1 PM	7.10	7.93	7.29	13	THU	MAR 19	7- 8 AM	841	9.9	13	THU	MAR 19	9877	116.7
1- 2 PM	6.68	7.70	6.92	14	MON	APR 20	7- 8 AM	841	9.9	14	WED	APR 8	9845	116.3
2- 3 PM	6.42	7.73	6.73	15	MON	NOV 2	7- 8 AM	837	9.8	15	THU	APR 30	9760	115.3
3- 4 PM	7.28	7.63	7.36	16	THU	APR 9	7- 8 AM	836	9.8	16	FRI	JAN 30	9740	115.1
4- 5 PM	7.20	7.66	7.31	17	THU	MAR 26	7- 8 AM	835	9.8	17	THU	MAY 7	9686	114.5
5- 6 PM	7.13	7.29	7.17	18	THU	FEB 26	7- 8 AM	831	9.8	18	THU	APR 2	9662	114.2
6- 7 PM	5.72	6.63	5.93	19	WED	MAR 25	7- 8 AM	829	9.8	19	WED	MAR 18	9651	114.0
7- 8 PM	4.36	5.49	4.63	20	FRI	JAN 30	7- 8 AM	825	9.7	20	THU	FEB 12	9649	114.0
8- 9 PM	3.59	4.30	3.76	21	TUE	MAR 24	7- 8 AM	825	9.7	21	THU	MAR 5	9648	114.0
9-10 PM	2.79	3.33	2.92	22	FRI	APR 3	7- 8 AM	825	9.7	22	FRI	MAR 27	9628	113.8
10-11 PM	1.75	2.30	1.88	23	FRI	MAY 1	3- 4 PM	825	9.7	23	FRI	MAR 13	9562	113.0
11-12 PM	.99	1.49	1.11	24	TUE	JAN 13	7- 8 AM	822	9.7	24	MON	MAR 16	9562	113.0
				25	FRI	MAR 6	7- 8 AM	822	9.7	25	FRI	OCT 30	9526	112.6
				26	MON	MAR 23	7- 8 AM	821	9.7	26	MON	MAY 11	9523	112.5
SUBTOTAL				27	WED	APR 22	7- 8 AM	820	9.6	27	TUE	MAR 17	9478	112.0
6AM-2-PM	48.01	41.94	46.58	28	MON	MAY 11	7- 8 AM	820	9.6	28	THU	APR 23	9460	111.8
				29	THU	JAN 29	7- 8 AM	818	9.6	29	THU	MAY 14	9453	111.7
SUBTOTAL				30	TUE	APR 21	7- 8 AM	817	9.6	30	FRI	SEP 25	9442	111.6
2PM-10PM	44.53	50.10	45.84	40	TUE	MAY 5	7- 8 AM	799	9.4	40	WED	APR 22	9312	110.0
				50	FRI	MAR 20	7- 8 AM	789	9.3	50	FRI	OCT 9	9229	109.1
SUBTOTAL				60	THU	OCT 15	7- 8 AM	777	9.1	60	WED	APR 15	9138	108.0
9-1,2-6PM	50.88	56.73	52.25	70	TUE	MAY 19	7- 8 AM	772	9.1	70	TUE	FEB 24	9058	107.0
				80	THU	MAY 14	7- 8 AM	760	8.9	80	TUE	FEB 17	8942	105.7
7-9,11-2				90	FRI	APR 17	7- 8 AM	754	8.9	90	FRI	NOV 20	8850	104.6
& 3-6PM	54.88	51.84	54.16	100	MON	MAR 16	3- 4 PM	749	8.8	100	TUE	MAY 12	8769	103.6

NEBRASKA DEPARTMENT OF ROADS
 PLANNING AND PROJECT DEVELOPMENT DIVISION
 2009 CONTINUOUS TRAFFIC COUNT DATA

STATION: 62 BOTH DIRE

ROUTE: US281

LOCATION: JCT US281 & STATE ST S LEG G.I. A062

CLASSIFICATION DATA FROM STATION K2062N

MONTH	TRAFFIC AVERAGES		PERCENT		VEHICLE CLASSIFICATION		
	5 DAY	7 DAY	7 DAY IS OF 5 DAY	MONTH IS OF YEAR	VEHICLE TYPE	NUMBER	PERCENT
JANUARY	16,343	15,397	94.2	89.8	CARS AND MOTORCYCLES	11,070	64.56
FEBRUARY	17,276	16,320	94.5	95.2	OTHER 2-AXLE 4-TIRE VEHICLE	5,296	30.88
MARCH	18,396	17,494	95.1	102.0	SINGLE UNIT TRUCKS:		
APRIL	19,254	17,855	92.7	104.1	2-AXLE 6-TIRE	76	.44
MAY	19,076	18,043	94.6	105.2	3-AXLE	129	.75
* JUNE	19,477	18,235	93.6	106.4	4 OR MORE AXLE	6	.03
* JULY	19,040	17,628	92.6	102.8	SINGLE TRAILER TRUCKS:		
* AUGUST	18,874	17,728	93.9	103.4	4 OR LESS AXLE	171	.99
* SEPTEMBER	18,261	17,341	95.0	101.1	5-AXLE	315	1.83
OCTOBER	18,218	16,944	93.0	98.8	6 OR MORE AXLE	57	.33
* NOVEMBER	18,454	17,190	93.2	100.3	MULTI-TRAILER TRUCKS:		
* DECEMBER	16,402	15,567	94.9	90.8	5 OR LESS AXLE	5	.02
* ANNUAL	18,256	17,146	93.9	100.0	6-AXLE	3	.01
					7 OR MORE AXLE	6	.03
					BUSES	12	.06
					TOTAL HEAVY TRUCKS	780	4.54
					TOTAL VEHICLES	17,146	100.00

* TRAFFIC IS ESTIMATED OR AFFECTED BY DETOUR OR CONSTRUCTION

NEBRASKA DEPARTMENT OF ROADS
 PLANNING AND PROJECT DEVELOPMENT DIVISION
 2009 CONTINUOUS TRAFFIC COUNT DATA

STATION: 62 BOTH DIREC ANNUAL AVERAGE DAILY TRAFFIC 17146
 ROUTE: US281 ANNUAL WEEKDAY TRAFFIC 18256
 LOCATION: JCT US281 & STATE ST S LEG G.I. A062 ANNUAL WEEKEND TRAFFIC 14371
 FUNCTIONAL CLASSIFICATION: URBAN-PRINCIPAL ARTERIAL-OTHER CON. PERCENT DESIGN HOURLY VOLUME 9.7
 PEAK HOUR OF THE DAY 5- 6 PM

HOURLY PERCENT OF TRAFFIC				ANNUAL MAXIMUM TRAFFIC HOURS						ANNUAL MAXIMUM TRAFFIC DAYS				
ORDER	DAY	DATE	HOUR	HOURLY VOLUME	PERCENT OF AADT	ORDER	DAY	DATE	DAILY VOLUME	PERCENT OF AADT				
12- 1 AM	.50	1.25	.68	1	FRI	MAR 20	5- 6 PM	1791	10.4	1	FRI	MAY 1	22142	129.1
1- 2 AM	.32	.87	.45	2	FRI	APR 3	4- 5 PM	1774	10.3	2	FRI	MAY 15	21615	126.0
2- 3 AM	.25	.48	.31	3	THU	MAY 7	5- 6 PM	1757	10.2	3	FRI	APR 3	21577	125.8
3- 4 AM	.30	.33	.31	4	FRI	APR 3	5- 6 PM	1749	10.2	4	FRI	MAY 8	21444	125.0
4- 5 AM	.66	.40	.60	5	FRI	MAR 20	4- 5 PM	1748	10.1	5	FRI	APR 10	21356	124.5
5- 6 AM	1.79	.84	1.56	6	FRI	MAY 15	4- 5 PM	1742	10.1	6	FRI	MAY 22	21246	123.9
6- 7 AM	3.62	1.34	3.08	7	FRI	OCT 16	5- 6 PM	1727	10.0	7	FRI	MAR 20	21029	122.6
7- 8 AM	6.92	2.28	5.82	8	THU	APR 30	5- 6 PM	1718	10.0	8	FRI	APR 24	20830	121.4
8- 9 AM	5.11	3.44	4.72	9	WED	APR 8	5- 6 PM	1716	10.0	9	MON	DEC 21	20673	120.5
9-10 AM	4.76	4.83	4.77	10	TUE	FEB 24	5- 6 PM	1712	9.9	10	FRI	APR 17	20586	120.0
10-11 AM	5.05	6.31	5.34	11	THU	MAR 19	5- 6 PM	1703	9.9	11	FRI	MAR 6	20567	119.9
11-12 AM	6.26	7.59	6.57	12	FRI	MAY 1	5- 6 PM	1701	9.9	12	FRI	OCT 16	20513	119.6
12- 1 PM	7.31	8.31	7.55	13	TUE	APR 7	5- 6 PM	1700	9.9	13	FRI	MAR 13	20298	118.3
1- 2 PM	6.60	7.96	6.92	14	FRI	FEB 20	4- 5 PM	1698	9.9	14	FRI	OCT 30	20253	118.1
2- 3 PM	6.47	7.87	6.80	15	MON	DEC 21	12- 1 PM	1696	9.8	15	FRI	DEC 18	20206	117.8
3- 4 PM	7.64	7.68	7.65	16	MON	MAR 16	5- 6 PM	1695	9.8	16	THU	APR 30	20088	117.1
4- 5 PM	8.09	7.66	7.99	17	FRI	APR 10	12- 1 PM	1695	9.8	17	WED	NOV 25	20046	116.9
5- 6 PM	8.35	7.24	8.09	18	WED	APR 29	5- 6 PM	1693	9.8	18	FRI	OCT 2	20017	116.7
6- 7 PM	6.22	6.68	6.33	19	FRI	MAY 8	5- 6 PM	1693	9.8	19	FRI	MAR 27	19832	115.6
7- 8 PM	4.49	5.27	4.67	20	FRI	FEB 6	3- 4 PM	1691	9.8	20	FRI	NOV 13	19799	115.4
8- 9 PM	3.61	4.19	3.75	21	FRI	MAY 1	4- 5 PM	1690	9.8	21	WED	APR 8	19781	115.3
9-10 PM	2.85	3.36	2.97	22	THU	MAY 21	5- 6 PM	1689	9.8	22	FRI	JUN 19	19768	115.2
10-11 PM	1.80	2.32	1.92	23	THU	APR 16	5- 6 PM	1687	9.8	23	FRI	NOV 27	19762	115.2
11-12 PM	1.03	1.50	1.14	24	FRI	APR 3	3- 4 PM	1686	9.8	24	THU	MAR 19	19735	115.0
				25	FRI	MAY 1	12- 1 PM	1686	9.8	25	FRI	SEP 25	19731	115.0
				26	FRI	MAY 15	5- 6 PM	1686	9.8	26	FRI	JAN 30	19717	114.9
				27	MON	DEC 21	5- 6 PM	1675	9.7	27	THU	MAY 7	19698	114.8
				28	WED	APR 1	5- 6 PM	1671	9.7	28	FRI	NOV 6	19560	114.0
				29	WED	MAR 25	5- 6 PM	1670	9.7	29	FRI	JUN 26	19540	113.9
				30	MON	MAR 30	5- 6 PM	1670	9.7	30	FRI	FEB 6	19527	113.8
				40	FRI	MAY 1	3- 4 PM	1651	9.6	40	FRI	DEC 11	19335	112.7
				50	THU	APR 2	5- 6 PM	1639	9.5	50	THU	APR 9	18978	110.6
				60	FRI	JAN 30	5- 6 PM	1631	9.5	60	MON	MAY 18	18789	109.5
				70	WED	MAY 6	5- 6 PM	1623	9.4	70	TUE	APR 14	18565	108.2
				80	FRI	SEP 25	5- 6 PM	1614	9.4	80	WED	MAR 25	18370	107.1
				90	FRI	APR 10	3- 4 PM	1605	9.3	90	WED	FEB 25	18231	106.3
				100	THU	DEC 17	4- 5 PM	1599	9.3	100	THU	FEB 19	18079	105.4

NEBRASKA DEPARTMENT OF ROADS
 PLANNING AND PROJECT DEVELOPMENT DIVISION
 2009 CONTINUOUS TRAFFIC COUNT DATA

STATION: 63 NORTH

ROUTE: US77

LOCATION: JCT US77 & ROKEBY RD N LEG (CORDON) 6N A063

CLASSIFICATION DATA FROM STATION K2063N

MONTH	TRAFFIC AVERAGES		PERCENT		VEHICLE CLASSIFICATION		
	5 DAY	7 DAY	7 DAY IS OF 5 DAY	MONTH IS OF YEAR	VEHICLE TYPE	NUMBER	PERCENT
JANUARY	4,382	3,997	91.2	85.2	CARS AND MOTORCYCLES	2,939	62.67
FEBRUARY	4,464	4,077	91.3	86.9	OTHER 2-AXLE 4-TIRE VEHICLE	1,293	27.57
* MARCH	4,760	4,452	93.5	94.9	SINGLE UNIT TRUCKS:		
* APRIL	5,189	4,830	93.1	103.0	2-AXLE 6-TIRE	38	.81
MAY	5,301	5,033	94.9	107.3	3-AXLE	44	.93
JUNE	5,390	5,058	93.8	107.9	4 OR MORE AXLE	4	.08
JULY	5,568	5,158	92.6	110.0	SINGLE TRAILER TRUCKS:		
AUGUST	5,493	5,115	93.1	109.1	4 OR LESS AXLE	61	1.30
SEPTEMBER	5,444	5,144	94.5	109.7	5-AXLE	262	5.58
OCTOBER	5,260	4,900	93.2	104.5	6 OR MORE AXLE	34	.72
NOVEMBER	4,905	4,606	93.9	98.2	MULTI-TRAILER TRUCKS:		
DECEMBER	4,204	3,900	92.8	83.2	5 OR LESS AXLE	3	.06
* ANNUAL	5,030	4,689	93.2	100.0	6-AXLE	2	.04
					7 OR MORE AXLE	4	.08
					BUSES	5	.10
					TOTAL HEAVY TRUCKS	457	9.74
					TOTAL VEHICLES	4,689	100.00

* TRAFFIC IS ESTIMATED OR AFFECTED BY DETOUR OR CONSTRUCTION

NEBRASKA DEPARTMENT OF ROADS
 PLANNING AND PROJECT DEVELOPMENT DIVISION
 2009 CONTINUOUS TRAFFIC COUNT DATA

STATION: 63 NORTH ANNUAL AVERAGE DAILY TRAFFIC 4689
 ROUTE: US77 ANNUAL WEEKDAY TRAFFIC 5030
 LOCATION: JCT US77 & ROKEBY RD N LEG (CORDON) 6N A063 ANNUAL WEEKEND TRAFFIC 3837
 FUNCTIONAL CLASSIFICATION: URBAN-PRINCIPAL ARTERIAL-OTHER FRWYS PERCENT DESIGN HOURLY VOLUME 16.7
 PEAK HOUR OF THE DAY 7- 8 AM

HOURLY PERCENT OF TRAFFIC				ANNUAL MAXIMUM TRAFFIC HOURS					ANNUAL MAXIMUM TRAFFIC DAYS					
ORDER	DAY	DATE	HOUR	HOURLY VOLUME	PERCENT OF AADT	ORDER	DAY	DATE	DAILY VOLUME	PERCENT OF AADT				
12- 1 AM	.77	1.67	.98	1	THU	APR 9	7- 8 AM	947	20.1	1	FRI	SEP 4	6167	131.5
1- 2 AM	.50	1.12	.64	2	MON	APR 13	7- 8 AM	927	19.7	2	FRI	JUL 31	6129	130.7
2- 3 AM	.43	.81	.52	3	MON	MAR 30	7- 8 AM	889	18.9	3	FRI	SEP 18	6007	128.1
3- 4 AM	.49	.55	.50	4	THU	APR 2	7- 8 AM	860	18.3	4	FRI	SEP 25	6004	128.0
4- 5 AM	.84	.52	.77	5	TUE	APR 21	7- 8 AM	833	17.7	5	FRI	OCT 9	6000	127.9
5- 6 AM	2.93	1.23	2.54	6	THU	APR 30	7- 8 AM	826	17.6	6	FRI	AUG 28	5996	127.8
6- 7 AM	9.22	2.70	7.74	7	WED	SEP 23	7- 8 AM	826	17.6	7	FRI	MAY 8	5943	126.7
7- 8 AM	14.05	3.08	11.56	8	WED	MAY 20	7- 8 AM	821	17.5	8	FRI	JUL 17	5926	126.3
8- 9 AM	7.41	4.02	6.64	9	TUE	APR 7	7- 8 AM	817	17.4	9	FRI	AUG 14	5924	126.3
9-10 AM	4.83	5.41	4.96	10	TUE	APR 14	7- 8 AM	816	17.4	10	FRI	MAY 22	5923	126.3
10-11 AM	4.53	6.45	4.97	11	THU	MAY 21	7- 8 AM	816	17.4	11	FRI	SEP 11	5920	126.2
11-12 AM	4.66	7.07	5.21	12	WED	FEB 4	7- 8 AM	813	17.3	12	FRI	JUL 10	5895	125.7
12- 1 PM	4.70	6.99	5.22	13	WED	AUG 19	7- 8 AM	812	17.3	13	FRI	JUL 24	5882	125.4
1- 2 PM	4.83	6.89	5.29	14	TUE	JUN 2	7- 8 AM	805	17.1	14	FRI	OCT 2	5865	125.0
2- 3 PM	5.50	7.16	5.87	15	THU	JAN 29	7- 8 AM	803	17.1	15	THU	JUL 30	5853	124.8
3- 4 PM	5.89	7.25	6.20	16	THU	FEB 5	7- 8 AM	803	17.1	16	FRI	AUG 21	5843	124.6
4- 5 PM	6.50	7.47	6.72	17	TUE	APR 28	7- 8 AM	802	17.1	17	WED	JUL 29	5842	124.5
5- 6 PM	6.49	7.14	6.63	18	THU	APR 23	7- 8 AM	801	17.0	18	FRI	JUN 5	5799	123.6
6- 7 PM	4.85	5.76	5.06	19	THU	OCT 15	7- 8 AM	799	17.0	19	FRI	MAY 29	5770	123.0
7- 8 PM	2.92	4.49	3.28	20	WED	JAN 7	7- 8 AM	797	16.9	20	THU	JUL 2	5755	122.7
8- 9 PM	2.36	4.01	2.73	21	TUE	MAY 19	7- 8 AM	793	16.9	21	WED	JUL 15	5706	121.6
9-10 PM	2.21	3.62	2.53	22	WED	JUN 3	7- 8 AM	791	16.8	22	FRI	MAY 1	5697	121.4
10-11 PM	1.83	2.84	2.06	23	THU	AUG 20	7- 8 AM	791	16.8	23	FRI	MAY 15	5688	121.3
11-12 PM	1.27	1.77	1.39	24	WED	MAY 6	7- 8 AM	789	16.8	24	THU	SEP 24	5688	121.3
				25	MON	JUN 1	7- 8 AM	789	16.8	25	FRI	OCT 16	5686	121.2
				26	WED	JAN 21	7- 8 AM	788	16.8	26	THU	MAY 21	5685	121.2
				27	THU	MAR 12	7- 8 AM	788	16.8	27	FRI	JUN 26	5671	120.9
				28	MON	NOV 23	7- 8 AM	788	16.8	28	FRI	JUN 19	5650	120.4
				29	THU	OCT 8	7- 8 AM	787	16.7	29	FRI	AUG 7	5649	120.4
				30	THU	JUN 4	7- 8 AM	786	16.7	30	THU	OCT 8	5636	120.1
				40	MON	MAR 2	7- 8 AM	780	16.6	40	THU	JUL 9	5546	118.2
				50	WED	AUG 26	7- 8 AM	777	16.5	50	TUE	JUL 7	5514	117.5
				60	MON	MAY 18	7- 8 AM	771	16.4	60	MON	JUL 13	5450	116.2
				70	TUE	MAY 12	7- 8 AM	762	16.2	70	TUE	AUG 11	5421	115.6
				80	THU	JAN 22	7- 8 AM	758	16.1	80	TUE	OCT 20	5382	114.7
				90	MON	MAY 4	7- 8 AM	754	16.0	90	THU	NOV 12	5353	114.1
				100	TUE	SEP 8	7- 8 AM	748	15.9	100	THU	MAY 14	5310	113.2

NEBRASKA DEPARTMENT OF ROADS
 PLANNING AND PROJECT DEVELOPMENT DIVISION
 2009 CONTINUOUS TRAFFIC COUNT DATA

STATION: 63 SOUTH

ROUTE: US77

LOCATION: JCT US77 & ROKEBY RD N LEG (CORDON) 6N A063

CLASSIFICATION DATA FROM STATION K2063N

MONTH	TRAFFIC AVERAGES		PERCENT		VEHICLE CLASSIFICATION		
	5 DAY	7 DAY	7 DAY IS OF 5 DAY	MONTH IS OF YEAR	VEHICLE TYPE	NUMBER	PERCENT
JANUARY	4,215	3,860	91.6	85.2	CARS AND MOTORCYCLES	2,842	62.69
FEBRUARY	4,421	4,062	91.9	89.6			
* MARCH	4,656	4,351	93.4	96.0	OTHER 2-AXLE 4-TIRE VEHICLE	1,250	27.57
* APRIL	4,889	4,547	93.0	100.3	SINGLE UNIT TRUCKS:		
MAY	5,109	4,860	95.1	107.2	2-AXLE 6-TIRE	37	.81
JUNE	5,206	4,888	93.9	107.8	3-AXLE	42	.92
JULY	5,314	4,947	93.1	109.1	4 OR MORE AXLE	3	.06
AUGUST	5,180	4,842	93.5	106.8	SINGLE TRAILER TRUCKS:		
SEPTEMBER	5,234	4,952	94.6	109.2	4 OR LESS AXLE	59	1.30
OCTOBER	5,172	4,827	93.3	106.5	5-AXLE	254	5.60
NOVEMBER	4,896	4,594	93.8	101.3	6 OR MORE AXLE	33	.72
DECEMBER	3,939	3,664	93.0	80.8	MULTI-TRAILER TRUCKS:		
* ANNUAL	4,853	4,533	93.4	100.0	5 OR LESS AXLE	3	.06
					6-AXLE	2	.04
					7 OR MORE AXLE	3	.06
					BUSES	5	.11
					TOTAL HEAVY TRUCKS	441	9.72
					TOTAL VEHICLES	4,533	100.00

* TRAFFIC IS ESTIMATED OR AFFECTED BY DETOUR OR CONSTRUCTION

NEBRASKA DEPARTMENT OF ROADS
PLANNING AND PROJECT DEVELOPMENT DIVISION
2009 CONTINUOUS TRAFFIC COUNT DATA

STATION: 63 SOUTH

ANNUAL AVERAGE DAILY TRAFFIC 4533

ROUTE: US77

ANNUAL WEEKDAY TRAFFIC 4853

LOCATION: JCT US77 & ROKEBY RD N LEG (CORDON) 6N A063

ANNUAL WEEKEND TRAFFIC 3733

FUNCTIONAL CLASSIFICATION: URBAN-PRINCIPAL ARTERIAL-OTHER FRWYS

PERCENT DESIGN HOURLY VOLUME 13.8

PEAK HOUR OF THE DAY 5- 6 PM

HOURLY PERCENT OF TRAFFIC				ANNUAL MAXIMUM TRAFFIC HOURS					ANNUAL MAXIMUM TRAFFIC DAYS					
HOUR PERIOD	WEEKDAYS	WEEKENDS	AVERAGE	ORDER	DAY	DATE	HOUR	HOURLY VOLUME	PERCENT OF AADT	ORDER	DAY	DATE	DAILY VOLUME	PERCENT OF AADT
12- 1 AM	.79	1.86	1.04	1	FRI	OCT 2	5- 6 PM	682	15.0	1	FRI	SEP 4	5972	131.7
1- 2 AM	.49	1.33	.69	2	FRI	MAY 8	5- 6 PM	674	14.8	2	FRI	JUL 31	5940	131.0
2- 3 AM	.34	.69	.42	3	FRI	JUN 19	4- 5 PM	673	14.8	3	FRI	OCT 9	5930	130.8
3- 4 AM	.30	.43	.33	4	TUE	NOV 3	5- 6 PM	666	14.6	4	FRI	MAY 22	5915	130.4
4- 5 AM	1.33	.93	1.23	5	WED	JUN 10	5- 6 PM	659	14.5	5	FRI	OCT 2	5895	130.0
5- 6 AM	2.19	1.35	1.99	6	FRI	JUL 31	5- 6 PM	658	14.5	6	FRI	JUN 19	5882	129.7
6- 7 AM	3.47	1.75	3.07	7	THU	MAY 21	5- 6 PM	656	14.4	7	FRI	SEP 18	5825	128.5
7- 8 AM	5.60	2.99	4.98	8	FRI	MAY 29	5- 6 PM	655	14.4	8	FRI	SEP 25	5757	127.0
8- 9 AM	5.28	3.74	4.92	9	FRI	SEP 4	5- 6 PM	650	14.3	9	FRI	JUL 17	5745	126.7
9-10 AM	4.51	4.65	4.54	10	THU	NOV 5	5- 6 PM	650	14.3	10	FRI	MAY 29	5717	126.1
10-11 AM	4.28	5.49	4.56	11	WED	JUN 3	4- 5 PM	648	14.2	11	FRI	NOV 13	5715	126.0
11-12 AM	4.41	6.33	4.86	12	MON	OCT 5	5- 6 PM	648	14.2	12	FRI	OCT 16	5702	125.7
12- 1 PM	4.75	6.70	5.21	13	THU	MAY 28	4- 5 PM	647	14.2	13	FRI	NOV 6	5688	125.4
1- 2 PM	5.68	7.09	6.01	14	FRI	AUG 28	4- 5 PM	645	14.2	14	FRI	MAY 8	5666	124.9
2- 3 PM	5.73	6.92	6.01	15	FRI	MAR 20	5- 6 PM	642	14.1	15	FRI	JUL 10	5659	124.8
3- 4 PM	8.19	7.53	8.04	16	THU	JUL 30	5- 6 PM	642	14.1	16	FRI	JUL 24	5651	124.6
4- 5 PM	11.17	7.61	10.33	17	FRI	MAY 15	5- 6 PM	641	14.1	17	FRI	AUG 21	5636	124.3
5- 6 PM	11.56	7.10	10.51	18	FRI	SEP 18	5- 6 PM	641	14.1	18	FRI	JUN 26	5619	123.9
6- 7 PM	6.11	6.09	6.10	19	WED	MAR 18	5- 6 PM	635	14.0	19	FRI	JUN 12	5605	123.6
7- 8 PM	3.94	5.09	4.21	20	THU	MAY 21	4- 5 PM	635	14.0	20	TUE	SEP 29	5600	123.5
8- 9 PM	3.18	4.25	3.43	21	FRI	JUL 24	5- 6 PM	635	14.0	21	THU	OCT 1	5600	123.5
9-10 PM	2.96	3.96	3.19	22	FRI	OCT 2	4- 5 PM	635	14.0	22	FRI	AUG 28	5587	123.2
10-11 PM	2.17	3.41	2.46	23	FRI	JUL 17	4- 5 PM	634	13.9	23	FRI	MAY 15	5585	123.2
11-12 PM	1.58	2.72	1.85	24	FRI	SEP 25	5- 6 PM	633	13.9	24	THU	MAY 21	5583	123.1
				25	FRI	MAY 1	4- 5 PM	632	13.9	25	FRI	JUN 5	5574	122.9
SUBTOTAL				26	TUE	SEP 29	4- 5 PM	632	13.9	26	THU	JUL 30	5558	122.6
6AM-2-PM	38.02	38.78	38.20	27	FRI	OCT 9	4- 5 PM	632	13.9	27	FRI	AUG 14	5548	122.3
				28	SAT	NOV 21	10-11 PM	632	13.9	28	FRI	SEP 11	5527	121.9
SUBTOTAL				29	FRI	MAY 29	4- 5 PM	630	13.8	29	THU	SEP 24	5486	121.0
2PM-10PM	52.87	48.58	51.86	30	THU	JUN 11	5- 6 PM	630	13.8	30	WED	OCT 7	5464	120.5
				40	TUE	MAY 12	5- 6 PM	625	13.7	40	THU	JUL 23	5375	118.5
SUBTOTAL				50	WED	DEC 16	5- 6 PM	621	13.6	50	THU	JUN 11	5294	116.7
9-1,2-6PM	54.64	52.36	54.10	60	FRI	AUG 21	5- 6 PM	618	13.6	60	FRI	OCT 23	5252	115.8
				70	WED	JUL 29	5- 6 PM	614	13.5	70	FRI	MAR 6	5201	114.7
7-9,11-2				80	TUE	FEB 10	5- 6 PM	609	13.4	80	THU	AUG 6	5163	113.8
& 3-6PM	56.67	49.13	54.90	90	THU	JUN 4	4- 5 PM	606	13.3	90	MON	AUG 3	5127	113.1
				100	WED	APR 8	5- 6 PM	603	13.3	100	MON	AUG 17	5080	112.0

NEBRASKA DEPARTMENT OF ROADS
 PLANNING AND PROJECT DEVELOPMENT DIVISION
 2009 CONTINUOUS TRAFFIC COUNT DATA

STATION: 63 BOTH DIRE

ROUTE: US77

LOCATION: JCT US77 & ROKEBY RD N LEG (CORDON) 6N A063

CLASSIFICATION DATA FROM STATION K2063N

MONTH	TRAFFIC AVERAGES		PERCENT		VEHICLE CLASSIFICATION		
	5 DAY	7 DAY	7 DAY IS OF 5 DAY	MONTH IS OF YEAR	VEHICLE TYPE	NUMBER	PERCENT
JANUARY	8,597	7,857	91.4	85.2	CARS AND MOTORCYCLES	5,781	62.68
FEBRUARY	8,885	8,139	91.6	88.3	OTHER 2-AXLE 4-TIRE VEHICLE	2,543	27.57
* MARCH	9,416	8,803	93.5	95.5	SINGLE UNIT TRUCKS:		
* APRIL	10,078	9,377	93.0	101.7	2-AXLE 6-TIRE	75	.81
MAY	10,410	9,893	95.0	107.3	3-AXLE	86	.93
JUNE	10,596	9,946	93.9	107.9	4 OR MORE AXLE	7	.07
JULY	10,882	10,105	92.9	109.6	SINGLE TRAILER TRUCKS:		
AUGUST	10,673	9,957	93.3	108.0	4 OR LESS AXLE	120	1.30
SEPTEMBER	10,678	10,096	94.5	109.5	5-AXLE	516	5.59
OCTOBER	10,432	9,727	93.2	105.5	6 OR MORE AXLE	67	.72
NOVEMBER	9,801	9,200	93.9	99.8	MULTI-TRAILER TRUCKS:		
DECEMBER	8,143	7,564	92.9	82.0	5 OR LESS AXLE	6	.06
* ANNUAL	9,883	9,222	93.3	100.0	6-AXLE	4	.04
					7 OR MORE AXLE	7	.07
					BUSES	10	.10
					TOTAL HEAVY TRUCKS	898	9.73
					TOTAL VEHICLES	9,222	100.00

* TRAFFIC IS ESTIMATED OR AFFECTED BY DETOUR OR CONSTRUCTION

NEBRASKA DEPARTMENT OF ROADS
PLANNING AND PROJECT DEVELOPMENT DIVISION
2009 CONTINUOUS TRAFFIC COUNT DATA

STATION: 63 BOTH DIREC	ANNUAL AVERAGE DAILY TRAFFIC	9222
ROUTE: US77	ANNUAL WEEKDAY TRAFFIC	9883
LOCATION: JCT US77 & ROKEBY RD N LEG (CORDON) 6N A063	ANNUAL WEEKEND TRAFFIC	7570
FUNCTIONAL CLASSIFICATION: URBAN-PRINCIPAL ARTERIAL-OTHER FRWYS	PERCENT DESIGN HOURLY VOLUME	11.9
	PEAK HOUR OF THE DAY	5- 6 PM

HOURLY PERCENT OF TRAFFIC				ANNUAL MAXIMUM TRAFFIC HOURS						ANNUAL MAXIMUM TRAFFIC DAYS				
ORDER	DAY	DATE	HOUR	HOURLY VOLUME	PERCENT OF AADT	ORDER	DAY	DATE	DAILY VOLUME	PERCENT OF AADT				
12- 1 AM	.78	1.77	1.01	1	THU	APR 9	7- 8 AM	1255	13.6	1	FRI	SEP 4	12139	131.6
1- 2 AM	.49	1.22	.66	2	WED	SEP 23	7- 8 AM	1209	13.1	2	FRI	JUL 31	12069	130.8
2- 3 AM	.38	.75	.47	3	MON	MAR 30	7- 8 AM	1169	12.6	3	FRI	OCT 9	11930	129.3
3- 4 AM	.39	.49	.42	4	THU	SEP 24	7- 8 AM	1155	12.5	4	FRI	MAY 22	11838	128.3
4- 5 AM	1.08	.72	1.00	5	WED	AUG 19	7- 8 AM	1146	12.4	5	FRI	SEP 18	11832	128.3
5- 6 AM	2.57	1.29	2.28	6	WED	SEP 16	7- 8 AM	1145	12.4	6	FRI	SEP 25	11761	127.5
6- 7 AM	6.39	2.25	5.45	7	WED	MAY 20	7- 8 AM	1144	12.4	7	FRI	OCT 2	11760	127.5
7- 8 AM	9.90	3.05	8.34	8	THU	SEP 17	7- 8 AM	1142	12.3	8	FRI	JUL 17	11671	126.5
8- 9 AM	6.36	3.89	5.80	9	MON	APR 13	7- 8 AM	1141	12.3	9	FRI	MAY 8	11609	125.8
9-10 AM	4.68	5.04	4.76	10	THU	OCT 1	7- 8 AM	1133	12.2	10	FRI	AUG 28	11583	125.6
10-11 AM	4.41	5.97	4.76	11	MON	AUG 31	7- 8 AM	1131	12.2	11	FRI	JUL 10	11554	125.2
11-12 AM	4.54	6.67	5.02	12	THU	APR 2	7- 8 AM	1130	12.2	12	FRI	JUL 24	11533	125.0
12- 1 PM	4.72	6.83	5.20	13	FRI	SEP 4	5- 6 PM	1128	12.2	13	FRI	JUN 19	11532	125.0
1- 2 PM	5.24	6.97	5.64	14	TUE	SEP 15	7- 8 AM	1128	12.2	14	FRI	MAY 29	11487	124.5
2- 3 PM	5.60	7.04	5.93	15	THU	AUG 20	7- 8 AM	1124	12.1	15	FRI	AUG 21	11479	124.4
3- 4 PM	7.02	7.38	7.10	16	TUE	AUG 25	7- 8 AM	1124	12.1	16	FRI	AUG 14	11472	124.3
4- 5 PM	8.80	7.52	8.51	17	FRI	SEP 25	5- 6 PM	1123	12.1	17	FRI	SEP 11	11447	124.1
5- 6 PM	8.99	7.11	8.56	18	TUE	APR 21	7- 8 AM	1120	12.1	18	THU	JUL 30	11411	123.7
6- 7 PM	5.47	5.92	5.57	19	THU	MAY 21	7- 8 AM	1115	12.0	19	FRI	OCT 16	11388	123.4
7- 8 PM	3.42	4.78	3.73	20	TUE	SEP 8	7- 8 AM	1115	12.0	20	FRI	JUN 5	11373	123.3
8- 9 PM	2.77	4.13	3.08	21	THU	OCT 15	7- 8 AM	1115	12.0	21	FRI	JUN 26	11290	122.4
9-10 PM	2.58	3.80	2.86	22	MON	SEP 14	7- 8 AM	1114	12.0	22	FRI	MAY 15	11273	122.2
10-11 PM	2.00	3.14	2.26	23	TUE	APR 7	7- 8 AM	1113	12.0	23	WED	JUL 29	11271	122.2
11-12 PM	1.43	2.25	1.62	24	FRI	OCT 9	4- 5 PM	1111	12.0	24	THU	MAY 21	11268	122.1
				25	TUE	SEP 22	7- 8 AM	1110	12.0	25	FRI	JUN 12	11235	121.8
SUBTOTAL				26	THU	APR 23	7- 8 AM	1102	11.9	26	FRI	NOV 6	11201	121.4
6AM-2-PM	46.27	40.71	45.00	27	TUE	APR 28	7- 8 AM	1101	11.9	27	THU	JUL 2	11194	121.3
				28	TUE	SEP 29	7- 8 AM	1101	11.9	28	THU	SEP 24	11174	121.1
SUBTOTAL				29	WED	APR 8	7- 8 AM	1099	11.9	29	THU	OCT 1	11159	121.0
2PM-10PM	44.69	47.71	45.38	30	WED	JUL 15	7- 8 AM	1098	11.9	30	FRI	NOV 13	11144	120.8
				40	THU	APR 30	7- 8 AM	1090	11.8	40	FRI	APR 17	10925	118.4
SUBTOTAL				50	THU	JUN 11	7- 8 AM	1077	11.6	50	THU	JUL 9	10809	117.2
9-1,2-6PM	48.78	53.60	49.88	60	TUE	AUG 18	7- 8 AM	1069	11.5	60	THU	MAY 7	10688	115.8
				70	THU	JUN 18	7- 8 AM	1064	11.5	70	WED	SEP 16	10618	115.1
				80	TUE	OCT 20	7- 8 AM	1057	11.4	80	FRI	MAR 6	10532	114.2
7-9,11-2 & 3-6PM	55.60	49.47	54.20	90	THU	MAY 7	7- 8 AM	1053	11.4	90	TUE	AUG 18	10454	113.3
				100	MON	APR 20	7- 8 AM	1045	11.3	100	TUE	JUL 21	10406	112.8

NEBRASKA DEPARTMENT OF ROADS
 PLANNING AND PROJECT DEVELOPMENT DIVISION
 2009 CONTINUOUS TRAFFIC COUNT DATA

STATION: 64 NORTH

ROUTE: US81

LOCATION: JCT US81 & N8 N LEG (N OF CHESTER) A064

CLASSIFICATION DATA FROM STATION K0551N

MONTH	TRAFFIC AVERAGES		PERCENT		VEHICLE CLASSIFICATION		
	5 DAY	7 DAY	7 DAY IS OF 5 DAY	MONTH IS OF YEAR	VEHICLE TYPE	NUMBER	PERCENT
* JANUARY	1,604	1,547	96.4	89.2	CARS AND MOTORCYCLES	638	36.77
* FEBRUARY	1,474	1,435	97.4	82.7	OTHER 2-AXLE 4-TIRE VEHICLE	587	33.83
* MARCH	1,740	1,730	99.4	99.7	SINGLE UNIT TRUCKS:		
* APRIL	1,953	1,868	95.6	107.7	2-AXLE 6-TIRE	18	1.03
* MAY	1,975	1,937	98.1	111.6	3-AXLE	10	.57
* JUNE	1,912	1,936	101.3	111.6	4 OR MORE AXLE	1	.05
* JULY	2,041	2,005	98.2	115.6	SINGLE TRAILER TRUCKS:		
* AUGUST	1,812	1,806	99.7	104.1	4 OR LESS AXLE	48	2.76
SEPTEMBER	1,737	1,683	96.9	97.0	5-AXLE	410	23.63
OCTOBER	1,700	1,650	97.1	95.1	6 OR MORE AXLE	18	1.03
NOVEMBER	1,713	1,754	102.4	101.1	MULTI-TRAILER TRUCKS:		
DECEMBER	1,475	1,469	99.6	84.7	5 OR LESS AXLE	3	.17
* ANNUAL	1,761	1,735	98.5	100.0	6-AXLE	1	.05
					7 OR MORE AXLE	--	--
					BUSES	1	.05
					TOTAL HEAVY TRUCKS	510	29.39
					TOTAL VEHICLES	1,735	100.00

* TRAFFIC IS ESTIMATED OR AFFECTED BY DETOUR OR CONSTRUCTION

NEBRASKA DEPARTMENT OF ROADS
 PLANNING AND PROJECT DEVELOPMENT DIVISION
 2009 CONTINUOUS TRAFFIC COUNT DATA

STATION: 64 NORTH ANNUAL AVERAGE DAILY TRAFFIC 1735
 ROUTE: US81 ANNUAL WEEKDAY TRAFFIC 1761
 LOCATION: JCT US81 & N8 N LEG (N OF CHESTER) A064 ANNUAL WEEKEND TRAFFIC 1670
 FUNCTIONAL CLASSIFICATION: RURAL-PRINCIPAL ARTERIAL-OTHER PERCENT DESIGN HOURLY VOLUME 11.5
 PEAK HOUR OF THE DAY 3- 4 PM

HOURLY PERCENT OF TRAFFIC				ANNUAL MAXIMUM TRAFFIC HOURS						ANNUAL MAXIMUM TRAFFIC DAYS				
ORDER	DAY	DATE	ORDER	DAY	DATE	ORDER	DAY	DATE	ORDER	DAY	DATE	ORDER	DAY	DATE
PERIOD	WEEKDAYS	WEEKENDS	AVERAGE	ORDER	DAY	DATE	HOUR	HOURLY VOLUME	PERCENT OF AADT	ORDER	DAY	DATE	DAILY VOLUME	PERCENT OF AADT
12- 1 AM	1.24	1.34	1.27	1	SUN	NOV 29	3- 4 PM	371	21.3	1	WED	NOV 25	3300	190.2
1- 2 AM	.88	.89	.88	2	SUN	NOV 29	4- 5 PM	333	19.1	2	SUN	NOV 29	3245	187.0
2- 3 AM	.73	.67	.72	3	SUN	DEC 6	7- 8 PM	323	18.6	3	FRI	SEP 4	2780	160.2
3- 4 AM	.80	.61	.75	4	SUN	NOV 29	2- 3 PM	310	17.8	4	TUE	DEC 22	2691	155.1
4- 5 AM	1.17	.80	1.07	5	WED	NOV 25	3- 4 PM	309	17.8	5	SUN	DEC 6	2378	137.0
5- 6 AM	1.52	1.07	1.40	6	WED	NOV 25	2- 3 PM	285	16.4	6	FRI	OCT 16	2329	134.2
6- 7 AM	2.17	1.25	1.91	7	SUN	NOV 29	1- 2 PM	267	15.3	7	MON	SEP 7	2278	131.2
7- 8 AM	4.66	2.22	3.98	8	SUN	NOV 29	5- 6 PM	261	15.0	8	FRI	NOV 6	2255	129.9
8- 9 AM	4.49	3.60	4.25	9	SUN	DEC 6	4- 5 PM	247	14.2	9	FRI	NOV 20	2170	125.0
9-10 AM	5.16	5.21	5.18	10	SUN	NOV 29	12- 1 PM	244	14.0	10	FRI	SEP 25	2137	123.1
10-11 AM	6.26	6.25	6.26	11	SUN	DEC 6	3- 4 PM	243	14.0	11	FRI	NOV 13	2108	121.4
11-12 AM	6.71	6.63	6.69	12	WED	NOV 25	4- 5 PM	241	13.8	12	SAT	NOV 28	2060	118.7
12- 1 PM	6.32	6.91	6.48	13	WED	NOV 25	1- 2 PM	240	13.8	13	FRI	OCT 9	2034	117.2
1- 2 PM	6.73	7.40	6.92	14	WED	NOV 25	6- 7 PM	233	13.4	14	FRI	OCT 30	2033	117.1
2- 3 PM	7.38	7.64	7.45	15	SUN	DEC 6	6- 7 PM	233	13.4	15	FRI	SEP 11	2010	115.8
3- 4 PM	7.31	8.01	7.51	16	FRI	SEP 4	5- 6 PM	220	12.6	16	THU	SEP 3	1980	114.1
4- 5 PM	7.33	7.87	7.48	17	MON	SEP 7	4- 5 PM	219	12.6	17	FRI	OCT 23	1929	111.1
5- 6 PM	6.91	7.23	7.00	18	TUE	DEC 22	3- 4 PM	219	12.6	18	FRI	DEC 18	1915	110.3
6- 7 PM	5.97	6.65	6.16	19	SUN	NOV 29	6- 7 PM	216	12.4	19	THU	OCT 15	1912	110.2
7- 8 PM	4.78	5.56	5.00	20	TUE	DEC 22	2- 3 PM	215	12.3	20	SAT	NOV 21	1907	109.9
8- 9 PM	4.10	4.34	4.17	21	TUE	DEC 22	5- 6 PM	213	12.2	21	MON	DEC 21	1897	109.3
9-10 PM	3.16	3.46	3.24	22	SUN	DEC 6	8- 9 PM	212	12.2	22	SUN	DEC 27	1885	108.6
10-11 PM	2.46	2.59	2.49	23	MON	SEP 7	2- 3 PM	211	12.1	23	SUN	NOV 1	1859	107.1
11-12 PM	1.73	1.80	1.75	24	WED	NOV 25	11-12 AM	209	12.0	24	FRI	OCT 2	1853	106.8
				25	FRI	SEP 4	4- 5 PM	208	11.9	25	SAT	SEP 5	1814	104.5
				26	MON	SEP 7	3- 4 PM	207	11.9	26	THU	SEP 24	1787	102.9
SUBTOTAL				27	TUE	DEC 22	4- 5 PM	206	11.8	27	THU	SEP 10	1755	101.1
6AM-2-PM	42.54	39.51	41.70	28	SUN	DEC 27	3- 4 PM	205	11.8	28	SUN	DEC 20	1750	100.8
				29	MON	SEP 7	5- 6 PM	201	11.5	29	SUN	OCT 18	1749	100.8
SUBTOTAL				30	WED	NOV 25	12- 1 PM	201	11.5	30	SUN	NOV 15	1738	100.1
2PM-10PM	46.99	50.80	48.04	40	FRI	SEP 4	11-12 AM	191	11.0	40	THU	NOV 5	1675	96.5
				50	FRI	NOV 6	4- 5 PM	183	10.5	50	TUE	SEP 8	1635	94.2
SUBTOTAL				60	FRI	SEP 4	12- 1 PM	178	10.2	60	WED	SEP 9	1594	91.8
9-1,2-6PM	53.43	55.78	54.08	70	FRI	SEP 25	1- 2 PM	170	9.7	70	MON	SEP 28	1548	89.2
				80	FRI	OCT 9	3- 4 PM	164	9.4	80	TUE	SEP 15	1506	86.8
7-9,11-2 & 3-6PM	50.51	49.90	50.34	90	SUN	DEC 20	4- 5 PM	161	9.2	90	TUE	SEP 22	1475	85.0
				100	SUN	OCT 4	5- 6 PM	157	9.0	100	WED	SEP 16	1426	82.1

NEBRASKA DEPARTMENT OF ROADS
 PLANNING AND PROJECT DEVELOPMENT DIVISION
 2009 CONTINUOUS TRAFFIC COUNT DATA

STATION: 64 SOUTH

ROUTE: US81

LOCATION: JCT US81 & N8 N LEG (N OF CHESTER) A064

CLASSIFICATION DATA FROM STATION K0551N

MONTH	TRAFFIC AVERAGES		PERCENT		VEHICLE CLASSIFICATION		
	5 DAY	7 DAY	7 DAY IS OF 5 DAY	MONTH IS OF YEAR	VEHICLE TYPE	NUMBER	PERCENT
* JANUARY	1,596	1,555	97.4	91.5	CARS AND MOTORCYCLES	629	37.00
* FEBRUARY	1,214	1,176	96.9	69.2	OTHER 2-AXLE 4-TIRE VEHICLE	576	33.88
* MARCH	1,404	1,405	100.1	82.6	SINGLE UNIT TRUCKS:		
* APRIL	1,692	1,648	97.4	96.9	2-AXLE 6-TIRE	18	1.05
* MAY	1,974	1,941	98.3	114.2	3-AXLE	9	.52
* JUNE	1,819	1,865	102.5	109.7	4 OR MORE AXLE	--	--
* JULY	2,009	1,995	99.3	117.4	SINGLE TRAILER TRUCKS:		
* AUGUST	1,813	1,855	102.3	109.1	4 OR LESS AXLE	47	2.76
SEPTEMBER	1,822	1,796	98.6	105.6	5-AXLE	401	23.58
OCTOBER	1,853	1,816	98.0	106.8	6 OR MORE AXLE	17	1.00
NOVEMBER	1,807	1,880	104.0	110.6	MULTI-TRAILER TRUCKS:		
DECEMBER	1,469	1,469	100.0	86.4	5 OR LESS AXLE	2	.11
* ANNUAL	1,706	1,700	99.6	100.0	6-AXLE	--	--
					7 OR MORE AXLE	--	--
					BUSES	1	.05
					TOTAL HEAVY TRUCKS	495	29.11
					TOTAL VEHICLES	1,700	100.00

* TRAFFIC IS ESTIMATED OR AFFECTED BY DETOUR OR CONSTRUCTION

NEBRASKA DEPARTMENT OF ROADS
 PLANNING AND PROJECT DEVELOPMENT DIVISION
 2009 CONTINUOUS TRAFFIC COUNT DATA

STATION: 64 SOUTH ANNUAL AVERAGE DAILY TRAFFIC 1700
 ROUTE: US81 ANNUAL WEEKDAY TRAFFIC 1706
 LOCATION: JCT US81 & N8 N LEG (N OF CHESTER) A064 ANNUAL WEEKEND TRAFFIC 1685
 FUNCTIONAL CLASSIFICATION: RURAL-PRINCIPAL ARTERIAL-OTHER PERCENT DESIGN HOURLY VOLUME 12.1
 PEAK HOUR OF THE DAY 2- 3 PM

HOURLY PERCENT OF TRAFFIC				ANNUAL MAXIMUM TRAFFIC HOURS						ANNUAL MAXIMUM TRAFFIC DAYS				
ORDER	DAY	DATE	HOUR	HOURLY VOLUME	PERCENT OF AADT	ORDER	DAY	DATE	DAILY VOLUME	PERCENT OF AADT				
12- 1 AM	1.04	1.32	1.12	1	SUN	NOV 29	2- 3 PM	347	20.4	1	SUN	NOV 29	3459	203.4
1- 2 AM	.71	.91	.76	2	SUN	NOV 29	11-12 AM	320	18.8	2	WED	NOV 25	3194	187.8
2- 3 AM	.65	.72	.67	3	SUN	NOV 29	12- 1 PM	295	17.3	3	SAT	NOV 28	2713	159.5
3- 4 AM	.75	.62	.71	4	SUN	NOV 29	3- 4 PM	283	16.6	4	TUE	DEC 22	2529	148.7
4- 5 AM	.70	.64	.69	5	SUN	NOV 29	4- 5 PM	282	16.5	5	FRI	SEP 4	2484	146.1
5- 6 AM	1.18	.89	1.09	6	SUN	DEC 27	2- 3 PM	281	16.5	6	FRI	OCT 30	2306	135.6
6- 7 AM	2.11	1.66	1.98	7	SUN	NOV 29	1- 2 PM	279	16.4	7	SUN	DEC 27	2289	134.6
7- 8 AM	3.63	2.90	3.41	8	WED	NOV 25	2- 3 PM	263	15.4	8	MON	SEP 7	2270	133.5
8- 9 AM	4.96	4.42	4.80	9	SUN	DEC 27	3- 4 PM	261	15.3	9	SUN	NOV 22	2268	133.4
9-10 AM	6.07	6.10	6.08	10	SUN	NOV 29	10-11 AM	259	15.2	10	FRI	OCT 9	2179	128.1
10-11 AM	6.83	7.26	6.96	11	SUN	DEC 27	1- 2 PM	259	15.2	11	FRI	SEP 18	2140	125.8
11-12 AM	6.81	7.49	7.01	12	WED	NOV 25	5- 6 PM	256	15.0	12	FRI	OCT 16	2096	123.2
12- 1 PM	6.44	7.47	6.74	13	SUN	DEC 27	4- 5 PM	252	14.8	13	FRI	OCT 23	2084	122.5
1- 2 PM	6.81	7.70	7.07	14	WED	NOV 25	4- 5 PM	246	14.4	14	SUN	NOV 8	2077	122.1
2- 3 PM	7.45	7.87	7.57	15	SAT	NOV 28	10-11 AM	243	14.2	15	FRI	NOV 20	2068	121.6
3- 4 PM	7.50	7.43	7.48	16	WED	NOV 25	6- 7 PM	242	14.2	16	FRI	SEP 25	2063	121.3
4- 5 PM	7.51	7.40	7.48	17	MON	SEP 7	2- 3 PM	236	13.8	17	FRI	NOV 13	2049	120.5
5- 6 PM	7.30	6.57	7.09	18	SAT	NOV 28	11-12 AM	232	13.6	18	FRI	NOV 6	2037	119.8
6- 7 PM	5.90	5.65	5.83	19	SUN	NOV 8	12- 1 PM	224	13.1	19	FRI	DEC 18	2007	118.0
7- 8 PM	4.89	4.55	4.79	20	WED	NOV 25	3- 4 PM	224	13.1	20	SUN	SEP 27	1975	116.1
8- 9 PM	3.78	3.77	3.77	21	SAT	NOV 28	12- 1 PM	224	13.1	21	FRI	SEP 11	1947	114.5
9-10 PM	3.09	2.74	2.99	22	SAT	NOV 28	2- 3 PM	223	13.1	22	MON	DEC 21	1947	114.5
10-11 PM	2.10	2.16	2.12	23	SUN	NOV 29	9-10 AM	223	13.1	23	THU	OCT 29	1938	114.0
11-12 PM	1.79	1.74	1.77	24	SUN	NOV 29	5- 6 PM	220	12.9	24	SUN	OCT 18	1934	113.7
				25	SUN	NOV 22	1- 2 PM	219	12.8	25	FRI	OCT 2	1915	112.6
				26	WED	NOV 25	10-11 AM	210	12.3	26	THU	OCT 8	1906	112.1
SUBTOTAL				27	TUE	DEC 22	4- 5 PM	210	12.3	27	SUN	OCT 25	1895	111.4
6AM-2-PM	43.69	45.04	44.09	28	SUN	DEC 27	12- 1 PM	210	12.3	28	WED	OCT 28	1885	110.8
				29	FRI	SEP 4	5- 6 PM	209	12.2	29	THU	OCT 15	1883	110.7
SUBTOTAL				30	SAT	NOV 28	1- 2 PM	206	12.1	30	MON	NOV 30	1882	110.7
2PM-10PM	47.46	46.03	47.04	40	WED	NOV 25	7- 8 PM	199	11.7	40	THU	SEP 17	1813	106.6
				50	FRI	OCT 9	3- 4 PM	187	11.0	50	MON	SEP 28	1754	103.1
SUBTOTAL				60	FRI	OCT 23	2- 3 PM	179	10.5	60	MON	SEP 21	1710	100.5
9-1,2-6PM	55.95	57.63	56.44	70	SUN	OCT 18	2- 3 PM	174	10.2	70	SAT	OCT 24	1676	98.5
				80	FRI	OCT 23	4- 5 PM	168	9.8	80	FRI	DEC 11	1650	97.0
7-9,11-2 & 3-6PM	50.99	51.44	51.12	90	FRI	OCT 30	11-12 AM	164	9.6	90	TUE	SEP 15	1608	94.5
				100	FRI	OCT 9	1- 2 PM	160	9.4	100	WED	DEC 2	1561	91.8

NEBRASKA DEPARTMENT OF ROADS
 PLANNING AND PROJECT DEVELOPMENT DIVISION
 2009 CONTINUOUS TRAFFIC COUNT DATA

STATION: 64 BOTH DIRE

ROUTE: US81

LOCATION: JCT US81 & N8 N LEG (N OF CHESTER) A064

CLASSIFICATION DATA FROM STATION K0551N

MONTH	TRAFFIC AVERAGES		PERCENT		VEHICLE CLASSIFICATION		
	5 DAY	7 DAY	7 DAY IS OF 5 DAY	MONTH IS OF YEAR	VEHICLE TYPE	NUMBER	PERCENT
* JANUARY	3,200	3,102	96.9	90.3	CARS AND MOTORCYCLES	1,267	36.88
* FEBRUARY	2,688	2,611	97.1	76.0	OTHER 2-AXLE 4-TIRE VEHICLE	1,163	33.85
* MARCH	3,144	3,135	99.7	91.3	SINGLE UNIT TRUCKS:		
* APRIL	3,645	3,516	96.5	102.4	2-AXLE 6-TIRE	36	1.04
* MAY	3,949	3,878	98.2	112.9	3-AXLE	19	.55
* JUNE	3,731	3,801	101.9	110.7	4 OR MORE AXLE	1	.02
* JULY	4,050	4,000	98.8	116.4	SINGLE TRAILER TRUCKS:		
* AUGUST	3,625	3,661	101.0	106.6	4 OR LESS AXLE	95	2.76
SEPTEMBER	3,559	3,479	97.8	101.3	5-AXLE	811	23.60
OCTOBER	3,553	3,466	97.6	100.9	6 OR MORE AXLE	35	1.01
NOVEMBER	3,520	3,634	103.2	105.8	MULTI-TRAILER TRUCKS:		
DECEMBER	2,944	2,938	99.8	85.5	5 OR LESS AXLE	5	.14
* ANNUAL	3,467	3,435	99.1	100.0	6-AXLE	1	.02
					7 OR MORE AXLE	--	--
					BUSES	2	.05
					TOTAL HEAVY TRUCKS	1,005	29.25
					TOTAL VEHICLES	3,435	100.00

* TRAFFIC IS ESTIMATED OR AFFECTED BY DETOUR OR CONSTRUCTION

NEBRASKA DEPARTMENT OF ROADS
 PLANNING AND PROJECT DEVELOPMENT DIVISION
 2009 CONTINUOUS TRAFFIC COUNT DATA

STATION: 64 BOTH DIREC

ANNUAL AVERAGE DAILY TRAFFIC 3435

ROUTE: US81

ANNUAL WEEKDAY TRAFFIC 3467

LOCATION: JCT US81 & N8 N LEG (N OF CHESTER)

A064

ANNUAL WEEKEND TRAFFIC 3355

FUNCTIONAL CLASSIFICATION: RURAL-PRINCIPAL ARTERIAL-OTHER

PERCENT DESIGN HOURLY VOLUME 11.5

PEAK HOUR OF THE DAY 2- 3 PM

HOURLY PERCENT OF TRAFFIC				ANNUAL MAXIMUM TRAFFIC HOURS					ANNUAL MAXIMUM TRAFFIC DAYS					
HOUR PERIOD	WEEKDAYS	WEEKENDS	AVERAGE	ORDER	DAY	DATE	HOUR	HOURLY VOLUME	PERCENT OF AADT	ORDER	DAY	DATE	DAILY VOLUME	PERCENT OF AADT
12- 1 AM	1.14	1.33	1.20	1	SUN	NOV 29	2- 3 PM	657	19.1	1	SUN	NOV 29	6704	195.1
1- 2 AM	.79	.90	.82	2	SUN	NOV 29	3- 4 PM	654	19.0	2	WED	NOV 25	6494	189.0
2- 3 AM	.69	.70	.69	3	SUN	NOV 29	4- 5 PM	615	17.9	3	FRI	SEP 4	5264	153.2
3- 4 AM	.78	.61	.73	4	WED	NOV 25	2- 3 PM	548	15.9	4	TUE	DEC 22	5220	151.9
4- 5 AM	.93	.72	.87	5	SUN	NOV 29	1- 2 PM	546	15.8	5	SAT	NOV 28	4773	138.9
5- 6 AM	1.35	.98	1.24	6	SUN	NOV 29	12- 1 PM	539	15.6	6	MON	SEP 7	4548	132.4
6- 7 AM	2.14	1.47	1.95	7	WED	NOV 25	3- 4 PM	533	15.5	7	FRI	OCT 16	4425	128.8
7- 8 AM	4.13	2.58	3.68	8	SUN	NOV 29	11-12 AM	519	15.1	8	FRI	OCT 30	4339	126.3
8- 9 AM	4.73	4.03	4.53	9	WED	NOV 25	4- 5 PM	487	14.1	9	FRI	NOV 6	4292	124.9
9-10 AM	5.63	5.68	5.64	10	SUN	NOV 29	5- 6 PM	481	14.0	10	FRI	NOV 20	4238	123.3
10-11 AM	6.55	6.78	6.61	11	SUN	DEC 27	2- 3 PM	478	13.9	11	FRI	OCT 9	4213	122.6
11-12 AM	6.75	7.08	6.84	12	WED	NOV 25	6- 7 PM	475	13.8	12	FRI	SEP 25	4200	122.2
12- 1 PM	6.38	7.20	6.61	13	SUN	DEC 27	3- 4 PM	466	13.5	13	SUN	DEC 27	4168	121.3
1- 2 PM	6.77	7.56	7.00	14	WED	NOV 25	5- 6 PM	456	13.2	14	FRI	NOV 13	4157	121.0
2- 3 PM	7.42	7.76	7.52	15	MON	SEP 7	2- 3 PM	447	13.0	15	FRI	OCT 23	4013	116.8
3- 4 PM	7.40	7.71	7.49	16	SUN	DEC 27	1- 2 PM	441	12.8	16	FRI	SEP 11	3957	115.1
4- 5 PM	7.41	7.63	7.48	17	WED	NOV 25	1- 2 PM	431	12.5	17	SUN	NOV 22	3941	114.7
5- 6 PM	7.12	6.89	7.05	18	FRI	SEP 4	5- 6 PM	429	12.4	18	FRI	DEC 18	3922	114.1
6- 7 PM	5.93	6.13	5.99	19	TUE	DEC 22	3- 4 PM	425	12.3	19	MON	DEC 21	3844	111.9
7- 8 PM	4.85	5.03	4.90	20	MON	SEP 7	4- 5 PM	424	12.3	20	THU	OCT 15	3795	110.4
8- 9 PM	3.94	4.04	3.97	21	SUN	NOV 29	6- 7 PM	422	12.2	21	FRI	SEP 18	3793	110.4
9-10 PM	3.13	3.08	3.12	22	TUE	DEC 22	5- 6 PM	418	12.1	22	FRI	OCT 2	3768	109.6
10-11 PM	2.28	2.36	2.30	23	SUN	NOV 29	10-11 AM	417	12.1	23	THU	SEP 3	3744	108.9
11-12 PM	1.76	1.77	1.77	24	TUE	DEC 22	4- 5 PM	416	12.1	24	SUN	DEC 6	3697	107.6
				25	WED	NOV 25	11-12 AM	408	11.8	25	SUN	OCT 18	3683	107.2
				26	SAT	NOV 28	2- 3 PM	404	11.7	26	SUN	SEP 27	3650	106.2
SUBTOTAL				27	SUN	DEC 27	4- 5 PM	403	11.7	27	SAT	SEP 5	3638	105.9
6AM-2-PM	43.11	42.41	42.91	28	MON	SEP 7	3- 4 PM	400	11.6	28	SAT	NOV 21	3629	105.6
				29	WED	NOV 25	12- 1 PM	397	11.5	29	THU	OCT 29	3608	105.0
SUBTOTAL				30	TUE	DEC 22	2- 3 PM	397	11.5	30	THU	OCT 8	3599	104.7
2PM-10PM	47.23	48.31	47.54	40	SAT	NOV 28	10-11 AM	370	10.7	40	WED	OCT 28	3485	101.4
				50	FRI	OCT 16	3- 4 PM	355	10.3	50	WED	OCT 14	3376	98.2
SUBTOTAL				60	FRI	SEP 4	11-12 AM	341	9.9	60	MON	SEP 28	3302	96.1
9-1,2-6PM	54.68	56.76	55.28	70	TUE	DEC 22	6- 7 PM	335	9.7	70	TUE	OCT 6	3227	93.9
				80	FRI	OCT 16	4- 5 PM	329	9.5	80	WED	DEC 16	3182	92.6
7-9,11-2				90	SAT	NOV 28	5- 6 PM	322	9.3	90	TUE	SEP 22	3072	89.4
& 3-6PM	50.72	50.71	50.72	100	SUN	NOV 8	12- 1 PM	314	9.1	100	SAT	OCT 24	2961	86.2

NEBRASKA DEPARTMENT OF ROADS
 PLANNING AND PROJECT DEVELOPMENT DIVISION
 2009 CONTINUOUS TRAFFIC COUNT DATA

STATION: 65 EAST

ROUTE: N2

LOCATION: W JCT N2 & N43 E LEG

A065

CLASSIFICATION DATA FROM STATION K0558E

MONTH	TRAFFIC AVERAGES		PERCENT		VEHICLE CLASSIFICATION		
	5 DAY	7 DAY	7 DAY IS OF 5 DAY	MONTH IS OF YEAR	VEHICLE TYPE	NUMBER	PERCENT
JANUARY	4,284	4,189	97.8	84.3	CARS AND MOTORCYCLES	2,868	57.74
FEBRUARY	4,462	4,355	97.6	87.7	OTHER 2-AXLE 4-TIRE VEHICLE	923	18.58
MARCH	4,735	4,742	100.1	95.5	SINGLE UNIT TRUCKS:		
* APRIL	4,903	4,968	101.3	100.0	2-AXLE 6-TIRE	66	1.32
* MAY	5,171	5,164	99.9	104.0	3-AXLE	22	.44
* JUNE	5,160	5,159	100.0	103.9	4 OR MORE AXLE	4	.08
JULY	5,534	5,467	98.8	110.1	SINGLE TRAILER TRUCKS:		
AUGUST	5,453	5,448	99.9	109.7	4 OR LESS AXLE	125	2.51
SEPTEMBER	5,417	5,518	101.9	111.1	5-AXLE	862	17.35
OCTOBER	5,275	5,264	99.8	106.0	6 OR MORE AXLE	29	.58
NOVEMBER	5,182	5,220	100.7	105.1	MULTI-TRAILER TRUCKS:		
DECEMBER	4,144	4,114	99.3	82.8	5 OR LESS AXLE	33	.66
* ANNUAL	4,977	4,967	99.8	100.0	6-AXLE	21	.42
					7 OR MORE AXLE	4	.08
					BUSES	10	.20
					TOTAL HEAVY TRUCKS	1,176	23.67
					TOTAL VEHICLES	4,967	100.00

* TRAFFIC IS ESTIMATED OR AFFECTED BY DETOUR OR CONSTRUCTION

NEBRASKA DEPARTMENT OF ROADS
PLANNING AND PROJECT DEVELOPMENT DIVISION
2009 CONTINUOUS TRAFFIC COUNT DATA

STATION: 65 EAST ANNUAL AVERAGE DAILY TRAFFIC 4967
ROUTE: N2 ANNUAL WEEKDAY TRAFFIC 4977
LOCATION: W JCT N2 & N43 E LEG A065 ANNUAL WEEKEND TRAFFIC 4942
FUNCTIONAL CLASSIFICATION: RURAL-PRINCIPAL ARTERIAL-OTHER PERCENT DESIGN HOURLY VOLUME 12.1
PEAK HOUR OF THE DAY 5- 6 PM

HOURLY PERCENT OF TRAFFIC				ANNUAL MAXIMUM TRAFFIC HOURS					ANNUAL MAXIMUM TRAFFIC DAYS				
ORDER	DAY	DATE	HOUR	HOURLY VOLUME	PERCENT OF AADT	ORDER	DAY	DATE	DAILY VOLUME	PERCENT OF AADT			
12- 1 AM	.84	1.41	1.00	1	FRI NOV 13	4- 5 PM	761	15.3	1	FRI SEP 4	6972	140.3	
1- 2 AM	.63	.98	.73	2	FRI NOV 13	5- 6 PM	757	15.2	2	FRI NOV 13	6962	140.1	
2- 3 AM	.53	.68	.57	3	FRI SEP 4	5- 6 PM	713	14.3	3	WED NOV 25	6959	140.1	
3- 4 AM	.55	.57	.55	4	FRI SEP 4	4- 5 PM	684	13.7	4	FRI SEP 18	6866	138.2	
4- 5 AM	.86	.68	.81	5	SAT OCT 24	4- 5 PM	675	13.5	5	FRI OCT 2	6847	137.8	
5- 6 AM	1.47	1.04	1.35	6	FRI OCT 16	5- 6 PM	669	13.4	6	FRI AUG 7	6817	137.2	
6- 7 AM	2.87	1.67	2.54	7	WED NOV 25	4- 5 PM	665	13.3	7	FRI OCT 9	6719	135.2	
7- 8 AM	4.71	2.85	4.19	8	FRI SEP 18	5- 6 PM	658	13.2	8	FRI SEP 25	6710	135.0	
8- 9 AM	4.84	4.09	4.63	9	FRI SEP 11	5- 6 PM	652	13.1	9	FRI JUL 24	6546	131.7	
9-10 AM	4.82	5.32	4.96	10	FRI SEP 25	5- 6 PM	647	13.0	10	FRI JUL 31	6544	131.7	
10-11 AM	4.95	6.19	5.30	11	FRI OCT 16	4- 5 PM	642	12.9	11	FRI AUG 21	6470	130.2	
11-12 AM	5.24	6.75	5.66	12	WED NOV 25	5- 6 PM	638	12.8	12	FRI OCT 16	6440	129.6	
12- 1 PM	5.59	7.17	6.03	13	THU NOV 26	10-11 AM	638	12.8	13	FRI JUL 17	6421	129.2	
1- 2 PM	5.99	7.38	6.38	14	FRI AUG 7	5- 6 PM	636	12.8	14	FRI SEP 11	6383	128.5	
2- 3 PM	6.43	7.44	6.71	15	SAT SEP 12	5- 6 PM	635	12.7	15	THU JUL 2	6382	128.4	
3- 4 PM	7.64	7.62	7.63	16	FRI OCT 2	4- 5 PM	627	12.6	16	FRI AUG 14	6379	128.4	
4- 5 PM	9.33	7.72	8.88	17	FRI OCT 23	5- 6 PM	627	12.6	17	FRI JUL 10	6343	127.7	
5- 6 PM	9.90	7.13	9.13	18	FRI SEP 18	4- 5 PM	626	12.6	18	SAT SEP 19	6171	124.2	
6- 7 PM	6.98	6.00	6.70	19	FRI JUL 17	5- 6 PM	625	12.5	19	FRI AUG 28	6103	122.8	
7- 8 PM	4.81	4.96	4.85	20	FRI OCT 9	4- 5 PM	622	12.5	20	SUN SEP 20	6060	122.0	
8- 9 PM	3.97	4.06	3.99	21	FRI SEP 25	6- 7 PM	619	12.4	21	FRI NOV 20	6025	121.3	
9-10 PM	3.29	3.46	3.34	22	THU NOV 26	11-12 AM	619	12.4	22	FRI MAR 13	6010	120.9	
10-11 PM	2.31	2.80	2.45	23	FRI JUL 10	5- 6 PM	618	12.4	23	SAT OCT 3	5998	120.7	
11-12 PM	1.46	2.00	1.61	24	FRI AUG 14	5- 6 PM	616	12.4	24	THU AUG 6	5982	120.4	
				25	WED JUL 8	5- 6 PM	608	12.2	25	FRI OCT 23	5978	120.3	
				26	THU JUL 2	5- 6 PM	607	12.2	26	FRI NOV 6	5953	119.8	
SUBTOTAL				27	FRI NOV 13	6- 7 PM	607	12.2	27	FRI JUL 3	5938	119.5	
6AM-2-PM	39.05	41.46	39.72	28	FRI JUL 31	5- 6 PM	606	12.2	28	SAT AUG 22	5922	119.2	
				29	FRI OCT 9	5- 6 PM	606	12.2	29	SAT OCT 24	5898	118.7	
SUBTOTAL				30	FRI OCT 2	5- 6 PM	605	12.1	30	SAT NOV 21	5887	118.5	
2PM-10PM	52.38	48.44	51.28	40	THU JUL 2	4- 5 PM	590	11.8	40	THU OCT 8	5738	115.5	
				50	FRI MAR 20	5- 6 PM	579	11.6	50	TUE DEC 22	5635	113.4	
SUBTOTAL				60	WED JUL 1	5- 6 PM	568	11.4	60	SUN NOV 29	5551	111.7	
9-1,2-6PM	53.94	55.38	54.34	70	FRI OCT 30	5- 6 PM	558	11.2	70	THU AUG 20	5425	109.2	
				80	FRI DEC 11	5- 6 PM	551	11.0	80	THU MAR 19	5345	107.6	
7-9,11-2 & 3-6PM	53.27	50.76	52.57	90	WED AUG 5	5- 6 PM	543	10.9	90	THU OCT 1	5283	106.3	
				100	WED SEP 23	5- 6 PM	536	10.7	100	SUN JUL 26	5247	105.6	

NEBRASKA DEPARTMENT OF ROADS
 PLANNING AND PROJECT DEVELOPMENT DIVISION
 2009 CONTINUOUS TRAFFIC COUNT DATA

STATION: 65 WEST

ROUTE: N2

LOCATION: W JCT N2 & N43 E LEG

A065

CLASSIFICATION DATA FROM STATION K0558E

MONTH	TRAFFIC AVERAGES		PERCENT		VEHICLE CLASSIFICATION		
	5 DAY	7 DAY	7 DAY IS OF 5 DAY	MONTH IS OF YEAR	VEHICLE TYPE	NUMBER	PERCENT
JANUARY	4,309	4,243	98.5	84.6	CARS AND MOTORCYCLES	2,895	57.71
FEBRUARY	4,458	4,385	98.4	87.4			
MARCH	4,814	4,829	100.3	96.3	OTHER 2-AXLE 4-TIRE VEHICLE	932	18.58
* APRIL	5,011	4,906	97.9	97.8	SINGLE UNIT TRUCKS:		
					2-AXLE 6-TIRE	66	1.31
* MAY	5,330	5,346	100.3	106.6	3-AXLE	22	.43
					4 OR MORE AXLE	4	.07
* JUNE	5,264	5,351	101.7	106.7	SINGLE TRAILER TRUCKS:		
					4 OR LESS AXLE	126	2.51
JULY	5,634	5,608	99.5	111.8	5-AXLE	870	17.34
AUGUST	5,392	5,436	100.8	108.4	6 OR MORE AXLE	30	.59
SEPTEMBER	5,376	5,509	102.5	109.8	MULTI-TRAILER TRUCKS:		
					5 OR LESS AXLE	33	.65
OCTOBER	5,207	5,225	100.3	104.2	6-AXLE	22	.43
					7 OR MORE AXLE	5	.09
NOVEMBER	5,079	5,212	102.6	103.9	BUSES	11	.21
* DECEMBER	4,163	4,139	99.4	82.5	TOTAL HEAVY TRUCKS	1,189	23.70
* ANNUAL	5,003	5,016	100.3	100.0	TOTAL VEHICLES	5,016	100.00

* TRAFFIC IS ESTIMATED OR AFFECTED BY DETOUR OR CONSTRUCTION

NEBRASKA DEPARTMENT OF ROADS
 PLANNING AND PROJECT DEVELOPMENT DIVISION
 2009 CONTINUOUS TRAFFIC COUNT DATA

STATION: 65 WEST ANNUAL AVERAGE DAILY TRAFFIC 5016
 ROUTE: N2 ANNUAL WEEKDAY TRAFFIC 5003
 LOCATION: W JCT N2 & N43 E LEG A065 ANNUAL WEEKEND TRAFFIC 5049
 FUNCTIONAL CLASSIFICATION: RURAL-PRINCIPAL ARTERIAL-OTHER PERCENT DESIGN HOURLY VOLUME 10.6
 PEAK HOUR OF THE DAY 4- 5 PM

HOURLY PERCENT OF TRAFFIC				ANNUAL MAXIMUM TRAFFIC HOURS						ANNUAL MAXIMUM TRAFFIC DAYS				
ORDER	DAY	DATE	PERCENT OF AADT	ORDER	DAY	DATE	HOURLY VOLUME	PERCENT OF AADT	ORDER	DAY	DATE	DAILY VOLUME	PERCENT OF AADT	
1	SUN	SEP 20	14.2	1	FRI	SEP 4	6704	133.6	1	FRI	SEP 4	6704	133.6	
2	SAT	SEP 12	14.1	2	SUN	SEP 20	6545	130.4	2	SUN	SEP 20	6545	130.4	
3	SAT	OCT 17	13.1	3	FRI	OCT 9	6534	130.2	3	FRI	OCT 9	6534	130.2	
4	SAT	OCT 24	13.1	4	WED	NOV 25	6477	129.1	4	WED	NOV 25	6477	129.1	
5	SUN	SEP 20	13.0	5	FRI	JUL 31	6413	127.8	5	FRI	JUL 31	6413	127.8	
6	SAT	NOV 21	12.9	6	SAT	NOV 21	6326	126.1	6	SAT	NOV 21	6326	126.1	
7	SUN	NOV 29	12.5	7	FRI	SEP 25	6308	125.7	7	FRI	SEP 25	6308	125.7	
8	SAT	NOV 21	12.3	8	FRI	JUL 17	6295	125.4	8	FRI	JUL 17	6295	125.4	
9	SUN	SEP 20	12.1	9	FRI	JUL 10	6292	125.4	9	FRI	JUL 10	6292	125.4	
10	SAT	NOV 7	11.8	10	THU	JUL 2	6279	125.1	10	THU	JUL 2	6279	125.1	
11	SUN	NOV 29	11.4	11	FRI	SEP 11	6267	124.9	11	FRI	SEP 11	6267	124.9	
12	SAT	SEP 5	11.4	12	SAT	SEP 5	6249	124.5	12	SAT	SEP 5	6249	124.5	
13	SAT	OCT 17	11.3	13	SUN	NOV 29	6248	124.5	13	SUN	NOV 29	6248	124.5	
14	SAT	SEP 5	11.2	14	FRI	AUG 21	6247	124.5	14	FRI	AUG 21	6247	124.5	
15	SAT	SEP 5	11.1	15	SAT	SEP 26	6233	124.2	15	SAT	SEP 26	6233	124.2	
16	SUN	NOV 29	11.1	16	FRI	JUL 24	6216	123.9	16	FRI	JUL 24	6216	123.9	
17	SAT	NOV 21	11.1	17	FRI	SEP 18	6174	123.0	17	FRI	SEP 18	6174	123.0	
18	THU	NOV 26	11.0	18	FRI	NOV 6	6130	122.2	18	FRI	NOV 6	6130	122.2	
19	SAT	NOV 21	11.0	19	FRI	AUG 7	6129	122.1	19	FRI	AUG 7	6129	122.1	
20	WED	NOV 25	11.0	20	SAT	NOV 7	6114	121.8	20	SAT	NOV 7	6114	121.8	
21	SAT	SEP 12	10.9	21	FRI	OCT 16	6078	121.1	21	FRI	OCT 16	6078	121.1	
22	SAT	SEP 26	10.9	22	FRI	JUL 3	6050	120.6	22	FRI	JUL 3	6050	120.6	
23	SAT	SEP 26	10.8	23	FRI	AUG 14	6045	120.5	23	FRI	AUG 14	6045	120.5	
24	FRI	SEP 4	10.8	24	FRI	NOV 20	6028	120.1	24	FRI	NOV 20	6028	120.1	
25	FRI	OCT 9	10.7	25	FRI	OCT 23	5989	119.3	25	FRI	OCT 23	5989	119.3	
26	SUN	NOV 29	10.7	26	SUN	AUG 9	5954	118.7	26	SUN	AUG 9	5954	118.7	
27	SUN	AUG 9	10.6	27	SUN	JUL 19	5930	118.2	27	SUN	JUL 19	5930	118.2	
28	SAT	NOV 7	10.6	28	FRI	AUG 28	5922	118.0	28	FRI	AUG 28	5922	118.0	
29	SAT	NOV 21	10.6	29	FRI	OCT 2	5909	117.8	29	FRI	OCT 2	5909	117.8	
30	SUN	SEP 20	10.6	30	FRI	NOV 13	5902	117.6	30	FRI	NOV 13	5902	117.6	
40	SUN	AUG 9	10.3	40	FRI	MAR 13	5695	113.5	40	FRI	MAR 13	5695	113.5	
50	SUN	JUL 19	10.0	50	WED	JUL 8	5593	111.5	50	WED	JUL 8	5593	111.5	
60	SUN	JUL 5	9.8	60	TUE	JUL 28	5524	110.1	60	TUE	JUL 28	5524	110.1	
70	SAT	OCT 24	9.7	70	SAT	AUG 1	5435	108.3	70	SAT	AUG 1	5435	108.3	
80	SAT	NOV 7	9.6	80	TUE	OCT 20	5353	106.7	80	TUE	OCT 20	5353	106.7	
90	WED	AUG 26	9.5	90	FRI	JAN 30	5247	104.6	90	FRI	JAN 30	5247	104.6	
100	WED	AUG 19	9.4	100	MON	JUL 20	5151	102.6	100	MON	JUL 20	5151	102.6	

NEBRASKA DEPARTMENT OF ROADS
 PLANNING AND PROJECT DEVELOPMENT DIVISION
 2009 CONTINUOUS TRAFFIC COUNT DATA

STATION: 65 BOTH DIRE

ROUTE: N2

LOCATION: W JCT N2 & N43 E LEG

A065

CLASSIFICATION DATA FROM STATION K0558E

MONTH	TRAFFIC AVERAGES		PERCENT		VEHICLE CLASSIFICATION		
	5 DAY	7 DAY	7 DAY IS OF 5 DAY	MONTH IS OF YEAR	VEHICLE TYPE	NUMBER	PERCENT
JANUARY	8,593	8,432	98.1	84.5	CARS AND MOTORCYCLES	5,763	57.71
FEBRUARY	8,920	8,740	98.0	87.5	OTHER 2-AXLE 4-TIRE VEHICLE	1,855	18.57
MARCH	9,549	9,571	100.2	95.9	SINGLE UNIT TRUCKS:		
* APRIL	9,914	9,874	99.6	98.9	2-AXLE 6-TIRE	132	1.32
* MAY	10,501	10,510	100.1	105.3	3-AXLE	44	.44
* JUNE	10,424	10,510	100.8	105.3	4 OR MORE AXLE	8	.08
JULY	11,168	11,075	99.2	110.9	SINGLE TRAILER TRUCKS:		
AUGUST	10,845	10,884	100.4	109.0	4 OR LESS AXLE	251	2.51
SEPTEMBER	10,793	11,027	102.2	110.5	5-AXLE	1,732	17.34
OCTOBER	10,482	10,489	100.1	105.1	6 OR MORE AXLE	59	.59
NOVEMBER	10,261	10,432	101.7	104.5	MULTI-TRAILER TRUCKS:		
* DECEMBER	8,307	8,253	99.3	82.7	5 OR LESS AXLE	66	.66
* ANNUAL	9,980	9,983	100.0	100.0	6-AXLE	43	.43
					7 OR MORE AXLE	9	.09
					BUSES	21	.21
					TOTAL HEAVY TRUCKS	2,365	23.68
					TOTAL VEHICLES	9,983	100.00

* TRAFFIC IS ESTIMATED OR AFFECTED BY DETOUR OR CONSTRUCTION

NEBRASKA DEPARTMENT OF ROADS
 PLANNING AND PROJECT DEVELOPMENT DIVISION
 2009 CONTINUOUS TRAFFIC COUNT DATA

STATION: 65 BOTH DIREC ANNUAL AVERAGE DAILY TRAFFIC 9983
 ROUTE: N2 ANNUAL WEEKDAY TRAFFIC 9980
 LOCATION: W JCT N2 & N43 E LEG A065 ANNUAL WEEKEND TRAFFIC 9991
 FUNCTIONAL CLASSIFICATION: RURAL-PRINCIPAL ARTERIAL-OTHER PERCENT DESIGN HOURLY VOLUME 10.6
 PEAK HOUR OF THE DAY 5- 6 PM

HOURLY PERCENT OF TRAFFIC				ANNUAL MAXIMUM TRAFFIC HOURS						ANNUAL MAXIMUM TRAFFIC DAYS				
ORDER	DAY	DATE	HOURLY VOLUME	PERCENT OF AADT	ORDER	DAY	DATE	DAILY VOLUME	PERCENT OF AADT					
12- 1 AM	.89	1.39	1.03	1	FRI	SEP 4	5- 6 PM	1256	12.5	1	FRI	SEP 4	13676	136.9
1- 2 AM	.67	.99	.76	2	FRI	NOV 13	5- 6 PM	1208	12.1	2	WED	NOV 25	13436	134.5
2- 3 AM	.58	.70	.61	3	WED	NOV 25	4- 5 PM	1194	11.9	3	FRI	OCT 9	13253	132.7
3- 4 AM	.66	.61	.64	4	FRI	NOV 13	4- 5 PM	1187	11.8	4	FRI	SEP 18	13040	130.6
4- 5 AM	.97	.66	.89	5	THU	NOV 26	11-12 AM	1175	11.7	5	FRI	SEP 25	13018	130.4
5- 6 AM	2.03	.98	1.74	6	FRI	OCT 16	5- 6 PM	1174	11.7	6	FRI	JUL 31	12957	129.7
6- 7 AM	4.20	1.59	3.46	7	FRI	SEP 4	4- 5 PM	1169	11.7	7	FRI	AUG 7	12946	129.6
7- 8 AM	6.65	2.60	5.51	8	FRI	SEP 11	5- 6 PM	1162	11.6	8	FRI	NOV 13	12864	128.8
8- 9 AM	5.33	3.88	4.92	9	WED	NOV 25	5- 6 PM	1160	11.6	9	FRI	JUL 24	12762	127.8
9-10 AM	5.15	5.25	5.18	10	FRI	SEP 18	5- 6 PM	1158	11.5	10	FRI	OCT 2	12756	127.7
10-11 AM	5.19	6.28	5.50	11	FRI	OCT 2	4- 5 PM	1137	11.3	11	FRI	AUG 21	12717	127.3
11-12 AM	5.33	6.98	5.79	12	FRI	OCT 16	4- 5 PM	1132	11.3	12	FRI	JUL 17	12716	127.3
12- 1 PM	5.51	7.24	6.00	13	FRI	OCT 9	5- 6 PM	1119	11.2	13	THU	JUL 2	12661	126.8
1- 2 PM	5.79	7.24	6.20	14	SUN	SEP 20	5- 6 PM	1115	11.1	14	FRI	SEP 11	12650	126.7
2- 3 PM	6.09	7.38	6.45	15	SUN	NOV 29	4- 5 PM	1115	11.1	15	FRI	JUL 10	12635	126.5
3- 4 PM	7.01	7.57	7.17	16	FRI	SEP 25	5- 6 PM	1113	11.1	16	SUN	SEP 20	12605	126.2
4- 5 PM	8.17	7.72	8.05	17	WED	NOV 25	3- 4 PM	1109	11.1	17	FRI	OCT 16	12518	125.3
5- 6 PM	8.53	7.29	8.18	18	SUN	SEP 20	4- 5 PM	1108	11.0	18	FRI	AUG 14	12424	124.4
6- 7 PM	6.41	6.26	6.37	19	FRI	NOV 6	4- 5 PM	1108	11.0	19	SAT	NOV 21	12213	122.3
7- 8 PM	4.42	5.08	4.61	20	FRI	OCT 23	5- 6 PM	1101	11.0	20	FRI	NOV 6	12083	121.0
8- 9 PM	3.72	4.21	3.86	21	FRI	AUG 7	5- 6 PM	1099	11.0	21	SAT	SEP 19	12064	120.8
9-10 PM	3.13	3.48	3.23	22	FRI	SEP 18	4- 5 PM	1091	10.9	22	SAT	SEP 5	12054	120.7
10-11 PM	2.18	2.73	2.34	23	FRI	JUL 10	5- 6 PM	1086	10.8	23	FRI	NOV 20	12053	120.7
11-12 PM	1.38	1.91	1.53	24	FRI	NOV 6	5- 6 PM	1086	10.8	24	FRI	AUG 28	12025	120.4
				25	FRI	OCT 2	5- 6 PM	1082	10.8	25	SAT	SEP 26	12010	120.3
				26	FRI	OCT 9	4- 5 PM	1079	10.8	26	FRI	JUL 3	11988	120.0
				27	FRI	SEP 25	6- 7 PM	1078	10.7	27	FRI	OCT 23	11967	119.8
				28	FRI	JUL 31	5- 6 PM	1071	10.7	28	SAT	AUG 22	11802	118.2
				29	FRI	OCT 9	3- 4 PM	1070	10.7	29	SUN	NOV 29	11799	118.1
				30	FRI	JUL 17	5- 6 PM	1068	10.6	30	FRI	MAR 13	11705	117.2
				40	SUN	SEP 20	3- 4 PM	1044	10.4	40	WED	AUG 5	11333	113.5
				50	SAT	SEP 12	10-11 AM	1018	10.1	50	MON	SEP 7	11162	111.8
				60	SUN	NOV 29	1- 2 PM	999	10.0	60	SAT	JUL 25	11006	110.2
				70	FRI	MAR 6	4- 5 PM	984	9.8	70	WED	OCT 7	10897	109.1
				80	FRI	AUG 28	4- 5 PM	964	9.6	80	SUN	JUL 12	10702	107.2
				90	THU	AUG 27	5- 6 PM	949	9.5	90	WED	SEP 30	10503	105.2
				100	FRI	FEB 27	5- 6 PM	942	9.4	100	THU	OCT 1	10372	103.8

