



Traffic Crash Statistics Report 2009

A Compilation of Motor Vehicle Crash Data From the Florida Crash
Records Database

Julie L. Jones
Executive Director

Our Mission: Providing Highway Safety and Security through Excellence in Service, Education and
Enforcement

www.flhsmv.gov

2009 FLORIDA TRAFFIC CRASH STATISTICS

	2008	2009	%increase/decrease
Traffic crashes	243,342	235,778	-3.1%
Drivers involved	346,610	338,633	-2.3%
Average crashes per day	665	646	-2.9%
Mileage Death Rate (per 100 million VMT)	1.5	1.3	-13.3%
Fatalities	2,983	2,563	-14.1%
Fatal crashes	2,764	2,372	-14.2%
Injuries	199,658	197,214	-1.2%
Injury crashes	128,162	125,675	-1.9%
Property damage only crashes	112,416	107,731	-4.2%
Alcohol-related fatalities	1,169	1,004	-14.1%
Alcohol-related injuries	15,736	14,130	-10.2%
Alcohol-related crashes	22,259	20,085	-9.8%
Alcohol-related fatal crashes	1,073	921	-14.2%
Alcohol-related injury crashes	10,025	8,994	-10.3%
Drug-related fatalities	136	113	-16.9%
Drug-related injuries	819	977	19.3%
Drug-related crashes	1,161	1,283	10.5%
Pedestrians killed	502	482	-4.0%
Pedestrians injured	7,878	7,676	-2.6%
Pedestrian crashes	8,471	8,248	-2.6%
Bicyclists killed	118	99	-16.1%
Bicycle passengers killed	0	1	100.0%
Bicyclists injured	4,380	4,376	-0.1%
Bicycle passengers injured	48	49	2.1%
Bicycle crashes	4,775	4,774	0.0%
Motorcyclists killed	502	376	-25.1%
Motorcycle passengers killed	30	26	-13.3%
Motorcyclists injured	8,519	7,435	-12.7%
Motorcycle passengers injured	883	767	-13.1%
Motorcycle crashes	9,618	8,313	-13.6%
Teens drivers killed	109	80	-26.6%
Teen passengers killed	84	73	-13.1%
Teens drivers injured	11,734	10,639	-9.3%
Teen passengers injured	8,613	8,653	0.5%
Teen crashes	32,012	29,485	-7.9%

Julie L. Jones
Executive Director

A SAFER
FLORIDA
HIGHWAY SAFETY AND MOTOR VEHICLES

Charlie Crist
Governor

Bill McCollum
Attorney General

Alex Sink
Chief Financial Officer

Charles H. Bronson
Commissioner of Agriculture

2900 Apalachee Parkway
Tallahassee, Florida 32399-0500
www.flhsmv.gov

June 23, 2010

Dear Reader,

Thank you for your interest in the 2009 Florida Traffic Crash Statistics Report. The Department of Highway Safety and Motor Vehicles is committed to providing the safest possible driving environment for the millions of residents and visitors that travel in our beautiful state each year.

This report is compiled from long form traffic crash reports submitted by state and local law enforcement agencies. The Department summarizes all the submitted information for this report. In general, the 2009 crash statistics show a positive trend in decreases in fatalities on our roadways and in some instances to historic lows.

- Fatalities as a result of traffic crashes on Florida roadways decreased between 2008 and 2009 by 14% going from 2,983 to 2,563 respectively. This is the fourth consecutive year traffic fatalities have decreased from the previous year.
- State Mileage Death Rate (the number of deaths per 100 million miles traveled) decreased to 1.30 deaths per 100 million vehicle miles traveled in 2009 and is the lowest since the rate has been calculated.
- Alcohol related fatalities decreased between 2008 and 2009 by 14.1% from 1,169 to 1,004 respectively.
- Motorcyclist and passenger fatalities decreased between 2008 and 2009 by 24.4% from 532 to 402 respectively.
- Bicyclist and passenger fatalities decreased between 2008 and 2009 by 15.3% from 118 to 100 respectively.
- Pedestrian fatalities decreased between 2008 and 2009 by 4% from 502 to 482 respectively.
- Fatalities of teen drivers and passengers decreased between 2008 and 2009 by 20.7% from 193 to 153 respectively.

We recognize that these statistics are influenced by various factors, including economic conditions, increased safety of vehicles, and fewer vehicles on the road. However, they are also a testament to Florida's strong emphasis on traffic safety by state and local law enforcement agencies, advocacy groups, and businesses throughout Florida.

While much of the news is encouraging, there is still much to be done. Traffic crashes are largely avoidable, and those that result in personal injury or loss of life are too often the unacceptable results of poor preparation and decision making. We are focused on utilizing partnerships in enforcement and education to change driving behaviors and save lives. Should you need additional information or assistance with this report, please contact us at omrd@flhsmv.gov.



Julie L. Jones
Executive Director

TABLE OF CONTENTS

2009 Florida Traffic Crash Statistics

Source of Data	5
Definition of Terms	6
State of Florida Summary	8
Safety Equipment Use/Injury Levels	
Equipment Use by Drivers-Table 1	11
Equipment Use by Vehicle Passengers-Table 1	11
Equipment Use by Drivers and Vehicle Passengers-Table 1A	11
Equipment Use by Motorcyclists and Their Passengers-Table 1B	12
Equipment Use by Bicyclists and Their Passengers-Table 1C	12
Injuries and Fatalities by Miscellaneous Vehicles-Table 1D	13
Summary of Injuries and Fatalities-Table 1E	13
Summary of Injuries and Fatalities-Chart for Table 1E	14
Motorcyclists and Bicyclists Crash Trends	
Motorcyclists and Bicyclists Killed-Chart 1	15
Motorcyclists and Bicyclists Injured-Chart 2	15
Motorcycle Crash Trend	
Motorcycle Crashes-Chart 3	16
Safety Equipment Use and Child Passengers	
Child Restraint Device and Safety Belt Use by Passenger Age Groups-Table 2	17
Child Passengers Injured or Killed-Table 3	17
Age of Drivers in Crashes	
Crash Rates for Florida Resident Drivers in Crashes by Age Groups-Table 4	18
Crash Rates for Florida Resident Drinking Drivers in Crashes by Age Groups-Table 5	18
Selected Age Groups	
Crash Rates for Florida Resident Drivers in Crashes for a Selected Age Group (15 - 29)-Table 6	19
Crash Rates for Florida Resident Drivers in Crashes for a Selected Age Group (70 - 90+)-Table 6A	19
Crash Rates for Florida Resident Drinking Drivers in Crashes for a Selected Age Group (15 - 29)-Table 7	20
Crash Rates for Florida Resident Drinking Drivers in Crashes for a Selected Age Group (70 - 90+)-Table 7A	20
Driver Profile	
Drivers Killed or Injured by Residence and Gender-Table 8	21
Drivers Killed or Injured by Residence-Table 8A	21
Drivers Killed or Injured by Age Groups-Table 9	21
Persons in Crashes by Age and Gender	
Persons Killed-Table 10	22
Persons Injured-Table 11	23
Persons Killed and Persons Injured-Charts for Tables 10 & 11	24
Pedestrian Behavior	
Pedestrians Killed in Crashes by Age and Type of Actions-Table 12	25
Pedestrians Injured in Crashes by Age and Type of Actions-Table 13	26
Pedestrians in Crashes by Age and Percent Drinking-Table 14	27
Pedestrians in Crashes by Injury Severity and Percent Drinking-Table 15	27

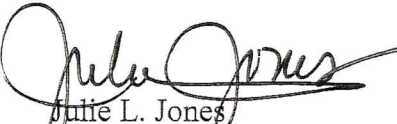
TABLE OF CONTENTS (Continued)**2009 Florida Traffic
Crash Statistics****Pedestrian Crash Trend**

Pedestrians Killed-Chart 4	28
Pedestrians Injured-Chart 5	28
Pedestrian Fatality Rate-Chart 6	28

Truck Passengers

Passengers Riding in Beds of Trucks by Age and Truck Types-Table 16	29
Passenger Fatalities and Injuries riding in Beds of All Types of Trucks-Charts 1 & 2	30

Florida Motoring Environment

Motoring Environment-Table 17	31
Mileage Death Rate-Chart 7	32
Holiday Traffic Fatalities-Table 18	33

Traffic Crashes by Day of Week and Time of Day

All Crashes/Fatal Crashes-Table 19	34
Greatest Number of Crashes and Fatal Crashes by Time of Day and Day of Week- Charts for Table 19	35

Traffic Crashes by Month

All Crashes-Chart 8	36
Fatal Crashes-Chart 9	36

Contributing Causes

Contributing Causes of Drivers in Crashes-Table 20	37
----------------------------------------------------	----

Environmental Causes

Lighting Conditions at the Time of Crash-Table 21	38
Road Surface Conditions at the Time of Crash-Table 22	38
Lighting Conditions and Road Surface Conditions for All Crashes & Fatal Crashes- Charts for Tables 21 & 22	39

Vehicle Harmful Events

Vehicle Harmful Events-Table 23	40
---------------------------------	----

Vehicle and Truck Information

Vehicle Types Involved in Crashes-Table 24	41
Contributing Causes of Drivers in Truck Crashes-Table 25	42
Crash Site Locations Statewide-Table 25A	43

County Data (2004 through 2008)

Crash History-Table 26	44
Rural & Small Population Counties-Charts for Table 26	45
Medium & Large Population Counties-Charts for Table 26	46
Alcohol-Related Crash History-Table 27	47
Rural & Small Population Counties-Charts for Table 27	48
Medium & Large Population Counties-Charts for Table 27	49
Fatality History-Table 28	50
Rural & Small Population Counties-Charts for Table 28	51
Medium & Large Population Counties-Charts for Table 28	52
Alcohol-Related Fatality History-Table 29	53
Rural & Small Population Counties-Charts for Table 29	54
Medium & Large Population Counties-Charts for Table 29	55
Injury History-Table 30	56

TABLE OF CONTENTS (Continued)

2009 Florida Traffic Crash Statistics

Rural & Small Population Counties-Charts for Table 30	57
Medium & Large Population Counties-Charts for Table 30	58
Alcohol-Related Injury History-Table 31	59
Rural & Small Population Counties-Charts for Table 31	60
Medium & Large Population Counties-Charts for Table 31	61
Vehicle and/or Property Damage Only Crash History-Table 32	62
Rural & Small Counties-Charts for Table 32	63
Medium & Large Population Counties-Charts for Table 32	64
Motorcyclist Fatality History-Table 33	65
Rural & Small Population Counties-Charts for Table 33	66
Medium & Large Population Counties-Charts for Table 33	67
Motorcyclist Injury History-Table 34	68
Rural & Small Population Counties-Charts for Table 34	69
Medium & Large Population Counties-Charts for Table 34	70
Bicyclist Fatality History-Table 35	71
Medium & Large Population Counties-Charts for Table 35	72
Bicyclist Injury History-Table 36	73
Medium & Large Population Counties-Charts for Table 36	74
Pedestrian Fatality History-Table 37	75
Medium & Large Population Counties-Charts for Table 37	76
Pedestrian Injury History-Table 38	77
Rural & Small Population Counties-Charts for Table 38	78
Medium & Large Population Counties-Charts for Table 38	79
CMV-Related Crash History-Table 39	80
Rural & Small Counties-Charts for Table 39	81
Medium & Large Population Counties-Charts for Table 39	82
CMV-Related Fatality History-Table 40	83
Rural & Small Population Counties-Charts for Table 40	84
Medium & Large Population Counties-Charts for Table 40	85
CMV-Related Injury History-Table 41	86
Rural & Small Counties-Charts for Table 41	87
Medium & Large Population Counties-Charts for Table 41	88
Alcohol-Related Crashes by City/Locality-Table 42	89
Cities with Largest Number of Crashes-Chart for Table 42	96
Appendix	
Florida Traffic Crash Reporting Form	

The information contained in this Traffic Crash Statistics booklet is extracted from law enforcement agency long-form reports of traffic crashes. A law enforcement officer must submit a long-form crash report when investigating:

- Motor vehicle crashes resulting in death or personal injury, or
- Motor vehicle crashes in which one or more of the following conditions occur:
 - Leaving the scene involving damage to an attended vehicle or property (Section 316.061 (1), F.S.), or
 - Driving while under the influence of alcoholic beverages, chemical substances, or controlled substances or with an unlawful blood alcohol level (Section 316.193, F.S.).

An investigating officer may report other traffic crashes on the long-form crash report. In particular, applicable statutes specify an officer's discretion to submit a long-form report in crashes where a vehicle is rendered inoperable to the degree that a wrecker is required to remove it from traffic.

The following terms are defined as they apply to the crash data presented in this publication. These definitions may differ from legal or other uses of the same terms.

Alcohol-related traffic crash	A crash involving a driver and/or pedestrian for whom alcohol use was reported (does not presume intoxication).
All-Terrain Vehicle (ATV)	A small open motorized vehicle with three or four wheels, designed for off-road use with a seat that is straddled and handlebars for steering.
Bicycle	A vehicle propelled solely by human power or a motorized bicycle propelled by a combination of human power and an electric helper motor rated at 200 watts or less (this term does not include a vehicle with a seat height less than 26 inches from the ground when the seat is adjusted to its highest position, or a scooter or similar device).
Bicyclist	The driver of a bicycle. A passenger on a bicycle is considered a vehicle passenger.
Commercial motor vehicle (CMV)	Means any motor vehicle or motor vehicle combination used on the streets or highways which: <ol style="list-style-type: none"> 1) has a gross, declared, or actual weight rating of 26,001 pounds or more; 2) is designed to transport more than 15 persons, including the driver; or 3) is transporting hazardous materials and is required to be placarded.
Driver	Unless otherwise indicated, the operator of a motor vehicle or bicycle. Driver data typically exclude uninjured persons presumed to have been operating hit-and-run, phantom, or properly parked vehicles.
Drinking driver	Indicates investigating officer's judgment on whether a driver was using alcohol. Codes include alcohol-under influence, alcohol and drugs-under influence, and had been drinking.
Fatal traffic crash	A traffic crash that results in one or more fatalities within thirty days of occurrence.
Harmful events	Identifies the first and subsequent harmful events for each vehicle in a traffic crash.
Injury	Hurt, damage, or loss sustained by a person as a result of a traffic crash. Definitions for the various injury levels are as follows:
Injury crash	A non-fatal traffic crash that results in one or more injuries.
Incapacitating injury	Any visible signs of injury from a crash and person(s) had to be carried from the scene.

Non-incapacitating injury	Any visible injuries such as bruises, abrasions, limping, etc.
Possible injury	No visible signs of injury but complaint of pain or momentary unconsciousness.
Total injury	The sum of possible, non-incapacitating, and incapacitating injuries.
Long form	Refers to a crash report prepared by a law enforcement officer where there has been a crash resulting in bodily injury, the death of a person or where a specified criminal offense has been committed.
Low Speed Vehicle	Any vehicle traveling between 1 and 10 mph that does not involve a bicycle.
Moped	A motor-powered cycle with a pedal-activated motor and a maximum of two brake horsepower.
Motor vehicle	Any motorized vehicle not operating on rails.
Motorcycle	A motor vehicle, with a seat or saddle for the driver's use, traveling with no more than three wheels in contact with the ground, excluding a tractor or a moped.
Motorcyclist	The driver of a motorcycle. A passenger on a motorcycle is considered a vehicle passenger.
Short form	Refers to a crash report in which the threshold of the long form does not apply. Therefore, a long form report is not prepared. In crashes where apparent damage is less than \$500, the law enforcement officer shall provide each party involved in the crash a driver exchange form prescribed by the state, to be completed by each party of the parties.
Traffic crash	A crash involving at least one motor vehicle on a roadway that is open to the public.
Traffic fatality	The death of a person as a direct result of a traffic crash within thirty days of the crash occurrence.
Vehicle and/or property damage only crash	Loss of all or part of an individual's vehicle and/or property resulting from a traffic crash not involving injury to a person.
Vehicle occupants	Drivers and passengers of automobiles, vans, trucks, buses, and motor homes.

ALL CRASHES

Compared to 2008, there was a **3.1% decrease** in traffic crashes investigated and reported.

Traffic crashes	235,778
Drivers involved	338,633
Average crashes per day	646
Mileage Death Rate (per 100 million VMT)	1.30

FATALITIES AND FATAL CRASHES

Compared to 2008, there was a **14.1% decrease** in traffic fatalities.

Fatalities	2,563
Fatal crashes	2,372

INJURIES AND INJURY CRASHES

Compared to 2008, there was a **1.2% decrease** in traffic injuries.

Possible injuries	111,354
Non-incapacitating injuries	63,117
Incapacitating injuries	22,743
Total injuries	197,214
Injury crashes	125,675
Property damage only crashes	107,731

ALCOHOL-RELATED FATALITIES, INJURIES, AND CRASHES

39.2% of traffic fatalities and 8.5% of traffic crashes were alcohol-related.

Alcohol-related fatalities	1,004
Alcohol-related injuries	14,130
Alcohol-related crashes	20,085
Alcohol-related fatal crashes	921
Alcohol-related injury crashes	8,994

CRASH ENVIRONMENTS

59.9% of all crashes occurred in primarily business areas, while 53.6% of fatal crashes were in open county and residential areas.

Crashes in Business Areas	141,225
Crashes in Residential Areas	66,419
Crashes in Open Country	28,112
Fatal Crashes in Business Areas	999
Fatal Crashes in Residential Areas	649
Fatal Crashes in Open Country	724

PEDESTRIAN CRASHES

18.8% of all traffic fatalities were pedestrians.

Pedestrians killed	482
Pedestrians injured	7,676
Pedestrian crashes	8,248

Drinking is a major problem with pedestrians in traffic crashes. 10.24% (895) of all pedestrians in crashes (8,738) had been drinking and 40.5% (195) of all pedestrian fatalities (482) had been drinking.

BICYCLE CRASHES

3.9% of all traffic fatalities were bicycle drivers and their passengers.

Bicyclists killed	99
Bicycle passengers killed	1
Bicyclists injured	4,376
Bicycle passengers injured	49
Bicycle crashes	4,774

MOTORCYCLE CRASHES

15.7% of all traffic fatalities were motorcycle drivers and their passengers.

Motorcyclists killed	376
Motorcycle passengers killed	26
Motorcyclists injured	7,435
Motorcycle passengers injured	767
Motorcycle crashes	8,313

SAFETY EQUIPMENT USAGE

In 2009, Florida experienced 1,555 traffic deaths of drivers and passengers in Seat Belt Equipped Vehicles (SBEV). The tragic note of this, is 59% or 917 of these people killed were not wearing seat belts.

Fifty-three percent of motorcyclists and their passengers killed were wearing helmets while 12% of bicyclists killed were wearing helmets. Thirty-seven percent of motorcyclists and their passengers killed were not wearing helmets while 88% of bicyclists killed were not wearing helmets.

Fifty percent (44 of 88) of the children birth to 17 years old killed were not using safety equipment.

AGE OF FLORIDA RESIDENT DRIVERS IN CRASHES

Drivers in the age group of 15-19 years old had the highest rate per 10,000 licensed drivers of crash involvement (381.48) and drivers in the age group of 20-24 had the highest rate of fatal crashes (3.46).

Drivers in the age group of 20 to 24 years old who had been drinking had the highest rate per 10,000 licensed drivers of crash involvement (20.76) and the highest rate in fatal crashes (0.99).

Drivers 18 years of age had the highest rate of crash involvement in all crashes (490.46) and drivers 17 years of age had the highest rate in fatal crashes (4.08).

Of drinking drivers in crashes, 21 year old drivers had the highest involvement rate in all crashes (23.13) and drinking drivers 23 years of age had the highest rate in fatal crashes (1.16).

HOLIDAY TRAFFIC FATALITIES

New Year's Day 2009 Holiday experienced the highest fatality rate per hour (0.35) with 34 people killed in the 96 hour holiday period. Fifty-six percent (19) of these fatalities had alcohol involved in the crash.

DAY AND TIME OF CRASHES

Friday, during the 4:00 p.m. hour, had the highest number of all types of crashes (2,921). Sunday, during the 12:00 midnight hour, had the highest number of fatal crashes (33).

Safety Equipment Use/ Injury Levels

2009 Florida Traffic Crash Statistics

TABLE 1* Comparative Safety Equipment Use By Drivers

	No Injury	%	Possible Injury	%	Non-Incapacitating Injury	%	Incapacitating Injury	%	Fatal	%	Injury Not Stated	%	Total
Safety Belt	71,135	34.97	18,656	26.69	8,445	22.95	1,971	16.24	86	7.81	0	0	100,293
Belt & Bag-Deployed	16,575	8.14	12,318	17.62	10,886	29.58	3,887	32.02	267	24.27	0	0	43,933
Belt & Bag-Not Deployed	102,887	50.58	33,695	48.21	13,160	35.76	3,933	32.4	95	8.63	0	0	153,770
Not Using Safety Equipment	9,580	4.7	2,790	3.99	2,173	5.9	948	7.81	232	21.09	4	14.28	15,727
Air Bag Only-Deployed	984	0.48	985	1.40	1,191	3.23	851	7.01	245	22.27	0	0	4,256
Air Bag Only-Not Deployed	2,195	1.07	934	1.33	845	2.29	499	4.11	169	15.36	1	3.57	4,643
Use Not Stated	54	0.02	503	0.71	91	0.24	47	0.38	6	0.54	23	82.14	724
TOTAL	203,410	100	69,881	100	36,791	100	12,136	100	1,100	100	28	100	323,346

Comparative Safety Equipment Use By Vehicle Passengers

	No Injury	%	Possible Injury	%	Non-Incapacitating Injury	%	Incapacitating Injury	%	Fatal	%	Injury Not Stated	%	Total
Safety Belt	45,437	39.64	12,898	36.83	5,234	32.66	1,324	24.96	64	14.06	0	0	64,957
Belt & Bag-Deployed	4,267	3.72	3,341	9.54	2,739	17.09	1,030	19.3	69	15.16	0	0	11,440
Belt & Bag-Not Deployed	35,172	30.68	12,247	34.97	4,501	28.09	1,309	24.68	34	7.47	1	1.38	53,264
Child Restraint	7,276	6.34	1,524	4.35	340	2.12	99	1.86	8	1.75	0	0	9,247
Child Restraint/Belt	1,568	1.36	362	1.03	91	0.56	24	0.45	2	0.43	0	0	2,047
Child Restraint/Bag-Deployed	154	0.13	86	0.24	25	0.15	7	0.13	1	0.21	0	0	273
Child Restraint/Bag-Not Deployed	1,554	1.35	439	1.25	79	0.49	11	0.2	3	0.65	0	0	2,086
Not Using Safety Equipment	17,046	14.87	3,240	9.25	2,176	13.58	977	18.42	166	36.48	0	0	23,605
Air Bag Only-Deployed	309	0.26	245	0.69	368	2.29	224	4.22	58	12.74	2	2.77	1,206
Air Bag Only-Not Deployed	1,740	1.51	616	1.75	459	2.86	298	5.61	47	10.32	2	2.77	3,162
Use Not Stated	92	0.08	20	0.05	10	0.06	6	0.11	3	0.65	67	93.05	198
TOTAL	114,615	100	35,018	100	16,022	100	5,303	100	455	100	72	100	171,485

TABLE 1A* Comparative Safety Equipment Use By Drivers and Vehicle Passengers

	No Injury	%	Possible Injury	%	Non-Incapacitating Injury	%	Incapacitating Injury	%	Fatal	%	Injury Not Stated	%	Total
Safety Belt	116,572	36.65	31,554	30.08	13,679	25.89	3,295	18.89	150	9.64	0	0	165,250
Belt & Bag-Deployed	20,842	6.55	15,659	14.92	13,625	25.79	4,911	28.16	336	21.6	0	0	55,373
Belt & Bag-Not Deployed	138,059	43.41	45,942	43.79	17,661	33.44	5,242	30.05	129	8.29	1	1	207,034
Child Restraint	7,276	2.28	1,524	1.45	340	0.64	99	0.56	8	0.51	0	0	9,247
Child Restraint/Belt	1,568	0.49	362	0.34	91	0.17	24	0.13	2	0.12	0	0	2,047
Child Restraint/Bag-Deployed	154	0.04	86	0.08	25	0.04	7	0.04	1	0.06	0	0	273
Child Restraint/Bag-Not Deployed	1,554	0.48	439	0.41	79	0.14	11	0.06	3	0.19	0	0	2,086
Not Using Safety Equipment	26,626	8.37	6,030	5.74	4,349	8.23	1,925	11.03	398	25.59	4	4	39,332
Air Bag Only-Deployed	1,293	0.4	1,230	1.17	1,559	2.95	1,075	6.16	303	19.48	2	2	5,462
Air Bag Only-Not Deployed	3,935	1.23	1,550	1.47	1,304	2.46	797	4.57	216	13.89	3	3	7,805
Use Not Stated	146	0.04	523	0.49	101	0.19	53	0.3	9	0.57	90	90	922
TOTAL	318,025	100	104,899	100	52,813	100	17,439	100	1,555	100	100	100	494,831

* Both tables refer to Seat Belt Equipped Vehicles (SBEV) which include vehicle types: automobiles, vans, trucks, motor homes, and buses.

NOTE: In 2009, Florida experienced 1,555 traffic deaths of drivers and passengers in SBEV. The tragic note of this, is 59%, or 917 of these people killed were not wearing seat belts.

Safety Equipment Use/ Injury Levels*

2009 Florida Traffic Crash Statistics

TABLE 1B Comparative Safety Equipment Use By Motorcyclists and Their Passengers

	No Injury	%	Possible Injury	%	Non-Incapacitating Injury	%	Incapacitating Injury	%	Fatal	%	Injury Not Stated	%	Total
With Safety Helmet													
Driver	450	50.67	953	55.34	2,220	56.45	1,325	52	203	50.49	0	0	5,153
Passenger	56	6.3	87	5.05	193	4.9	102	4	11	2.73	0	0	449
SUBTOTAL	506	56.98	1,040	60.39	2,413	63.36	1,427	56	214	53.23	0	0	5,602
Without Safety Helmet													
Driver	296	33.33	536	31.12	1,229	31.25	880	34.53	134	33.33	0	0	3,076
Passenger	50	5.63	86	4.99	157	3.99	106	4.16	14	3.48	0	0	413
SUBTOTAL	346	38.96	622	36.12	1,386	35.24	986	38.69	148	36.81	0	0	3,489
Use Not Stated													
Driver	24	2.7	49	2.84	123	3.12	120	4.7	39	9.7	1	100	357
Passenger	12	1.35	11	0.63	10	0.25	15	0.58	1	0.24	0	0	49
SUBTOTAL	36	4.05	60	3.48	133	3.38	135	5.29	40	9.95	1	100	406
TOTAL	888	100	1,722	100	3,932	100	2,548	100	402	100	1	100	9,497

TABLE 1C Comparative Safety Equipment Use By Bicyclists and Their Passengers

	No Injury	%	Possible Injury	%	Non-Incapacitating Injury	%	Incapacitating Injury	%	Fatal	%	Injury Not Stated	%	Total
With Safety Helmet													
Driver	49	12.56	182	11.59	304	14.08	94	13.50	12	12	0	0	642
Passenger	0	0.00	0	0.00	3	0.13	2	0.28	0	0	0	0	5
SUBTOTAL	49	12.56	182	11.59	307	14.21	96	13.79	12	12	0	0	647
Without Safety Helmet													
Driver	310	79.48	1,347	85.79	1,824	84.48	593	85.20	87	87	0	0	4,165
Passenger	17	4.35	22	1.40	15	0.69	3	0.43	1	1	0	0	58
SUBTOTAL	327	83.84	1,369	87.19	1,839	85.17	596	85.63	88	88	0	0	4,223
Use Not Stated													
Driver	1	0.25	16	1.01	12	0.55	4	0.57	0	0	0	0	33
Passenger	13	3.33	3	0.19	1	0.04	0	0.00	0	0	0	0	17
SUBTOTAL	14	3.58	19	1.21	13	0.60	4	0.57	0	0	0	0	50
TOTAL	390	100	1,570	100	2,159	100	696	100	100	100	0	0	4,920

* Injuries reported for motorcyclists and bicyclists include head and other bodily injuries.

NOTE: Fifty-three percent of motorcyclists and their passengers killed were wearing helmets while 12% of bicyclists killed were wearing helmets. Thirty-seven percent of motorcyclists and their passengers killed were not wearing helmets while 88% of bicyclists killed were not wearing helmets.

Safety Equipment Use/ Injury Levels

2009 Florida Traffic Crash Statistics

TABLE 1D INJURIES AND FATALITIES BY MISCELLANEOUS VEHICLES

	No Injury	%	Possible Injury	%	Non-Incapacitating Injury	%	Incapacitating Injury	%	Fatal	%	Injury Not Stated	%	Total
Moped													
Driver	63	7.24	191	39.7	458	53.25	180	42.95	11	45.83	0	0	904
Passenger	22	2.53	19	3.95	36	4.18	11	2.62	0	0	0	0	88
SUBTOTAL	85	9.8	210	43.65	494	57.44	191	45.58	11	45.83	0	0	992
All Terrain Vehicle													
Driver	116	13.34	84	17.46	190	22.09	135	32.21	9	37.5	0	0	536
Passenger	68	7.82	20	4.15	73	8.48	49	11.69	3	12.5	0	0	215
SUBTOTAL	184	21.17	104	21.62	263	30.58	184	43.91	12	50	0	0	751
Train													
Driver	40	4.60	1	0.2	0	0	1	0.23	0	0	0	0	42
Passenger	111	12.77	0	0	3	0.34	0	0	0	0	0	0	114
SUBTOTAL	151	17.37	1	0.2	3	0.34	1	0.23	0	0	0	0	156
Low Speed Vehicle													
Driver	64	7.36	31	6.44	32	3.72	25	5.96	0	0	0	0	152
Passenger	30	3.45	12	2.49	17	1.97	9	2.14	1	4.16	0	0	69
SUBTOTAL	94	10.81	43	8.93	49	5.69	34	8.11	1	4.16	0	0	221
Unknown Vehicle Type													
Driver	7	0.80	87	18.08	21	2.44	4	0.95	0	0	16	100	135
Passenger	348	40.04	36	7.48	30	3.48	5	1.19	0	0	0	0	419
SUBTOTAL	355	40.85	123	25.57	51	5.93	9	2.14	0	0	16	100	554
TOTAL	869	100	481	100	860	100	419	100	24	100	16	100	2,674

TABLE 1E SUMMARY OF INJURIES AND FATALITIES

	No Injury	%	Possible Injury	%	Non-Incapacitating Injury	%	Incapacitating Injury	%	Fatal	%	Injury Not Stated	%	Total
Table 1A	318,025	99.17	104,899	94.20	52,813	83.67	17,439	76.68	1,555	60.67	100	63.69	494,831
Table 1B	888	0.28	1,722	1.55	3,932	6.23	2,548	11.20	402	15.68	1	0.64	9,497
Table 1C	390	0.12	1,570	1.41	2,159	3.42	696	3.06	100	3.90	0	0.00	4,920
Table 1D	869	0.27	481	0.43	860	1.36	419	1.84	24	0.94	16	10.19	2,674
Pedestrians	517	0.16	2,682	2.41	3,353	5.31	1,641	7.22	482	18.81	40	25.48	8,715
TOTAL	320,689	100	111,354	100	63,117	100	22,743	100	2,563	100	157	100	520,637

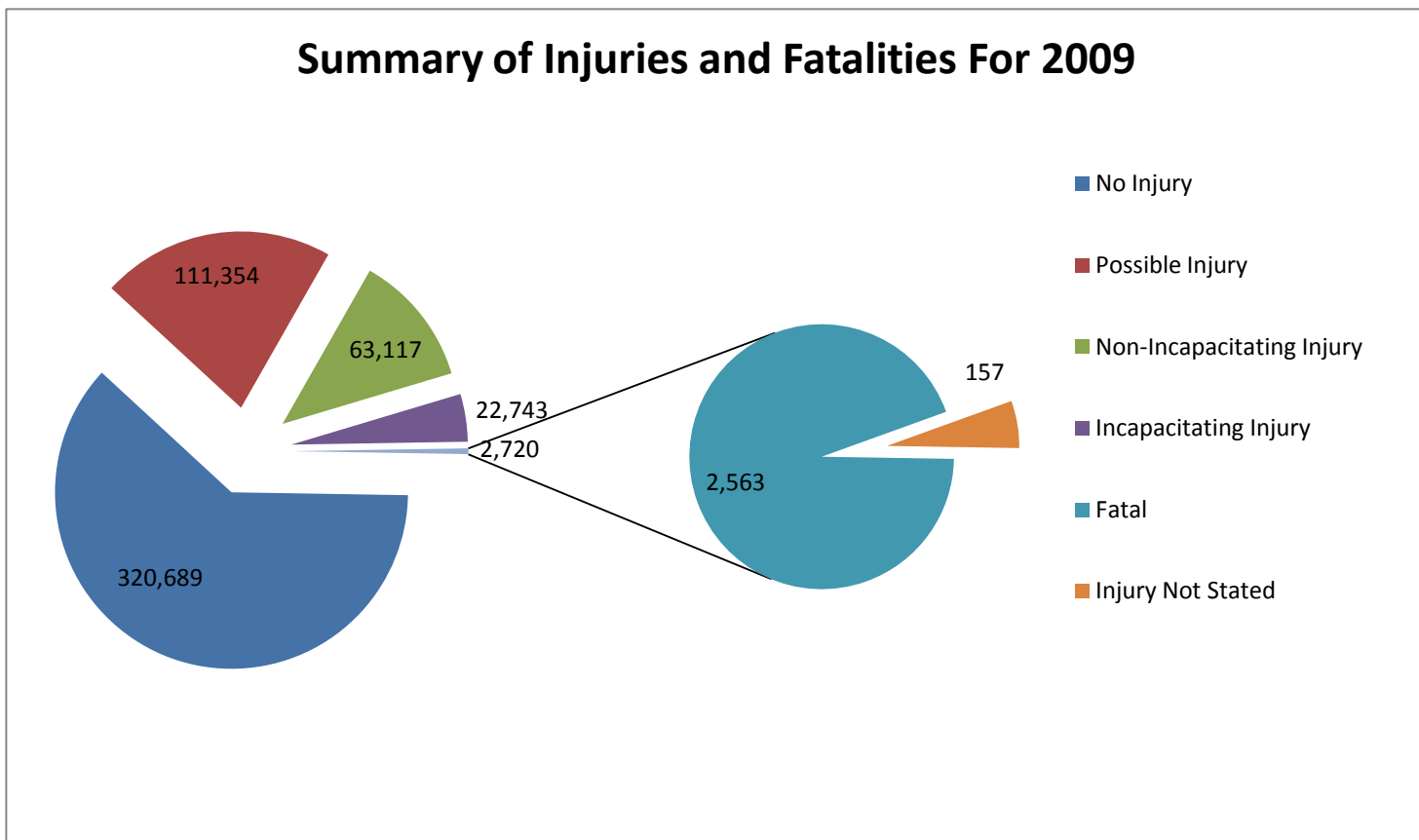

Chart 1 & 2 Motorcyclists and Bicyclists

2009 Florida Traffic Crash Statistics

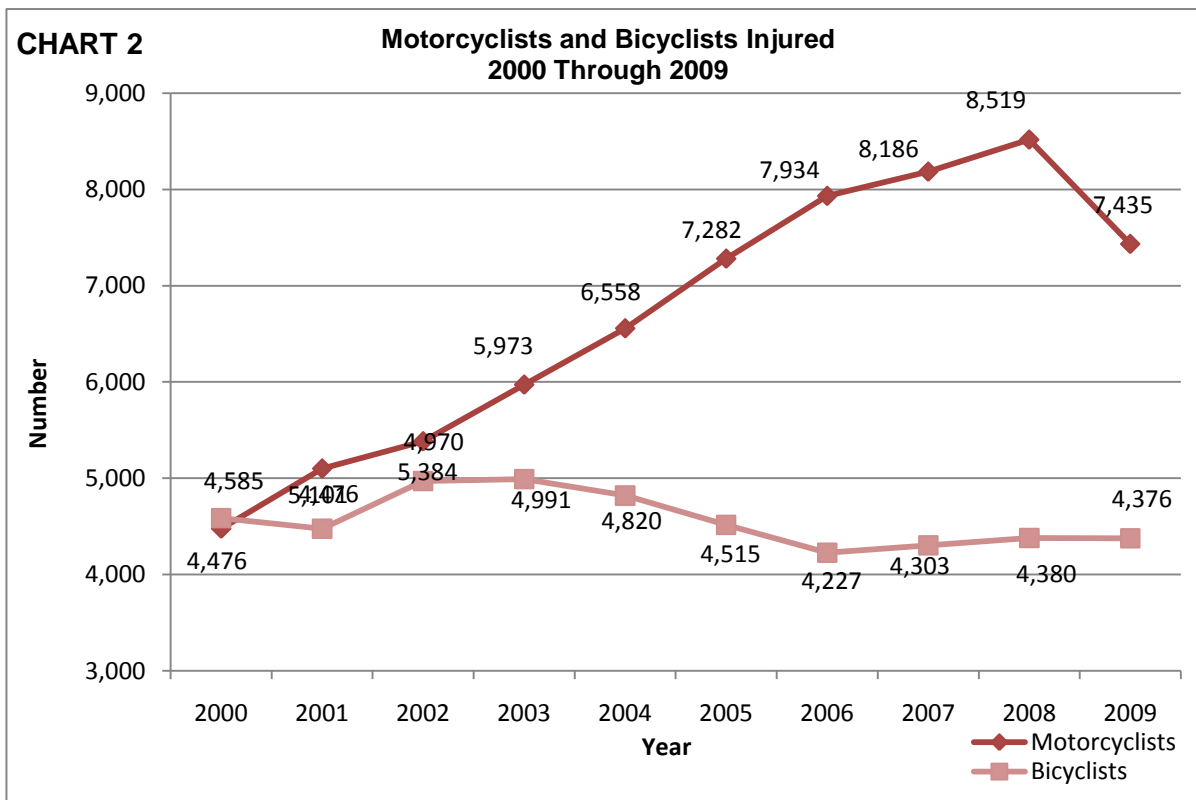
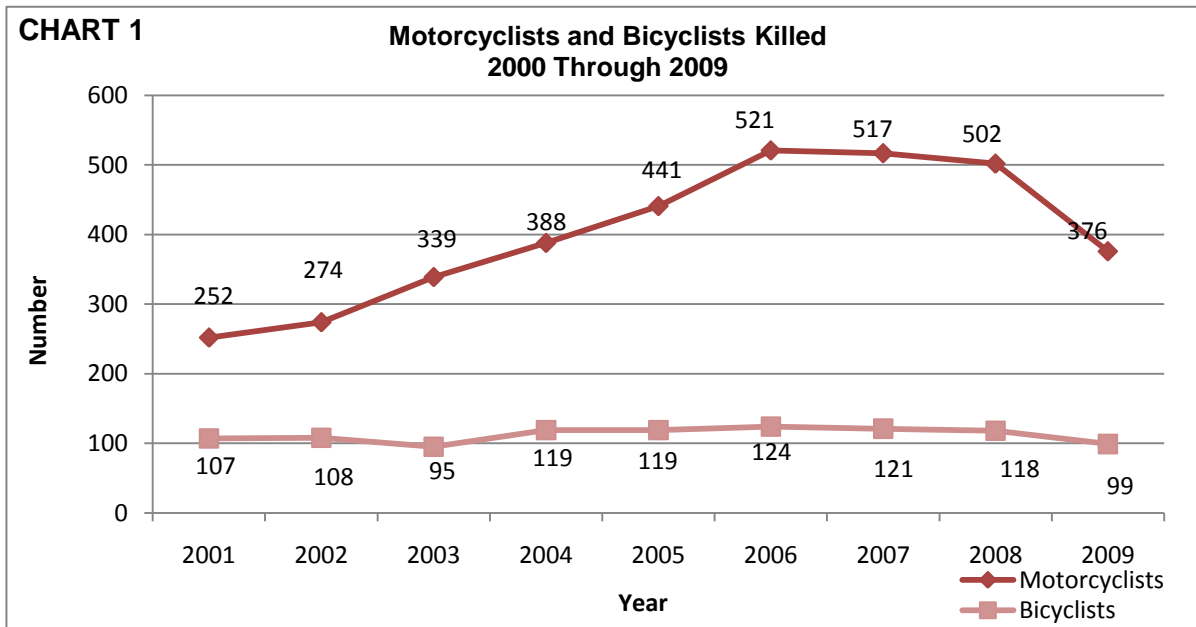
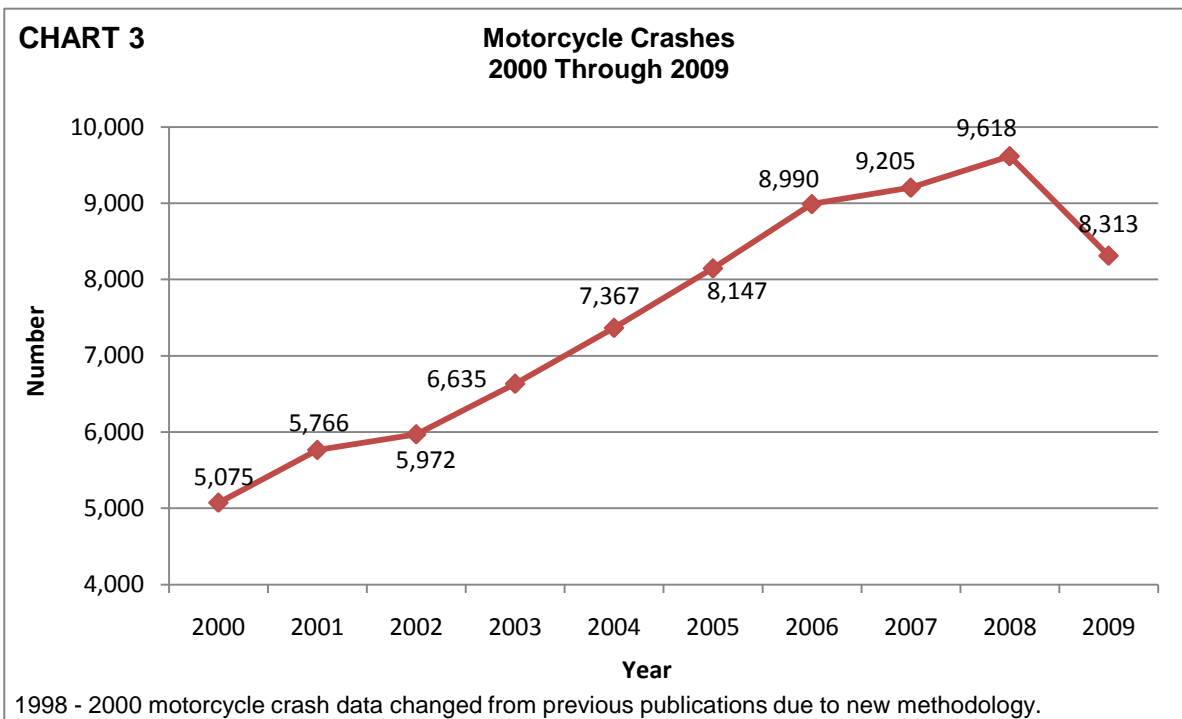

Chart 3 Motorcycle Crash Trend

2009 Florida Traffic Crash Statistics



Safety Equipment Use and Child Passengers*

2009 Florida Traffic Crash Statistics

TABLE 2 Child Restraint Device and Safety Belt Use
By Passenger Age Groups

Age Group	No Injury	%	Injury	%	Fatal	%	Injury Not Stated	%
0 to 3								
With Restraint	9,214	95.35	2,669	92.86	12	75.00	0	0.00
Without Restraint	448	4.63	205	7.13	4	25.00	0	0.00
Use Not Stated	1	0.01	0	0.00	0	0.00	0	0.00
Total	9,663	100	2,874	100	16	100	0	0
4 to 5								
With Restraint	3,975	90.85	1,280	89.88	7	87.50	0	0.00
Without Restraint	400	9.14	143	10.04	1	12.50	0	0.00
Use Not Stated	0	0.00	1	0.07	0	0.00	0	0.00
Total	4,375	100	1,424	100	8	100	0	0
6 to 17								
With Restraint	24,571	78.40	10,535	83.28	25	39.06	0	0.00
Without Restraint	6,764	21.58	2,104	16.63	39	60.93	0	0.00
Use Not Stated	2	0.00	10	0.07	0	0.00	0	0.00
Total	31,337	100	12,649	100	64	100	0	0

NOTE: Fifty percent (44 of 88) of the children ages birth to 17 years old killed were not using safety equipment.

TABLE 3 Child Passengers Injured or Killed
2000 Through 2009

Year	Age Group By Injury Level												
	Injury						Fatal						Total
	0 to 3	%	4 to 5	%	6 to 17	%	0 to 3	%	4 to 5	%	6 to 17	%	
2000	2,642	9.10	1,939	11.54	17,684	11.70	15	7.73	8	8.89	121	12.32	22,409
2001	2,731	9.41	1,925	11.46	18,035	11.94	12	6.19	7	7.78	109	11.10	22,819
2002	2,957	10.19	1,545	9.20	14,811	9.80	24	12.37	9	10.00	105	10.69	19,451
2003	3,139	10.82	1,591	9.47	15,202	10.06	21	10.82	6	6.67	97	9.88	20,056
2004	2,951	10.17	1,780	10.59	15,642	10.35	25	12.89	13	14.44	121	12.32	20,532
2005	3,076	10.60	1,879	11.18	15,992	10.58	27	13.92	13	14.44	117	11.91	21,104
2006	2,892	9.97	1,544	9.19	14,242	9.43	14	7.22	9	10.00	87	8.86	18,788
2007	2,863	9.87	1,680	10.00	14,176	9.38	23	11.86	11	12.22	103	10.49	18,856
2008	2,890	9.96	1,492	8.88	12,571	8.32	17	8.76	6	6.67	57	5.80	17,033
2009	2,877	9.91	1,427	8.49	12,731	8.43	16	8.25	8	8.89	65	6.62	17,124
Total	29,018	100	16,802	100	151,086	100	194	100	90	100	982	100	198,172

* Does not include passengers of bicycles, motorcycles, or all-terrain vehicles on both tables.

Age of Drivers in Crashes*

2009 Florida Traffic Crash Statistics

TABLE 4 Crash Rates for Florida Resident Drivers in Crashes By Age Groups

Age Groups	Licensed Drivers	Drivers in All Crashes	Rate Per 10,000 Licensed Drivers	Drivers in Fatal Crashes	Rate Per 10,000 Licensed Drivers
Under 15	0	355		10	
15-19	772,910	29,482	381.44	242	3.13
20-24	1,284,861	44,788	348.58	445	3.46
25-29	1,373,525	35,848	260.99	363	2.64
30-34	1,267,710	29,159	230.01	244	1.92
35-39	1,332,188	28,851	216.57	281	2.11
40-44	1,376,837	28,322	205.70	271	1.97
45-49	1,502,207	28,324	188.55	263	1.75
50-54	1,389,137	24,013	172.86	248	1.79
55-59	1,229,342	18,763	152.63	209	1.70
60-64	1,129,532	14,599	129.25	169	1.50
65-69	921,111	9,833	106.75	129	1.40
70-74	705,942	7,064	100.06	99	1.40
75-79	548,303	5,388	98.27	66	1.20
80-84	410,764	3,928	95.63	72	1.75
85-89	225,100	2,000	88.85	44	1.95
90+	83,918	675	80.44	16	1.91
Unknown	0	3,099		12	
TOTAL	15,553,387	314,491	202.20	3,183	2.05

NOTE: Drivers 15 to 19 years of age have the highest rate per 10,000 licensed drivers of crash involvement (381.44) and drivers 20-24 have the highest rate in fatal crashes (3.46).

TABLE 5 Crash Rates for Florida Resident Drinking Drivers in Crashes By Age Groups

Age Groups	Licensed Drivers	Drinking Drivers in All Crashes	Rate Per 10,000 Licensed Drivers	Drinking Drivers in Fatal Crashes	Rate Per 10,000 Licensed Drivers
Under 15	0	2		1	
15-19	772,910	849	10.98	35	0.45
20-24	1,284,861	2,667	20.76	127	0.99
25-29	1,373,525	2,286	16.64	109	0.79
30-34	1,267,710	1,505	11.87	65	0.51
35-39	1,332,188	1,387	10.41	59	0.44
40-44	1,376,837	1,369	9.94	75	0.54
45-49	1,502,207	1,481	9.86	65	0.43
50-54	1,389,137	1,091	7.85	57	0.41
55-59	1,229,342	674	5.48	36	0.29
60-64	1,129,532	442	3.91	27	0.24
65-69	921,111	235	2.55	16	0.17
70-74	705,942	119	1.69	6	0.08
75-79	548,303	63	1.15	3	0.05
80-84	410,764	31	0.75	2	0.05
85-89	225,100	13	0.58	0	0.00
90+	83,918	4	0.48	1	0.12
Unknown	0	157		0	
TOTAL	15,553,387	14,375	9.54	684	0.44

NOTE: Drivers 20 to 24 years of age who had been drinking had the highest rate per 10,000 licensed drivers of crash involvement (20.76) and the highest rate in fatal crashes (0.99).

*Does not include drivers of bicycles, mopeds, ATVs, or trains in "all crashes" and in "fatal crashes" categories on both tables.

*Does include all other motor vehicles, cars, vans, motorcycles, tractor trailers, buses, etc.

Selected Age Groups*

2009 Florida Traffic Crash Statistics

**Crash Rates for Florida Resident Drivers
In Crashes for a Selected Age Group (15 - 29)**

TABLE 6

Age of Driver	Licensed Drivers	Drivers in All Crashes	Rate Per 10,000 Licensed Drivers	Drivers in Fatal Crashes	Rate Per 10,000 Licensed Drivers
15	67,872	343	50.54	5	0.74
16	123,824	3,518	284.11	21	1.70
17	159,231	6,118	384.22	65	4.08
18	194,921	9,560	490.46	64	3.28
19	227,062	9,943	437.90	87	3.83
20	241,956	9,783	404.33	88	3.64
21	253,321	9,418	371.78	97	3.83
22	261,048	8,743	334.92	93	3.56
23	259,516	8,631	332.58	89	3.43
24	269,020	8,213	305.29	78	2.90
25	274,374	7,813	284.76	82	2.99
26	276,115	7,513	272.10	68	2.46
27	277,696	7,151	257.51	82	2.95
28	274,876	6,882	250.37	72	2.62
29	270,464	6,489	239.92	59	2.18

NOTE: Drivers 18 years of age had the highest rate of crash involvement in all crashes (490.46) and driver 17 years of age had the highest rate of fatal crashes (4.08).

**Crash Rates for Florida Resident Drivers
In Crashes for a Selected Age Group (70 - 90+)**

TABLE 6A

Age of Driver	Licensed Drivers	Drivers in All Crashes	Rate Per 10,000 Licensed Drivers	Drivers in Fatal Crashes	Rate Per 10,000 Licensed Drivers
70	153,458	1,596	104.00	19	1.24
71	150,413	1,541	102.45	21	1.40
72	151,104	1,334	88.28	18	1.19
73	133,448	1,380	103.41	20	1.50
74	127,519	1,213	95.12	21	1.65
75	119,379	1,148	96.16	11	0.92
76	110,910	1,124	101.34	17	1.53
77	110,370	1,050	95.13	10	0.91
78	104,630	1,029	98.35	14	1.34
79	103,014	1,037	100.67	14	1.36
80	94,604	937	99.04	10	1.06
81	90,406	831	91.92	19	2.10
82	84,097	792	94.18	14	1.66
83	94,220	691	73.34	17	1.80
84	67,437	677	100.39	12	1.78
85	59,811	555	92.79	11	1.84
86	52,217	458	87.71	11	2.11
87	43,880	392	89.33	11	2.51
88	38,899	321	82.52	6	1.54
89	30,293	274	90.45	5	1.65
90+	83,918	675	80.44	16	1.91

NOTE: Drivers 70 years of age have the highest rate of crash involvement in all crashes (104.00) and driver 87 of age had the highest rate of involvement in fatal crashes (2.51).

* Does not include drivers of bicycles, mopeds, ATVs, or trains in "all crashes" and in "fatal crashes" categories on both tables.

*Does include all other motor vehicles, cars, vans, motorcycles, tractor trailers, buses, etc.

Selected Age Groups*

2009 Florida Traffic Crash Statistics

TABLE 7 Crash Rates for Florida Resident Drinking Drivers
In Crashes for a Selected Age Group (15 - 29)

Age of Driver	Licensed Drivers	Drinking Drivers in All Crashes	Rate Per 10,000 Licensed Drivers	Drinking Drivers in Fatal Crashes	Rate Per 10,000 Licensed Drivers
15	67,872	8	1.18	1	0.15
16	123,824	47	3.80	1	0.08
17	159,231	126	7.91	10	0.63
18	194,921	291	14.93	10	0.51
19	227,062	377	16.60	13	0.57
20	241,956	434	17.94	16	0.66
21	253,321	586	23.13	24	0.95
22	261,048	554	21.22	30	1.15
23	259,516	575	22.16	30	1.16
24	269,020	518	19.26	27	1.00
25	274,374	525	19.13	23	0.84
26	276,115	486	17.60	20	0.72
27	277,696	473	17.03	31	1.12
28	274,876	441	16.04	22	0.80
29	270,464	361	13.35	13	0.48

NOTE: 21 year old drinking drivers had the highest involvement rate in all crashes (23.13) and the 23 year old drinking drivers had the highest involvement rate in fatal crashes (1.16)

TABLE 7A Crash Rates for Florida Resident Drinking Drivers
In Crashes for a Selected Age Group (70 - 90+)

Age of Driver	Licensed Drivers	Drinking Drivers in All Crashes	Rate Per 10,000 Licensed Drivers	Drinking Drivers in Fatal Crashes	Rate Per 10,000 Licensed Drivers
70	153,458	31	2.02	1	0.07
71	150,413	26	1.73	0	0.00
72	151,104	21	1.39	0	0.00
73	133,448	22	1.65	2	0.15
74	127,519	19	1.49	3	0.24
75	119,379	17	1.42	1	0.08
76	110,910	20	1.80	1	0.09
77	110,370	8	0.72	0	0.00
78	104,630	11	1.05	1	0.10
79	103,014	7	0.68	0	0.00
80	94,604	5	0.53	1	0.11
81	90,406	10	1.11	0	0.00
82	84,097	8	0.95	1	0.12
83	94,220	5	0.53	0	0.00
84	67,437	3	0.44	0	0.00
85	59,811	3	0.50	0	0.00
86	52,217	1	0.19	0	0.00
87	43,880	4	0.91	0	0.00
88	38,899	5	1.29	0	0.00
89	30,293	0	0.00	0	0.00
90+	83,918	4	0.48	1	0.12

NOTE: 70 year old drinking drivers had the highest involvement rate in all crashes (2.02) and the 74 year old drinking drivers had the highest involvement rate in fatal crashes (0.24).

* Does not include drivers of bicycles, mopeds, ATVs, or trains in "all crashes" and in "fatal crashes" categories on both tables.

*Does include all other motor vehicles, cars, vans, motorcycles, tractor trailers, buses, etc.

TABLE 8 Drivers Killed or Injured By Residence and Gender

Residence	Male				Female				Unknown Gender			
	Killed	%	Injured	%	Killed	%	Injured	%	Killed	%	Injured	%
County of Crash	922	74.90	52,790	77.43	272	74.93	52,070	82.14	1	100.00	40	7.58
Non-Resident of County	242	19.66	11,636	17.07	79	21.76	9,138	14.42	0	0.00	10	1.89
Non-Resident of State	55	4.47	2,817	4.13	11	3.03	1,811	2.86	0	0.00	2	0.38
Foreign	1	0.08	302	0.44	1	0.28	124	0.19	0	0.00	1	0.19
Unknown	11	0.89	631	0.93	0	0.00	245	0.39	0	0.00	475	89.96
Total	1,231	100	68,176	100	363	100	63,388	100	1	100	528	100

TABLE 8A Drivers Killed or Injured By Residence

Residence	All Drivers Involved	% All	Drivers Killed	% Killed	Drivers Injured	% Injured
County of Crash	266,471	78.69	1,195	74.92	104,873	79.41
Non-Resident of County	54,029	15.95	321	20.12	20,778	15.73
Non-Resident of State	13,687	4.04	66	4.13	4,630	3.51
Foreign	1,771	0.52	2	0.12	427	0.32
Unknown	2,675	0.78	11	0.68	1,351	1.02
Total	338,633	100	1,595	100	132,059	100

TABLE 9 Drivers Killed or Injured By Age Groups

Age	All Drivers Involved	% All	Drivers Killed	% Killed	Drivers Injured	% Injured
Under 15	1,008	0.30	7	0.44	705	0.53
15	504	0.15	5	0.31	270	0.20
16	3,735	1.10	7	0.44	1,312	0.99
17	6,380	1.88	29	1.82	2,245	1.70
18	10,013	2.96	23	1.44	3,717	2.81
19	10,488	3.10	36	2.26	4,004	3.03
20	10,344	3.05	46	2.88	4,059	3.07
21 - 24	37,244	11.00	181	11.35	14,594	11.05
25 - 34	68,965	20.36	272	17.05	26,950	20.41
35 - 44	60,870	17.98	251	15.74	22,725	17.21
45 - 54	56,364	16.64	272	17.05	22,224	16.83
55 - 64	36,293	10.72	200	12.54	14,290	10.82
65 - 74	18,684	5.52	130	8.15	7,442	5.64
75 - 84	10,083	2.98	84	5.27	4,215	3.19
85-89	2,124	0.63	34	2.13	901	0.68
90+	726	0.21	12	0.75	302	0.23
Unknown	4,808	1.42	6	0.38	2,104	1.59
Total	338,633	100	1,595	100	132,059	100

* Includes bicycle drivers on all three tables.

Persons in Crashes by Age and Gender Persons Killed

2009 Florida Traffic Crash Statistics

TABLE 10 **Persons Killed**

Age Groups	Total Killed	Drivers				Motorcyclists*				Bicyclists*				Passengers				Pedestrians			
		Total	Male	Female	Unk	Total	Male	Female	Unk	Total	Male	Female	Unk	Total	Male	Female	Unk	Total	Male	Female	Unk
0 - 4	25	0	0	0	0	0	0	0	0	0	0	0	0	20	8	12	0	5	4	1	0
5 - 9	21	0	0	0	0	0	0	0	0	1	0	1	0	15	7	8	0	5	3	2	0
10 - 14	27	5	4	1	0	0	0	0	0	1	1	0	0	13	6	7	0	8	5	3	0
15	17	1	1	0	0	1	1	0	0	3	2	1	0	10	5	5	0	2	1	1	0
16	27	6	4	2	0	0	0	0	0	1	0	1	0	17	10	7	0	3	3	0	0
17	49	25	17	8	0	1	1	0	0	3	3	0	0	14	8	6	0	6	2	4	0
18	48	19	12	7	0	4	4	0	0	0	0	0	0	20	12	8	0	5	5	0	0
19	55	29	21	8	0	6	6	0	0	1	1	0	0	12	8	4	0	7	7	0	0
20	67	36	28	8	0	10	9	1	0	0	0	0	0	17	13	4	0	4	4	0	0
21 - 24	269	132	96	36	0	47	45	2	0	2	1	1	0	58	36	22	0	30	23	6	1
25 - 34	404	191	121	69	1	71	69	2	0	10	9	1	0	86	56	30	0	46	32	14	0
35 - 44	366	166	122	44	0	65	65	0	0	20	16	4	0	37	17	20	0	78	54	24	0
45 - 54	429	163	126	37	0	86	84	2	0	23	21	2	0	47	22	25	0	110	77	32	1
55 - 64	285	121	81	40	0	62	60	2	0	17	16	1	0	23	8	15	0	62	49	13	0
65 - 74	207	99	67	32	0	20	20	0	0	11	11	0	0	27	7	20	0	50	30	20	0
75 - 84	156	76	48	28	0	3	3	0	0	5	4	1	0	37	9	28	0	35	25	9	1
85-89	53	34	19	15	0	0	0	0	0	0	0	0	0	10	3	7	0	9	3	6	0
90+	27	12	7	5	0	0	0	0	0	0	0	0	0	9	3	6	0	6	3	3	0
Unknown	31	5	4	1	0	0	0	0	0	1	1	0	0	14	11	2	1	11	8	3	0
Total	2,563	1,120	778	341	1	376	367	9	0	99	86	13	0	486	249	236	1	482	338	141	3

* Passengers of Motorcycles and Bicycles are included in the Passengers' columns.

**Persons in Crashes by Age and Gender
Persons Injured**

**2009 Florida Traffic
Crash Statistics**

TABLE 11 **Persons Injured**

Age Groups	Total Injured	Drivers				Motorcyclists*				Bicyclists*				Passengers				Pedestrians			
		Total	Male	Female	Unk	Total	Male	Female	Unk	Total	Male	Female	Unk	Total	Male	Female	Unk	Total	Male	Female	Unk
0 - 4	3,811	5	4	1	0	0	0	0	0	6	3	3	0	3,604	1,805	1,799	0	196	118	72	6
5 - 9	4,509	33	24	9	0	4	3	1	0	132	96	36	0	4,044	1,962	2,081	1	296	185	109	2
10 - 14	5,705	154	88	66	0	22	18	4	0	349	298	51	0	4,690	2,001	2,689	0	490	316	167	7
15	1,761	151	92	59	0	13	12	1	0	106	93	13	0	1,320	490	829	1	171	99	72	0
16	3,101	1,183	539	643	1	28	28	0	0	101	82	19	0	1,631	652	979	0	158	92	66	0
17	4,306	2,094	954	1,140	0	58	52	6	0	93	73	20	0	1,887	753	1,134	0	174	94	78	2
18	5,919	3,498	1,622	1,876	0	122	109	13	0	97	73	24	0	2,019	829	1,190	0	183	99	84	0
19	5,978	3,713	1,751	1,961	1	191	179	12	0	100	75	25	0	1,796	775	1,021	0	178	103	75	0
20	5,855	3,728	1,727	2,000	1	239	222	17	0	92	65	27	0	1,624	720	904	0	172	91	81	0
21 - 24	20,519	13,417	6,294	7,122	1	831	771	60	0	346	264	82	0	5,341	2,437	2,901	3	584	334	248	2
25 - 34	35,661	24,956	11,707	13,239	10	1,427	1,338	89	0	567	430	137	0	7,699	3,412	4,285	2	1,012	636	375	1
35 - 44	29,189	20,730	9,921	10,805	4	1,375	1,242	133	0	620	505	115	0	5,474	2,123	3,351	0	990	602	383	5
45 - 54	28,595	19,643	9,630	10,009	4	1,667	1,465	202	0	914	736	178	0	5,164	1,679	3,484	1	1,207	791	414	2
55 - 64	18,688	12,854	6,204	6,648	2	963	900	62	1	473	408	65	0	3,599	978	2,621	0	799	462	335	2
65 - 74	10,442	6,945	3,579	3,362	4	322	310	12	0	175	149	26	0	2,529	650	1,878	1	471	247	224	0
75 - 84	6,120	4,103	2,162	1,940	1	46	45	1	0	66	58	8	0	1,605	383	1,221	1	300	150	148	2
85-89	1,417	889	488	400	1	1	1	0	0	11	10	1	0	430	131	299	0	86	46	40	0
90+	598	289	168	121	0	1	1	0	0	12	11	1	0	240	85	155	0	56	25	30	1
Unknown	5,040	1,863	872	511	480	125	107	5	13	116	94	18	4	2,783	1,112	1,669	2	153	102	47	4
Total	197,214	120,248	57,826	61,912	510	7,435	6,803	618	14	4,376	3,523	849	4	57,479	22,977	34,490	12	7,676	4,592	3,048	36

* Passengers of Motorcycles and Bicycles are included in the Passengers' columns.

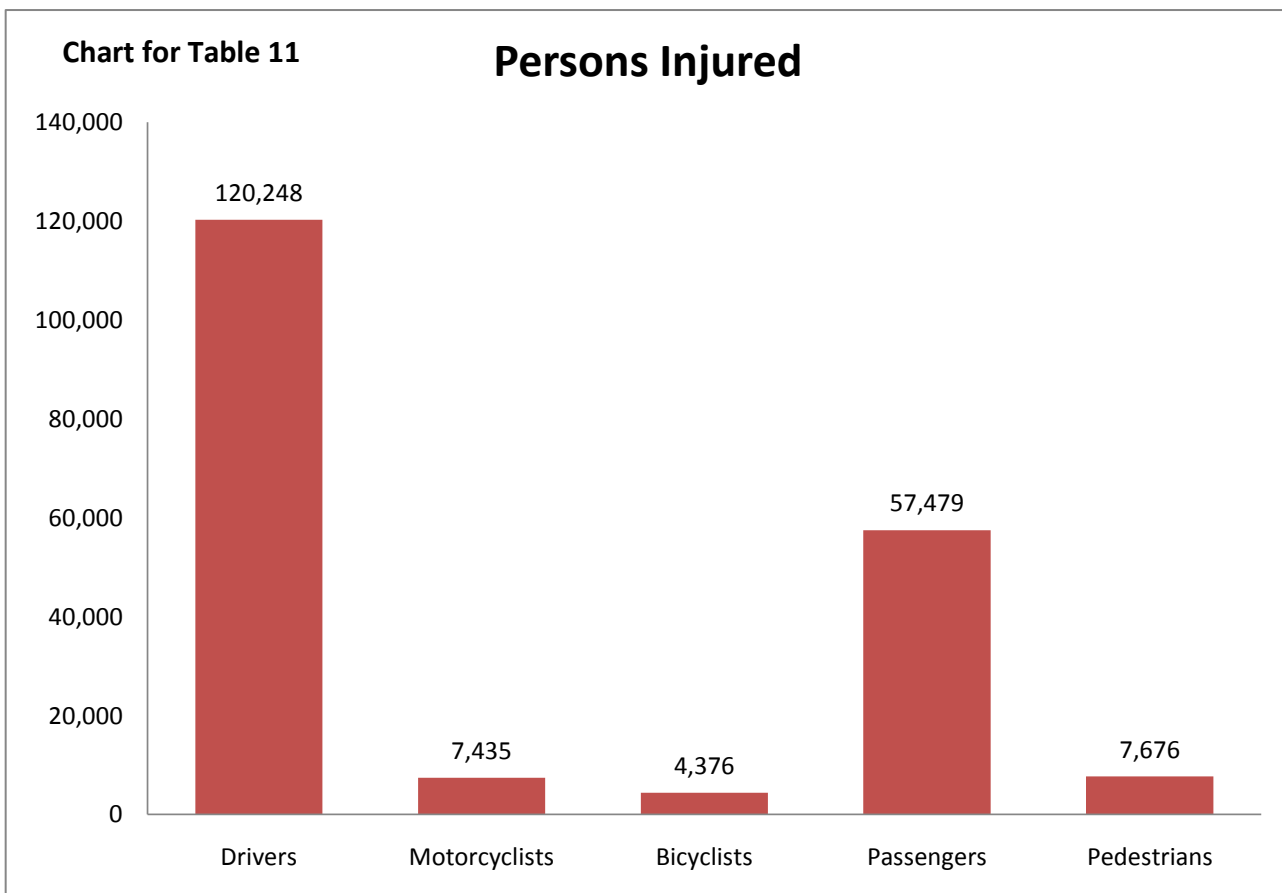
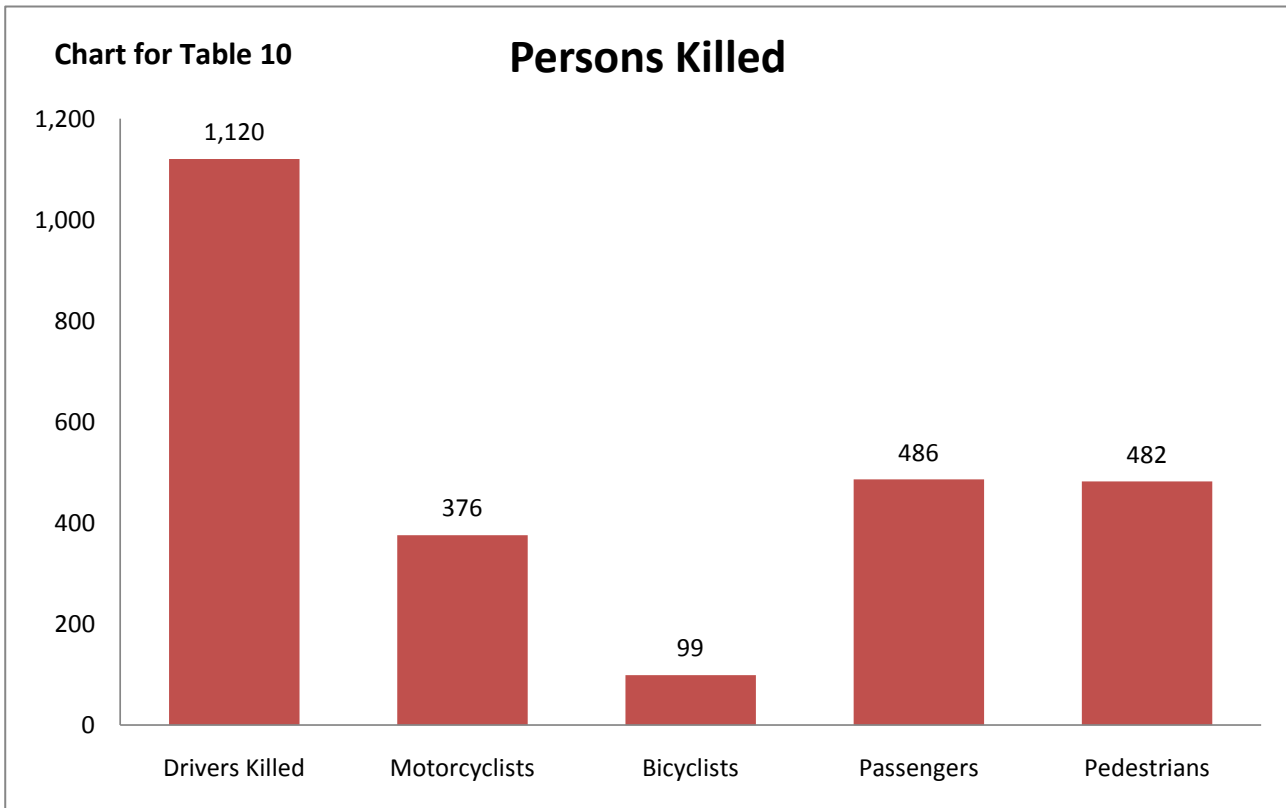

**Pedestrian Behavior
Pedestrians Killed**

**2009 Florida Traffic
Crash Statistics**

TABLE 12 Pedestrians Killed in Crashes By Age and Type of Actions

Age Group	Pedestrian Actions																				Total Killed		
	Cross Not at Intersection	%	Cross at Mid-Block Intersection	%	Cross at Intersection	%	Walk Along Road With Traffic	%	Walk Along Road Against Traffic	%	Working on Veh. in Road	%	Working in Road	%	Standing or Playing in Road	%	Standing in Pedestrian Island	%	All Other	%		Unk	%
0 - 4	2	0.86	0	0	0	0	0	0	0	0	0	0	0	0	0	0	0	0	2	2.15	1	7.14	5
5 - 9	1	0.43	0	0	3	4.61	0	0	0	0	0	0	0	0	0	0	0	0	1	1.07	0	0	5
10 - 14	3	1.29	0	0	1	1.53	2	6.89	0	0	0	0	0	0	0	0	0	0	2	2.15	0	0	8
15 - 19	5	2.15	0	0	3	4.61	6	20.7	0	0	0	0	0	0	3	13.6	0	0	6	6.45	0	0	23
20 - 24	11	4.74	0	0	3	4.61	3	10.3	0	0	1	33.33	0	0	3	13.6	0	0	12	12.9	1	7.14	34
25 - 34	17	7.32	0	0	8	12.3	3	10.3	2	33	0	0	2	28.6	3	13.6	0	0	10	10.8	1	7.14	46
35 - 44	43	18.53	0	0	6	9.23	6	20.7	1	17	0	0	4	57.1	5	22.7	0	0	12	12.9	1	7.14	78
45 - 54	57	24.56	4	36.4	15	23.1	5	17.2	2	33	0	0	1	14.3	4	18.2	0	0	16	17.2	6	42.9	110
55 - 64	35	15.08	2	18.2	8	12.3	2	6.89	0	0	1	33.33	0	0	2	9.09	0	0	12	12.9	0	0	62
65 - 74	34	14.65	1	9.09	7	10.8	1	3.44	0	0	0	0	0	0	1	4.54	0	0	5	5.37	1	7.14	50
75 - 84	15	6.46	1	9.09	5	7.69	1	3.44	1	17	1	33.33	0	0	0	0	0	0	10	10.8	1	7.14	35
85-89	3	1.29	1	9.09	2	3.07	0	0	0	0	0	0	0	0	0	0	0	0	3	3.22	0	0	9
90+	3	1.29	2	18.2	1	1.53	0	0	0	0	0	0	0	0	0	0	0	0	0	0	0	0	6
Unknown	3	1.29	0	0	3	4.61	0	0	0	0	0	0	0	0	1	4.54	0	0	2	2.15	2	14.3	11
Total	232	100	11	100	65	100	29	100	6	6	3	100	7	100	22	100	0	0	93	100	12	100	482

**Pedestrian Behavior
Pedestrians Injured**

**2009 Florida Traffic
Crash Statistics**

TABLE 13 Pedestrians Injured in Crashes By Age and Type of Actions

Age Group	Pedestrian Actions																						Total Injured
	Cross Not at Intersection	%	Cross at Mid-Block Intersection	%	Cross at Intersection	%	Walk Along Road With Traffic	%	Walk Along Road Against Traffic	%	Working on Veh. in Road	%	Working in Road	%	Standing or Playing in Road	%	Standing in Pedestrian Island	%	All Other	%	Unk	%	
0 - 4	45	2.6	5	1.78	12	0.84	4	0.82	1	0.55	1	4.16	0	0	25	7.2	1	2.7	98	3.32	4	3.03	196
5 - 9	93	5.38	4	1.42	42	2.96	7	1.44	2	1.1	0	0	1	0.97	36	10.4	1	2.7	105	3.56	5	3.78	296
10 - 14	138	7.98	22	7.85	100	7.06	28	5.78	7	3.86	0	0	2	1.94	21	6.05	2	5.4	166	5.63	4	3.03	490
15 - 19	215	12.44	38	13.6	160	11.3	87	18	34	18.78	0	0	4	3.88	47	13.5	5	13.51	258	8.76	16	12.12	864
20 - 24	155	8.96	23	8.21	161	11.4	55	11.4	15	8.28	2	8.33	10	9.7	40	11.5	5	13.51	277	9.4	13	9.84	756
25 - 34	200	11.57	32	11.4	155	11	74	15.3	27	14.91	7	29.2	22	21.4	53	15.3	7	18.91	414	14.1	21	15.9	1,012
35 - 44	186	10.76	34	12.1	164	11.6	78	16.1	28	15.46	4	16.7	24	23.3	40	11.5	5	13.51	406	13.8	21	15.9	990
45 - 54	295	17.07	41	14.6	248	17.5	78	16.1	28	15.46	7	29.2	21	20.4	38	11	3	8.1	435	14.8	13	9.84	1,207
55 - 64	172	9.95	32	11.4	177	12.5	34	7.02	14	7.73	1	4.16	12	11.7	22	6.34	7	18.91	315	10.7	13	9.84	799
65 - 74	97	5.61	29	10.4	106	7.49	17	3.51	9	4.97	2	8.33	5	4.85	10	2.88	1	2.7	186	6.31	9	6.81	471
75 - 84	61	3.53	13	4.64	53	3.74	13	2.68	8	4.41	0	0	2	1.94	5	1.44	0	0	140	4.75	5	3.78	300
85-89	14	0.81	2	0.71	11	0.77	2	0.41	2	1.1	0	0	0	0	1	0.28	0	0	51	1.73	3	2.27	86
90+	8	0.46	4	1.42	7	0.49	0	0	2	1.1	0	0	0	0	1	0.28	0	0	34	1.15	0	0	56
Unknown	49	2.83	1	0.35	19	1.34	7	1.44	4	2.2	0	0	0	0	8	2.3	0	0	60	2.03	5	3.78	153
Total	1,728	100	280	100	1,415	100	484	100	181	100	24	100	103	100	347	100	37	100	2,945	100	129	100	7,676

Pedestrian Behavior

2009 Florida Traffic Crash Statistics

Pedestrians in Crashes By Age and Percent Drinking			
TABLE 14			
Age Group	Number Pedestrians	Number Drinking	Percent Drinking
0 - 4	229	0	0.00
5 - 9	312	0	0.00
10 - 14	533	2	0.38
15 - 19	944	24	2.54
20 - 24	848	111	13.09
25 - 34	1,149	155	13.49
35 - 44	1,144	184	16.08
45 - 54	1,401	262	18.70
55 - 64	902	95	10.53
65 - 74	542	27	4.98
75 - 84	345	6	1.74
85 - 89	101	1	0.99
90+	64	2	3.13
Unknown	224	26	11.61
Total	8,738	895	10.24

Pedestrians in Crashes By Injury Severity and Percent Drinking			
TABLE 15			
Injury Severity	Number Pedestrians	Number Drinking	Percent Drinking
No Injury	517	38	7.35
Possible Injury	2,682	158	5.89
Non-Incapacitating Injury	3,353	259	7.72
Incapacitating Injury	1,641	231	14.08
Fatal Injury	482	195	40.46
Non-Traffic Fatality	23	10	43.48
Unknown	40	4	10.00
Total	8,738	895	10.24

NOTE: Drinking is a major problem with pedestrians in crashes. 10.24% (895) of all pedestrians in crashes (8,738) had been drinking 40.46%. (195 of all fatalities (482) had been drinking).

Charts 4, 5 & 6 Pedestrian Crash Trend

2009 Florida Traffic Crash Statistics

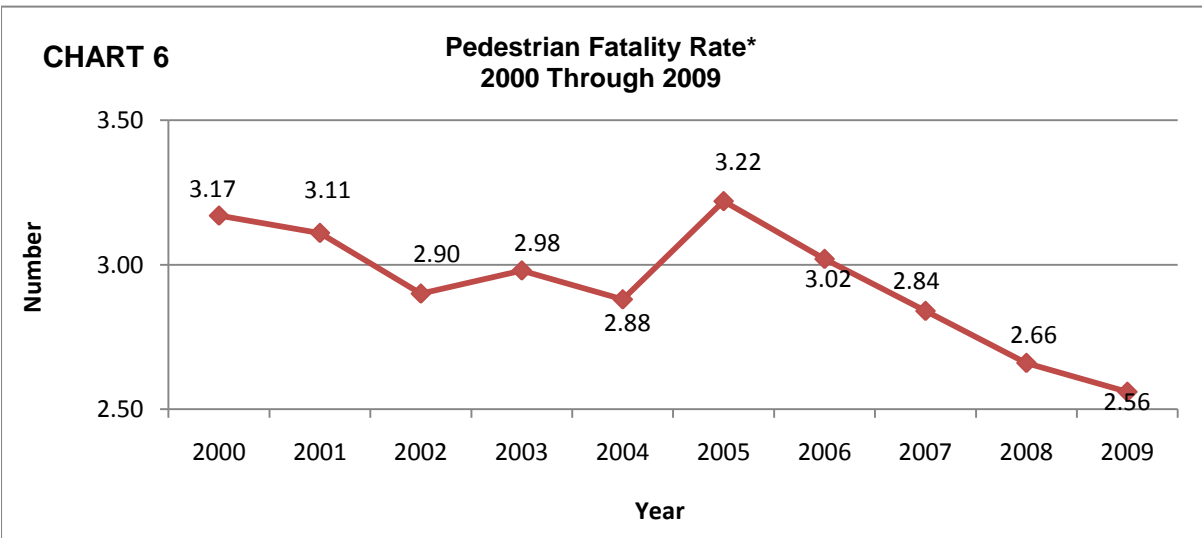
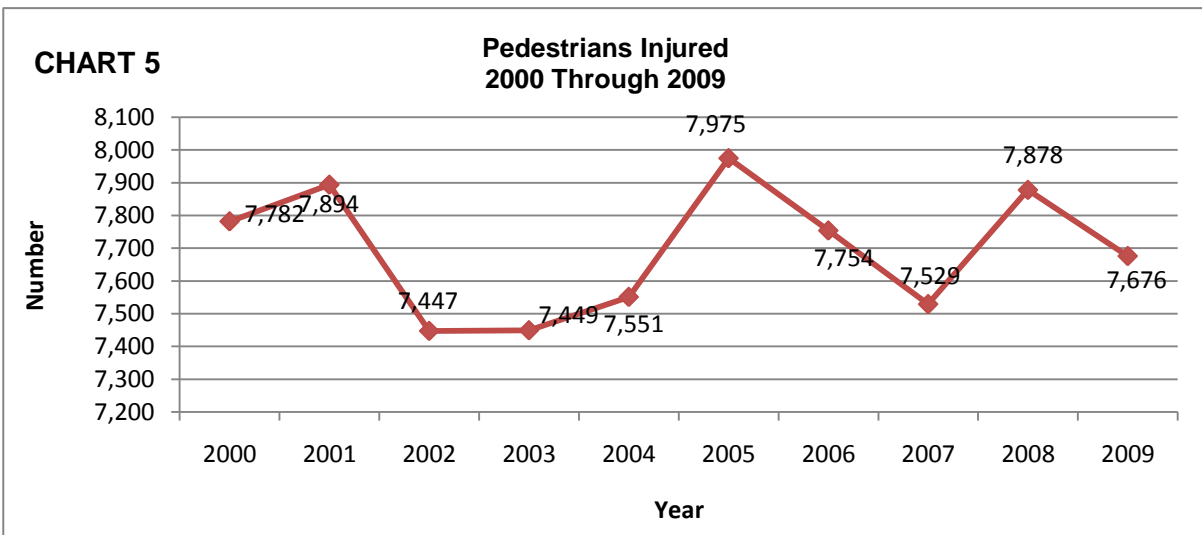
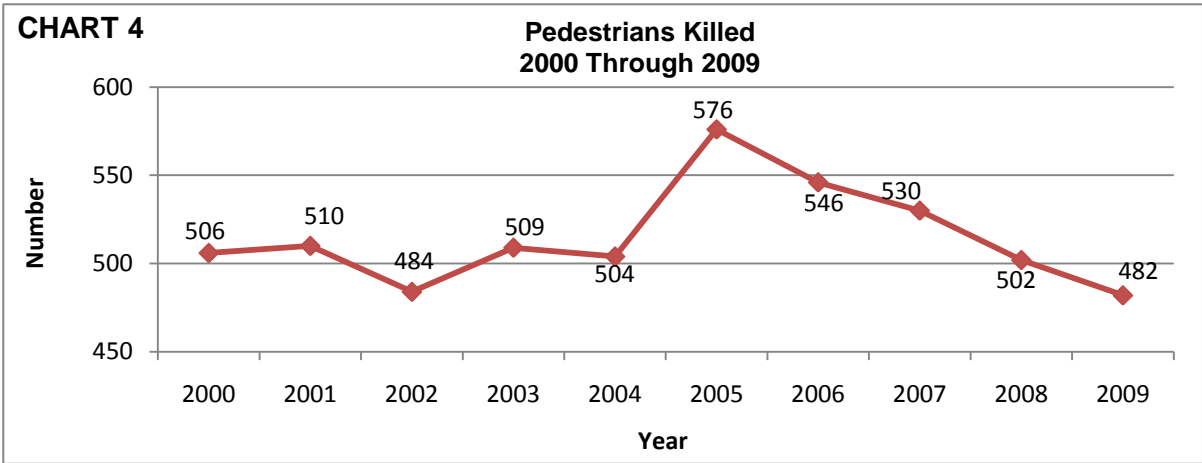

*Rate per 100,000 residents.

Truck Passengers

2009 Florida Traffic Crash Statistics

TABLE 16 Passengers Riding in Beds of Trucks by Age and Truck Types								
Age	Light (Pickup) Trucks				All Types of Trucks*			
Groups	Killed	%	Injured	%	Killed	%	Injured	%
0-4	0	0	1	0.68	0	0	1	0.57
5-9	0	0	9	6.12	0	0	9	5.14
10-14	0	0	12	8.16	0	0	12	6.86
15-19	5	55.56	42	28.57	5	55.56	47	26.86
20-24	1	11.11	23	15.65	1	11.11	27	15.43
25-34	0	0	17	11.57	0	0	20	11.43
35-44	1	11.11	19	12.92	1	11.11	27	15.43
45-54	2	22.22	16	10.89	2	22.22	21	12
55-64	0	0	6	4.08	0	0	8	4.57
65-74	0	0	0	0	0	0	1	0.57
75-84	0	0	0	0	0	0	0	0
85-89	0	0	0	0	0	0	0	0
90+	0	0	0	0	0	0	0	0
Unknown	0	0	2	1.36	0	0	2	1.14
TOTAL	9	100	147	100	9	100	175	100

*All Types of trucks include light, medium, and heavy trucks. Does not include a tractor trailer cab.

Passenger Fatalities riding in Beds of All Type of Trucks

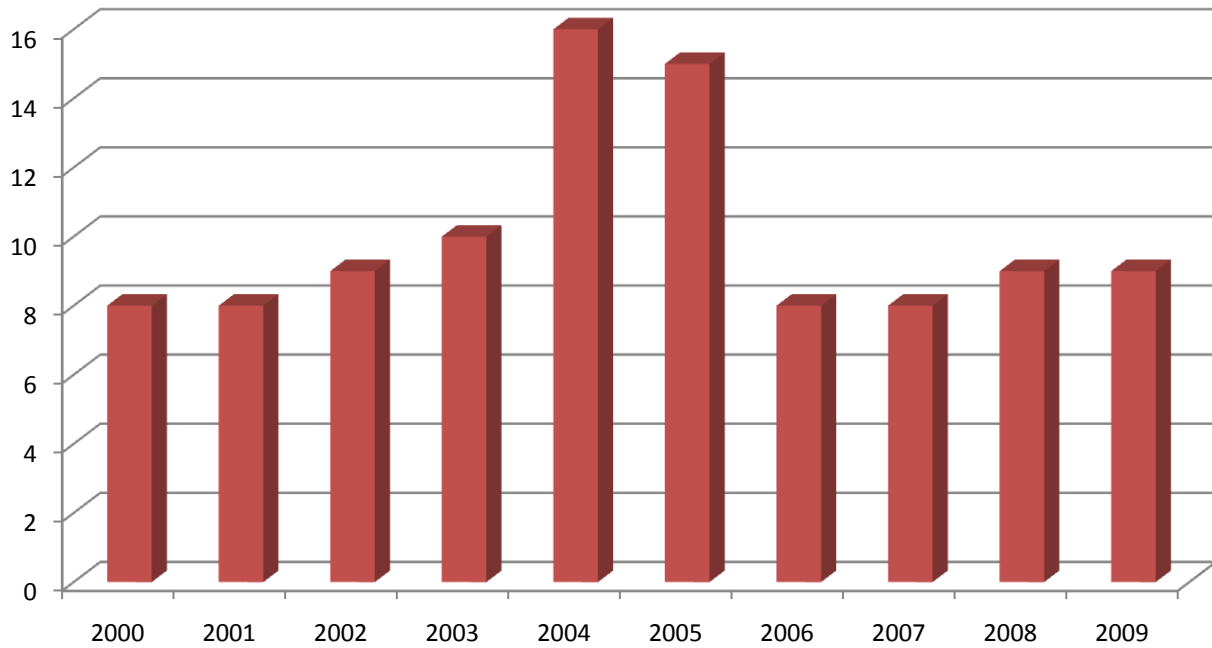

Passenger Injuries riding in Beds of All Type of Trucks

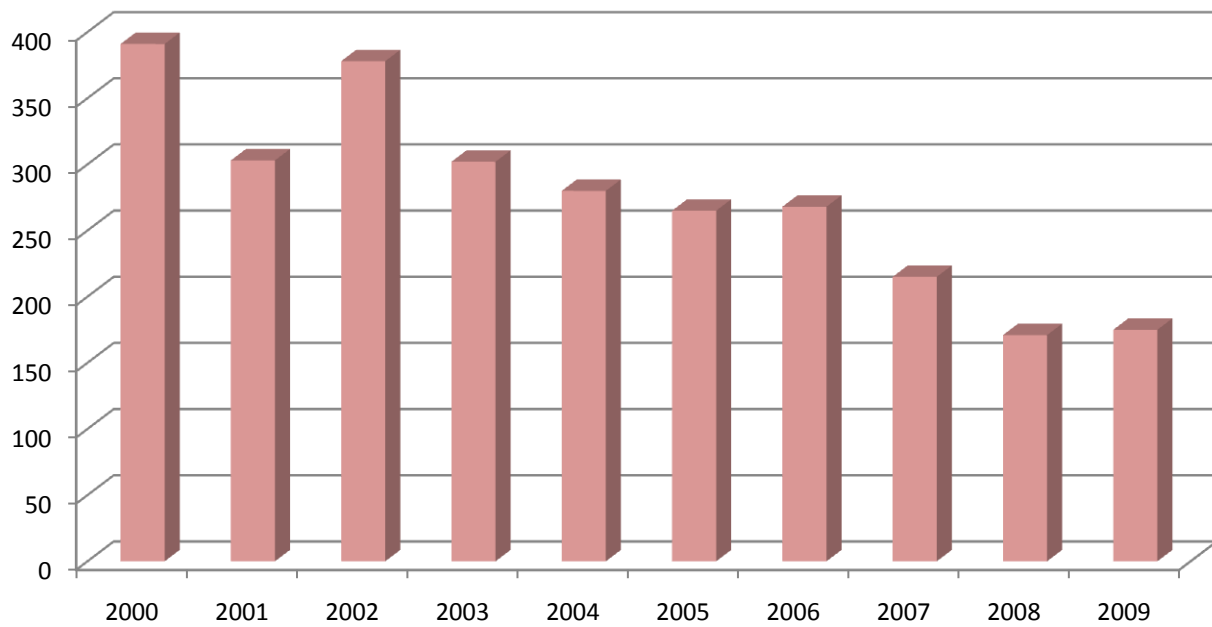

Florida Motoring Environment

2009 Florida Traffic Crash Statistics

TABLE 17

Year	Licensed Drivers	Registered Vehicles ++	Vehicle Miles*	Crashes	Non-Fatal Injuries	Deaths	Mileage Death Rate**
1990	11,612,402	12,465,790	109,997	216,245	214,208	2,951	2.68
1991	12,170,821	11,184,146+	113,484	195,312	195,122	2,523	2.22
1992	11,550,126	11,205,298	114,000	196,174	205,432	2,480	2.18
1993	11,767,409	11,159,938	119,768	199,039	212,497	2,719	2.27
1994	11,992,578	11,393,982	120,929	206,183	223,458	2,722	2.25
1995	12,019,156	11,557,811	127,800	228,589	233,900	2,847	2.23
1996	12,343,598	12,003,930	129,637	241,377	243,320	2,806	2.16
1997	12,691,835	12,170,375	133,276	240,639	240,001	2,811	2.11
1998	13,012,132	11,277,808	136,680	245,440	241,863	2,889	2.11
1999	13,398,895	11,611,993	140,868	243,409	232,225	2,920	2.07
2000	14,041,846	11,948,485	149,857	246,541	231,588	2,999	2.00
2001	14,346,373	13,448,202	171,029	256,169	234,600	3,013	1.76
2002	14,604,720	12,989,278	178,680	250,470	229,611	3,143	1.76
2003	14,847,416	14,080,886	185,642	243,294	221,639	3,179	1.71
2004	15,007,005	14,512,264	196,722	252,902	227,192	3,257	1.66
2005	15,272,680	15,062,993	200,974	268,605	233,930	3,533	1.76
2006	15,491,878	15,612,161	203,783	256,200	214,914	3,365	1.65
2007	15,579,603	14,858,332	205,421	256,206	212,149	3,221	1.57
2008	15,556,658	15,966,287	198,494	243,342	199,657	2,983	1.50
2009	15,553,387	14,983,437***	196,402	235,778	197,214	2,563	1.30

* In Millions

** Per 100 Million Vehicle Miles of Travel

+ Decrease Reflects Change in Accounting Method

++ Beginning in Year 1998, Does Not Include Count of Trailers with Tags

*** Beginning in Year 2010 a more accurate method of calculating motor vehicle registered was used

NOTE: All 1992 data in this publication has been updated from preliminary figures published in the Department of Highway Safety and Motor Vehicles Traffic Crash Data, 1992.

Figures from the 1992 publication should not be used for year-to-year comparisons.

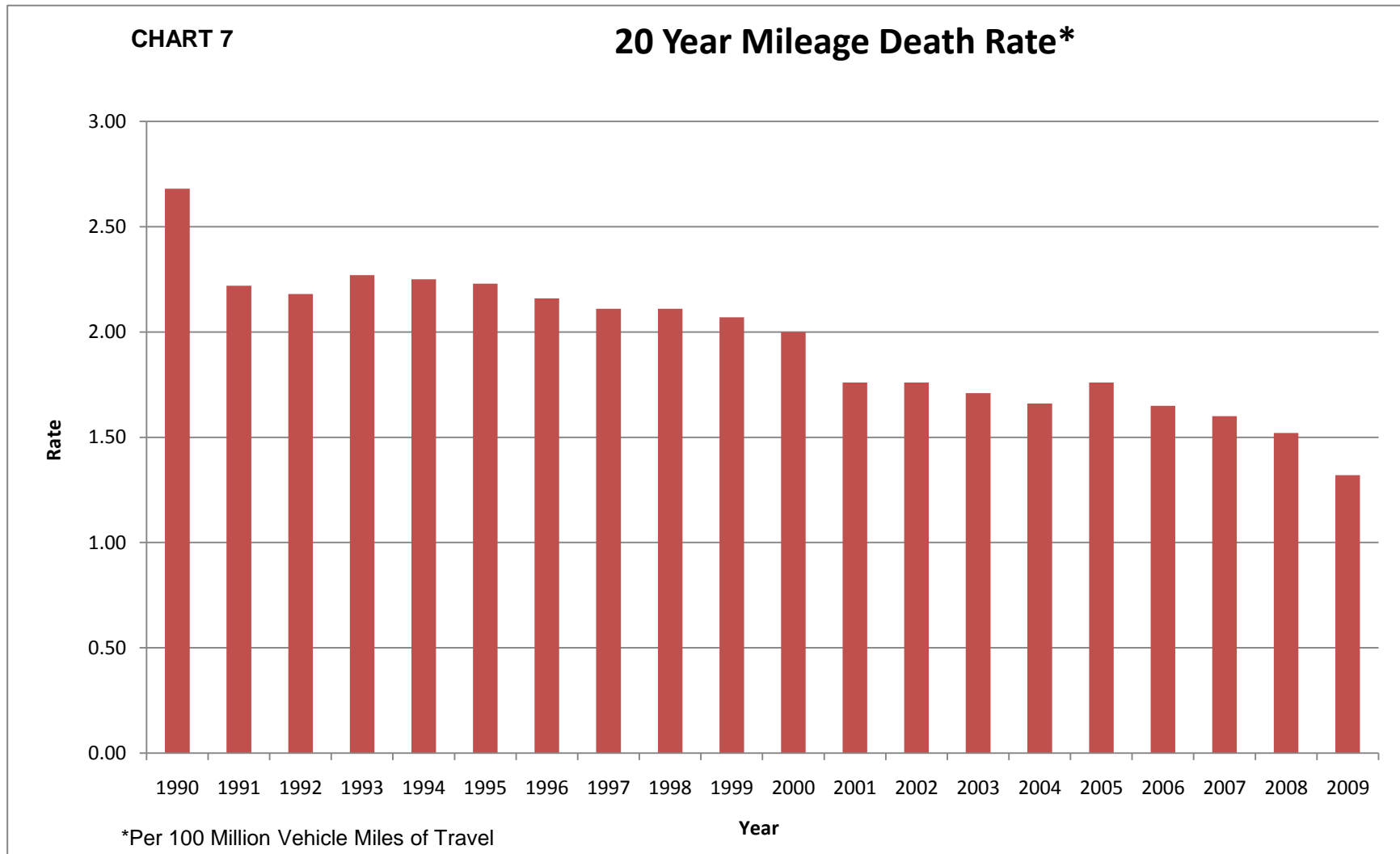

Holiday Traffic Fatalities

2009 Florida Traffic Crash Statistics

TABLE 18

HOLIDAY PERIOD		2005	2006	2007	2008	2009
New Year	Hours	72	96	72	96	96
	Fatalities	38	34	38	42	34
	Rate*	0.53	0.35	0.53	0.44	0.35
	Alcohol Related Fatalities	14	12	20	26	19
Memorial Day	Hours	96	96	96	96	96
	Fatalities	44	54	54	33	22
	Rate*	0.46	0.56	0.56	0.34	0.23
	Alcohol Related Fatalities	15	32	14	18	11
Independence Day	Hours	96	120	96	96	96
	Fatalities	31	48	32	34	30
	Rate*	0.32	0.40	0.33	0.35	0.31
	Alcohol Related Fatalities	13	27	12	18	17
Labor Day	Hours	96	96	96	96	96
	Fatalities	44	24	39	36	23
	Rate*	0.46	0.25	0.41	0.38	0.24
	Alcohol Related Fatalities	23	9	21	12	13
Thanksgiving	Hours	120	120	120	120	120
	Fatalities	66	48	46	52	36
	Rate*	0.55	0.40	0.38	0.43	0.30
	Alcohol Related Fatalities	30	20	18	24	16
Christmas	Hours	96	96	96	120	96
	Fatalities	40	45	35	41	28
	Rate*	0.42	0.47	0.36	0.34	0.29
	Alcohol Related Fatalities	15	17	15	14	9
All Days in Year	Hours	8,760	8,760	8,760	8,784	8,760
	Fatalities	3,533	3,365	3,221	2,983	2,563
	Rate*	0.40	0.38	0.37	0.34	0.29
	Alcohol Related Fatalities	1,239	1,099	1,244	1,169	1,004

* Fatalities Per Hour

New Year's Day 2009 experienced the highest fatality rate per hour (0.35) with 34 people killed in the 96 hour holiday period. Fifty-six percent (19) of these fatalities involved alcohol.

Traffic Crashes by Day of Week/Time of Day

2009 Florida Traffic Crash Statistics

TABLE 19
Motor Vehicle Crashes by Day of Week and Time of Day

Time of Crash		Total		Monday		Tuesday		Wednesday		Thursday		Friday		Saturday		Sunday	
Hour Beginning		All	Fatal	All	Fatal	All	Fatal	All	Fatal	All	Fatal	All	Fatal	All	Fatal	All	Fatal
	Midnight	6,244	122	699	10	613	7	657	13	756	17	847	19	1,311	23	1,361	33
	1:00	5,091	94	457	7	419	3	466	10	572	10	632	15	1,293	24	1,252	25
	2:00	5,517	112	458	11	384	10	457	2	603	17	762	19	1,395	21	1,458	32
	3:00	3,927	109	326	11	277	8	284	6	476	15	502	13	1,015	29	1,047	27
	4:00	3,003	75	261	10	219	9	252	6	321	4	403	11	759	21	788	14
	5:00	3,065	66	346	7	335	11	369	5	364	10	402	13	638	9	611	11
Before	6:00	5,042	77	744	20	792	13	806	7	811	9	797	11	573	7	519	10
noon	7:00	8,696	61	1,458	13	1,533	10	1,646	7	1,501	15	1,384	8	680	6	494	2
	8:00	10,078	60	1,663	6	1,819	11	1,774	9	1,727	6	1,610	7	872	12	613	9
	9:00	8,852	57	1,351	10	1,472	8	1,424	6	1,416	6	1,417	11	1,068	11	704	5
	10:00	9,465	79	1,477	8	1,435	16	1,394	11	1,381	12	1,509	8	1,317	16	952	8
	11:00	11,112	76	1,602	12	1,618	12	1,667	10	1,610	5	1,814	16	1,681	14	1,120	7
	Noon	12,783	69	1,840	11	1,831	7	1,927	11	1,885	12	2,090	8	1,902	7	1,308	13
	1:00	13,566	72	2,023	9	1,937	11	1,977	9	1,977	9	2,275	14	1,936	12	1,441	8
	2:00	15,026	99	2,297	15	2,258	16	2,204	12	2,213	10	2,579	12	1,962	21	1,513	13
	3:00	16,434	101	2,522	16	2,560	16	2,441	16	2,443	9	2,890	15	2,027	13	1,551	16
	4:00	16,695	108	2,503	8	2,565	16	2,495	16	2,512	18	2,921	15	2,022	20	1,677	15
After	5:00	17,402	112	2,678	20	2,718	12	2,806	9	2,764	10	2,874	16	1,896	23	1,666	22
noon	6:00	15,068	145	2,105	22	2,240	17	2,255	18	2,249	16	2,488	20	2,041	26	1,690	26
	7:00	11,390	121	1,542	13	1,507	11	1,511	20	1,549	24	1,956	17	1,815	23	1,510	13
	8:00	10,298	146	1,296	20	1,295	14	1,430	19	1,472	23	1,732	21	1,679	23	1,394	26
	9:00	9,736	158	1,127	19	1,243	16	1,300	15	1,370	23	1,760	30	1,702	32	1,234	23
	10:00	8,098	125	916	11	955	12	981	16	1,072	18	1,486	26	1,590	28	1,098	14
	11:00	6,800	120	657	8	724	17	827	9	903	21	1,403	27	1,495	29	791	9
	Not Stated	2,390	8	337	0	306	1	300	0	318	0	309	5	434	2	386	0
	Total	235,778	2,372	32,685	297	33,055	284	33,650	262	34,265	319	38,842	377	35,103	452	28,178	381

NOTE: Friday, during the 4.00 p.m. hour, had the highest number of all types of crashes (2,921). Sunday, during the 12:00 midnight hour, had the highest number of fatal crashes (33).

Greatest Number of Motor Vehicle Crashes by Time of Day and Day of the Week

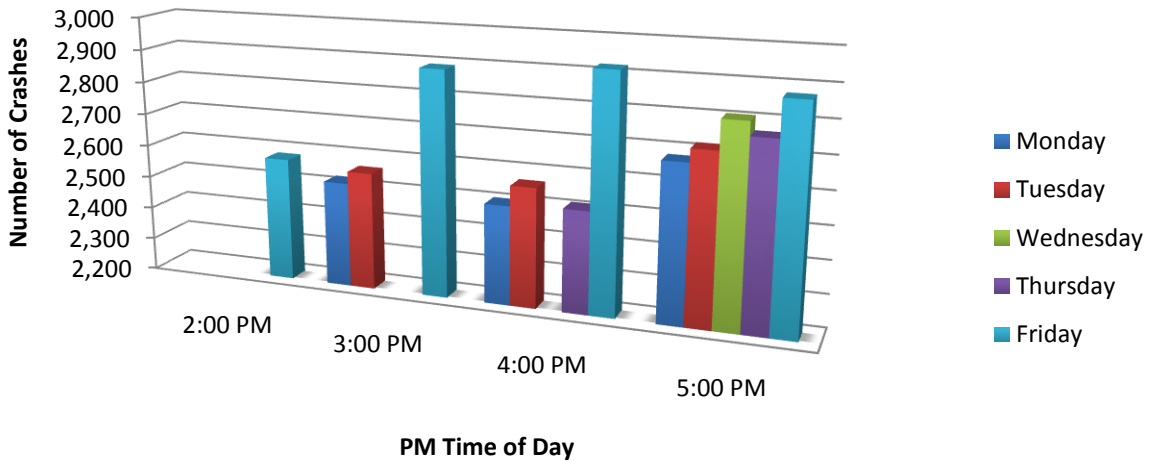

Greatest Number of Fatal Motor Vehicle Crashes by Time of Day and Day of the Week

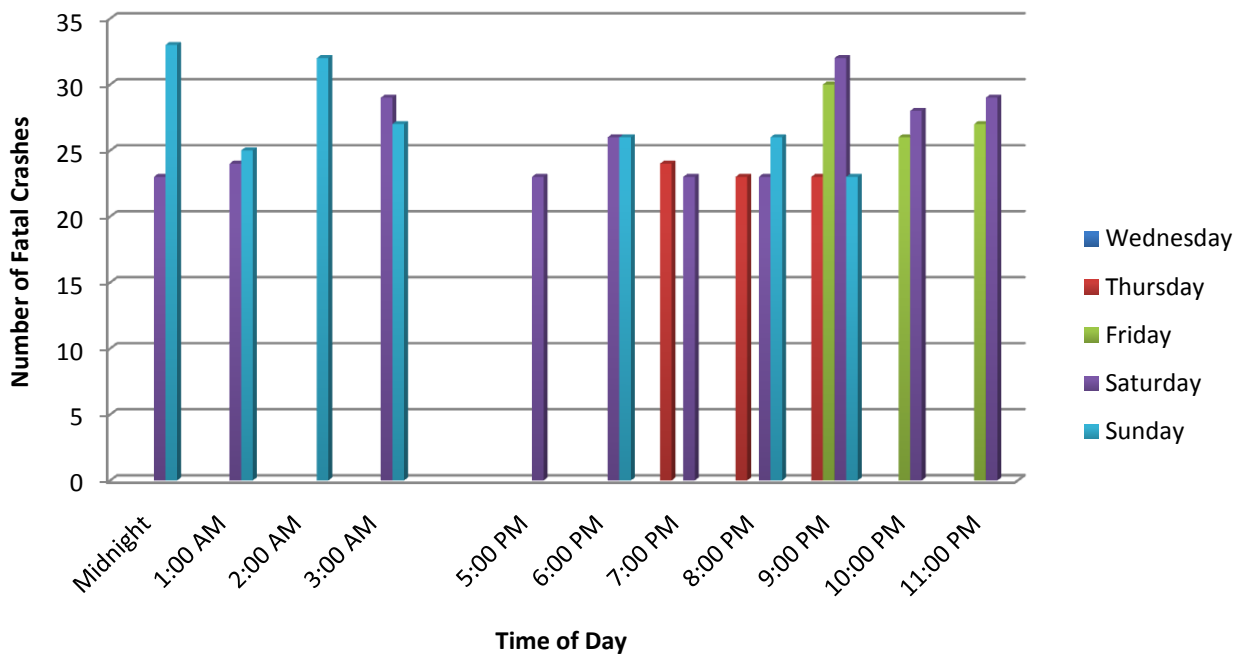

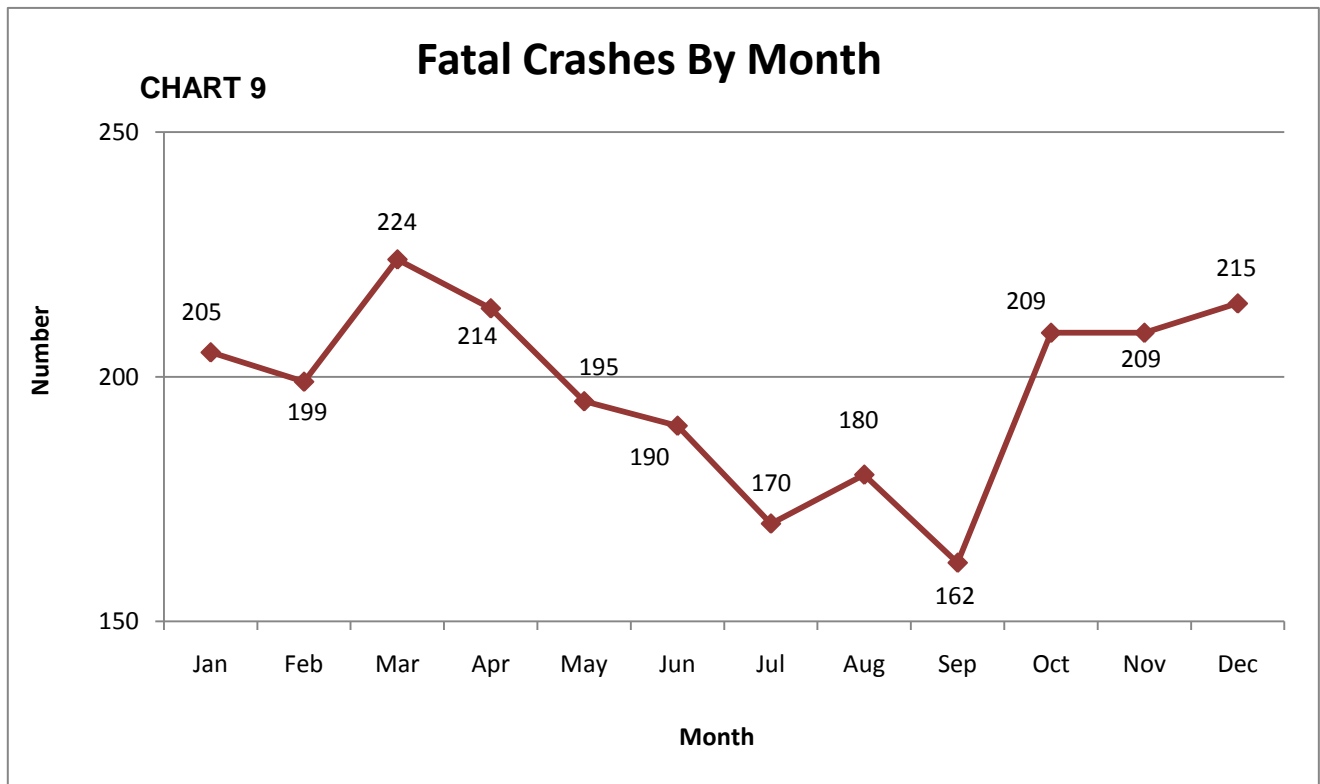
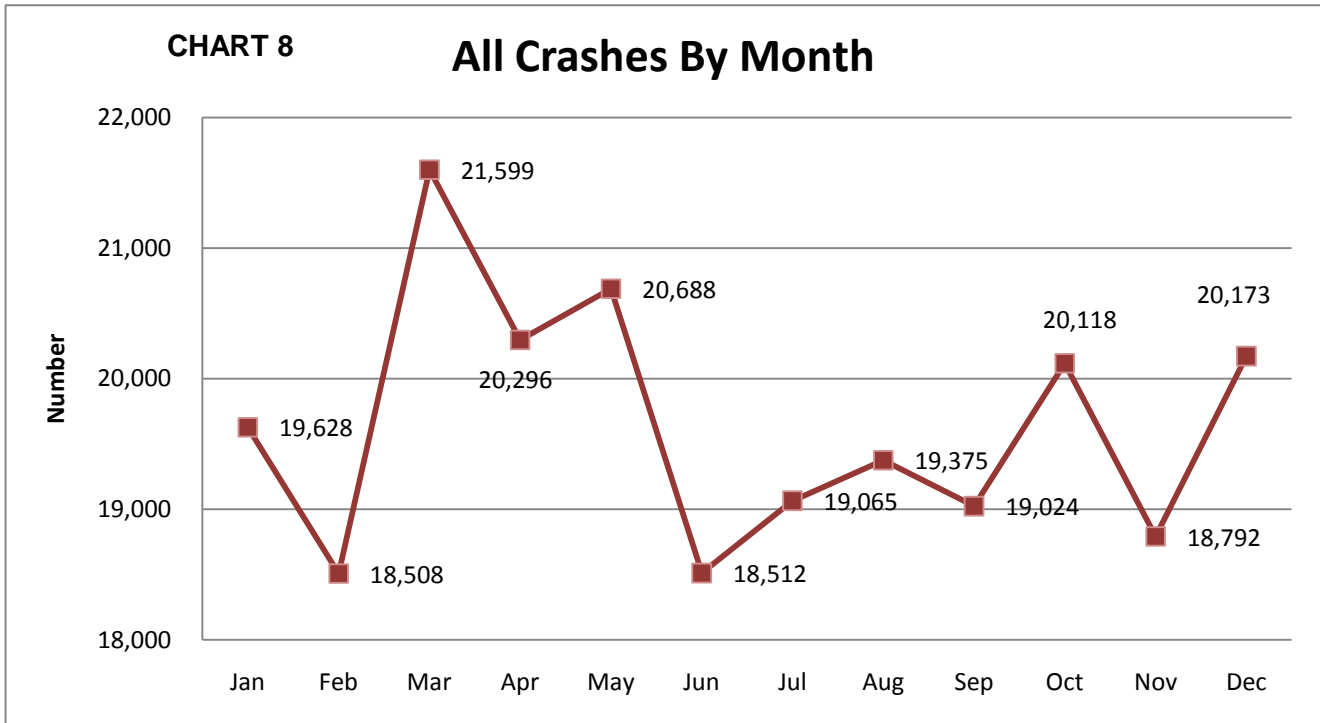

Contributing Causes*

2009 Florida Traffic Crash Statistics

TABLE 20 Contributing Causes of Drivers in Crashes						
Contributing Cause	Type of Crash					
	Fatal	%	Injury	%	Vehicle and/or Property Damage	%
Careless Driving**	386	19.65	49,568	39.33	18,968	38.49
Failed/Yield Right-of-Way	205	10.44	21,891	17.37	6,278	12.74
Improper Backing	5	0.25	1,605	1.27	1,248	2.53
Improper Lane Change	29	1.48	3,688	2.92	1,831	3.71
Improper Turn	26	1.32	3,447	2.74	1,345	2.73
Alcohol-Under Influence	371	18.90	2,534	2.01	2,931	5.95
Drugs-Under Influence	64	3.26	303	0.24	291	0.59
Alcohol & Drugs-Under Influence	84	4.28	444	0.35	478	0.97
Followed Too Closely	10	0.51	5,437	4.31	1,804	3.66
Disregarded Traffic Signal	56	2.85	5,190	4.12	1,422	2.89
Exceeded Safe Speed Limit	126	6.42	3,001	2.38	1,077	2.19
Exceeded Stated Speed Limit	106	5.40	650	0.52	164	0.33
Disregarded Stop Sign	35	1.79	2,209	1.75	625	1.27
Failed to Maintain Equipment	22	1.12	1,237	0.98	572	1.16
Improper Passing	13	0.66	512	0.41	215	0.44
Drove Left of Center	56	2.85	876	0.70	328	0.67
Obstructing Traffic	4	0.20	284	0.23	109	0.22
Improper Load	3	0.15	97	0.08	75	0.15
Disregard Other Traffic Control	5	0.25	361	0.29	130	0.26
Driving Wrong Side/Way	25	1.27	760	0.60	206	0.42
Fleeing Police	6	0.31	274	0.22	123	0.25
Vehicle Modified	2	0.10	18	0.01	9	0.02
Driver Distraction	4	0.20	1,532	1.22	495	1.00
All Other	321	16.34	20,109	15.96	8,557	17.36
Total	1,964	100	126,027	100	49,281	100

* This table lists contributing causes of drivers in traffic crashes. There can be up to three contributing causes per driver.

**Careless Driving-Operating a vehicle in a careful and prudent manner, having regard for the width, grade, curves, corners, traffic, and all other circumstances, so as not to endanger the life, limb, or property of any person.

TABLE 21 Lighting Conditions at the Time of Crash

Lighting Conditions	All Crashes	Fatal Crashes	Injury Crashes	Vehicle and/or Property Damage Only Crashes
Daylight	150,603	960	86,254	63,389
Dusk	5,951	50	3,247	2,654
Dawn	2,890	46	1,575	1,269
Darkness	72,838	1,312	34,013	37,513
Unknown	3,496	4	586	2,906
Total	235,778	2,372	125,675	107,731

TABLE 22 Road Surface Conditions at the Time of Crash

Surface Conditions	All Crashes	Fatal Crashes	Injury Crashes	Vehicle and/or Property Damage Only Crashes
Dry	199,432	2,115	106,295	91,022
Wet	32,573	244	18,056	14,273
Slippery	1,025	4	581	440
Icy	32	1	13	18
Other	2,716	8	730	1,978
Total	235,778	2,372	125,675	107,731

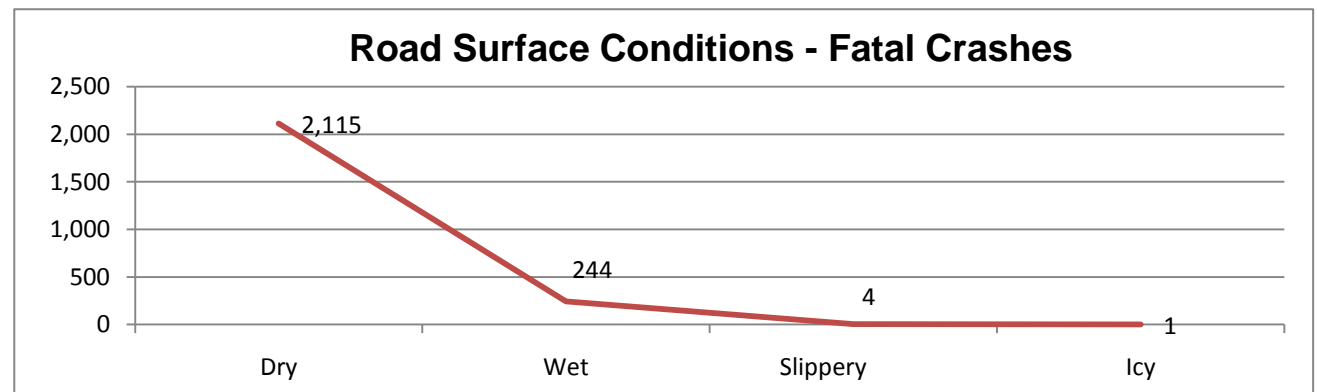
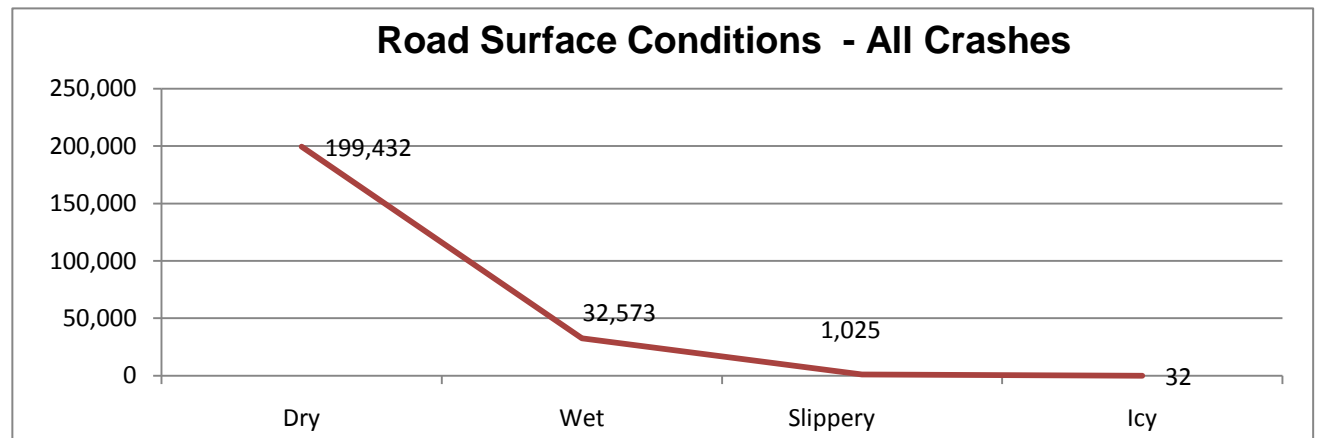
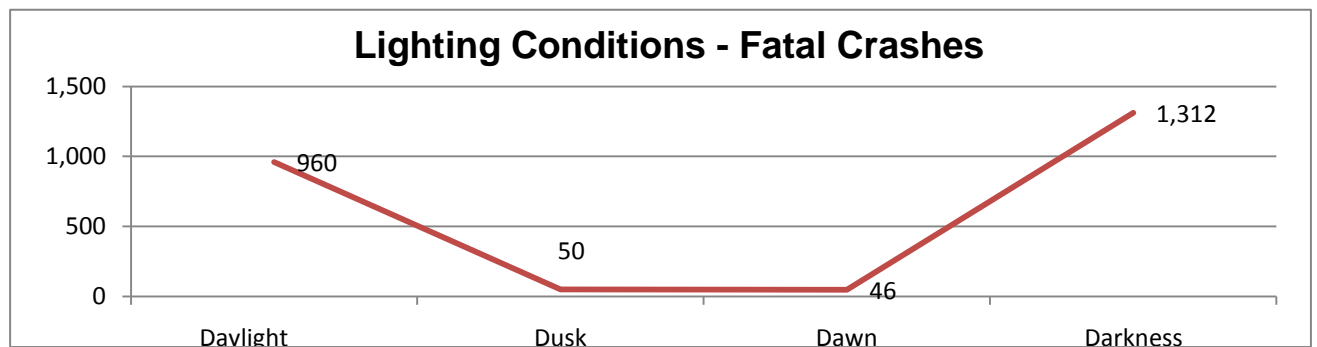
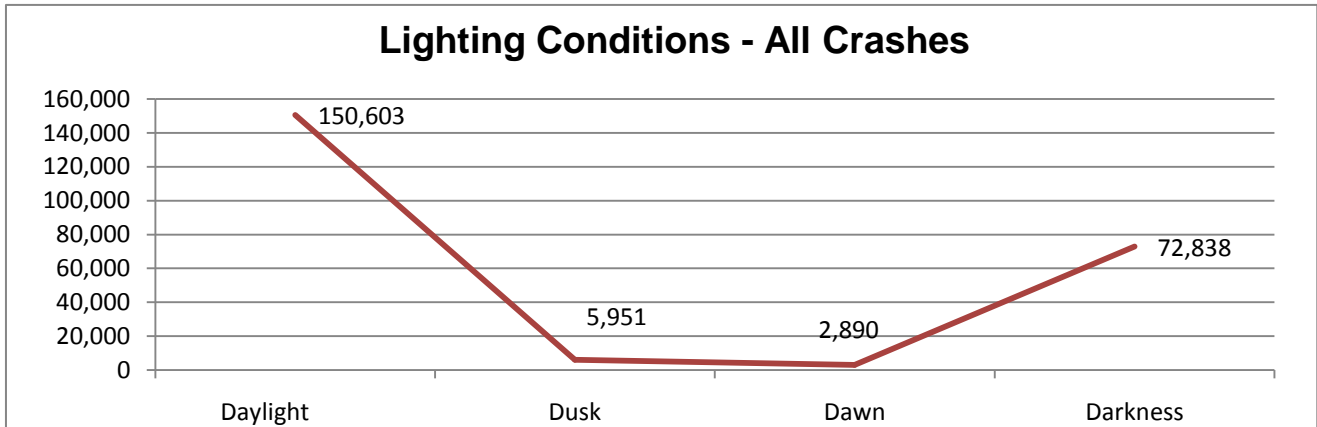

Vehicle Harmful Events*

2009 Florida Traffic Crash Statistics

TABLE 23						
Vehicle Harmful Events	Type of Crash					
	Fatal	%	Injury	%	Vehicle and/or Property Damage	%
Collision With MV in Transport (Rear-end)	224	7.27	76,817	30.46	29,260	25.35
Collision With MV in Transport (Head-on)	153	4.97	7,675	3.04	2,578	2.23
Collision With MV in Transport (Angle)	520	16.87	45,846	18.18	18,367	15.91
Collision With MV in Transport (Left Turn)	154	5.00	14,308	5.67	5,005	4.34
Collision With MV in Transport (Right Turn)	5	0.16	1,986	0.79	1,214	1.05
Collision With MV in Transport (Sideswipe)	96	3.11	9,554	3.79	9,225	7.99
Collision With MV in Transport (Backed Into)	5	0.16	1,525	0.60	2,165	1.88
Collision With Parked Car	26	0.84	1,919	0.76	1,930	1.67
Collision With MV on Other Roadway	79	2.56	10,341	4.10	5,104	4.42
Collision With Pedestrian	328	10.64	4,324	1.71	84	0.07
Collision With Bicycle	84	2.73	4,394	1.74	259	0.22
Collision With Moped	2	0.06	198	0.08	10	0.01
Collision With Train	5	0.16	19	0.01	17	0.01
Collision With Animal	2	0.06	369	0.15	282	0.24
Collision With Fixed Object	542	17.59	23,825	9.45	13,107	11.36
Collision With Moveable Object On Road	18	0.58	879	0.35	1,024	0.89
Collision With Fixed Object Above Road	34	1.10	1,195	0.47	772	0.67
Ran Into Ditch/Culvert	72	2.34	3,445	1.37	1,637	1.42
Ran Off Road Into Water	16	0.52	413	0.16	343	0.30
Overtuned	236	7.66	8,092	3.21	1,557	1.35
Occupant Fell from Vehicle	96	3.11	1,766	0.70	53	0.05
Tractor/Trailer Jackknifed	4	0.13	84	0.03	106	0.09
Fire	20	0.65	174	0.07	144	0.13
Explosion**	1	0.03	3	0.00	2	0.00
Downhill Runaway**	0	0.00	20	0.01	5	0.00
Cargo Loss or Shift	7	0.23	132	0.05	131	0.11
Separation of Units	2	0.06	60	0.02	54	0.05
Median Crossover	30	0.97	549	0.22	264	0.23
All Other	321	10.42	32,265	12.79	20,715	17.95
Total	3,082	100	252,177	100	115,414	100

* This table lists harmful events reported by the investigating officer for vehicles in traffic crashes. There can be up to four harmful events per vehicle.

** Occasionally, the number of crashes is so small that the percentage is less than one-hundredth of one percent and with only two decimal places, the percentage is reflected as 0.00.

Vehicle and Truck Information

2009 Florida Traffic Crash Statistics

TABLE 24	Vehicle Types Involved in Crashes			
	Number of Vehicles			
				Vehicle and/or Property
	All	Fatal	Injury	Damage Only
Vehicle Type	Crashes	Crashes	Crashes	Crashes
Automobile	225,336	1,756	149,160	74,420
Passenger Van	21,467	197	14,825	6,445
Light Truck (2 rear tires)	59,933	752	40,629	18,552
Medium Truck (4 rear tires)	3,904	47	2,366	1,491
Heavy Truck	3,020	56	1,661	1,303
Truck-Tractor (Cab)	3,193	89	1,617	1,487
Motor Home (RV)	201	6	116	79
Bus (driver + seats for 9-15)	351	4	206	141
Bus (driver + seats for over 15)	1,812	19	997	796
Bicycle	4,840	104	4,437	299
Motorcycle	8,586	422	7,698	466
Moped	904	12	849	43
All Terrain Vehicle	536	12	489	35
Train	42	4	15	23
Low Speed Vehicle	152	1	137	14
Other	4,221	34	2,754	1,433
Unknown Vehicle Type	135	1	125	9
Total	338,633	3,516	228,081	107,036

Vehicle and Truck Information

2009 Florida Traffic Crash Statistics

TABLE 25 Contributing Causes of Drivers in Truck Crashes*

Contributing Cause	Type of Truck**			
	Light Truck	Medium Truck	Heavy Truck	Truck Tractor (Cab)
Careless Driving	13,525	750	550	489
Failed/Yield Right-of-Way	4,596	245	121	101
Improper Backing	640	75	109	61
Improper Lane Change	856	104	102	154
Improper Turn	764	46	71	102
Alcohol-Under Influence	1,511	32	4	5
Drugs-Under Influence	174	2	1	0
Alcohol & Drugs-Under Influence	220	6	3	0
Followed Too Closely	1,281	99	49	46
Disregarded Traffic Signal	1,090	52	25	16
Exceeded Safe Speed Limit	896	24	27	38
Exceeded Stated Speed Limit	159	5	4	3
Disregarded Stop Sign	510	23	8	10
Failed to Maintain Equipment	391	48	37	31
Improper Passing	122	11	5	4
Drove Left of Center	281	18	13	7
Obstructing Traffic	64	14	5	8
Improper Load	93	15	11	20
Disregard Other Traffic Control	81	5	3	2
Driving Wrong Side/Way	135	9	1	0
Fleeing Police	65	5	0	0
Vehicle Modified	5	1	0	0
Driver Distraction	421	24	7	9
All Other	4,700	379	308	287
Total	32,580	1,992	1,464	1,393

* This table lists contributing causes of drivers in traffic crashes. There can be up to three contributing causes per driver.

** Type of Truck	Description
Light Truck/Pickup	2 rear tires
Medium Truck	4 rear tires
Heavy Truck	2 or more rear axles
Truck Tractor	Cab - Bobtail-(only the cab)

**Vehicle and Truck
Information**

**2009 Florida Traffic
Crash Statistics**

Table 25A

Crash Site Locations				
Site Locations	All Crashes	Fatal Crashes	Injury Crashes	Veh Prop
All Other	64,778	586	41,671	22,521
At Intersection	1,508	28	857	623
Bridge	7,512	63	4,411	3,038
Driveway Access	1,912	25	1,061	826
Entrance Ramp	2,664	31	1,544	1,089
Exit Ramp	22,702	101	14,123	8,478
Influenced By Intersection	99,595	1,459	54,227	43,909
Not At Intersection/RR Crossing/Bridge	10,612	9	1,709	8,894
Parking Lot - Private	13,174	13	2,404	10,757
Parking Lot - Public	5,378	16	1,311	4,051
Private Property	128	4	67	57
Public Bus Stop Zone	351	7	180	164
Railroad Crossing	199	1	105	93
Toll Booth	5,243	29	1,991	3,223
Unknown	22	0	14	8
Total	235,778	2,372	125,675	107,731

County Data

2009 Florida Traffic Crash Statistics

COUNTY	2005	2006	2007	2008	2009	COUNTY	2005	2006	2007	2008	2009
ALACHUA	4,301	4,221	4,247	4,415	4,465	LEON	5,821	5,287	5,733	5,561	5,046
BAKER	286	272	298	302	278	LEVY	517	456	442	410	411
BAY	2,559	2,596	2,575	2,549	2,867	LIBERTY	69	62	93	69	75
BRADFORD	341	360	370	397	311	MADISON	318	277	288	321	279
BREVARD	4,754	4,544	4,549	4,909	4,750	MANATEE	3,987	3,993	4,074	3,777	3,876
BROWARD	27,399	26,441	26,981	26,417	25,957	MARION	4,483	4,193	3,941	3,559	3,321
CALHOUN	105	76	99	95	103	MARTIN	1,801	1,570	1,361	1,370	1,437
CHARLOTTE	2,182	2,064	1,695	1,514	1,485	MIAMI-DADE	48,537	42,582	45,218	43,376	42,244
CITRUS	968	981	963	941	981	MONROE	1,473	1,337	1,409	1,281	1,307
CLAY	1,486	1,454	1,483	1,595	1,574	NASSAU	599	571	666	647	569
COLLIER	2,912	2,705	2,473	2,222	1,953	OKALOOSA	2,190	2,050	2,026	1,779	1,924
COLUMBIA	667	808	830	1,035	926	OKEECHOBEE	394	425	396	398	337
DE SOTO	367	382	343	284	282	ORANGE	17,843	17,506	18,089	16,712	16,092
DIXIE	153	132	129	140	150	OSCEOLA	3,020	3,002	3,004	2,810	2,795
DUVAL	15,761	15,440	15,348	14,771	14,102	PALM BEACH	16,526	14,948	14,674	13,831	13,398
ESCAMBIA	5,290	4,722	4,755	4,419	4,637	PASCO	6,048	6,202	6,263	6,042	5,780
FLAGLER	805	822	792	695	715	PINELLAS	14,194	13,939	13,228	13,685	13,669
FRANKLIN	93	77	96	82	99	POLK	7,948	7,623	6,957	6,446	5,980
GADSDEN	650	575	700	592	557	PUTNAM	1,024	1,014	1,104	978	885
GILCHRIST	140	131	138	127	122	ST. JOHNS	1,850	1,908	1,936	1,635	1,709
GLADES	118	167	151	128	146	ST. LUCIE	2,914	2,535	2,393	2,288	2,336
GULF	90	92	99	100	82	SANTA ROSA	1,543	1,541	1,419	1,186	1,363
HAMILTON	114	208	153	216	192	SARASOTA	3,809	3,593	3,452	3,201	3,225
HARDEE	376	352	358	297	293	SEMINOLE	3,228	2,906	2,895	2,717	2,574
HENDRY	399	390	352	300	270	SUMTER	659	766	846	729	672
HERNANDO	1,592	1,758	1,698	1,493	1,424	SUWANNEE	347	463	418	472	376
HIGHLANDS	854	859	789	673	635	TAYLOR	235	246	332	294	293
HILLSBOROUGH	23,329	23,971	22,613	20,162	18,168	UNION	85	103	115	103	101
HOLMES	149	152	155	144	138	VOLUSIA	6,524	6,552	6,113	5,709	5,685
INDIAN RIVER	1,522	1,532	1,366	1,292	1,153	WAKULLA	199	212	260	263	277
JACKSON	605	546	535	542	519	WALTON	684	654	671	602	597
JEFFERSON	166	163	198	172	171	WASHINGTON	238	263	198	204	192
LAFAYETTE	59	81	59	60	36	UNKNOWN	27	22	20	0	5
LAKE	2,642	2,700	2,571	2,619	2,491	STATEWIDE	268,605	256,200	256,206	243,342	235,778
LEE	6,237	5,625	6,211	5,188	4,916						

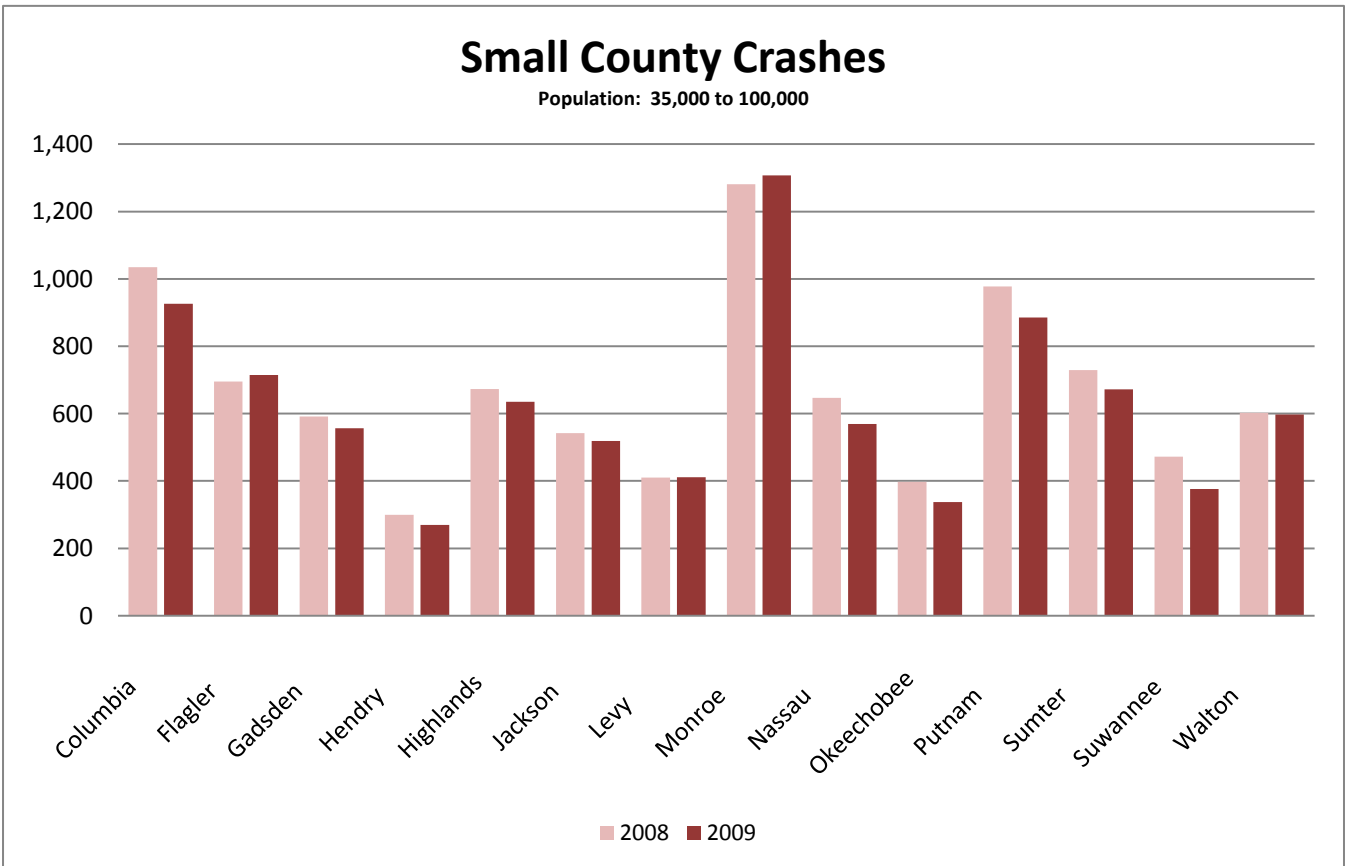
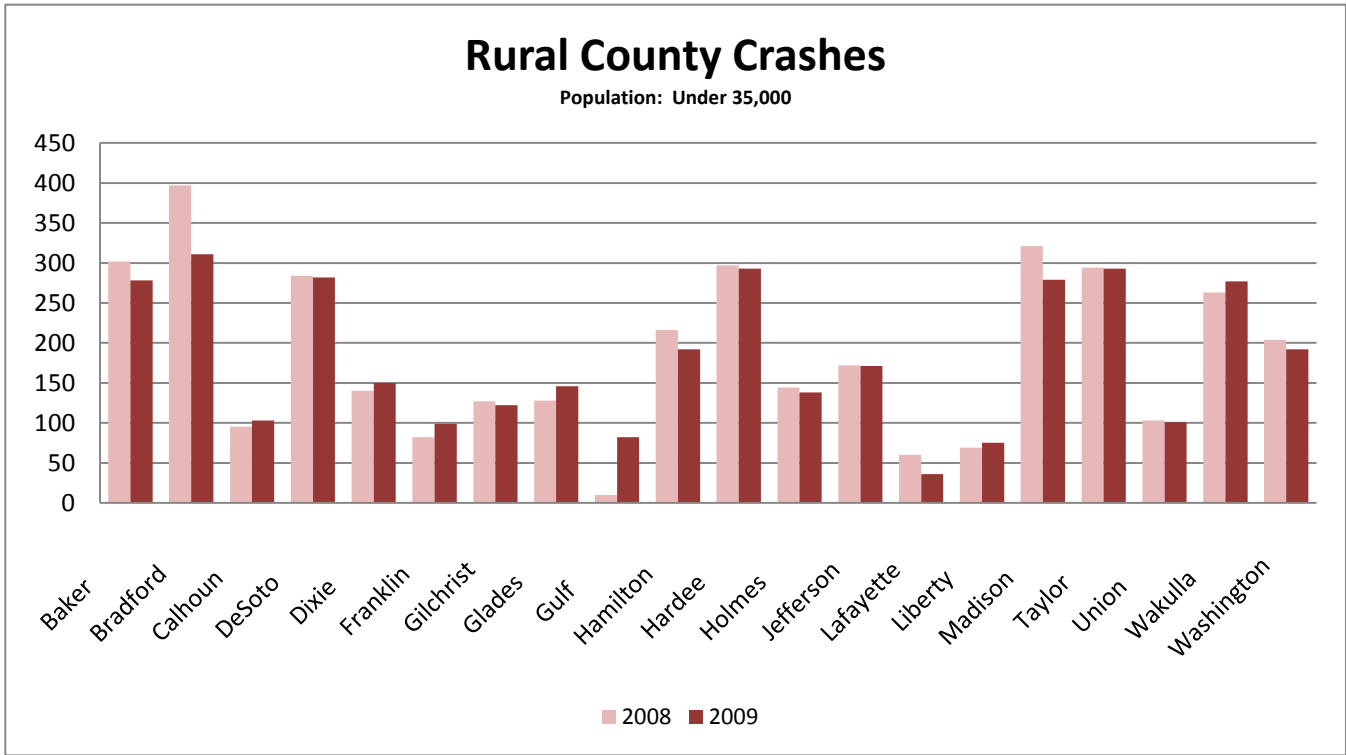

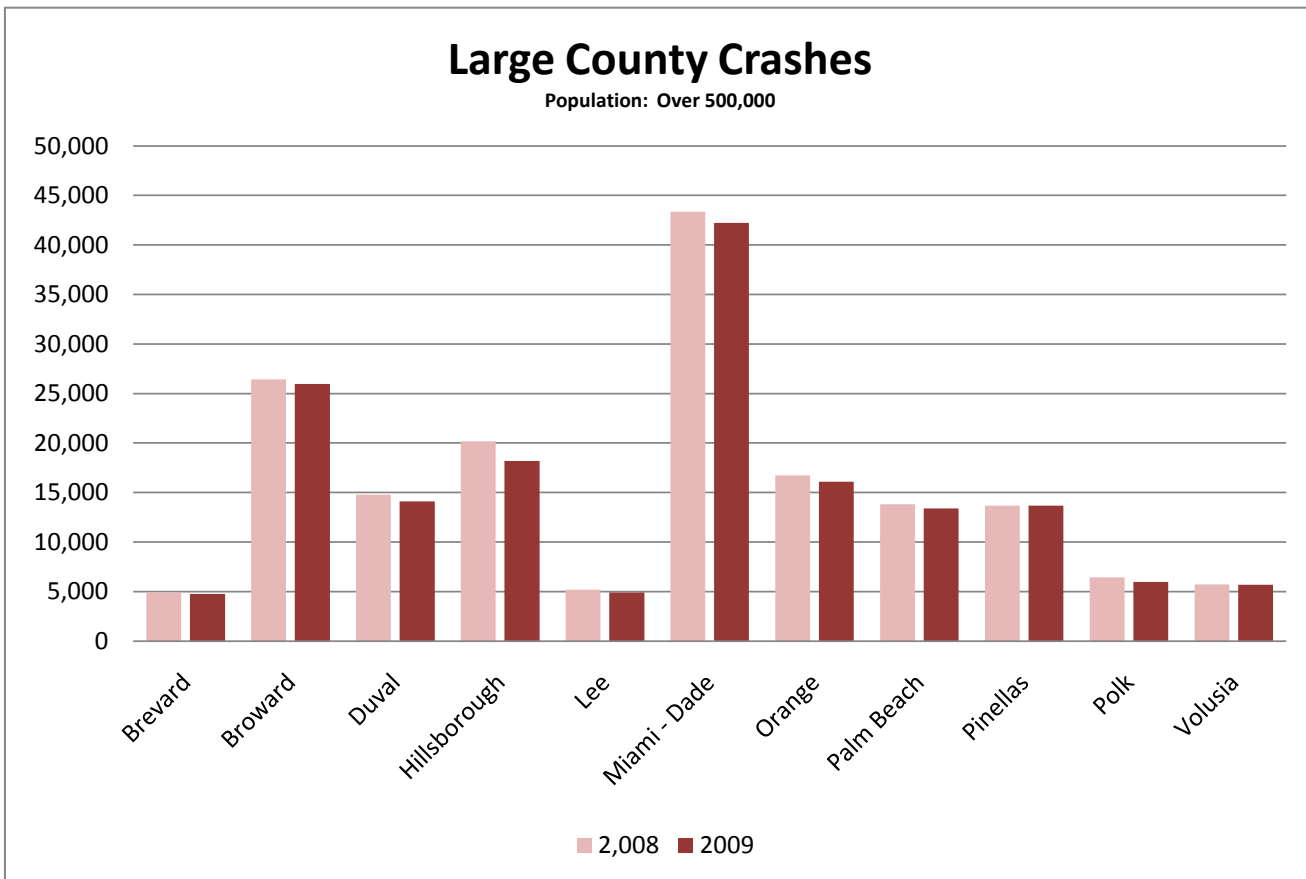
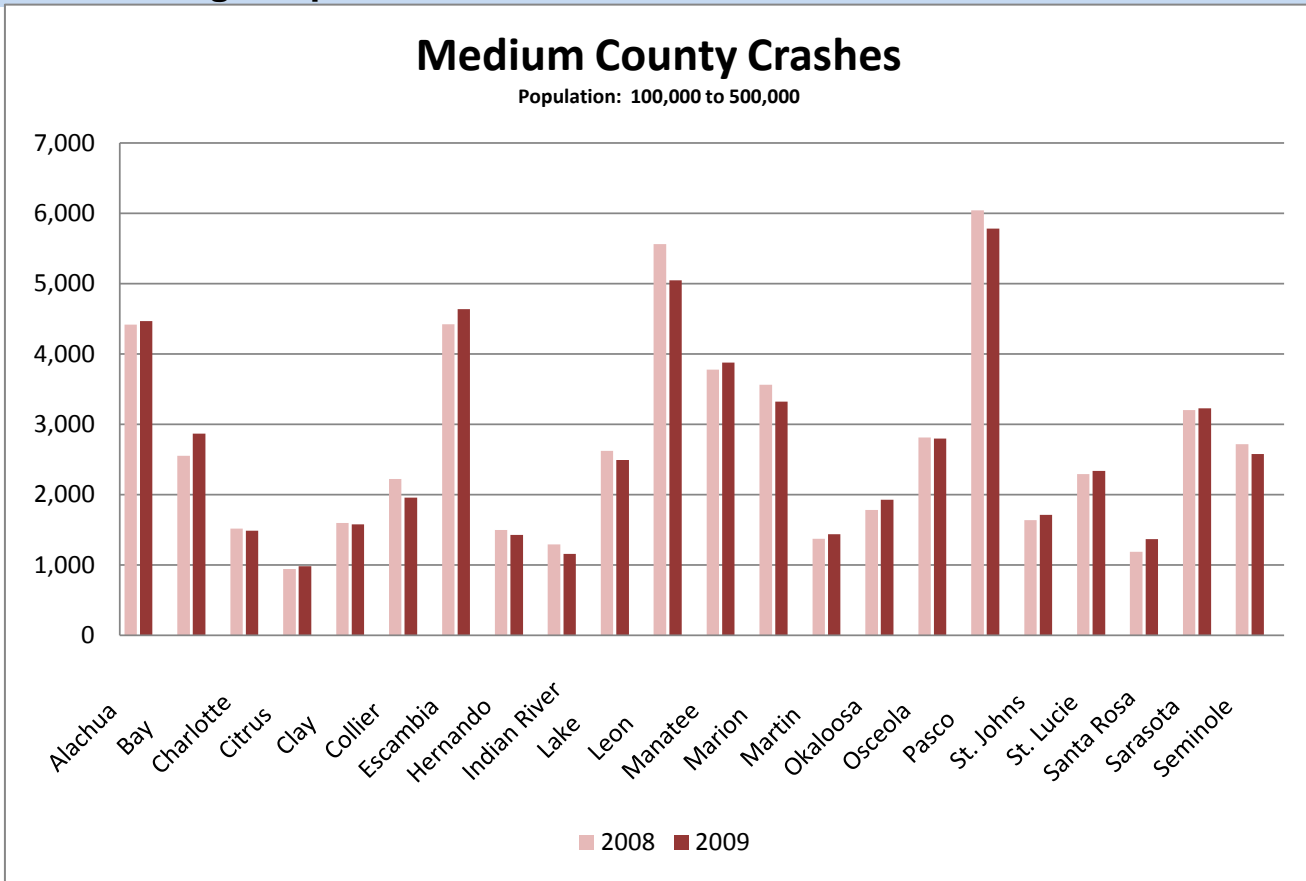
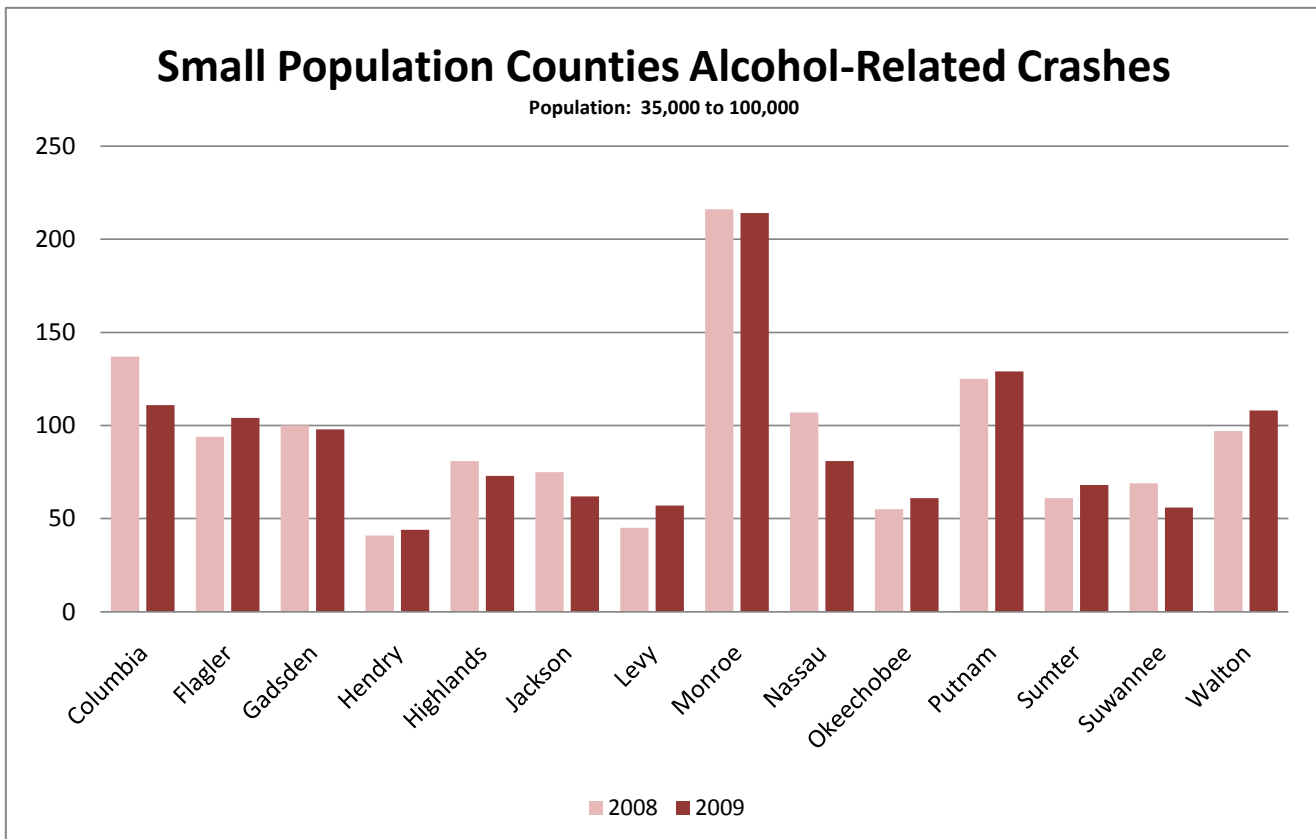
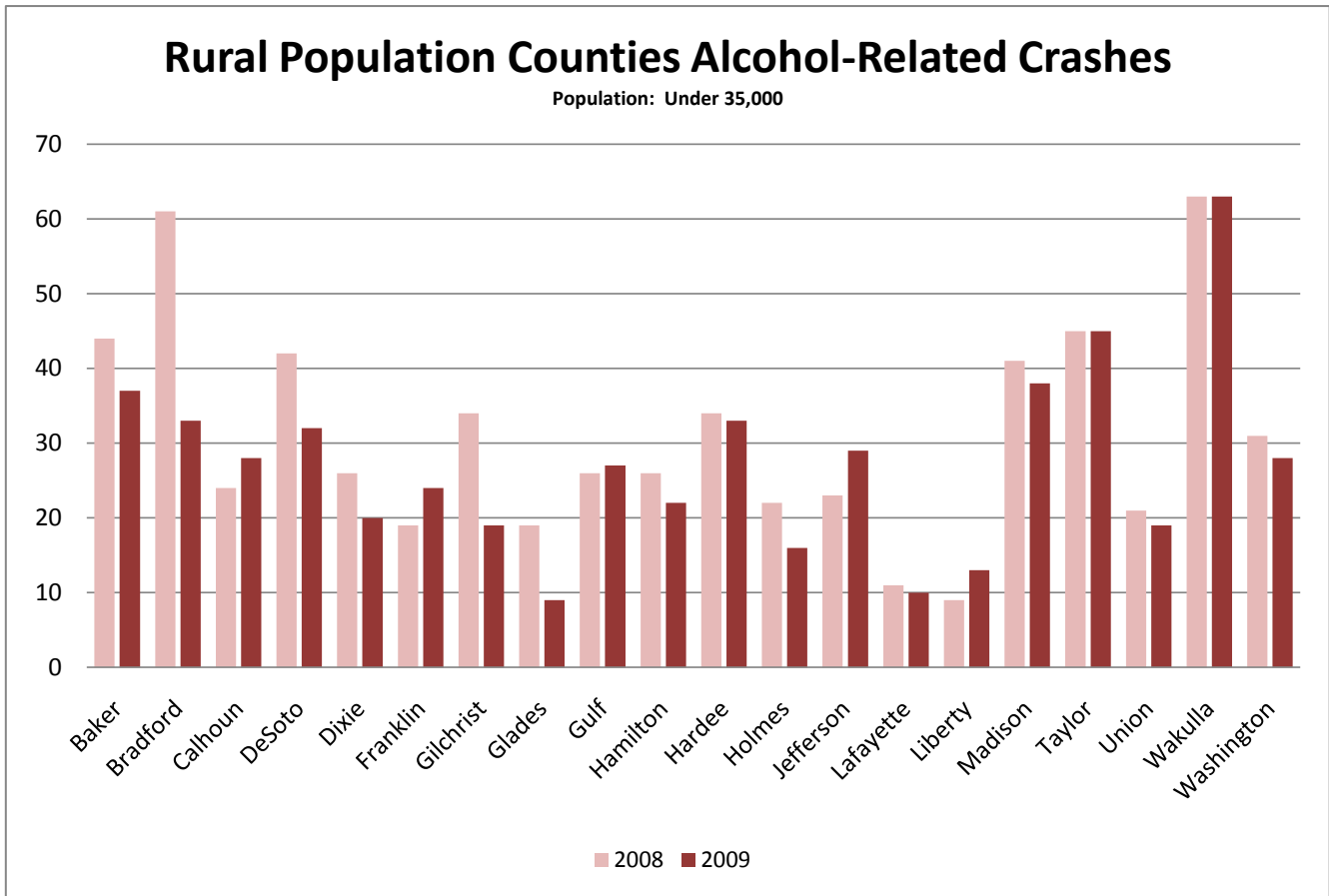

TABLE 27 5 YEAR ALCOHOL-RELATED CRASH HISTORY BY COUNTY

COUNTY	2005	2006	2007	2008	2009	COUNTY	2005	2006	2007	2008	2009
ALACHUA	359	304	332	328	299	LEON	436	422	417	404	343
BAKER	31	45	46	44	37	LEVY	65	59	58	45	57
BAY	438	405	426	426	391	LIBERTY	12	5	18	9	13
BRADFORD	30	40	45	61	33	MADISON	37	30	24	41	38
BREVARD	684	676	667	635	554	MANATEE	529	554	543	445	398
BROWARD	1,759	1,684	1,597	1,714	1,513	MARION	289	294	311	350	270
CALHOUN	18	14	19	24	28	MARTIN	275	232	217	201	212
CHARLOTTE	209	211	183	148	154	MIAMI-DADE	2,117	1,792	1,881	1,898	1,797
CITRUS	147	157	177	135	130	MONROE	258	223	208	216	214
CLAY	197	188	199	231	183	NASSAU	104	84	114	107	81
COLLIER	411	372	330	308	280	OKALOOSA	379	333	343	277	293
COLUMBIA	98	122	118	137	111	OKEECHOBEE	64	70	62	55	61
DE SOTO	46	52	48	42	32	ORANGE	1,353	1,322	1,352	1,373	1,304
DIXIE	32	31	20	26	20	OSCEOLA	254	243	241	258	243
DUVAL	1,300	1,287	1,368	1,356	1,166	PALM BEACH	1,419	1,265	1,311	1,254	1,715
ESCAMBIA	674	683	701	594	553	PASCO	588	593	555	544	477
FLAGLER	108	109	94	94	104	PINELLAS	1,631	1,533	1,443	1,390	1,223
FRANKLIN	26	17	26	19	24	POLK	711	687	631	672	585
GADSDEN	85	87	81	100	98	PUTNAM	120	124	139	125	129
GILCHRIST	21	20	25	34	19	ST. JOHNS	285	271	282	235	277
GLADES	22	17	18	19	9	ST. LUCIE	322	283	265	253	214
GULF	21	22	24	26	27	SANTA ROSA	165	219	194	169	198
HAMILTON	12	25	20	26	22	SARASOTA	506	457	472	437	390
HARDEE	37	44	30	34	33	SEMINOLE	439	430	449	442	384
HENDRY	52	59	67	41	44	SUMTER	59	74	60	61	68
HERNANDO	204	199	196	173	132	SUWANNEE	67	80	56	69	56
HIGHLANDS	98	91	88	81	73	TAYLOR	34	42	51	45	45
HILLSBOROUGH	1,939	1,937	1,925	1,788	1,422	UNION	14	13	20	21	19
HOLMES	20	23	20	22	16	VOLUSIA	745	771	726	755	684
INDIAN RIVER	174	189	183	161	137	WAKULLA	36	45	48	63	63
JACKSON	65	62	62	75	62	WALTON	107	88	120	97	108
JEFFERSON	24	29	22	23	29	WASHINGTON	35	45	26	31	28
LAFAYETTE	15	15	7	11	10	UNKNOWN	4	2	1	0	1
LAKE	293	303	306	296	275	STATEWIDE	23,864	22,858	22,823	22,259	20,085
LEE	756	654	715	685	617						



Medium Population Counties Alcohol-Related Crashes

Population: 100,000 to 500,000

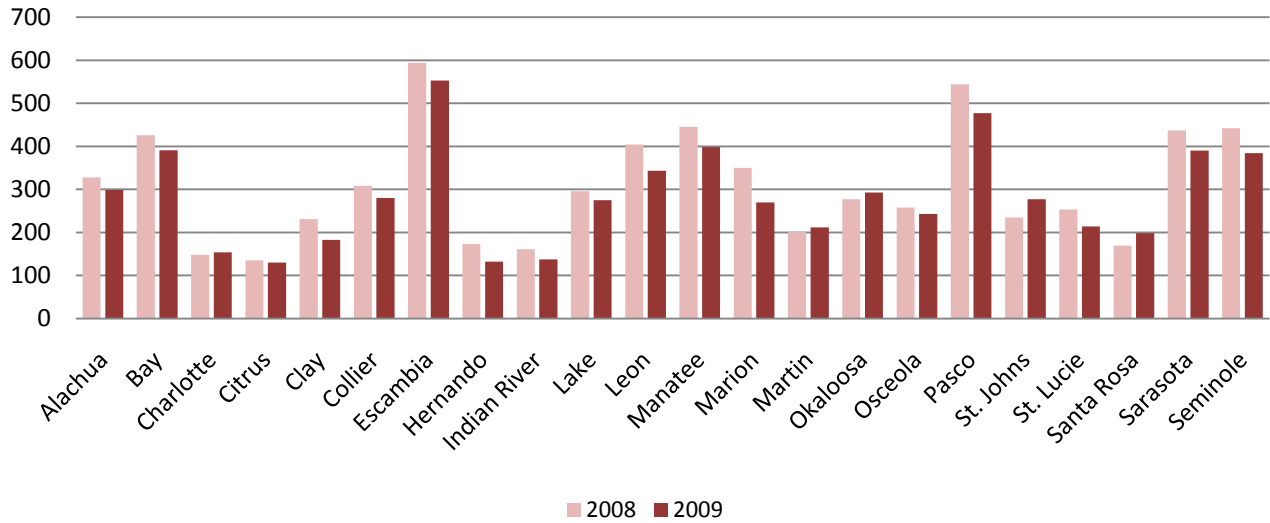

Large Population Counties Alcohol-Related Crashes

Population: Over 500,000

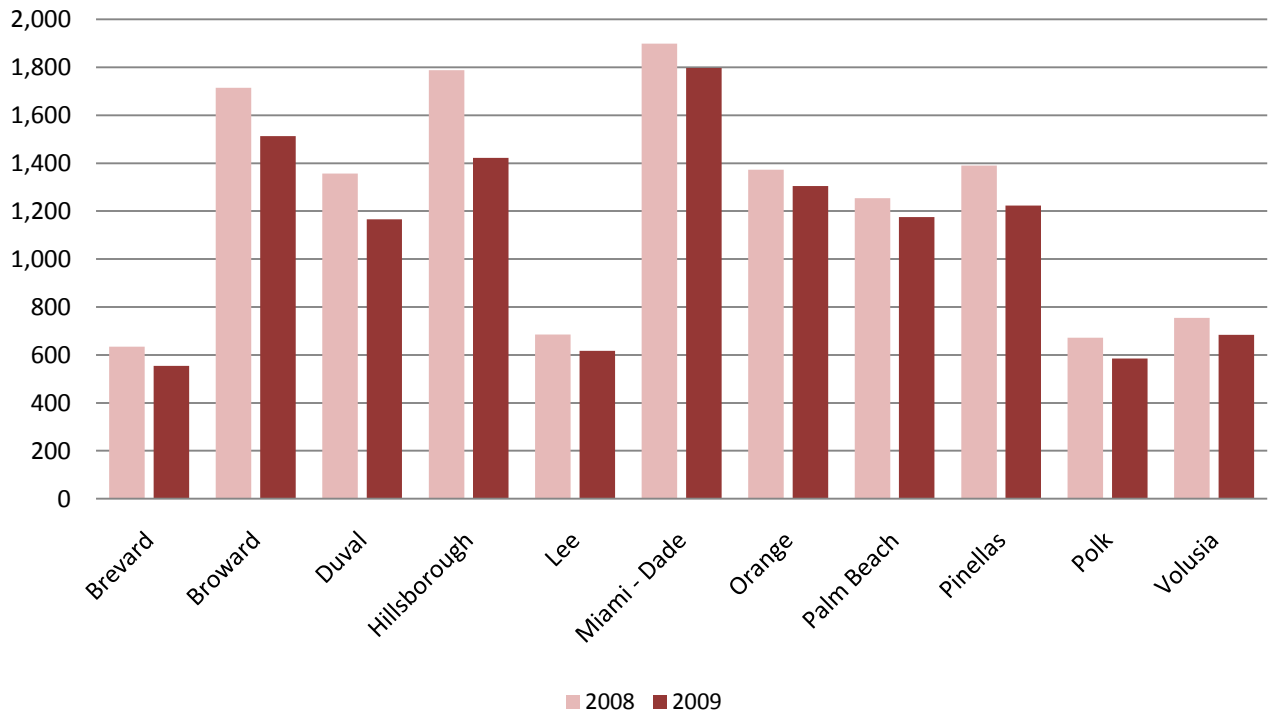

County Data

2009 Florida Traffic Crash Statistics

TABLE 28 **5 YEAR FATALITY HISTORY BY COUNTY**

COUNTY	2005	2006	2007	2008	2009	COUNTY	2005	2006	2007	2008	2009
ALACHUA	36	43	57	42	30	LEON	42	28	22	31	29
BAKER	11	17	6	12	13	LEVY	29	13	15	9	13
BAY	33	46	35	22	28	LIBERTY	1	4	4	2	2
BRADFORD	8	8	11	8	7	MADISON	15	11	20	9	10
BREVARD	94	98	99	81	54	MANATEE	70	56	58	55	37
BROWARD	263	256	253	228	189	MARION	105	67	66	87	61
CALHOUN	6	4	4	3	5	MARTIN	26	32	26	30	33
CHARLOTTE	45	32	30	24	28	MIAMI-DADE	336	347	310	271	260
CITRUS	26	32	23	23	33	MONROE	23	23	21	20	23
CLAY	32	27	27	15	16	NASSAU	13	20	27	21	16
COLLIER	55	56	54	34	39	OKALOOSA	39	25	25	26	21
COLUMBIA	29	29	28	36	26	OKEECHOBEE	20	19	14	9	14
DE SOTO	18	18	7	9	9	ORANGE	194	184	186	170	142
DIXIE	11	11	8	3	4	OSCEOLA	68	65	52	55	50
DUVAL	156	144	166	120	114	PALM BEACH	195	212	206	198	151
ESCAMBIA	70	37	64	63	38	PASCO	83	96	99	88	79
FLAGLER	20	30	16	31	16	PINELLAS	107	120	114	114	104
FRANKLIN	2	3	2	3	3	POLK	143	159	106	133	94
GADSDEN	28	22	14	25	13	PUTNAM	22	24	23	20	20
GILCHRIST	4	3	6	11	3	ST. JOHNS	42	20	35	39	26
GLADES	4	8	3	13	5	ST. LUCIE	53	51	44	33	38
GULF	2	1	6	2	6	SANTA ROSA	19	25	25	15	27
HAMILTON	3	4	4	6	7	SARASOTA	58	55	61	42	40
HARDEE	9	6	7	10	8	SEMINOLE	39	39	48	42	23
HENDRY	30	23	14	17	16	SUMTER	22	25	26	17	21
HERNANDO	31	33	40	37	31	SUWANNEE	26	22	20	11	11
HIGHLANDS	33	21	24	21	16	TAYLOR	6	4	13	6	6
HILLSBOROUGH	207	191	183	182	141	UNION	3	10	4	5	6
HOLMES	3	9	3	6	4	VOLUSIA	134	122	108	109	94
INDIAN RIVER	32	27	23	26	23	WAKULLA	4	4	4	10	6
JACKSON	16	19	18	16	27	WALTON	31	23	22	17	18
JEFFERSON	8	12	7	8	6	WASHINGTON	13	11	10	12	6
LAFAYETTE	2	1	1	2	1	UNKNOWN	0	0	0	0	0
LAKE	75	57	58	61	43	STATEWIDE	3,533	3,365	3,221	2,983	2,563
LEE	150	121	106	77	80						

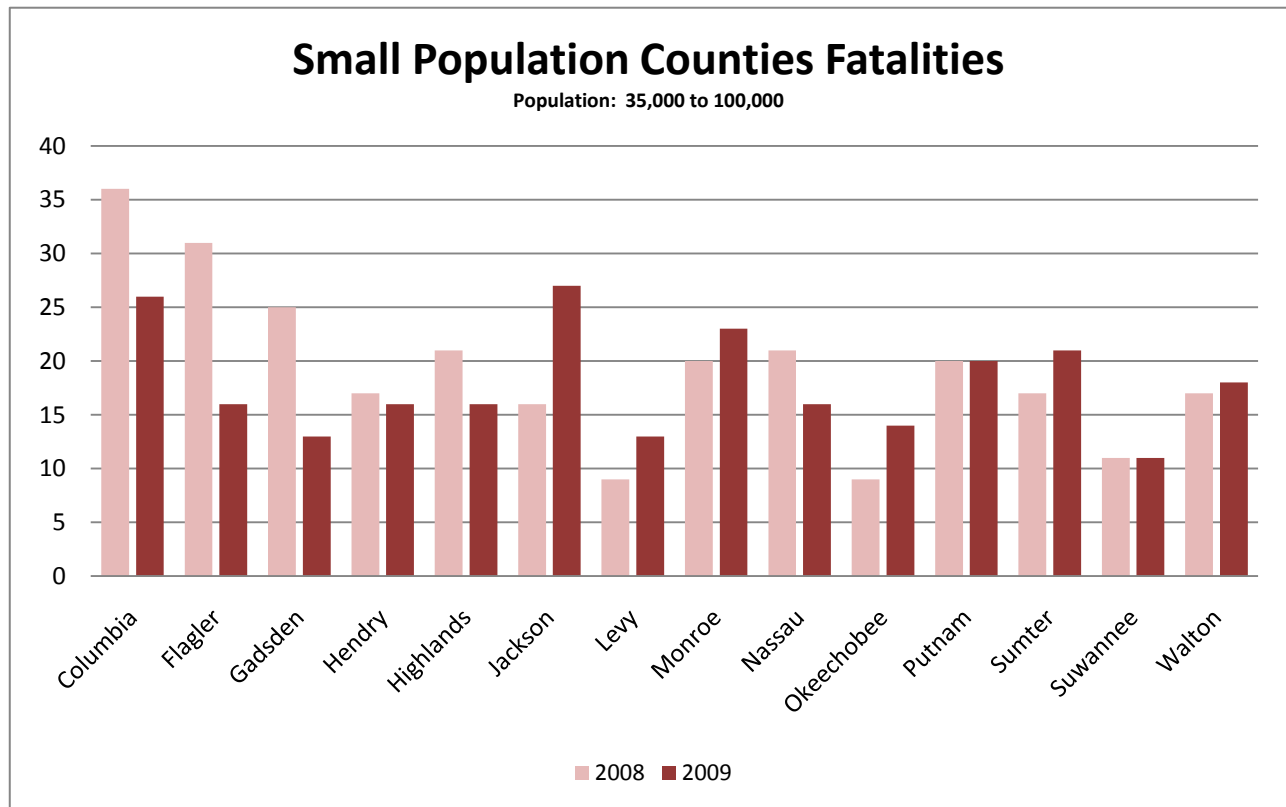
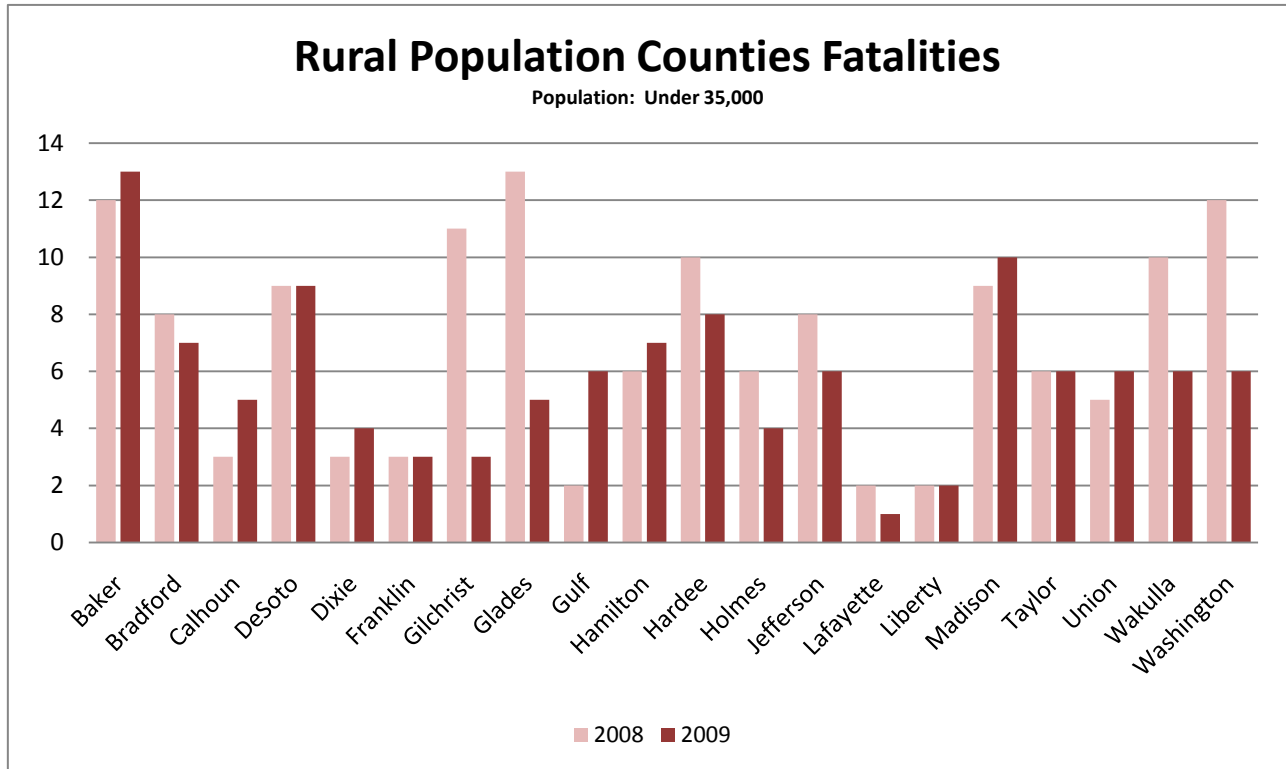

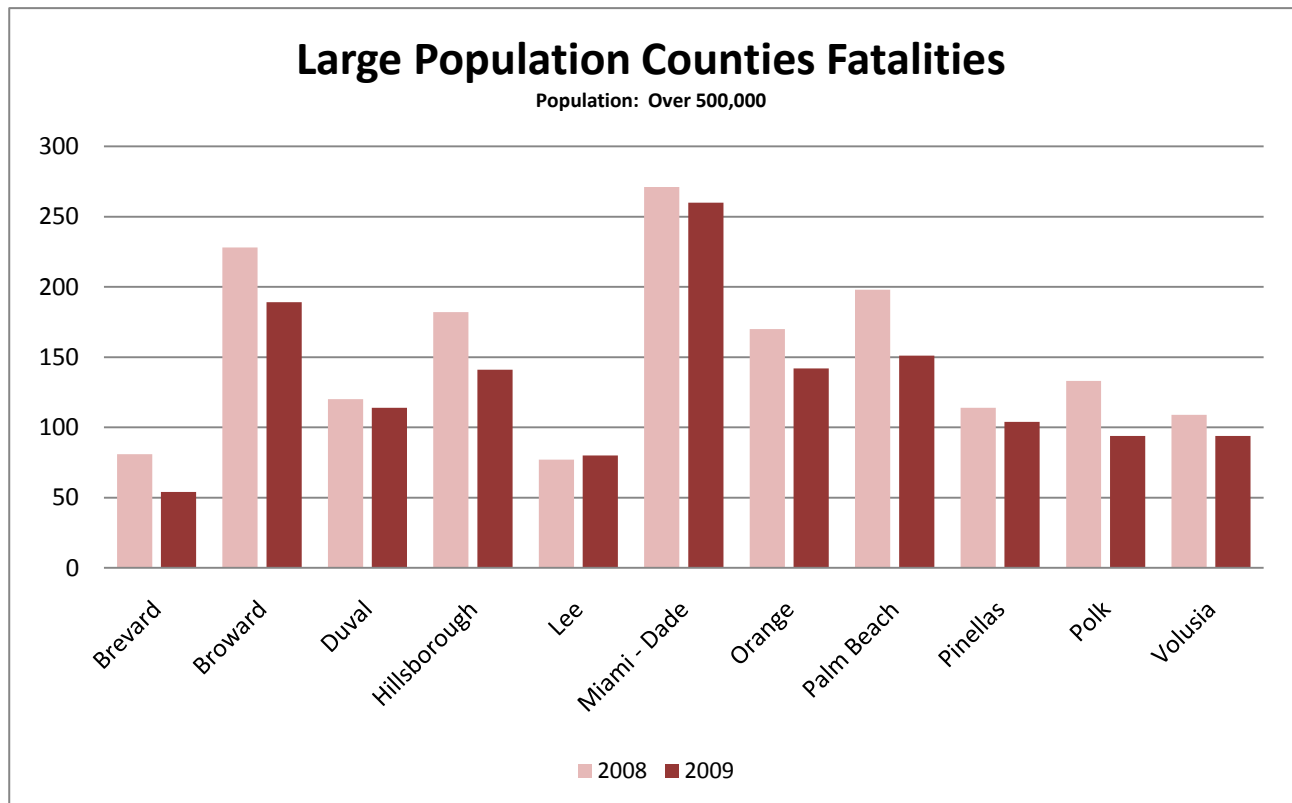
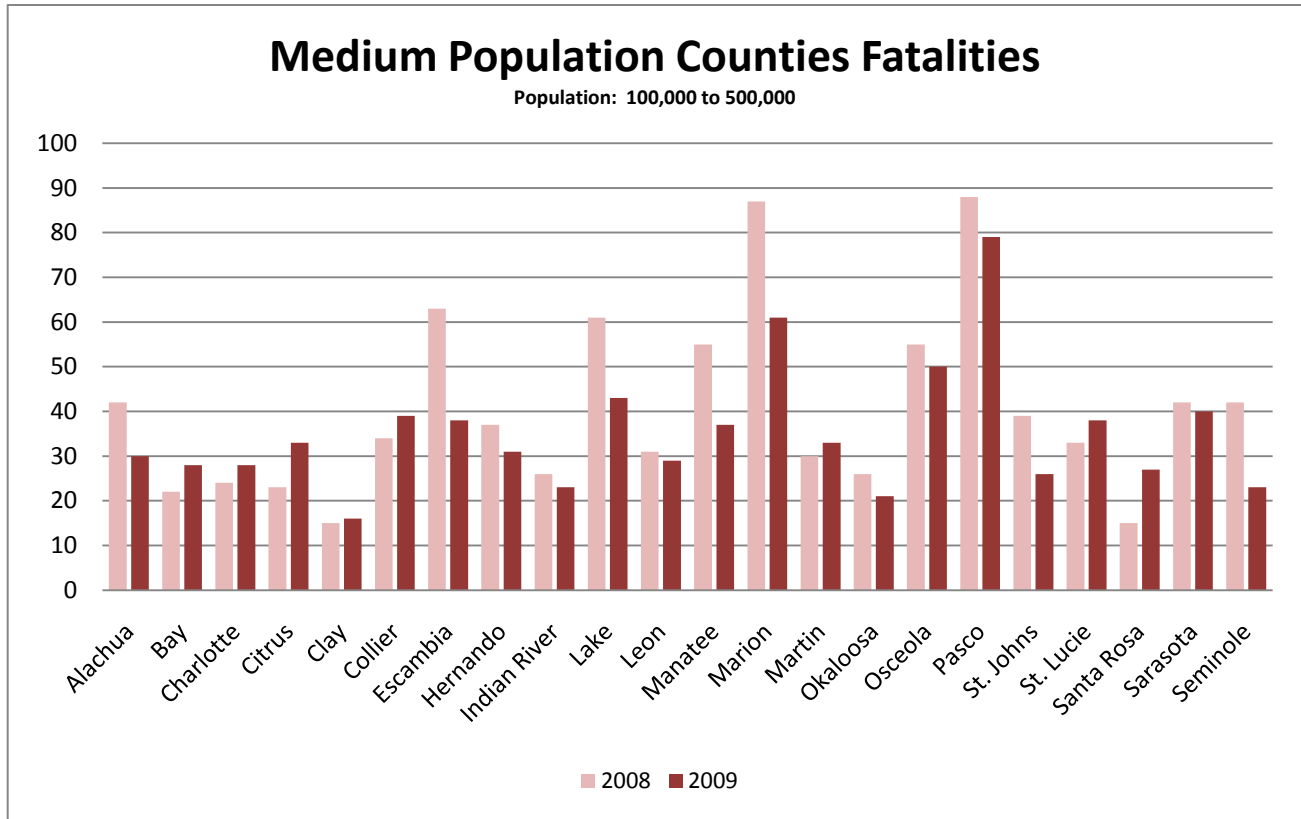

County Data

2009 Florida Traffic Crash Statistics

COUNTY	2005	2006	2007	2008	2009	COUNTY	2005	2006	2007	2008	2009
ALACHUA	14	17	17	15	11	LEON	21	9	11	14	10
BAKER	2	4	3	1	6	LEVY	11	6	7	2	3
BAY	19	24	22	11	17	LIBERTY	0	0	1	1	1
BRADFORD	6	3	5	3	1	MADISON	7	2	4	4	5
BREVARD	33	43	49	30	24	MANATEE	27	19	26	25	17
BROWARD	78	59	90	65	58	MARION	38	25	25	37	26
CALHOUN	1	1	1	2	2	MARTIN	11	12	11	13	13
CHARLOTTE	20	11	9	12	11	MIAMI-DADE	74	75	94	85	74
CITRUS	10	11	9	11	16	MONROE	12	12	9	7	14
CLAY	14	11	10	7	11	NASSAU	6	7	14	10	6
COLLIER	17	16	15	8	15	OKALOOSA	12	14	14	14	11
COLUMBIA	10	8	11	18	10	OKEECHOBEE	6	8	6	6	6
DE SOTO	11	0	3	5	5	ORANGE	75	64	76	77	66
DIXIE	4	9	3	2	3	OSCEOLA	25	20	26	23	17
DUVAL	67	55	78	46	49	PALM BEACH	67	62	73	79	62
ESCAMBIA	22	15	38	30	18	PASCO	30	38	40	36	28
FLAGLER	3	12	7	16	9	PINELLAS	39	48	40	51	45
FRANKLIN	1	1	1	1	3	POLK	49	41	43	38	33
GADSDEN	17	11	3	16	10	PUTNAM	11	9	8	10	11
GILCHRIST	3	0	2	5	1	ST. JOHNS	16	5	14	20	12
GLADES	2	4	2	6	1	ST. LUCIE	12	17	14	12	13
GULF	2	0	4	1	4	SANTA ROSA	8	11	15	8	9
HAMILTON	2	2	1	5	6	SARASOTA	15	17	25	19	18
HARDEE	5	2	3	2	4	SEMINOLE	15	13	21	13	13
HENDRY	7	11	4	12	5	SUMTER	3	6	7	6	4
HERNANDO	9	9	10	6	9	SUWANNEE	11	10	4	1	6
HIGHLANDS	16	9	5	5	3	TAYLOR	2	3	4	3	2
HILLSBOROUGH	59	60	87	77	62	UNION	1	2	0	4	3
HOLMES	0	1	0	2	3	VOLUSIA	55	50	31	49	32
INDIAN RIVER	13	5	9	9	6	WAKULLA	2	2	0	6	1
JACKSON	5	4	7	7	9	WALTON	10	11	7	9	8
JEFFERSON	5	5	2	2	2	WASHINGTON	5	3	3	4	0
LAFAYETTE	1	0	0	1	0	UNKNOWN	0	0	0	0	0
LAKE	31	15	22	20	16	STATEWIDE	1,239	1,099	1,244	1,169	1,004
LEE	54	40	39	24	25						

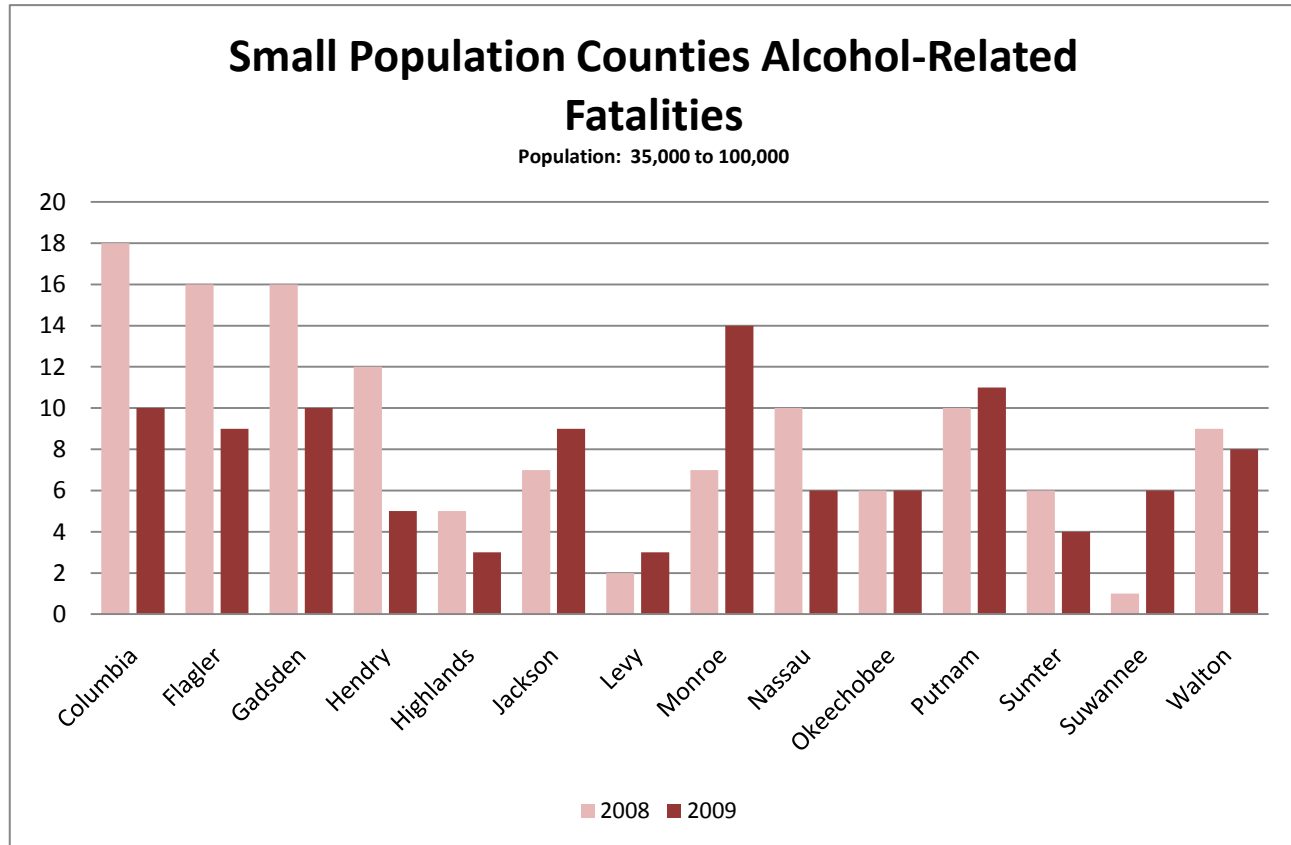
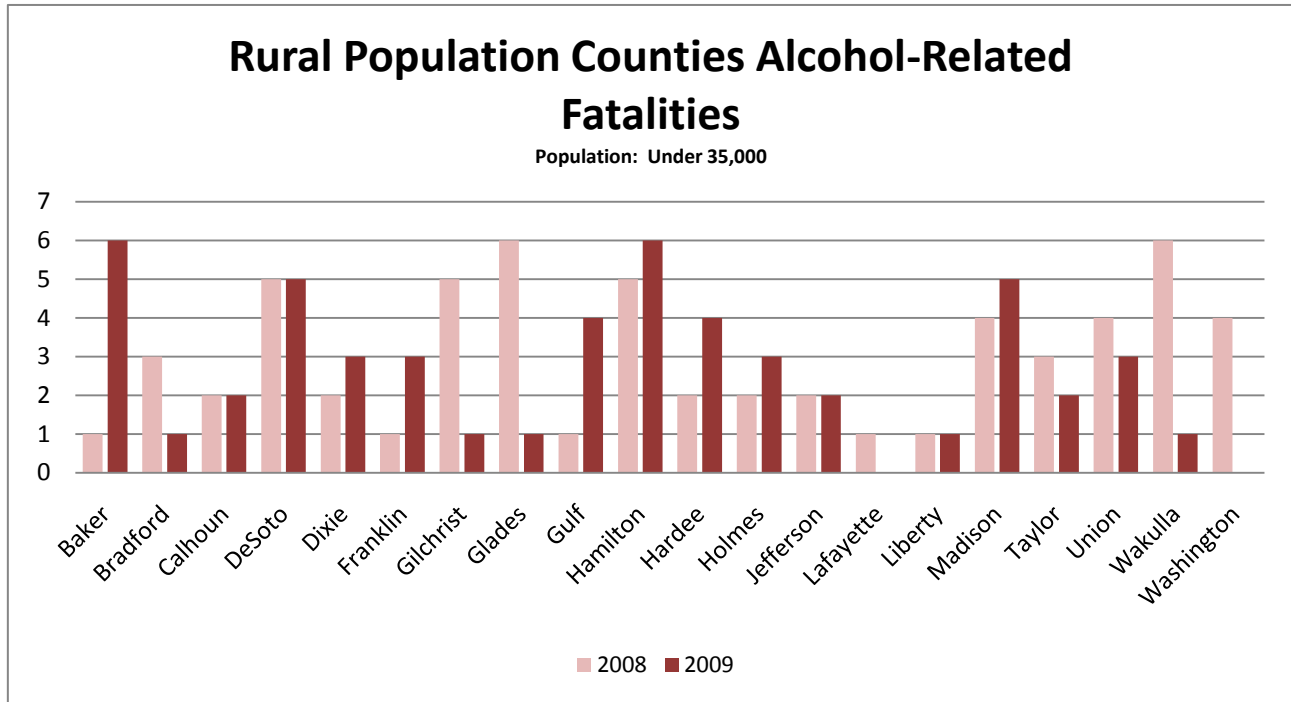

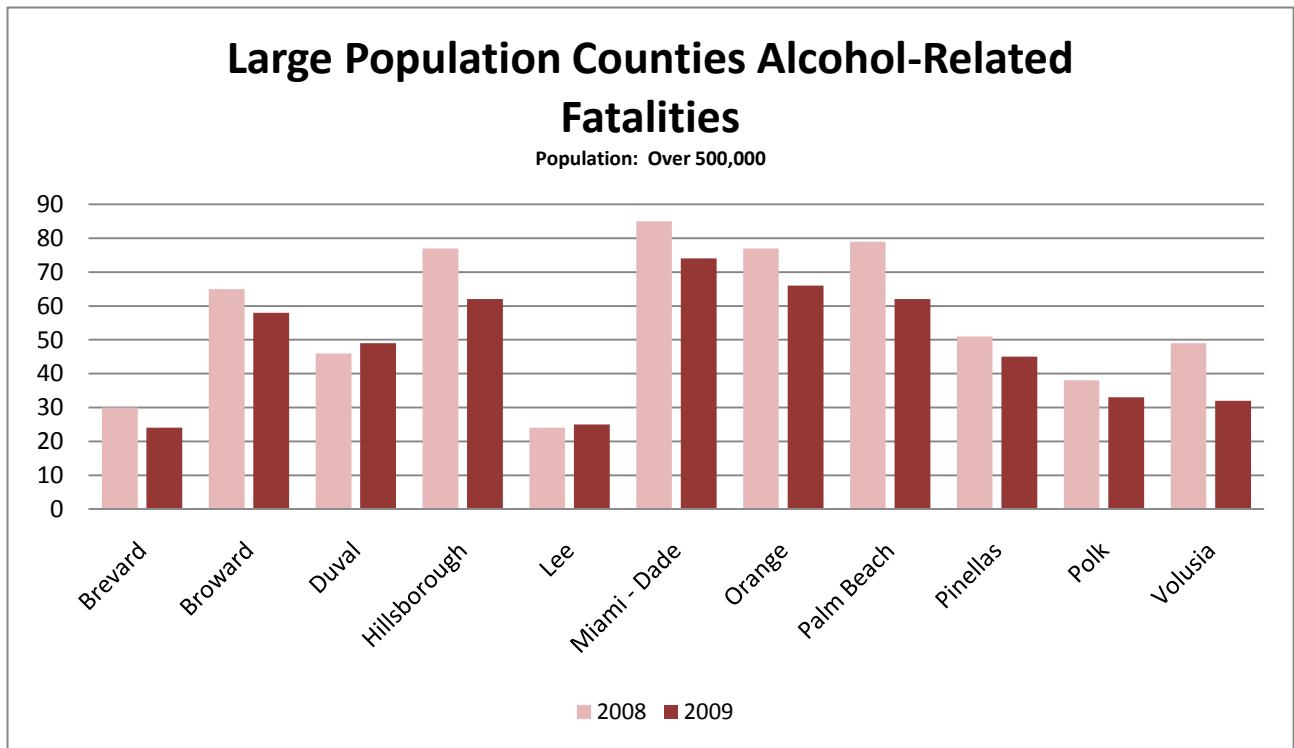
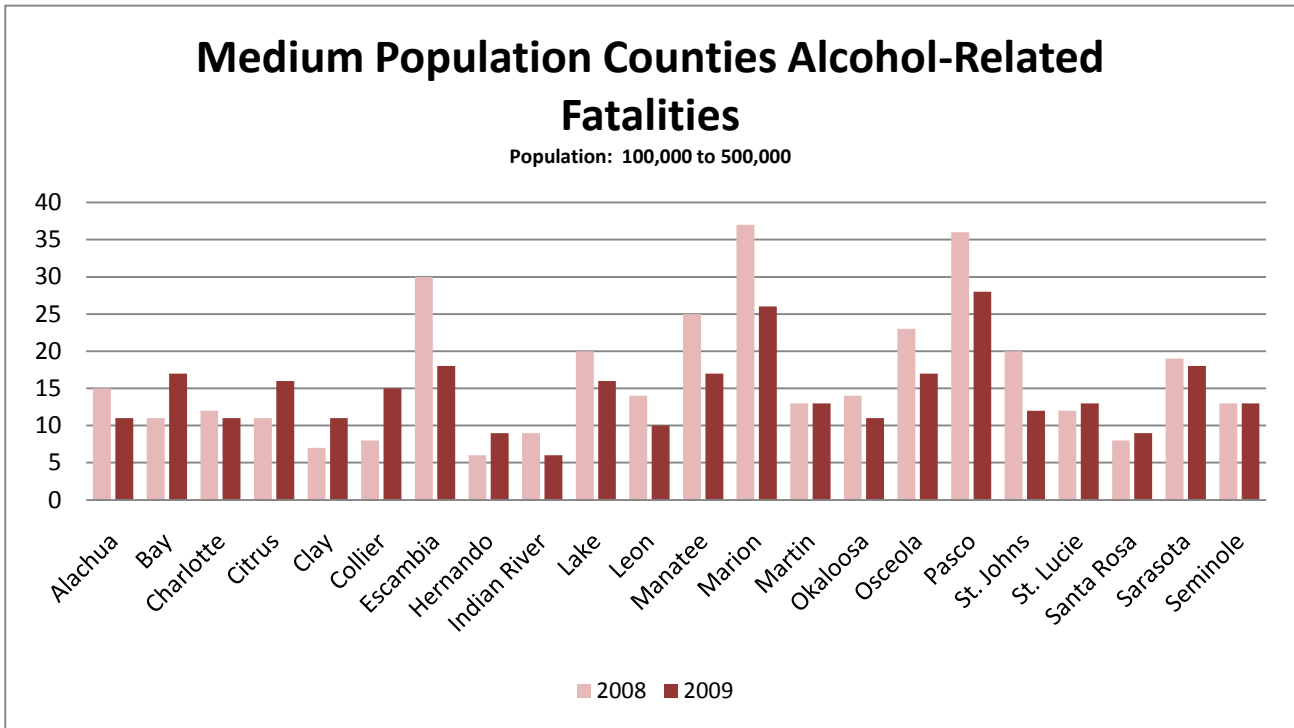

County Data

2009 Florida Traffic
Crash Statistics

TABLE 30 5 YEAR INJURY HISTORY BY COUNTY											
COUNTY	2005	2006	2007	2008	2009	COUNTY	2005	2006	2007	2008	2009
ALACHUA	2,991	3,128	3,146	3,006	3,175	LEON	4,175	3,577	4,012	3,817	3,510
BAKER	328	318	311	281	257	LEVY	571	439	391	341	387
BAY	2,179	2,117	2,105	1,998	2,343	LIBERTY	68	93	111	88	75
BRADFORD	306	330	333	364	252	MADISON	348	278	361	332	307
BREVARD	4,544	4,284	4,223	4,539	4,324	MANATEE	3,349	3,095	3,104	3,173	3,408
BROWARD	22,880	20,376	21,023	20,307	20,249	MARION	4,898	4,205	3,942	3,962	3,784
CALHOUN	122	89	106	93	121	MARTIN	1,434	1,245	1,073	1,058	1,093
CHARLOTTE	1,867	1,724	1,418	1,284	1,326	MIAMI-DADE	37,879	31,030	30,637	28,759	27,493
CITRUS	1,040	1,026	1,006	858	953	MONROE	1,165	1,152	1,148	1,065	1,228
CLAY	1,369	1,297	1,401	1,358	1,537	NASSAU	577	601	571	534	509
COLLIER	2,388	2,276	2,069	1,805	1,778	OKALOOSA	1,899	1,650	1,580	1,372	1,475
COLUMBIA	709	867	896	967	882	OKEECHOBEE	400	446	413	347	315
DE SOTO	414	461	382	306	277	ORANGE	15,894	15,148	15,163	14,395	14,272
DIXIE	122	125	140	146	137	OSCEOLA	3,013	2,978	3,144	2,664	2,634
DUVAL	11,274	10,946	10,677	10,813	10,468	PALM BEACH	15,894	13,278	13,207	12,595	12,488
ESCAMBIA	5,358	4,329	4,569	4,372	4,251	PASCO	8,033	7,397	6,948	6,420	6,604
FLAGLER	865	890	824	726	720	PINELLAS	12,089	11,681	10,964	10,135	10,055
FRANKLIN	83	69	101	78	107	POLK	7,197	7,018	6,312	6,011	5,376
GADSDEN	732	608	674	529	600	PUTNAM	882	877	1,023	836	860
GILCHRIST	117	164	156	114	123	ST. JOHNS	1,821	1,781	1,588	1,461	1,647
GLADES	134	145	114	120	126	ST. LUCIE	2,360	2,015	2,110	1,955	1,968
GULF	81	83	83	92	73	SANTA ROSA	1,841	1,827	1,652	1,459	1,546
HAMILTON	108	221	151	170	154	SARASOTA	3,273	2,977	2,754	2,590	2,711
HARDEE	381	347	355	237	283	SEMINOLE	2,656	2,383	2,417	2,407	2,532
HENDRY	397	388	353	296	287	SUMTER	677	863	846	642	711
HERNANDO	1,982	2,149	2,032	1,787	1,759	SUWANNEE	398	474	433	388	394
HIGHLANDS	724	746	603	564	567	TAYLOR	255	202	346	293	284
HILLSBOROUGH	19,617	20,174	20,198	17,970	17,582	UNION	86	125	135	116	88
HOLMES	183	197	219	165	155	VOLUSIA	5,594	5,579	5,336	4,899	4,810
INDIAN RIVER	1,411	1,511	1,382	1,384	1,152	WAKULLA	208	188	251	255	245
JACKSON	717	567	537	531	547	WALTON	663	589	539	543	535
JEFFERSON	168	181	220	186	181	WASHINGTON	272	283	208	194	212
LAFAYETTE	54	65	51	52	35	UNKNOWN	30	21	15	0	4
LAKE	2,700	2,523	2,323	2,503	2,299	STATEWIDE	233,930	214,914	212,149	199,658	197,214
LEE	5,686	4,698	5,234	4,551	4,574						

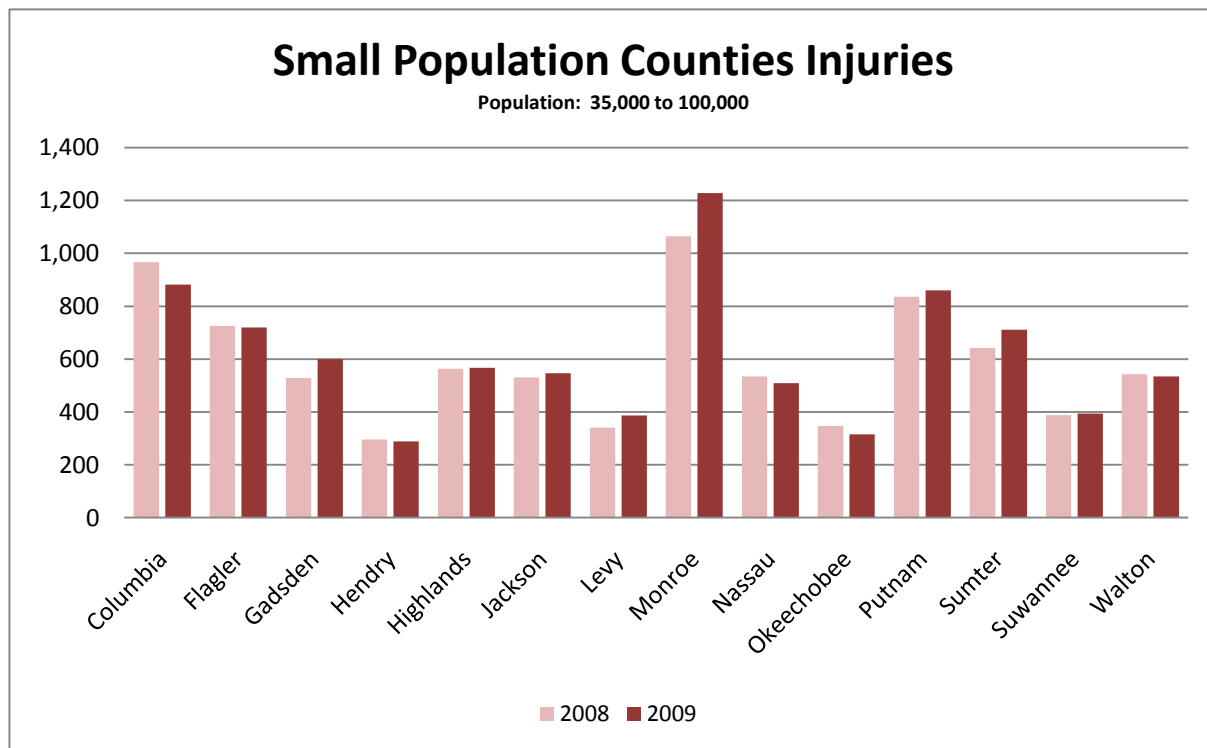
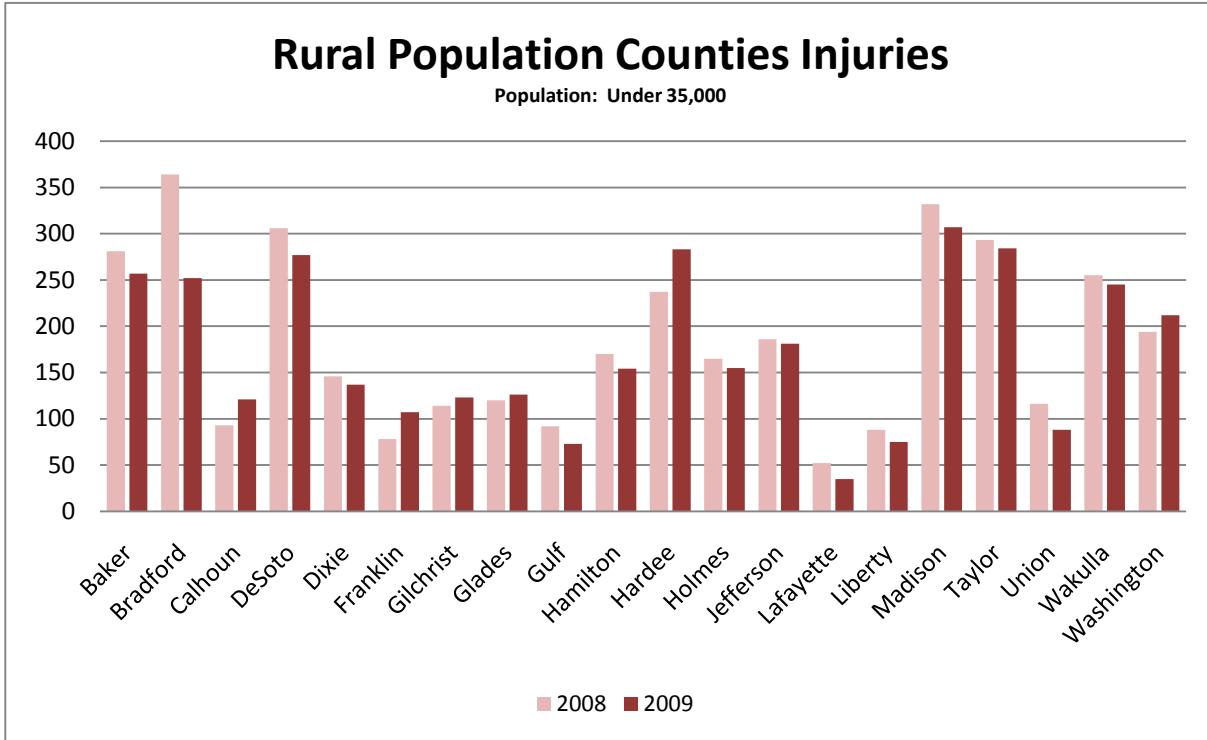

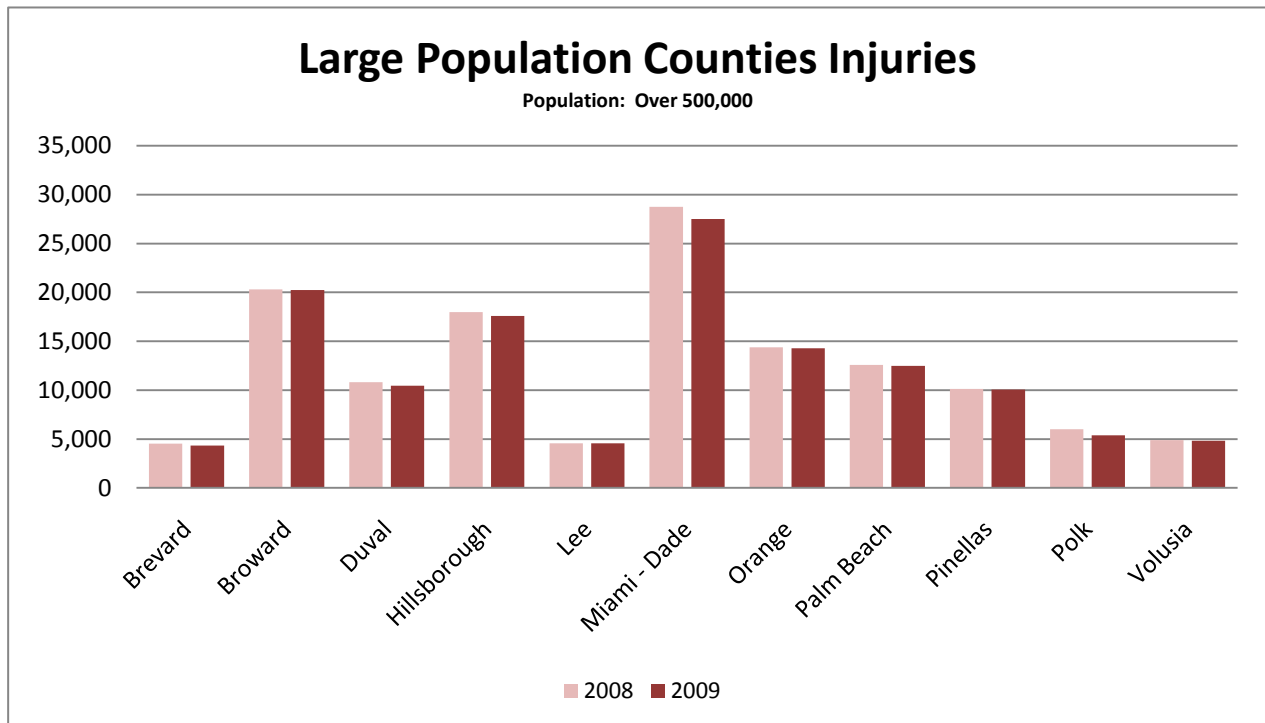
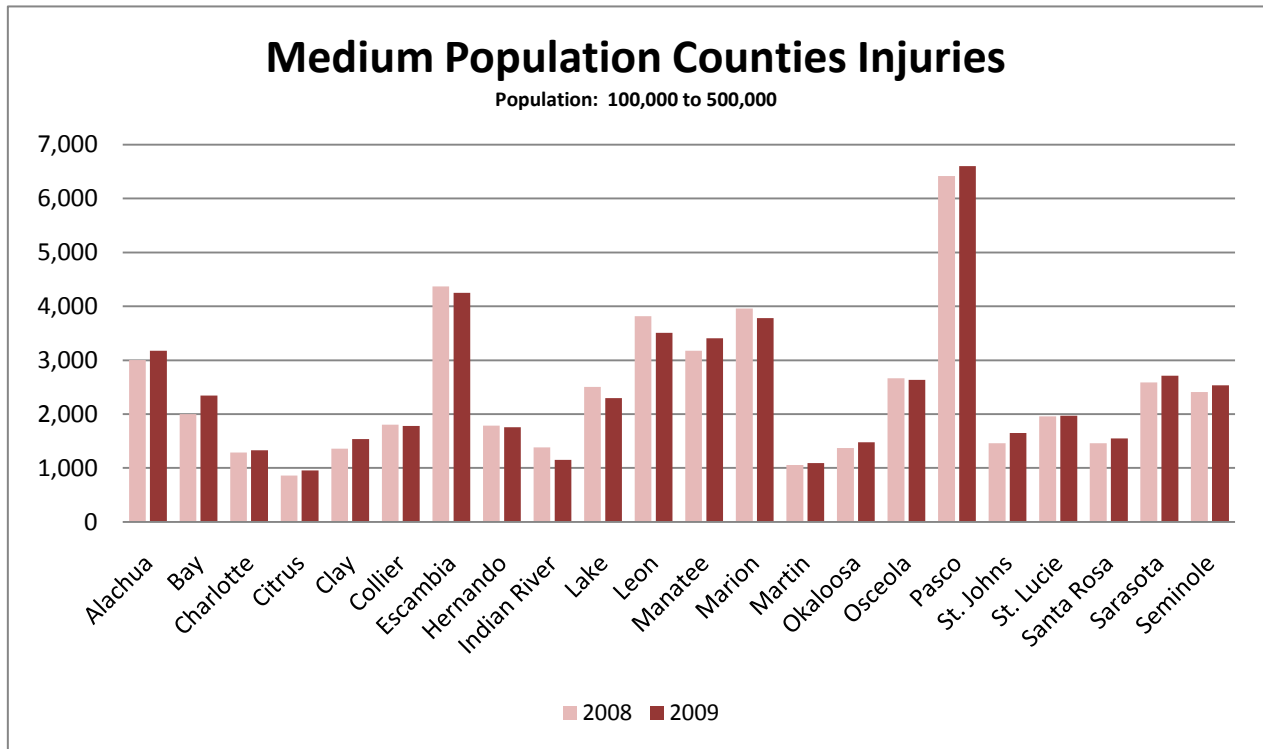

County Data

2009 Florida Traffic Crash Statistics

TABLE 31 5 YEAR ALCOHOL-RELATED INJURY HISTORY BY COUNTY

COUNTY	2005	2006	2007	2008	2009	COUNTY	2005	2006	2007	2008	2009
ALACHUA	192	171	172	173	188	LEON	308	254	315	268	263
BAKER	28	47	41	35	37	LEVY	64	58	47	30	59
BAY	311	259	310	261	265	LIBERTY	10	5	17	9	9
BRADFORD	23	40	43	65	26	MADISON	34	27	24	38	32
BREVARD	426	481	454	410	353	MANATEE	355	356	359	329	296
BROWARD	1,424	1,282	1,119	1,192	1,074	MARION	282	241	257	318	256
CALHOUN	13	18	23	26	23	MARTIN	165	126	135	120	122
CHARLOTTE	191	175	137	112	121	MIAMI-DADE	1,635	1,286	1,238	1,377	1,227
CITRUS	114	112	126	108	107	MONROE	149	143	151	156	168
CLAY	112	120	137	162	110	NASSAU	89	63	81	63	46
COLLIER	244	235	198	203	187	OKALOOSA	212	212	205	159	164
COLUMBIA	94	106	94	121	98	OKEECHOBEE	42	60	63	34	51
DE SOTO	46	45	40	48	35	ORANGE	1,038	952	870	987	900
DIXIE	28	30	17	22	9	OSCEOLA	193	189	199	143	170
DUVAL	805	787	854	813	685	PALM BEACH	1,170	945	1,024	1,002	801
ESCAMBIA	537	495	556	440	467	PASCO	614	539	496	422	412
FLAGLER	101	78	77	98	77	PINELLAS	1,162	987	942	895	747
FRANKLIN	24	10	46	13	21	POLK	600	477	480	479	347
GADSDEN	94	91	66	82	103	PUTNAM	87	134	102	108	107
GILCHRIST	19	22	18	20	13	ST. JOHNS	226	232	193	165	224
GLADES	24	10	13	14	14	ST. LUCIE	206	153	139	172	128
GULF	23	19	19	19	19	SANTA ROSA	151	196	153	137	168
HAMILTON	10	16	16	18	16	SARASOTA	349	310	322	268	242
HARDEE	46	41	25	18	29	SEMINOLE	246	283	272	275	252
HENDRY	32	52	55	27	46	SUMTER	51	81	44	49	53
HERNANDO	162	156	154	140	121	SUWANNEE	56	61	32	46	52
HIGHLANDS	64	70	62	40	51	TAYLOR	44	37	44	40	42
HILLSBOROUGH	1,332	1,273	1,414	1,339	1,031	UNION	14	12	18	19	11
HOLMES	19	23	21	15	19	VOLUSIA	545	605	555	560	474
INDIAN RIVER	128	151	141	124	94	WAKULLA	31	21	38	42	43
JACKSON	51	52	42	56	44	WALTON	85	56	100	74	88
JEFFERSON	27	29	27	25	13	WASHINGTON	32	43	23	17	19
LAFAYETTE	11	6	1	8	9	UNKNOWN	3	3	0	0	0
LAKE	223	202	218	224	205	STATEWIDE	17,783	16,319	16,208	15,736	14,130
LEE	557	468	534	464	447						

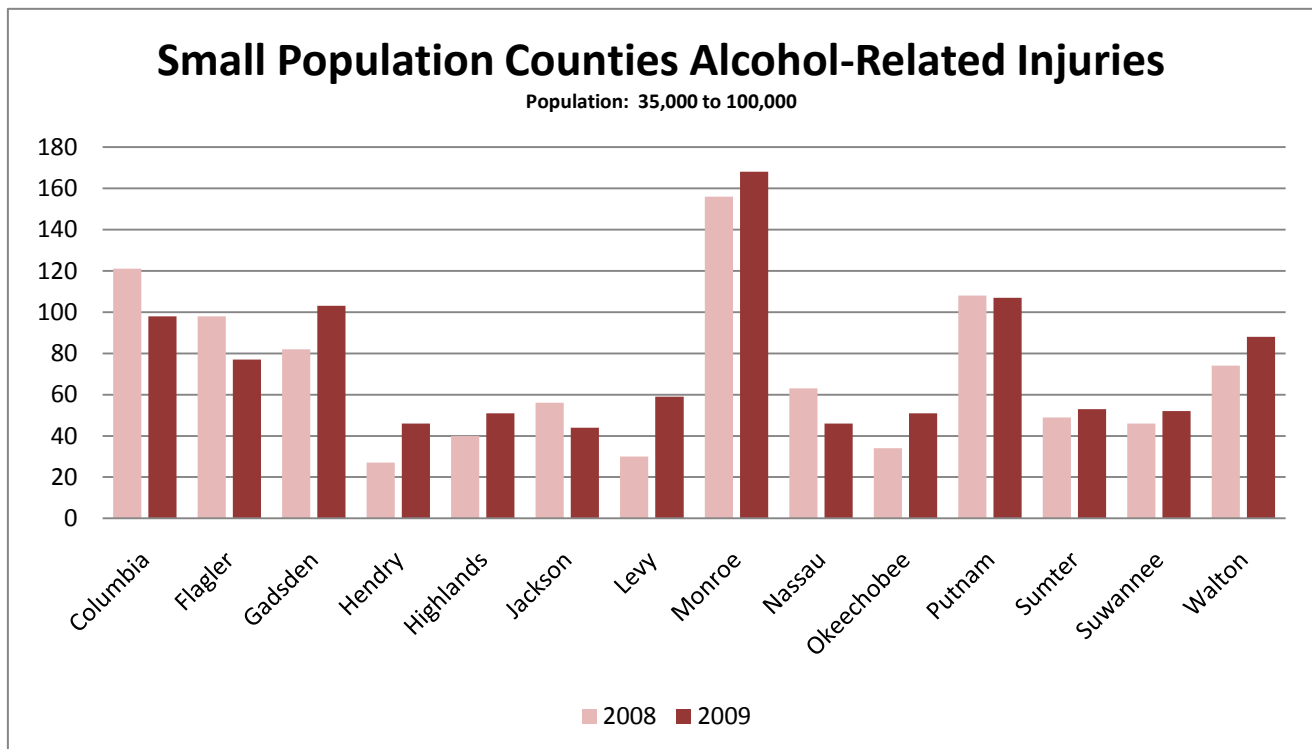
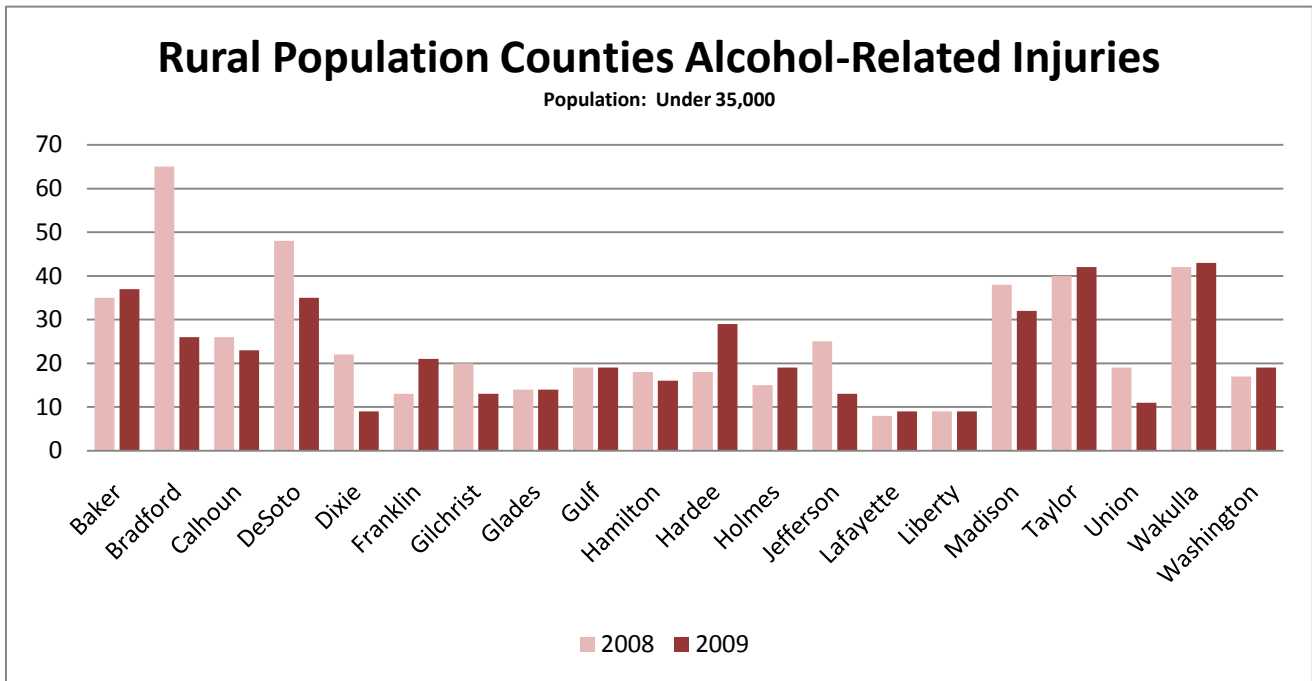

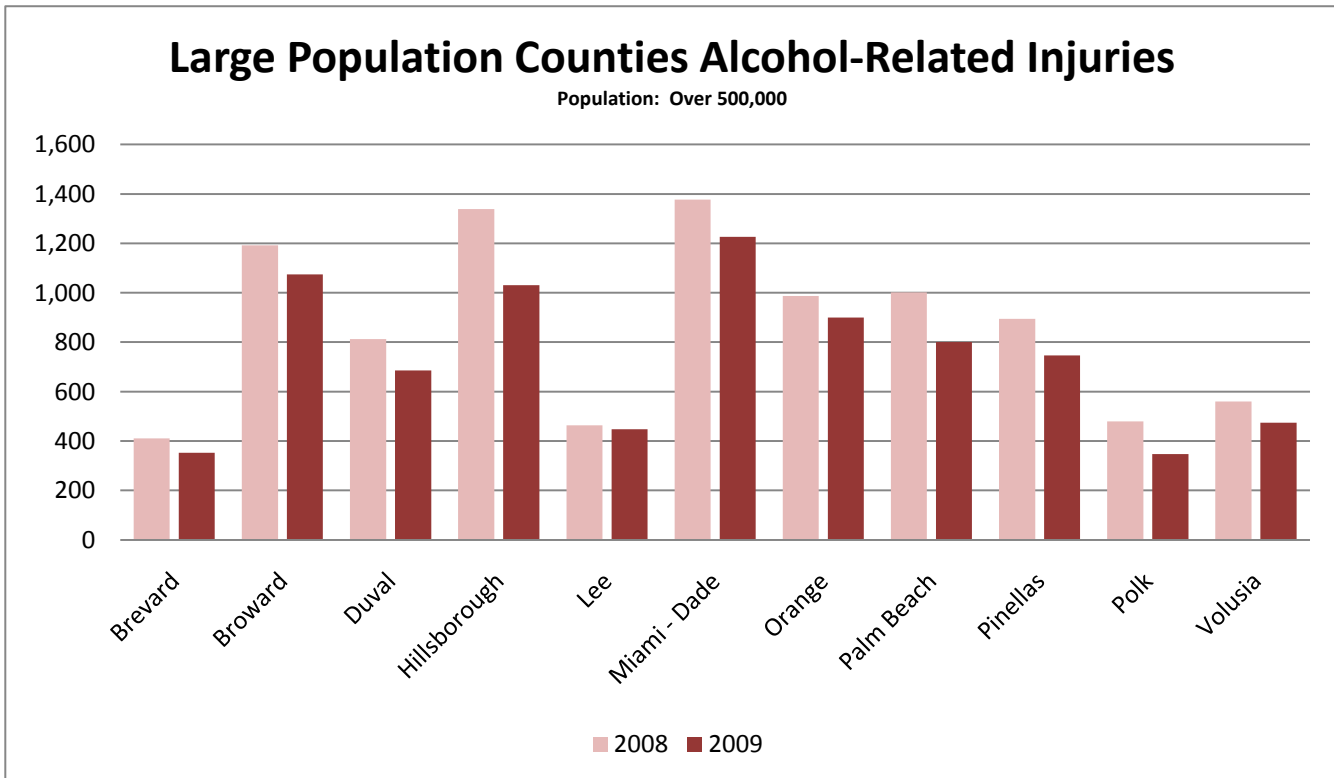
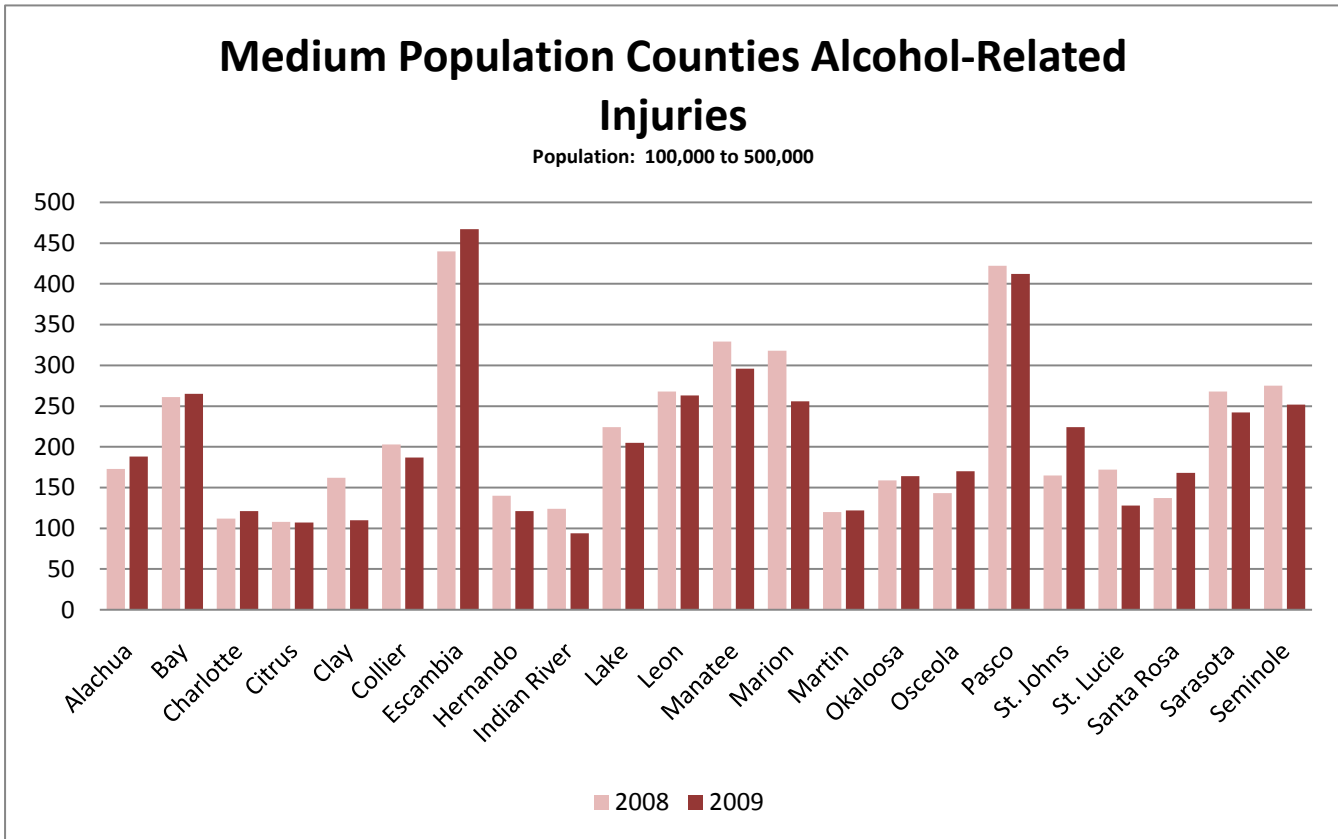

County Data

2009 Florida Traffic Crash Statistics

5 YEAR VEHICLE AND/OR PROPRTY DAMAGE ONLY CRASH HISTORY BY COUNTY											
TABLE 32											
COUNTY	2005	2006	2007	2008	2009	COUNTY	2005	2006	2007	2008	2009
ALACHUA	2,168	2,004	2,172	2,263	2,220	LEON	2,994	2,857	3,082	3,005	2,647
BAKER	94	98	109	113	118	LEVY	196	180	179	165	153
BAY	1,147	1,251	1,265	1,210	1,330	LIBERTY	21	14	21	16	20
BRADFORD	154	148	155	170	141	MADISON	99	96	81	110	97
BREVARD	1,730	1,706	1,783	1,882	1,926	MANATEE	1,850	1,921	1,967	1,647	1,687
BROWARD	12,284	12,768	12,921	12,788	12,455	MARION	1,673	1,647	1,480	1,198	1,086
CALHOUN	28	21	21	29	27	MARTIN	835	737	606	638	668
CHARLOTTE	981	969	748	680	584	MIAMI-DADE	24,735	22,702	25,343	24,471	24,415
CITRUS	279	308	314	371	362	MONROE	576	551	621	527	445
CLAY	541	594	577	649	626	NASSAU	219	197	258	279	233
COLLIER	1,316	1,190	1,077	984	793	OKALOOSA	912	910	945	851	893
COLUMBIA	216	273	261	401	363	OKEECHOBEE	143	157	141	157	124
DE SOTO	127	119	110	97	109	ORANGE	7,320	7,475	8,004	7,391	6,690
DIXIE	56	45	45	48	47	OSCEOLA	1,126	1,141	1,077	1,162	1,126
DUVAL	8,088	7,945	8,034	7,533	7,124	PALM BEACH	6,472	6,256	5,984	5,578	5,228
ESCAMBIA	1,933	1,934	1,946	1,854	2,088	PASCO	1,853	2,120	2,313	2,278	2,095
FLAGLER	225	222	236	207	221	PINELLAS	6,135	6,160	5,893	6,729	6,811
FRANKLIN	39	25	38	34	37	POLK	3,251	3,096	2,815	2,540	2,436
GADSDEN	205	196	269	249	203	PUTNAM	428	441	426	404	317
GILCHRIST	63	37	41	49	47	ST. JOHNS	710	745	807	686	652
GLADES	39	64	74	51	59	ST. LUCIE	1,301	1,089	965	991	988
GULF	31	35	39	34	30	SANTA ROSA	470	489	477	364	445
HAMILTON	49	82	61	108	90	SARASOTA	1,593	1,586	1,558	1,413	1,432
HARDEE	142	131	131	138	116	SEMINOLE	1,365	1,274	1,266	1,159	1,004
HENDRY	146	137	129	107	90	SUMTER	223	266	294	301	224
HERNANDO	411	442	458	405	405	SUWANNEE	114	160	144	211	148
HIGHLANDS	359	356	347	290	255	TAYLOR	90	106	128	115	124
HILLSBOROUGH	10,403	10,708	9,866	8,578	7,240	UNION	24	29	34	29	40
HOLMES	33	28	32	41	35	VOLUSIA	2,727	2,764	2,484	2,267	2,359
INDIAN RIVER	655	628	552	516	447	WAKULLA	73	97	115	103	125
JACKSON	175	163	185	187	159	WALTON	255	267	315	236	243
JEFFERSON	60	56	63	54	58	WASHINGTON	72	70	55	68	53
LAFAYETTE	19	40	25	23	17	UNKNOWN	10	10	10	0	2
LAKE	995	1,126	1,032	1,084	998	STATEWIDE	117,541	115,834	117,658	112,416	107,731
LEE	2,485	2,375	2,654	2,100	1,901						

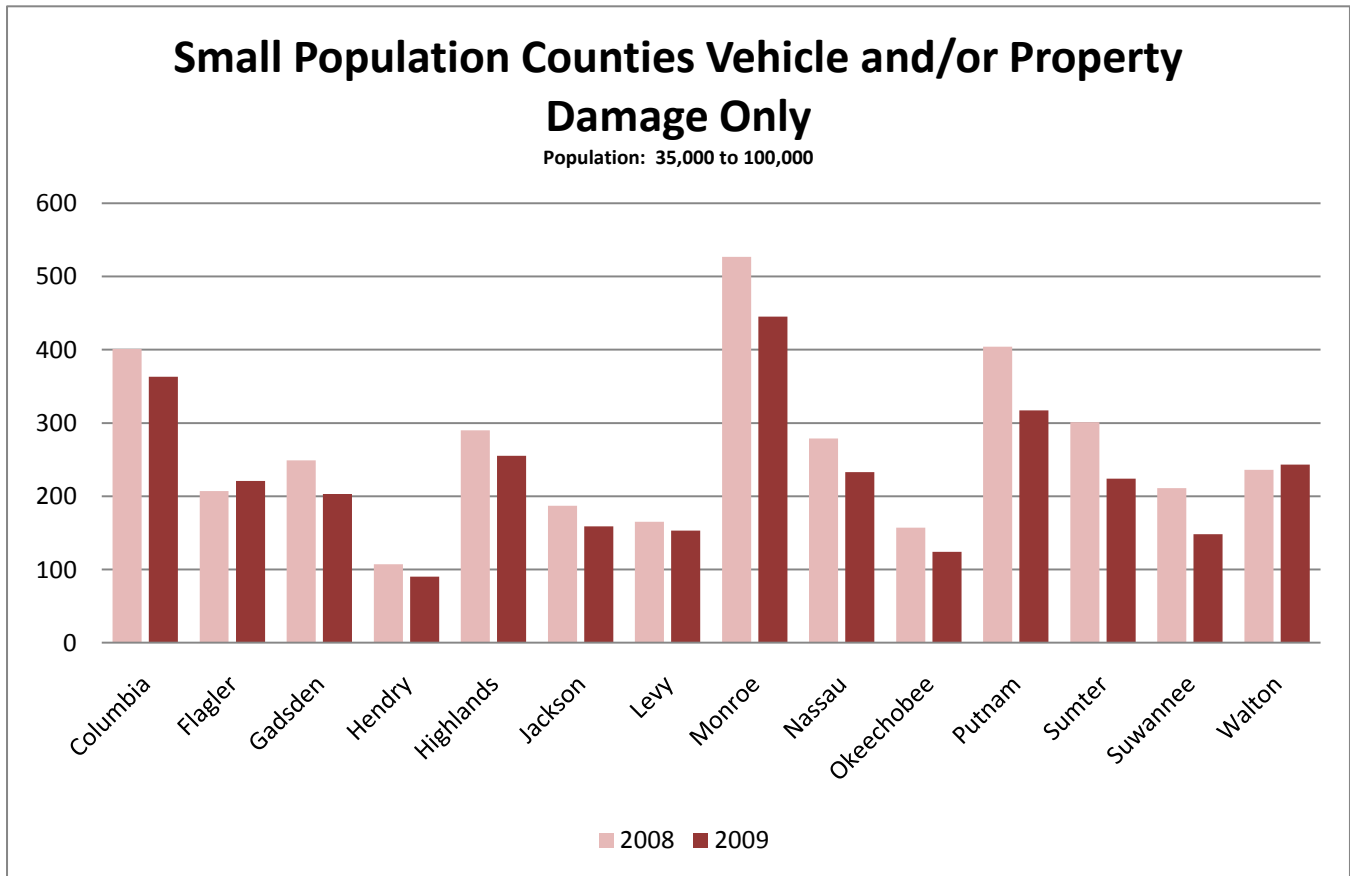
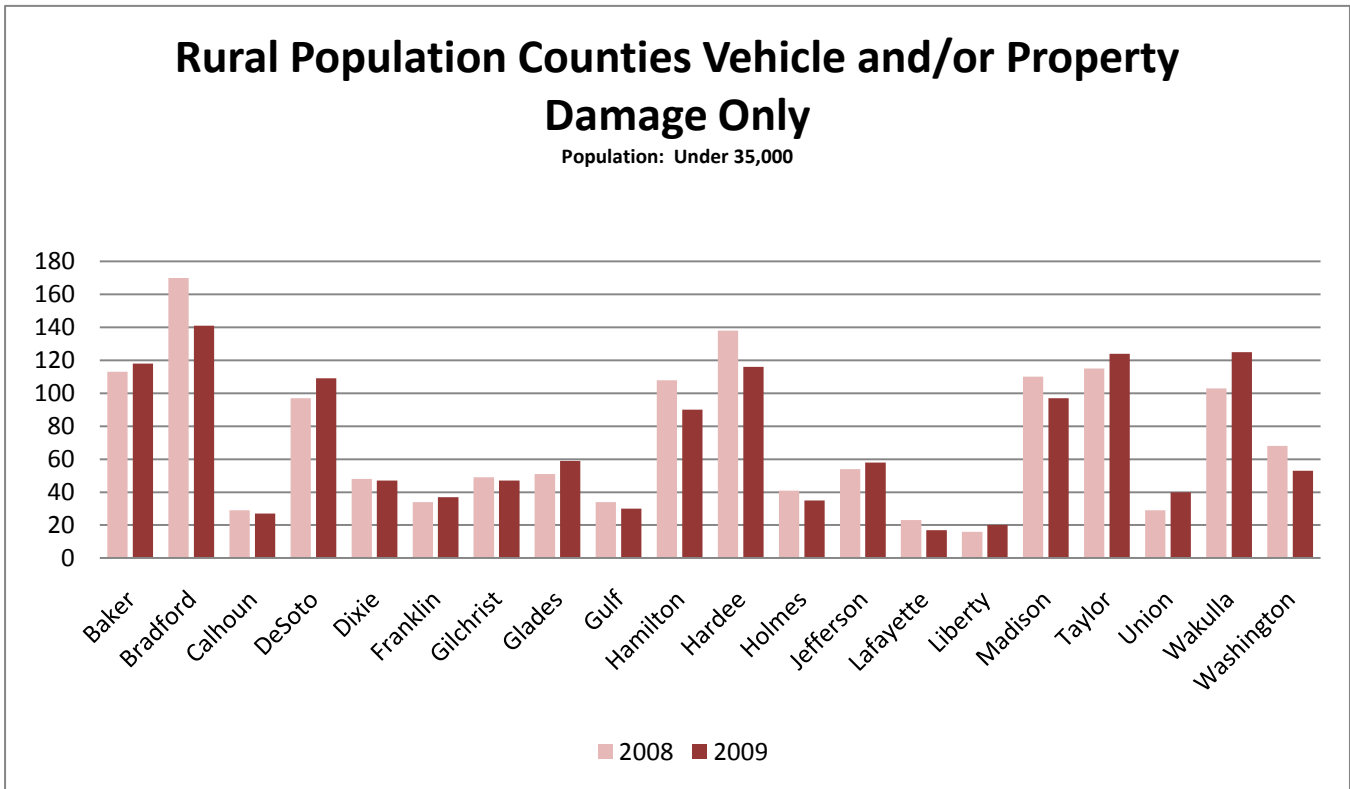

**Medium Population Counties Vehicle and/or
Property Damage Only**

Population: 100,000 to 500,000

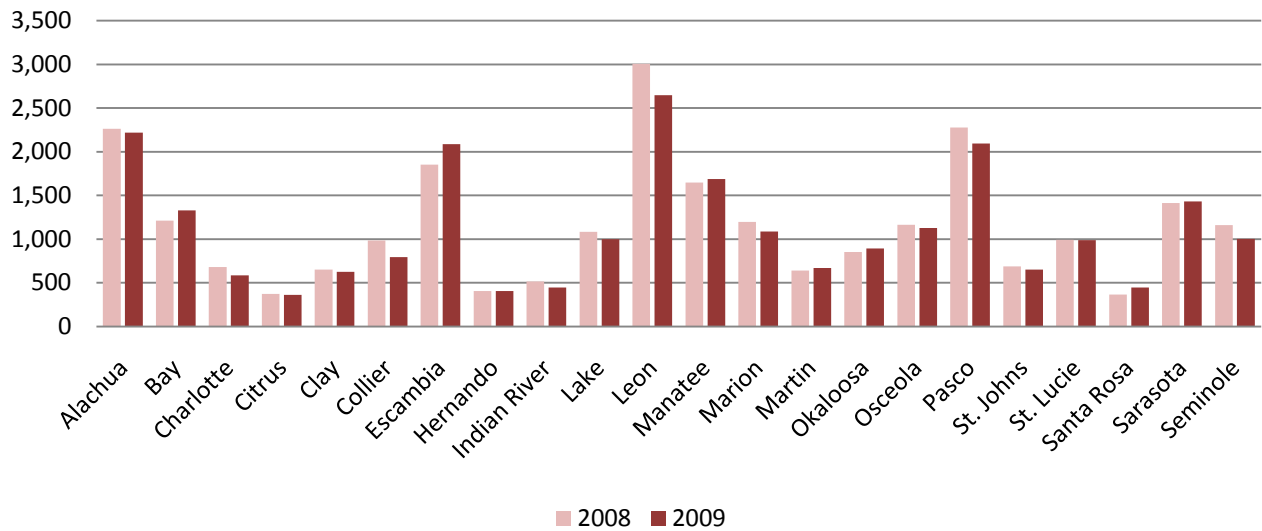

**Large Population Counties Vehicle and/or Property
Damage Only**

Population: Over 500,000

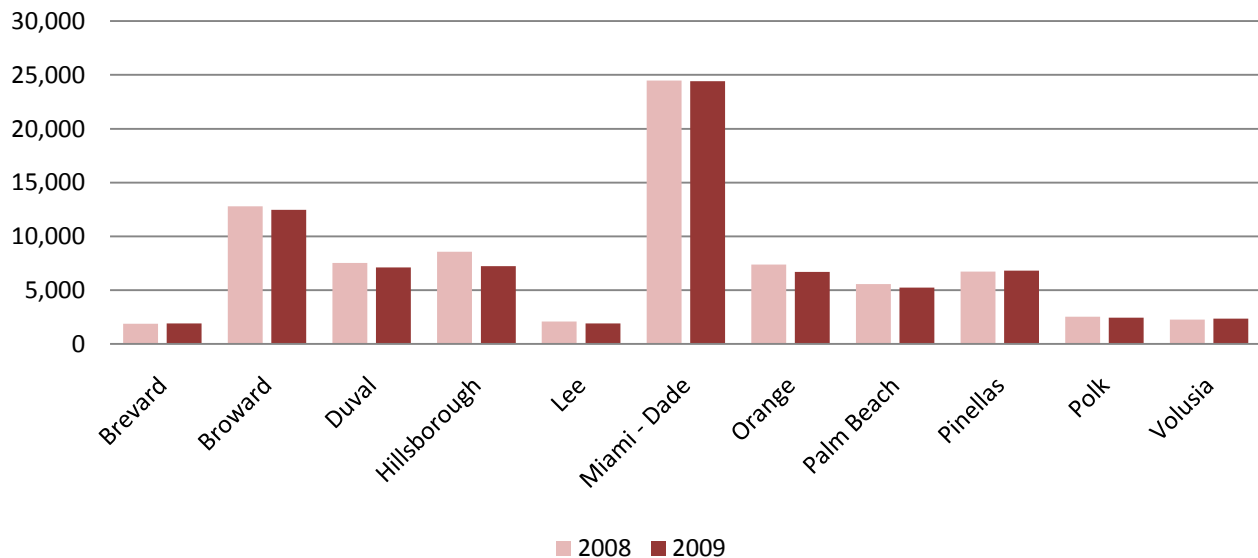

County Data

2009 Florida Traffic Crash Statistics

TABLE 33 5 YEAR MOTORCYCLIST FATALITY HISTORY BY COUNTY*

COUNTY	2005	2006	2007	2008	2009	COUNTY	2005	2006	2007	2008	2009
ALACHUA	1	3	7	3	5	LEON	3	7	3	3	4
BAKER	1	2	2	0	0	LEVY	3	4	1	1	0
BAY	2	11	4	6	6	LIBERTY	0	0	1	0	1
BRADFORD	0	2	4	0	0	MADISON	0	1	1	0	0
BREVARD	13	25	18	16	12	MANATEE	10	8	9	9	7
BROWARD	41	44	52	37	23	MARION	14	8	10	16	8
CALHOUN	0	1	0	1	0	MARTIN	2	7	1	1	3
CHARLOTTE	13	5	4	6	4	MIAMI-DADE	45	61	52	44	45
CITRUS	2	3	7	7	2	MONROE	2	3	5	5	8
CLAY	5	4	1	6	0	NASSAU	0	0	4	1	0
COLLIER	2	6	3	6	3	OKALOOSA	4	3	2	6	2
COLUMBIA	0	3	1	4	3	OKEECHOBEE	1	0	3	0	2
DE SOTO	0	1	0	0	1	ORANGE	21	32	31	28	25
DIXIE	0	1	1	0	0	OSCEOLA	5	11	9	11	10
DUVAL	23	22	30	23	18	PALM BEACH	24	28	31	34	18
ESCAMBIA	9	4	9	10	6	PASCO	12	13	18	15	7
FLAGLER	3	11	4	9	2	PINELLAS	17	24	26	27	24
FRANKLIN	0	0	0	0	0	POLK	14	21	14	17	9
GADSDEN	0	0	1	1	0	PUTNAM	2	0	5	1	1
GILCHRIST	1	0	0	1	0	ST. JOHNS	7	1	8	9	2
GLADES	0	0	1	0	1	ST. LUCIE	6	3	4	6	4
GULF	1	0	0	0	1	SANTA ROSA	4	2	4	1	3
HAMILTON	0	0	0	0	0	SARASOTA	6	5	11	9	7
HARDEE	0	0	1	1	1	SEMINOLE	6	8	9	4	9
HENDRY	1	2	0	1	1	SUMTER	1	3	3	2	2
HERNANDO	4	4	8	7	1	SUWANNEE	0	2	2	0	0
HIGHLANDS	3	5	3	7	2	TAYLOR	0	0	0	1	3
HILLSBOROUGH	42	37	27	31	27	UNION	1	0	0	1	2
HOLMES	1	1	0	0	0	VOLUSIA	33	34	23	30	22
INDIAN RIVER	3	1	3	3	1	WAKULLA	1	1	0	2	2
JACKSON	1	0	2	0	1	WALTON	2	2	2	2	1
JEFFERSON	0	1	0	0	0	WASHINGTON	1	1	1	2	1
LAFAYETTE	0	0	0	0	0	UNKNOWN	0	0	0	0	0
LAKE	9	11	8	8	9	STATEWIDE	441	521	517	502	376
LEE	13	18	23	20	14						

* Includes motorcycle drivers only

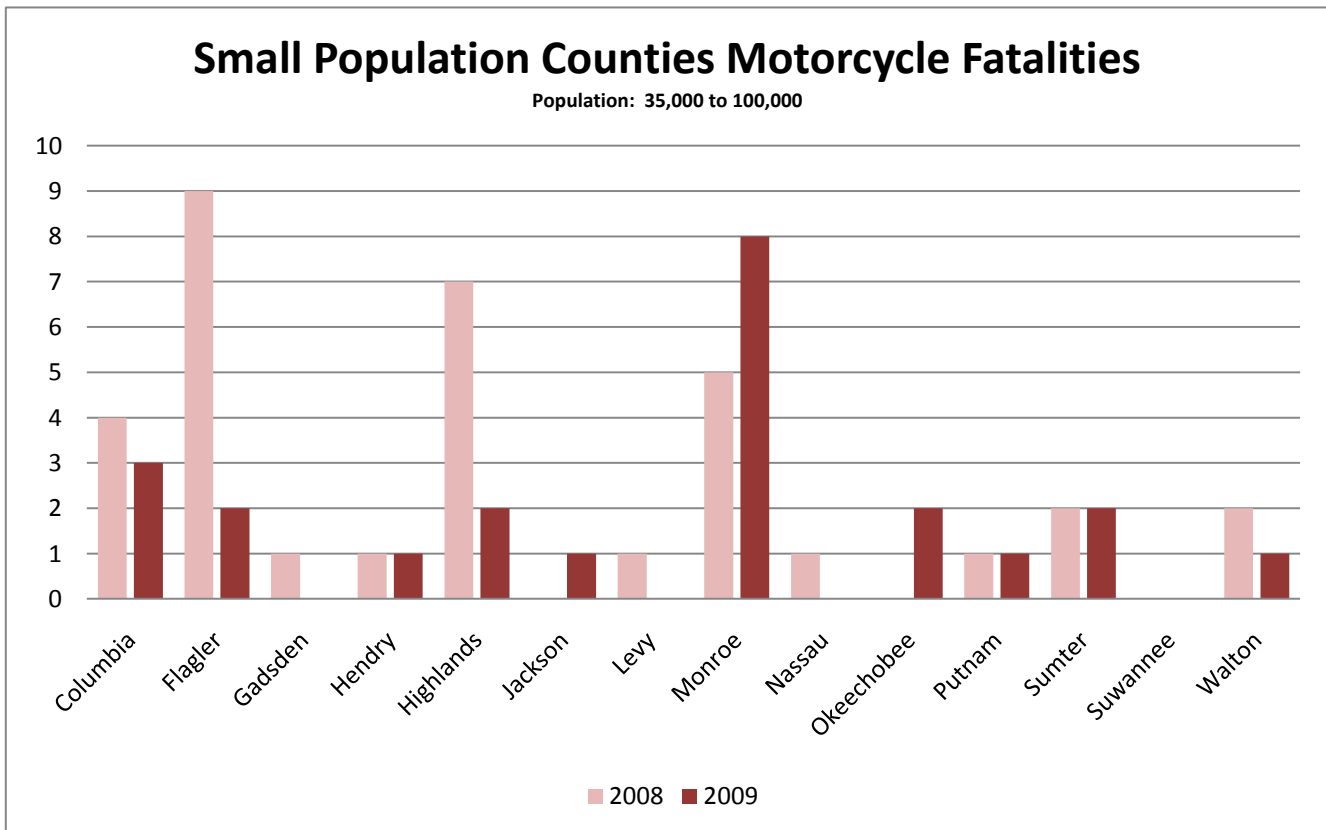
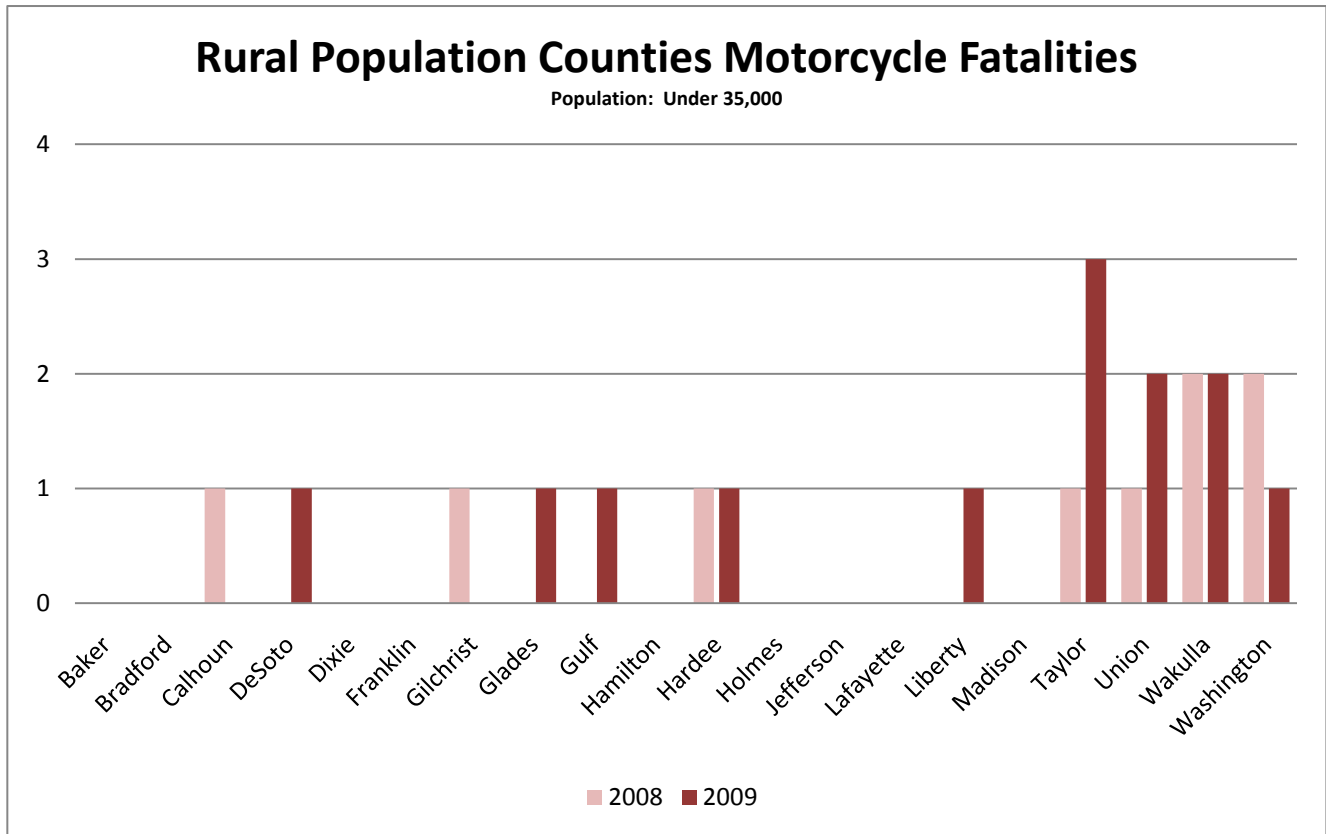

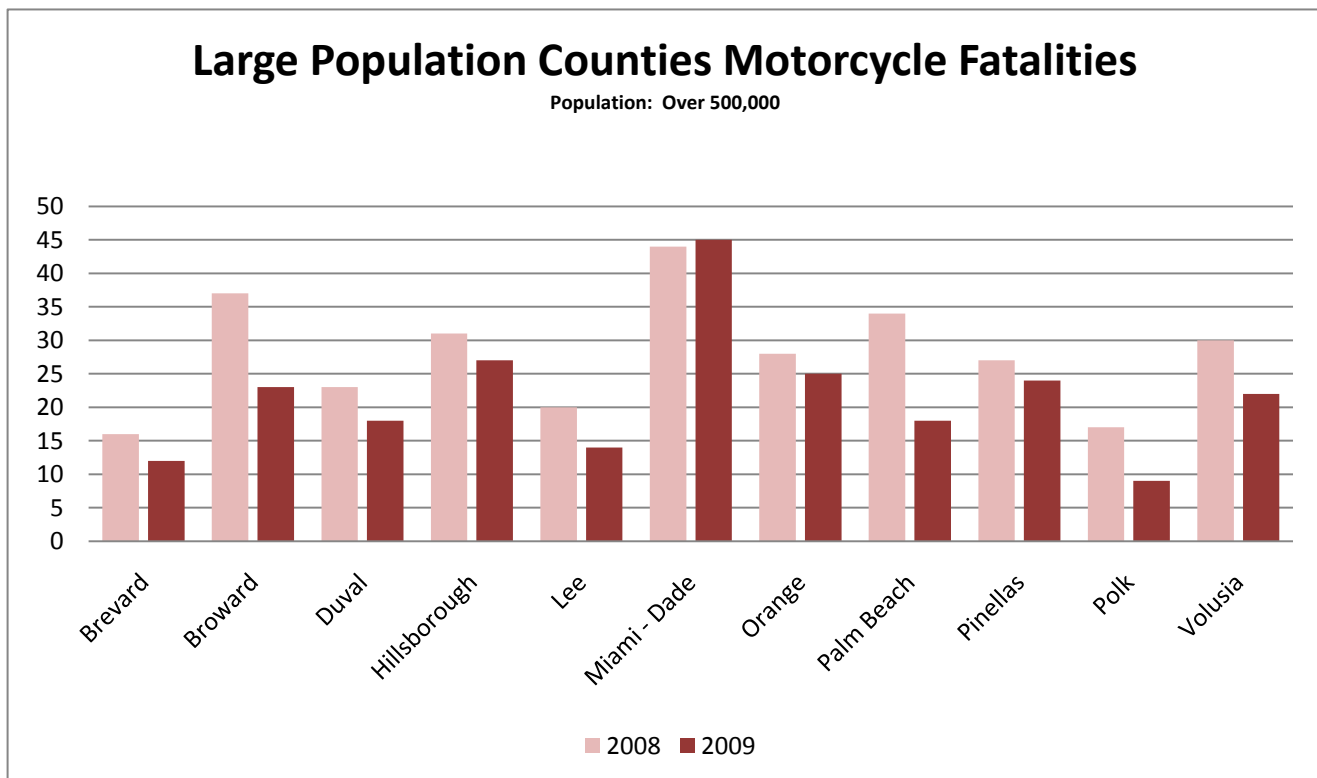
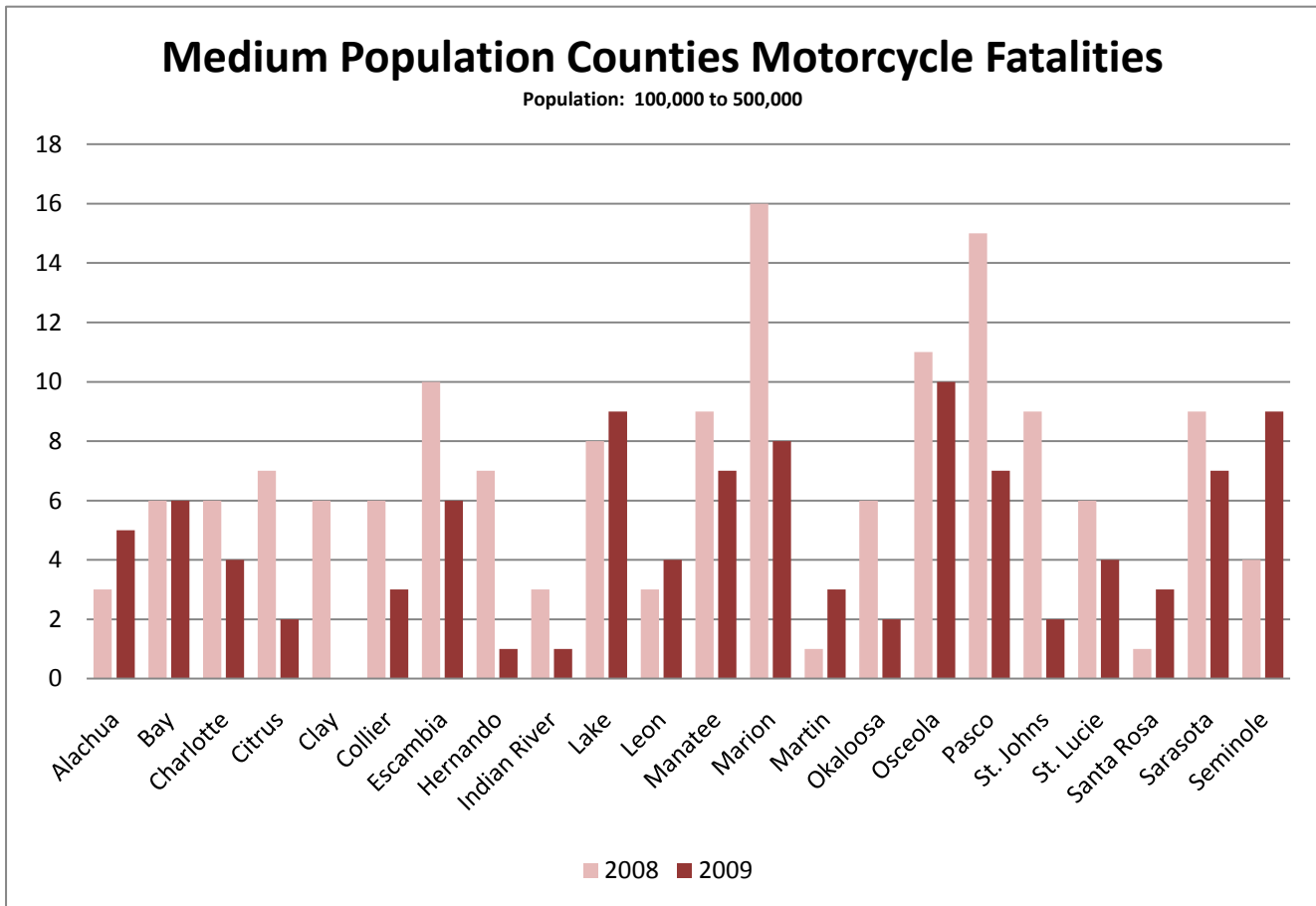

County Data

2009 Florida Traffic Crash Statistics

TABLE 34 5 YEAR MOTORCYCLIST INJURY HISTORY BY COUNTY

COUNTY	2005	2006	2007	2008	2009	COUNTY	2005	2006	2007	2008	2009
ALACHUA	63	101	119	115	128	LEON	90	88	104	138	122
BAKER	8	2	9	8	3	LEVY	8	17	25	15	11
BAY	100	137	93	142	129	LIBERTY	1	1	2	4	5
BRADFORD	7	12	8	15	11	MADISON	7	3	5	8	10
BREVARD	228	262	246	296	232	MANATEE	99	131	116	133	111
BROWARD	593	616	646	690	623	MARION	133	188	194	183	132
CALHOUN	3	2	3	0	4	MARTIN	44	77	52	66	49
CHARLOTTE	82	84	87	72	78	MIAMI-DADE	818	712	904	841	727
CITRUS	52	67	72	91	70	MONROE	221	202	189	214	205
CLAY	67	52	50	87	81	NASSAU	15	37	37	37	21
COLLIER	94	79	60	86	74	OKALOOSA	64	59	83	77	77
COLUMBIA	18	26	24	31	22	OKEECHOBEE	10	17	21	23	12
DE SOTO	7	15	7	13	6	ORANGE	472	507	531	538	493
DIXIE	3	3	4	7	3	OSCEOLA	84	113	125	125	98
DUVAL	328	395	384	494	385	PALM BEACH	388	330	408	359	350
ESCAMBIA	141	155	155	127	123	PASCO	226	253	251	271	215
FLAGLER	48	72	61	67	62	PINELLAS	420	465	449	473	444
FRANKLIN	3	0	3	4	3	POLK	214	263	259	236	210
GADSDEN	11	15	7	8	6	PUTNAM	37	39	55	46	34
GILCHRIST	6	5	5	5	2	ST. JOHNS	84	78	122	75	97
GLADES	3	4	3	3	6	ST. LUCIE	86	106	83	105	76
GULF	2	1	3	3	2	SANTA ROSA	42	67	59	79	45
HAMILTON	3	10	3	2	6	SARASOTA	128	125	130	141	121
HARDEE	13	10	12	6	9	SEMINOLE	131	148	135	137	126
HENDRY	12	11	13	15	12	SUMTER	19	33	34	29	18
HERNANDO	71	100	99	122	113	SUWANNEE	6	10	11	17	11
HIGHLANDS	27	43	35	21	32	TAYLOR	4	5	9	9	12
HILLSBOROUGH	503	616	588	584	482	UNION	1	2	1	5	2
HOLMES	5	5	5	4	6	VOLUSIA	519	538	517	500	482
INDIAN RIVER	36	48	46	46	49	WAKULLA	14	9	7	18	12
JACKSON	20	16	13	17	15	WALTON	28	27	30	26	23
JEFFERSON	1	2	1	6	4	WASHINGTON	4	7	5	5	5
LAFAYETTE	1	0	1	1	0	UNKNOWN	0	2	2	0	0
LAKE	113	129	143	151	126	STATEWIDE	7,282	7,934	8,186	8,519	7,435
LEE	193	180	223	247	172						

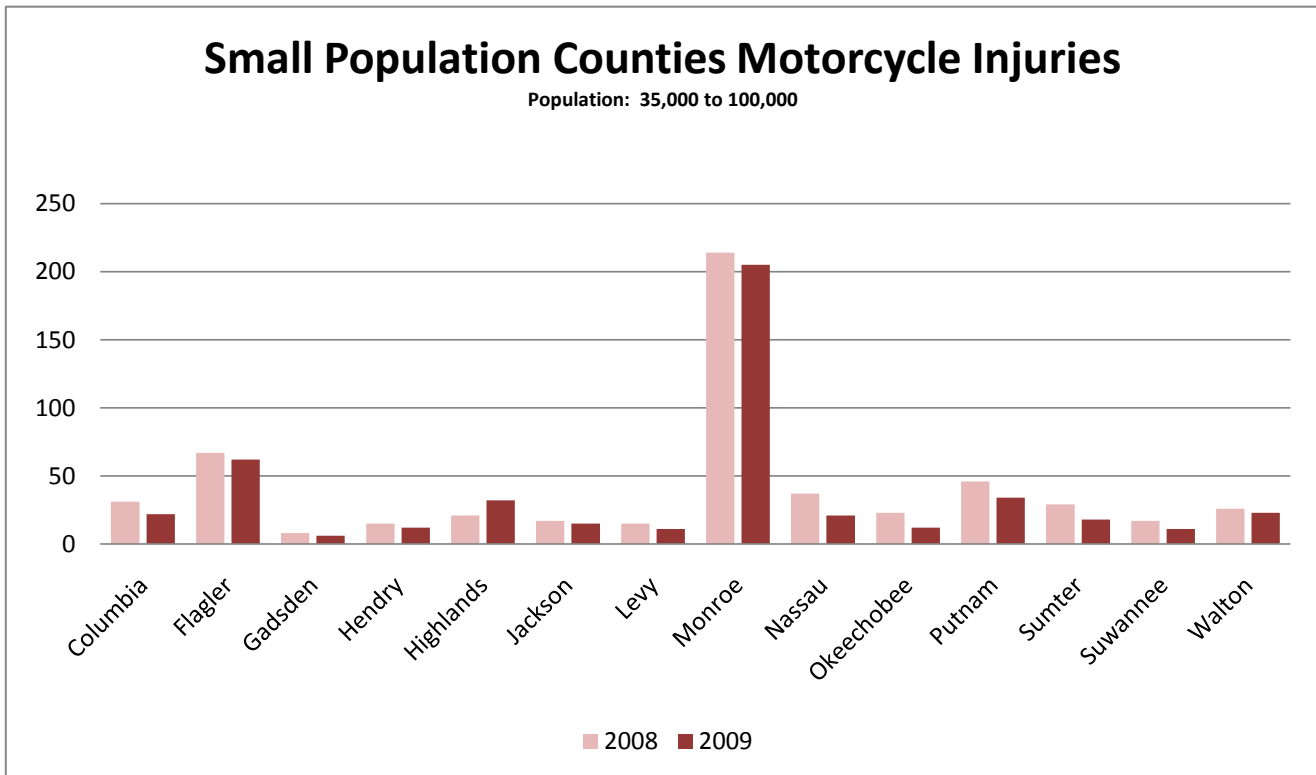
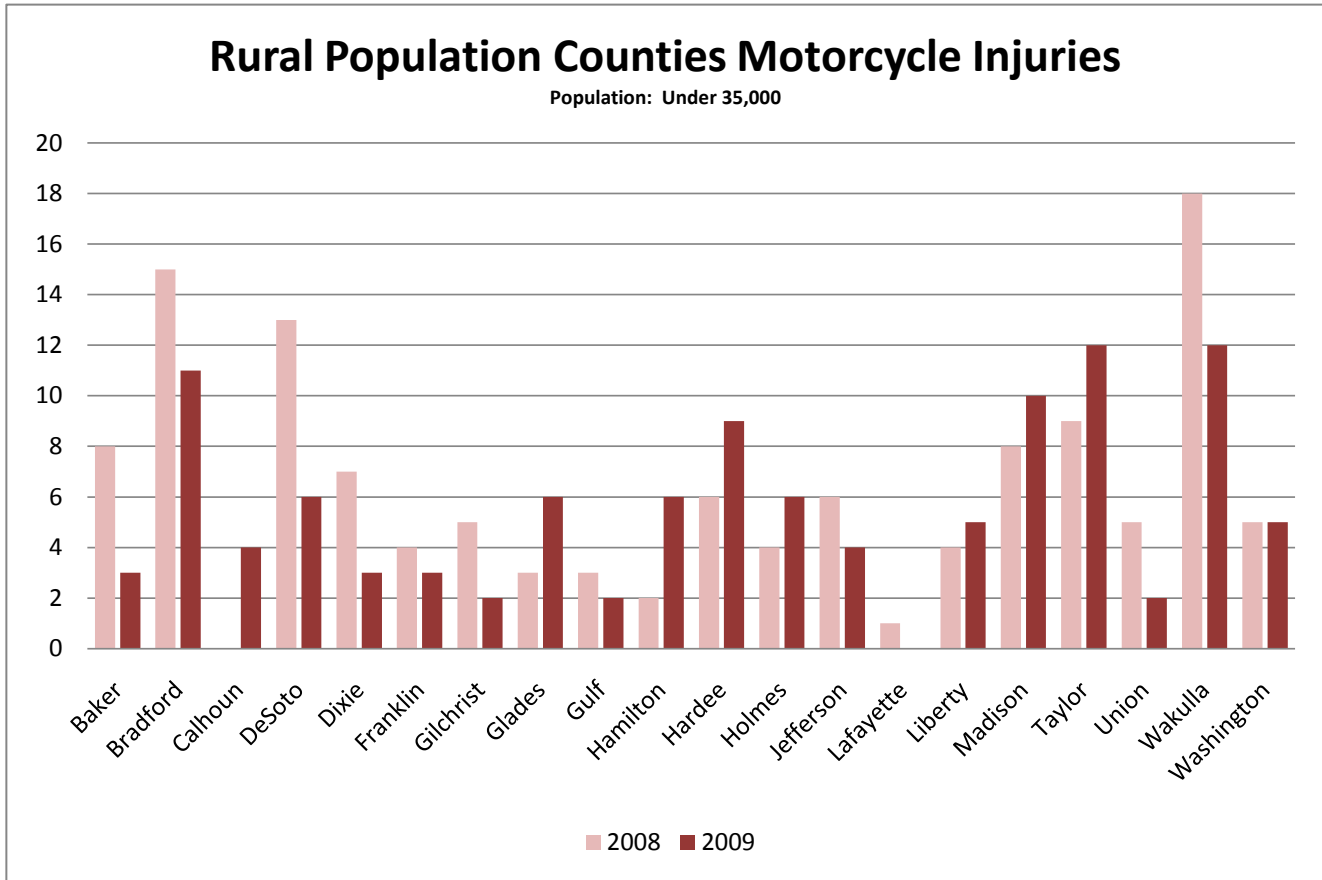

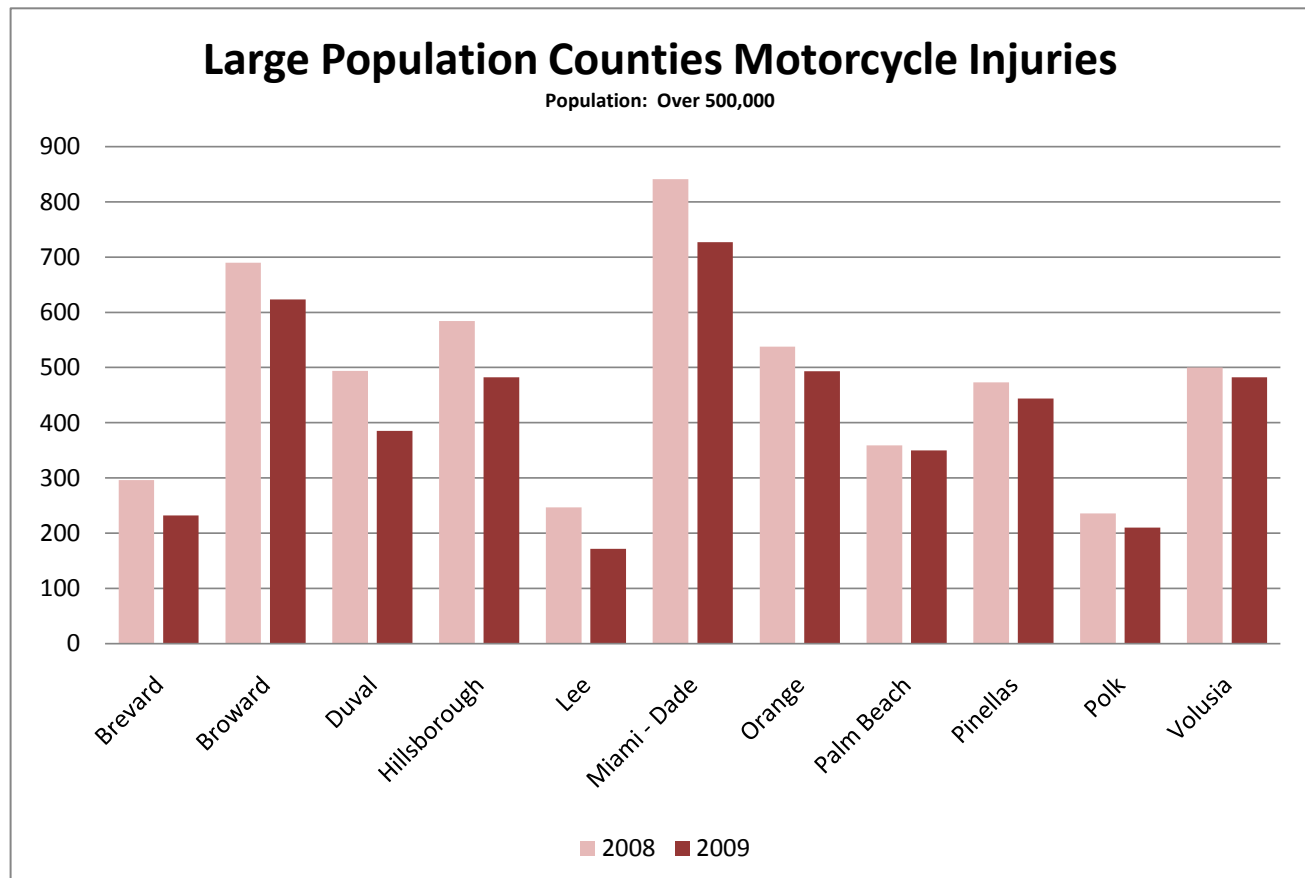
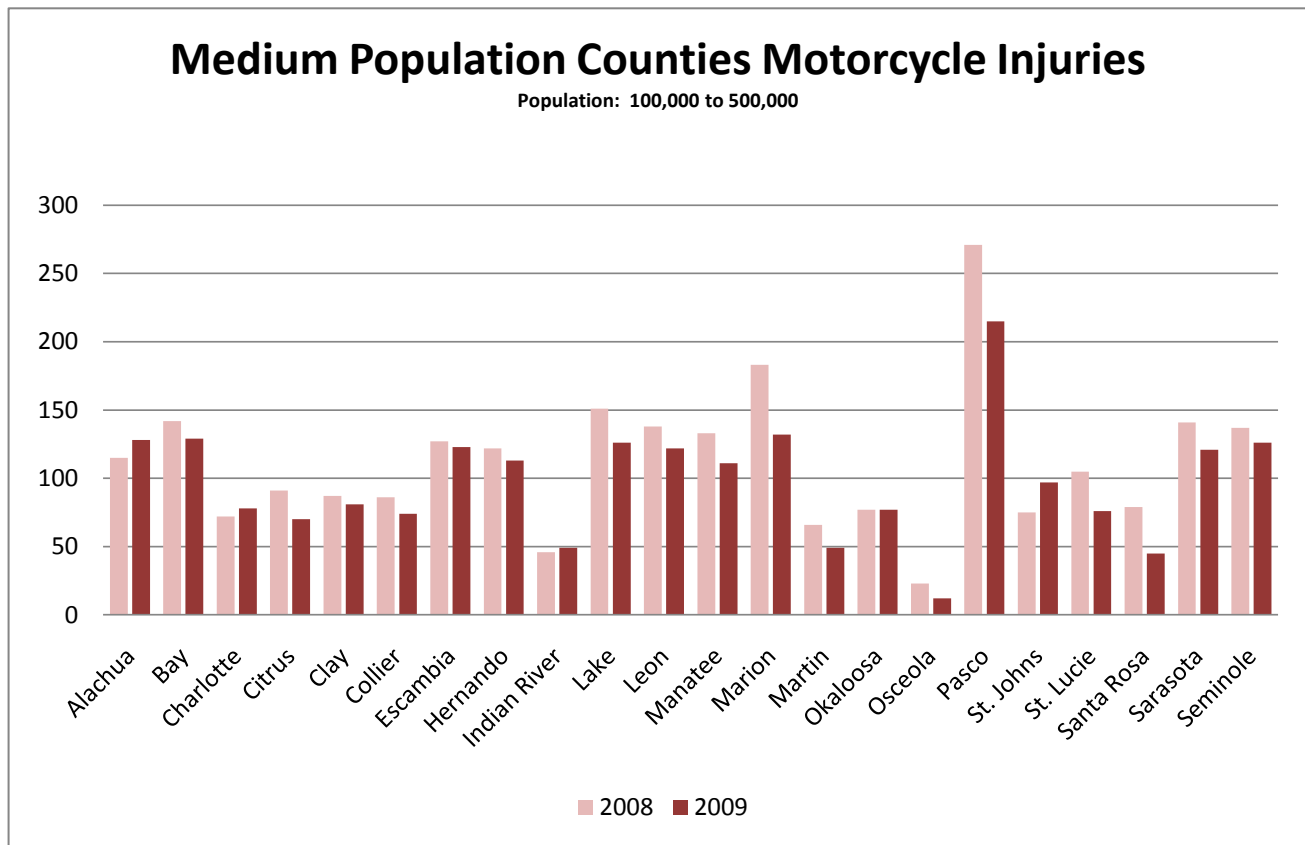

County Data

2009 Florida Traffic Crash Statistics

TABLE 35 5 YEAR BICYCLIST FATALITY HISTORY BY COUNTY*

COUNTY	2005	2006	2007	2008	2009	COUNTY	2005	2006	2007	2008	2009
ALACHUA	0	2	5	4	3	LEON	2	1	0	3	0
BAKER	0	0	0	0	0	LEVY	0	0	0	0	0
BAY	1	3	1	0	3	LIBERTY	0	0	0	0	0
BRADFORD	0	0	0	1	1	MADISON	0	0	0	0	0
BREVARD	3	5	7	1	1	MANATEE	4	6	1	1	1
BROWARD	8	12	6	12	10	MARION	0	2	4	6	1
CALHOUN	0	0	0	0	0	MARTIN	2	2	0	6	1
CHARLOTTE	0	0	2	0	0	MIAMI-DADE	8	8	12	5	12
CITRUS	1	0	0	0	1	MONROE	1	2	2	1	1
CLAY	0	0	0	1	1	NASSAU	0	0	0	0	1
COLLIER	5	3	3	4	1	OKALOOSA	0	3	3	1	0
COLUMBIA	1	1	0	0	0	OKEECHOBEE	0	1	0	1	0
DE SOTO	1	1	0	1	0	ORANGE	10	10	14	9	6
DIXIE	0	0	0	0	0	OSCEOLA	3	2	1	1	0
DUVAL	3	7	10	4	4	PALM BEACH	8	9	10	8	11
ESCAMBIA	3	1	2	2	4	PASCO	1	2	4	2	4
FLAGLER	1	1	0	1	0	PINELLAS	7	5	4	10	10
FRANKLIN	0	0	0	0	0	POLK	6	3	3	3	3
GADSDEN	0	0	0	0	0	PUTNAM	0	0	0	2	1
GILCHRIST	0	0	0	1	0	ST. JOHNS	3	0	1	2	0
GLADES	0	0	0	0	0	ST. LUCIE	2	2	1	2	1
GULF	0	0	0	0	0	SANTA ROSA	0	0	1	0	1
HAMILTON	0	0	0	0	0	SARASOTA	3	5	5	3	1
HARDEE	0	0	0	0	0	SEMINOLE	4	2	0	2	0
HENDRY	1	1	1	2	0	SUMTER	1	0	1	0	0
HERNANDO	1	0	1	2	2	SUWANNEE	0	0	0	0	0
HIGHLANDS	0	2	0	0	0	TAYLOR	1	0	1	0	0
HILLSBOROUGH	10	7	6	4	6	UNION	0	0	0	0	0
HOLMES	0	0	0	0	0	VOLUSIA	1	2	3	3	1
INDIAN RIVER	0	2	0	0	1	WAKULLA	0	0	0	0	0
JACKSON	0	0	0	0	0	WALTON	1	0	0	1	0
JEFFERSON	0	1	0	0	0	WASHINGTON	0	0	0	0	0
LAFAYETTE	0	0	0	0	0	UNKNOWN	0	0	0	0	0
LAKE	3	1	2	0	1	STATEWIDE	119	124	121	118	99
LEE	9	7	4	6	4						

* Includes bicycle drivers only

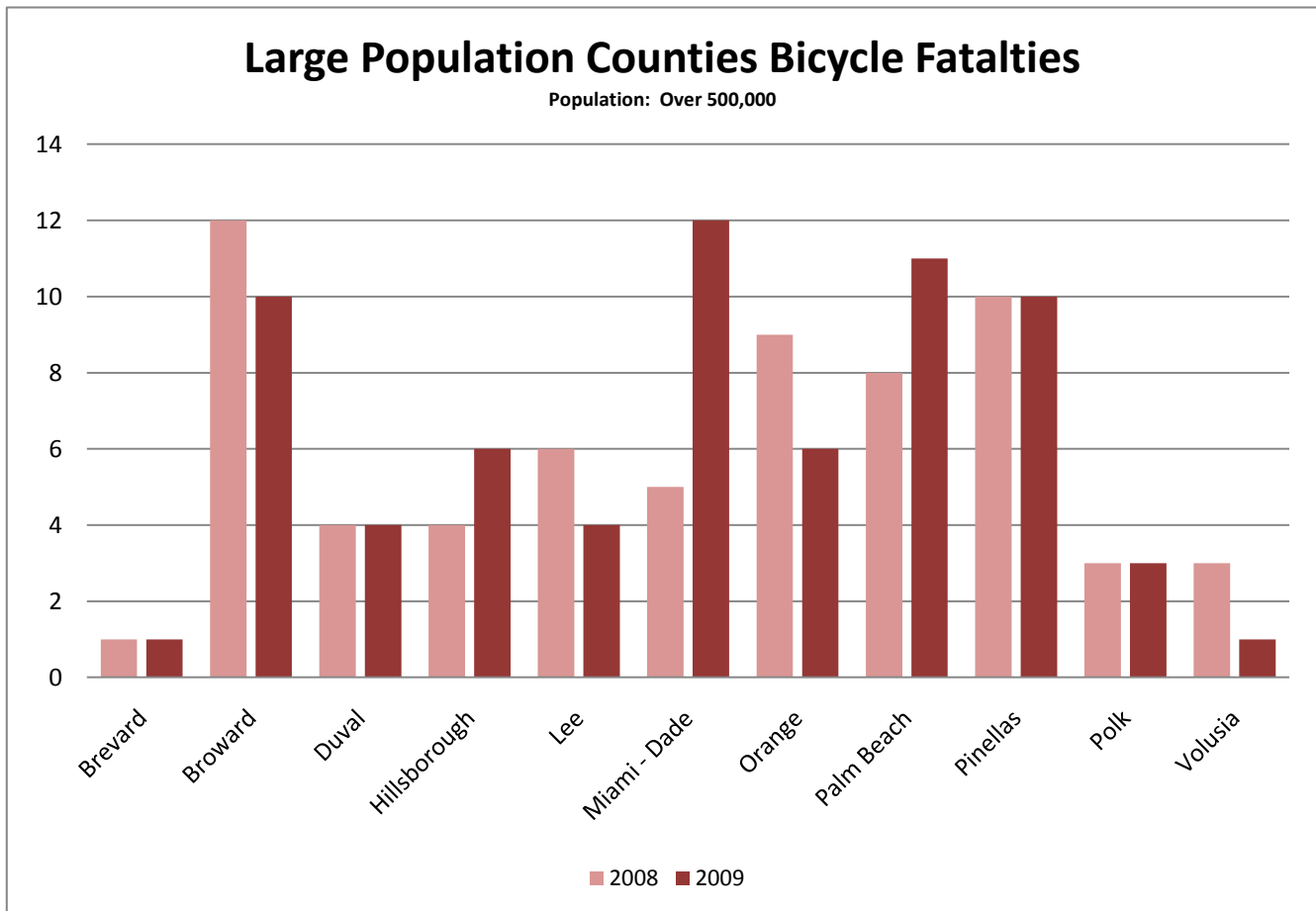
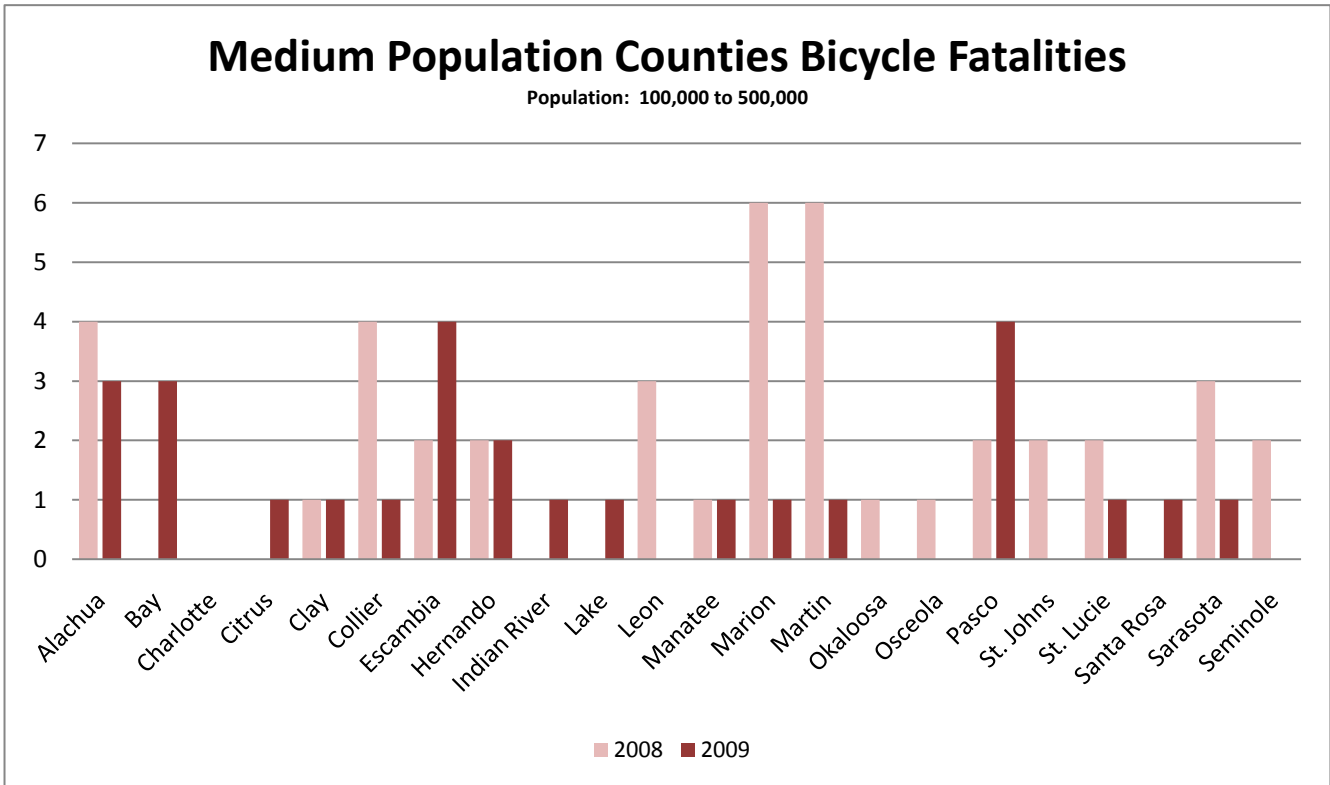

County Data

2009 Florida Traffic Crash Statistics

TABLE 36 5 YEAR BICYCLIST INJURY HISTORY BY COUNTY

COUNTY	2005	2006	2007	2008	2009	COUNTY	2005	2006	2007	2008	2009
ALACHUA	66	86	97	102	105	LEON	63	63	63	68	61
BAKER	2	0	1	3	1	LEVY	4	2	3	1	2
BAY	30	36	41	39	40	LIBERTY	0	0	0	1	1
BRADFORD	4	2	3	1	3	MADISON	2	2	0	2	0
BREVARD	137	101	115	130	112	MANATEE	103	96	100	99	101
BROWARD	530	489	467	515	505	MARION	55	45	44	51	42
CALHOUN	0	0	0	0	0	MARTIN	49	37	46	49	46
CHARLOTTE	32	47	49	27	34	MIAMI-DADE	444	391	403	454	452
CITRUS	13	10	13	7	9	MONROE	92	84	70	70	86
CLAY	34	16	20	27	22	NASSAU	10	6	10	5	5
COLLIER	80	73	117	91	72	OKALOOSA	32	37	42	21	27
COLUMBIA	6	13	9	8	4	OKEECHOBEE	3	3	6	8	3
DE SOTO	5	7	6	3	3	ORANGE	305	282	285	280	284
DIXIE	1	0	2	2	1	OSCEOLA	48	39	35	41	27
DUVAL	221	208	214	211	214	PALM BEACH	383	338	336	335	335
ESCAMBIA	74	77	77	80	82	PASCO	115	95	111	125	124
FLAGLER	13	13	18	15	6	PINELLAS	404	402	430	450	449
FRANKLIN	1	0	0	1	0	POLK	108	108	77	85	91
GADSDEN	5	2	3	3	4	PUTNAM	4	5	4	7	11
GILCHRIST	0	0	0	0	0	ST. JOHNS	39	52	43	44	57
GLADES	0	0	0	0	0	ST. LUCIE	37	46	46	46	51
GULF	0	0	0	0	1	SANTA ROSA	12	21	11	9	17
HAMILTON	0	0	1	0	1	SARASOTA	145	124	87	123	113
HARDEE	3	2	2	2	3	SEMINOLE	64	61	59	62	78
HENDRY	3	6	2	2	2	SUMTER	4	7	7	9	4
HERNANDO	15	24	28	23	14	SUWANNEE	2	2	5	5	1
HIGHLANDS	7	9	9	7	8	TAYLOR	1	2	2	3	2
HILLSBOROUGH	418	365	367	321	346	UNION	0	1	0	1	0
HOLMES	0	0	0	0	0	VOLUSIA	142	134	161	138	147
INDIAN RIVER	24	33	27	21	29	WAKULLA	2	2	1	4	3
JACKSON	1	2	2	3	2	WALTON	12	7	4	10	7
JEFFERSON	0	0	1	1	1	WASHINGTON	1	2	1	1	1
LAFAYETTE	0	0	0	0	0	UNKNOWN	0	0	0	0	0
LAKE	22	32	28	30	18	STATEWIDE	4,515	4,227	4,303	4,380	4,376
LEE	83	78	92	98	106						

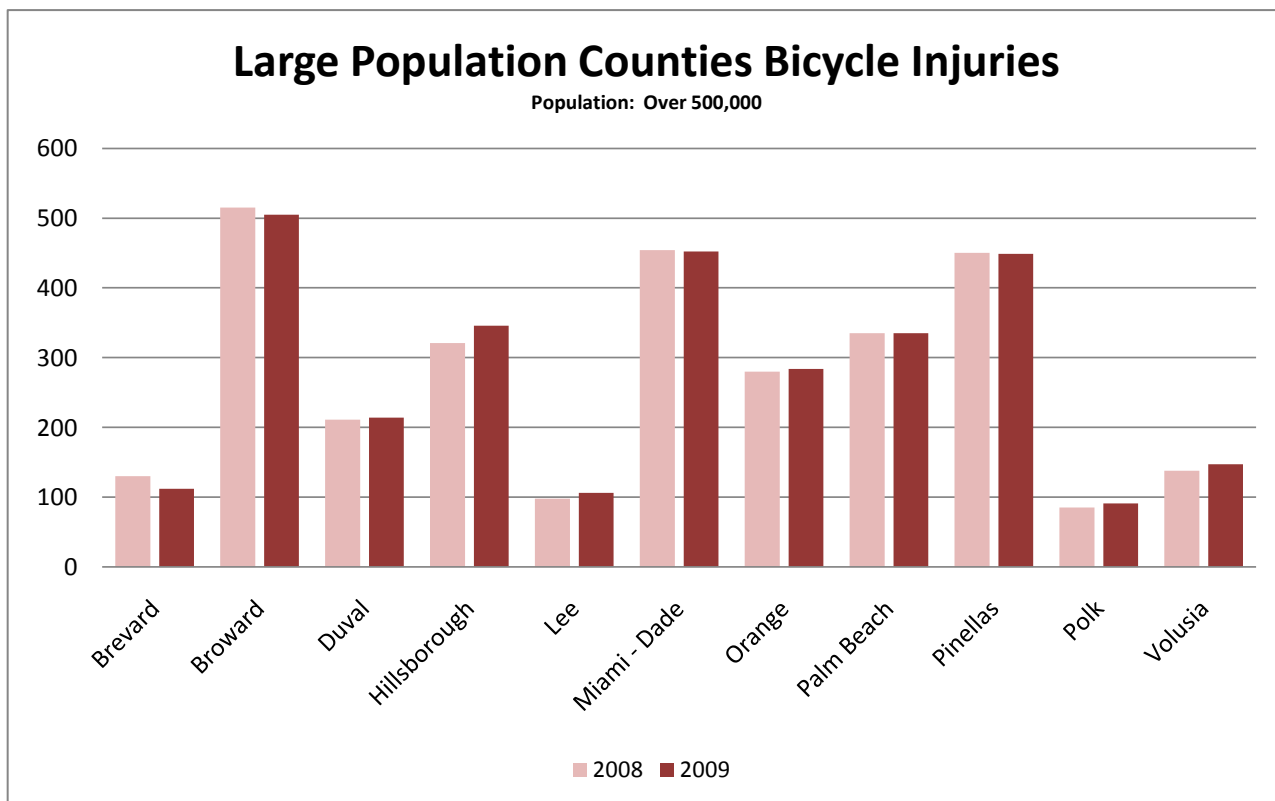
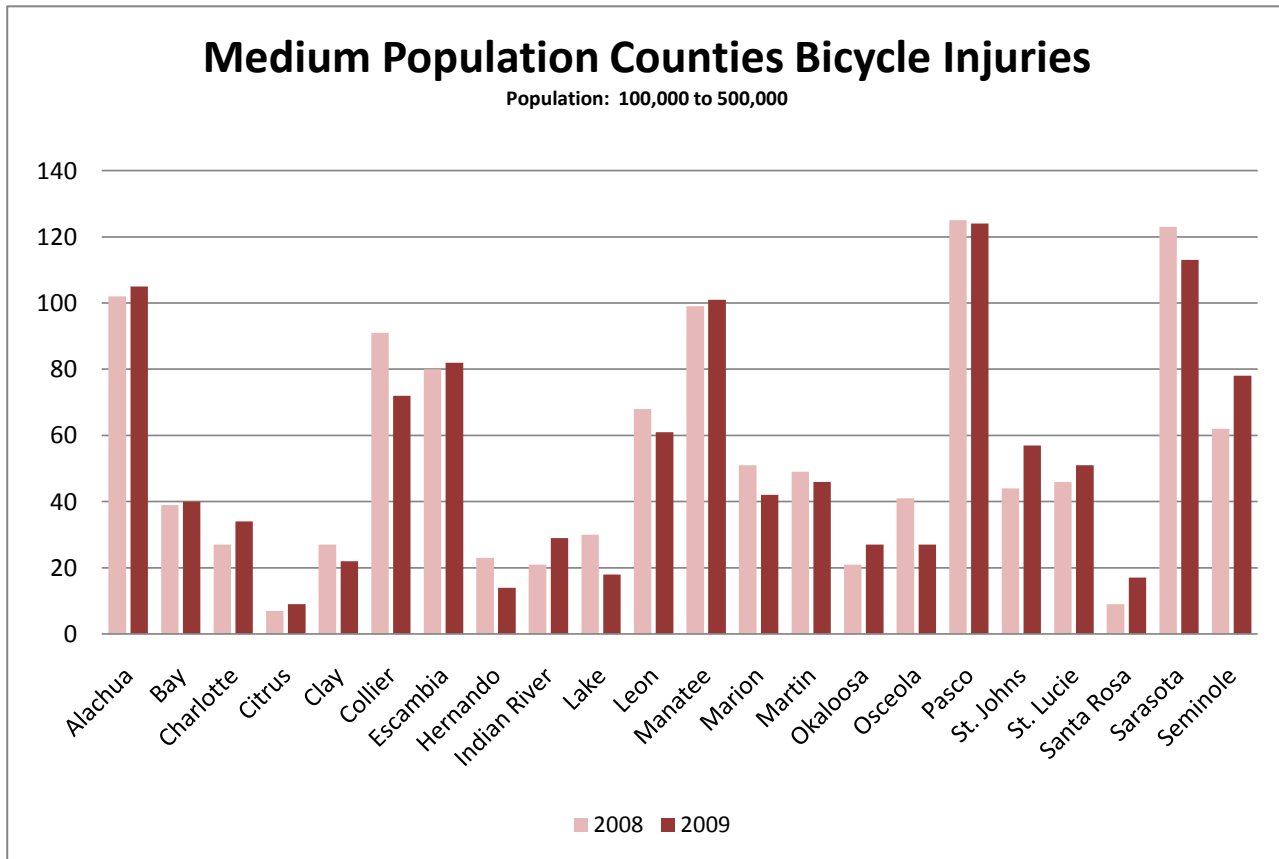

*Rural and Small Counties' Numbers are not significant enough to chart

County Data

2009 Florida Traffic Crash Statistics

TABLE 37 5 YEAR PEDESTRIAN FATALITY HISTORY BY COUNTY

COUNTY	2005	2006	2007	2008	2009	COUNTY	2005	2006	2007	2008	2009
ALACHUA	7	5	6	2	5	LEON	5	2	3	2	6
BAKER	0	1	0	0	0	LEVY	1	2	2	1	3
BAY	8	14	7	6	8	LIBERTY	0	0	0	0	0
BRADFORD	2	1	0	0	1	MADISON	0	0	0	0	0
BREVARD	18	17	10	18	11	MANATEE	11	5	8	7	13
BROWARD	41	50	65	51	46	MARION	12	10	12	10	8
CALHOUN	0	0	0	0	1	MARTIN	5	7	3	3	6
CHARLOTTE	6	6	5	4	4	MIAMI-DADE	81	90	76	66	65
CITRUS	3	4	3	2	2	MONROE	3	4	4	7	4
CLAY	5	3	3	0	2	NASSAU	2	3	5	2	1
COLLIER	3	6	7	4	5	OKALOOSA	6	4	3	1	3
COLUMBIA	3	1	4	4	1	OKEECHOBEE	3	4	0	1	1
DE SOTO	0	1	1	2	0	ORANGE	42	42	40	28	32
DIXIE	0	0	0	1	0	OSCEOLA	9	1	7	10	5
DUVAL	34	26	32	16	25	PALM BEACH	36	39	33	32	39
ESCAMBIA	12	8	8	6	8	PASCO	15	24	17	17	13
FLAGLER	2	0	0	4	1	PINELLAS	31	30	29	25	30
FRANKLIN	0	1	0	0	0	POLK	23	18	10	26	17
GADSDEN	2	1	4	3	2	PUTNAM	4	2	1	2	4
GILCHRIST	0	0	0	1	0	ST. JOHNS	2	3	3	5	8
GLADES	0	0	0	0	0	ST. LUCIE	11	7	2	5	6
GULF	0	0	0	0	0	SANTA ROSA	1	3	2	6	1
HAMILTON	0	0	0	0	0	SARASOTA	11	5	3	8	6
HARDEE	3	3	1	1	2	SEMINOLE	8	5	7	8	5
HENDRY	3	1	0	1	2	SUMTER	0	2	1	2	0
HERNANDO	3	3	2	5	4	SUWANNEE	1	2	2	0	0
HIGHLANDS	5	0	2	3	2	TAYLOR	1	1	1	0	0
HILLSBOROUGH	28	31	47	47	32	UNION	0	0	2	0	0
HOLMES	0	0	0	0	0	VOLUSIA	17	16	14	15	20
INDIAN RIVER	3	2	2	8	1	WAKULLA	0	0	0	1	0
JACKSON	0	2	1	2	1	WALTON	2	0	2	0	0
JEFFERSON	0	2	1	0	0	WASHINGTON	0	0	0	0	2
LAFAYETTE	0	0	0	0	0	UNKNOWN	0	0	0	0	0
LAKE	10	3	8	10	3	STATEWIDE	576	546	530	502	482
LEE	32	23	19	11	15						

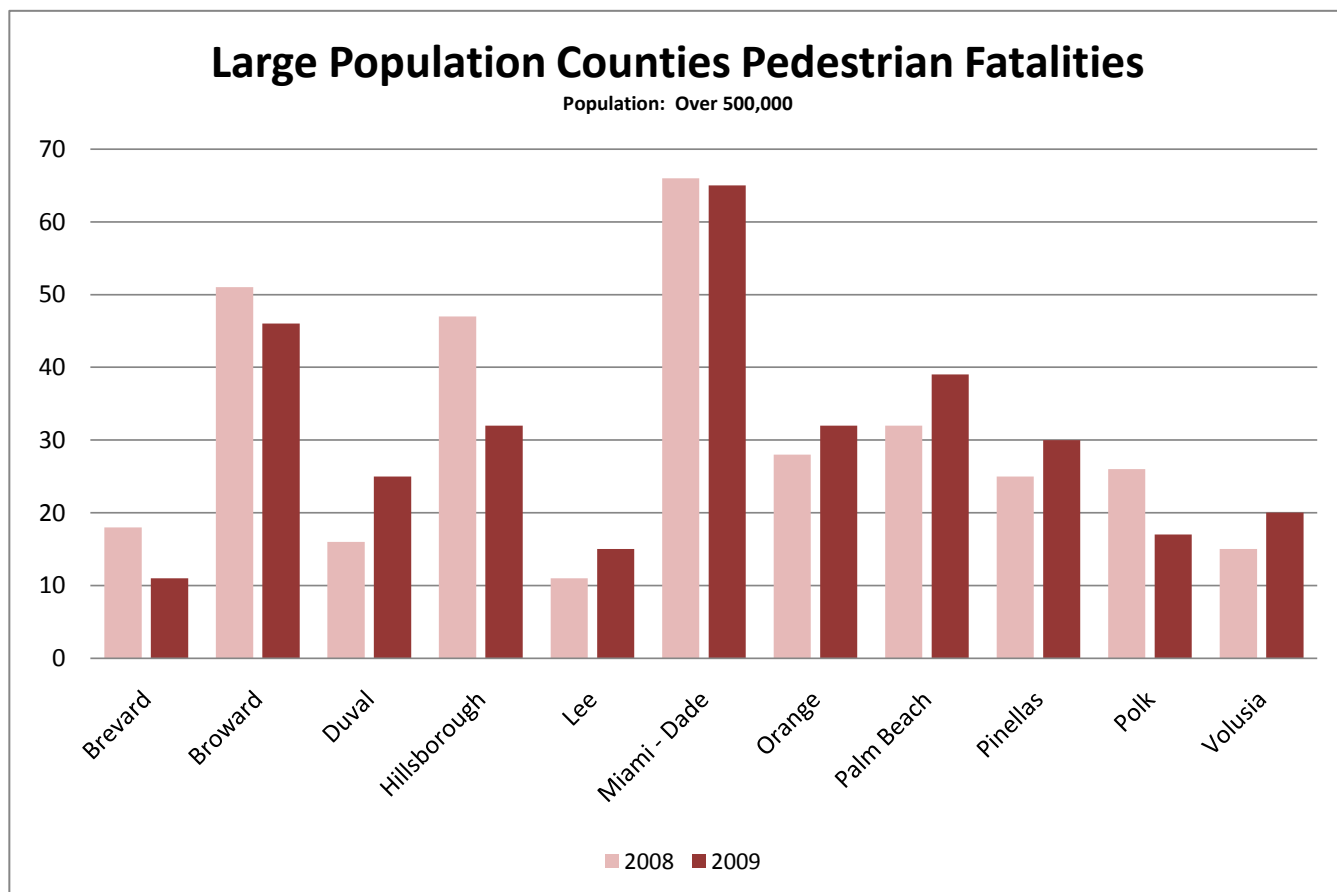
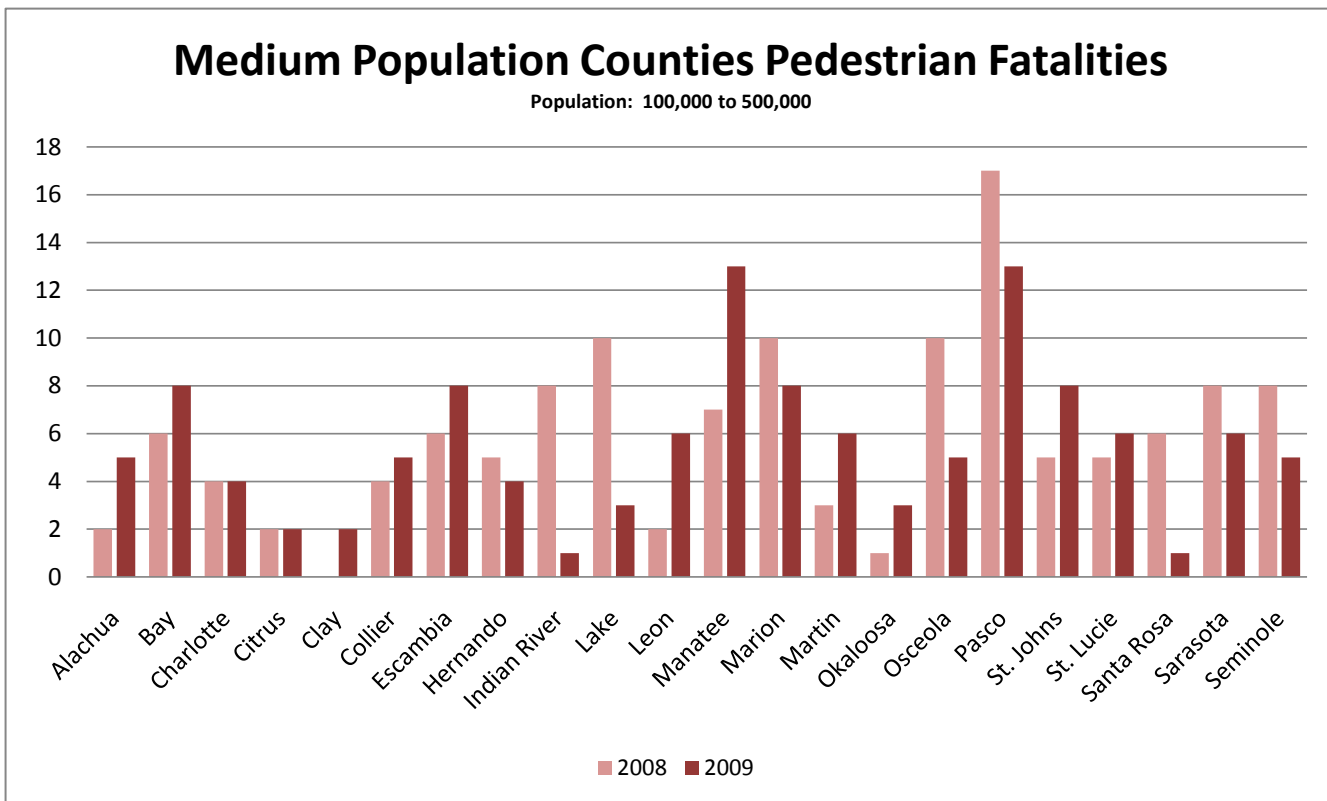

*Rural and Small Counties' Numbers are not significant enough to chart

County Data

2009 Florida Traffic Crash Statistics

TABLE 38 5 YEAR PEDESTRIAN INJURY HISTORY BY COUNTY

COUNTY	2005	2006	2007	2008	2009	COUNTY	2005	2006	2007	2008	2009
ALACHUA	133	150	103	140	115	LEON	142	125	120	133	142
BAKER	4	3	9	4	6	LEVY	10	5	5	14	9
BAY	92	66	90	94	71	LIBERTY	0	1	1	0	1
BRADFORD	7	8	8	6	3	MADISON	8	2	3	2	5
BREVARD	162	149	121	163	205	MANATEE	120	116	135	121	146
BROWARD	956	908	918	1,005	950	MARION	93	83	99	95	94
CALHOUN	2	0	1	2	3	MARTIN	54	49	29	32	30
CHARLOTTE	60	43	41	39	63	MIAMI-DADE	1,484	1,329	1,338	1,466	1390
CITRUS	36	16	28	25	33	MONROE	51	42	36	45	51
CLAY	41	45	54	61	36	NASSAU	14	21	22	12	19
COLLIER	97	100	113	101	87	OKALOOSA	50	57	50	49	44
COLUMBIA	17	10	14	17	10	OKEECHOBEE	7	12	15	17	8
DE SOTO	13	12	12	7	10	ORANGE	564	551	506	569	523
DIXIE	3	3	1	0	2	OSCEOLA	107	111	111	86	112
DUVAL	390	409	407	335	361	PALM BEACH	608	660	566	583	560
ESCAMBIA	140	148	108	131	125	PASCO	146	147	146	171	146
FLAGLER	19	18	32	19	29	PINELLAS	436	443	403	460	480
FRANKLIN	3	1	1	0	1	POLK	215	176	178	167	193
GADSDEN	11	14	8	8	8	PUTNAM	20	20	28	34	26
GILCHRIST	2	2	0	2	2	ST. JOHNS	53	56	60	48	47
GLADES	4	5	2	3	2	ST. LUCIE	97	81	87	78	68
GULF	0	2	2	2	2	SANTA ROSA	34	33	25	33	23
HAMILTON	1	1	3	4	1	SARASOTA	118	121	136	106	110
HARDEE	5	7	5	2	8	SEMINOLE	102	96	111	112	99
HENDRY	15	11	16	9	8	SUMTER	14	14	14	11	21
HERNANDO	52	58	36	44	42	SUWANNEE	7	9	0	7	2
HIGHLANDS	15	19	10	16	21	TAYLOR	1	3	5	3	2
HILLSBOROUG	571	632	557	618	578	UNION	2	1	1	4	1
HOLMES	1	1	0	0	1	VOLUSIA	208	235	230	230	211
INDIAN RIVER	32	38	46	32	32	WAKULLA	6	3	3	6	8
JACKSON	13	11	7	12	14	WALTON	7	10	12	9	9
JEFFERSON	1	0	1	5	2	WASHINGTON	4	7	3	8	0
LAFAYETTE	1	0	2	0	2	UNKNOWN	3	0	0	0	0
LAKE	67	69	65	69	73	STATEWIDE	7,975	7,754	7,529	7,878	7,676
LEE	224	176	230	192	190						

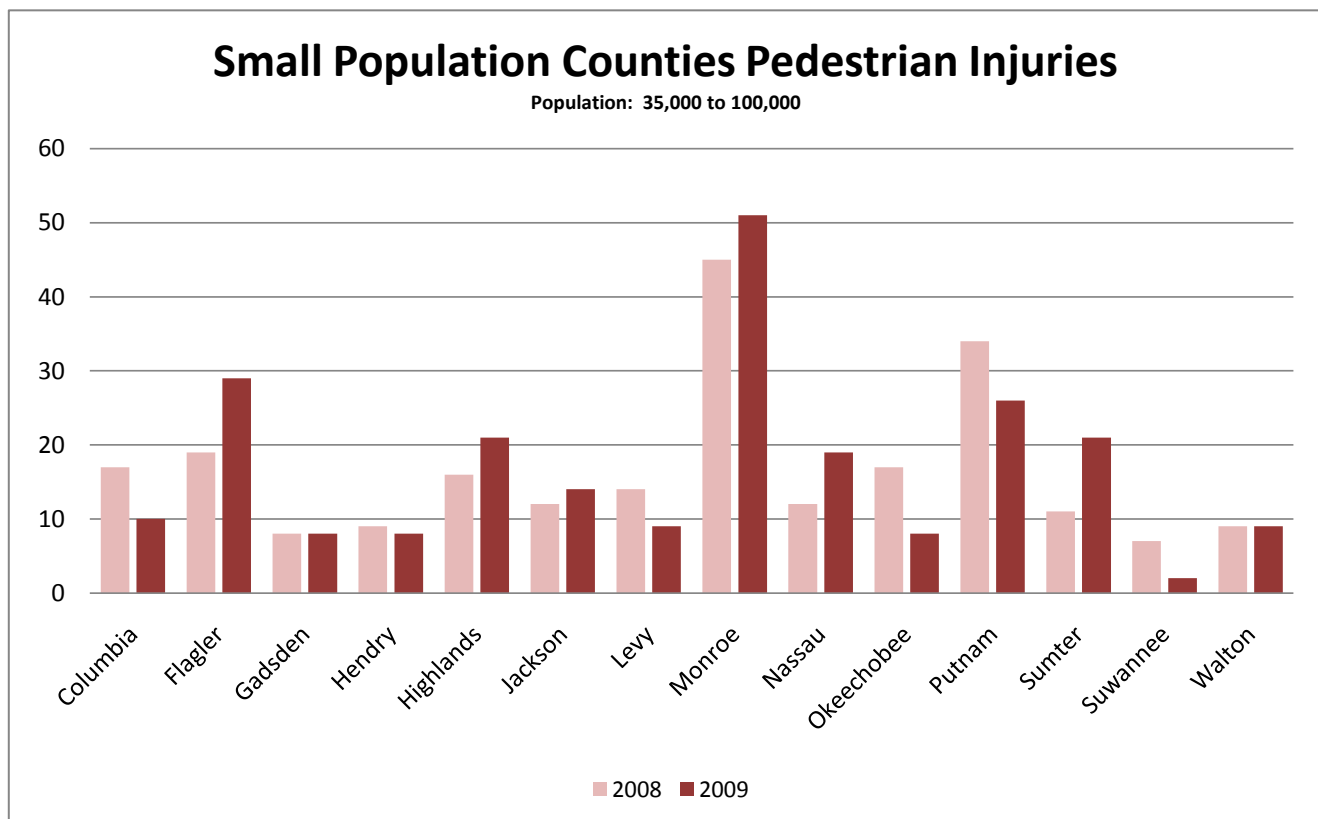
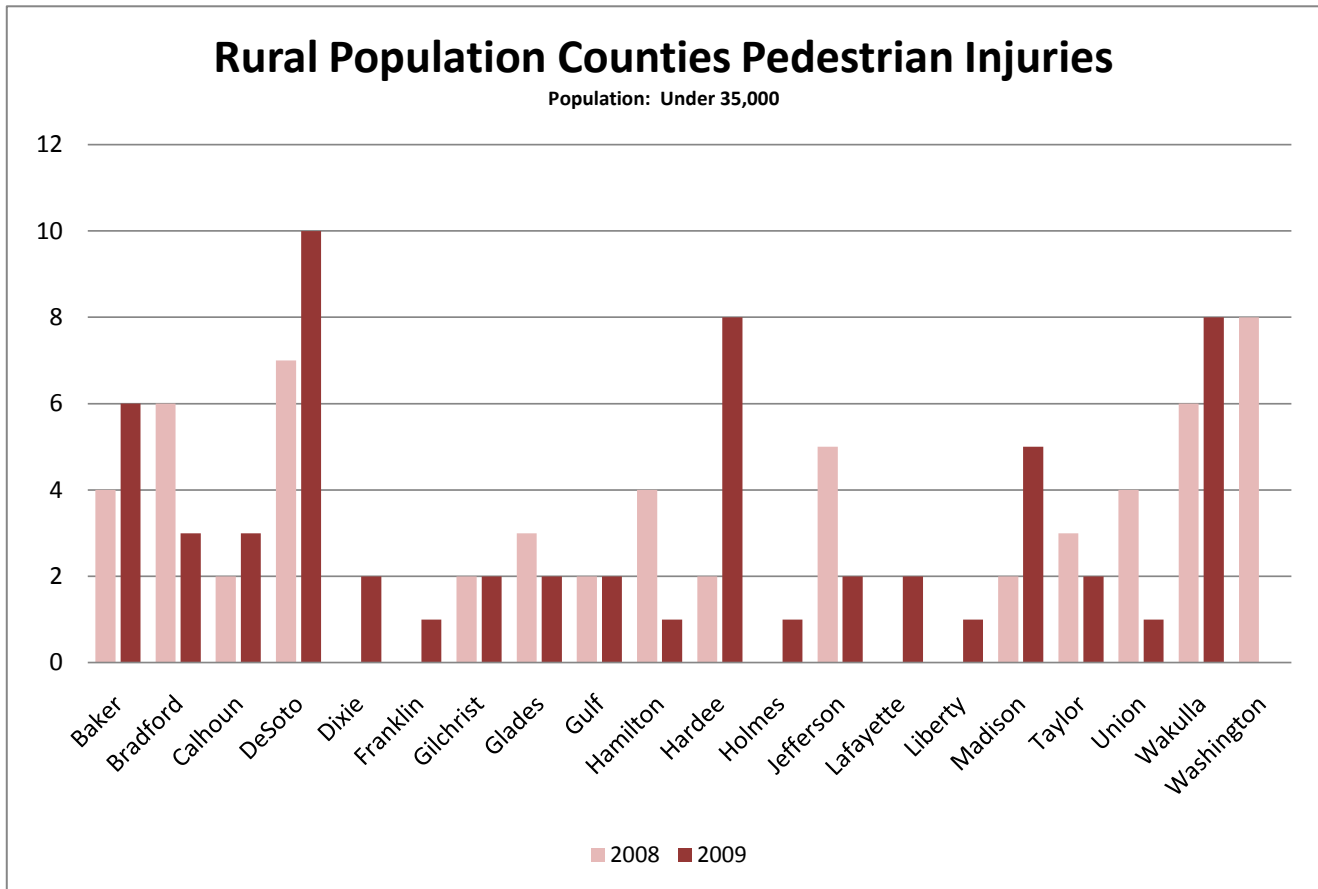

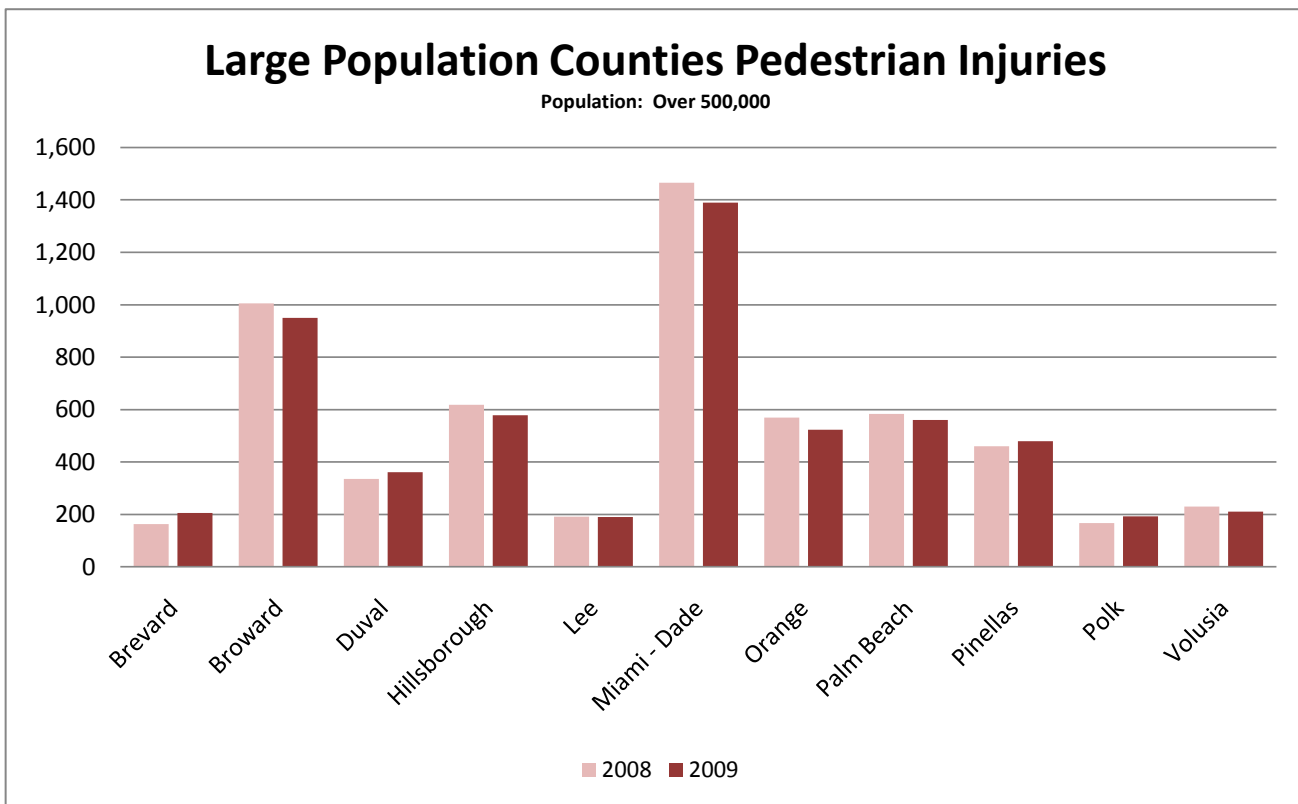
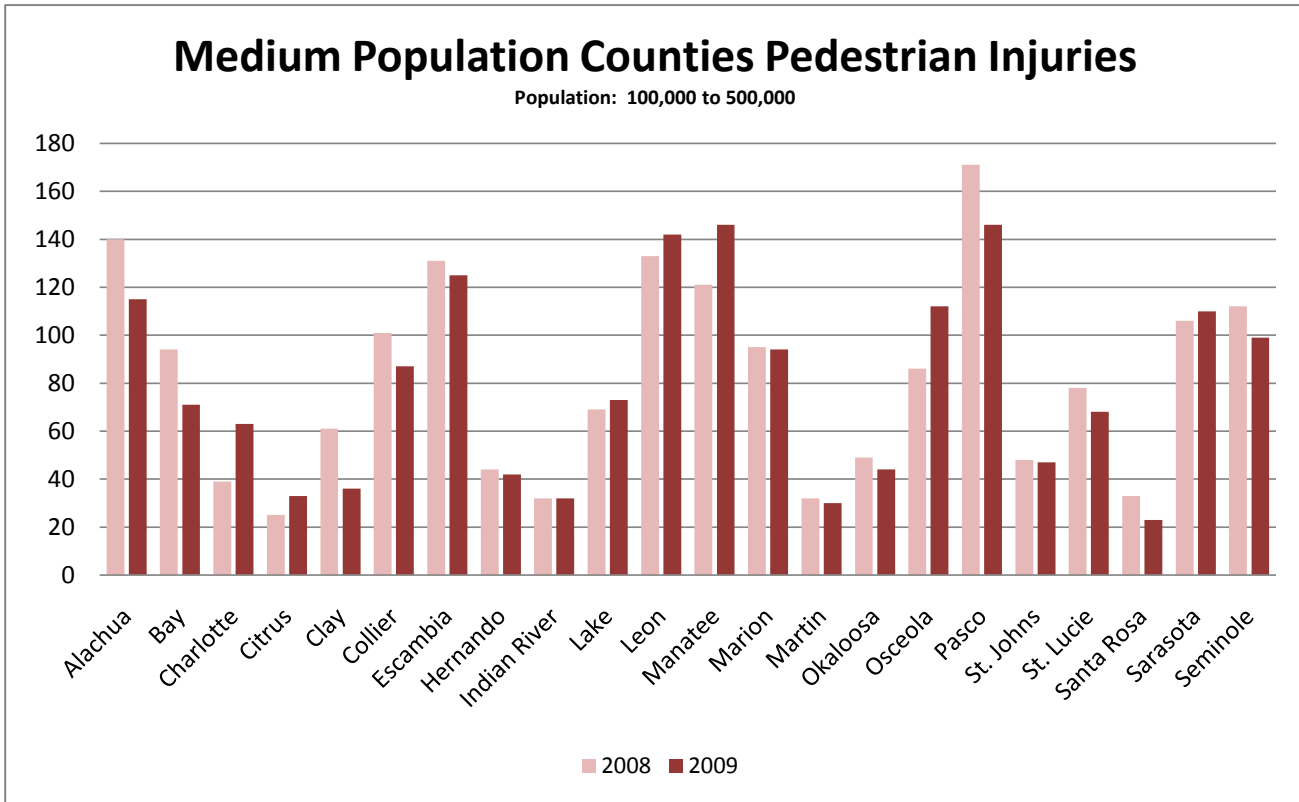

County Data

2009 Florida Traffic
Crash Statistics

TABLE 39 5 YEAR COMMERCIAL MOTOR VEHICLE-RELATED CRASH HISTORY BY COUNTY											
COUNTY	2005	2006	2007	2008	2009	COUNTY	2005	2006	2007	2008	2009
ALACHUA	388	357	317	294	276	LEON	312	294	300	258	217
BAKER	51	41	28	29	31	LEVY	49	33	47	23	26
BAY	172	178	170	127	154	LIBERTY	11	8	16	7	8
BRADFORD	61	38	47	37	31	MADISON	52	28	34	48	31
BREVARD	351	333	311	328	341	MANATEE	310	305	302	250	217
BROWARD	1,963	1,875	1,905	1,659	1,470	MARION	478	421	360	308	301
CALHOUN	9	11	11	21	4	MARTIN	183	161	133	119	134
CHARLOTTE	282	221	144	95	84	MIAMI-DADE	3,648	3,018	2,899	2,733	2,419
CITRUS	62	70	52	49	52	MONROE	114	120	102	90	76
CLAY	99	119	99	88	72	NASSAU	83	82	75	82	64
COLLIER	303	240	231	174	119	OKALOOSA	116	132	101	83	100
COLUMBIA	91	111	91	105	91	OKEECHOBEE	63	67	58	55	43
DE SOTO	53	49	35	26	28	ORANGE	1,415	1,350	1,333	1,078	959
DIXIE	17	10	10	9	13	OSCEOLA	337	372	282	217	190
DUVAL	1,469	1,316	1,195	1,182	999	PALM BEACH	1,602	1,352	1,236	1,021	870
ESCAMBIA	342	292	234	203	177	PASCO	472	419	379	348	257
FLAGLER	115	104	70	58	62	PINELLAS	876	833	716	639	701
FRANKLIN	3	6	3	6	6	POLK	974	822	718	682	537
GADSDEN	78	77	67	54	44	PUTNAM	97	96	93	60	47
GILCHRIST	9	9	7	5	3	ST. JOHNS	254	239	180	159	148
GLADES	30	46	35	28	28	ST. LUCIE	330	250	220	205	171
GULF	8	10	5	7	8	SANTA ROSA	160	133	93	65	84
HAMILTON	25	38	24	32	30	SARASOTA	360	278	286	204	170
HARDEE	45	52	45	60	31	SEMINOLE	239	190	198	152	135
HENDRY	70	70	53	43	40	SUMTER	125	148	154	124	90
HERNANDO	141	153	123	90	91	SUWANNEE	44	68	40	49	39
HIGHLANDS	108	108	89	65	66	TAYLOR	33	26	27	24	22
HILLSBOROUGH	1,878	1,809	1,504	1,300	1,092	UNION	14	11	13	11	11
HOLMES	15	15	18	18	13	VOLUSIA	475	479	415	366	312
INDIAN RIVER	139	153	111	115	69	WAKULLA	15	8	15	8	12
JACKSON	64	73	66	59	47	WALTON	65	72	48	57	39
JEFFERSON	27	30	21	21	19	WASHINGTON	24	7	21	12	19
LAFAYETTE	8	17	9	6	8	UNKNOWN	2	2	4	0	0
LAKE	331	346	255	237	200	STATEWIDE	22,804	20,774	18,821	16,517	14,551
LEE	665	573	538	350	303						

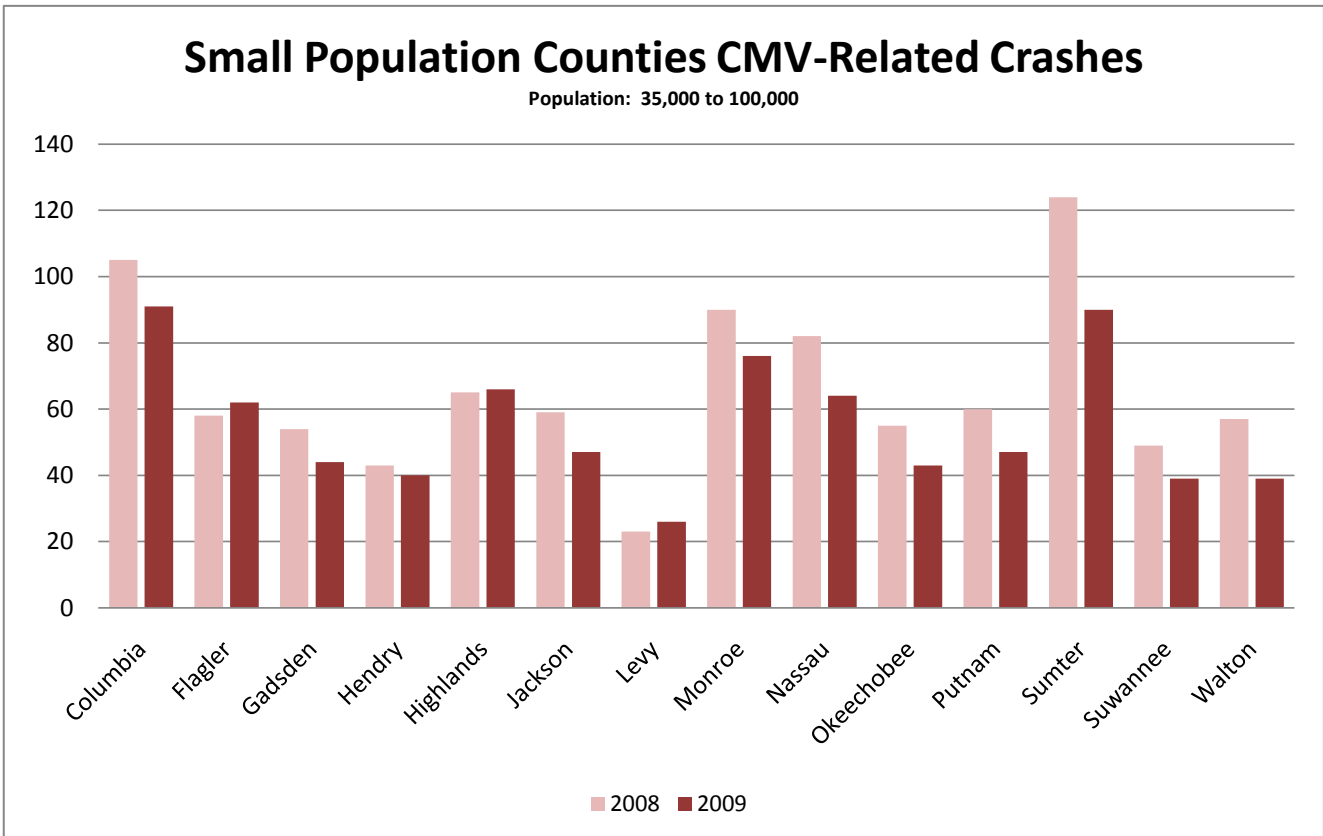
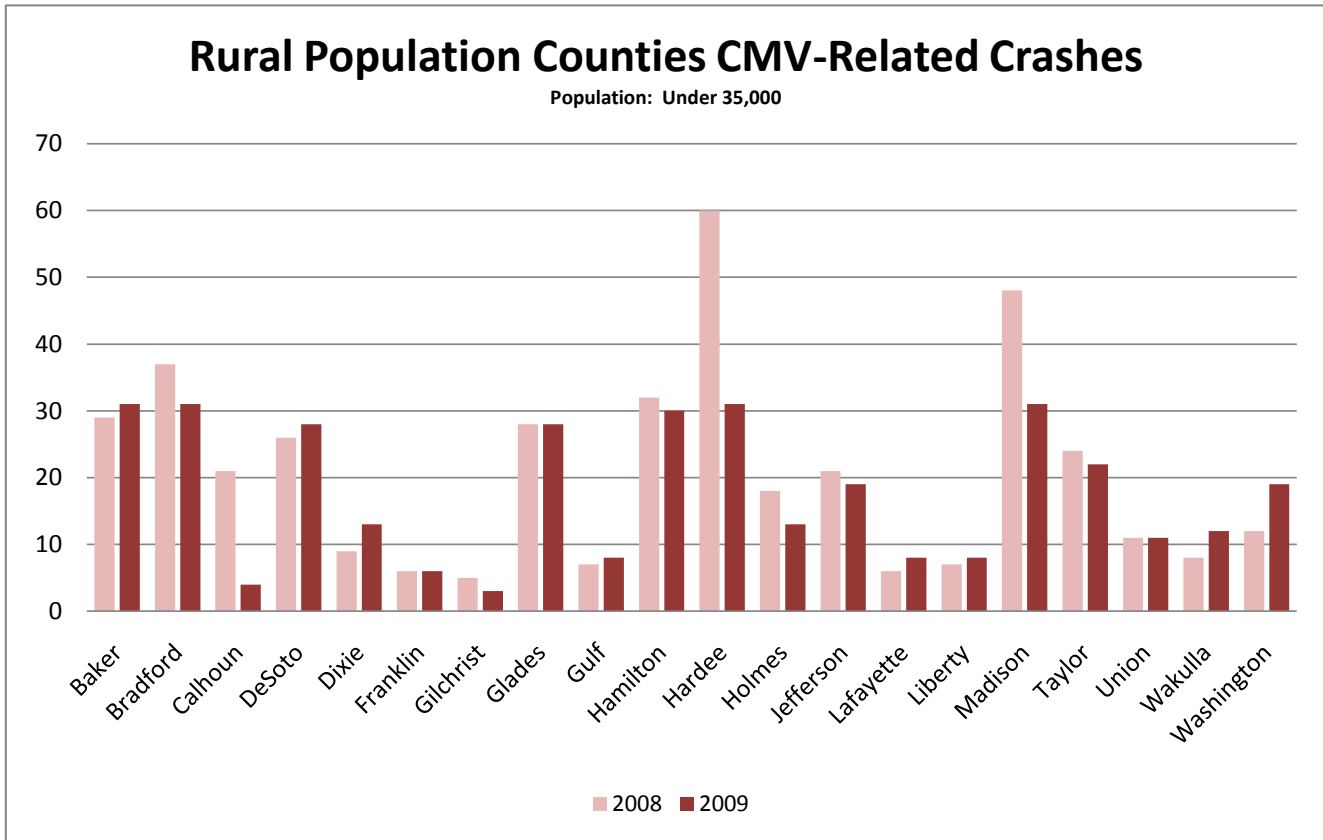

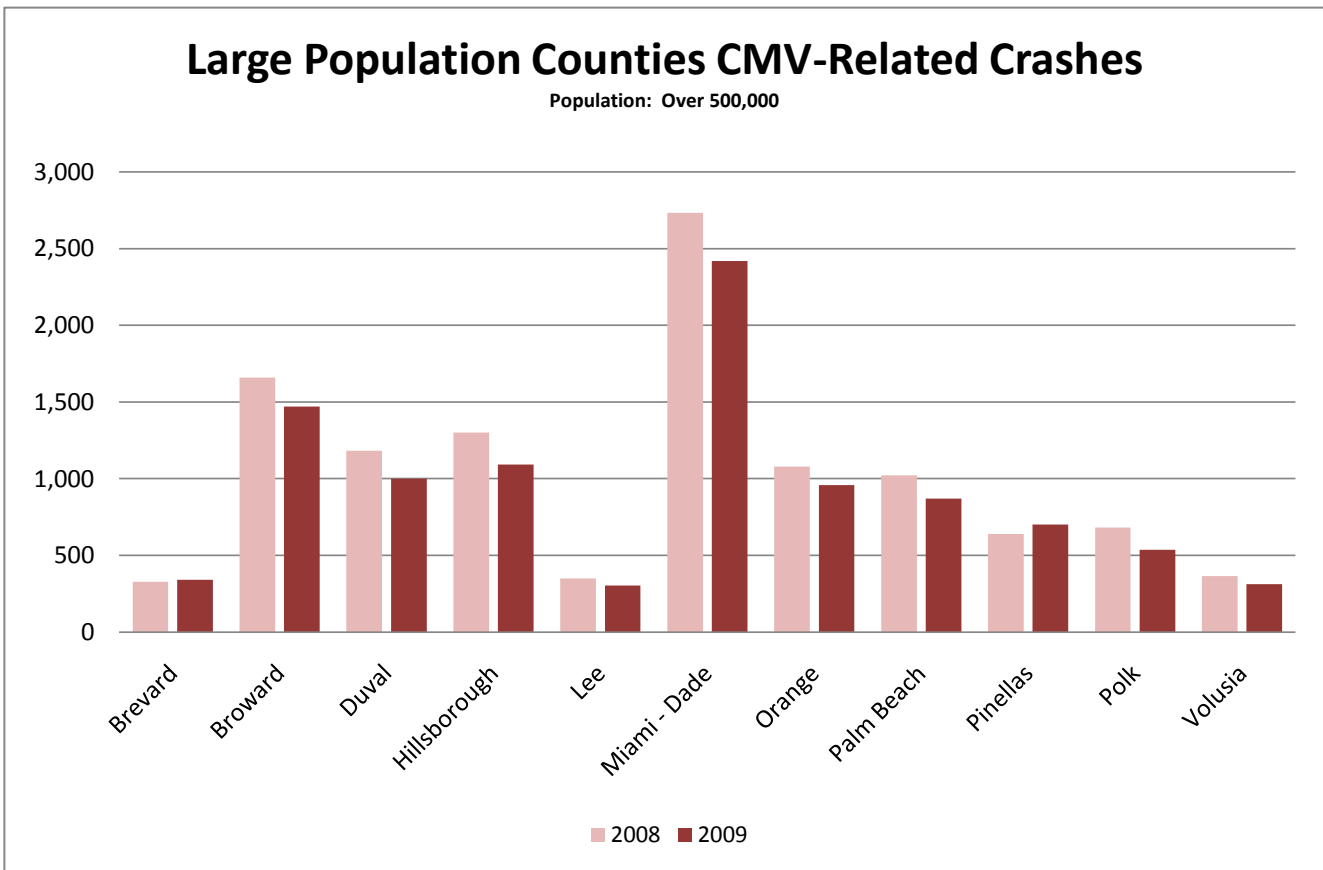
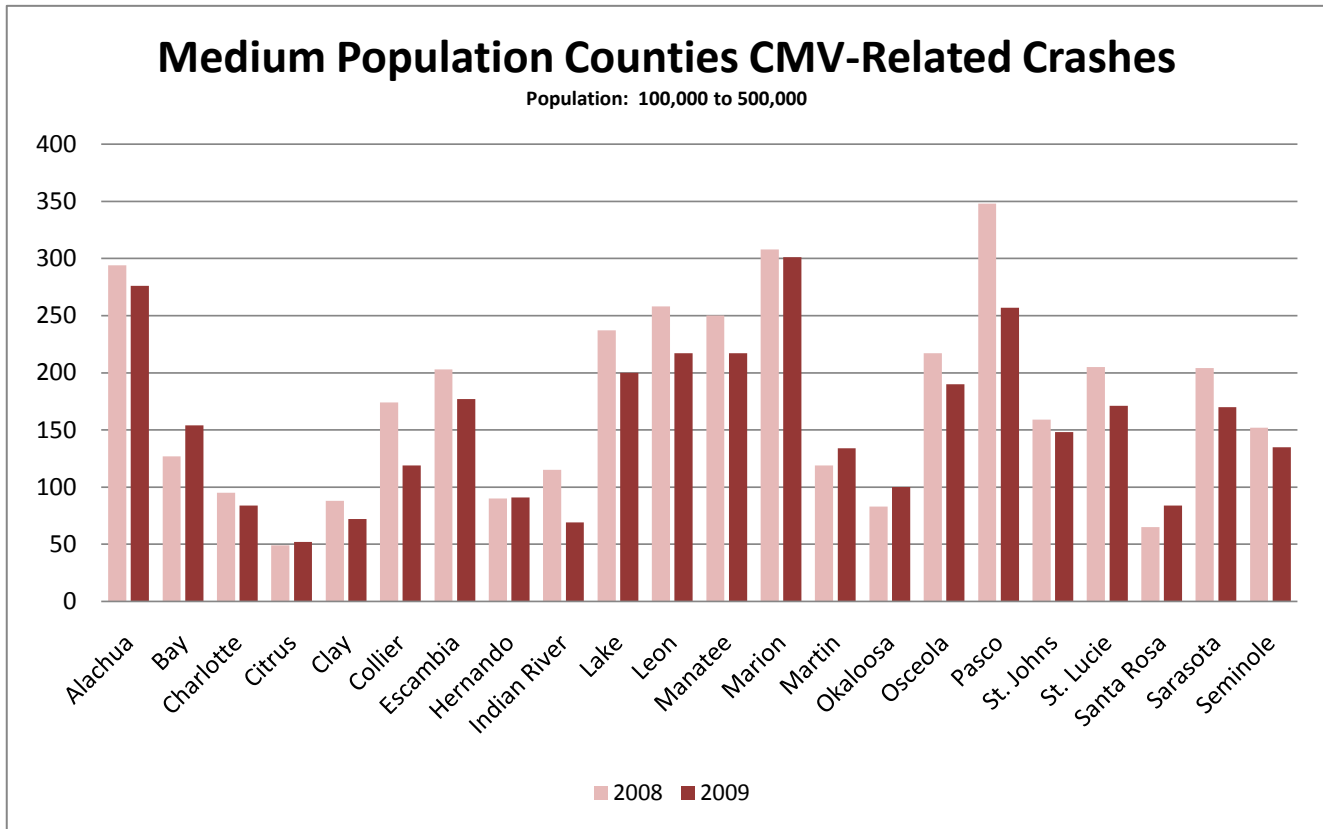

County Data

2009 Florida Traffic Crash Statistics

TABLE 40 5 YEAR COMMERCIAL MOTOR VEHICLE-RELATED FATALITY HISTORY BY COUNTY

COUNTY	2005	2006	2007	2008	2009	COUNTY	2005	2006	2007	2008	2009
ALACHUA	9	5	10	7	5	LEON	4	2	0	4	0
BAKER	2	6	0	3	1	LEVY	5	1	2	0	3
BAY	2	3	0	0	2	LIBERTY	1	0	0	0	0
BRADFORD	1	1	2	1	1	MADISON	2	3	4	3	1
BREVARD	12	15	6	5	4	MANATEE	10	9	7	8	2
BROWARD	31	28	22	19	15	MARION	10	8	9	12	8
CALHOUN	1	0	0	0	0	MARTIN	3	4	2	4	1
CHARLOTTE	8	8	3	1	3	MIAMI-DADE	51	41	39	34	19
CITRUS	1	6	1	0	4	MONROE	4	3	1	1	4
CLAY	5	4	4	0	2	NASSAU	2	3	6	4	5
COLLIER	9	9	8	8	2	OKALOOSA	4	2	0	7	2
COLUMBIA	6	5	2	3	4	OKEECHOBEE	9	2	3	2	3
DE SOTO	6	5	0	3	2	ORANGE	22	11	23	16	13
DIXIE	1	0	0	0	3	OSCEOLA	12	16	9	10	6
DUVAL	28	26	16	14	9	PALM BEACH	25	32	27	20	12
ESCAMBIA	9	5	7	3	3	PASCO	18	13	7	10	8
FLAGLER	7	3	1	2	1	PINELLAS	9	7	7	9	2
FRANKLIN	0	0	0	0	0	POLK	30	28	26	34	12
GADSDEN	2	1	0	2	3	PUTNAM	3	2	4	2	1
GILCHRIST	0	2	0	1	0	ST. JOHNS	6	3	1	6	1
GLADES	2	3	1	9	1	ST. LUCIE	10	7	8	2	1
GULF	1	0	0	0	0	SANTA ROSA	1	6	4	0	4
HAMILTON	0	1	1	1	0	SARASOTA	9	2	11	2	3
HARDEE	1	1	0	2	1	SEMINOLE	6	1	1	3	0
HENDRY	3	6	0	2	1	SUMTER	3	4	6	4	1
HERNANDO	7	5	5	2	5	SUWANNEE	5	2	2	0	3
HIGHLANDS	7	2	6	2	8	TAYLOR	0	0	1	0	0
HILLSBOROUGH	31	15	16	16	15	UNION	0	7	2	1	0
HOLMES	2	1	0	0	0	VOLUSIA	23	13	11	7	6
INDIAN RIVER	6	2	2	3	3	WAKULLA	0	0	2	0	0
JACKSON	4	5	2	1	1	WALTON	4	6	3	5	2
JEFFERSON	1	1	1	3	3	WASHINGTON	5	0	1	0	3
LAFAYETTE	0	1	0	0	0	UNKNOWN	0	0	0	0	0
LAKE	12	10	9	12	4	STATEWIDE	536	436	365	343	244
LEE	23	13	11	8	12						

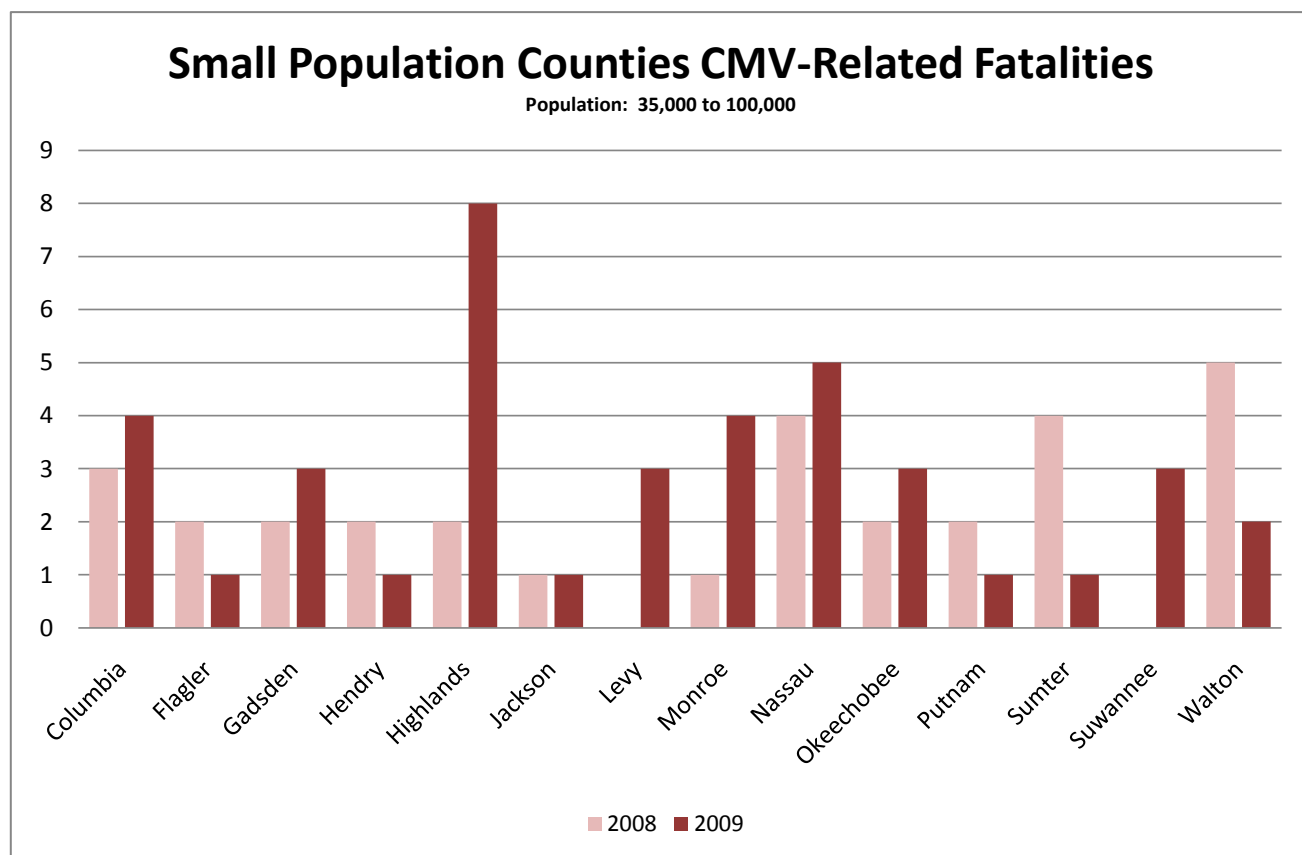
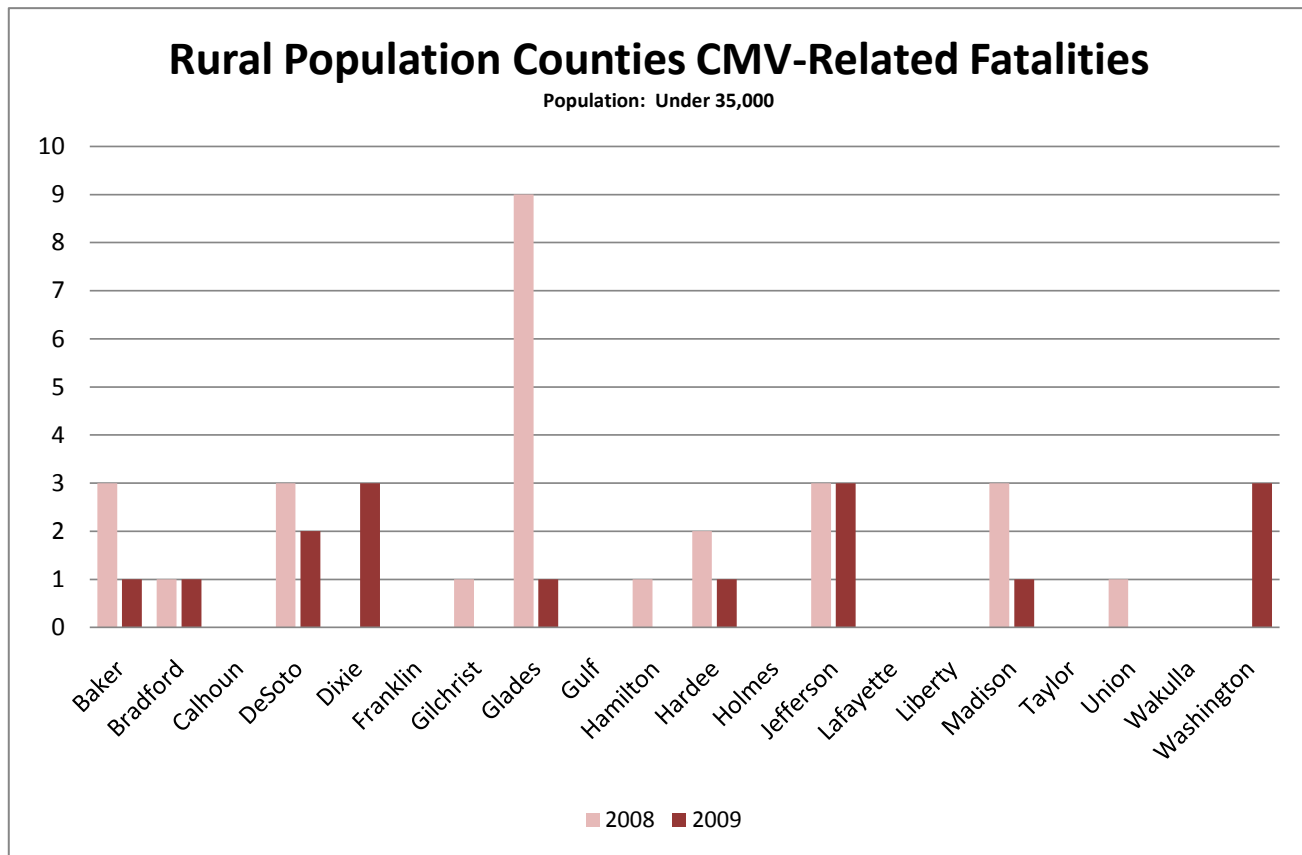

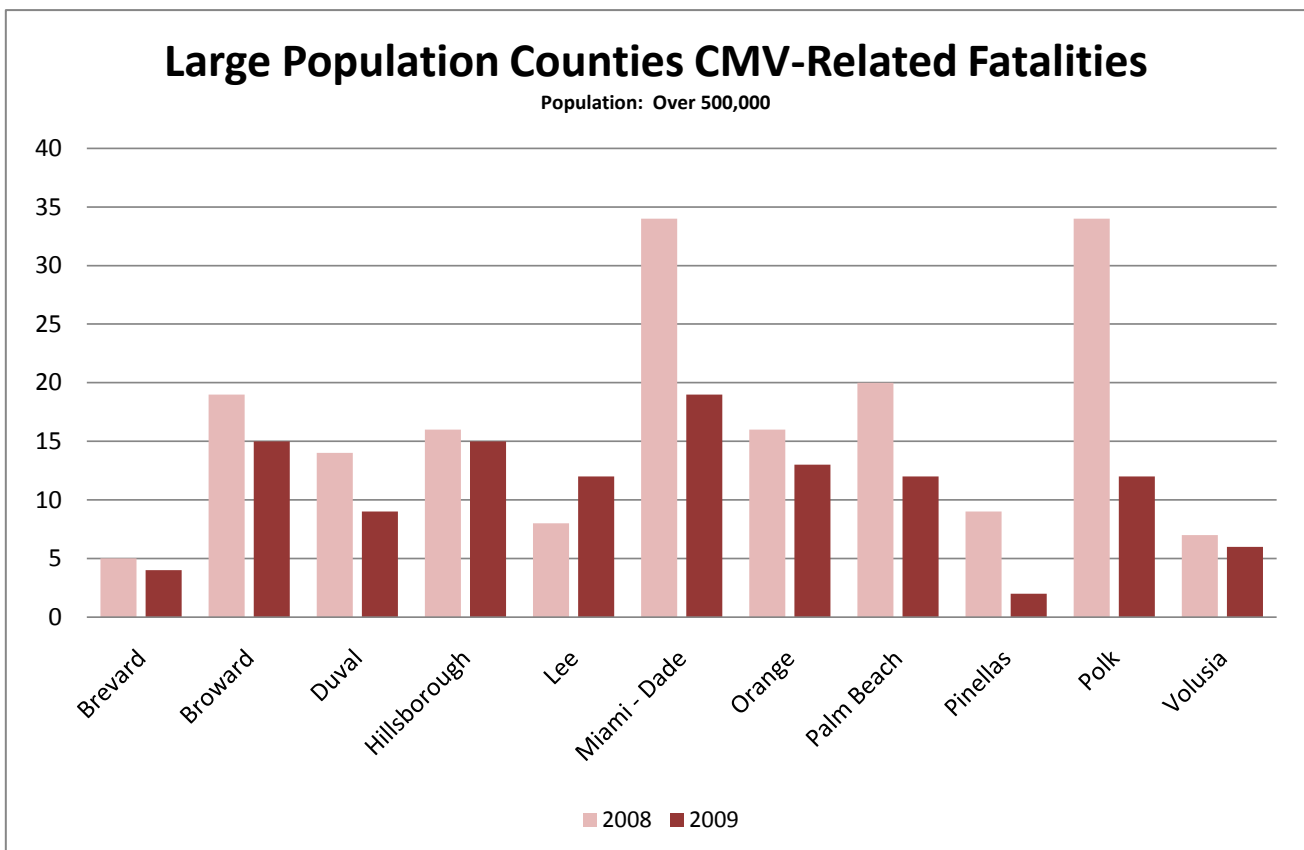
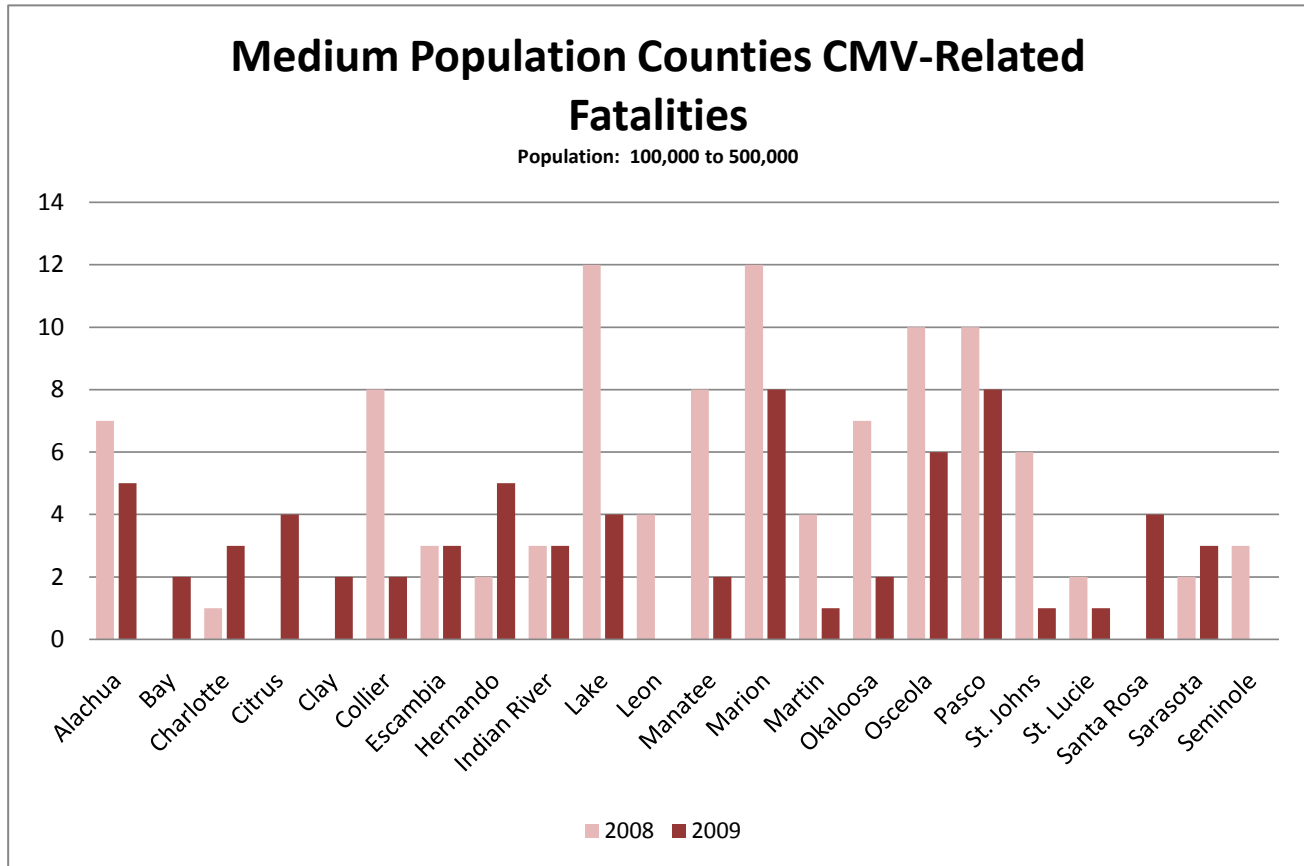

County Data

2009 Florida Traffic Crash Statistics

TABLE 41 5 YEAR COMMERCIAL MOTOR VEHICLE-RELATED INJURY HISTORY BY COUNTY

COUNTY	2005	2006	2007	2008	2009	COUNTY	2005	2006	2007	2008	2009
ALACHUA	276	261	225	191	175	LEON	203	234	223	216	164
BAKER	40	36	18	32	14	LEVY	90	25	30	12	17
BAY	143	158	119	100	120	LIBERTY	7	5	21	7	5
BRADFORD	59	30	31	27	21	MADISON	42	20	34	49	54
BREVARD	293	321	296	244	293	MANATEE	268	219	212	166	157
BROWARD	1,513	1,396	1,519	1,299	1,248	MARION	478	387	259	340	312
CALHOUN	16	13	8	22	4	MARTIN	151	108	109	70	89
CHARLOTTE	190	158	100	60	58	MIAMI-DADE	2,981	2,395	2,147	1,875	1,594
CITRUS	53	50	48	43	51	MONROE	98	124	77	81	69
CLAY	96	69	83	74	49	NASSAU	79	107	58	64	42
COLLIER	215	190	190	114	90	OKALOOSA	111	109	64	54	81
COLUMBIA	57	103	64	81	61	OKEECHOBEE	65	85	48	43	30
DE SOTO	52	55	40	20	19	ORANGE	1,203	1,169	1,095	926	884
DIXIE	12	8	5	7	9	OSCEOLA	238	321	236	141	180
DUVAL	1,252	1,088	870	923	832	PALM BEACH	1,483	1,146	996	773	724
ESCAMBIA	314	235	203	184	138	PASCO	745	510	408	336	276
FLAGLER	90	92	36	36	37	PINELLAS	646	669	546	486	517
FRANKLIN	1	6	1	4	8	POLK	729	624	612	555	415
GADSDEN	76	68	58	30	36	PUTNAM	69	74	68	43	41
GILCHRIST	5	8	9	4	11	ST. JOHNS	194	147	90	94	88
GLADES	31	33	29	21	19	ST. LUCIE	250	186	173	155	108
GULF	4	10	2	5	5	SANTA ROSA	169	150	85	98	82
HAMILTON	13	24	12	15	10	SARASOTA	268	171	204	150	160
HARDEE	41	41	35	53	18	SEMINOLE	157	127	193	129	88
HENDRY	64	50	50	49	42	SUMTER	110	129	118	77	89
HERNANDO	150	155	151	129	150	SUWANNEE	53	38	30	31	57
HIGHLANDS	90	86	56	39	45	TAYLOR	26	12	38	10	14
HILLSBOROUGH	1,429	1,441	1,355	1,086	987	UNION	10	19	22	11	13
HOLMES	15	12	15	18	13	VOLUSIA	400	363	355	249	206
INDIAN RIVER	125	169	133	117	64	WAKULLA	25	11	12	9	18
JACKSON	51	52	67	38	43	WALTON	59	57	24	38	33
JEFFERSON	24	30	13	29	18	WASHINGTON	30	8	17	6	15
LAFAYETTE	7	8	6	3	7	UNKNOWN	1	1	4	0	0
LAKE	328	322	207	277	167	STATEWIDE	19,213	16,942	15,066	12,958	11,715
LEE	650	414	404	290	231						

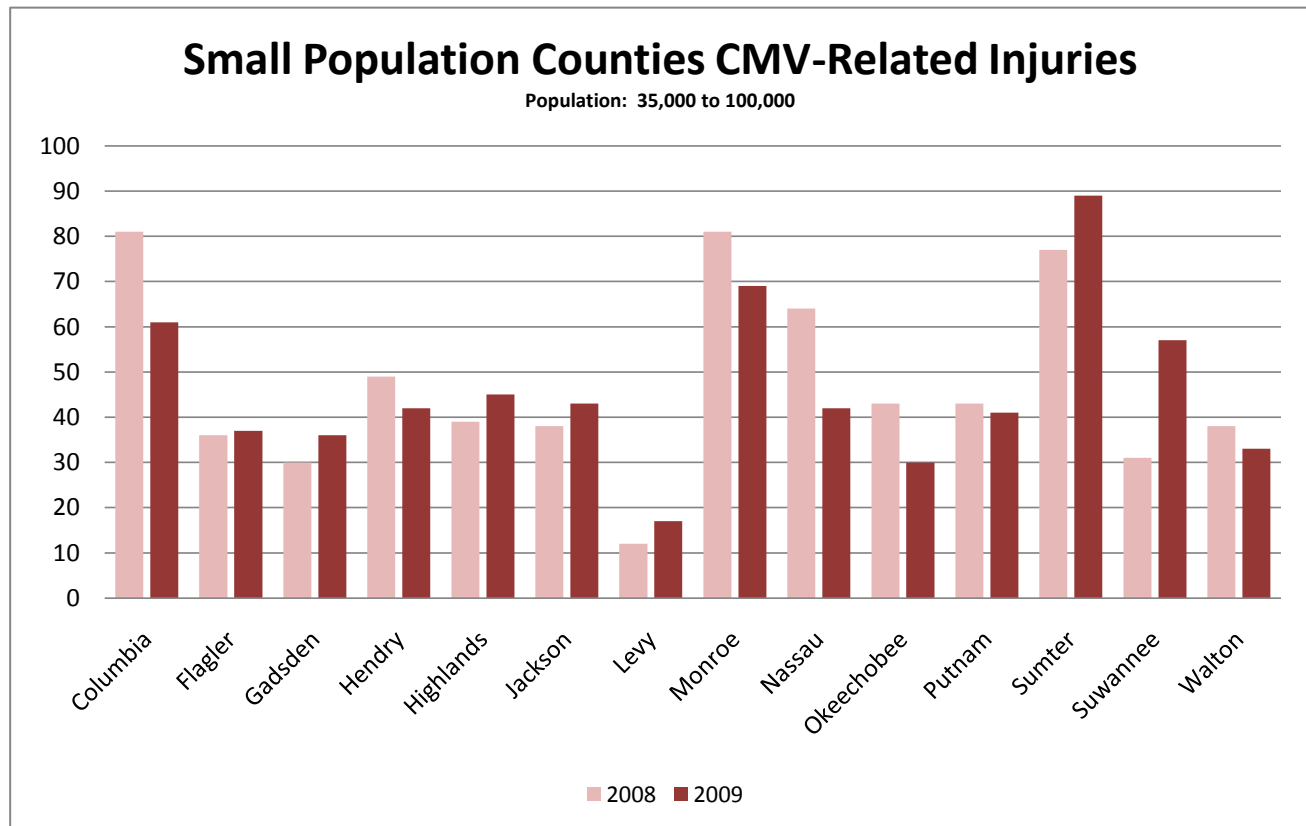
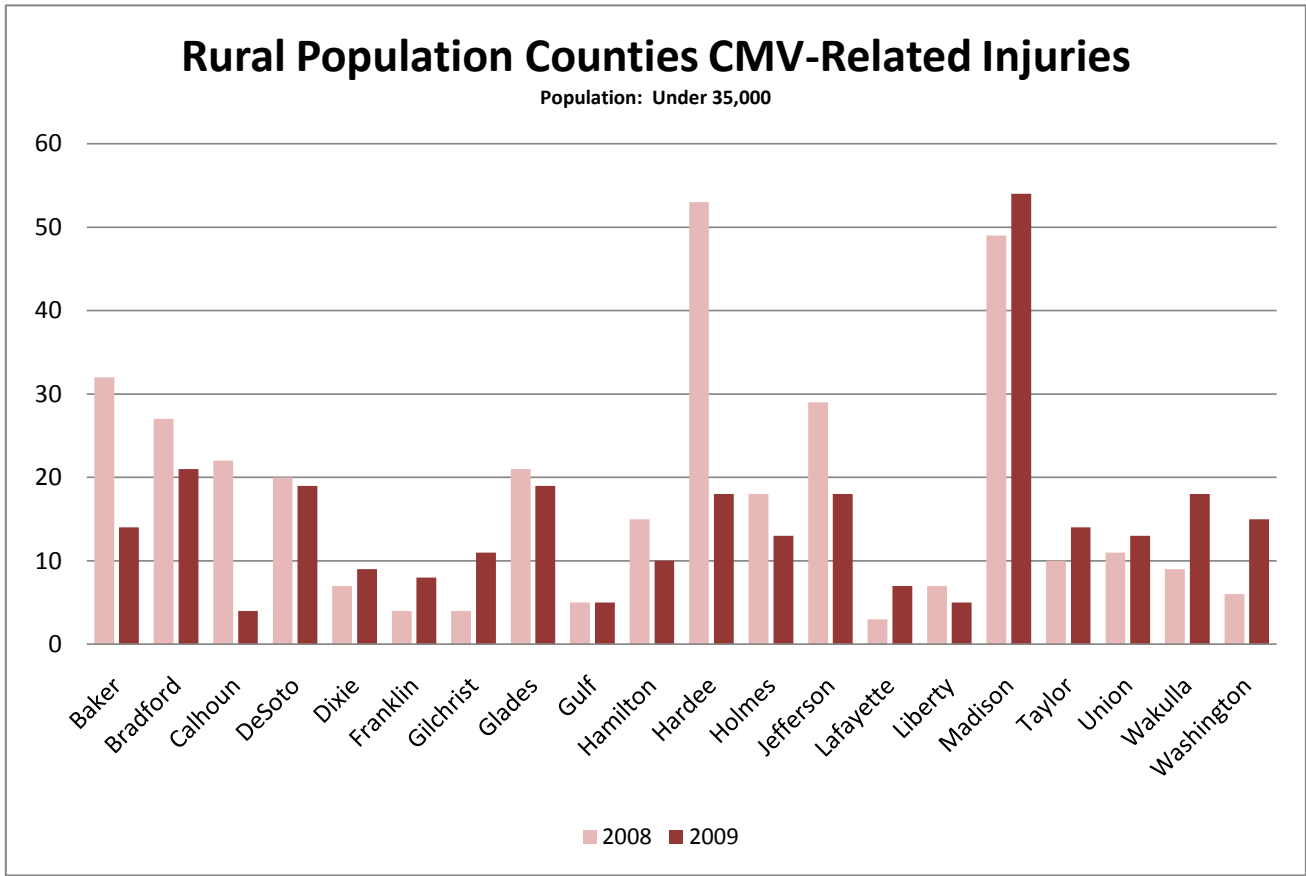

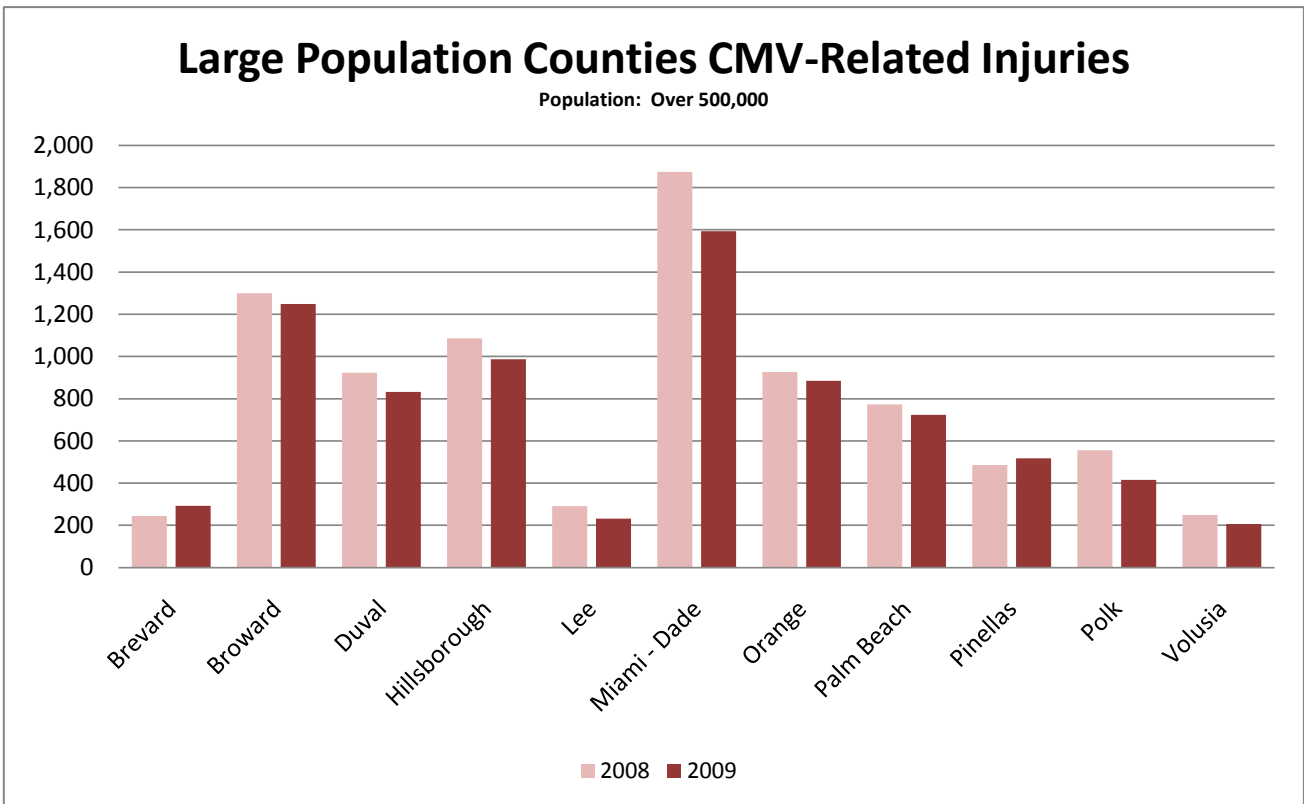
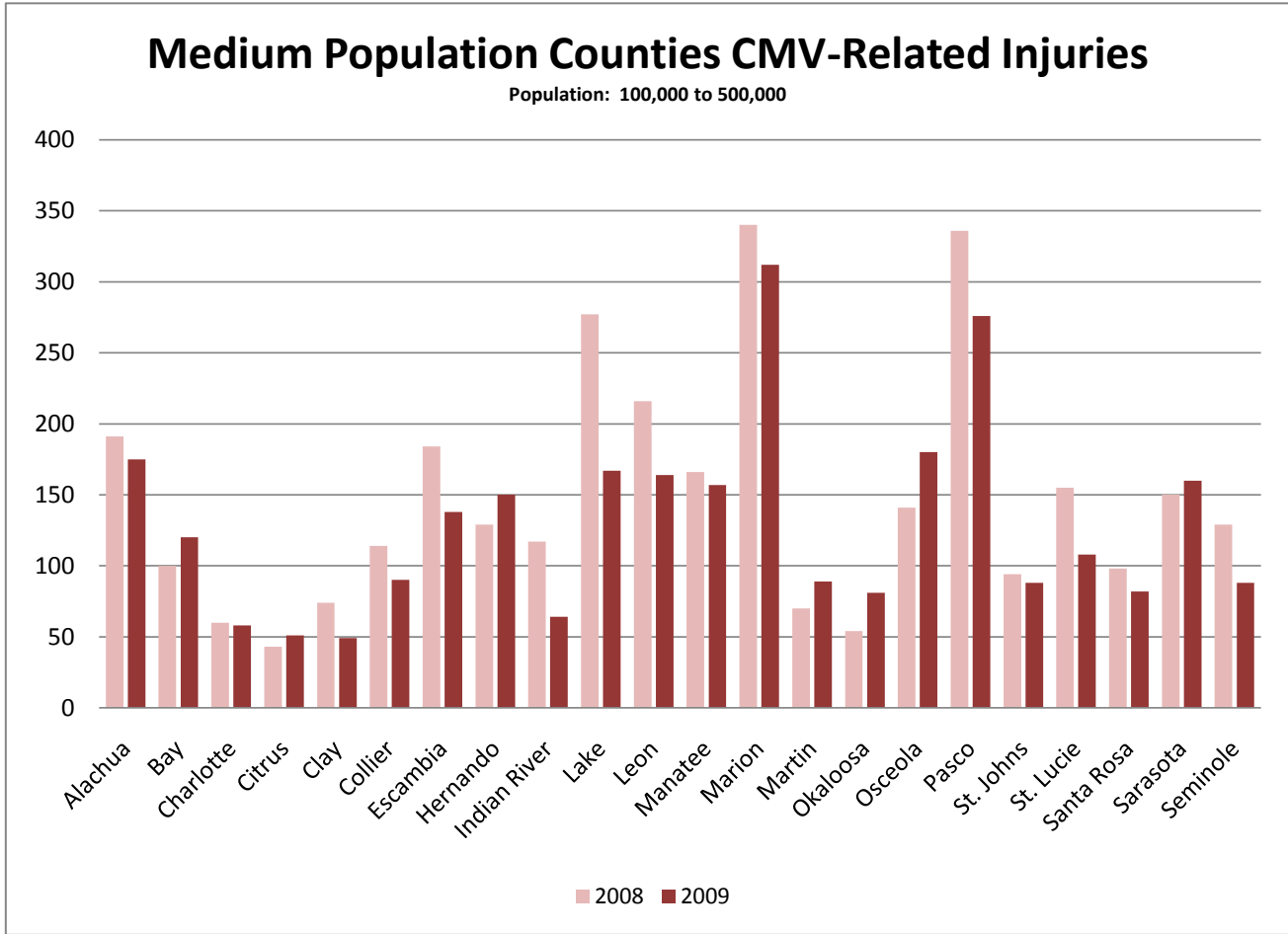

Alcohol-Related Crashes By City/Locality

2009 Florida Traffic Crash Statistics

TABLE 42

Locality	COUNTY	Total Crashes	Alcohol-Related Crashes	Alcohol-Related Crashes as % of Total	Locality	County	Total Crashes	Alcohol-Related Crashes	Alcohol-Related Crashes as % of Total
Alachua	Alachua	146	16	10.96	Branford	Suwannee	6	2	33.33
Alford	Jackson	2	0	0.00	Brent	Escambia	66	6	9.09
Altamonte Springs	Seminole	396	54	13.64	Briny Breezes	Palm Beach	0	0	0.00
Altha	Calhoun	4	0	0.00	Bristol	Liberty	15	3	20.00
Anna Maria	Manatee	5	1	20.00	Broadview	Broward	0	0	0.00
Apalachicola	Franklin	5	0	0.00	Bronson	Levy	21	0	0.00
Apopka	Orange	274	29	10.58	Brooksville	Hernando	138	14	10.14
Arcadia	DeSoto	60	8	13.33	Browardale	Broward	2	0	0.00
Archer	Alachua	11	1	9.09	Buena Vista	Pasco	1	0	0.00
Astula	Lake	2	1	50.00	Bunche Park	Miami-Dade	0	0	0.00
Atlantic Beach	Duval	84	26	30.95	Bunnell	Flagler	63	11	17.46
Atlantis	Palm Beach	32	3	9.38	Bushnell	Sumter	9	0	0.00
Auburndale	Polk	192	20	10.42	Callahan	Nassau	33	8	24.24
Aventura	Miami-Dade	764	21	2.75	Calloway	Bay	84	11	13.10
Avon Park	Highlands	101	6	5.94	Canova Beach	Brevard	1	0	0.00
Bal Harbour	Miami-Dade	30	0	0.00	Cantonment	Escambia	54	3	5.56
Baldwin	Duval	25	2	8.00	Cape Canaveral	Brevard	90	21	23.33
Bartow	Polk	232	20	8.62	Cape Coral	Lee	1,062	109	10.26
Bascom	Jackson	0	0	0.00	Carol City	Miami-Dade	2	0	0.00
Bay Harbor Islands	Miami-Dade	27	4	14.81	Carrabelle	Franklin	3	2	66.67
Bay Lake	Orange	14	1	7.14	Carver Ranch Estates	Broward	0	0	0.00
Bayview	Bay	0	0	0.00	Caryville	Washington	54	2	3.70
Beacon Square	Pasco	0	0	0.00	Casselberry	Seminole	233	48	20.60
Bell	Gilchrist	2	0	0.00	Cedar Grove	Bay	7	1	14.29
Belle Glade	Palm Beach	159	18	11.32	Cedar Key	Levy	0	0	0.00
Belle Isle	Orange	21	1	4.76	Center Hill	Sumter	0	0	0.00
Belleair	Pinellas	15	1	6.67	Century	Escambia	6	0	0.00
Belleair Beach	Pinellas	20	5	25.00	Chattahoochee	Gadsden	17	4	23.53
Belleair Bluffs	Pinellas	30	4	13.33	Chiefland	Levy	46	7	15.22
Belleview	Marion	94	3	3.19	Cinco Bayou	Okaloosa	6	3	50.00
Beverly Beach	Flagler	2	0	0.00	Clair-Mel	Hillsborough	1	0	0.00
Biscayne Gardens	Miami-Dade	2	0	0.00	Clearwater	Pinellas	1,147	149	12.99
Biscayne Park	Miami-Dade	0	0	0.00	Clermont	Lake	215	17	7.91
Blountstown	Calhoun	14	1	7.14	Clewiston	Hendry	57	5	8.77
Boca Chica	Monroe	1	0	0.00	Cloud Lake	Palm Beach	3	3	100.00
Boca Chica NAS	Monroe	0	0	0.00	Cocoa	Brevard	421	34	8.08
Boca Raton	Palm Beach	1,572	105	6.68	Cocoa Beach	Brevard	245	35	14.29
Bonifay	Holmes	12	2	16.67	Cocoa West	Brevard	0	0	0.00
Bonita Springs	Lee	179	36	20.11	Coconut Creek	Broward	778	44	5.66
Booker	Bradford	4	1	25.00	Coconut Grove	Miami-Dade	341	17	4.99
Bowling Green	Hardee	15	1	6.67	Coleman	Sumter	9	0	0.00
Boynton Beach	Palm Beach	897	69	7.69	Collier Manor/Cresthaven	Broward	0	0	0.00
Bradenton	Manatee	208	11	5.29	Conway	Orange	4	1	25.00
Bradenton Beach	Manatee	13	2	15.38	Cooper City	Broward	285	20	7.02
Brandon	Hillsborough	356	11	3.09	Coral Gables	Miami-Dade	1,183	59	4.99

Alcohol-Related Crashes By City/Locality

2009 Florida Traffic Crash Statistics

TABLE 42

Locality	County	Total Crashes	Alcohol-Related Crashes	Alcohol-Related Crashes as % of Total	Locality	County	Total Crashes	Alcohol-Related Crashes	Alcohol-Related Crashes as % of Total
Coral Springs	Broward	1,273	44	3.46	Englewood	Sarasota	7	2	28.57
Coral Way Village	Miami-Dade	0	0	0.00	Escambia NAS	Escambia	0	0	0.00
Corry Field NAS	Escambia	0	0	0.00	Eto	Holmes	6	0	0.00
Cottondale	Jackson	5	0	0.00	Eustis	Lake	147	18	12.24
Crawfordville	Wakulla	68	12	17.65	Everglades	Collier	3	0	0.00
Crescent City	Putnam	13	4	30.77	Fanning Springs	Gilchrist	6	1	16.67
Crestview	Okaloosa	384	23	5.99	Fanning Springs	Levy	8	1	12.50
Cross City	Dixie	8	0	0.00	Fellsmere	Indian River	17	1	5.88
Crystal River	Citrus	75	15	20.00	Fernandina Beach	Nassau	87	14	16.09
Cutler Ridge	Miami-Dade	43	1	2.33	Flagler Beach	Flagler	26	6	23.08
Dade City	Pasco	110	9	8.18	Floral	Walton	2	1	50.00
Dade County School PD	Miami-Dade	106	1	0.94	Florida A&M University	Leon	50	0	0.00
Dania Beach	Broward	512	39	7.62	Florida Atlantic University	Palm Beach	35	1	2.86
Davenport	Polk	5	0	0.00	Florida City	Miami-Dade	267	14	5.24
Davie	Broward	2,383	180	7.55	Florida Institute of Technology	Brevard	1	0	0.00
Daytona Beach	Volusia	1,357	126	9.29	Florida International University	Miami-Dade	58	1	1.72
Daytona Beach Shores	Volusia	50	6	12.00	Florida Southern College	Polk	0	0	0.00
De Leon Springs	Volusia	10	1	10.00	Florida State University	Leon	53	1	1.89
DeBary	Volusia	87	12	13.79	Fort Lauderdale	Broward	3,695	190	5.14
DeLand	Volusia	368	20	5.43	Fort Meade	Polk	42	3	7.14
Deerfield Beach	Broward	1,223	77	6.30	Fort Myers	Lee	1,602	117	7.30
Defuniak Springs	Walton	82	9	10.98	Fort Myers Beach	Lee	46	17	36.96
Delray Beach	Palm Beach	983	87	8.85	Fort Myers SE	Lee	1	0	0.00
Deltona	Volusia	451	59	13.08	Fort Myers SW	Lee	1	0	0.00
Destin	Okaloosa	189	36	19.05	Fort Myers Village/Pin Mn	Lee	1	0	0.00
Dinsmore	Duval	6	0	0.00	Fort Pierce	St. Lucie	606	45	7.43
Doral	Miami-Dade	889	32	3.60	Fort Pierce NW	St. Lucie	3	0	0.00
Dundee	Polk	32	1	3.13	Fort Walton Beach	Okaloosa	259	43	16.60
Dunedin	Pinellas	367	48	13.08	Fort White	Columbia	9	1	11.11
Dunnellon	Marion	2	0	0.00	Freeport	Walton	13	3	23.08
Eagle Lake	Polk	18	1	5.56	Frostproof	Polk	20	3	15.00
East Naples	Collier	329	42	12.77	Fruitland Park	Lake	51	6	11.76
Eastpoint	Franklin	12	1	8.33	Gainesville	Alachua	2,494	169	6.78
Eatonville	Orange	1	1	100.00	Gifford	Indian River	2	0	0.00
Eau Gallie	Brevard	0	0	0.00	Glen St. Mary	Baker	31	4	12.90
Ebro	Washington	7	0	0.00	Golden Beach	Miami-Dade	6	1	16.67
Eckerd College	Pinellas	0	0	0.00	Golden Glades	Miami-Dade	22	1	4.55
Edgewater	Volusia	151	21	13.91	Golf Village	Palm Beach	1	0	0.00
Edgewood	Orange	23	1	4.35	Goulds	Miami-Dade	38	0	0.00
Egypt Lake	Hillsborough	0	0	0.00	Graceville	Jackson	14	1	7.14
Eglin	Okaloosa	0	0	0.00	Grand Ridge	Jackson	11	1	9.09
Eglin AFB	Okaloosa	0	0	0.00	Green Cove Springs	Clay	48	5	10.42
El Portal	Miami-Dade	5	0	0.00	Greenacres City	Palm Beach	338	40	11.83
Englewood	Charlotte	12	1	8.33	Greensboro	Gadsden	2	0	0.00

Alcohol-Related Crashes By City/Locality

2009 Florida Traffic Crash Statistics

TABLE 42

Locality	County	Total Crashes	Alcohol-Related Crashes	Alcohol-Related Crashes as % of Total	Locality	County	Total Crashes	Alcohol-Related Crashes	Alcohol-Related Crashes as % of Total
Greenville	Madison	7	1	14.29	Inverness	Citrus	90	11	12.22
Gretna	Gadsden	6	1	16.67	Islamorada	Monroe	113	18	15.93
Groveland	Lake	83	6	7.23	Islandia	Miami-Dade	0	0	0.00
Gulf Breeze	Santa Rosa	84	16	19.05	Jacksonville	Duval	13,371	1,009	7.55
Gulf Stream	Palm Beach	5	0	0.00	Jacksonville Beach	Duval	547	117	21.39
Gulf Gate Estates	Sarasota	0	0	0.00	Jacksonville Duval County				
Gulfport	Pinellas	83	13	15.66	Sch Bd PD	Duval	5	1	20.00
Hacienda	Broward	0	0	0.00	Jacksonville NAS	Duval	0	0	0.00
Haines City	Polk	320	27	8.44	Jacksonville University	Duval	1	0	0.00
Hallandale	Broward	641	22	3.43	Jasmine Estates	Pasco	5	0	0.00
Hampton	Bradford	10	0	0.00	Jasper	Hamilton	22	3	13.64
Hastings	St. Johns	14	3	21.43	Jay	Santa Rosa	6	2	33.33
Havana	Gadsden	4	1	25.00	Jennings	Hamilton	1	1	100.00
Haverhill	Palm Beach	6	0	0.00	Jensen Beach	Martin	145	28	19.31
Hawthorne	Alachua	26	2	7.69	June Park	Brevard	0	0	0.00
Hialeah	Miami-Dade	3,471	128	3.69	Juno Beach	Palm Beach	29	2	6.90
Hialeah Gardens	Miami-Dade	155	7	4.52	Jupiter	Palm Beach	502	79	15.74
High Springs	Alachua	81	7	8.64	Jupiter Island	Martin	11	1	9.09
Highland Beach	Palm Beach	2	0	0.00	Kendall	Miami-Dade	460	4	0.87
Highland Park	Bay	3	2	66.67	Kennedy Space Center	Brevard	3	0	0.00
Hilliard	Nassau	17	4	23.53	Kenneth City	Pinellas	32	3	9.38
Hillsboro Beach	Broward	23	3	13.04	Key Biscayne	Miami-Dade	33	1	3.03
Hobe Sound	Martin	103	19	18.45	Key Colony Beach	Monroe	3	2	66.67
Holden Hills	Orange	3	0	0.00	Key Largo	Monroe	197	27	13.71
Holly Hill	Volusia	128	10	7.81	Key West	Monroe	565	87	15.40
Hollywood	Broward	2,664	157	5.89	Keystone Heights	Clay	13	2	15.38
Hollywood Ridge Farm	Broward	1	0	0.00	Kissimmee	Osceola	604	57	9.44
Holmes Beach	Manatee	33	7	21.21	La Belle	Hendry	48	13	27.08
Homestead	Miami-Dade	401	43	10.72	La Crosse	Alachua	3	1	33.33
Homestead AFB	Miami-Dade	0	0	0.00	Lady Lake	Lake	173	16	9.25
Homosassa Springs	Citrus	42	7	16.67	Lake Alfred	Polk	2	0	0.00
Horseshoe Beach	Dixie	1	1	100.00	Lake Buena Vista	Orange	47	6	12.77
Howey-in-the-Hills	Lake	15	3	20.00	Lake Butler	Union	26	2	7.69
Hypoluxo	Palm Beach	19	2	10.53	Lake City	Columbia	176	11	6.25
Immolakee	Collier	132	16	12.12	Lake Clark Shores	Palm Beach	18	1	5.56
Indialantic	Brevard	28	4	14.29	Lake Hamilton	Polk	31	4	12.90
Indian Creek Village	Miami-Dade	3	1	33.33	Lake Helen	Volusia	16	3	18.75
Indian Harbour Beach	Brevard	29	4	13.79	Lake Magdalene	Hillsborough	0	0	0.00
Indian River Shores	Indian River	15	0	0.00	Lake Mary	Seminole	128	19	14.84
Indian Rocks Beach	Pinellas	40	16	40.00	Lake Park	Palm Beach	73	3	4.11
Indian Shores	Pinellas	15	2	13.33	Lake Placid	Highlands	37	4	10.81
Indiantown	Martin	75	16	21.33	Lake Wales	Polk	126	15	11.90
Inglis	Levy	8	0	0.00	Lake Worth	Palm Beach	629	57	9.06
Interlachen	Putnam	28	2	7.14	Lakeland	Polk	1,016	123	12.11

Alcohol-Related Crashes By City/Locality

2009 Florida Traffic Crash Statistics

TABLE 42

Locality	County	Total Crashes	Alcohol-Related Crashes	Alcohol-Related Crashes as % of Total	Locality	County	Total Crashes	Alcohol-Related Crashes	Alcohol-Related Crashes as % of Total
Land O' Lakes	Pasco	159	5	3.14	Melbourne Village	Brevard	4	0	0.00
Lantana	Palm Beach	279	43	15.41	Melrose Park	Broward	0	0	0.00
Largo	Pinellas	893	106	11.87	Merritt Island	Brevard	421	46	10.93
Lauderdale Lakes	Broward	534	19	3.56	Mexico Beach	Bay	12	3	25.00
Lauderdale by the Sea	Broward	63	7	11.11	Miami	Miami-Dade	9,590	403	4.20
Lauderhill	Broward	526	48	9.13	Miami Beach	Miami-Dade	2,127	246	11.57
Laurel Hill	Okaloosa	4	0	0.00	Miami Gardens	Miami-Dade	1,521	53	3.48
Lawtey	Bradford	12	2	16.67	Miami Lakes	Miami-Dade	433	9	2.08
Layton	Monroe	5	0	0.00	Miami Shores	Miami-Dade	19	0	0.00
Lazy Lake Village	Broward	1	0	0.00	Miami Springs	Miami-Dade	80	6	7.50
Lealman	Pinellas	1	0	0.00	Miami TP	Miami-Dade	512	25	4.88
Lee	Madison	1	1	100.00	Micanopy	Alachua	4	0	0.00
Lee County Airport Police	Lee	22	0	0.00	Miccosukee Indian Reserv	Miami-Dade	33	2	6.06
Leesburg	Lake	308	35	11.36	Middleburg	Clay	30	7	23.33
Lehigh Acres	Lee	149	24	16.11	Midway	Gadsden	72	10	13.89
Leisure City	Miami-Dade	3	0	0.00	Milton	Santa Rosa	138	10	7.25
Lighthouse Point	Broward	129	13	10.08	Mims	Brevard	55	11	20.00
Live Oak	Suwannee	76	11	14.47	Minneola	Lake	21	3	14.29
Lockhart	Orange	2	0	0.00	Miramar	Broward	1,046	38	3.63
Longboat Key	Manatee	10	0	0.00	Monticello	Jefferson	26	2	7.69
Longboat Key	Sarasota	10	0	0.00	Montverde	Lake	3	2	66.67
Longwood	Seminole	176	31	17.61	Moore Haven	Glades	23	1	4.35
Lynn Haven	Bay	158	13	8.23	Mount Dora	Lake	231	19	8.23
Maccleddy	Baker	73	4	5.48	Mount Dora	Orange	1	0	0.00
Madeira Beach	Pinellas	96	14	14.58	Mulberry	Polk	3	0	0.00
Madison	Madison	68	4	5.88	Myrtle Grove	Escambia	29	4	13.79
Maitland	Orange	198	18	9.09	Naples	Collier	249	32	12.85
Malabar	Brevard	31	4	12.90	Naranja	Miami-Dade	9	0	0.00
Malone	Jackson	3	0	0.00	Neptune Beach	Duval	39	11	28.21
Manalapan	Palm Beach	4	1	25.00	New Port Richey	Pasco	282	41	14.54
Mandarin	Duval	0	0	0.00	New Smyrna Beach	Volusia	387	53	13.70
Mangonia Park	Palm Beach	59	2	3.39	Newberry	Alachua	36	4	11.11
Marathon	Monroe	130	25	19.23	Niceville	Okaloosa	93	18	19.35
Margate	Broward	432	49	11.34	Nokomis/Laurel	Sarasota	7	3	42.86
Marianna	Jackson	85	6	7.06	North Andrews Garden	Broward	1	0	0.00
Marineland	Flagler	0	0	0.00	North Bay	Miami-Dade	0	0	0.00
Mary Esther	Okaloosa	42	8	19.05	North Bay Village	Miami-Dade	60	4	6.67
Mascotte	Lake	19	2	10.53	North Fort Myers	Lee	55	6	10.91
Mayo	Lafayette	6	0	0.00	North Lauderdale	Broward	366	17	4.64
McIntosh	Marion	1	1	100.00	North Miami	Miami-Dade	1,189	29	2.44
Medley	Miami-Dade	91	1	1.10	North Miami Beach	Miami-Dade	658	18	2.74
Melbourne	Brevard	665	98	14.74	North Naples	Collier	277	62	22.38
Melbourne AA	Brevard	1	0	0.00	North Palm Beach	Palm Beach	105	12	11.43
Melbourne Beach	Brevard	23	4	17.39					

Alcohol-Related Crashes By City/Locality

2009 Florida Traffic Crash Statistics

TABLE 42

Locality	County	Total Crashes	Alcohol-Related Crashes	Alcohol-Related Crashes as % of Total	Locality	County	Total Crashes	Alcohol-Related Crashes	Alcohol-Related Crashes as % of Total
North Port	Sarasota	370	33	8.92	Pembroke Park	Broward	186	9	4.84
North Redington Beach	Pinellas	16	3	18.75	Pembroke Pines	Broward	1,734	86	4.96
Norwood	Miami-Dade	2	0	0.00	Penny Farms	Clay	0	0	0.00
Oak Hill	Volusia	13	2	15.38	Pensacola	Escambia	1,213	100	8.24
Oakland	Orange	51	2	3.92	Perrine	Miami-Dade	11	1	9.09
Oakland Park	Broward	1,100	59	5.36	Perry	Taylor	146	13	8.90
Ocala	Marion	969	80	8.26	Pierson	Volusia	9	1	11.11
Ocean Breeze Park	Martin	0	0	0.00	Pine Crest Village	Miami-Dade	92	2	2.17
Ocean City	Okaloosa	5	3	60.00	Pine Hills	Orange	5	0	0.00
Ocean Ridge	Palm Beach	11	1	9.09	Pinellas Co. Campus PD	Pinellas	0	0	0.00
Ocean Ridge Park	Martin	0	0	0.00	Pinellas Park	Pinellas	872	115	13.19
Ocoee	Orange	234	21	8.97	Pinewood	Miami-Dade	2	0	0.00
Okeechobee	Okeechobee	80	10	12.50	Plant City	Hillsborough	313	23	7.35
Oldsmar	Pinellas	218	19	8.72	Plantation	Broward	838	43	5.13
Olympia Heights	Miami-Dade	3	0	0.00	Plantation	Monroe	2	1	50.00
Oneco	Manatee	0	0	0.00	Polk City	Polk	14	0	0.00
Opa Locka	Miami-Dade	58	3	5.17	Pompano Beach	Broward	2,118	132	6.23
Orange City	Volusia	175	20	11.43	Pompano Beach Highlands	Broward	2	0	0.00
Orange Park	Clay	141	20	14.18	Ponce De Leon	Holmes	6	0	0.00
Orchid	Indian River	0	0	0.00	Ponce Inlet	Volusia	16	1	6.25
Orlando	Orange	4,876	306	6.28	Ponte Vedra	St. Johns	79	18	22.78
Orlando TP	Orange	9	0	0.00	Port Charlotte	Charlotte	74	8	10.81
Orlovista	Orange	1	0	0.00	Port Charlotte	Sarasota	1	0	0.00
Ormond Beach	Volusia	446	43	9.64	Port Orange	Volusia	315	46	14.60
Ormond By The Sea	Volusia	5	1	20.00	Port Richey	Pasco	142	11	7.75
Otter Creek	Levy	5	1	20.00	Port Saint Joe	Gulf	18	3	16.67
Oviedo	Seminole	135	24	17.78	Port Salerno	Martin	23	4	17.39
Pahokee	Palm Beach	27	3	11.11	Port St. Lucie	St. Lucie	991	88	8.88
Painter Hill	Flagler	0	0	0.00	Progress Village	Hillsborough	1	0	0.00
Palatka	Putnam	253	18	7.11	Punta Gorda	Charlotte	115	14	12.17
Palm Bay	Brevard	487	56	11.50	Quincy	Gadsden	60	9	15.00
Palm Beach	Palm Beach	55	8	14.55	Raiford	Union	7	0	0.00
Palm Beach AFB	Palm Beach	0	0	0.00	Reddick	Marion	0	0	0.00
Palm Beach Gardens	Palm Beach	556	65	11.69	Redington Beach	Pinellas	13	2	15.38
Palm Beach School Board	Palm Beach	2	0	0.00	Redington Shores	Pinellas	11	2	18.18
Palm Beach Shores	Palm Beach	8	2	25.00	Richmond Heights	Miami-Dade	262	2	0.76
Palm City	Martin	102	14	13.73	Ridgewood Heights	Sarasota	1	0	0.00
Palm Coast	Flagler	0	0	0.00	Riverland	Broward	0	0	0.00
Palm Shores	Brevard	2	0	0.00	Riviera Beach	Palm Beach	393	27	6.87
Palm Springs	Palm Beach	189	25	13.23	Rockledge	Brevard	140	14	10.00
Palmetto	Manatee	188	22	11.70	Royal Palm Beach	Palm Beach	272	19	6.99
Palmetto Bay	Miami-Dade	231	9	3.90	Ruskin	Hillsborough	66	6	9.09
Palmetto Estates	Miami-Dade	0	0	0.00	Safety Harbor	Pinellas	139	8	5.76
Panama City	Bay	1,362	144	10.57	Saint Leo	Pasco	6	0	0.00
Panama City Beach	Bay	363	54	14.88	Saint Marks	Wakulla	4	0	0.00
Parker	Bay	32	6	18.75	Samost	Manatee	1	0	0.00
Parkland	Broward	86	7	8.14	San Antonio	Pasco	9	3	33.33
Patrick AFB	Brevard	0	0	0.00	Sanford	Seminole	334	39	11.68
Parkland	Brevard	86	7	8.14	Sanibel	Lee	35	2	5.71
Paxton	Walton	1	0	0.00					

Alcohol-Related Crashes By City/Locality

2009 Florida Traffic Crash Statistics

TABLE 42

Locality	County	Total Crashes	Alcohol-Related Crashes	Alcohol-Related Crashes as % of Total	Locality	County	Total Crashes	Alcohol-Related Crashes	Alcohol-Related Crashes as % of Total
Santa Fe Community College	Alachua	2	0	0.00	Tallahassee	Leon	3,937	226	5.74
Santa Rosa Beach	Walton	5	1	20.00	Tamarac	Broward	782	48	6.14
Sarasota	Sarasota	867	72	8.30	Tampa	Hillsborough	6,788	480	7.07
Sarasota Southeast	Sarasota	0	0	0.00	Tampa International Airport	Hillsborough	56	3	5.36
Sarasota-Manatee Airport	Sarasota	2	0	0.00	Tarpon Springs	Pinellas	371	26	7.01
Satellite Beach	Brevard	56	13	23.21	Tavares	Lake	115	9	7.83
Saufley Field NAS	Escambia	15	0	0.00	Tavernier	Monroe	62	8	12.90
Sea Ranch Lakes	Broward	0	0	0.00	Temple Terrace	Hillsborough	225	11	4.89
Sebastian	Indian River	82	19	23.17	Tequesta Village	Palm Beach	29	3	10.34
Sebring	Highlands	57	8	14.04	Tice	Lee	1	0	0.00
Seminole	Pinellas	329	29	8.81	Titusville	Brevard	358	47	13.13
Seminole Indian Reservation	Broward	143	10	6.99	Treasure Island	Pinellas	94	22	23.40
Seminole Park	Pinellas	1	0	0.00	Trenton	Gilchrist	8	0	0.00
Seville	Volusia	2	1	50.00	Tyndall AFB	Bay	1	0	0.00
Sewall's Point	Martin	6	0	0.00	Uleta	Miami-Dade	3	0	0.00
Shalimar	Okaloosa	19	0	0.00	Umatilla	Lake	23	2	8.70
Siesta Key	Sarasota	1	0	0.00	Union Park	Orange	3	0	0.00
Silver Springs Shore	Marion	3	0	0.00	University of Central Florida	Orange	68	8	11.76
Sky Lake	Orange	0	0	0.00	University of Florida	Alachua	71	3	4.23
Sneads	Jackson	2	0	0.00	University of Miami	Miami-Dade	30	0	0.00
Sopchoppy	Wakulla	2	1	50.00	University of South Florida	Hillsborough	84	3	3.57
South Bay	Palm Beach	28	1	3.57	University of Tampa	Hillsborough	0	0	0.00
South Daytona	Volusia	114	24	21.05	University of West Florida	Escambia	6	0	0.00
South Miami	Miami-Dade	323	17	5.26	Valparaiso	Okaloosa	31	3	9.68
South Miami Heights	Miami-Dade	11	0	0.00	Venice	Sarasota	247	23	9.31
South Palm Beach	Palm Beach	1	0	0.00	Venice South	Sarasota	3	0	0.00
South Pasadena	Pinellas	76	3	3.95	Vernon	Washington	9	3	33.33
South Patrick Shores	Brevard	0	0	0.00	Vero Beach	Indian River	252	30	11.90
Springfield	Bay	106	7	6.60	Virginia Gardens	Miami-Dade	19	1	5.26
St. Augustine	St. Johns	277	60	21.66	Wabasso	Indian River	1	0	0.00
St. Augustine Beach	St. Johns	63	14	22.22	Wahneta	Polk	0	0	0.00
St. Cloud	Osceola	339	31	9.14	Wakulla	Wakulla	3	0	0.00
St Lucie Village	St. Lucie	0	0	0.00	Waldo	Alachua	14	2	14.29
St. Pete/Clearwater Airport	Pinellas	0	0	0.00	Warrington	Escambia	30	2	6.67
St. Petersburg	Pinellas	5,111	349	6.83	Wauchula	Hardee	55	5	9.09
St. Petersburg Beach	Pinellas	137	25	18.25	Wausau	Washington	4	0	0.00
Starke	Bradford	135	7	5.19	Webster	Sumter	5	1	20.00
Steinhatchee	Taylor	2	0	0.00	Weekiwachee	Hernando	15	1	6.67
Stetson University	Volusia	0	0	0.00	Welaka	Putnam	1	0	0.00
Stuart	Martin	423	48	11.35	Wellington	Palm Beach	230	22	9.57
Sunny Isles	Miami-Dade	173	14	8.09	West Bradenton	Manatee	590	31	5.25
Sunrise	Broward	840	48	5.71	West Gate	Palm Beach	0	0	0.00
Surfside	Miami-Dade	93	7	7.53	West Hollywood	Broward	6	0	0.00
Sweetwater	Miami-Dade	294	23	7.82	West Melbourne	Brevard	142	17	11.97
					West Miami	Miami-Dade	125	7	5.60

Alcohol-Related Crashes By City/Locality

2009 Florida Traffic Crash Statistics

TABLE 42

Locality	County	Total Crashes	Alcohol-Related Crashes	Alcohol-Related Crashes as % of Total	Locality	County	Total Crashes	Alcohol-Related Crashes	Alcohol-Related Crashes as % of Total
West Palm Beach	Palm Beach	1,300	114	8.77	Williston	Levy	33	2	6.06
West Park	Broward	163	5	3.07	Wilton Manors	Broward	213	36	16.90
West Pensacola	Escambia	93	7	7.53	Windermere	Orange	18	2	11.11
West Winter Haven	Polk	1	0	0.00	Winston	Polk	0	0	0.00
Weston	Broward	455	21	4.62	Winter Garden	Orange	352	35	9.94
Westview	Miami-Dade	0	0	0.00	Winter Haven	Polk	405	32	7.90
Westville	Holmes	7	1	14.29	Winter Park	Orange	232	28	12.07
Westwood Lakes	Miami-Dade	2	0	0.00	Winter Springs	Seminole	46	3	6.52
Wewahitchka	Gulf	11	3	27.27	Worthing Springs	Union	8	4	50.00
White Springs	Hamilton	9	1	11.11	Yankeetown	Levy	6	2	33.33
Whiting Field	Santa Rosa	0	0	0.00	Yulee	Nassau	25	6	24.00
Wildwood	Sumter	66	2	3.03	Zephyrhills	Pasco	259	18	6.95
					Zolfo Springs	Hardee	19	1	5.26

Cities with of Population of 100,000 or Greater

Cities by Crashes per 1,000 Population

	City	Number of Crashes	Population*	Crashes per 1,000 Population
1	Miami	9,590	417,451	22.97
2	Tallahassee	3,937	177,879	22.13
3	Orlando	4,876	233,115	20.92
4	St. Petersburg	5,111	248,729	20.55
5	Fort Lauderdale	3,695	180,706	20.45
6	Tampa	6,788	339,480	20.00
7	Gainesville	2,494	125,904	19.81
8	Hollywood	2,664	141,942	18.77
9	Jacksonville	13,371	855,067	15.64
10	Hialeah	3,471	226,605	15.32
11	Miami Gardens	1,521	109,730	13.86
12	West Palm Beach	1,300	103,150	12.60
13	Pembroke Pines	1,734	151,193	11.47
14	Clearwater	1,147	109,907	10.44
15	Coral Springs	1,273	127,198	10.01
16	Miramar	1,048	112,552	9.31
17	Cape Coral	1,062	162,852	6.52
18	Port St. Lucie	991	155,251	6.38
19	Palm Bay	487	102,397	4.76
			<i>Statewide Average</i>	12.53

* Source: Florida Estimates of Population 2009 - Table 1