

# Missouri Traffic Crashes



2006  
Edition  
2005  
Statistics

Department of Public Safety  
Missouri State Highway Patrol

## Introduction

This booklet is published by the Missouri State Highway Patrol as an aid to persons who are interested in the traffic accident problem in Missouri. It contains information which provides for a comprehensive look at the Statewide accident problems as experienced in 2005.

The Missouri State Highway Patrol is the central traffic accident data collection agency for the State of Missouri. Data on both rural and urban traffic crashes is made available to this agency. Law enforcement agencies throughout the State provide the Highway Patrol with copies of their accident reports. All reports of traffic accidents including those investigated by the Missouri State Highway Patrol are tabulated and analyzed by this agency. It is thus due, in part, to the continued cooperation of these law enforcement agencies that a meaningful picture of the statewide accident experience is available to interested persons.

## Interesting Statistics

*Here at a glance are some interesting statistics found in this booklet:*

- In 2005 there were 1,257 persons killed in traffic accidents in the State of Missouri, 127 (11.2%) more than in 2004. There was a decrease (3.9%) in total accidents statewide compared to 2004.
- Speed and too fast for conditions were the lead Probable Contributing Circumstances in fatal accidents. About 25% of all fatal accidents involve drinking/drugs.
- About 526 (42%) of all persons killed in Missouri traffic crashes in 2005 were in the 16-35 age group. The age group most overrepresented in Missouri fatal traffic crashes is 16-20 (196 killed - 15.59% of the total).
- It is interesting to note that in known cases only about 6% of all traffic crashes occurred during inclement weather (rain, snow, sleet, freezing rain, fog or mist).
- Of all traffic crashes reported statewide, over 73% were property damage only.
- Over 53% of all traffic crashes occurred during the daylight hours and over 85% occurred on dry pavement.
- Over 55% of all fatal Missouri traffic crashes involved only one vehicle.
- Jackson County recorded the most traffic fatalities with 84.

*It is hoped that the information in this booklet will be of value to you. Certainly it is the most comprehensive look available at the accident problem in Missouri.*

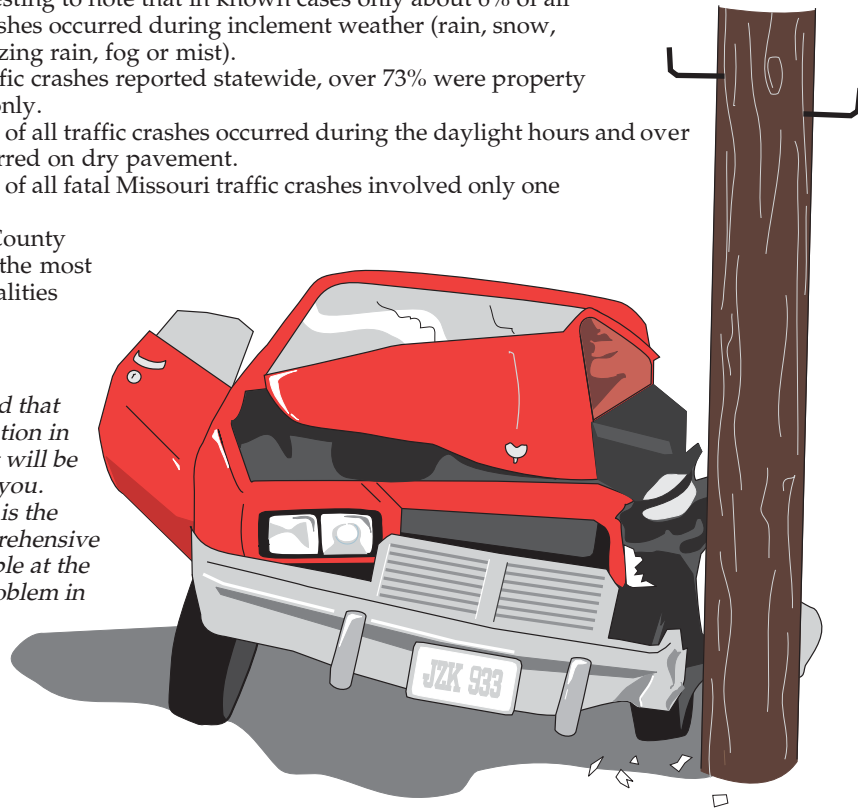

# Index

Traffic Safety Statistics .....	3
Accident Type .....	4
Statewide Traffic Deaths by County .....	5
Nationwide Information .....	6
Statewide Deaths by Month .....	6
Accidents by Day and Hour .....	7
Age of Killed/Injured and Drivers .....	8
Road, Weather, Light Conditions & Miscellaneous Information .....	9
Accidents by Class of Trafficway .....	10
Pedestrian Information .....	10
Pedestrians by Age .....	11
Probable Contributing Circumstances .....	12
Alcohol Involvement .....	13
Motorcycle Statistics .....	14
Safety Device Usage .....	15
Vehicle Body Type Analysis .....	15
Urban Traffic Fatalities .....	16
Urban and Rural Comparison .....	17
Accident Types - Statewide .....	18 & 19
Holiday Fatalities .....	20
Highway Patrol Headquarters .....	21

# Traffic Safety Statistics

## 1981 - 2005

Year	Killed	Injured	Economic Loss	Licensed Drivers	Vehicles Registered	Miles Travelled	Death <sup>1</sup> Rate	Injury <sup>2</sup> Rate
1981	1,056	56,801	720,960,000	3,339,269	3,414,040	34,730,000,000	3.0	166.6
1982	908	53,366	690,500,000	3,352,573	3,486,383	35,003,000,000	2.6	155.1
1983	921	56,412	763,410,000	3,378,247	3,502,219	36,543,000,000	2.5	156.9
1984	991	64,099	887,080,000	3,402,967	3,585,303	38,431,000,000	2.6	169.4
1985	948	66,970	906,980,000	3,415,014	3,635,364	39,286,000,000	2.4	172.9
1986	1,143	69,455	1,100,070,000	3,436,028	3,737,386	41,572,000,000	2.7	169.8
1987	1,058	67,743	1,158,640,000	3,472,027	3,760,948	43,379,000,000	2.4	158.6
1988	1,103	69,321	1,368,710,000	3,511,986	3,835,292	45,447,000,000	2.4	155.0
1989	1,052	68,588	1,352,250,000	3,537,276	3,881,896	48,087,000,000	2.2	144.8
1990	1,097	72,493	1,463,320,000	3,702,692	3,948,319	49,891,000,000	2.2	147.5
1991	1,011	67,707	1,616,100,000	3,445,079	3,987,545	50,676,000,000	2.0	135.6
1992	985	70,550	1,981,940,000	3,454,548	4,039,447	53,108,000,000	1.9	134.7
1993	949	77,521	2,561,332,000 <sup>3</sup>	3,499,278	4,097,716	54,821,000,000	1.7	143.1
1994	1,089	81,046	3,068,532,000 <sup>3</sup>	3,382,050	4,206,637	57,287,000,000	1.9	143.4
1995	1,109	81,114	3,169,354,000 <sup>3</sup>	3,688,225	4,250,708	59,115,000,000	1.9	139.2
1996	1,148	82,695	3,065,763,000	3,797,574*	4,381,105	61,007,000,000	1.9	137.4
1997	1,192	81,515	2,949,793,200	3,832,875	4,339,101	62,979,000,000	1.9	131.3
1998	1,169	79,746	3,240,900,000	3,935,879	4,405,307	64,533,000,000	1.8	125.4
1999	1,094	78,317	3,167,302,800	3,983,650	4,429,689	66,856,000,000	1.6	118.8
2000	1,157	76,328	3,238,775,300	4,006,790	4,612,009	66,905,000,000	1.7	115.8
2001	1,098	73,618	3,205,958,600	4,019,869	4,244,980	67,635,000,000	1.6	110.5
2002	1,208	72,599	3,398,495,400	4,118,933	4,413,717	68,162,000,000	1.8	108.3
2003	1,232	69,121	3,431,654,000	4,186,002	4,416,352	67,929,000,000	1.8	103.6
2004	1,130	68,673	3,699,864,000	4,262,059	4,928,515	68,300,000,000	1.7	102.2
2005	1,257	66,413	3,713,459,000	4,284,187	4,722,723	68,754,000,000	1.8	98.4

<sup>1</sup> Number of deaths per 100 million miles of vehicle travel.

<sup>2</sup> Number of deaths and injuries per 100 million miles of vehicle travel.

<sup>3</sup> The 1995 cost figures have been calculated using a different National Safety Council cost estimate formula. The 1993 and 1994 cost figures also have been recomputed using this formula. As a result, the 1993 and 1994 costs displayed in this publication are different than those previously published. 1993 - 1995 costs are not comparable to prior years since different cost formulas were utilized.

\*Updated 1996 Licensed Drivers 3,797,574

# Accident Type

## Statewide Traffic Accidents in Missouri

### Statewide Accidents

Type of Accident	Fatal	Injury	Prop. Damage	Total	%
Overtuning .....	121	2,114	1,369	3,604	2.06
Other Non-Collision .....	6	335	979	1,320	.75
Pedestrian .....	83	1,257	110	1,450	.83
Motor Vehicle in Transport .....	397	27,973	88,169	116,539	66.55
Motor Vehicle On Other Roadway .....	19	81	200	300	.17
Parked Motor Vehicle .....	19	738	12,284	13,041	7.45
Railway Train .....	12	7	35	54	.03
Pedalcyclist .....	8	564	135	707	.40
Animal .....	4	440	3,947	4,391	2.51
Fixed Object .....	447	10,925	20,615	31,987	18.27
Other Object .....	1	224	1,502	1,727	.99
Total .....	1,117	44,658	129,345	175,120	100.00
Percentage .....	.64	25.50	73.86	100.00	

### Persons Involved

Type of Accident	Killed	Injured	Total	%
Overtuning .....	132	2,889	3,021	4.46
Other Non-Collision .....	6	426	432	.64
Pedestrian .....	84	1,349	1,433	2.12
Motor Vehicle in Transport .....	472	44,813	45,285	66.92
Motor Vehicle On Other Roadway .....	35	198	233	.34
Parked Motor Vehicle .....	23	931	954	1.41
Railway Train .....	16	59	75	.11
Pedalcyclist .....	8	582	590	.87
Animal .....	4	518	522	.77
Fixed Object .....	476	14,354	14,830	21.92
Other Object .....	1	294	295	.44
Total .....	1,257	66,413	67,670	100.00

Note: The type of accident is determined by the first harmful event.



## Nationwide Information

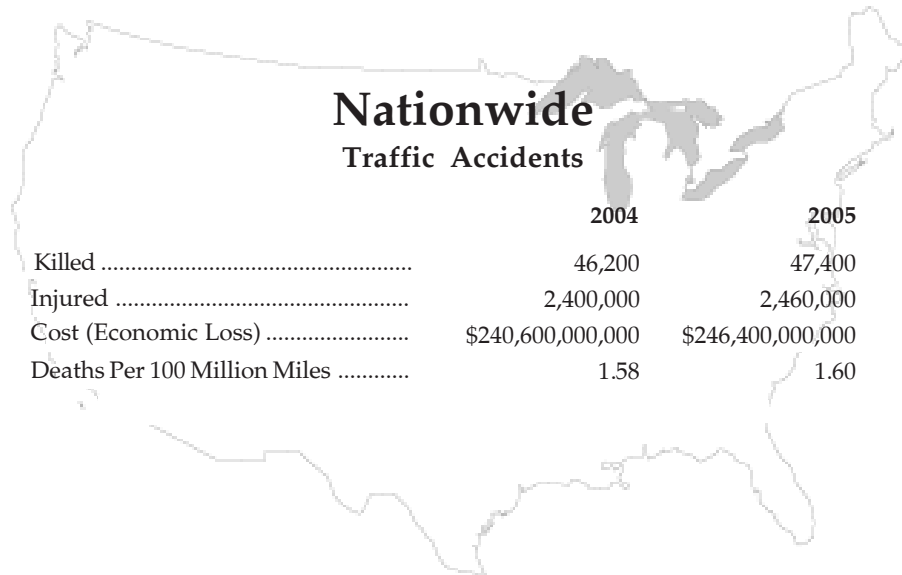

## Statewide Deaths by Month

### Statewide Traffic Deaths By Month

	2004			2005		
	Rural	Urban	Total	Rural	Urban	Total
January	73	12	85	59	24	83
February	58	18	76	67	31	98
March	72	15	87	89	31	120
April	64	20	84	71	20	91
May	73	37	110	98	30	128
June	96	26	122	77	27	104
July	74	23	97	96	31	127
August	76	25	101	80	27	107
September	76	28	104	71	21	92
October	71	19	90	76	26	102
November	66	21	87	82	34	116
December	62	25	87	57	32	89
<b>Total</b>	<b>861</b>	<b>269</b>	<b>1,130</b>	<b>923</b>	<b>334</b>	<b>1,257</b>

# Accidents by Day and Hour

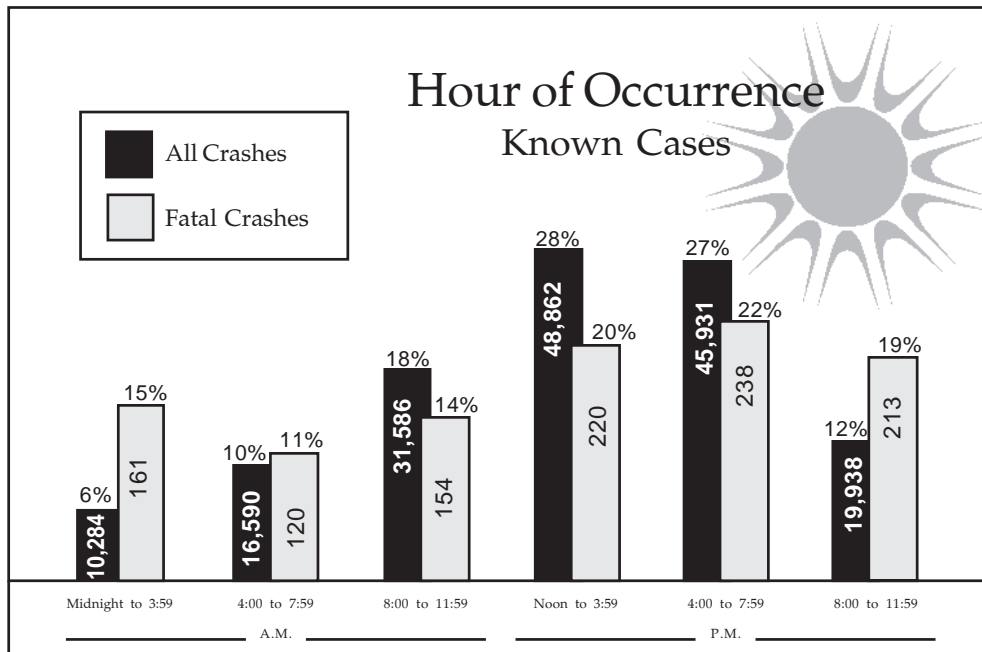
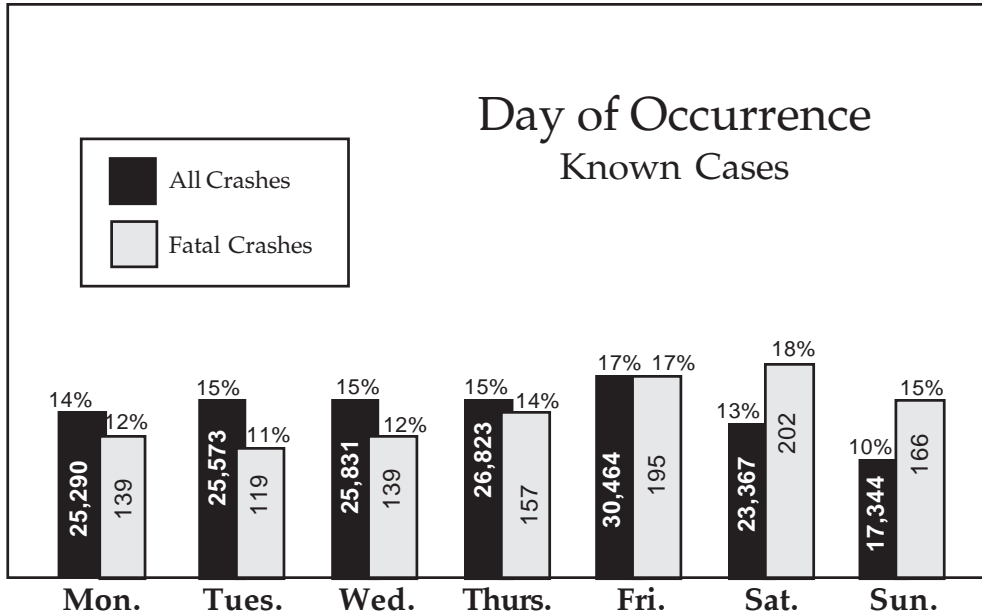



# Age of Killed/Injured and Drivers

## Killed/Injured By Age Group

Age of Person	Killed	Percent	Injured	Percent
Under 1	4	.32	374	.30
1	2	.16	259	.39
2	3	.24	270	.41
3	5	.40	285	.43
4	5	.40	357	.54
5	2	.16	362	.55
6 - 10	9	.72	1,564	2.37
11 - 15	31	2.47	3,204	4.82
16 - 20	196	15.64	11,971	18.13
21 - 25	165	13.17	8,627	13.06
26 - 30	78	6.23	5,802	8.79
31 - 35	87	6.94	5,065	7.67
36 - 40	87	6.94	4,587	6.95
41 - 45	119	9.50	5,155	7.81
46 - 50	78	6.23	4,513	6.83
51 - 55	81	6.46	3,732	5.65
56 - 60	63	5.03	2,816	4.26
61 - 65	61	4.87	1,911	2.89
66 - 70	46	3.67	1,393	2.11
71 - 75	39	3.11	1,127	1.71
76 - and Over	89	7.10	1,857	2.81
Not Stated	7	.56	1,182	1.79

## Age of Drivers of Motorized Vehicles Involved in Accidents

Age of Driver	Number Involved	Severity		
		Fatal Accidents	Injury Accidents	Property Damage Accidents
15 and Under	802	9	293	500
16	9,204	37	2,589	6,578
17	9,984	45	2,761	7,178
18	10,142	49	2,814	7,279
19	9,495	50	2,738	6,707
20	8,573	50	2,378	6,145
21 - 25	37,676	232	10,328	27,116
26 - 30	27,911	123	7,598	20,190
31 - 35	26,144	138	6,963	19,043
36 - 40	24,412	140	6,514	17,758
41 - 45	26,317	164	7,120	19,033
46 - 50	23,147	148	6,190	16,809
51 - 55	18,490	127	4,897	13,466
56 - 60	14,375	93	3,828	10,454
61 - 65	9,968	90	2,624	7,254
66 - 70	7,111	53	1,906	5,152
71 - 75	5,363	37	1,432	3,894
76 and Over	8,354	78	2,203	6,073
Not Stated	26,799	24	3,117	23,658
Total Drivers	304,267	1,687	78,293	224,287

# Road, Weather, Light Conditions and Miscellaneous Information

## Statewide Traffic Crashes

Road Conditions	Fatal Accidents	Percent	All Accidents	Percent
Dry .....	960	85.94	137,949	78.77
Wet .....	140	12.53	29,400	16.79
Snow .....	9	.81	4,593	2.62
Ice .....	3	.27	1,450	.83
Slush .....	2	.18	287	.16
Mud .....	0	.00	53	.03
Standing Water .....	0	.00	48	.03
Moving Water .....	0	.00	43	.02
Other .....	3	.27	1,297	.74
Total .....	1,117	.64	175,120	100.00

Weather Conditions	Fatal Accidents	Percent	All Accidents	Percent
Clear .....	689	61.68	109,401	62.47
Cloudy .....	353	31.60	42,871	24.48
Rain .....	46	4.12	11,436	6.53
Snow .....	9	.81	4,129	2.36
Sleet .....	1	.09	387	.22
Freezing Temperature .....	4	.36	771	.44
Fog or Mist .....	10	.90	1,115	.64
Unknown .....	0	.00	2,939	1.68
Other .....	5	.45	2,071	1.18
Total .....	1,117	.64	175,120	100.00

Light Conditions	Fatal Accidents	Percent	All Accidents	Percent
Daylight .....	601	53.80	125,652	71.75
Dark w/street lights on .....	132	11.82	27,930	15.95
Dark w/street lights off .....	5	.45	1,033	.59
Dark-no street lights .....	371	33.21	17,178	9.81
Indeterminate .....	8	.72	3,327	1.90
Total .....	1,117	.64	175,120	100.00

Miscellaneous Information		
In Known Cases	Accidents	
	Fatal	All
Drivers with physical impairment .....	6.32%	1.90%
Defective vehicles involved .....	1.81%	2.76%
Occurred on roadway .....	51.30%	73.34%
Occurred off roadway .....	48.70%	26.66%
Occurred at intersection .....	8.68%	17.39%
One vehicle accidents .....	55.60%	24.90%
Speed a contributing circumstance .....	40.74%	17.33%
Driver left the scene .....	2.95%	14.56%
Hazardous material involved .....	.09%	.06%
Hazardous material released/spilled .....	.00%	.01%

# Accidents by Class of Trafficway

## Statewide Motor Vehicle Traffic Accidents

Classification of Trafficway	Accident Severity				Personal Severity		
	Fatal	Nonfatal Injury	Property Damage	Total	Killed	Injured	Total
Interstate .....	179	4,969	14,877	20,025	214	7,288	7,502
U.S. Numbered .....	198	4,963	11,546	16,707	224	7,780	8,004
State Numbered .....	249	7,773	18,162	26,184	280	12,076	12,356
State Lettered .....	198	4,684	8,260	13,142	224	6,809	7,033
Bus. Rt., Loop, Spur .....	8	925	2,497	3,430	10	1,401	1,411
Outer Road .....	8	400	1,014	1,422	8	590	598
County Road .....	118	4,177	9,677	13,972	129	6,082	6,211
City Street .....	154	16,204	59,486	75,844	162	23,680	23,842
All Others .....	5	563	3,826	4,394	6	707	713
Totals .....	1,117	44,658	129,345	175,120	1,257	66,413	67,670

### People Killed

Drivers ..... 866  
 Passengers ..... 291  
 Pedestrians ..... 92  
 Pedalcyclists ..... 8

# Pedestrian Information

Pedestrian Action	Rural		Urban		Total	
	Killed	Injured	Killed	Injured	Killed	Injured
At Intersection .....						
With Signal	0	3	1	80	1	83
Against Signal	0	4	2	42	2	46
No Signal	15	91	12	282	27	373
Diagonally	3	8	1	60	4	68
Not At Intersection .....						
Behind/In Front Of Parked Car	4	43	6	122	10	165
Walking With Traffic	6	30	5	44	11	74
Walking Against Traffic	2	17	5	62	7	79
Getting On/Off Vehicle	1	9	2	36	3	45
Standing/Lying In Roadway	8	29	11	77	19	106
Pushing/Working on Vehicle	0	5	0	23	0	28
Other Working	2	8	0	19	2	27
Playing In Roadway	1	11	1	36	2	47
In Crosswalk	1	5	0	63	1	68
Off Roadway	1	30	0	65	1	95
Crosswalk Marked	0	2	0	40	0	42
Not Stated	0	12	2	83	2	95
Totals	44	307	48	1,134	92	1,441

# Pedestrian by Age



\*Pedestrians whose sex is unknown are included in total.

Fatalities				
Age of Fatality	Male	Female	Total	Percent
5 and Under	1	2	3	3.26
6 - 10	1	0	1	1.09
11 - 15	2	1	3	3.26
16 - 20	10	2	12	13.04
21 - 25	7	2	9	9.78
26 - 30	4	0	4	4.35
31 - 35	7	1	8	8.70
36 - 40	3	4	7	7.61
41 - 45	13	3	16	17.39
46 - 50	6	1	7	7.61
51 - 55	5	0	5	5.43
56 - 60	4	2	6	6.52
61 - 65	2	0	2	2.17
66 - 70	1	1	2	2.17
71 - 75	0	2	2	2.17
76 and Over	4	1	5	5.43
Not Stated	—	—	—	—
Total	70	22	92	100.00

Injuries				
Age of Casualty	Male	Female	Total*	Percent
5 and Under	43	31	74	5.14
6 - 10	81	46	127	8.81
11 - 15	97	78	175	12.14
16 - 20	79	72	151	10.48
21 - 25	77	49	126	8.74
26 - 30	57	33	90	6.25
31 - 35	66	30	96	6.66
36 - 40	64	36	100	6.94
41 - 45	77	40	117	8.12
46 - 50	55	41	96	6.66
51 - 55	51	39	90	6.25
56 - 60	33	20	53	3.68
61 - 65	15	13	28	1.94
66 - 70	9	7	16	1.11
71 - 75	10	9	19	1.32
76 and Over	20	23	43	2.98
Not Stated	24	12	40	2.78
Total	858	579	1,441	100.00

# Probable Contributing Circumstances

*This includes all drivers/vehicles and pedestrians*

Probable Contributing Circumstance	Accident Severity				Personal Severity		
	Fatal	Injury	Property Damage	Total	Killed	Injured	Total
Speed/All .....	476	10,529	19,059	30,064	535	15,576	16,111
Speed - Exceeded Limit .....	200	1,962	2,726	4,888	228	3,203	3,431
Too Fast for Conditions .....	308	8,913	16,879	26,100	343	12,899	13,242
Improper Passing .....	42	639	2,452	3,133	51	1,051	1,102
Violation Signal or Sign .....	47	3,087	4,698	7,832	51	5,158	5,209
Wrong Side - Not Passing ...	173	1,435	1,764	3,372	203	2,643	2,846
Following Too Close .....	27	6,337	19,837	26,201	34	9,338	9,372
Improper Signal .....	10	160	322	492	11	229	240
Improper Backing .....	7	291	5,358	5,656	7	365	372
Improper Turn .....	13	1,318	5,226	6,557	16	2,048	2,064
Improper Lane Use/Change	232	3,750	11,910	15,892	258	5,607	5,865
Wrong Way-One-Way Street	17	111	198	326	23	210	233
Improper Start - Parking ....	3	124	485	612	3	164	167
Improperly Parked .....	5	116	643	764	5	147	152
Vehicle Defects .....	20	1,113	3,621	4,754	23	1,690	1,713
Traffic Control Inoperable/Missing .....	1	46	97	144	1	74	75
Improperly Stopped on Roadway	4	312	655	971	4	478	482
Failed to Yield .....	129	8,992	20,486	29,607	142	14,513	14,655
Alcohol .....	253	3,543	4,105	7,901	274	5,219	5,493
Drugs .....	31	419	490	940	34	663	697
Physical Impairment .....	75	1,630	1,578	3,283	88	2,206	2,294
Inattention .....	283	12,858	37,139	50,280	313	19,033	19,346

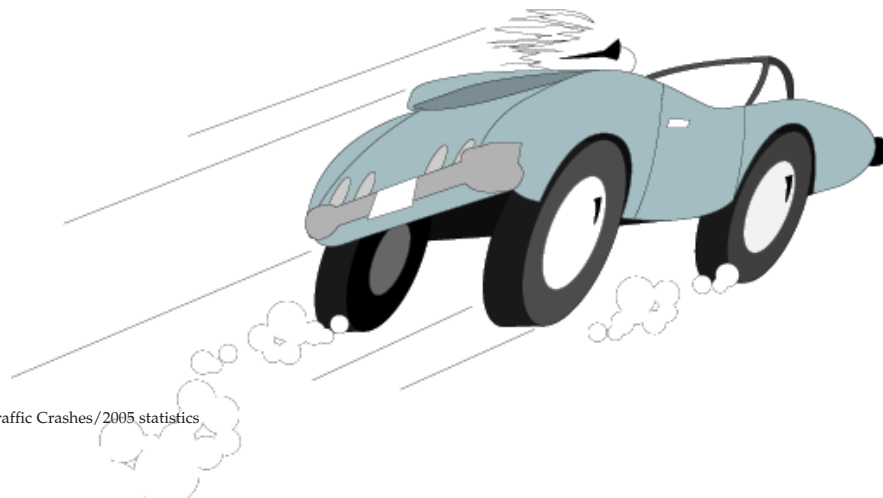

# Alcohol Involvement

## Drinking Drivers of Motorized Vehicles Involved in Accidents *Drinking a Probable Contributing Circumstance*

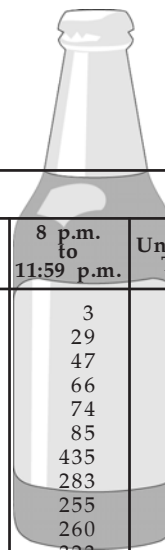

Age of Driver	Hour of Occurrence						
	Midnight to 3:59 a.m.	4 a.m. to 7:59 a.m.	8 a.m. to 11:59 a.m.	Noon to 3:59 p.m.	4 p.m. to 7:59 p.m.	8 p.m. to 11:59 p.m.	Unknown Time
15 and Younger	3	4	0	0	1	3	0
16	33	9	0	1	8	29	0
17	68	14	4	5	16	47	0
18	94	30	10	9	23	66	2
19	147	32	7	8	33	74	4
20	128	40	8	19	31	85	5
21 - 25	769	167	30	62	193	435	15
26 - 30	368	62	21	48	160	283	5
31 - 35	235	27	19	47	141	255	4
36 - 40	175	27	37	63	194	260	3
41 - 45	178	34	26	73	249	323	6
46 - 50	90	12	27	80	188	188	3
51 - 55	54	12	19	37	113	116	4
56 - 60	25	0	10	32	59	61	3
61 - 65	10	1	6	14	31	40	0
66 - 70	7	0	3	10	27	23	1
71 - 75	3	0	1	2	14	13	0
76 and Over	3	0	0	2	6	2	1
Not Stated	140	26	10	24	58	98	29
Total	2,530	497	238	536	1,545	2,401	85

**Drinking and Accidents** (Includes drivers of all vehicles and pedestrians) - Whether or not a person has been drinking cannot always be determined at the scene of an accident. It is generally impossible to determine the persons who have had one or a few drinks; yet, these individuals may be as much of a hazard as the obvious drunk. Because of the time lapse from the moment of occurrence until an officer arrives at the scene to make the investigation, a person's condition concerning drinking can change a great deal. In cases where the individual may have been removed to a hospital, doctor's office or funeral home, his condition may never be determined.

Persons Killed in Alcohol Related Accidents ..... 274  
 Persons Injured in Alcohol Related Accidents ..... 5,219

**Fatal Traffic Crashes:**  
 Drinking Involved ..... 253  
 No Drinking Involved ..... 847  
 Information Not Known ..... 17

**All Traffic Crashes:**  
 Drinking Involved ..... 7,888  
 No Drinking Involved ..... 163,030  
 Information Not Known ..... 4,201

***In Known Cases:***

- 4.6 out of every 100 traffic crashes in the State involved drinking.
- In rural accidents, 7.2 out of every 100 traffic accidents involved drinking.
- 23.0 out of every 100 fatal accidents involved drinking.

# Motorcycle Statistics

## State Totals

Killed (Drivers & Passengers) .....	88
Injured (Drivers & Passengers) .....	1,857
Accidents .....	2,169
Motorcycles Registered .....	129,940
Motorcycle Licensed Operators .....	306,441



## Motorcycle Operators

Age of Operator	Known Severity		Number Involved
	Fatalities	Injuries	
15 and Younger	1	20	25
16	0	7	8
17	0	19	21
18	1	18	26
19	3	46	60
20	3	46	59
21 - 25	14	210	272
26 - 30	8	154	189
31 - 35	6	151	195
36 - 40	6	161	202
41 - 45	9	193	271
46 - 50	6	233	297
51 - 55	16	176	228
56 - 60	3	114	148
61 - 65	5	73	84
66 - 70	2	22	34
71 - 75	0	13	14
76 and Over	0	3	4
Not Stated	0	15	59
<b>Total</b>	<b>83</b>	<b>1,674</b>	<b>2,196</b>

*This includes 3 wheel but not mopeds or all-terrain vehicles (ATVs).*

# Safety Device Usage

Safety Devices	Drivers				Passengers			
	Killed	Percent	Injured	Percent	Killed	Percent	Injured	Percent
NoSeat Belts	17	1.95	533	1.19	9	3.09	1,119	5.49
Seat Belts Not Used	444	50.80	5,461	12.24	162	55.67	3,419	16.79
Shoulder Belts Only	7	.80	298	.67	6	2.06	111	.54
Lap Belt Only	3	.34	259	.58	3	1.03	671	3.29
Shoulder/Lap Belt	218	24.94	31,415	70.43	75	25.77	11,861	58.23
Child Restraint	0	.00	21	.05	5	1.72	984	4.83
Helmet Used	71	8.12	1,537	3.45	3	1.03	173	.85
Helmet Not Used	32	3.66	466	1.04	2	.69	47	.23
Use Unknown	82	9.38	4,613	10.34	26	8.93	1,984	9.74
Total	874	100.00	44,603	100.00	291	100.00	20,369	100.00

# Vehicle Body Type Analysis

Vehicle Body Type	Vehicle Types Involved			Persons in each Vehicle Type	
	Accident Severity			Drivers/Passengers	
	Fatal	Injury	Property Damage	Killed	Injured
Passenger Car .....	610	31,827	95,373	567	37,490
Station Wagon .....	12	628	1,690	10	521
Sport Utility Vehicle .....	211	9,898	29,158	150	8,400
Limousine .....	1	23	49	1	13
Van/Bus <16 .....	98	5,374	16,057	62	4,739
Bus 16/More .....	6	260	1,047	5	393
School Bus .....	3	204	864	2	561
Motorcycle .....	86	1,683	400	88	1,857
All-Terrain Vehicle .....	17	157	20	17	203
Moped .....	1	81	19	1	83
Bicycle .....	8	564	136	8	572
Motor Home/Camper .....	1	25	155	0	15
Farm Implements .....	2	49	139	1	26
Construction Equipment .....	0	37	214	0	8
Other Transport Devices .....	16	108	399	4	74
Pickup .....	316	11,633	36,016	223	8,777
Single Unit Trucks .....	56	1,190	4,360	10	599
Multi-Unit Trucks .....	109	1,543	6,570	16	590
Unknown .....	8	208	4,683	0	51



# Urban Traffic Fatalities

City	2002	2003	2004	2005	City	2002	2003	2004	2005
Arnold	4	3	2	3	Liberty	2	3	3	3
Aurora	4	0	1	1	Macon	2	0	0	0
Ballwin	0	2	0	0	Marshall	1	0	0	0
Bellefont. Nbrs.	2	1	0	0	Marshfield	1	0	0	1
Belton	1	3	2	4	Maryland Heights	3	2	3	6
Berkeley	1	3	2	4	Maryville	2	2	0	0
Black Jack	0	0	1	0	Mexico	2	0	1	1
Blue Springs	5	5	1	2	Moberly	0	0	2	2
Bolivar	1	0	1	0	Monett	0	0	1	1
Boonville	1	1	0	3	Neosho	0	1	1	2
Branson	3	1	3	4	Nevada	1	0	3	0
Brentwood	0	0	0	1	Nixa	1	1	0	1
Bridgeton	3	5	1	5	Normandy	0	1	1	0
Cameron	1	0	0	0	Oak Grove	0	1	0	0
Cape Girardeau	8	0	4	4	O'Fallon	0	3	5	5
Carl Junction	0	0	0	1	Olivette	1	0	0	0
Carthage	0	0	1	0	Overland	1	1	0	0
Caruthersville	1	1	0	1	Ozark	1	1	0	3
Chesterfield	1	1	6	2	Pacific	1	1	2	2
Chillicothe	2	0	1	0	Park Hill	0	0	1	0
Clayton	1	1	0	0	Perryville	0	0	0	1
Clinton	1	3	1	0	Pleasant Hill	0	1	1	1
Columbia	8	19	11	9	Poplar Bluff	2	2	2	1
Crestwood	0	1	0	0	Raymore	0	0	1	2
Creve Coeur	0	0	1	1	Raytown	3	0	2	2
Dellwood	0	0	0	1	Republic	0	0	0	1
Desoto	2	0	0	1	Richmond	2	0	0	0
Des Peres	1	1	0	2	Richmond Heights	2	1	1	1
Dexter	0	0	0	1	Rolla	1	2	0	1
Ellisville	0	0	1	0	St. Ann	1	0	0	0
Eureka	1	2	2	8	St. Charles	3	4	4	4
Excelsior Springs	0	0	2	1	St. John	0	1	0	0
Farmington	2	2	2	0	St. Joseph	2	4	2	12
Ferguson	1	2	1	0	St. Louis	53	53	47	55
Festus	1	2	3	2	St. Peters	6	0	3	7
Florissant	0	3	3	1	Sedalia	0	2	1	2
Fulton	3	1	0	2	Shrewsbury	2	0	0	0
Gladstone	0	2	0	1	Sikeston	2	3	1	0
Grain Valley	0	0	0	1	Smithville	0	1	0	0
Grandview	0	3	1	3	Springfield	18	16	20	23
Hannibal	1	0	1	1	Sullivan	0	0	1	0
Harrisonville	2	2	0	2	Sunset Hills	3	4	1	4
Hazelwood	6	6	2	3	Town & Country	2	1	1	1
Independence	10	11	11	16	Trenton	0	1	0	0
Jackson	2	2	0	0	Troy	0	1	0	0
Jefferson City	3	4	5	2	Union	1	4	0	4
Jennings	0	1	0	3	University City	1	2	3	0
Joplin	14	10	5	3	Warrensburg	0	0	2	0
Kansas City	78	68	58	73	Warrenton	3	1	0	0
Kearney	0	1	0	0	Washington	1	2	0	2
Kennett	1	1	2	2	Webb City	0	1	0	0
Kirksville	2	1	0	0	Webster Groves	0	1	1	0
Kirkwood	3	3	0	1	Wentzville	2	1	2	0
Ladue	1	0	0	0	West Plains	2	2	3	3
Lake Saint Louis	0	0	0	1	Wildwood	2	2	2	0
Lebanon	2	0	2	0					
Lee's Summit	10	3	5	4	Totals	327	311	269	334

Note: Accidents occurring within cities of 5,000 or more population are classified as urban.

# Urban and Rural Comparison

## Urban Accidents in Missouri

Type of Accident	Fatal	Injury	Property Damage	Total	%
Overturning .....	17	525	301	843	.72
Other Non-Collision .....	4	171	393	568	.49
Pedestrian .....	42	1,010	99	1,151	.99
Motor Vehicle In Transport .....	118	20,117	66,530	86,765	74.26
Motor Vehicle On Other Roadway .....	5	42	115	162	.14
Parked Motor Vehicle .....	10	576	10,014	10,600	9.07
Railway Train .....	2	3	13	18	.02
Pedalcyclist .....	6	457	108	571	.49
Animal .....	0	80	1,060	1,140	.98
Fixed Object .....	101	3,817	10,199	14,117	12.08
Other Object .....	0	111	788	899	.77
<b>Total .....</b>	<b>305</b>	<b>26,909</b>	<b>89,620</b>	<b>116,834</b>	<b>100.00</b>
Percentage .....	.26	23.03	76.71	100.00	

## Rural Accidents in Missouri

Type of Accident	Fatal	Injury	Property Damage	Total	%
Overturning .....	104	1,589	1,068	2,761	4.74
Other Non-Collision .....	2	164	586	752	1.29
Pedestrian .....	41	247	11	299	.51
Motor Vehicle In Transport .....	279	7,856	21,639	29,774	51.08
Motor Vehicle On Other Roadway .....	14	39	85	138	.24
Parked Motor Vehicle .....	9	162	2,270	2,441	4.19
Railway Train .....	10	4	22	36	.06
Pedalcyclist .....	2	107	27	136	.23
Animal .....	4	360	2,887	3,251	5.58
Fixed Object .....	346	7,108	10,416	17,870	30.66
Other Object .....	1	113	714	828	1.42
<b>Total .....</b>	<b>812</b>	<b>17,749</b>	<b>39,725</b>	<b>58,286</b>	<b>100.00</b>
Percentage .....	1.39	30.45	68.16	100.00	

# Missouri Accidents

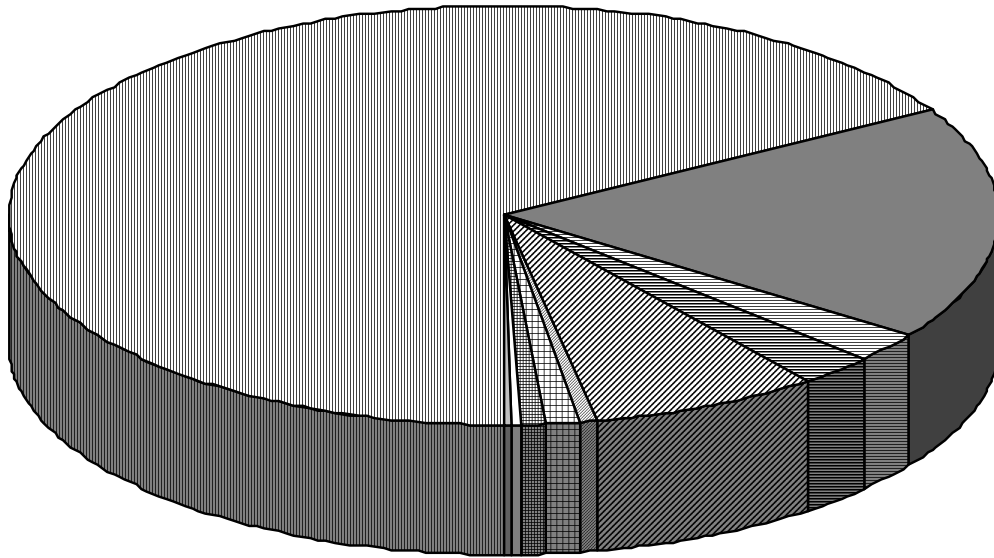





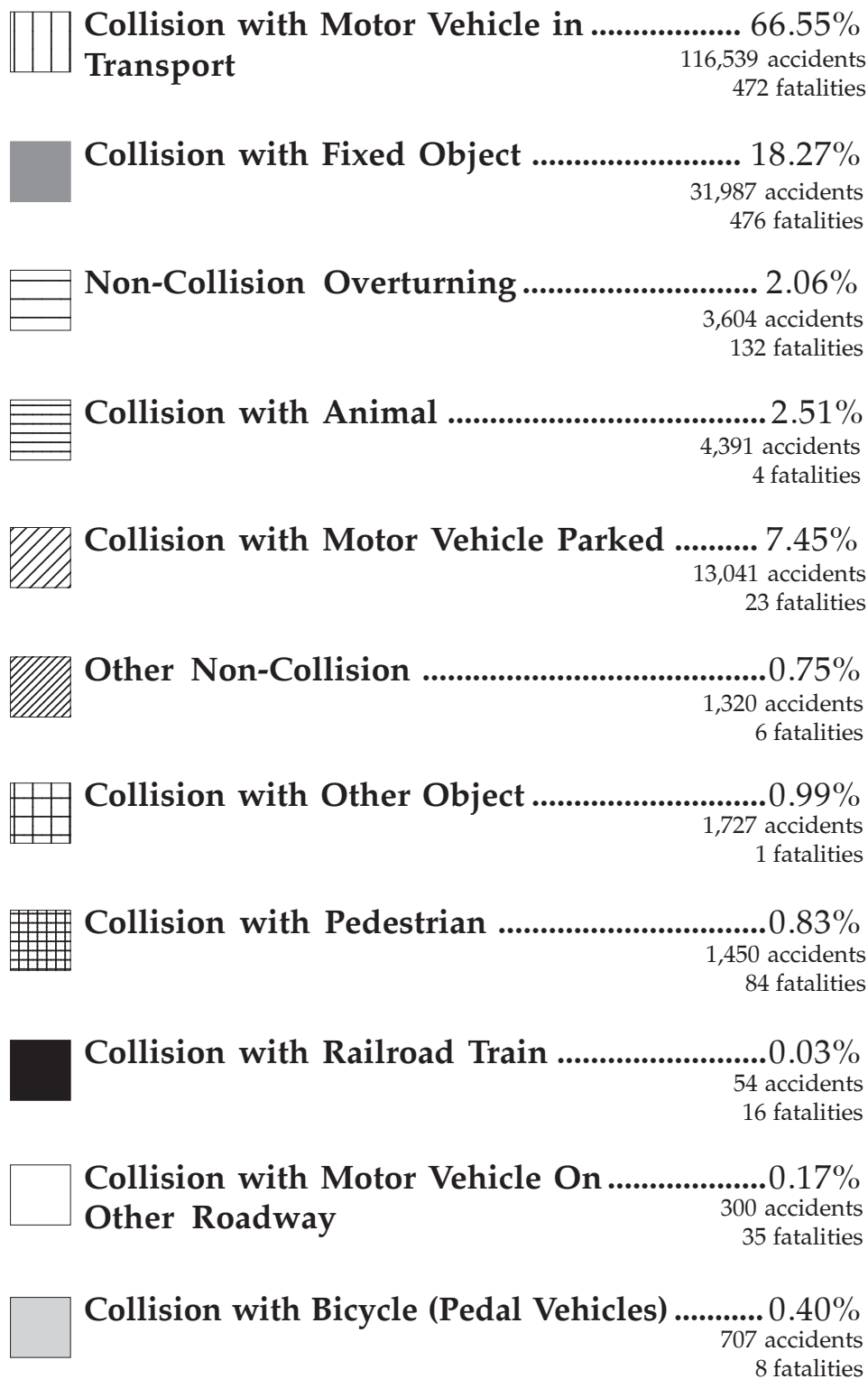

Total Accidents .....	175,120
Total Fatal Accidents .....	1,117
Total Persons Killed .....	1,257

*The type of accident is determined by the first harmful event.*



# Holiday Fatalities

## Missouri

Holiday	Year	Killed	Period
Memorial Day 	2004	15	From 6:00 p.m., Friday, May 28, to 11:59 p.m., Monday, May 31.
	2005	9	From 6:00 p.m., Friday, May 27, to 11:59 p.m., Monday, May 30.
4th of July 	2004	15	From 6:00 p.m., Friday, July 2, to 11:59 p.m., Sunday, July 5.
	2005	5	From 6:00 p.m., Friday, July 1, to 11:59 p.m., Monday, July 4.
Labor Day 	2004	20	From 6:00 p.m., Friday, September 3, to 11:59 p.m., Monday, September 6.
	2005	12	From 6:00 p.m., Friday, September 2, to 11:59 p.m., Monday, September 5.
Thanksgiving 	2004	13	From 6:00 p.m., Wednesday, November 24, to 11:59 p.m., Sunday, November 28.
	2005	17	From 6:00 p.m., Wednesday, November 23, to 11:59 p.m., Sunday, November 27.
Christmas 	2004	8	From 6:00 p.m., Friday, December 24, to 11:59 p.m., Sunday, December 26.
	2005	5	From 6:00 p.m., Friday, December 23, to 11:59 p.m., Monday, December 26.
New Year 	2004	12	From 6:00 p.m., Thursday, December 30, 2004, to 11:59 p.m., Sunday, January 2, 2005.
	2005	7	From 6:00 p.m., Friday, December 30, 2005, to 11:59 p.m., Monday, January 2, 2006.

# Highway Patrol Headquarters

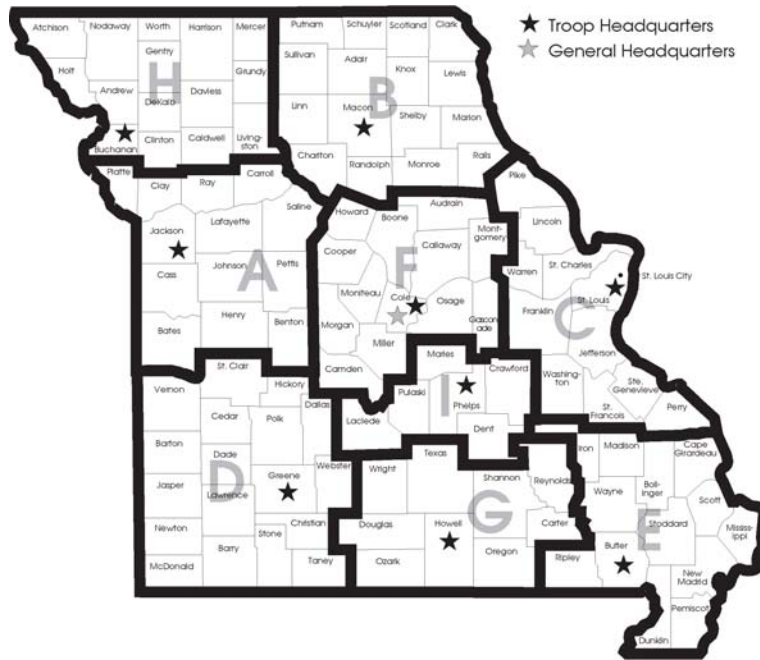

Troop	Headquarters	Telephone Number	Fax Number
A	504 S.E. Blue Parkway Lee's Summit 64063-4351	(816) 622-0800	(816) 622-0715
B	308 Pine Crest Drive Macon 63552-1030	(660) 385-2132	(660) 385-3920
C	599 South Mason Road St. Louis 63141-8550	(314) 340-4000	(314) 340-4010
* C	P.O. Box 612, 5268 Flat River Road Park Hills 63601-0612	(573) 431-0166	(573) 431-4429
D	3131 East Kearney Springfield 65803-5044	(417) 895-6868	(417) 895-6877
* D	4282 South Grand Avenue Carthage 64836-1484	(417) 359-1500	(417) 359-1506
E	4947 Highway 67 North Poplar Bluff 63901-8719	(573) 840-9500	(573) 840-9509
* E	105 Keystone Drive Sikeston 63801-5603	(573) 472-5200	(573) 472-5204
F	P.O. Box 568, 2920 North Shamrock Road Jefferson City 65102-0568	(573) 751-1000	(573) 751-6814
G	P.O. Box 10, Business U.S. 60-63 Willow Springs 65793-0010	(417) 469-3121	(417) 469-3105
H	P.O. Box 8580, 3525 North Belt St. Joseph 64508-8580	(816) 387-2345	(816) 387-2349
I	P.O. Box 128, Nagogami Road West Rolla 65402-0128	(573) 368-2345	(573) 368-2352
GHQ	P.O. Box 568, 1510 East Elm Jefferson City 65102-0568	(573) 751-3313	(573) 751-9419

\*Service Centers

**Emergency Assistance:**  
1-800-525-5555 or Cellular \*55

**Road Conditions:**  
1-800-222-6400



**Information provided by:**  
Traffic Division - Statistical Analysis Center

**Produced by:**  
Public Information and Education Division

**Printed by:**  
Missouri State Highway Patrol  
1510 East Elm Street  
Jefferson City, Missouri 65101



*An Internationally Accredited Agency*

SHP-861 8/2006