

FATAL AND INJURY ACCIDENT RATES

ON FEDERAL-AID AND OTHER HIGHWAY SYSTEMS / 1967

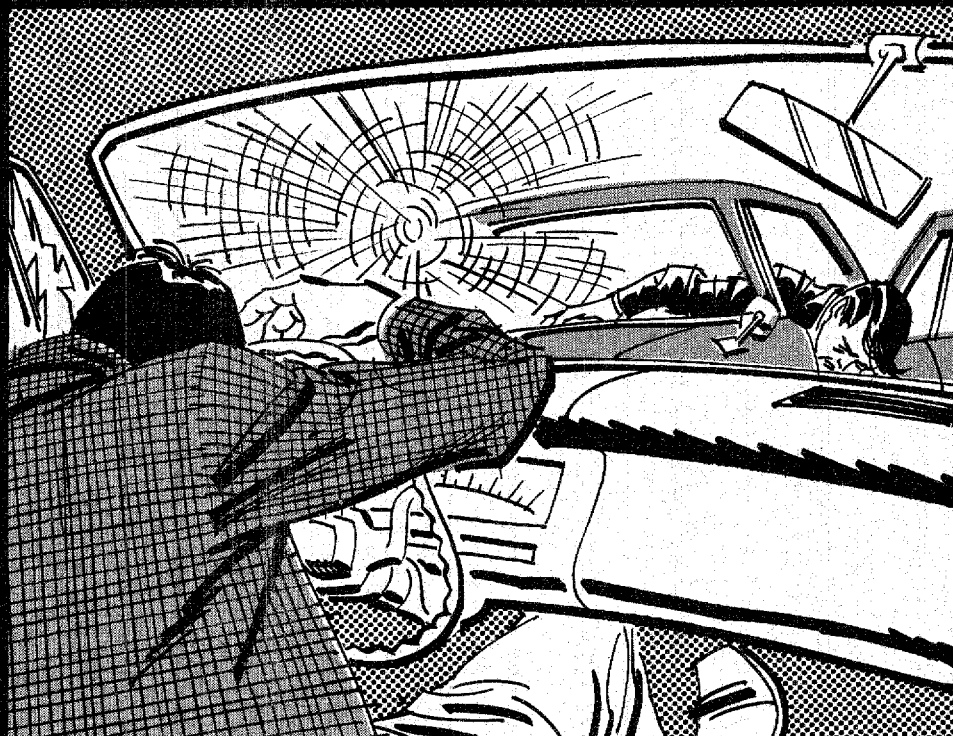

FATAL AND INJURY ACCIDENT RATES

ON FEDERAL-AID AND OTHER HIGHWAY SYSTEMS / 1967



U.S. DEPARTMENT OF TRANSPORTATION

FEDERAL HIGHWAY ADMINISTRATION

BUREAU OF PUBLIC ROADS

CONTENTS

	<i>Table</i>	<i>Page</i>
Explanatory Note -----		iv
Fatality Rate Trends by Highway System -----	FRS-1	1
Fatality and Fatal-Accident Rates by Highway System and State		
Fatality Rates -----	FR-1	2
Rural Fatality Rates -----	FR-2	3
Urban Fatality Rates -----	FR-3	4
Fatal Accident Rates -----	FAR-1	5
Rural Fatal Accident Rates -----	FAR-2	6
Urban Fatal Accident Rates -----	FAR-3	7
Injury and Injury-Accident Rates by Highway System and State		
Non-Fatal Injury Rates -----	IR-1	8
Rural Non-Fatal Injury Rates -----	IR-2	9
Urban Non-Fatal Injury Rates -----	IR-3	10
Non-Fatal Injury Accident Rates -----	IAR-1	11
Rural Non-Fatal Injury Accident Rates -----	IAR-2	12
Urban Non-Fatal Injury Accident Rates -----	IAR-3	13
Fatality and Injury Accident Data Related to		
Vehicle Registrations, Population, and Licensed Drivers -----	VPD-1	14
Fatalities, Fatal Accidents, and Travel		
Interstate System (Final) -----	FT-1	15
Traveled Way Interstate System -----	FT-31	16
Other Federal-Aid Primary -----	FT-3	17
Federal-Aid Secondary—State -----	FT-5	18
Federal-Aid Secondary—Local -----	FT-7	19
Other State Highways -----	FT-9	20
Local Roads and Streets -----	FT-11	21
Subtotal—Federal-Aid Primary -----	FTS-1	22
Subtotal—Federal Aid -----	FTS-2	23
Subtotal—All State Highways -----	FTS-3	24
Total—All Highways -----	FTT-1	25
Injuries, Injury Accidents, and Travel		
Interstate System (Final) -----	IT-1	26
Traveled Way Interstate System -----	IT-31	27
Other Federal-Aid Primary -----	IT-3	28
Federal-Aid Secondary—State -----	IT-5	29
Federal-Aid Secondary—Local -----	IT-7	30
Other State Highways -----	IT-9	31
Local Roads and Streets -----	IT-11	32
Subtotal—Federal-Aid Primary -----	ITS-1	33
Subtotal—Federal Aid -----	ITS-2	34
Subtotal—All State Highways -----	ITS-3	35
Total—All Highways -----	ITT-1	36

EXPLANATORY NOTE

Fatal and personal injury accident data by highway system for the calendar year 1967, compiled from reports submitted by the 50 States and the District of Columbia on Table TA-1, are summarized in the tables which follow.

Table FRS-1 (page 1) presents a 1966-1967 comparison of fatality rates by highway system.

The following 12 tables show fatal accident, fatality, injury-accident and injury rates per 100 million vehicle miles of travel by highway system and State.

Table VPD-1 (page 14) relates the fatality and injury data to vehicle registrations, population and numbers of licensed drivers.

The remaining tables consist principally of the detailed information on which the preceding tables are based. In addition to rates, the actual numbers of vehicle miles, accidents, fatalities and injuries are shown by highway system and State as are also figures on miles of highway in service.

In the use and interpretation of these tabulations, certain qualifications applicable to the data should be borne in mind:

1. Certain of the States were unable to supply data on accidents, fatalities and injuries for each of the 12 individual highway systems. In such cases it was necessary to distribute the data submitted in the form of subtotals among the individual systems. The asterisks which appear following the names of the States on Tables FT-1 through FT-11 and IT-1 through IT-11 indicate the cases in which this procedure was necessary.
2. The wide range of rates shown for non-fatal injury accidents and injuries is attributable in large part to substantial State-to-State differences in the completeness of reporting, particularly in the case of urban accidents. Since these accidents are customarily investigated by local enforcement agencies, information regarding them is not always available to a State agency. This range of rates is accentuated by marked differences among the States in the proportions of travel in urban areas.
3. The nationwide total number of fatalities shown in these tables (51,559) differs from the 1967 figure reported by the National Safety Council (53,100). Part of this difference is explained by the inclusion in the Council's figure of 505 fatalities which occurred in Puerto Rico and Guam; these are not included in the accompanying tables. Further, the actual total reported by the Council for the 50 States and the District of Columbia (51,500) is 59 less than that shown in the accompanying tables. The remaining difference (1,036) is presumably an allowance estimated by the Council for additional fatalities which may occur within 12 months from the dates of the accidents.
4. Although the figure shown for total vehicle miles on all highways is the same as that in Tables VM-1 and VM-2, *Highway Statistics, 1967*, there are minor differences in the rural-urban distribution due to rounding.

Fatality Rate Trends by Highway System, U.S., 1966-1967

NOVEMBER 1968

(RATES ARE PER 100 MILLION VEHICLE MILES)

TABLE FRS-1

Highway System	Rural			Urban			Total		
	1966	1967 ^{1/}	Percent Change	1966	1967 ^{1/}	Percent Change	1966	1967 ^{1/}	Percent Change
Non-Interstate ^{2/}	7.70	7.53	-2.2	3.87	3.80	-1.8	5.92	5.66	-4.4
1. Interstate (final)	3.92	3.68	-6.1	2.27	2.12	-6.6	3.08	2.89	-6.2
2. Traveled Way, Interstate ^{3/} ..	7.16	7.58	+5.9	3.45	3.36	-2.6	5.59	5.69	+1.8
3. Other FA Primary	8.06	7.77	-3.6	3.76	3.83	+1.9	6.40	6.23	-2.7
Total FA Primary (Lines 1-3)	7.14	6.89	-3.5	3.31	3.28	-0.9	5.53	5.35	-3.3
4. FA Secondary, State	8.42	7.99	-5.1	4.16	3.98	-4.3	7.43	7.05	-5.1
5. FA Secondary, Local	6.71	6.61	-1.5	3.74	4.39	+17.4	5.84	5.86	+0.3
Total FA Secondary (Lines 4-5)	7.75	7.51	-3.1	3.97	4.17	+5.0	6.77	6.60	-2.5
Total Federal Aid (Lines 1-5)	7.34	7.09	-3.4	3.43	3.45	+0.6	5.87	5.69	-3.1
6. Other State	6.81	6.46	-5.1	3.67	3.34	-9.0	4.88	4.62	-5.3
Total State (Lines 1-4, 6)	7.41	7.12	-3.9	3.43	3.35	-2.3	5.81	5.60	-3.6
7. Local Roads and Streets	7.27	7.19	-1.1	3.97	3.81	-4.0	4.99	4.70	-5.8
Total Non-State (Lines 5, 7)	7.07	6.99	-1.1	3.95	3.86	-2.3	5.14	4.91	-4.5
Total Non-FA (Lines 6-7)	7.20	7.07	-1.8	3.94	3.77	-4.3	4.97	4.69	-5.6
TOTAL ALL SYSTEMS (Lines 1-7)	7.31	7.09	-3.0	3.69	3.61	-2.2	5.55	5.34	-3.8

^{1/} Data on which these rates are based are shown in Tables FT-1 through FTT-1.

^{2/} Includes all highway systems except Interstate (final).

^{3/} Includes highways not yet upgraded to full Interstate design standards but adequate for present traffic; also older sections of existing highways presently serving Interstate corridor traffic.

Source: State highway department reports on Bureau of Public Roads Table TA-1.

Fatality Rates by Highway System and State, 1967

NOVEMBER 1968

TABLE FR-1

(Rates are per 100 million Vehicle Miles)

STATE	NON-INTERSTATE				FEDERAL-AID PRIMARY				FEDERAL-AID SECONDARY				NON-FEDERAL-AID				TOTAL	STATE SYSTEMS $\frac{y}{z}$ (14)	NON-STATE SYSTEMS $\frac{w}{v}$ (15)	
	J	K	L	M	N	O	P	Q	R	S	T	U	V	W	X	Y				Z
ALABAMA	7.61	2.09	8.79	8.99	8.12	8.59	6.11	7.37	7.90	4.40	5.47	5.45	7.26	8.16	5.66					
ALASKA	5.27	0.0	0.0	6.16	6.16	7.09	0.0	7.09	6.40	0.0	3.37	3.37	5.27	6.40	3.37					
ARIZONA	6.34	5.41	6.66	5.83	5.95	12.61	4.51	6.03	5.98	6.50	7.12	7.06	6.22	6.70	5.65					
ARKANSAS	6.90	3.49	12.59	7.70	7.33	7.15	7.62	7.37	4.58	3.97	4.51	4.48	6.58	7.21	4.58					
CALIFORNIA	5.02	2.51	3.01	4.33	3.95	6.82	7.62	7.37	4.58	5.25	4.85	4.86	6.70	4.17	5.24					
COLORADO	5.48	5.70	6.23	5.80	5.75	7.07	0.0	7.07	3.30	1.49	4.79	4.74	5.52	5.92	4.79					
CONNECTICUT	3.42	1.99	2.86	4.36	3.23	3.52	3.92	3.54	3.30	3.37	2.91	3.04	3.18	3.31	2.92					
DELAWARE	5.29	0.98	5.61	4.14	3.89	8.32	0.0	8.32	4.82	0.0	7.28	7.28	4.96	4.82	7.28					
FLORIDA	5.69	2.60	3.28	6.09	4.96	6.51	0.0	6.29	5.42	5.03	5.49	5.42	5.42	5.45	5.37					
GEORGIA	7.17	2.67	6.75	9.59	7.46	8.54	3.17	6.63	7.23	1.20	5.59	5.30	6.62	7.47	5.13					
HAWAII	4.92	8.47	4.10	6.40	5.96	4.20	0.0	4.20	5.65	0.0	4.18	4.18	5.07	5.65	4.18					
IDAHO	6.54	8.02	5.38	7.10	6.99	7.45	8.73	8.10	7.26	0.0	5.51	5.49	6.74	7.04	6.25					
ILLINOIS	5.44	2.06	7.06	7.24	5.81	5.53	5.29	5.38	5.74	4.51	3.80	3.97	5.00	5.58	4.03					
INDIANA	6.19	2.09	6.09	6.86	5.89	5.41	5.07	5.26	5.56	2.56	6.35	6.19	5.73	5.58	6.01					
IOWA	6.67	1.36	7.80	6.90	5.88	0.0	9.43	9.43	6.53	1.53	4.83	4.70	6.06	5.81	6.45					
KANSAS	5.40	5.27	5.78	5.87	5.76	4.82	4.82	5.57	5.70	3.23	4.80	4.66	5.39	5.84	4.80					
KENTUCKY	6.51	3.30	7.44	7.57	6.65	7.92	3.64	7.66	7.00	3.23	4.53	4.07	6.18	6.50	4.46					
LOUISIANA	8.58	5.04	7.16	7.22	6.85	8.83	0.0	8.80	7.57	6.36	11.66	10.33	8.31	7.48	11.61					
LOUISIANA	5.21	3.03	4.31	6.01	5.50	6.38	0.0	6.38	5.60	2.53	6.17	3.86	5.00	4.83	6.17					
MAINE	4.91	2.48	9.75	5.30	4.73	6.07	6.75	6.25	5.14	3.02	3.41	3.37	4.53	4.89	3.86					
MASSACHUSETTS	5.03	2.27	4.16	4.02	3.37	4.41	2.49	3.12	2.95	2.95	5.35	5.06	3.97	3.43	4.65					
MICHIGAN	5.31	2.67	1.46	5.71	4.77	3.23	5.12	4.57	4.71	0.72	6.50	6.35	5.16	4.83	4.61					
MINNESOTA	9.72	4.72	8.28	11.11	9.36	9.15	4.08	8.85	9.01	0.0	1.15	10.97	9.40	9.81	8.50					
MISSISSIPPI	5.88	3.40	4.76	7.40	6.85	8.85	9.09	8.85	6.49	3.26	3.92	3.86	5.53	6.32	3.96					
MISSOURI	7.60	13.12	5.49	9.93	8.88	10.82	0.0	10.82	9.18	0.0	4.52	4.52	7.82	9.18	4.52					
MONTANA	5.37	2.32	3.03	5.30	4.69	6.96	6.80	6.88	5.21	0.0	4.92	4.91	5.11	4.99	5.29					
NEBRASKA	6.15	4.71	8.92	5.42	5.85	10.37	6.77	8.81	6.61	4.76	3.87	3.91	5.91	6.55	4.60					
NEBRASKA	4.72	1.98	2.08	5.69	4.64	3.98	0.0	3.95	4.43	4.26	4.21	4.23	4.38	4.42	4.17					
NEW HAMPSHIRE	3.35	2.20	3.19	4.39	3.80	3.68	4.39	4.36	3.93	1.88	2.97	2.88	3.28	3.36	3.22					
NEW JERSEY	7.65	5.69	8.87	8.55	7.94	10.41	0.0	10.34	8.43	5.11	3.72	4.18	7.35	8.11	3.70					
NEW MEXICO	5.41	1.26	2.61	4.44	3.46	6.20	6.49	6.37	4.03	9.00	6.01	6.03	4.83	3.72	6.08					
NEW YORK	7.31	3.97	7.36	7.31	6.70	7.30	3.57	7.24	6.99	11.01	3.69	7.86	7.08	7.46	3.68					
NORTH CAROLINA	6.13	3.19	9.29	5.68	5.48	8.50	8.13	8.24	8.22	0.0	4.99	4.97	5.84	5.91	5.91					
NORTH DAKOTA	5.50	2.47	5.51	6.05	4.88	8.00	6.61	7.40	5.66	4.56	3.95	3.96	5.07	5.50	4.49					
OHIO	6.18	3.29	3.89	6.20	5.92	6.67	4.28	5.40	5.40	4.98	6.79	6.66	5.78	5.49	6.33					
OKLAHOMA	6.19	3.29	8.51	6.33	5.31	7.35	7.38	7.37	5.93	56.00	4.27	5.05	5.68	6.04	5.10					
OREGON	4.77	2.13	5.47	6.23	5.05	5.73	2.88	5.69	5.24	4.20	3.01	3.40	4.48	5.05	3.01					
PENNSYLVANIA	2.66	2.37	0.68	3.12	2.75	2.68	4.95	3.30	2.91	2.97	1.74	1.97	2.62	2.76	2.31					
RHODE ISLAND	7.17	4.86	10.17	6.57	6.75	8.26	0.0	7.98	7.15	6.24	5.44	5.96	6.98	7.13	4.61					
SOUTH CAROLINA	5.55	3.37	6.20	6.14	5.68	2.77	8.91	6.35	5.83	0.0	3.99	3.88	5.34	5.31	5.38					
SOUTH DAKOTA	7.12	5.48	8.04	8.77	8.03	8.51	9.99	9.09	8.18	0.0	4.42	4.38	6.94	8.04	5.02					
TENNESSEE	6.00	4.09	4.54	6.29	5.44	7.51	0.0	7.51	5.94	8.02	4.82	5.20	5.71	6.04	4.82					
TEXAS	5.21	5.19	5.27	5.38	5.31	5.54	4.78	5.39	5.33	5.56	4.67	5.21	5.37	4.69	4.69					
UTAH	6.27	2.08	7.54	5.49	5.27	8.17	4.94	7.05	5.72	0.0	6.44	6.31	5.83	5.77	6.01					
VERMONT	5.64	3.93	2.06	6.74	5.28	7.44	7.41	7.43	6.01	0.98	3.54	3.28	5.40	5.63	4.89					
VIRGINIA	5.17	2.93	6.21	6.17	5.27	6.97	5.27	5.92	5.51	3.12	4.03	4.01	4.93	5.54	4.36					
WASHINGTON	7.17	3.11	13.43	7.17	7.92	7.28	9.09	7.93	7.93	0.0	2.94	2.88	6.97	7.69	5.29					
WEST VIRGINIA	5.80	2.28	17.02	6.40	5.75	5.99	5.48	5.75	5.74	0.0	4.99	4.91	5.48	5.74	5.13					
WISCONSIN	5.76	4.53	7.12	6.72	6.20	7.37	0.0	6.69	6.26	0.0	3.19	3.16	5.48	6.31	3.07					
WYOMING	5.18	2.08	6.45	5.76	5.32	0.0	4.67	4.67	5.15	0.0	4.49	4.49	4.96	5.32	4.56					
DIST. OF COL.																				
TOTAL	5.66	2.89	5.69	6.23	5.35	7.05	5.86	6.60	5.69	4.82	4.70	4.69	5.34	5.60	4.91					

1/ Includes all highway systems except Interstate (final).

2/ Traveled Way Interstate. Includes highways not yet upgraded to full Interstate design standards but adequate for present traffic; also older sections of existing highways presently serving Interstate corridor traffic.

3/ Includes highway systems in column numbers 2-4, 6, and 10.

NOTE: Rates are computed from data shown in Tables FR-1 through FR-11. Rural and urban fatality rates are shown separately in Tables FR-2 and FR-3, respectively.

Rural Fatality Rates by Highway System and State, 1967

NOVEMBER 1968

(Rates are per 100 million Vehicle Miles)

TABLE FR-2

STATE	NON-INTER-STATE 1/	FEDERAL-AID							NON-FEDERAL-AID			TOTAL	STATE SYSTEMS 3/	NON-STATE SYSTEMS 4/	STATE	
		FEDERAL-AID PRIMARY				FEDERAL-AID SECONDARY			TOTAL	STATE	LOCAL					TOTAL
		INTERSTATE (FINAL) 2/	TRAVELED WAY - I.S. 2/	OTHER	TOTAL	FAS-STATE	FAS-LOCAL	TOTAL								
(1)	(2)	(3)	(4)	(5)	(6)	(7)	(8)	(9)	(10)	(11)	(12)	(13)	(14)	(15)		
ALABAMA	9.30	2.27	11.86	10.04	9.14	9.29	5.95	7.60	8.64	4.88	8.90	8.69	8.64	9.15	7.00	ALABAMA
ALASKA	6.18	0.0	0.0	6.56	6.56	8.49	0.0	8.49	7.06	0.0	2.80	2.80	6.18	7.06	2.80	ALASKA
ARIZONA	8.72	6.33	6.65	6.30	6.45	12.42	10.57	11.52	7.58	7.03	17.43	13.98	8.31	7.21	13.59	ARIZONA
ARKANSAS	8.58	3.02	13.58	9.24	8.62	7.86	5.38	7.58	8.21	5.17	6.91	6.77	8.05	8.31	6.48	ARKANSAS
CALIFORNIA	7.25	4.79	6.78	6.57	6.33	8.10	9.61	8.99	6.98	7.58	7.14	7.17	7.03	6.57	7.92	CALIFORNIA
COLORADO	7.08	6.60	8.38	6.84	6.81	7.63	0.0	7.63	6.99	0.0	7.04	6.93	6.97	6.95	7.04	COLORADO
CONNECTICUT	4.64	2.40	5.56	4.57	4.03	4.40	0.0	4.36	4.13	4.13	5.83	5.02	4.26	4.14	5.67	CONNECTICUT
DELAWARE	6.13	2.04	0.0	5.18	5.03	9.40	0.0	9.40	6.06	0.0	4.88	4.88	5.99	6.06	4.88	DELAWARE
FLORIDA	7.27	3.75	3.75	8.34	6.73	8.13	0.0	7.76	7.11	14.46	6.29	6.70	6.97	7.42	6.09	FLORIDA
GEORGIA	10.54	3.74	7.87	11.69	9.54	9.70	3.92	7.77	9.00	1.44	15.57	14.54	9.75	9.48	10.74	GEORGIA
HAWAII	5.42	12.50	8.33	7.40	7.71	4.72	0.0	4.72	6.87	0.0	2.72	2.72	5.51	6.87	2.72	HAWAII
IDAHO	7.26	8.31	5.92	7.64	7.51	8.00	9.24	8.60	7.78	0.0	5.96	5.93	7.39	7.57	6.98	IDAHO
ILLINOIS	8.39	2.83	8.70	10.01	8.45	7.24	6.11	6.46	8.01	8.08	5.95	6.69	7.74	8.32	6.02	ILLINOIS
INDIANA	8.24	2.10	7.83	8.17	6.77	6.22	5.76	6.03	6.52	2.50	18.80	17.24	7.40	6.60	10.67	INDIANA
IOWA	7.90	1.41	10.90	7.12	6.06	0.0	10.45	10.45	6.89	2.50	7.67	7.25	6.93	6.02	9.43	IOWA
KANSAS	6.31	5.43	5.56	6.38	6.18	8.19	5.08	5.98	6.12	1.16	7.22	6.78	6.22	6.32	6.01	KANSAS
KENTUCKY	7.65	3.38	9.76	8.26	7.50	8.27	3.72	8.00	7.69	4.16	6.21	5.23	7.24	7.42	5.80	KENTUCKY
LOUISIANA	9.52	6.80	9.25	9.28	8.92	9.32	0.0	9.29	9.08	7.47	14.07	10.88	9.34	8.97	13.84	LOUISIANA
MAINE	6.15	3.23	8.16	6.95	6.02	6.73	0.0	6.73	6.23	2.80	10.43	4.67	5.77	5.41	10.43	MAINE
MARYLAND	4.17	2.41	9.74	5.79	5.24	6.99	5.69	6.70	5.74	1.39	1.38	1.38	4.03	5.27	1.92	MARYLAND
MASSACHUSETTS	4.91	2.67	0.57	5.00	4.12	5.40	3.40	4.13	4.13	0.0	8.51	7.06	4.53	4.16	5.44	MASSACHUSETTS
MICHIGAN	6.94	2.41	8.16	7.87	6.38	7.70	6.26	6.51	6.44	8.11	6.25	6.27	6.40	6.55	6.26	MICHIGAN
MINNESOTA	5.79	3.49	1.94	5.27	4.86	3.32	3.76	3.63	4.40	0.0	15.95	15.65	5.72	4.61	7.81	MINNESOTA
MISSISSIPPI	11.09	4.26	10.81	11.93	10.95	9.71	3.81	6.49	9.71	0.0	19.65	19.11	10.58	10.73	10.09	MISSISSIPPI
MISSOURI	8.45	3.69	7.48	8.72	7.40	10.17	0.0	10.09	7.99	6.35	6.28	6.28	7.72	7.98	6.21	MISSOURI
MONTANA	8.74	15.67	5.70	11.05	9.68	11.75	0.0	11.75	10.01	0.0	5.59	5.59	9.02	10.01	5.59	MONTANA
NEBRASKA	6.71	1.78	3.78	5.77	4.94	7.39	7.40	7.40	5.57	0.0	9.08	9.05	6.15	5.30	8.43	NEBRASKA
NEVADA	8.81	4.90	10.13	6.67	6.63	11.32	10.47	11.11	7.55	9.09	11.00	10.66	7.76	7.42	10.75	NEVADA
NEW HAMPSHIRE	5.35	2.29	3.39	6.31	5.17	3.84	0.0	3.82	4.74	6.67	5.50	6.15	4.88	4.85	5.36	NEW HAMPSHIRE
NEW JERSEY	3.02	0.43	5.09	5.32	4.91	11.11	1.15	1.41	3.81	1.80	2.48	2.31	2.96	3.97	2.16	NEW JERSEY
NEW MEXICO	9.12	5.43	8.42	9.16	8.02	10.21	0.0	10.14	8.50	20.83	5.01	7.54	8.40	8.76	4.94	NEW MEXICO
NEW YORK	8.31	2.62	6.33	7.74	6.36	8.10	8.11	8.10	6.86	11.90	9.04	9.06	7.59	6.61	8.80	NEW YORK
NORTH CAROLINA	8.90	3.81	8.47	8.71	7.70	8.17	0.0	8.16	7.96	13.22	0.0	13.00	8.51	8.53	0.0	NORTH CAROLINA
NORTH DAKOTA	6.45	2.69	8.47	6.07	5.53	8.67	8.14	8.31	6.33	0.0	4.98	4.98	6.01	5.88	6.23	NORTH DAKOTA
OHIO	7.42	2.36	9.80	7.33	5.94	9.11	6.72	8.27	6.76	2.97	6.20	6.13	6.63	6.74	6.37	OHIO
OKLAHOMA	6.74	2.99	2.63	6.72	5.82	6.85	3.79	5.56	5.76	6.25	10.05	9.38	6.24	5.97	7.41	OKLAHOMA
OREGON	8.31	4.17	9.01	8.49	6.93	7.44	9.68	8.36	7.39	58.33	6.57	7.90	7.50	7.43	7.65	OREGON
PENNSYLVANIA	5.94	2.27	5.89	7.47	5.83	6.89	2.17	6.85	6.14	5.03	2.43	3.58	5.42	5.99	2.42	PENNSYLVANIA
RHODE ISLAND	6.51	8.39	2.27	7.59	6.18	5.83	31.25	7.66	6.76	5.06	4.80	4.90	6.27	5.92	7.80	RHODE ISLAND
SOUTH CAROLINA	7.86	5.28	11.31	6.79	7.08	8.53	0.0	8.22	7.48	12.05	6.67	9.20	7.60	7.73	4.98	SOUTH CAROLINA
SOUTH DAKOTA	6.07	3.02	6.42	6.27	5.71	2.71	9.26	6.60	5.90	0.0	5.03	4.85	5.72	5.35	6.71	SOUTH DAKOTA
TENNESSEE	8.34	6.68	10.08	9.55	9.19	9.42	9.48	9.44	9.23	0.0	6.01	5.86	8.62	9.16	6.93	TENNESSEE
TEXAS	8.04	7.65	7.78	7.59	7.62	8.42	0.0	8.42	7.88	7.84	9.26	8.78	8.00	7.88	9.26	TEXAS
UTAH	5.90	3.42	6.82	6.08	6.26	5.59	6.12	5.67	6.11	2.78	3.97	3.87	5.78	6.06	4.39	UTAH
VERMONT	7.47	2.38	8.99	6.12	5.91	8.20	4.90	7.14	6.25	0.0	12.31	11.82	6.88	6.35	9.17	VERMONT
VIRGINIA	6.82	3.61	1.89	7.95	5.81	7.99	7.45	7.77	6.56	1.09	4.36	4.19	6.28	6.35	6.05	VIRGINIA
WASHINGTON	7.11	1.84	7.35	6.51	5.95	6.71	7.47	7.17	6.44	12.50	7.43	7.46	6.76	6.13	7.44	WASHINGTON
WEST VIRGINIA	8.16	3.57	15.87	7.49	8.60	6.77	9.43	7.75	8.22	0.0	2.66	2.60	7.90	7.96	7.69	WEST VIRGINIA
WISCONSIN	8.56	2.97	14.39	6.83	6.22	7.12	8.08	7.57	6.65	0.0	18.96	18.31	7.89	6.37	12.80	WISCONSIN
WYOMING	6.30	4.71	6.54	7.01	6.27	7.62	0.0	7.17	6.38	0.0	3.27	3.25	5.96	6.42	3.12	WYOMING
DIST. OF COL.	0.0	0.0	0.0	0.0	0.0	0.0	0.0	0.0	0.0	0.0	0.0	0.0	0.0	0.0	0.0	DIST. OF COL.
TOTAL	7.53	3.68	7.58	7.77	6.89	7.99	6.61	7.51	7.09	6.46	7.19	7.07	7.09	7.12	6.99	TOTAL

Fatality Rates

1/ Includes all highway systems except Interstate (final).

4/ Includes highway systems in column numbers 7 and 11.

2/ Traveled Way Interstate. Includes highways not yet upgraded to full Interstate design standards but adequate for present traffic; also older sections of existing highways presently serving Interstate corridor traffic.

3/ Includes highway systems in column numbers 2-4, 6, and 10.

NOTE: Rates are computed from data shown in Tables FT-1 through FT-11.

Urban Fatality Rates by Highway System and State, 1967

NOVEMBER 1968

(Rates are per 100 million Vehicle Miles)

TABLE PR-3

STATE	NON-INTER-STATE 1/	FEDERAL-AID								NON-FEDERAL-AID			TOTAL	STATE SYSTEMS 3/	NON-STATE SYSTEMS 3/	STATE	
		FEDERAL-AID PRIMARY				FEDERAL-AID SECONDARY				TOTAL	STATE	LOCAL					TOTAL
		INTERSTATE (FINAL) 2/	TRAVELED WAY - I.S. 2/	OTHER	TOTAL	FAS-STATE	FAS-LOCAL	TOTAL	(9)								
(1)	(2)	(3)	(4)	(5)	(6)	(7)	(8)	(9)	(10)	(11)	(12)	(13)	(14)	(15)			
ALABAMA	5.30	0.84	5.13	6.50	5.82	5.02	7.22	5.96	5.84	4.00	4.64	4.63	5.21	5.71	4.79	ALABAMA	
ALASKA	3.94	0.0	0.0	4.95	4.95	2.86	0.0	2.86	4.41	0.0	3.65	3.65	3.94	4.41	3.65	ALASKA	
ARIZONA	3.90	3.02	6.76	3.86	4.00	14.58	3.00	3.29	3.51	0.0	4.50	4.45	3.83	4.48	3.65	ARIZONA	
ARKANSAS	3.23	4.53	2.63	3.36	3.61	2.52	2.70	2.54	3.37	2.94	3.35	3.33	3.83	3.37	3.33	ARKANSAS	
CALIFORNIA	3.92	1.84	3.13	2.56	2.39	3.08	5.76	5.28	2.79	4.09	4.37	4.36	3.62	2.47	4.50	CALIFORNIA	
COLORADO	3.86	4.02	2.22	4.38	4.16	3.47	0.0	3.47	4.12	2.08	3.69	3.66	3.88	4.08	3.69	COLORADO	
CONNECTICUT	3.06	1.87	1.76	4.20	2.84	2.52	4.55	2.63	2.80	3.27	2.76	2.89	2.86	2.91	2.78	CONNECTICUT	
DELAWARE	4.21	0.64	5.61	2.69	2.68	6.67	0.0	6.67	3.39	0.0	10.14	10.14	3.77	3.39	10.14	DELAWARE	
FLORIDA	3.58	1.12	2.63	3.12	2.63	3.80	0.0	3.75	2.97	2.94	4.29	3.94	3.36	2.98	4.26	FLORIDA	
GEORGIA	2.43	1.35	2.55	3.23	2.44	2.92	0.95	2.03	2.35	1.11	2.32	2.24	2.29	2.39	2.22	GEORGIA	
HAWAII	4.48	7.84	2.33	5.22	4.59	1.89	0.0	1.89	4.42	0.0	5.06	5.06	4.71	4.42	5.06	HAWAII	
IDAHO	4.46	3.70	2.94	3.94	3.69	0.0	5.77	3.95	3.74	0.0	4.94	4.92	4.43	3.40	5.02	IDAHO	
ILLINOIS	3.39	1.61	3.50	3.90	3.06	2.48	1.66	2.09	2.97	3.05	3.34	3.28	3.14	3.03	3.28	ILLINOIS	
INDIANA	3.76	2.06	3.84	3.84	3.49	1.77	3.23	2.55	3.28	2.59	4.00	3.95	3.62	3.26	3.92	INDIANA	
IOWA	4.46	0.99	0.0	6.09	5.15	0.0	4.47	4.47	5.05	0.0	3.80	3.73	4.30	5.00	3.88	IOWA	
KANSAS	3.82	4.84	6.41	4.02	4.33	0.0	3.90	3.70	4.18	1.56	3.73	3.67	3.89	4.14	3.75	KANSAS	
KENTUCKY	4.01	3.13	2.90	5.53	4.51	5.40	3.13	5.27	4.55	1.75	3.56	3.10	3.91	4.12	3.55	KENTUCKY	
LOUISIANA	7.02	2.75	2.82	3.28	3.07	5.72	0.0	5.71	3.56	4.53	10.97	10.06	6.66	3.67	10.96	LOUISIANA	
MAINE	2.77	3.17	1.49	3.02	2.86	4.03	0.0	4.03	3.07	1.72	3.10	2.51	2.79	2.67	3.10	MAINE	
MARYLAND	5.89	2.51	9.75	4.68	4.32	4.36	7.90	5.53	4.57	16.25	6.01	6.34	5.09	4.49	6.28	MARYLAND	
MASSACHUSETTS	3.92	1.94	0.74	3.49	2.94	3.25	1.76	2.19	2.77	3.44	5.02	4.83	3.75	3.02	4.48	MASSACHUSETTS	
MICHIGAN	3.27	2.05	3.47	3.30	2.99	3.12	1.01	1.63	2.82	1.85	3.43	3.42	3.14	2.99	3.25	MICHIGAN	
MINNESOTA	4.56	2.26	1.12	6.83	4.62	0.0	26.71	22.16	5.51	0.88	3.21	3.14	4.33	4.47	4.20	MINNESOTA	
MISSISSIPPI	6.43	6.78	5.74	6.60	6.29	3.66	5.49	4.92	6.05	0.0	6.96	6.89	6.44	6.07	6.78	MISSISSIPPI	
MISSOURI	3.10	3.02	1.01	3.87	3.09	1.03	13.89	2.13	3.01	2.65	3.20	3.15	3.09	2.88	3.26	MISSOURI	
MONTANA	2.89	0.0	0.0	3.13	2.55	3.77	0.0	3.77	2.74	0.0	2.83	2.83	2.79	2.74	2.83	MONTANA	
NEBRASKA	2.68	8.47	0.0	3.18	3.41	0.0	1.41	0.91	3.08	0.0	2.68	2.68	2.81	3.24	2.63	NEBRASKA	
NEVADA	3.22	0.0	5.19	2.11	2.69	6.35	4.85	5.26	3.74	0.0	2.77	2.69	3.17	3.12	3.19	NEVADA	
NEW HAMPSHIRE	3.47	0.0	0.0	3.39	2.54	4.80	0.0	4.72	3.08	2.35	3.89	3.46	3.28	2.91	3.87	NEW HAMPSHIRE	
NEW JERSEY	3.48	2.43	2.81	3.99	3.43	1.00	6.28	6.06	3.98	1.93	3.14	2.96	3.41	3.13	3.62	NEW JERSEY	
NEW MEXICO	5.24	7.14	10.10	6.94	7.67	11.63	0.0	11.63	8.18	2.52	2.99	2.81	5.36	6.46	2.99	NEW MEXICO	
NEW YORK	3.47	0.50	1.49	2.10	1.58	3.27	3.29	3.28	1.80	6.90	4.55	4.56	3.04	1.70	4.45	NEW YORK	
NORTH CAROLINA	3.77	4.57	3.85	3.83	3.94	3.75	3.63	3.74	3.84	3.74	3.74	3.74	3.80	3.84	3.74	NORTH CAROLINA	
NORTH DAKOTA	4.75	18.18	13.64	2.72	5.00	0.0	7.69	5.88	5.08	0.0	4.99	4.96	5.00	4.84	5.07	NORTH DAKOTA	
OHIO	3.82	2.59	3.81	4.19	3.62	4.73	6.48	5.73	4.15	4.92	3.06	3.13	3.66	3.80	3.54	OHIO	
OKLAHOMA	5.41	2.79	5.41	4.50	4.08	6.03	5.67	5.86	4.41	2.65	5.82	5.71	5.12	4.23	5.81	OKLAHOMA	
OREGON	3.27	1.59	6.67	2.70	2.38	7.07	3.73	5.01	3.08	50.00	2.60	2.95	3.02	3.23	2.82	OREGON	
PENNSYLVANIA	3.75	1.90	4.92	4.59	3.96	3.82	3.23	3.80	3.92	3.54	3.23	3.32	3.60	3.83	3.23	PENNSYLVANIA	
RHODE ISLAND	1.72	2.25	0.0	2.19	2.08	1.03	2.91	1.68	1.98	1.91	1.32	1.40	1.80	1.89	1.61	RHODE ISLAND	
SOUTH CAROLINA	5.30	0.0	5.03	5.93	5.53	6.36	0.0	6.29	5.69	4.32	4.18	4.28	5.16	5.28	4.12	SOUTH CAROLINA	
SOUTH DAKOTA	3.33	11.11	0.0	5.13	5.41	3.23	3.85	3.51	5.02	0.0	2.65	2.61	3.52	5.00	2.72	SOUTH DAKOTA	
TENNESSEE	4.84	4.16	5.10	6.88	5.84	3.55	17.02	6.48	5.87	0.0	3.71	3.70	4.76	5.73	3.86	TENNESSEE	
TEXAS	4.07	2.30	1.88	4.19	3.12	4.18	0.0	4.18	3.25	8.26	4.02	4.29	3.73	3.51	4.02	TEXAS	
UTAH	4.28	6.99	1.30	4.06	3.38	5.48	3.79	5.09	4.02	6.35	5.12	5.33	4.45	4.24	4.89	UTAH	
VERMONT	1.85	0.0	3.17	2.13	2.14	0.0	5.26	5.00	2.36	0.0	0.96	0.96	1.73	2.13	1.32	VERMONT	
VIRGINIA	3.58	5.18	2.33	4.22	4.05	4.57	7.20	5.66	4.40	0.95	3.06	2.79	3.72	3.83	3.57	VIRGINIA	
WASHINGTON	2.94	3.42	4.46	5.59	4.49	7.49	1.70	3.76	4.26	2.08	1.56	1.58	3.01	4.81	1.59	WASHINGTON	
WEST VIRGINIA	4.86	1.28	6.77	6.26	5.97	13.79	0.0	10.81	6.60	0.0	3.02	2.96	4.74	6.64	2.94	WEST VIRGINIA	
WISCONSIN	2.80	0.55	55.56	5.34	4.57	2.63	1.20	1.75	3.59	0.0	1.97	1.95	2.67	4.16	1.86	WISCONSIN	
WYOMING	3.93	0.0	18.75	4.80	5.56	0.0	0.0	0.0	5.06	0.0	3.12	3.09	3.78	5.23	3.03	WYOMING	
DIST. OF COL.	5.18	2.08	6.45	5.76	5.32	0.0	4.67	4.67	5.15	0.0	4.49	4.49	4.96	5.32	4.56	DIST. OF COL.	
TOTAL	3.80	2.12	3.36	3.83	3.28	3.98	4.39	4.17	3.45	3.34	3.81	3.77	3.61	3.35	3.86	TOTAL	

1/ Includes all highway systems except Interstate (final).

4/ Includes highway systems in column numbers 7 and 11.

2/ Traveled Way Interstate. Includes highways not yet upgraded to full Interstate design standards but adequate for present traffic; also older sections of existing highways presently serving Interstate corridor traffic.

NOTE: Rates are computed from data shown in Tables FT-1 through FT-11.

3/ Includes highway systems in column numbers 2-4, 6, and 10.

Fatal and Injury Accident Rates, 1967

Fatal Accident Rates

Fatal Accident Rates by Highway System and State, 1967

NOVEMBER 1968

(Rates are per 100 million vehicle miles)

TABLE FAR-1

STATE	NON-INTERSTATE				FEDERAL-AID				NON-FEDERAL-AID				TOTAL	STATE SYSTEMS ^{3/}	NON-STATE SYSTEMS ^{3/}	STATE
	STATE	WAY - I.S.	TRAVELED	OTHER	TOTAL	FAS-STATE	FAS LOCAL	TOTAL	STATE	LOCAL	TOTAL	TOTAL				
ALABAMA	6.39	1.99	6.58	7.34	6.54	7.21	5.40	6.32	6.48	4.40	5.08	5.07	6.11	6.63	5.18	ALABAMA
ALASKA	4.81	0.0	0.0	5.67	5.67	6.38	0.0	6.38	5.85	0.0	3.07	3.07	4.81	5.85	3.07	ALASKA
ARIZONA	5.52	4.98	5.12	5.14	5.03	10.97	4.09	5.38	5.17	5.50	6.52	6.42	5.45	5.70	5.15	ARIZONA
ARKANSAS	5.49	2.73	8.55	5.77	5.44	6.10	4.71	5.95	5.62	3.17	3.92	3.88	5.23	5.61	4.02	ARKANSAS
CALIFORNIA	4.36	1.99	3.93	3.58	3.20	3.78	6.52	4.45	3.75	4.30	4.46	4.45	4.06	3.38	4.75	CALIFORNIA
COLORADO	3.07	4.46	5.45	4.75	4.67	5.84	0.0	5.84	2.92	1.49	4.21	4.17	2.86	4.82	4.21	COLORADO
CONNECTICUT	3.07	1.82	2.50	3.85	2.88	3.03	3.92	3.06	2.92	2.82	2.79	2.80	2.86	2.89	2.80	CONNECTICUT
DELAWARE	4.84	0.98	5.61	3.73	3.54	7.94	0.0	7.94	4.66	0.0	5.96	5.96	4.55	4.46	5.96	DELAWARE
FLORIDA	4.95	2.28	2.75	5.21	4.25	5.76	0.0	5.76	4.71	4.31	4.83	4.72	4.72	4.72	4.72	FLORIDA
GEORGIA	5.88	2.33	5.19	7.45	5.85	7.22	2.81	5.65	5.80	1.20	4.95	4.70	5.45	5.97	4.54	GEORGIA
HAWAII	5.75	6.13	4.84	5.88	5.75	6.20	0.0	6.20	6.68	0.0	3.72	3.72	4.30	3.72	3.72	HAWAII
IDAHO	4.59	1.72	5.63	5.30	4.74	4.88	4.34	4.54	4.70	3.78	3.47	3.55	4.23	4.59	3.61	IDAHO
ILLINOIS	5.20	1.80	4.78	5.30	4.45	4.49	4.52	4.50	4.47	2.56	5.90	5.76	4.82	4.42	5.30	ILLINOIS
INDIANA	5.50	1.23	5.08	5.38	4.58	0.0	8.39	8.39	5.28	0.76	4.38	4.24	5.01	4.52	5.20	INDIANA
IOWA	4.41	4.20	4.76	4.66	4.58	5.70	4.05	4.66	4.55	1.33	4.15	4.03	4.39	4.61	4.11	IOWA
KANSAS	5.56	2.64	5.58	6.47	5.54	6.50	3.64	6.33	5.81	3.11	4.23	3.83	5.26	5.52	4.18	KANSAS
KENTUCKY	6.80	4.03	5.84	5.06	5.10	7.44	0.0	7.44	5.95	5.15	9.39	8.32	6.59	5.89	9.35	KENTUCKY
LOUISIANA	4.33	2.02	7.65	4.34	3.96	5.22	0.0	5.34	4.69	2.27	5.11	3.31	4.21	4.08	5.11	LOUISIANA
MAINE	4.33	2.02	7.65	4.34	3.96	5.22	0.0	5.34	4.69	2.27	5.11	3.31	4.21	4.08	5.11	MAINE
MARYLAND	4.33	2.02	7.65	4.34	3.96	5.22	0.0	5.34	4.69	2.27	5.11	3.31	4.21	4.08	5.11	MARYLAND
MASSACHUSETTS	3.65	2.01	0.70	3.33	2.90	3.62	4.74	4.92	2.85	2.65	4.75	4.49	3.48	2.95	4.15	MASSACHUSETTS
MICHIGAN	4.33	2.03	3.44	4.82	3.95	5.66	4.74	4.92	4.27	3.74	3.74	3.74	4.07	4.09	4.05	MICHIGAN
MINNESOTA	4.48	1.96	1.10	4.59	3.80	3.05	4.07	4.07	3.87	0.72	5.67	5.54	4.32	3.68	5.25	MINNESOTA
MISSISSIPPI	7.70	4.41	6.05	8.38	7.57	7.34	3.56	5.20	6.96	0.0	9.75	9.59	7.48	7.51	7.43	MISSISSIPPI
MISSOURI	4.90	2.72	3.68	5.87	4.72	7.50	9.09	7.53	5.23	2.86	3.54	3.48	4.59	5.10	3.58	MISSOURI
MONTANA	6.22	10.00	3.76	8.10	6.99	9.27	0.0	9.27	7.35	0.0	4.02	4.02	6.37	7.35	4.02	MONTANA
NEBRASKA	4.39	2.04	2.60	4.24	3.79	5.48	5.52	5.50	4.20	0.0	4.19	4.18	4.19	4.01	4.45	NEBRASKA
NEVADA	5.56	3.73	7.64	5.19	5.20	9.15	5.58	7.60	5.81	4.76	3.60	3.66	5.26	5.82	4.10	NEVADA
NEW HAMPSHIRE	4.04	1.76	2.08	4.39	3.66	3.74	0.0	3.74	3.68	3.93	4.03	4.00	3.75	3.71	3.99	NEW HAMPSHIRE
NEW JERSEY	2.97	2.10	2.96	3.69	3.29	3.68	3.91	3.90	3.43	1.68	2.71	2.71	2.92	2.93	2.92	NEW JERSEY
NEW MEXICO	6.32	4.94	7.71	7.13	6.75	7.83	0.0	7.78	6.97	4.13	3.34	3.60	6.11	6.69	3.32	NEW MEXICO
NEW YORK	4.79	1.05	2.29	3.69	2.88	4.20	5.65	5.55	3.40	6.00	5.56	5.57	4.27	3.12	5.58	NEW YORK
NORTH CAROLINA	6.22	3.19	6.21	5.83	5.40	6.25	3.57	6.20	5.84	9.85	3.52	6.77	6.02	6.30	3.52	NORTH CAROLINA
NORTH DAKOTA	4.90	2.61	6.43	4.48	4.27	7.00	6.32	6.33	4.88	0.0	4.23	4.22	4.67	4.54	4.85	NORTH DAKOTA
OHIO	4.78	2.15	4.72	5.21	4.78	6.76	6.39	6.39	4.88	4.17	3.50	3.52	4.41	4.72	3.99	OHIO
OKLAHOMA	5.14	2.05	3.28	4.83	4.12	5.40	3.86	4.73	4.25	4.98	6.01	5.94	4.76	4.31	5.62	OKLAHOMA
OREGON	5.25	2.70	6.38	4.99	4.22	6.45	6.53	6.49	4.90	4.60	3.90	4.54	4.80	4.92	4.60	OREGON
PENNSYLVANIA	4.17	1.65	4.94	5.21	4.23	4.91	2.88	4.88	4.42	3.85	2.80	3.15	3.89	4.31	2.80	PENNSYLVANIA
RHODE ISLAND	2.35	2.01	0.68	2.69	2.37	2.18	4.95	2.93	2.53	2.12	1.74	1.81	2.31	2.31	2.31	RHODE ISLAND
SOUTH CAROLINA	5.91	3.08	5.94	4.38	5.25	6.81	0.0	6.81	5.68	5.76	5.44	5.65	5.68	5.75	4.61	SOUTH CAROLINA
SOUTH DAKOTA	4.57	2.40	5.11	4.95	4.53	2.77	7.67	5.63	4.78	0.0	3.21	3.12	4.36	4.30	4.47	SOUTH DAKOTA
TENNESSEE	5.96	4.47	6.51	7.05	6.47	7.41	8.27	7.75	6.66	0.0	4.04	4.00	5.79	6.53	4.49	TENNESSEE
TEXAS	4.96	3.30	3.56	4.93	4.30	6.28	0.0	6.28	4.77	6.31	4.34	4.57	4.71	4.85	4.34	TEXAS
UTAH	4.37	4.84	3.95	4.38	4.22	4.82	4.35	4.73	4.37	4.94	4.38	4.65	4.39	4.60	4.37	UTAH
VERMONT	5.58	1.67	7.14	5.15	4.91	6.54	4.32	5.77	5.13	0.0	5.45	5.34	5.17	5.18	5.12	VERMONT
VIRGINIA	4.68	2.99	1.71	5.39	4.19	6.18	5.97	6.09	4.74	0.98	3.27	3.04	4.44	4.54	4.22	VIRGINIA
WASHINGTON	4.49	2.61	5.36	4.49	4.49	5.92	4.66	5.14	4.73	3.12	3.61	3.60	4.29	4.72	3.89	WASHINGTON
WEST VIRGINIA	6.08	3.11	10.77	6.04	6.62	6.41	7.76	6.90	6.73	0.0	2.60	2.55	5.94	6.52	4.57	WEST VIRGINIA
WISCONSIN	4.89	1.85	1.48	5.50	4.92	4.70	4.54	4.62	4.82	0.0	4.25	4.19	4.62	4.84	4.33	WISCONSIN
WYOMING	4.86	3.45	5.93	5.33	4.94	6.45	0.0	5.86	5.05	0.0	3.19	3.16	4.61	5.09	3.07	WYOMING
DIST. OF COL.	4.57	1.56	5.81	4.98	4.59	0.0	4.47	4.47	4.56	0.0	3.85	3.85	4.35	4.59	4.09	DIST. OF COL.
TOTAL	4.81	2.38	4.54	5.07	4.35	5.96	5.08	5.63	4.70	4.03	4.25	4.22	4.53	4.62	4.39	TOTAL

1/ Includes all highway systems except Interstate (final).

2/ Traveled Way Interstate. Includes highways not yet upgraded to full Interstate design standards but adequate for present traffic; also older sections of existing highways presently serving Interstate corridor traffic.

3/ Includes highway systems in column numbers 2-4, 6, and 10.

4/ Includes highway systems in column numbers 7 and 11.

NOTE: Rates are computed from data shown in Tables FP-1 through FP-11. Rural and urban fatal accident rates are shown separately in Tables FAR-2 and FAR-3, respectively.

Rural Fatal Accident Rates by Highway System and State, 1967

NOVEMBER 1968

(Rates are per 100 million Vehicle Miles)

TABLE FAR-2

STATE	NON-INTER-STATE 1/	FEDERAL-AID							NON-FEDERAL-AID					STATE SYSTEMS 3/	NON-STATE SYSTEMS 4/	STATE
		FEDERAL-AID PRIMARY				FEDERAL-AID SECONDARY			TOTAL	STATE	LOCAL	TOTAL	TOTAL			
		INTERSTATE (FINAL) (2)	TRAVELED WAY - I.S. 2/	OTHER (4)	TOTAL (5)	FAS-STATE (6)	FAS-LOCAL (7)	TOTAL (8)								
ALABAMA	7.50	2.15	8.26	7.96	7.12	7.79	5.22	6.49	6.91	4.88	8.10	7.93	7.00	7.24	6.24	ALABAMA
ALASKA	5.79	0.0	0.0	6.23	6.23	7.55	0.0	7.55	6.57	0.0	2.80	2.80	5.79	6.57	2.80	ALASKA
ARIZONA	7.34	5.74	5.17	5.54	5.44	10.62	9.09	9.88	6.43	5.95	15.01	12.01	7.07	6.10	11.70	ARIZONA
ARKANSAS	6.66	2.38	9.14	6.82	6.29	6.65	5.00	6.47	6.36	3.45	5.56	5.39	6.25	6.39	5.40	ARKANSAS
CALIFORNIA	5.88	3.72	5.15	5.17	4.93	6.35	8.06	7.36	5.52	6.23	6.16	6.16	5.68	5.13	6.76	CALIFORNIA
COLORADO	5.72	4.86	7.19	5.41	5.30	6.22	0.0	6.22	5.49	0.0	5.76	5.67	5.53	5.47	5.76	COLORADO
CONNECTICUT	3.96	2.22	4.32	3.79	3.38	3.70	0.0	3.67	3.47	4.13	5.42	4.80	3.67	3.53	5.26	CONNECTICUT
DELAWARE	5.56	2.04	0.0	4.57	4.45	9.09	0.0	9.09	5.54	0.0	3.66	3.66	5.44	5.54	3.66	DELAWARE
FLORIDA	6.25	8.32	2.84	6.93	5.60	7.22	0.0	6.89	6.08	12.62	5.50	5.85	6.00	6.35	5.32	FLORIDA
GEORGIA	8.44	3.37	6.13	8.90	7.39	8.10	3.44	6.55	7.13	1.44	13.31	12.44	7.85	7.47	9.21	GEORGIA
HAWAII	4.35	12.50	5.56	5.71	5.86	4.72	0.0	4.72	5.54	0.0	2.23	2.23	4.46	5.54	2.23	HAWAII
IDAHO	6.15	6.30	5.26	6.21	6.08	6.77	8.25	7.48	6.43	0.0	5.22	5.19	6.17	6.17	6.16	IDAHO
ILLINOIS	6.81	2.03	6.85	7.99	6.69	6.49	4.95	5.42	6.41	6.38	5.22	5.63	6.25	6.64	5.09	ILLINOIS
INDIANA	6.78	1.91	6.12	6.23	5.24	5.12	5.28	5.18	5.22	2.50	17.48	16.04	6.11	5.19	9.87	INDIANA
IOWA	6.40	1.26	7.11	5.44	4.63	0.0	9.26	9.26	5.51	1.25	7.11	6.63	5.63	4.59	8.47	IOWA
KANSAS	5.02	4.07	4.17	4.97	4.78	5.92	4.23	4.72	4.77	1.16	6.20	5.83	4.92	4.85	5.09	KANSAS
KENTUCKY	6.43	8.11	7.10	6.99	6.25	6.80	3.72	6.62	6.40	3.96	5.66	4.85	6.11	6.21	5.34	KENTUCKY
LOUISIANA	7.80	5.66	7.72	6.58	6.76	7.97	0.0	7.95	7.28	6.98	12.71	9.95	7.66	7.27	12.50	LOUISIANA
MAINE	5.05	2.83	6.12	5.49	4.81	5.88	0.0	5.88	5.13	2.45	8.27	3.88	4.76	4.49	8.27	MAINE
MARYLAND	3.58	1.65	6.49	4.97	4.33	6.07	4.10	5.63	4.78	1.23	1.34	1.32	3.42	4.44	1.69	MARYLAND
MASSACHUSETTS	4.03	2.10	0.57	4.14	3.38	4.26	3.12	3.53	3.43	0.0	6.52	5.41	3.70	3.39	4.48	MASSACHUSETTS
MICHIGAN	5.77	2.25	5.71	6.32	5.19	6.44	5.36	5.54	5.35	5.41	5.37	5.37	5.35	5.35	5.36	MICHIGAN
MINNESOTA	4.70	2.68	1.41	4.03	3.70	3.14	3.48	3.38	3.58	0.0	12.80	12.57	4.63	3.61	6.58	MINNESOTA
MISSISSIPPI	8.61	4.06	6.99	8.90	8.16	7.72	3.30	5.30	7.36	0.0	17.61	17.13	8.27	8.07	8.97	MISSISSIPPI
MISSOURI	6.82	2.75	5.61	5.86	5.76	8.59	0.0	8.52	6.36	4.76	5.36	5.32	6.20	6.35	5.30	MISSOURI
MONTANA	7.12	11.94	3.90	8.92	7.55	10.25	0.0	10.25	7.97	0.0	5.04	5.04	7.32	7.97	5.04	MONTANA
NEBRASKA	5.39	1.63	3.24	4.51	3.92	5.82	5.98	5.90	4.43	0.0	7.68	7.65	4.97	4.20	7.03	NEBRASKA
NEVADA	7.84	8.88	8.44	6.35	5.82	10.19	6.98	9.40	6.56	9.09	10.00	9.84	6.78	6.57	8.60	NEVADA
NEW HAMPSHIRE	4.41	2.04	3.39	4.66	3.95	3.70	0.0	3.68	3.86	5.93	5.50	5.74	4.04	3.98	5.36	NEW HAMPSHIRE
NEW JERSEY	2.64	0.43	4.29	4.38	4.06	11.11	0.99	1.26	3.19	1.58	2.31	2.13	2.59	3.33	2.00	NEW JERSEY
NEW MEXICO	7.26	4.67	7.37	7.20	6.61	7.60	0.0	7.54	6.82	15.28	4.49	6.21	6.75	7.00	4.42	NEW MEXICO
NEW YORK	7.23	2.22	5.43	6.30	5.21	7.01	7.02	7.02	5.72	7.14	8.36	8.36	6.60	5.45	8.02	NEW YORK
NORTH CAROLINA	7.42	3.05	7.06	6.73	6.05	6.90	0.0	6.90	6.53	11.76	0.0	11.56	7.08	7.10	0.0	NORTH CAROLINA
NORTH DAKOTA	5.06	2.10	5.93	4.71	4.24	7.14	6.28	6.55	4.91	0.0	4.08	4.07	4.71	4.57	4.95	NORTH DAKOTA
OHIO	6.18	2.04	7.58	6.09	4.93	7.57	5.91	6.98	5.65	2.97	5.14	5.10	5.54	5.60	5.39	OHIO
OKLAHOMA	5.39	2.14	2.26	5.08	4.37	5.52	3.51	4.67	4.44	6.25	8.82	8.37	4.96	4.58	6.58	OKLAHOMA
OREGON	6.84	3.35	6.31	6.53	5.37	6.57	8.44	7.34	6.00	47.22	5.70	6.76	6.16	5.95	6.64	OREGON
PENNSYLVANIA	4.97	1.74	5.29	5.97	4.69	5.80	2.17	5.77	5.02	4.39	2.28	3.21	4.51	4.94	2.28	PENNSYLVANIA
RHODE ISLAND	5.80	3.39	2.27	7.17	5.88	4.37	31.25	6.31	6.05	3.80	4.80	4.41	5.61	5.12	7.80	RHODE ISLAND
SOUTH CAROLINA	6.34	3.35	6.15	5.74	5.39	7.04	0.0	6.78	5.88	10.10	6.67	8.28	6.04	6.09	4.98	SOUTH CAROLINA
SOUTH DAKOTA	5.06	2.01	5.28	4.99	4.49	2.71	7.94	5.82	4.79	0.0	4.51	4.35	4.71	4.27	5.87	SOUTH DAKOTA
TENNESSEE	7.26	5.23	8.00	7.62	7.31	8.23	7.80	8.05	7.45	0.0	5.39	5.26	7.05	7.37	6.04	TENNESSEE
TEXAS	6.36	5.77	5.85	5.70	5.73	6.99	0.0	6.99	6.14	6.72	7.60	7.31	6.30	6.17	7.60	TEXAS
UTAH	4.57	3.42	5.09	4.68	4.80	4.47	5.10	4.57	4.74	2.78	3.23	3.19	4.51	4.70	3.59	UTAH
VERMONT	6.60	1.90	8.47	5.72	5.47	6.56	4.20	5.80	5.57	0.0	10.26	9.85	6.05	5.67	7.69	VERMONT
VIRGINIA	5.54	2.66	1.42	6.23	4.49	6.62	6.03	6.38	5.21	1.09	4.00	3.85	5.05	5.03	5.11	VIRGINIA
WASHINGTON	6.14	1.51	6.42	5.21	4.89	5.81	6.61	6.29	5.46	12.50	6.62	6.65	5.83	5.11	6.62	WASHINGTON
WEST VIRGINIA	6.86	3.57	12.24	6.26	7.06	5.97	8.05	6.73	6.91	0.0	2.66	2.60	6.67	6.68	6.66	WEST VIRGINIA
WISCONSIN	6.97	2.38	11.36	5.72	5.18	5.52	6.56	6.01	5.44	0.0	15.24	14.72	6.42	5.22	10.32	WISCONSIN
WYOMING	5.20	3.59	5.30	5.54	4.94	6.67	0.0	6.28	5.10	0.0	3.27	3.25	4.86	5.13	3.12	WYOMING
DIST. OF COL.	0.0	0.0	0.0	0.0	0.0	0.0	0.0	0.0	0.0	0.0	0.0	0.0	0.0	0.0	0.0	DIST. OF COL.
TOTAL	6.19	2.96	5.82	6.15	5.44	6.71	5.66	6.35	5.73	5.59	6.29	6.17	5.82	5.74	6.06	TOTAL

1/ Includes all highway systems except Interstate (final).

4/ Includes highway systems in column numbers 7 and 11.

2/ Traveled Way Interstate. Includes highways not yet upgraded to full Interstate design standards but adequate for present traffic; also older sections of existing highways presently serving Interstate corridor traffic.

NOTE: Rates are computed from data shown in Tables FT-1 through FT-11.

3/ Includes highway systems in column numbers 2-4, 6, and 10.

Fatal and Injury Accident Rates, 1967

Fatal Accident Rates

Urban Fatal Accident Rates by Highway System and State, 1967

NOVEMBER 1968

(Rates are per 100 million vehicle miles)

TABLE FAR-3

STATE	NON-INTER-STATE		FEDERAL-AID PRIMARY				FEDERAL-AID			NON-FEDERAL-AID				TOTAL	STATE SYSTEMS % (14)	NON-STATE SYSTEMS % (15)	STATE
	/	(1)	TRAVELED W/ I.S. % (2)	OTHER (4)	TOTAL (5)	FAS-STATE (6)	FEDERAL-AID SECONDARY		STATE (10)	LOCAL (11)	TOTAL (12)	TOTAL (13)					
							FAS-LOCAL (7)	TOTAL (8)									
ALABAMA	4.86	4.58	0.84	5.88	5.25	4.25	6.70	5.30	4.00	4.35	4.34	4.78	5.14	4.49	ALABAMA		
ALASKA	3.38	0.0	0.0	3.96	3.96	2.86	0.0	2.86	0.0	3.20	3.20	3.38	3.68	3.20	ALASKA		
ARIZONA	3.85	4.83	3.02	3.51	3.48	14.58	2.84	3.13	3.23	4.36	4.32	3.60	3.95	3.50	ARIZONA		
ARKANSAS	2.94	2.63	3.48	2.82	2.96	2.52	2.70	2.54	2.94	3.13	3.12	2.99	2.88	3.12	ARKANSAS		
CALIFORNIA	3.61	1.47	1.47	2.32	2.06	2.96	5.08	4.70	3.38	4.10	4.07	3.30	2.14	4.19	CALIFORNIA		
COLORADO	3.94	3.72	3.72	3.84	3.72	3.47	0.0	3.47	2.68	3.46	3.43	3.56	3.68	3.46	COLORADO		
CONNECTICUT	2.81	1.76	1.76	3.89	2.63	2.25	4.55	2.38	2.59	2.65	2.65	2.62	2.59	2.67	CONNECTICUT		
DELAWARE	3.94	5.61	0.94	2.55	2.58	6.19	0.0	3.19	3.22	8.70	8.70	3.53	3.22	8.70	DELAWARE		
FLORIDA	3.22	2.63	0.96	2.94	2.47	3.34	0.0	3.30	2.46	3.81	3.46	3.02	2.70	3.78	FLORIDA		
GEORGIA	2.30	1.05	1.05	4.06	2.15	2.92	0.95	2.03	1.11	2.21	2.14	2.13	2.16	2.12	GEORGIA		
HAWAII	4.42	4.90	4.90	4.98	3.94	1.89	0.0	1.89	0.0	4.61	4.61	4.17	3.80	4.61	HAWAII		
IDAHO	4.46	2.94	3.70	4.46	3.69	0.0	5.77	3.99	0.0	4.94	4.92	4.63	3.40	5.02	IDAHO		
ILLINOIS	3.05	1.54	1.54	3.39	2.70	1.99	1.66	1.83	2.72	3.10	3.02	2.84	2.68	3.04	ILLINOIS		
INDIANA	3.33	3.13	3.13	3.20	2.83	1.61	2.53	2.10	2.59	3.72	3.68	3.19	2.68	3.59	INDIANA		
IOWA	3.90	0.99	0.99	5.14	4.37	0.0	4.15	4.15	0.0	3.40	3.33	3.77	4.24	3.48	IOWA		
KANSAS	3.25	4.52	4.52	3.24	3.91	0.0	3.41	3.23	1.56	3.24	3.19	3.43	3.75	3.26	KANSAS		
KENTUCKY	3.65	1.74	1.74	4.92	3.75	4.37	3.13	4.30	3.85	3.40	2.98	3.44	3.46	3.39	KENTUCKY		
LOUISIANA	5.14	1.94	1.94	2.79	2.06	4.06	0.0	4.06	2.43	8.43	7.55	4.87	2.40	8.33	LOUISIANA		
MAINE	2.62	3.17	1.49	2.79	2.68	0.0	0.0	4.03	2.92	2.84	2.36	2.64	2.56	2.84	MAINE		
MARYLAND	5.34	2.16	2.16	4.00	3.66	3.64	7.41	4.88	3.91	5.88	6.21	4.59	3.83	6.10	MARYLAND		
MASSACHUSETTS	3.52	1.94	1.94	3.04	2.62	2.87	1.61	1.97	2.48	4.56	4.39	3.39	2.69	4.07	MASSACHUSETTS		
MICHIGAN	3.01	1.81	1.81	3.07	2.73	3.12	0.71	1.42	2.57	1.85	3.15	2.88	2.74	2.98	MICHIGAN		
MINNESOTA	4.12	1.60	1.60	6.01	3.96	0.0	20.50	17.01	4.62	0.88	3.11	3.87	3.83	3.91	MINNESOTA		
MISSISSIPPI	5.50	5.93	5.93	5.52	5.40	3.66	4.95	4.55	5.25	5.88	5.82	5.52	5.24	5.76	MISSISSIPPI		
MISSOURI	2.82	2.67	2.67	3.22	2.66	1.03	13.89	2.13	2.61	2.69	2.94	2.80	2.52	3.05	MISSOURI		
MONTANA	2.49	0.0	0.0	3.13	2.55	1.89	0.0	1.89	2.44	0.0	2.39	2.41	2.44	2.39	MONTANA		
NEBRASKA	2.38	0.0	0.0	3.03	3.14	0.0	1.41	0.91	2.85	0.0	2.31	2.47	2.98	2.27	NEBRASKA		
NEVADA	3.05	0.0	0.0	2.11	2.69	4.76	4.85	4.82	3.56	0.0	2.62	3.00	2.88	3.07	NEVADA		
NEW HAMPSHIRE	3.28	0.0	0.0	3.39	2.54	4.00	0.0	3.94	2.88	3.66	3.29	3.11	2.76	3.64	NEW HAMPSHIRE		
NEW JERSEY	3.11	2.32	2.32	3.39	3.03	1.00	5.61	5.42	3.53	1.74	2.84	3.05	2.77	3.27	NEW JERSEY		
NEW MEXICO	4.78	6.43	6.43	6.94	7.22	9.30	0.0	9.30	7.49	2.29	2.53	4.89	5.91	2.69	NEW MEXICO		
NEW YORK	3.17	1.36	1.36	1.84	1.38	2.92	2.93	2.93	1.57	4.21	4.21	2.76	1.68	4.11	NEW YORK		
NORTH CAROLINA	3.57	3.71	3.71	3.59	2.54	3.56	3.63	3.56	3.58	3.57	3.57	3.58	3.58	3.57	NORTH CAROLINA		
NORTH DAKOTA	4.24	1.81	1.81	9.09	4.44	0.0	7.69	5.88	4.57	0.0	4.47	4.50	4.30	4.59	NORTH DAKOTA		
OHIO	3.55	2.27	2.27	3.59	3.34	4.38	5.87	5.24	3.82	4.45	2.91	3.38	3.51	3.28	OHIO		
OKLAHOMA	4.80	1.91	1.91	4.08	3.48	4.96	4.86	4.91	3.75	5.18	5.10	4.48	3.60	5.16	OKLAHOMA		
OREGON	3.05	1.44	1.44	6.67	2.14	6.01	3.51	4.47	2.75	4.26	2.89	2.81	2.85	2.77	OREGON		
PENNSYLVANIA	3.47	4.47	4.47	4.21	3.57	3.43	3.23	3.42	3.53	3.00	3.12	3.31	3.51	3.00	PENNSYLVANIA		
RHODE ISLAND	1.51	1.84	1.84	1.76	1.58	1.03	2.91	1.68	1.68	1.27	1.31	1.56	1.54	1.61	RHODE ISLAND		
SOUTH CAROLINA	4.74	0.0	0.0	5.03	4.73	5.23	0.0	5.17	4.83	4.18	4.28	4.62	4.68	4.12	SOUTH CAROLINA		
SOUTH DAKOTA	2.50	11.11	11.11	4.62	4.95	3.23	3.85	3.51	4.66	1.55	1.53	2.71	4.62	1.67	SOUTH DAKOTA		
TENNESSEE	4.23	3.63	3.63	5.67	4.89	2.96	14.89	5.56	4.93	3.43	3.43	4.16	4.80	3.56	TENNESSEE		
TEXAS	3.64	2.07	1.68	3.68	2.77	3.66	0.0	3.66	2.88	3.76	3.88	3.34	3.02	3.76	TEXAS		
UTAH	4.09	6.29	6.29	3.82	3.06	5.25	3.79	4.91	3.76	5.12	5.19	4.23	3.90	4.89	UTAH		
VERMONT	1.85	0.0	0.0	3.17	2.14	0.0	5.26	5.00	2.36	0.96	0.96	1.73	2.13	1.32	VERMONT		
VIRGINIA	3.17	4.27	4.27	3.67	3.51	3.87	5.71	4.63	3.75	2.85	2.85	3.27	3.31	3.20	VIRGINIA		
WASHINGTON	2.80	3.74	3.74	5.06	4.02	6.14	1.49	3.14	3.75	1.44	1.46	2.68	4.24	1.45	WASHINGTON		
WEST VIRGINIA	4.28	1.28	1.28	5.28	5.36	12.07	0.0	9.46	5.89	0.0	2.53	4.18	5.93	2.52	WEST VIRGINIA		
WISCONSIN	2.63	0.55	0.55	5.86	4.28	2.28	1.20	1.62	3.35	1.87	1.85	2.52	3.87	1.78	WISCONSIN		
WYOMING	3.72	0.0	0.0	4.00	4.94	0.0	0.0	0.0	4.49	0.0	3.09	3.59	4.65	3.03	WYOMING		
DIST. OF COL.	4.57	1.56	1.56	4.98	4.59	0.0	4.47	4.47	4.56	3.85	3.85	4.35	4.59	4.09	DIST. OF COL.		
TOTAL	3.44	1.81	2.95	3.41	2.89	3.52	3.93	3.71	3.04	3.52	3.46	3.25	2.96	3.55	TOTAL		

1/ Includes all highway systems except Interstate (final).

2/ Traveled Way Interstate. Includes highways not yet upgraded to full Interstate design standards but adequate for present traffic; also older sections of existing highways presently serving Interstate corridor traffic.

3/ Includes highway systems in column numbers 2-4, 6, and 10.

4/ Includes highway systems in column numbers 7 and 11.

Non-Fatal Injury Rates by Highway System and State, 1967

NOVEMBER 1968

(Rates are per 100 million Vehicle Miles)

TABLE IR-1

STATE	NON-INTER-STATE 1/	FEDERAL-AID								NON-FEDERAL-AID			STATE SYSTEMS 3/	NON-STATE SYSTEMS 4/	STATE	
		FEDERAL-AID PRIMARY				FEDERAL-AID SECONDARY				TOTAL	STATE	LOCAL				TOTAL
		INTERSTATE (FINAL) 2/	TRAVELED WAY 1.5. 2/	OTHER	TOTAL	FAS-STATE	FAS-LOCAL	TOTAL	(9)							
(1)	(2)	(3)	(4)	(5)	(6)	(7)	(8)	(9)	(10)	(11)	(12)	(13)	(14)	(15)		
ALABAMA	190.41	44.98	309.36	180.74	189.99	167.38	132.80	150.30	178.73	192.31	187.90	188.01	181.15	186.27	172.01	ALABAMA
ALASKA	294.50	0.0	0.0	334.98	334.98	453.90	0.0	453.90	365.63	0.0	175.15	175.15	294.50	365.63	175.15	ALASKA
ARIZONA	256.85	118.58	93.02	189.17	131.99	217.18	294.94	280.37	192.36	84.00	438.02	403.33	239.09	139.38	357.46	ARIZONA
ARKANSAS	116.76	75.44	149.41	122.85	116.21	130.17	91.92	125.95	119.68	53.97	91.27	89.10	112.86	119.67	91.36	ARKANSAS
CALIFORNIA	243.17	101.03	132.63	152.60	134.77	209.60	260.14	244.47	154.95	234.34	316.96	313.74	225.23	142.90	308.86	CALIFORNIA
COLORADO	256.39	124.42	204.28	216.06	183.30	184.92	0.0	184.92	183.55	191.04	322.97	320.68	233.34	183.63	322.97	COLORADO
CONNECTICUT	285.89	75.15	116.07	259.07	168.81	216.56	470.59	224.33	181.38	214.01	370.13	326.88	250.37	186.33	371.18	CONNECTICUT
DELAWARE	203.95	94.15	102.80	163.69	153.32	176.76	0.0	193.76	161.77	0.0	762.25	762.25	195.56	161.77	752.25	DELAWARE
FLORIDA	335.09	100.95	209.73	280.63	232.81	256.55	0.0	247.93	238.02	368.68	458.05	444.90	314.73	251.13	447.72	FLORIDA
GEORGIA	169.78	61.24	180.60	231.97	182.14	254.90	53.56	183.18	182.43	84.54	101.51	100.40	156.51	193.26	92.43	GEORGIA
HAWAII	324.32	224.58	275.68	301.37	287.78	279.37	0.0	279.37	286.32	0.0	371.47	371.47	319.99	286.32	371.47	HAWAII
IDAHO	260.62	124.76	225.27	228.41	207.81	257.31	331.55	294.74	228.96	280.00	288.97	288.94	246.56	214.74	298.71	IDAHO
ILLINOIS	327.73	113.55	295.84	335.34	270.61	306.54	200.64	239.11	265.58	286.77	367.56	347.87	299.98	275.18	341.26	ILLINOIS
INDIANA	288.65	46.65	228.70	235.33	192.75	212.13	367.56	278.68	188.77	323.32	378.71	376.38	261.61	198.85	375.74	INDIANA
IOWA	263.01	47.00	232.54	211.40	180.92	0.0	273.90	273.90	198.01	242.75	357.46	353.15	238.17	181.90	327.93	IOWA
KANSAS	245.10	117.23	208.84	199.15	184.85	112.90	174.77	159.53	177.75	10.00	379.73	364.62	233.47	174.92	309.72	KANSAS
KENTUCKY	186.06	102.88	204.60	211.91	187.84	180.15	119.84	176.55	183.95	114.76	187.21	161.49	177.71	176.66	182.05	KENTUCKY
LOUISIANA	224.05	71.86	223.81	173.27	169.95	202.88	166.67	202.77	182.12	174.97	336.30	295.74	212.71	181.53	335.62	LOUISIANA
MAINE	208.02	91.94	271.55	201.84	180.29	218.49	0.0	218.49	190.83	172.54	260.00	204.64	195.62	186.23	260.00	MAINE
MARYLAND	315.04	80.99	379.76	259.35	210.18	312.35	536.73	371.53	254.53	253.64	333.25	323.85	278.56	233.81	360.53	MARYLAND
MASSACHUSETTS	417.31	79.79	47.20	410.07	306.71	390.12	405.62	400.60	331.11	207.07	497.89	462.23	381.11	306.15	475.27	MASSACHUSETTS
MICHIGAN	363.41	120.35	226.16	319.32	257.70	329.35	301.56	306.86	273.81	285.71	441.37	440.52	335.81	263.89	397.96	MICHIGAN
MINNESOTA	317.21	111.39	85.36	310.07	255.79	111.02	177.11	157.87	228.20	64.49	523.37	510.85	306.81	238.74	400.18	MINNESOTA
MISSISSIPPI	132.47	51.81	153.40	125.43	121.93	95.03	46.44	67.55	107.84	25.81	208.04	205.15	127.26	117.95	147.61	MISSISSIPPI
MISSOURI	225.07	87.04	140.27	195.82	159.02	202.10	203.64	202.13	166.78	248.57	276.01	273.57	205.63	170.62	275.51	MISSOURI
MONTANA	193.34	196.87	107.08	209.99	179.86	201.55	0.0	201.55	183.26	0.0	218.17	218.17	193.48	183.26	218.17	MONTANA
NEBRASKA	231.41	73.57	147.19	208.94	183.43	136.00	260.48	199.64	187.27	0.0	281.16	280.77	218.10	177.05	277.08	NEBRASKA
NEVADA	199.18	66.86	173.25	171.16	140.09	189.94	239.84	211.57	158.33	257.14	229.60	231.06	177.14	150.41	232.17	NEVADA
NEW HAMPSHIRE	267.21	101.32	68.75	231.46	192.93	210.41	0.0	209.19	197.93	144.92	552.75	406.58	246.58	193.03	547.73	NEW HAMPSHIRE
NEW JERSEY	396.29	104.45	317.56	419.43	347.36	447.06	449.17	449.09	371.44	178.40	430.82	386.44	379.87	310.04	434.07	NEW JERSEY
NEW MEXICO	209.44	87.34	165.17	187.54	157.90	193.03	0.0	191.79	164.86	288.02	256.92	267.09	190.85	177.43	255.46	NEW MEXICO
NEW YORK	646.76	62.39	181.96	251.01	194.22	402.20	400.69	401.31	234.46	422.00	1058.54	1055.94	565.51	213.48	962.33	NEW YORK
NORTH CAROLINA	232.34	64.42	211.21	198.46	175.61	213.72	326.02	215.72	197.70	314.55	326.51	320.36	221.01	209.25	326.47	NORTH CAROLINA
NORTH DAKOTA	138.01	43.77	180.00	111.76	103.75	111.00	122.94	122.39	108.79	33.33	173.09	172.70	128.57	104.39	159.69	NORTH DAKOTA
OHIO	233.99	80.38	286.77	240.26	193.98	277.34	322.97	296.85	225.76	277.46	184.18	187.03	212.26	212.19	212.36	OHIO
OKLAHOMA	213.76	53.92	140.37	138.55	119.88	138.02	141.61	139.57	124.01	125.86	373.55	356.18	194.22	122.37	330.90	OKLAHOMA
OREGON	288.54	59.84	142.55	257.48	184.80	205.24	306.28	252.94	205.40	2350.00	324.69	355.32	248.26	203.76	319.80	OREGON
PENNSYLVANIA	253.20	84.03	267.55	225.17	191.17	224.26	309.35	225.58	201.28	216.88	313.19	281.15	234.32	203.86	313.15	PENNSYLVANIA
RHODE ISLAND	374.01	85.58	34.69	293.97	220.42	273.83	247.30	266.63	233.51	374.15	613.22	568.87	336.02	243.89	548.65	RHODE ISLAND
SOUTH CAROLINA	152.76	38.88	120.11	142.04	124.83	139.31	0.0	134.65	128.03	264.07	195.74	239.78	144.37	142.96	165.96	SOUTH CAROLINA
SOUTH DAKOTA	132.34	62.74	117.88	119.06	109.35	107.27	128.47	119.62	111.62	131.03	167.51	166.51	125.44	109.36	156.49	SOUTH DAKOTA
TENNESSEE	175.89	54.87	210.50	169.04	153.82	175.75	275.75	214.83	162.84	193.88	161.99	162.25	162.65	156.08	174.22	TENNESSEE
TEXAS	189.66	90.36	80.74	140.43	118.83	119.78	0.0	119.78	119.06	232.49	304.77	296.26	174.42	124.82	304.77	TEXAS
UTAH	270.97	251.56	115.58	280.73	198.99	274.87	307.83	281.16	223.32	453.09	425.49	429.24	269.90	227.76	433.97	UTAH
VERMONT	265.28	87.92	231.35	189.03	179.21	213.40	270.99	233.33	192.88	400.00	489.36	487.62	246.49	186.40	426.85	VERMONT
VIRGINIA	211.09	64.17	99.29	221.51	160.34	185.23	228.27	202.75	174.83	230.53	246.30	244.71	190.46	168.30	240.00	VIRGINIA
WASHINGTON	274.73	117.14	223.70	255.86	210.53	272.04	305.10	292.50	240.66	370.62	282.57	284.61	257.72	224.47	288.62	WASHINGTON
WEST VIRGINIA	185.80	7.77	171.19	196.51	172.88	121.22	179.60	142.21	160.78	312.90	244.97	246.38	177.05	158.55	220.02	WEST VIRGINIA
WISCONSIN	289.00	80.39	185.11	256.51	221.06	136.90	148.45	142.88	195.54	283.50	434.92	432.55	270.20	205.80	356.99	WISCONSIN
WYOMING	192.63	101.08	168.84	176.97	155.57	166.82	236.36	173.22	157.70	320.00	236.41	237.10	176.18	157.23	236.41	WYOMING
DIST. OF COL.	451.45	148.96	665.81	507.32	475.07	0.0	647.36	647.36	520.55	0.0	211.55	211.55	429.47	475.07	380.25	DIST. OF COL.
TOTAL	283.74	86.06	185.40	229.53	189.17	211.76	276.42	236.18	201.92	236.56	388.96	371.58	260.93	196.16	368.91	TOTAL

Fatal and Injury Accident Rates, 1967

1/ Includes all highway systems except Interstate (final).

4/ Includes highway systems in column numbers 7 and 11.

2/ Traveled Way Interstate. Includes highways not yet upgraded to full Interstate design standards but adequate for present traffic; also older sections of existing highways presently serving Interstate corridor traffic.

3/ Includes highway systems in column numbers 2-4, 6, and 10.

NOTE: Rates are computed from data shown in Tables IR-1 through IR-11. Non-fatal injuries include those which result from fatal accidents, as well as those which result from non-fatal accidents. Rural and urban injury rates are shown separately in Tables IR-2 and IR-3, respectively.

Rural Non-Fatal Injury Rates by Highway System and State, 1967

NOVEMBER 1968

(Rates are per 100 million Vehicle Miles)

TABLE IR-2

STATE	FEDERAL-AID										NON-FEDERAL-AID					TOTAL	STATE SYSTEMS $\frac{3}{y}$ (14)	NON-STATE SYSTEMS $\frac{5}{y}$ (15)	STATE
	FEDERAL-AID PRIMARY					FEDERAL-AID SECONDARY					TOTAL	LOCAL	STATE	TOTAL					
	INTERSTATE (FINAL) (2)	TRAVELED W/ U.S. $\frac{2}{y}$ (3)	OTHER (4)	TOTAL (5)	FAS-STATE (6)	FAS-LOCAL (7)	TOTAL (8)	TOTAL (9)	TOTAL (10)	STATE (10)					LOCAL (11)				
ALABAMA	45.40	351.05	148.67	164.63	154.16	102.94	128.30	152.66	109.76	169.06	165.99	153.84	162.26	126.49	ALABAMA				
ALASKA	0.0	0.0	254.75	254.75	367.92	0.0	367.92	283.94	0.0	100.00	100.00	245.95	283.94	100.00	ALASKA				
ARIZONA	74.56	62.04	145.14	94.06	180.36	134.46	108.34	183.94	84.32	604.83	432.26	145.14	104.21	341.84	ARIZONA				
ARKANSAS	51.03	158.22	138.25	125.17	138.12	99.23	133.79	128.55	77.59	130.48	126.24	128.30	129.37	121.71	ARKANSAS				
CALIFORNIA	97.42	117.71	138.53	127.15	198.88	213.98	208.21	146.87	181.47	201.04	199.61	160.12	136.85	205.13	CALIFORNIA				
COLORADO	96.13	208.59	130.20	121.60	158.78	0.0	158.78	129.43	189.47	201.84	201.65	145.74	129.70	201.84	COLORADO				
CONNECTICUT	44.18	72.84	179.74	131.08	165.97	300.00	167.05	142.54	134.40	141.25	347.60	171.96	141.56	534.41	CONNECTICUT				
DELAWARE	65.31	0.0	94.01	92.65	185.58	0.0	185.58	114.56	0.0	293.90	293.90	124.81	114.56	293.90	DELAWARE				
FLORIDA	93.87	117.40	256.83	203.10	264.48	0.0	252.37	221.30	628.92	347.13	361.13	270.16	235.78	336.00	FLORIDA				
GEORGIA	228.61	179.65	252.02	210.55	272.55	64.83	203.38	208.33	71.22	258.44	244.78	213.27	222.87	178.16	GEORGIA				
HAWAII	180.05	143.52	227.70	213.57	259.36	0.0	259.36	225.30	0.0	90.59	90.59	181.20	225.30	90.59	HAWAII				
IDAH0	126.45	191.12	182.37	172.04	240.62	208.25	225.00	185.24	100.00	187.93	187.54	185.72	181.98	194.25	IDAH0				
ILLINOIS	231.73	74.84	242.55	225.67	244.25	185.99	204.02	216.00	199.52	205.22	203.24	213.32	219.20	198.26	ILLINOIS				
INDIANA	212.12	64.56	204.32	156.08	168.77	369.76	248.85	175.08	186.67	367.78	350.44	189.46	145.46	369.02	INDIANA				
IOWA	192.11	39.90	149.76	148.14	0.0	255.72	255.72	150.43	116.25	345.15	326.19	169.32	125.66	288.62	IOWA				
KANSAS	134.94	95.68	113.43	122.74	113.24	141.64	133.45	122.35	11.63	194.26	180.79	130.93	115.59	164.49	KANSAS				
KENTUCKY	164.66	78.06	170.18	180.96	163.84	94.88	159.75	160.14	92.77	182.65	139.52	156.32	154.77	158.24	KENTUCKY				
LOUISIANA	212.96	92.07	263.70	174.51	186.97	206.68	154.55	195.57	204.38	132.41	260.30	204.71	196.28	309.82	LOUISIANA				
MAINE	150.73	82.42	161.22	159.40	193.90	0.0	193.90	157.29	105.14	105.04	105.11	141.97	144.84	105.04	MAINE				
MARYLAND	189.11	115.10	200.65	207.32	240.63	463.78	290.36	223.00	98.31	125.79	120.97	182.92	191.54	168.29	MARYLAND				
MASSACHUSETTS	205.95	38.97	87.93	268.20	294.44	102.64	172.81	187.08	109.66	119.86	118.12	177.56	204.87	109.52	MASSACHUSETTS				
MICHIGAN	272.94	134.37	264.90	269.02	309.70	270.80	277.98	252.73	316.22	270.78	271.16	256.51	242.05	270.79	MICHIGAN				
MINNESOTA	139.58	65.68	93.46	118.81	86.61	102.82	97.99	107.62	25.00	365.99	359.68	137.09	109.03	190.31	MINNESOTA				
MISSISSIPPI	98.94	37.52	119.07	109.62	83.81	30.72	54.77	99.16	16.67	149.06	145.41	94.41	99.41	77.58	MISSISSIPPI				
MISSOURI	177.03	52.54	149.43	146.37	124.87	194.74	224.70	146.59	218.25	218.56	218.94	157.92	147.35	218.92	MISSOURI				
MONTANA	162.22	231.34	97.60	186.44	161.77	0.0	171.50	163.29	0.0	171.12	171.12	163.04	163.29	171.12	MONTANA				
NEBRASKA	157.87	53.92	148.65	132.35	126.73	195.12	160.90	129.54	0.0	229.24	228.33	146.11	119.88	216.00	NEBRASKA				
NEVADA	142.61	69.32	130.80	118.41	101.62	168.60	163.82	114.40	159.09	245.00	229.51	122.08	112.17	209.68	NEVADA				
NEW HAMPSHIRE	208.08	117.05	111.86	189.67	197.95	0.0	197.13	177.53	225.93	496.33	346.72	193.90	180.46	483.04	NEW HAMPSHIRE				
NEW JERSEY	155.91	38.96	202.68	268.23	242.03	294.44	102.60	107.73	200.02	119.84	117.39	153.19	200.52	155.77	NEW JERSEY				
NEW MEXICO	109.75	75.51	105.09	92.73	142.84	0.0	141.78	102.47	120.83	104.49	107.10	102.99	103.00	102.86	NEW MEXICO				
NEW YORK	503.92	112.88	239.82	275.70	331.14	391.97	391.92	277.28	335.71	812.37	809.86	454.65	253.44	703.46	NEW YORK				
NORTH CAROLINA	187.74	54.69	173.07	144.86	185.16	0.0	185.10	161.98	309.54	0.0	304.26	177.56	177.93	0.0	NORTH CAROLINA				
NORTH DAKOTA	91.12	40.72	84.75	87.67	77.36	104.59	116.29	88.54	100.00	74.17	74.21	85.20	80.42	92.86	NORTH DAKOTA				
OHIO	224.65	74.42	265.06	206.74	256.77	242.59	251.78	198.27	253.47	211.79	212.66	201.22	192.40	221.93	OHIO				
OKLAHOMA	113.76	34.30	34.59	99.28	105.32	72.47	91.88	85.48	106.73	243.49	219.84	103.31	87.38	171.31	OKLAHOMA				
OREGON	195.20	52.83	83.78	166.19	162.42	301.11	219.45	153.77	1327.78	191.02	220.14	167.35	140.32	229.06	OREGON				
PENNSYLVANIA	204.65	64.77	113.66	187.46	154.64	206.31	206.65	170.59	185.18	248.15	220.32	184.67	172.60	248.14	PENNSYLVANIA				
RHODE ISLAND	809.62	103.39	115.91	528.27	401.18	471.84	443.59	417.97	326.58	2542.40	1684.31	755.22	415.04	2263.12	RHODE ISLAND				
SOUTH CAROLINA	113.56	39.09	93.99	104.19	122.06	0.0	117.59	101.05	251.79	107.83	175.61	106.04	107.31	89.52	SOUTH CAROLINA				
SOUTH DAKOTA	102.32	60.30	111.70	93.09	89.44	85.27	131.75	112.89	168.18	108.85	111.04	97.49	89.70	117.92	SOUTH DAKOTA				
TENNESSEE	153.65	56.82	161.75	139.81	170.35	203.36	184.03	140.43	211.11	157.90	159.20	143.83	135.52	170.02	TENNESSEE				
TEXAS	101.37	78.94	77.90	86.84	100.81	0.0	100.81	89.49	116.00	177.40	156.78	98.67	90.82	177.40	TEXAS				
UTAH	126.81	134.93	114.56	121.90	146.37	100.00	139.21	124.13	119.44	147.39	145.10	127.21	125.01	138.12	UTAH				
VERMONT	242.27	89.05	203.16	186.97	176.19	214.10	232.81	192.06	400.00	482.56	479.31	224.42	185.31	393.79	VERMONT				
VIRGINIA	180.08	58.50	68.09	168.01	174.37	238.95	200.56	151.41	127.17	224.60	219.52	159.49	135.22	232.48	VIRGINIA				
WASHINGTON	263.24	48.23	133.31	153.79	143.06	204.10	291.29	203.38	325.00	348.30	348.17	248.86	156.67	348.31	WASHINGTON				
WEST VIRGINIA	154.65	7.79	154.30	174.04	152.53	113.41	137.10	143.56	157.14	162.13	162.01	146.47	139.16	173.70	WEST VIRGINIA				
WISCONSIN	178.65	67.16	193.94	21.19	126.53	211.13	166.51	75.69	60.98	950.82	920.32	165.33	51.85	531.71	WISCONSIN				
WYOMING	150.98	93.27	116.99	147.72	165.71	84.62	160.99	138.44	100.00	140.00	139.71	138.61	138.78	137.50	WYOMING				
DIST. OF COL.	0.0	0.0	0.0	0.0	0.0	0.0	0.0	0.0	0.0	0.0	0.0	0.0	0.0	0.0	DIST. OF COL.				
TOTAL	200.27	74.63	154.50	167.40	146.45	187.86	197.51	162.82	183.36	300.28	280.73	185.90	157.42	270.46	TOTAL				

1/ Includes all highway systems except Interstate (final).
 2/ Traveled Way Interstate. Includes highways not yet upgraded to full Interstate design standards but adequate for present traffic; also older sections of existing highways presently serving Interstate corridor traffic.
 3/ Includes highway systems in column numbers 2-4, 6, and 10.
 4/ Includes highway systems in column numbers 7 and 11.
 NOTE: Rates are computed from data shown in Tables IR-1 through IR-11. Non-fatal injuries include those which result from fatal accidents, as well as those which result from non-fatal accidents.

Urban Non-Fatal Injury Rates by Highway System and State, 1967

NOVEMBER 1968

(Rates are per 100 million Vehicle Miles)

TABLE IR-3

STATE	NON-INTER-STATE 1/	FEDERAL-AID							NON-FEDERAL-AID			TOTAL	STATE SYSTEMS 3/	NON-STATE SYSTEMS 4/	STATE	
		FEDERAL-AID PRIMARY				FEDERAL-AID SECONDARY			STATE	LOCAL	TOTAL					
		INTERSTATE (FINAL) 2/	TRAVELED WAY - I.S. 2/	OTHER	TOTAL	FAS-STATE	FAS-LOCAL	TOTAL								
(1)	(2)	(3)	(4)	(5)	(6)	(7)	(8)	(9)	(10)	(11)	(12)	(13)	(14)	(15)		
ALABAMA	225.36	42.02	259.64	256.00	246.70	235.52	342.27	281.24	252.08	260.00	192.51	193.58	221.75	245.90	201.37	ALABAMA
ALASKA	365.35	0.0	0.0	577.23	577.23	714.29	0.0	714.29	612.50	0.0	211.87	211.87	365.35	612.50	211.87	ALASKA
ARIZONA	355.80	232.02	295.65	370.53	278.72	600.00	334.91	341.45	322.01	80.00	395.64	392.45	346.28	292.00	361.39	ARIZONA
ARKANSAS	73.86	128.92	60.53	79.52	90.30	78.30	40.54	74.37	86.77	33.82	72.27	70.46	79.05	85.62	71.44	ARKANSAS
CALIFORNIA	281.04	102.10	148.58	163.71	139.76	237.91	303.24	291.36	160.96	260.74	341.37	338.81	255.51	147.20	337.77	CALIFORNIA
COLORADO	354.09	177.55	200.00	333.60	276.13	351.39	0.0	351.39	280.59	191.67	382.41	378.88	331.38	278.87	382.41	COLORADO
CONNECTICUT	311.77	84.35	133.67	315.95	187.13	274.54	497.73	286.84	204.29	224.71	361.13	325.34	273.50	207.55	362.43	CONNECTICUT
DELAWARE	301.74	103.21	102.80	260.91	218.06	206.19	0.0	206.19	215.95	0.0	1318.84	1318.84	276.92	215.95	1318.84	DELAWARE
FLORIDA	399.97	109.99	335.92	312.07	271.96	243.34	0.0	240.27	262.15	310.87	624.41	542.62	374.14	270.25	619.48	FLORIDA
GEORGIA	87.21	17.27	184.14	171.30	113.70	168.87	20.00	101.93	111.21	89.69	50.10	52.57	78.05	118.23	47.93	GEORGIA
HAWAII	451.19	217.65	331.01	388.06	345.93	384.91	0.0	384.91	348.47	0.0	540.33	540.33	435.17	348.47	540.33	HAWAII
IDAHO	473.14	100.00	377.94	498.52	434.90	483.33	1050.00	871.05	523.53	550.00	417.87	418.37	461.97	439.20	474.74	IDAHO
ILLINOIS	394.42	135.91	411.66	431.54	323.98	417.72	265.68	345.81	325.89	322.41	401.98	384.71	358.79	327.14	396.53	ILLINOIS
INDIANA	379.22	46.85	258.89	416.52	304.88	409.15	361.74	383.88	322.30	408.29	380.77	381.63	352.64	320.18	378.76	INDIANA
IOWA	389.58	94.09	440.48	441.04	398.30	0.0	362.30	362.30	392.56	441.18	361.88	363.48	376.20	399.59	361.93	IOWA
KANSAS	438.55	173.55	473.08	474.07	409.00	104.35	289.27	279.45	378.94	7.81	461.75	450.16	419.76	387.50	436.96	KANSAS
KENTUCKY	232.89	150.09	260.29	302.42	256.83	296.04	287.50	295.51	264.03	150.00	189.86	179.87	223.85	242.36	191.49	KENTUCKY
LOUISIANA	242.33	45.45	141.02	170.90	138.85	178.97	300.00	179.19	146.34	126.67	343.21	312.73	225.66	144.06	343.19	LOUISIANA
MAINE	356.50	166.67	352.24	336.74	319.46	347.58	0.0	347.58	324.56	370.79	371.32	371.09	347.72	338.36	371.32	MAINE
MARYLAND	484.18	67.49	433.53	325.55	228.13	445.45	615.80	501.54	284.81	1513.75	597.29	626.88	385.59	278.44	599.96	MARYLAND
MASSACHUSETTS	492.76	112.97	34.07	486.29	371.73	501.91	651.30	608.58	424.83	223.25	538.39	501.48	461.42	363.77	557.10	MASSACHUSETTS
MICHIGAN	446.70	106.14	219.45	377.77	282.79	393.05	503.53	470.83	306.81	264.81	502.85	501.80	409.63	287.25	502.90	MICHIGAN
MINNESOTA	596.41	134.09	79.62	793.27	498.40	912.12	1356.52	1280.93	538.25	72.81	578.31	562.99	550.54	489.13	611.21	MINNESOTA
MISSISSIPPI	213.37	114.41	187.87	212.58	193.87	206.88	130.22	153.41	186.77	38.46	237.05	235.07	209.22	193.03	223.86	MISSISSIPPI
MISSOURI	277.05	138.73	127.59	327.71	227.30	67.44	208.33	79.43	213.58	254.52	293.60	289.84	258.90	218.70	293.10	MISSOURI
MONTANA	322.31	19.23	360.00	352.68	321.82	428.30	0.0	428.30	339.02	0.0	293.26	293.26	312.31	339.02	293.26	MONTANA
NEBRASKA	379.20	305.08	141.30	557.96	511.46	287.18	845.07	647.27	529.18	0.0	309.06	309.06	377.58	500.13	328.72	NEBRASKA
NEVADA	261.72	90.00	303.90	311.39	296.41	306.35	276.97	285.09	291.81	365.00	227.23	231.34	258.93	301.20	237.30	NEVADA
NEW HAMPSHIRE	385.37	0.0	0.0	386.44	290.08	283.20	0.0	278.74	287.31	80.59	566.82	430.64	364.51	237.06	564.24	NEW HAMPSHIRE
NEW JERSEY	493.89	112.99	340.69	486.29	382.17	502.00	651.34	644.97	436.76	223.27	538.39	491.81	467.59	353.03	555.89	NEW JERSEY
NEW MEXICO	372.75	154.29	329.81	438.73	369.19	505.43	0.0	505.43	386.73	315.56	343.41	332.40	358.23	365.11	343.41	NEW MEXICO
NEW YORK	742.22	34.27	164.63	233.47	169.71	418.14	418.01	418.07	200.70	484.48	1177.47	1175.04	637.78	185.51	1117.89	NEW YORK
NORTH CAROLINA	331.15	100.86	331.06	331.10	297.32	331.25	331.09	331.23	313.97	331.02	331.16	331.13	320.39	315.21	331.16	NORTH CAROLINA
NORTH DAKOTA	337.86	136.36	690.91	292.52	331.67	425.00	323.08	347.06	332.99	0.0	336.41	334.74	334.17	330.11	335.99	NORTH DAKOTA
OHIO	242.17	86.94	295.38	288.95	223.40	337.47	418.17	383.71	263.65	283.14	173.38	177.13	222.24	239.29	237.55	OHIO
OKLAHOMA	352.42	87.54	267.12	265.03	213.20	251.42	340.89	293.19	228.02	161.06	412.19	403.83	323.52	214.99	407.20	OKLAHOMA
OREGON	417.36	73.45	360.00	411.63	296.89	361.84	314.47	332.61	306.33	4978.57	421.67	455.23	366.61	332.55	400.81	OREGON
PENNSYLVANIA	295.96	115.60	338.14	274.88	242.17	254.03	339.78	256.36	246.07	241.90	338.20	311.39	281.14	244.51	338.22	PENNSYLVANIA
RHODE ISLAND	268.03	83.44	0.0	245.22	184.92	169.23	260.19	200.67	188.96	398.09	348.52	355.81	241.44	196.93	332.23	RHODE ISLAND
SOUTH CAROLINA	262.28	36.47	237.74	256.98	243.58	260.23	0.0	257.30	246.52	268.14	286.27	272.96	256.53	253.63	282.06	SOUTH CAROLINA
SOUTH DAKOTA	260.00	116.67	300.00	327.18	309.01	290.32	80.77	194.74	285.66	14.29	242.26	238.78	256.50	298.85	233.47	SOUTH DAKOTA
TENNESSEE	205.45	52.72	280.31	239.52	198.32	205.33	1282.98	439.81	212.07	0.0	163.81	163.65	187.15	198.43	176.75	TENNESSEE
TEXAS	273.08	97.07	83.06	227.93	155.94	189.37	0.0	189.37	160.03	390.76	327.61	331.56	239.58	171.87	327.61	TEXAS
UTAH	464.05	370.63	118.18	580.19	360.72	432.42	462.12	439.30	390.24	548.41	604.80	595.34	458.16	397.15	579.92	UTAH
VERMONT	349.88	80.00	234.92	200.00	194.02	0.0	257.89	245.00	198.03	0.0	495.69	495.69	332.40	193.19	475.88	VERMONT
VIRGINIA	265.18	85.98	150.54	332.35	252.27	242.35	174.19	214.09	243.93	253.22	258.93	258.20	250.01	251.10	248.52	VIRGINIA
WASHINGTON	287.89	149.73	285.38	430.04	288.56	402.30	235.03	294.60	290.46	375.69	234.96	239.97	266.96	307.22	234.97	WASHINGTON
WEST VIRGINIA	258.31	7.69	217.19	259.94	231.75	221.55	231.25	223.65	230.69	358.33	266.47	268.33	249.89	233.39	265.52	WEST VIRGINIA
WISCONSIN	409.07	113.31	55.56	826.37	685.11	167.54	45.03	92.05	478.62	430.65	323.22	324.46	392.51	594.02	282.50	WISCONSIN
WYOMING	333.26	294.44	306.25	367.20	353.70	200.00	455.56	343.75	352.81	466.67	319.00	320.37	331.87	349.42	322.73	WYOMING
DIST. OF COL.	451.45	148.96	665.81	507.32	475.07	0.0	647.36	647.36	520.55	0.0	211.55	211.55	429.47	475.07	380.25	DIST. OF COL.
TOTAL	366.96	97.23	223.56	325.84	246.55	289.87	396.32	339.39	264.37	273.73	420.72	407.00	335.57	253.50	418.53	TOTAL

1/ Includes all highway systems except Interstate (final).

4/ Includes highway systems in column numbers 7 and 11.

2/ Traveled Way Interstate. Includes highways not yet upgraded to full Interstate design standards but adequate for present traffic; also older sections of existing highways presently serving Interstate corridor traffic.

3/ Includes highway systems in column numbers 2-4, 6, and 10.

NOTE: Rates are computed from data shown in Tables IR-1 through IR-11. Non-fatal injuries include those which result from fatal accidents, as well as those which result from non-fatal accidents.

Fatal and Injury Accident Rates, 1967

Non-Fatal Injury Accident Rates by Highway System and State, 1967

NOVEMBER 1968

(Rates are per 100 million Vehicle Miles)

TABLE IAR-1

STATE	NON-INTER-STATE				FEDERAL-AID				NON-FEDERAL-AID				TOTAL	STATE SYSTEMS $\frac{3}{4}$	NON-STATE SYSTEMS $\frac{3}{4}$	STATE
	(1)	FEDERAL-AID PRIMARY			FEDERAL-AID SECONDARY			TOTAL	STATE	LOCAL	TOTAL	TOTAL				
		TRAVELED WAY - I.S. $\frac{2}{3}$	OTHER	TOTAL	FAS-STATE	FAS-LOCAL	TOTAL									
ALABAMA	114.72	23.95	127.26	111.98	104.83	99.62	85.34	92.57	101.06	127.47	131.19	108.94	103.85	118.03	ALABAMA	
ALASKA	196.91	0.0	214.29	214.29	290.07	0.0	0.0	290.07	233.82	0.0	233.82	196.91	233.82	134.97	ALASKA	
ARIZONA	160.48	71.96	97.88	71.95	121.24	204.38	189.93	189.93	119.60	54.00	274.42	149.10	76.77	234.99	ARIZONA	
ARIZONA	62.07	41.81	73.63	63.37	70.04	48.48	48.48	67.66	62.85	34.92	57.76	60.16	51.35	51.35	ARIZONA	
CALIFORNIA	159.27	59.77	74.84	91.59	128.02	176.03	161.14	161.14	94.77	154.38	214.48	146.72	85.40	209.00	CALIFORNIA	
COLORADO	163.29	77.41	105.45	132.72	112.91	0.0	0.0	112.91	112.23	126.87	211.54	146.29	112.37	213.04	COLORADO	
CONNECTICUT	194.22	45.85	74.29	164.11	146.28	142.09	315.69	147.39	169.21	143.51	261.30	169.21	120.09	261.87	CONNECTICUT	
CONNECTICUT	143.02	62.44	70.09	114.53	106.29	129.11	0.0	129.11	109.48	0.0	596.03	136.86	109.48	596.03	CONNECTICUT	
FLORIDA	205.85	58.86	128.08	160.61	134.60	152.29	0.0	147.17	138.93	228.58	294.64	193.07	147.66	288.00	FLORIDA	
FLORIDA	50.56	13.30	45.01	56.55	44.13	60.66	24.66	48.03	45.24	25.10	49.24	46.01	46.82	44.59	FLORIDA	
GEORGIA	213.33	145.76	175.96	185.14	179.25	175.52	0.0	175.52	178.60	0.0	259.01	210.40	178.60	259.01	GEORGIA	
HAWAII	170.32	67.92	136.83	144.05	128.08	167.62	209.86	188.92	142.88	220.00	200.17	159.72	133.69	202.38	HAWAII	
IDAH0	205.48	63.74	160.08	196.24	156.36	180.26	121.57	142.89	154.21	181.88	249.37	187.12	161.81	229.24	IDAH0	
ILLINOIS	190.98	26.63	147.83	151.19	123.23	132.74	239.87	178.61	140.01	219.81	269.74	259.98	172.62	259.92	ILLINOIS	
INDIANA	173.10	28.60	148.47	131.54	112.59	0.0	177.82	177.82	124.58	158.02	251.33	247.82	113.31	225.35	INDIANA	
IOWA	152.85	65.18	117.35	114.21	105.53	60.13	110.45	98.06	103.44	7.33	252.44	144.88	99.53	203.94	IOWA	
KANSAS	114.43	59.32	117.92	126.97	111.45	105.73	72.87	103.77	108.80	74.09	128.43	108.90	105.22	124.18	KANSAS	
KENTUCKY	124.06	37.95	107.38	90.78	86.53	112.24	100.00	112.20	96.05	100.71	201.63	176.25	96.44	201.22	KENTUCKY	
LOUISIANA	137.89	54.12	174.14	124.71	111.09	138.36	0.0	138.36	118.61	119.97	197.44	148.40	118.95	197.44	LOUISIANA	
MAINE	196.35	47.88	219.79	146.45	119.68	186.51	342.54	226.19	188.95	167.76	225.56	173.15	135.97	261.25	MAINE	
MASSACHUSETTS	256.87	46.81	287.45	237.45	177.83	241.89	209.30	219.86	188.75	120.53	334.34	308.29	179.01	303.83	MASSACHUSETTS	
MICHIGAN	234.06	71.57	131.34	187.75	151.60	191.40	190.10	190.35	164.29	169.23	303.01	302.29	155.04	287.95	MICHIGAN	
MINNESOTA	189.93	66.99	48.61	179.51	148.26	64.96	95.77	86.80	130.94	50.72	328.84	321.25	182.52	285.92	MINNESOTA	
MISSISSIPPI	78.88	29.45	81.61	74.91	70.87	58.87	27.60	41.19	62.88	25.81	128.67	127.04	68.74	90.88	MISSISSIPPI	
MISSOURI	140.21	51.06	81.98	108.94	89.70	119.19	130.91	119.43	95.06	167.71	186.31	184.66	98.45	185.93	MISSOURI	
MONTANA	123.32	113.12	65.03	129.22	109.91	121.19	0.0	121.19	111.66	0.0	150.08	150.08	111.66	150.08	MONTANA	
MONTANA	146.51	43.87	82.25	125.39	109.72	80.89	157.37	119.99	112.15	0.0	190.37	190.11	137.85	183.85	MONTANA	
NEBRASKA	132.56	36.47	96.82	107.84	84.27	114.94	167.73	137.82	97.93	190.48	168.80	169.93	91.31	188.53	NEBRASKA	
NEVADA	246.17	57.93	55.21	156.95	128.73	145.03	0.0	144.19	133.48	91.15	418.31	301.06	129.53	414.52	NEVADA	
NEW HAMPSHIRE	126.00	46.46	91.52	107.92	89.22	107.83	0.0	107.14	92.90	189.78	168.48	175.45	180.74	167.52	NEW HAMPSHIRE	
NEW JERSEY	408.40	33.83	104.69	142.92	110.14	241.36	239.38	240.18	135.61	250.00	676.79	675.05	352.88	612.82	NEW JERSEY	
NEW MEXICO	141.99	36.24	121.93	116.51	102.88	130.37	211.73	131.82	118.64	196.01	212.40	203.97	126.22	212.34	NEW MEXICO	
NORTH CAROLINA	90.25	25.21	114.29	68.48	63.63	68.50	76.75	74.18	66.48	93.33	122.58	83.77	64.09	109.10	NORTH CAROLINA	
NORTH DAKOTA	148.98	48.29	179.32	146.48	118.42	170.09	207.34	186.02	139.30	187.88	124.25	126.18	134.73	141.11	NORTH DAKOTA	
OHIO	133.93	172.93	76.43	76.08	97.58	73.89	89.26	80.53	94.00	96.57	252.78	241.83	138.70	222.72	OHIO	
OREGON	188.07	36.28	87.94	169.82	118.74	126.93	201.95	162.35	131.93	1372.00	217.32	234.79	129.05	213.24	OREGON	
PENNSYLVANIA	162.17	53.50	171.43	144.42	122.44	143.27	196.40	144.09	128.80	138.43	200.88	180.10	150.02	200.83	PENNSYLVANIA	
RHODE ISLAND	186.44	46.90	131.61	151.96	114.34	127.68	140.09	131.05	119.07	194.49	298.65	279.32	168.06	270.67	RHODE ISLAND	
SOUTH CAROLINA	94.95	21.78	70.97	84.49	74.00	85.98	0.0	83.10	76.97	169.34	140.29	159.02	88.97	118.95	SOUTH CAROLINA	
SOUTH DAKOTA	81.78	35.10	58.03	71.50	63.81	68.86	71.29	70.27	65.23	79.31	113.52	112.58	64.50	101.61	SOUTH DAKOTA	
TENNESSEE	124.25	32.69	135.97	105.79	96.62	103.48	179.46	133.17	102.02	77.55	112.44	112.58	109.32	119.65	TENNESSEE	
TEXAS	128.86	58.15	48.96	89.22	75.45	76.54	0.0	76.54	75.71	154.79	218.63	211.12	79.72	218.63	TEXAS	
UTAH	166.53	156.06	60.20	164.02	113.68	165.13	185.65	169.05	130.07	279.63	290.08	288.66	165.95	270.99	UTAH	
VERMONT	154.96	52.92	118.65	107.84	100.29	127.45	172.22	142.95	111.06	187.50	295.05	292.96	105.59	259.89	VERMONT	
VIRGINIA	141.07	40.52	63.92	144.76	104.25	117.35	150.49	130.84	113.34	157.34	176.10	174.21	126.95	108.97	VIRGINIA	
WASHINGTON	182.83	74.03	136.25	160.70	131.48	168.95	206.32	192.08	153.75	262.50	196.89	198.42	171.10	199.42	WASHINGTON	
WEST VIRGINIA	118.04	5.18	114.13	130.99	115.25	80.77	106.54	90.04	105.30	141.94	143.19	143.16	105.30	129.20	WEST VIRGINIA	
WISCONSIN	216.31	52.41	94.33	221.76	186.81	110.91	99.05	104.76	160.03	192.23	293.37	291.79	172.61	240.52	WISCONSIN	
WYOMING	116.38	52.37	89.91	104.05	87.60	100.92	163.64	106.69	89.90	280.00	153.19	154.24	104.88	153.56	WYOMING	
WYOMING	313.14	88.54	438.06	342.15	317.49	0.0	440.65	440.65	350.00	0.0	169.58	169.58	317.49	317.49	WYOMING	
TOTAL	179.15	52.81	105.78	136.99	112.66	126.60	171.68	143.63	121.05	149.90	258.56	246.16	117.47	243.08	TOTAL	

1/ Includes all highway systems except Interstate (final).

2/ Traveled Way Interstate. Includes highways not yet upgraded to full Interstate design standards but adequate for present traffic; also older sections of existing highways presently serving Interstate corridor traffic.

3/ Includes highway systems in column numbers 2-4, 6, and 10.

4/ Includes highway systems in column numbers 7 and 11.
NOTE: Rates are computed from data shown in Tables IAR-1 through IAR-11. Rural and urban injury accident rates are shown separately in Tables IAR-2 and IAR-3, respectively.

Rural Non-Fatal Injury Accident Rates by Highway System and State, 1967

NOVEMBER 1968

(Rates are per 100 million Vehicle Miles)

TABLE IAR-2

STATE	NON-INTER-STATE 1/	FEDERAL-AID								NON-FEDERAL-AID			STATE SYSTEMS 3/	NON-STATE SYSTEMS 4/	STATE	
		FEDERAL-AID PRIMARY			FEDERAL-AID SECONDARY					TOTAL	STATE	LOCAL				TOTAL
		INTERSTATE (FINAL) (2)	TRAVELED WAY - I.S. (3)	OTHER (4)	TOTAL (5)	FAS-STATE (6)	FAS-LOCAL (7)	TOTAL (8)	TOTAL (9)							
ALABAMA	82.86	22.82	87.44	82.81	74.39	89.59	62.60	75.96	74.91	75.61	102.92	101.51	77.26	77.35	76.96	ALABAMA
ALASKA	154.44	0.0	0.0	156.72	156.72	230.19	0.0	230.19	175.67	0.0	72.90	72.90	154.44	175.67	72.90	ALASKA
ARIZONA	83.69	40.80	26.59	65.42	43.66	105.81	83.72	95.06	55.13	51.89	334.58	240.86	76.24	51.66	194.33	ARIZONA
ARKANSAS	69.68	26.71	77.55	68.91	62.47	73.69	51.54	71.22	65.91	50.00	64.41	63.26	65.62	66.40	60.80	ARKANSAS
CALIFORNIA	100.02	50.80	59.81	77.72	69.28	117.05	126.36	122.55	82.24	109.76	137.24	135.27	95.56	75.79	133.80	CALIFORNIA
COLORADO	92.65	57.79	98.20	73.64	69.20	94.98	0.0	94.98	74.63	121.05	121.12	121.12	85.13	74.83	121.12	COLORADO
CONNECTICUT	122.03	28.84	30.86	104.91	76.38	106.13	185.71	106.77	86.06	89.91	350.83	226.64	106.23	86.11	346.15	CONNECTICUT
DELAWARE	77.34	34.69	0.0	53.81	52.90	117.87	0.0	117.87	68.22	0.0	202.44	202.44	75.89	68.22	202.44	DELAWARE
FLORIDA	154.79	52.44	63.74	138.70	110.09	152.04	0.0	145.08	123.02	372.31	179.35	188.93	146.05	131.66	173.59	FLORIDA
GEORGIA	63.23	21.72	42.81	59.93	49.81	64.64	29.18	52.83	50.74	17.27	114.44	107.35	58.42	52.77	79.09	GEORGIA
HAWAII	111.74	187.50	82.41	135.31	127.14	161.37	0.0	161.37	136.75	0.0	63.37	63.37	112.72	136.75	63.37	HAWAII
IDAH0	119.63	68.01	109.54	112.85	102.91	155.08	121.45	138.85	111.87	66.67	118.48	118.25	113.21	110.50	119.40	IDAH0
ILLINOIS	125.33	39.66	120.62	133.92	114.12	135.99	109.56	117.74	114.91	113.92	118.13	116.66	115.28	115.68	114.14	ILLINOIS
INDIANA	128.36	26.63	120.55	91.01	80.45	99.36	234.67	153.27	104.87	109.17	233.36	221.47	114.43	85.09	234.18	INDIANA
IOWA	117.24	23.85	91.47	87.20	74.22	0.0	160.45	160.45	90.58	72.50	220.88	208.59	103.26	74.20	182.68	IOWA
KANSAS	74.05	50.12	54.17	63.06	60.47	60.98	87.58	79.91	66.18	8.14	110.74	103.17	71.61	59.70	97.60	KANSAS
KENTUCKY	92.17	40.04	90.53	99.72	87.02	92.43	54.88	90.21	88.27	56.44	106.03	82.23	87.15	85.78	97.63	KENTUCKY
LOUISIANA	112.66	45.15	123.16	87.51	91.15	114.19	90.91	114.11	101.26	114.77	181.69	149.41	108.05	102.27	180.21	LOUISIANA
MAINE	93.82	47.47	95.92	94.29	82.21	123.75	0.0	123.75	94.65	66.71	86.69	71.60	87.88	87.97	86.69	MAINE
MARYLAND	110.59	67.01	103.90	108.22	99.36	139.19	294.31	173.76	125.02	70.57	80.83	79.03	106.94	106.50	107.68	MARYLAND
MASSACHUSETTS	120.60	26.74	52.87	148.39	108.82	197.22	63.08	112.16	109.37	57.93	74.89	72.00	104.64	119.43	57.80	MASSACHUSETTS
MICHIGAN	158.65	77.36	137.96	145.49	126.64	172.83	165.27	166.57	144.82	167.57	165.25	165.27	149.01	132.56	165.26	MICHIGAN
MINNESOTA	77.03	60.25	60.58	58.88	58.88	49.68	52.90	51.94	56.30	16.67	224.74	220.89	75.55	57.37	110.03	MINNESOTA
MISSISSIPPI	55.13	20.50	63.77	61.25	56.92	50.68	17.53	32.54	50.12	16.67	78.14	76.45	52.57	55.86	41.53	MISSISSIPPI
MISSOURI	99.55	29.08	80.17	80.85	68.71	131.65	105.26	131.43	82.36	134.92	121.97	122.80	88.73	82.94	121.80	MISSOURI
MONTANA	98.39	132.09	58.32	110.91	95.97	97.00	0.0	97.00	96.13	0.0	112.40	112.40	99.76	96.13	112.40	MONTANA
NEBRASKA	92.22	23.74	78.38	73.62	65.72	74.21	114.65	94.41	73.02	0.0	145.51	144.93	85.08	66.90	133.54	NEBRASKA
NEVADA	82.69	34.69	62.87	69.21	55.64	95.09	120.93	101.42	65.05	95.45	146.00	136.89	69.84	62.53	134.41	NEVADA
NEW HAMPSHIRE	136.90	66.92	89.83	120.93	106.02	133.84	0.0	133.29	114.79	144.44	337.61	230.74	126.00	116.59	328.57	NEW HAMPSHIRE
NEW JERSEY	90.45	26.84	110.19	148.36	134.04	197.22	63.10	66.69	112.98	57.73	74.85	70.61	88.97	110.34	72.07	NEW JERSEY
NEW MEXICO	56.98	38.76	51.40	46.18	45.53	77.58	0.0	77.01	52.68	72.22	56.46	58.98	53.39	53.16	55.58	NEW MEXICO
NEW YORK	309.77	60.66	134.34	156.45	130.81	230.34	230.01	230.14	158.87	197.62	519.40	517.70	278.38	144.09	444.43	NEW YORK
NORTH CAROLINA	108.87	29.37	92.18	76.58	69.69	109.70	0.0	109.66	92.44	190.19	0.0	186.95	102.79	103.00	0.0	NORTH CAROLINA
NORTH DAKOTA	53.11	24.25	47.46	49.32	43.79	61.73	72.09	68.85	50.99	100.00	45.47	45.55	49.72	45.83	55.95	NORTH DAKOTA
OHIO	132.39	40.79	137.89	115.10	93.67	152.30	148.71	151.03	113.79	153.47	134.46	134.85	118.10	109.14	139.15	OHIO
OKLAHOMA	60.16	16.17	17.67	47.68	40.23	52.97	46.77	50.36	42.45	75.96	144.00	132.04	54.37	42.99	102.96	OKLAHOMA
OREGON	115.02	29.69	42.34	90.85	67.22	94.98	175.10	127.93	86.75	900.00	123.45	143.35	98.33	79.51	141.30	OREGON
PENNSYLVANIA	124.38	41.24	135.70	120.03	98.85	131.64	126.09	131.59	108.89	117.60	124.85	121.65	112.50	110.15	124.86	PENNSYLVANIA
RHODE ISLAND	319.94	40.68	45.45	208.86	158.53	186.41	31.25	175.23	165.12	129.11	1004.80	665.69	298.43	164.00	894.33	RHODE ISLAND
SOUTH CAROLINA	67.83	21.62	55.31	58.26	51.79	75.61	0.0	72.84	59.19	160.91	80.87	118.56	63.16	63.30	60.39	SOUTH CAROLINA
SOUTH DAKOTA	56.43	33.42	52.45	51.63	48.47	50.00	72.49	63.36	51.78	100.00	61.98	63.38	53.79	49.08	66.14	SOUTH DAKOTA
TENNESSEE	92.37	29.62	93.24	83.40	76.58	96.75	125.54	108.68	82.66	84.44	101.56	101.14	86.00	79.04	107.95	TENNESSEE
TEXAS	62.60	44.33	44.83	51.82	49.70	62.73	0.0	62.73	53.92	73.84	117.35	102.74	60.58	54.92	117.35	TEXAS
UTAH	70.13	82.19	56.82	66.33	62.67	85.29	64.29	82.05	67.49	69.44	91.32	89.52	70.72	67.64	86.03	UTAH
VERMONT	141.14	53.33	118.52	106.78	98.96	127.87	173.43	142.41	111.13	187.50	290.77	286.70	130.91	105.46	241.12	VERMONT
VIRGINIA	113.91	38.05	40.34	104.10	75.19	107.15	156.39	127.12	95.10	77.17	149.07	145.33	101.06	83.76	153.09	VIRGINIA
WASHINGTON	164.13	26.47	97.90	89.31	81.12	124.12	224.43	184.76	123.30	212.50	224.45	224.38	155.04	90.72	224.44	WASHINGTON
WEST VIRGINIA	100.61	5.19	102.87	116.01	101.68	75.59	104.83	86.36	94.75	100.00	104.65	104.55	95.30	92.75	104.78	WEST VIRGINIA
WISCONSIN	162.16	40.04	96.97	89.26	79.78	109.85	148.15	127.95	95.06	36.59	609.52	589.88	147.57	85.46	348.10	WISCONSIN
WYOMING	82.56	48.88	83.80	82.41	73.23	98.57	61.54	96.41	76.10	50.00	70.55	70.40	75.34	76.17	70.14	WYOMING
DIST. OF COL.	0.0	0.0	0.0	0.0	0.0	0.0	0.0	0.0	0.0	0.0	0.0	0.0	0.0	0.0	0.0	DIST. OF COL.
TOTAL	116.26	40.94	77.70	93.56	80.67	108.93	131.63	116.76	92.24	111.35	182.93	170.96	107.65	88.39	164.81	TOTAL

Fatal and Injury Accident Rates, 1967

1/ Includes all highway systems except Interstate (final).

4/ Includes highway systems in column numbers 7 and 11.

2/ Traveled Way Interstate. Includes highways not yet upgraded to full Interstate design standards but adequate for present traffic; also older sections of existing highways presently serving Interstate corridor traffic.

3/ Includes highway systems in column numbers 2-4, 6, and 10.

NOTE: Rates are computed from data shown in Tables IAR-1 through IAR-11.

Urban Non-Fatal Injury Accident Rates by Highway System and State, 1967

NOVEMBER 1968

(Rates are per 100 million Vehicle Miles)

TABLE IAR-3

STATE	NON-INTER-STATE % (1)	FEDERAL-AID							NON-FEDERAL-AID			TOTAL	STATE SYSTEMS % (14)	NON-STATE SYSTEMS % (15)	STATE	
		FEDERAL-AID PRIMARY				FEDERAL-AID SECONDARY			TOTAL	STATE	LOCAL					TOTAL
		INTERSTATE (FINAL) % (2)	TRAVELED WAY - I.S. % (3)	OTHER (4)	TOTAL (5)	FAS-STATE (6)	FAS-LOCAL (7)	TOTAL (8)								
ALABAMA	158.52	31.93	174.76	180.45	171.58	151.35	244.85	191.39	174.66	170.00	138.21	138.72	156.02	169.66	144.52	ALABAMA
ALASKA	258.87	0.0	0.0	388.12	388.12	471.43	0.0	471.43	409.56	0.0	165.30	165.30	258.87	409.56	165.30	ALASKA
ARIZONA	238.91	152.27	191.30	231.58	178.49	350.00	234.44	237.29	219.07	80.00	259.13	257.32	232.25	185.70	245.20	ARIZONA
ARKANSAS	45.43	74.91	34.21	47.78	53.61	46.23	27.03	44.23	51.53	22.06	45.63	44.52	48.21	50.86	45.15	ARKANSAS
CALIFORNIA	188.49	62.42	90.91	102.54	86.69	159.95	222.40	211.05	104.08	176.52	230.74	229.02	170.50	92.23	229.96	CALIFORNIA
COLORADO	234.44	114.24	118.89	213.60	176.65	227.08	0.0	227.08	179.65	129.17	258.15	255.76	218.98	178.67	258.15	COLORADO
CONNECTICUT	215.48	50.91	91.96	206.55	120.80	183.29	336.36	191.73	133.01	150.71	256.59	228.82	187.78	136.19	257.36	CONNECTICUT
DELAWARE	226.37	71.15	70.09	192.07	159.13	146.19	0.0	146.19	156.83	0.0	1063.77	1063.77	206.97	156.83	1063.77	DELAWARE
FLORIDA	274.18	67.07	216.02	189.57	166.90	152.70	0.0	150.77	161.91	196.65	467.58	396.90	255.74	167.60	463.88	FLORIDA
GEORGIA	32.74	3.00	53.26	46.33	30.46	43.00	11.19	28.69	30.09	28.13	27.90	28.85	28.85	31.75	26.67	GEORGIA
HAWAII	302.67	139.22	215.12	243.78	220.08	237.74	0.0	237.74	221.23	0.0	376.64	376.64	291.46	221.23	376.64	HAWAII
IDAHO	332.34	66.67	258.82	327.09	287.92	337.50	725.00	602.63	351.87	450.00	304.37	304.92	324.39	292.59	342.21	IDAHO
ILLINOIS	261.15	77.65	245.85	271.49	200.34	259.27	174.91	219.37	202.01	209.65	277.20	262.54	235.86	204.62	273.11	ILLINOIS
INDIANA	265.10	26.63	181.62	288.81	210.27	284.43	253.59	267.99	223.28	288.60	267.09	267.76	246.03	221.62	265.66	INDIANA
IOWA	272.81	60.10	291.67	292.51	263.86	0.0	262.30	262.30	263.61	292.16	262.24	262.85	263.18	264.71	262.25	IOWA
KANSAS	291.24	104.52	292.31	298.28	256.04	39.13	189.51	181.52	238.75	6.25	315.11	307.22	278.00	242.24	297.05	KANSAS
KENTUCKY	163.14	96.00	171.59	206.67	172.86	200.21	193.75	199.80	177.87	102.38	141.45	131.66	155.81	163.52	142.33	KENTUCKY
LOUISIANA	142.83	28.54	74.65	97.01	78.08	100.00	200.00	100.18	82.18	77.60	207.38	189.11	133.16	81.63	207.38	LOUISIANA
MAINE	252.12	106.35	231.34	221.40	209.64	234.68	0.0	234.68	214.18	276.63	277.00	276.84	245.37	232.82	277.00	MAINE
MARYLAND	311.34	39.75	254.58	195.09	135.85	268.61	394.81	310.16	171.99	956.25	409.76	427.40	247.24	167.08	407.60	MARYLAND
MASSACHUSETTS	305.51	63.12	20.74	285.29	217.51	294.07	327.87	318.21	240.08	130.93	362.35	335.24	285.51	212.91	356.64	MASSACHUSETTS
MICHIGAN	303.49	65.71	130.20	236.84	175.99	251.56	353.13	323.07	194.78	170.37	352.66	351.86	277.61	179.08	352.70	MICHIGAN
MINNESOTA	367.39	83.89	40.37	480.04	300.44	566.67	776.40	400.72	322.87	57.89	365.18	355.86	339.26	295.43	382.56	MINNESOTA
MISSISSIPPI	136.18	68.64	119.57	130.67	120.56	139.02	81.32	99.24	116.82	38.46	153.52	152.37	133.35	120.90	144.61	MISSISSIPPI
MISSOURI	184.20	80.82	84.48	183.84	131.67	45.74	144.44	54.14	124.48	174.14	206.02	202.95	171.11	130.51	205.65	MISSOURI
MONTANA	226.64	15.38	244.00	240.18	219.27	303.77	0.0	303.77	232.93	0.0	210.22	210.22	219.67	232.93	210.22	MONTANA
NEBRASKA	255.61	216.95	97.83	361.31	333.15	189.74	539.44	415.45	343.89	0.0	214.48	214.48	254.76	325.91	226.39	NEBRASKA
NEVADA	187.71	80.00	201.30	210.55	200.60	198.41	192.12	193.86	197.86	295.00	172.31	175.97	185.96	204.80	176.32	NEVADA
NEW HAMPSHIRE	292.59	0.0	0.0	290.51	218.07	210.40	0.0	207.09	215.38	48.82	438.44	329.32	276.75	174.85	436.45	NEW HAMPSHIRE
NEW JERSEY	309.40	63.13	208.31	285.31	225.34	294.00	327.85	326.41	246.34	130.90	362.87	328.58	292.39	208.00	357.44	NEW JERSEY
NEW MEXICO	239.04	90.00	201.44	271.48	227.03	296.12	0.0	296.12	235.93	209.15	232.04	222.99	229.14	227.80	232.04	NEW MEXICO
NEW YORK	467.65	18.90	95.66	133.31	96.77	258.32	257.97	258.13	116.90	287.93	752.84	751.20	401.44	107.00	714.01	NEW YORK
NORTH CAROLINA	215.37	62.00	215.38	215.31	192.83	215.46	215.03	215.42	203.92	215.15	215.43	215.37	208.21	204.75	215.39	NORTH CAROLINA
NORTH DAKOTA	248.56	68.64	472.73	212.24	235.00	400.00	230.77	270.59	238.07	0.0	249.88	248.64	245.17	236.02	249.28	NORTH DAKOTA
OHIO	163.49	56.52	195.75	192.07	148.00	222.12	276.77	253.44	174.47	196.02	120.25	122.84	149.76	158.65	142.10	OHIO
OKLAHOMA	236.22	441.64	146.85	167.57	245.92	146.45	211.74	176.94	233.13	134.51	285.10	280.09	258.64	230.98	279.97	OKLAHOMA
OREGON	288.88	49.06	256.67	295.12	211.62	243.82	244.52	244.25	220.25	2585.71	285.43	302.37	253.49	229.62	277.46	OREGON
PENNSYLVANIA	195.46	78.06	218.23	176.57	155.37	162.57	231.18	164.43	157.86	154.86	230.11	209.16	185.40	156.71	230.12	PENNSYLVANIA
RHODE ISLAND	153.96	47.65	0.0	140.12	105.66	96.67	148.54	114.60	107.95	227.39	201.76	205.52	138.64	112.51	191.94	RHODE ISLAND
SOUTH CAROLINA	168.17	23.53	141.51	164.14	154.58	158.64	0.0	156.85	155.07	172.14	201.49	179.94	164.48	160.61	198.53	SOUTH CAROLINA
SOUTH DAKOTA	189.58	72.22	222.22	230.77	217.57	225.81	53.85	147.37	203.23	14.29	179.20	176.69	186.72	213.08	172.38	SOUTH DAKOTA
TENNESSEE	143.32	36.07	197.60	159.77	134.44	140.24	929.79	312.04	144.55	0.0	117.31	117.19	130.47	134.56	126.70	TENNESSEE
TEXAS	191.47	65.06	52.34	150.30	102.93	127.18	0.0	127.18	105.90	264.78	236.79	238.55	167.42	114.05	236.79	TEXAS
UTAH	295.62	231.47	68.83	348.21	217.00	263.01	275.76	265.96	235.40	339.68	418.24	405.06	291.58	240.57	393.32	UTAH
VERMONT	205.77	50.00	119.05	113.48	106.84	0.0	163.16	155.00	110.63	0.0	299.04	299.04	195.68	106.38	287.72	VERMONT
VIRGINIA	188.45	50.00	102.64	229.00	171.88	171.00	120.60	150.10	167.12	174.94	191.83	189.69	176.73	172.06	183.08	VIRGINIA
WASHINGTON	204.27	95.60	194.83	282.53	189.73	254.89	176.96	204.72	194.45	268.06	176.93	180.18	187.80	201.48	176.94	WASHINGTON
WEST VIRGINIA	158.63	5.13	144.79	173.30	154.50	147.41	153.13	148.65	153.74	154.17	153.19	153.21	153.47	153.76	153.19	WEST VIRGINIA
WISCONSIN	275.22	88.18	55.56	542.60	451.62	114.04	18.03	54.88	313.48	295.16	224.93	225.74	264.47	392.38	194.64	WISCONSIN
WYOMING	230.58	138.89	212.50	244.80	227.78	171.43	311.11	250.00	229.78	433.33	223.99	225.93	227.29	229.07	226.36	WYOMING
DIST. OF COL.	313.14	88.54	438.06	342.15	317.49	0.0	440.65	440.65	350.00	0.0	169.58	169.58	296.82	317.49	274.51	DIST. OF COL.
TOTAL	241.85	64.40	140.47	204.29	155.61	184.37	250.96	215.35	167.08	176.85	285.65	275.49	221.19	160.52	282.53	TOTAL

Injury Accident Rates

1/ Includes all highway systems except Interstate (final).

4/ Includes highway systems in column numbers 7 and 11.

2/ Traveled Way Interstate. Includes highways not yet upgraded to full Interstate design standards but adequate for present traffic; also older sections of existing highways presently serving Interstate corridor traffic.

NOTE: Rates are computed from data shown in Tables IT-1 through IT-11.

3/ Includes highway systems in column numbers 2-4, 6, and 10.

Fatal and Injury Accident Rates, 1967

Fatality and Injury Accident Data Related to Vehicle Registrations, Population, and Licensed Drivers, 1967

NOVEMBER 1968

TABLE VPD-1

STATE	REGISTERED VEHICLES			POPULATION			RATES PER 1,000 VEHICLES			RATES PER 1,000 POPULATION			LICENSED DRIVERS			RATES PER 1,000 DRIVERS			STATE	
	NUMBER (000) 1/	MILES PER VEHICLE 1/2	(12)	NUMBER (000) 1/	VEHICLE MILES PER CAPITA 1/2	(10)	FATAL ACCIDENTS 1/3	FATALITIES 1/3	NON-FATAL ACCIDENTS 1/3	FATAL ACCIDENTS 1/3	FATALITIES 1/3	NON-FATAL ACCIDENTS 1/3	NUMBER (000) 1/	VEHICLE MILES PER DRIVER 1/2	(14)	FATAL ACCIDENTS 1/3	FATALITIES 1/3	NON-FATAL ACCIDENTS 1/3		FATAL ACCIDENTS 1/3
ALABAMA	1818	8262	0.50	0.60	9.00	14.97	0.50	0.31	4.69	0.26	0.31	4.69	1799	8350	0.51	0.51	9.10	0.51	0.51	15.13
ALASKA	114	7657	0.37	0.40	15.08	22.55	0.37	0.31	6.42	0.15	0.31	6.42	115	7591	0.37	0.37	4.40	0.37	0.37	14.95
ARIZONA	518	10038	0.55	0.62	14.97	24.00	0.55	0.34	8.08	0.30	0.34	8.08	999	9224	0.50	0.50	13.75	0.50	0.50	22.05
ARKANSAS	966	10053	0.53	0.66	6.05	11.35	0.53	0.32	2.96	0.26	0.32	2.96	991	9800	0.51	0.51	6.64	0.51	0.51	11.06
CALIFORNIA	10486	9900	0.40	0.47	14.53	22.30	0.40	0.29	7.80	0.22	0.29	7.80	10688	9713	0.39	0.39	14.25	0.39	0.39	21.88
COLORADO	1233	8631	0.40	0.48	12.80	20.14	0.40	0.29	5.21	0.14	0.29	5.21	1271	8373	0.39	0.39	12.42	0.39	0.39	19.54
CONNECTICUT	1544	9076	0.26	0.29	15.36	22.72	0.26	0.15	8.10	0.14	0.15	8.10	1898	7383	0.21	0.21	12.49	0.21	0.21	18.49
DELAWARE	266	10086	0.46	0.50	13.80	19.73	0.46	0.23	5.24	0.23	0.23	5.24	295	9094	0.41	0.41	12.45	0.41	0.41	17.79
FLORIDA	3832	8550	0.40	0.46	16.51	26.91	0.40	0.25	6.08	0.25	0.25	6.08	3696	8865	0.42	0.42	17.12	0.42	0.42	27.90
GEORGIA	2159	11218	0.61	0.74	5.16	17.56	0.61	0.35	4.31	0.29	0.35	4.31	2245	10788	0.59	0.59	4.96	0.59	0.59	16.89
HAWAII	335	8122	0.35	0.41	17.09	25.99	0.35	0.19	7.36	0.16	0.19	7.36	393	6923	0.30	0.30	14.57	0.30	0.30	22.16
IDAHO	463	8846	0.51	0.60	14.13	21.81	0.51	0.33	9.19	0.19	0.33	9.19	453	9041	0.52	0.52	14.44	0.52	0.52	22.29
ILLINOIS	4835	10311	0.44	0.52	19.30	30.93	0.44	0.23	10.85	0.19	0.23	10.85	5956	8371	0.35	0.35	15.66	0.35	0.35	25.11
INDIANA	2972	9219	0.44	0.53	15.91	24.12	0.44	0.32	9.69	0.26	0.32	9.69	3131	8750	0.42	0.42	15.11	0.42	0.42	22.89
IOWA	1645	8190	0.41	0.50	12.82	19.51	0.41	0.30	7.64	0.24	0.30	7.64	1584	8505	0.43	0.43	13.31	0.43	0.43	20.26
KANSAS	1440	8552	0.38	0.46	12.39	19.97	0.38	0.29	2.75	0.24	0.29	2.75	1375	8956	0.39	0.39	12.98	0.39	0.39	20.91
KENTUCKY	1632	10187	0.54	0.63	11.09	18.10	0.54	0.32	3.22	0.27	0.32	3.22	1442	11529	0.61	0.61	12.56	0.61	0.61	20.49
LOUISIANA	1623	9019	0.59	0.75	10.61	19.19	0.59	0.33	6.62	0.26	0.33	6.62	1622	9025	0.59	0.59	10.62	0.59	0.59	19.20
MAINE	451	11583	0.49	0.58	14.94	22.66	0.49	0.27	5.94	0.22	0.27	5.94	485	10771	0.45	0.45	13.89	0.45	0.45	21.07
MARYLAND	1616	11029	0.44	0.50	19.10	30.72	0.44	0.22	3.29	0.19	0.22	3.29	1841	9681	0.38	0.38	16.76	0.38	0.38	26.97
MASSACHUSETTS	2251	9670	0.34	0.38	22.86	36.86	0.34	0.16	5.40	0.14	0.16	5.40	2789	7805	0.27	0.27	18.29	0.27	0.27	29.75
MICHIGAN	4209	10704	0.44	0.50	23.08	35.95	0.44	0.25	8.97	0.21	0.25	8.97	4870	9251	0.38	0.38	14.95	0.38	0.38	31.07
MINNESOTA	1995	9353	0.40	0.48	17.07	28.51	0.40	0.27	3.58	0.23	0.27	3.58	2074	8997	0.39	0.39	16.42	0.39	0.39	27.43
MISSISSIPPI	978	10041	0.75	0.94	7.60	12.78	0.75	0.39	2.36	0.31	0.39	2.36	975	10072	0.75	0.75	7.62	0.75	0.75	12.82
MISSOURI	2212	10749	0.49	0.59	13.72	22.10	0.49	0.29	4.03	0.24	0.29	4.03	2514	9457	0.43	0.43	12.07	0.43	0.43	19.45
MONTANA	451	9046	0.58	0.71	11.12	17.50	0.58	0.44	7.18	0.36	0.44	7.18	396	10303	0.66	0.66	12.66	0.66	0.66	19.93
NEBRASKA	888	9805	0.41	0.50	13.52	21.39	0.41	0.31	4.35	0.25	0.31	4.35	835	10427	0.44	0.44	13.37	0.44	0.44	22.74
NEVADA	296	10344	0.54	0.61	12.06	18.32	0.54	0.35	5.21	0.31	0.35	5.21	340	9005	0.47	0.47	10.50	0.47	0.47	15.95
NEW HAMPSHIRE	350	10428	0.39	0.46	17.99	25.71	0.39	0.23	6.87	0.20	0.23	6.87	395	9240	0.35	0.35	15.94	0.35	0.35	22.78
NEW JERSEY	3161	11253	0.33	0.37	26.52	42.75	0.33	0.17	7.07	0.15	0.17	7.07	3633	9791	0.29	0.29	23.07	0.29	0.29	37.20
NEW MEXICO	565	10933	0.66	0.80	12.34	20.68	0.66	0.44	10.27	0.36	0.44	10.27	585	10463	0.64	0.64	11.92	0.64	0.64	19.97
NEW YORK	6301	9638	0.41	0.47	34.01	54.51	0.41	0.14	1.85	0.14	0.14	1.85	7768	7818	0.33	0.33	27.59	0.33	0.33	44.21
NORTH CAROLINA	2425	10156	0.61	0.72	13.70	22.45	0.61	0.35	5.09	0.29	0.35	5.09	2512	9804	0.59	0.59	13.22	0.59	0.59	21.67
NORTH DAKOTA	405	8503	0.40	0.50	7.12	10.93	0.40	0.31	6.39	0.25	0.31	6.39	373	9233	0.43	0.43	7.73	0.43	0.43	11.87
OHIO	5253	9465	0.42	0.48	12.75	20.09	0.42	0.26	10.81	0.21	0.26	10.81	5950	8356	0.37	0.37	11.26	0.37	0.37	17.74
OKLAHOMA	1572	9630	0.46	0.56	13.36	18.70	0.46	0.35	2.90	0.29	0.35	2.90	1498	10106	0.48	0.48	14.02	0.48	0.48	19.63
OREGON	1241	9319	0.45	0.53	15.03	23.14	0.45	0.33	1.99	0.28	0.33	1.99	1100	10513	0.50	0.50	16.96	0.50	0.50	26.10
PENNSYLVANIA	5322	9793	0.38	0.44	14.69	22.95	0.38	0.20	11.80	0.17	0.20	11.80	5913	8814	0.34	0.34	13.22	0.34	0.34	20.66
RHODE ISLAND	440	9456	0.22	0.25	15.89	31.78	0.22	0.11	9.01	0.11	0.11	9.01	469	8872	0.20	0.20	14.91	0.20	0.20	29.81
SOUTH CAROLINA	1191	10987	0.62	0.77	9.77	15.86	0.62	0.35	2.99	0.29	0.35	2.99	1244	10519	0.60	0.60	9.36	0.60	0.60	15.19
SOUTH DAKOTA	407	10314	0.45	0.55	7.96	12.94	0.45	0.27	6.74	0.27	0.27	6.74	396	10601	0.46	0.46	8.18	0.46	0.46	13.30
TENNESSEE	1926	9346	0.54	0.65	9.84	15.20	0.54	0.32	3.48	0.26	0.32	3.48	2060	8738	0.51	0.51	9.20	0.51	0.51	14.21
TEXAS	5885	10025	0.40	0.47	11.83	17.49	0.40	0.24	11.34	0.24	0.24	11.34	5704	10343	0.49	0.49	12.21	0.49	0.49	18.04
UTAH	581	9053	0.47	0.50	15.02	24.44	0.47	0.26	10.41	0.22	0.26	10.41	626	8402	0.37	0.37	13.94	0.37	0.37	22.68
VERMONT	199	11381	0.59	0.66	16.41	28.06	0.59	0.28	4.15	0.28	0.28	4.15	212	10683	0.55	0.55	15.40	0.55	0.55	26.33
VIRGINIA	1937	11688	0.52	0.63	14.84	22.26	0.52	0.27	4.91	0.22	0.27	4.91	2230	10152	0.45	0.45	12.89	0.45	0.45	19.34
WASHINGTON	1851	9584	0.41	0.47	16.40	24.70	0.41	0.27	3.23	0.24	0.27	3.23	1857	9553	0.41	0.41	16.35	0.41	0.41	24.62
WEST VIRGINIA	755	10398	0.62	0.72	11.70	18.41	0.62	0.37	4.31	0.26	0.37	4.31	823	9930	0.57	0.57	10.73	0.57	0.57	16.89
WISCONSIN	2049	10215	0.47	0.56	20.59	27.60	0.47	0.20	4.77	0.23	0.20	4.77	2350	8906	0.41	0.41	17.95	0.41	0.41	24.07
WYOMING	226	11424	0.53	0.63	11.98	20.13	0.53	0.38	3.15	0.38	0.38	3.15	221	11683	0.54	0.54	12.25	0.54	0.54	20.58
DIST. OF COL.	247	10700	0.47	0.53	31.76	45.96	0.47	0.14	9.70	0.14	0.14	9.70	343	7705	0.34	0.34	22.87	0.34	0.34	33.09
TOTAL	97917	9856	0.45	0.53	16.22	25.72	0.45	0.22	20010	0.22	0.22	20010	109334	9162	0.42	0.42	15.08	0.42	0.42	23.91

NOTE: Fatality data are from Table FFF-1 and injury data are from Table FFF-1.

1/ Data are in some instances based on preliminary reports and may therefore differ from those shown in Highway Statistics, Tables MV-1 and DV-1.

2/ Non-fatal injuries include those which result from fatal accidents, as well as those which result from non-fatal accidents.

Source: State Highway Department Reports on Bureau of Public Roads Table TA-1

Fatalities, Fatal Accidents, and Travel, 1967 Interstate System (Final)

(Rates are per 100 million Vehicle Miles)

TABLE PT-1

NOVEMBER 1968

STATE	RURAL						URBAN						TOTAL				STATE	
	HIGHWAY MILES (1)	VEHICLE MILES (MILLIONS) (2)	FATAL ACCIDENTS		FATALITIES		HIGHWAY MILES (7)	VEHICLE MILES (MILLIONS) (8)	FATAL ACCIDENTS		FATALITIES		VEHICLE MILES (MILLIONS) (13)	FATAL ACCIDENTS		FATALITIES		
			NUMBER (3)	RATE (4)	NUMBER (5)	RATE (6)			NUMBER (9)	RATE (10)	NUMBER (11)	RATE (12)		NUMBER (14)	RATE (15)	NUMBER (16)		RATE (17)
ALABAMA	407	837	18	2.15	19	2.27	29	119	1	.84	1	.84	956	19	1.99	20	2.09	ALABAMA
ALASKA	0	0	0	.00	0	.00	0	0	0	.00	0	.00	0	0	.00	0	.00	ALASKA
ARIZONA	434	853	49	5.74	54	6.33	35	331	10	3.02	10	3.02	1184	59	4.98	64	5.41	ARIZONA
ARKANSAS	285	629	15	2.38	19	3.02	47	287	10	3.48	13	4.53	916	25	2.73	32	3.49	ARKANSAS
CALIFORNIA	717	2986	111	3.72	143	4.79	320	10112	149	1.47	186	1.84	13098	260	1.99	329	2.51	CALIFORNIA
COLORADO	680	1213	59	4.86	80	6.60	71	646	24	3.72	26	4.02	1859	83	4.46	106	5.70	COLORADO
CONNECTICUT	82	541	12	2.22	13	2.40	128	1821	31	1.70	34	1.87	2362	43	1.82	47	1.99	CONNECTICUT
DELAWARE	6	49	1	2.04	1	2.04	15	156	1	.64	1	.64	205	2	.98	2	.98	DELAWARE
FLORIDA	549	1598	53	3.32	60	3.75	105	1251	12	.96	14	1.12	2849	65	2.28	74	2.60	FLORIDA
GEORGIA	397	1630	55	3.37	61	3.74	103	1332	14	1.05	18	1.35	2962	69	2.33	79	2.67	GEORGIA
HAWAII	5	16	2	12.50	2	12.50	6	102	5	4.90	8	7.84	118	7	5.93	10	8.47	HAWAII
IDAHO	272	397	25	6.30	33	8.31	16	27	1	3.70	1	3.70	424	26	6.13	34	8.02	IDAHO
ILLINOIS	621	2365	48	2.03	67	2.83	194	4094	63	1.54	66	1.61	6459	111	1.72	133	2.06	ILLINOIS
INDIANA	547	2092	40	1.91	44	2.10	88	969	15	1.55	20	2.06	3061	55	1.80	64	2.09	INDIANA
IOWA	443	1346	17	1.26	19	1.41	55	203	2	.99	2	.99	1549	19	1.23	21	1.36	IOWA
KANSAS	532	810	33	4.07	44	5.43	91	310	14	4.52	15	4.84	1120	47	4.20	59	5.27	KANSAS
KENTUCKY	358	1094	34	3.11	37	3.38	43	575	10	1.74	18	3.13	1669	44	2.64	55	3.30	KENTUCKY
LOUISIANA	217	618	35	5.66	42	6.80	63	473	9	1.90	13	2.75	1091	44	4.03	55	5.04	LOUISIANA
MAINE	258	495	14	2.83	16	3.23	18	63	2	3.17	2	3.17	558	16	2.87	18	3.23	MAINE
MARYLAND	146	788	13	1.65	19	2.41	130	1990	43	2.16	50	2.51	2778	56	2.02	69	2.48	MARYLAND
MASSACHUSETTS	185	1047	22	2.10	28	2.67	147	1288	25	1.94	25	1.94	2335	47	2.01	53	2.27	MASSACHUSETTS
MICHIGAN	602	2575	58	2.25	62	2.41	233	2540	46	1.81	52	2.05	5115	104	2.03	114	2.23	MICHIGAN
MINNESOTA	261	373	10	2.68	13	3.49	97	751	12	1.60	17	2.26	1124	22	1.96	30	2.67	MINNESOTA
MISSISSIPPI	324	517	21	4.06	22	4.26	38	118	7	5.93	8	6.78	635	28	4.41	30	4.72	MISSISSIPPI
MISSOURI	503	1926	53	2.75	71	3.69	104	1423	38	2.67	43	3.02	3349	91	2.72	114	3.40	MISSOURI
MONTANA	241	134	16	11.94	21	15.67	24	26	0	.00	0	.00	160	16	10.00	21	13.13	MONTANA
NEBRASKA	315	675	11	1.63	12	1.78	7	59	4	6.78	5	8.47	734	15	2.04	17	2.32	NEBRASKA
NEVADA	341	490	19	3.88	24	4.90	5	20	0	.00	0	.00	510	19	3.73	24	4.71	NEVADA
NEW HAMPSHIRE	145	393	8	2.04	9	2.29	14	61	0	.00	0	.00	454	8	1.76	9	1.98	NEW HAMPSHIRE
NEW JERSEY	56	231	1	.43	1	.43	119	1771	41	2.32	43	2.43	2002	42	2.10	44	2.20	NEW JERSEY
NEW MEXICO	525	792	37	4.67	43	5.43	27	140	9	6.43	10	7.14	932	46	4.94	53	5.69	NEW MEXICO
NEW YORK	683	3020	67	2.22	79	2.62	377	5424	22	.41	27	.50	8444	89	1.05	106	1.26	NEW YORK
NORTH CAROLINA	368	1311	40	3.05	50	3.81	50	350	13	3.71	16	4.57	1661	53	3.19	66	3.97	NORTH CAROLINA
NORTH DAKOTA	362	334	7	2.10	9	2.69	9	11	2	18.18	2	18.18	345	9	2.61	11	3.19	NORTH DAKOTA
OHIO	814	3682	75	2.04	87	2.36	264	3353	76	2.27	87	2.59	7035	151	2.15	174	2.47	OHIO
OKLAHOMA	487	1169	25	2.14	35	2.99	106	682	13	1.91	19	2.79	1851	38	2.05	54	2.92	OKLAHOMA
OREGON	502	1344	45	3.35	56	4.17	75	693	10	1.44	11	1.59	2037	55	2.70	67	3.29	OREGON
PENNSYLVANIA	834	3613	63	1.74	82	2.27	180	2205	33	1.50	42	1.90	5818	96	1.65	124	2.13	PENNSYLVANIA
RHODE ISLAND	12	59	2	3.39	2	3.39	31	489	9	1.84	11	2.25	548	11	2.01	13	2.37	RHODE ISLAND
SOUTH CAROLINA	335	985	33	3.35	52	5.28	13	85	0	.00	0	.00	1070	33	3.08	52	4.86	SOUTH CAROLINA
SOUTH DAKOTA	325	398	8	2.01	12	3.02	13	18	2	11.11	2	11.11	416	10	2.40	14	3.37	SOUTH DAKOTA
TENNESSEE	469	1033	54	5.23	69	6.68	94	937	34	3.63	39	4.16	1970	88	4.47	108	5.48	TENNESSEE
TEXAS	1458	3018	174	5.77	231	7.65	512	6036	125	2.07	139	2.30	9054	299	3.30	370	4.09	TEXAS
UTAH	228	146	5	3.42	5	3.42	53	143	9	6.29	10	6.99	289	14	4.84	15	5.19	UTAH
VERMONT	133	210	4	1.90	5	2.38	11	30	0	.00	0	.00	240	4	1.67	5	2.08	VERMONT
VIRGINIA	523	2523	67	2.66	91	3.61	80	656	28	4.27	34	5.18	3179	95	2.99	125	3.93	VIRGINIA
WASHINGTON	146	597	9	1.51	11	1.84	109	1317	41	3.11	45	3.42	1914	50	2.61	56	2.93	WASHINGTON
WEST VIRGINIA	199	308	11	3.57	11	3.57	23	78	1	1.28	1	1.28	386	12	3.11	12	3.11	WEST VIRGINIA
WISCONSIN	345	1346	32	2.38	40	2.97	42	541	3	.55	3	.55	1887	35	1.85	43	2.28	WISCONSIN
WYOMING	522	446	16	3.59	21	4.71	15	18	0	.00	0	.00	464	16	3.45	21	4.53	WYOMING
DIST. OF COL.	0	0	0	.00	0	.00	11	192	3	1.56	4	2.08	192	3	1.56	4	2.08	DIST. OF COL.
TOTAL	19199	55052	1627	2.96	2027	3.68	4440	56316	1022	1.81	1193	2.12	111368	2649	2.38	3220	2.89	TOTAL

* Estimated in part by Bureau of Public Roads.

Fatal Accidents and Travel

Fatal and Injury Accident Rates, 1967

Fatalities, Fatal Accidents, and Travel, 1967 Traveled Way Interstate System†

TABLE FT-31

(Rates are per 100 million Vehicle Miles)

STATE	RURAL						URBAN						TOTAL								
	FATAL ACCIDENTS		FATALITIES		HIGHWAY MILES (1)	VEHICLE MILES (MILLIONS) (2)	FATAL ACCIDENTS		FATALITIES		HIGHWAY MILES (7)	VEHICLE MILES (MILLIONS) (8)	FATAL ACCIDENTS		FATALITIES		VEHICLE MILES (MILLIONS) (13)	FATAL NUMBER (14)	RATE (15)	FATAL NUMBER (16)	RATE (17)
	NUMBER (3)	RATE (4)	NUMBER (5)	RATE (6)			NUMBER (9)	RATE (10)	NUMBER (11)	RATE (12)			NUMBER (14)	RATE (15)	NUMBER (16)	RATE (17)					
ALABAMA	340	8.26	102	11.86	100	721	33	4.58	37	5.13	1581	104	6.58	139	8.79	139	6.58	139	8.79		
ALASKA	0	.00	0	.00	0	0	0	.00	0	.00	0	0	.00	0	.00	0	.00	0	.00		
ARIZONA	706	5.17	90	6.65	42	207	10	4.83	14	6.76	1561	80	5.12	104	6.66	104	5.12	104	6.66		
ARKANSAS	171	5.14	52	13.58	10	38	1	2.63	1	2.63	421	36	8.55	53	12.59	53	8.55	53	12.59		
CALIFORNIA	848	4.09	222	6.78	284	4028	106	2.63	126	3.13	8337	328	3.93	418	5.01	418	3.93	418	5.01		
COLORADO	182	7.19	14	8.38	16	90	2	2.22	2	2.22	257	14	5.45	16	6.23	16	5.45	16	6.23		
CONNECTICUT	25	4.32	7	5.56	37	398	7	1.76	7	1.76	560	14	2.50	16	2.86	16	2.50	16	2.86		
DELAWARE	0	.00	0	.00	16	107	6	5.61	6	5.61	107	6	5.61	6	5.61	6	5.61	6	5.61		
FLORIDA	464	2.84	31	3.75	128	799	21	2.63	21	2.63	1891	52	2.75	62	3.28	62	2.75	62	3.28		
GEORGIA	1322	6.13	104	7.87	61	353	6	1.70	6	1.70	1675	87	5.19	113	6.75	113	5.19	113	6.75		
HAWAII	15	5.56	9	8.33	23	258	5	1.94	5	1.94	366	11	3.01	15	4.10	15	3.01	15	4.10		
IDAHO	308	5.26	18	5.92	15	68	2	2.94	2	2.94	372	18	4.84	20	5.38	20	4.84	20	5.38		
ILLINOIS	738	6.85	115	8.70	127	772	23	2.98	27	3.50	2450	138	5.63	173	7.06	173	5.63	173	7.06		
INDIANA	386	7.5	96	7.83	109	990	31	3.13	39	3.94	2216	106	4.78	135	6.09	135	4.78	135	6.09		
IOWA	162	211	15	7.11	12	84	0	.00	0	.00	295	15	5.08	23	7.80	23	5.08	23	7.80		
KANSAS	152	216	9	4.17	18	78	5	6.41	5	6.41	294	14	4.76	17	5.78	17	4.76	17	5.78		
KENTUCKY	298	6.76	48	7.10	50	345	9	2.61	10	2.90	1021	57	5.58	76	7.44	76	5.58	76	7.44		
LOUISIANA	355	11.79	91	7.72	80	568	11	1.94	16	2.82	1747	102	5.84	125	7.16	125	5.84	125	7.16		
MAINE	31	4.9	3	8.16	16	67	1	1.49	1	1.49	116	4	3.45	5	4.31	5	3.45	5	4.31		
MARYLAND	23	154	10	6.59	29	513	41	7.99	50	9.75	667	51	7.65	65	9.75	65	7.65	65	9.75		
MASSACHUSETTS	119	245	14	5.71	126	1414	43	3.04	49	3.47	1659	57	3.44	69	4.16	69	3.44	69	4.16		
MICHIGAN	476	5.66	8	1.94	121	800	7	.87	9	1.12	1366	15	1.10	20	1.46	20	1.10	20	1.46		
MINNESOTA	236	4.72	33	6.55	83	441	24	5.11	27	5.74	942	57	6.05	78	8.28	78	6.05	78	8.28		
MISSISSIPPI	449	9.63	54	5.61	64	656	7	1.01	7	1.01	1659	61	3.68	79	4.76	79	3.68	79	4.76		
MISSOURI	940	6.67	26	3.90	11	25	0	.00	0	.00	692	26	3.76	38	5.49	38	3.76	38	5.49		
MONTANA	154	1.85	6	3.24	17	46	0	.00	0	.00	231	6	2.60	7	3.03	7	2.60	7	3.03		
NEBRASKA	172	237	20	8.44	14	77	4	5.19	4	5.19	314	24	7.64	28	8.92	28	7.64	28	8.92		
NEVADA	31	59	2	3.39	10	37	0	.00	0	.00	96	2	2.08	2	2.08	2	2.08	2	2.08		
NEW HAMPSHIRE	63	373	16	4.29	126	1853	50	2.70	52	2.81	2226	66	2.96	71	3.19	71	2.96	71	3.19		
NEW JERSEY	400	570	42	7.37	54	208	18	8.65	21	10.10	778	60	7.71	69	8.87	69	7.71	69	8.87		
NEW MEXICO	118	221	12	5.43	85	738	10	1.36	11	1.49	959	22	2.29	25	2.61	25	2.29	25	2.61		
NEW YORK	357	1062	75	7.06	56	338	12	3.55	13	3.85	1400	87	6.21	103	7.36	103	6.21	103	7.36		
NORTH CAROLINA	204	118	7	5.93	5	22	2	9.09	3	13.64	1905	9	6.43	13	9.29	13	6.43	13	9.29		
NORTH DAKOTA	188	541	41	7.58	169	1364	49	3.59	52	3.81	1405	90	4.72	105	5.51	105	4.72	105	5.51		
OHIO	161	266	6	2.26	46	222	10	4.50	12	5.41	488	16	3.28	19	3.89	19	3.28	19	3.89		
OKLAHOMA	102	111	7	6.31	11	30	2	6.67	2	6.67	141	9	6.38	12	8.51	12	6.38	12	8.51		
OREGON	480	11.71	62	5.29	131	894	40	4.47	44	4.92	2065	102	4.94	113	5.47	113	4.94	113	5.47		
PENNSYLVANIA	8	44	1	2.27	20	103	0	.00	0	.00	147	1	.68	1	.68	1	.68	1	.68		
RHODE ISLAND	360	716	44	6.15	29	159	8	5.03	8	5.03	875	52	5.94	89	10.17	89	5.94	89	10.17		
SOUTH CAROLINA	373	265	14	5.28	14	59	9	6.42	0	.00	274	14	5.11	17	6.20	17	5.11	17	6.20		
SOUTH DAKOTA	383	962	77	8.00	111	667	29	4.35	34	5.10	1629	106	6.51	131	8.04	131	6.51	131	8.04		
TENNESSEE	850	1606	94	5.85	205	1966	33	1.88	37	1.88	3572	127	3.56	162	4.54	162	3.56	162	4.54		
TEXAS	609	982	50	5.09	21	385	4	1.04	5	1.30	1367	54	3.95	72	5.27	72	3.95	72	5.27		
UTAH	179	189	16	8.47	19	63	2	3.17	2	3.17	252	18	7.14	19	7.54	19	7.14	19	7.54		
VERMONT	388	1056	15	1.42	11	89	64	6.43	15	2.33	1699	29	1.71	35	2.06	35	1.71	35	2.06		
VIRGINIA	376	857	55	6.42	63	561	21	3.74	25	4.46	1418	76	5.36	88	6.21	88	5.36	88	6.21		
WASHINGTON	344	523	64	12.24	83	1587	13	6.77	13	6.77	777	77	10.77	96	13.43	96	10.77	96	13.43		
WEST VIRGINIA	64	132	15	11.36	7	9	5	55.56	5	55.56	141	20	14.18	24	17.02	24	14.18	24	17.02		
WISCONSIN	402	321	17	5.30	7	16	3	18.75	3	18.75	337	20	5.81	24	7.12	24	5.81	24	7.12		
WYOMING	0	0	0	.00	17	155	9	5.81	10	6.45	155	9	5.81	10	6.45	10	5.81	10	6.45		
DIST. OF COL.																					
TOTAL	14785	31104	1811	5.82	2995	25186	743	2.95	846	3.36	56290	2554	4.54	3205	5.69	3205	4.54	3205	5.69		

* Includes highways not yet upgraded to full Interstate design standards but adequate for present traffic; also other sections of existing highways presently serving Interstate corridor traffic.

* Estimated in part by Bureau of Public Roads.

Source: State Highway Department Reports on Bureau of Public Roads Table TA-1

Fatalities, Fatal Accidents, and Travel, 1967

Other Federal-Aid Primary

NOVEMBER 1968

(Rates are per 100 million Vehicle Miles)

TABLE FT-3

STATE	RURAL						URBAN						TOTAL				STATE	
	HIGHWAY MILES (1)	VEHICLE MILES (MILLIONS) (2)	FATAL ACCIDENTS		FATALITIES		HIGHWAY MILES (7)	VEHICLE MILES (MILLIONS) (8)	FATAL ACCIDENTS		FATALITIES		VEHICLE MILES (MILLIONS) (13)	FATAL ACCIDENTS		FATALITIES		
			NUMBER (3)	RATE (4)	NUMBER (5)	RATE (6)			NUMBER (9)	RATE (10)	NUMBER (11)	RATE (12)		NUMBER (14)	RATE (15)	NUMBER (16)		RATE (17)
ALABAMA	4590	3793	302	7.96	381	10.04	508	1616	95	5.88	105	6.50	5409	397	7.34	486	8.99	ALABAMA
ALASKA	1596	305	19	6.23	20	6.56	32	101	4	3.96	5	4.95	406	23	5.67	25	6.16	ALASKA
ARIZONA	1729	1174	65	5.54	74	6.30	62	285	10	3.51	11	3.86	1459	75	5.14	85	5.83	ARIZONA
ARKANSAS	3016	2596	177	6.82	240	9.24	256	923	26	2.82	31	3.36	3519	203	5.77	271	7.70	ARKANSAS
CALIFORNIA	6039	11374	588	5.17	747	6.57	1046	14412	334	2.32	369	2.56	25786	922	3.58	1116	4.33	CALIFORNIA
COLORADO	3102	2033	110	5.41	39	6.84	333	1485	57	3.84	65	4.38	3518	167	4.75	204	5.80	COLORADO
CONNECTICUT	615	1160	44	3.79	53	4.57	351	1618	63	3.89	68	4.20	2778	107	3.85	121	4.36	CONNECTICUT
DELAWARE	466	985	45	4.57	51	5.18	121	706	18	2.55	19	2.69	1691	63	3.73	70	4.16	DELAWARE
FLORIDA	3181	4990	346	6.93	416	8.34	616	3777	111	2.94	118	3.12	8767	457	5.21	534	6.09	FLORIDA
GEORGIA	6423	5440	484	8.90	636	11.69	571	1798	55	3.06	58	3.23	7238	539	7.45	694	9.59	GEORGIA
HAWAII	425	473	27	5.71	35	7.40	46	402	20	4.98	21	5.22	875	47	5.37	56	6.40	HAWAII
IDAH0	2566	1191	74	6.21	91	7.64	67	203	8	3.94	8	3.94	1394	82	5.88	99	7.10	IDAH0
ILLINOIS	8237	8365	668	7.99	837	10.01	1413	6928	235	3.39	270	3.90	15293	903	5.90	1107	7.24	ILLINOIS
INDIANA	3709	6007	374	6.23	491	8.17	513	2627	84	3.20	101	3.84	8634	458	5.30	592	6.86	INDIANA
IOWA	8565	4944	269	5.44	352	7.12	521	1362	70	5.14	83	6.09	6306	339	5.38	435	6.90	IOWA
KANSAS	6582	3760	187	4.97	240	6.38	349	1045	37	3.54	42	4.02	4805	224	4.66	282	5.87	KANSAS
KENTUCKY	3200	3860	270	6.99	319	8.26	290	1320	65	4.92	73	5.53	5180	335	6.47	392	7.57	KENTUCKY
LOUISIANA	2020	2554	168	6.58	237	9.28	252	1340	29	2.16	44	3.28	3894	197	5.06	281	7.22	LOUISIANA
MAINE	1495	1367	75	5.49	95	6.95	148	430	12	2.79	13	3.02	1797	87	4.84	108	6.01	MAINE
MARYLAND	1285	2799	139	4.97	162	5.79	411	2200	88	4.00	103	4.68	4999	227	4.54	265	5.30	MARYLAND
MASSACHUSETTS	1169	2418	100	4.14	121	5.00	779	4501	137	3.04	157	3.49	6919	237	3.43	278	4.02	MASSACHUSETTS
MICHIGAN	4864	6584	416	6.32	518	7.87	829	5667	174	3.07	187	3.30	12251	590	4.82	705	5.75	MICHIGAN
MINNESOTA	6349	5216	210	4.03	275	5.27	660	2064	124	6.01	141	6.83	7280	334	4.59	416	5.71	MINNESOTA
MISSISSIPPI	5207	3595	320	8.90	429	11.93	279	652	36	5.52	43	6.60	4247	356	8.38	472	11.11	MISSISSIPPI
MISSOURI	7105	5379	369	6.86	469	8.72	495	2017	65	3.22	78	3.87	7396	434	5.87	547	7.40	MISSOURI
MONTANA	4744	1357	121	8.92	150	11.05	129	224	7	3.13	7	3.13	1581	128	8.10	157	9.93	MONTANA
NEBRASKA	5153	2862	129	4.51	165	5.77	165	628	19	3.03	20	3.18	3490	148	4.24	185	5.30	NEBRASKA
NEVADA	1720	630	40	6.35	42	6.67	44	237	5	2.11	5	2.11	867	45	5.19	47	5.62	NEVADA
NEW HAMPSHIRE	927	1094	51	4.66	69	6.31	98	295	10	3.39	10	3.39	1389	61	4.39	79	5.69	NEW HAMPSHIRE
NEW JERSEY	889	2351	103	4.38	125	5.32	614	5317	180	3.39	212	3.99	7668	283	3.69	337	4.39	NEW JERSEY
NEW MEXICO	2730	1375	99	7.20	126	9.16	164	519	36	6.94	36	6.94	1894	135	7.13	162	8.55	NEW MEXICO
NEW YORK	8184	8228	518	6.30	637	7.74	1936	11581	213	1.84	243	2.10	19809	731	3.69	880	4.44	NEW YORK
NORTH CAROLINA	3091	4202	283	6.73	366	8.71	449	1698	61	3.59	65	3.83	5900	344	5.83	431	7.31	NORTH CAROLINA
NORTH DAKOTA	4046	1103	52	4.71	67	6.07	58	147	4	2.72	4	2.72	1250	56	4.48	71	5.68	NORTH DAKOTA
OHIO	5567	7965	485	6.09	584	7.33	1180	5483	216	3.94	230	4.19	13448	701	5.21	814	6.05	OHIO
OKLAHOMA	6278	4581	232	5.06	308	6.72	435	1422	58	4.08	64	4.50	6003	290	4.83	372	6.20	OKLAHOMA
OREGON	3006	2251	147	6.53	191	8.49	259	1333	32	2.40	36	2.70	3584	179	4.99	227	6.33	OREGON
PENNSYLVANIA	5214	7789	465	5.97	582	7.47	1096	5908	249	4.21	271	4.59	13697	714	5.21	853	6.23	PENNSYLVANIA
RHODE ISLAND	112	237	17	7.17	18	7.59	264	1139	20	1.76	25	2.19	1376	37	2.69	43	3.13	RHODE ISLAND
SOUTH CAROLINA	3784	4200	241	5.74	285	6.79	359	1383	69	4.99	82	5.93	5583	310	5.55	367	6.57	SOUTH CAROLINA
SOUTH DAKOTA	4935	1563	78	4.99	98	6.27	85	195	9	4.62	10	5.13	1758	87	4.95	108	6.14	SOUTH DAKOTA
TENNESSEE	4678	4765	363	7.62	455	9.55	513	1976	112	5.67	136	6.88	6741	475	7.05	591	8.77	TENNESSEE
TEXAS	12304	11311	645	5.70	858	7.59	1499	6927	255	3.68	290	4.19	18238	900	4.93	1148	6.29	TEXAS
UTAH	2188	790	37	4.68	48	6.08	189	419	16	3.82	17	4.06	1209	53	4.38	65	5.38	UTAH
VERMONT	974	752	43	5.72	46	6.12	57	141	3	2.13	3	2.13	893	46	5.15	49	5.49	VERMONT
VIRGINIA	3018	4514	281	6.23	359	7.95	438	2179	80	3.67	92	4.22	6693	361	5.39	451	6.74	VIRGINIA
WASHINGTON	2740	2227	116	5.21	145	6.51	366	1305	66	5.06	73	5.59	3532	182	5.15	218	6.17	WASHINGTON
WEST VIRGINIA	1836	2030	127	6.26	152	7.49	172	719	39	5.42	45	6.26	2749	166	6.04	197	7.17	WEST VIRGINIA
WISCONSIN	5115	5400	309	5.72	369	6.83	574	2230	111	4.98	119	5.34	7630	420	5.50	488	6.40	WISCONSIN
WYOMING	2691	813	45	5.54	57	7.01	50	125	5	4.00	6	4.80	938	50	5.33	63	6.72	WYOMING
DIST. OF COL.	0	0	0	.00	0	.00	109	1025	51	4.98	59	5.76	1025	51	4.98	59	5.76	DIST. OF COL.
TOTAL	189459	176752	10873	6.15	13730	7.77	22250	114034	3883	3.41	4373	3.83	290786	14756	5.07	18103	6.23	TOTAL

* Estimated in part by Bureau of Public Roads.

Fatalities, Fatal Accidents, and Travel, 1967

Federal-Aid Secondary—State

NOVEMBER 1968

(Rates are per 100 million Vehicle Miles)

TABLE FT-5

STATE	RURAL						URBAN						TOTAL				STATE	
	HIGHWAY MILES (1)	VEHICLE MILES (MILLIONS) (2)	FATAL ACCIDENTS		FATALITIES		HIGHWAY MILES (7)	VEHICLE MILES (MILLIONS) (8)	FATAL ACCIDENTS		FATALITIES		VEHICLE MILES (MILLIONS) (13)	FATAL ACCIDENTS		FATALITIES		
			NUMBER (3)	RATE (4)	NUMBER (5)	RATE (6)			NUMBER (9)	RATE (10)	NUMBER (11)	RATE (12)		NUMBER (14)	RATE (15)	NUMBER (16)		RATE (17)
ALABAMA *	3803	1335	104	7.79	124	6.29	116	259	11	4.25	13	5.02	1594	115	7.21	137	8.59	ALABAMA
ALASKA	1789	106	8	7.55	9	8.49	16	35	1	2.86	1	2.86	141	9	6.38	10	7.09	ALASKA
ARIZONA	1767	499	53	10.62	62	12.42	16	48	7	14.58	7	14.58	547	60	10.97	69	12.61	ARIZONA
ARKANSAS	9550	2075	138	6.65	163	7.86	194	318	8	2.52	8	2.52	2393	146	6.10	171	7.15	ARKANSAS
CALIFORNIA	3448	2457	156	6.35	199	8.10	169	844	25	2.96	26	3.08	3301	181	5.48	225	6.82	CALIFORNIA
COLORADO	4126	917	57	6.22	70	7.63	64	144	5	3.47	5	3.47	1061	62	5.84	75	7.07	COLORADO
CONNECTICUT	895	864	32	3.70	38	4.40	294	754	17	2.25	19	2.52	1618	49	3.03	57	3.52	CONNECTICUT
DELAWARE	1337	319	29	9.09	30	9.40	138	210	13	6.19	14	6.67	529	42	7.94	44	8.32	DELAWARE
FLORIDA	10667	4293	310	7.22	349	8.13	866	2577	86	3.34	98	3.80	6870	396	5.76	447	6.51	FLORIDA
GEORGIA	8476	2506	203	8.10	243	9.70	224	514	15	2.92	15	2.92	3020	218	7.22	258	8.54	GEORGIA
HAWAII	567	233	11	4.72	11	4.72	24	53	1	1.89	1	1.89	286	12	4.20	12	4.20	HAWAII
IDAHO	1653	325	22	6.77	26	8.00	11	24	0	.00	0	.00	349	22	6.30	26	7.45	IDAHO
ILLINOIS	1779	1078	70	6.49	78	7.24	212	604	12	1.99	15	2.48	1682	82	4.88	93	5.53	ILLINOIS
INDIANA	5481	2831	145	5.12	176	6.22	215	623	10	1.61	11	1.77	3454	155	4.49	187	5.41	INDIANA
IOWA	0	0	0	.00	0	.00	0	0	0	.00	0	.00	0	0	.00	0	.00	IOWA
KANSAS	2807	574	34	5.92	47	8.19	14	23	0	.00	0	.00	597	34	5.70	47	7.87	KANSAS
KENTUCKY	13266	3410	232	6.80	282	8.27	239	480	21	4.37	26	5.42	3890	253	6.50	308	7.92	KENTUCKY
LOUISIANA	8461	3412	272	7.97	318	9.32	199	542	22	4.06	31	5.72	3954	294	7.44	349	8.83	LOUISIANA
MAINE	2399	817	48	5.88	55	6.73	80	124	5	4.03	5	4.03	941	53	5.63	60	6.38	MAINE
MARYLAND	2216	1531	93	6.07	107	6.99	348	825	30	3.64	36	4.36	2356	123	5.22	143	6.07	MARYLAND
MASSACHUSETTS	428	611	26	4.26	33	5.40	169	523	15	2.87	17	3.25	1134	41	3.62	50	4.41	MASSACHUSETTS
MICHIGAN *	2260	1351	87	6.44	104	7.70	119	417	13	3.12	13	3.12	1768	100	5.66	117	6.62	MICHIGAN
MINNESOTA	4056	1083	34	3.14	36	3.32	54	33	0	.00	0	.00	1116	34	3.05	36	3.23	MINNESOTA
MISSISSIPPI	4327	803	62	7.72	78	9.71	73	82	3	3.66	3	3.66	885	65	7.34	81	9.15	MISSISSIPPI
MISSOURI	22317	2281	196	8.59	232	10.17	161	387	4	1.03	4	1.03	2668	200	7.50	236	8.85	MISSOURI
MONTANA	5656	400	41	10.25	47	11.75	88	53	1	1.89	2	3.77	453	42	9.27	49	10.82	MONTANA
NEBRASKA	3788	636	37	5.82	47	7.39	17	39	0	.00	0	.00	675	37	5.48	47	6.96	NEBRASKA
NEVADA	2381	265	27	10.19	30	11.32	27	63	3	4.76	4	6.35	328	30	9.15	34	10.37	NEVADA
NEW HAMPSHIRE	1602	730	27	3.70	28	3.84	75	125	5	4.00	6	4.80	855	32	3.74	34	3.98	NEW HAMPSHIRE
NEW JERSEY	24	36	4	11.11	4	11.11	19	100	1	1.00	1	1.00	136	5	3.68	5	3.68	NEW JERSEY
NEW MEXICO	5575	803	61	7.60	82	10.21	114	129	12	9.30	15	11.63	932	73	7.83	97	10.41	NEW MEXICO
NEW YORK	3366	1740	122	7.01	141	8.10	462	1130	33	2.92	37	3.27	2870	155	5.40	178	6.20	NEW YORK
NORTH CAROLINA	28080	8682	599	6.90	709	8.17	951	2109	75	3.56	79	3.75	10791	674	6.25	788	7.30	NORTH CAROLINA
NORTH DAKOTA	1938	196	14	7.14	17	8.67	4	4	0	.00	0	.00	200	14	7.00	17	8.50	NORTH DAKOTA
OHIO	9514	4268	323	7.57	389	9.11	590	1460	64	4.38	69	4.73	5728	387	6.76	458	8.00	OHIO
OKLAHOMA	4059	978	54	5.52	67	6.85	169	282	14	4.96	17	6.03	1260	68	5.40	84	6.67	OKLAHOMA
OREGON	3413	1035	68	6.57	77	7.44	105	283	17	6.01	20	7.07	1318	85	6.45	97	7.36	OREGON
PENNSYLVANIA	12074	5516	320	5.80	380	6.89	1373	3326	114	3.43	127	3.82	8842	434	4.91	507	5.73	PENNSYLVANIA
RHODE ISLAND	234	206	9	4.37	12	5.83	151	390	4	1.03	4	1.03	596	13	2.18	16	2.68	RHODE ISLAND
SOUTH CAROLINA	18847	3083	217	7.04	263	8.53	270	440	23	5.23	28	6.36	3523	240	6.81	291	8.26	SOUTH CAROLINA
SOUTH DAKOTA	2874	258	7	2.71	7	2.71	16	31	1	3.23	1	3.23	289	8	2.77	8	2.77	SOUTH DAKOTA
TENNESSEE	2901	924	76	8.23	87	9.42	92	169	5	2.96	6	3.55	1093	81	7.41	93	8.51	TENNESSEE
TEXAS	37031	7626	533	6.99	642	8.42	1096	2079	76	3.66	87	4.18	9705	609	6.28	729	7.51	TEXAS
UTAH	2709	537	24	4.47	30	5.59	118	438	23	5.25	24	5.48	975	47	4.82	54	5.54	UTAH
VERMONT	944	305	20	6.56	25	8.20	1	1	0	.00	0	.00	306	20	6.54	25	8.17	VERMONT
VIRGINIA	4234	2993	198	6.62	239	7.99	232	569	22	3.87	26	4.57	3562	220	6.18	265	7.44	VIRGINIA
WASHINGTON	2595	999	58	5.81	67	6.71	264	521	32	6.14	39	7.49	1520	90	5.92	106	6.97	WASHINGTON
WEST VIRGINIA *	2581	1491	89	5.97	101	6.77	49	116	14	12.07	16	13.79	1607	103	6.41	117	7.28	WEST VIRGINIA
WISCONSIN	5398	1685	93	5.52	120	7.12	171	570	13	2.28	15	2.63	2255	106	4.70	135	5.99	WISCONSIN
WYOMING	2012	210	14	6.67	16	7.62	6	7	0	.00	0	.00	217	14	6.45	16	7.37	WYOMING
DIST. OF COL.	0	0	0	.00	0	.00	0	0	0	.00	0	.00	0	0	.00	0	.00	DIST. OF COL.
TOTAL	281705	81313	5457	6.71	6497	7.99	10475	24877	876	3.52	991	3.98	106190	6333	5.96	7488	7.05	TOTAL

* Estimated in part by Bureau of Public Roads.

Fatal and Injury Accident Rates, 1967

18

Fatalities, Fatal Accidents, and Travel, 1967 Federal-Aid Secondary—Local

TABLE FT-7

NOVEMBER 1968

(Rates are per 100 million Vehicle Miles)

STATE	RURAL ACCIDENTS						URBAN ACCIDENTS						TOTAL ACCIDENTS						STATE			
	FATAL ACCIDENTS		FATALITIES		FATALITIES		FATAL ACCIDENTS		FATALITIES		FATALITIES		FATAL ACCIDENTS		FATALITIES		FATALITIES					
	NUMBER (3)	RATE (4)	NUMBER (5)	RATE (6)	NUMBER (11)	RATE (12)	NUMBER (8)	RATE (10)	NUMBER (9)	RATE (10)	NUMBER (11)	RATE (12)	NUMBER (14)	RATE (15)	NUMBER (16)	RATE (17)	NUMBER (14)	RATE (15)		NUMBER (16)	RATE (17)	
ALABAMA	16871	1361	71	5.22	81	5.95	351	194	13	6.70	14	7.22	1555	84	5.40	95	6.11	ALABAMA	84	5.40	95	6.11
ALASKA	0	0	0	.00	0	.00	0	0	0	.00	0	.00	0	0	.00	0	.00	ALASKA	0	.00	0	.00
ARIZONA	1720	473	43	9.09	50	10.57	439	1899	54	2.84	57	3.00	2372	97	4.09	107	4.51	ARIZONA	97	4.09	107	4.51
ARKANSAS	4345	260	13	5.00	14	5.38	79	37	1	2.70	1	2.70	297	14	4.71	15	5.05	ARKANSAS	14	4.71	15	5.05
CALIFORNIA	9016	3547	286	8.06	341	9.81	1010	3799	193	5.08	219	5.76	7346	479	6.52	560	7.62	CALIFORNIA	479	6.52	560	7.62
COLORADO	14	7	0	.00	0	.00	35	44	2	4.55	2	4.55	51	2	3.92	2	3.92	COLORADO	2	3.92	2	3.92
CONNECTICUT	0	0	0	.00	0	.00	0	0	0	.00	0	.00	0	0	.00	0	.00	CONNECTICUT	0	.00	0	.00
DELAWARE	0	0	0	.00	0	.00	0	0	0	.00	0	.00	0	0	.00	0	.00	DELAWARE	0	.00	0	.00
FLORIDA	2680	206	0	.00	0	.00	87	33	0	.00	0	.00	239	0	.00	0	.00	FLORIDA	0	.00	0	.00
GEORGIA	10982	1251	43	3.44	49	3.92	316	420	4	.95	4	.95	1671	47	2.81	53	3.17	GEORGIA	47	2.81	53	3.17
HAWAII	0	0	0	.00	0	.00	0	0	0	.00	0	.00	0	0	.00	0	.00	HAWAII	0	.00	0	.00
IDAHO	3518	303	25	8.25	28	9.24	65	52	3	5.77	3	5.77	355	28	7.89	31	8.73	IDAHO	28	7.89	31	8.73
ILLINOIS	12127	2406	119	4.95	147	6.11	284	542	9	1.66	9	1.66	2948	128	4.34	156	5.29	ILLINOIS	128	4.34	156	5.29
INDIANA	13044	1875	99	5.28	108	5.76	382	711	18	2.53	23	3.23	2586	117	4.52	131	5.07	INDIANA	117	4.52	131	5.07
IOWA	33161	1522	141	9.26	159	10.45	253	313	13	6.15	14	4.47	1835	154	8.39	173	9.43	IOWA	154	8.39	173	9.43
KANSAS	21256	1417	60	4.23	72	5.08	280	410	14	3.41	16	3.90	1827	74	4.05	88	4.82	KANSAS	74	4.05	88	4.82
KENTUCKY	1497	215	8	3.72	8	3.72	19	32	1	3.13	1	3.13	247	9	3.64	9	3.64	KENTUCKY	9	3.64	9	3.64
LOUISIANA	82	11	0	.00	0	.00	2	1	0	.00	0	.00	12	0	.00	0	.00	LOUISIANA	0	.00	0	.00
MAINE	0	0	0	.00	0	.00	0	0	0	.00	0	.00	0	0	.00	0	.00	MAINE	0	.00	0	.00
MARYLAND	4488	433	18	4.10	25	5.69	566	405	30	7.41	32	7.90	844	48	5.69	57	6.75	MARYLAND	48	5.69	57	6.75
MASSACHUSETTS	1155	1099	35	3.12	36	3.40	548	1306	21	1.61	23	1.76	2365	54	2.28	59	2.49	MASSACHUSETTS	54	2.28	59	2.49
MICHIGAN	23658	6513	349	5.36	408	6.26	487	992	7	1.71	10	1.01	7505	356	4.74	418	5.57	MICHIGAN	356	4.74	418	5.57
MINNESOTA	26097	2556	89	3.48	96	3.76	489	161	33	20.50	43	26.71	2717	122	4.49	139	5.12	MINNESOTA	122	4.49	139	5.12
MISSISSIPPI	11724	970	32	3.30	37	3.81	166	182	9	4.95	10	5.49	1152	41	3.56	47	4.08	MISSISSIPPI	41	3.56	47	4.08
MISSOURI	644	19	0	.00	0	.00	37	36	5	13.89	5	13.89	55	5	9.09	5	9.09	MISSOURI	5	9.09	5	9.09
MONTANA	13720	635	38	5.98	47	7.40	73	71	1	1.41	1	1.41	706	39	5.52	48	6.80	MONTANA	39	5.52	48	6.80
NEBRASKA	1151	86	6	6.58	9	10.87	72	165	8	4.85	8	4.85	251	14	5.52	17	6.77	NEBRASKA	14	5.52	17	6.77
NEVADA	0	0	0	.00	0	.00	0	0	0	.00	0	.00	0	0	.00	0	.00	NEVADA	0	.00	0	.00
NEW HAMPSHIRE	28	3	0	.00	0	.00	2	2	0	.00	0	.00	5	0	.00	0	.00	NEW HAMPSHIRE	0	.00	0	.00
NEW JERSEY	1345	1309	13	.99	15	1.15	824	2244	126	5.61	141	6.28	3553	139	3.91	156	4.39	NEW JERSEY	139	3.91	156	4.39
NEW MEXICO	140	6	0	.00	0	.00	2	0	0	.00	0	.00	6	0	.00	0	.00	NEW MEXICO	0	.00	0	.00
NEW YORK	13676	2776	195	7.02	225	8.11	1455	1399	41	2.93	46	3.29	4175	236	5.65	271	6.49	NEW YORK	236	5.65	271	6.49
NORTH CAROLINA	4	3	0	.00	0	.00	90	193	7	3.63	7	3.63	1179	7	3.57	7	3.57	NORTH CAROLINA	7	3.57	7	3.57
NORTH DAKOTA	11471	430	27	6.28	35	8.14	17	13	1	7.69	1	7.69	443	28	6.32	36	8.13	NORTH DAKOTA	28	6.32	36	8.13
OHIO	9545	2320	137	5.91	156	6.72	1529	1959	115	5.87	127	6.48	4279	252	5.89	283	6.61	OHIO	252	5.89	283	6.61
OKLAHOMA	8858	712	25	3.51	27	3.79	484	247	12	4.86	14	5.67	959	37	3.86	41	4.28	OKLAHOMA	37	3.86	41	4.28
OREGON	4396	723	61	8.44	70	9.68	266	456	16	3.51	17	3.73	1179	77	6.53	87	7.38	OREGON	77	6.53	87	7.38
PENNSYLVANIA	104	46	1	2.17	1	2.17	38	93	3	3.23	3	3.23	139	4	2.88	4	2.88	PENNSYLVANIA	4	2.88	4	2.88
RHODE ISLAND	51	16	5	31.25	5	31.25	94	206	6	2.91	6	2.91	222	11	4.95	11	4.95	RHODE ISLAND	11	4.95	11	4.95
SOUTH CAROLINA	1499	117	0	.00	0	.00	8	5	0	.00	0	.00	122	0	.00	0	.00	SOUTH CAROLINA	0	.00	0	.00
SOUTH DAKOTA	10929	378	30	7.94	35	9.26	25	26	1	3.85	1	3.85	404	31	7.67	36	8.91	SOUTH DAKOTA	31	7.67	36	8.91
TENNESSEE	8701	654	51	7.80	62	9.48	102	47	7	14.89	8	17.02	701	58	8.27	70	9.99	TENNESSEE	58	8.27	70	9.99
TEXAS	0	0	0	.00	0	.00	0	0	0	.00	0	.00	0	0	.00	0	.00	TEXAS	0	.00	0	.00
UTAH	938	98	5	5.10	6	6.12	75	132	5	3.79	5	3.79	230	10	4.35	11	4.78	UTAH	10	4.35	11	4.78
VERMONT	925	143	6	4.20	7	4.90	17	19	1	5.26	1	5.26	162	7	4.32	8	4.94	VERMONT	7	4.32	8	4.94
VIRGINIA	14623	2041	123	6.03	152	7.45	365	403	23	5.71	29	7.20	2444	146	5.97	181	7.41	VIRGINIA	146	5.97	181	7.41
WASHINGTON	8079	1527	101	8.61	114	7.47	833	942	14	1.49	16	1.70	2869	115	4.66	130	5.27	WASHINGTON	115	4.66	130	5.27
WEST VIRGINIA	8000	870	70	8.05	82	9.43	67	32	0	.00	0	.00	902	70	7.76	82	9.09	WEST VIRGINIA	70	7.76	82	9.09
WISCONSIN	12786	1510	99	6.56	122	8.08	831	915	11	1.20	11	1.20	2425	110	4.54	133	5.48	WISCONSIN	110	4.54	133	5.48
WYOMING	309	13	0	.00	0	.00	7	9	0	.00	0	.00	22	0	.00	0	.00	WYOMING	0	.00	0	.00
DIST. OF COL.	0	0	0	.00	0	.00	119	492	22	4.47	23	4.67	492	22	4.47	23	4.67	DIST. OF COL.	22	4.47	23	4.67
TOTAL	329777	42826	2422	5.66	2829	6.61	13230	21639	850	3.93	951	4.39	64465	3272	5.08	3780	5.86	TOTAL	3272	5.08	3780	5.86

* Estimated in part by Bureau of Public Roads.

Fatalities, Fatal Accidents, and Travel, 1967

Other State Highways

NOVEMBER 1968

(Rates are per 100 million Vehicle Miles)

TABLE PT-9

STATE	RURAL						URBAN						TOTAL				STATE	
	HIGHWAY MILES (1)	VEHICLE MILES (MILLIONS) (2)	FATAL ACCIDENTS		FATALITIES		HIGHWAY MILES (7)	VEHICLE MILES (MILLIONS) (8)	FATAL ACCIDENTS		FATALITIES		VEHICLE MILES (MILLIONS) (13)	FATAL ACCIDENTS		FATALITIES		
			NUMBER (3)	RATE (4)	NUMBER (5)	RATE (6)			NUMBER (9)	RATE (10)	NUMBER (11)	RATE (12)		NUMBER (14)	RATE (15)	NUMBER (16)		RATE (17)
ALABAMA	101	41	2	4.88	2	4.88	16	50	2	4.00	2	4.00	91	4	4.40	4	4.40	ALABAMA
ALASKA	0	0	0	.00	0	.00	0	0	0	.00	0	.00	0	0	.00	0	.00	ALASKA
ARIZONA	642	185	11	5.55	13	7.03	8	15	0	.00	0	.00	200	11	5.50	13	6.50	ARIZONA
ARKANSAS	650	58	2	3.45	3	5.17	55	68	2	2.94	2	2.94	126	4	3.17	5	3.97	ARKANSAS
CALIFORNIA	1392	594	37	6.23	45	7.58	193	1197	40	3.34	49	4.09	1791	77	4.30	94	5.25	CALIFORNIA
COLORADO	81	19	0	.00	0	.00	21	48	1	2.08	1	2.08	67	1	1.49	1	1.49	COLORADO
CONNECTICUT	642	218	9	4.13	9	4.13	746	1623	43	2.65	53	3.27	1841	52	2.82	62	3.37	CONNECTICUT
DELAWARE	0	0	0	.00	0	.00	0	0	0	.00	0	.00	0	0	.00	0	.00	DELAWARE
FLORIDA	1296	325	41	12.62	47	14.46	458	1463	36	2.46	43	2.94	1788	77	4.31	90	5.03	FLORIDA
GEORGIA	419	139	2	1.44	2	1.44	154	359	4	1.11	4	1.11	498	6	1.20	6	1.20	GEORGIA
HAWAII	0	0	0	.00	0	.00	0	0	0	.00	0	.00	0	0	.00	0	.00	HAWAII
IDAHO	58	3	0	.00	0	.00	1	2	0	.00	0	.00	5	0	.00	0	.00	IDAHO
ILLINOIS	2200	1473	94	6.38	119	8.08	988	3605	98	2.72	110	3.05	5078	192	3.78	229	4.51	ILLINOIS
INDIANA	195	120	3	2.50	3	2.50	57	193	5	2.59	5	2.59	313	8	2.56	8	2.56	INDIANA
IOWA	521	80	1	1.25	2	2.50	54	51	0	.00	0	.00	131	1	.76	2	1.53	IOWA
KANSAS	96	86	1	1.16	1	1.16	19	64	1	1.56	1	1.56	150	2	1.33	2	1.33	KANSAS
KENTUCKY	6691	1010	40	3.96	42	4.16	337	630	11	1.75	11	1.75	1640	51	3.11	53	3.23	KENTUCKY
LOUISIANA	3835	616	43	6.98	46	7.47	180	375	8	2.13	17	4.53	991	51	5.15	63	6.36	LOUISIANA
MAINE	6780	856	21	2.45	24	2.80	327	291	5	1.72	5	1.72	1147	26	2.27	29	2.53	MAINE
MARYLAND	599	649	8	1.23	9	1.39	55	80	13	16.25	13	16.25	729	21	2.88	22	3.02	MARYLAND
MASSACHUSETTS	159	145	0	.00	0	.00	237	873	27	3.09	30	3.44	1018	27	2.65	30	2.95	MASSACHUSETTS
MICHIGAN	44	37	2	5.41	3	8.11	12	54	1	1.85	1	1.85	91	3	3.30	4	4.40	MICHIGAN
MINNESOTA	1349	24	0	.00	0	.00	41	114	1	.88	1	.88	138	1	.72	1	.72	MINNESOTA
MISSISSIPPI	93	18	0	.00	0	.00	24	13	0	.00	0	.00	31	0	.00	0	.00	MISSISSIPPI
MISSOURI	423	126	6	4.76	8	6.35	159	642	16	2.49	17	2.65	768	22	2.86	25	3.26	MISSOURI
MONTANA	0	0	0	.00	0	.00	0	0	0	.00	0	.00	0	0	.00	0	.00	MONTANA
NEBRASKA	241	4	0	.00	0	.00	0	0	0	.00	0	.00	4	0	.00	0	.00	NEBRASKA
NEVADA	1130	22	2	9.05	2	9.05	7	20	0	.00	0	.00	42	2	4.76	2	4.76	NEVADA
NEW HAMPSHIRE	912	135	8	5.93	9	6.67	470	170	4	2.35	4	2.35	305	12	3.93	13	4.26	NEW HAMPSHIRE
NEW JERSEY	251	1391	22	1.58	25	1.80	257	2123	37	1.74	41	1.93	3514	59	1.68	66	1.88	NEW JERSEY
NEW MEXICO	2457	72	11	15.28	15	20.83	279	437	10	2.29	11	2.52	509	21	4.13	26	5.11	NEW MEXICO
NEW YORK	148	42	3	7.14	5	11.90	20	58	3	5.17	4	6.90	100	6	6.00	9	9.00	NEW YORK
NORTH CAROLINA	38887	1845	217	11.76	244	13.22	1254	561	20	3.57	21	3.74	2406	237	9.85	265	11.01	NORTH CAROLINA
NORTH DAKOTA	28	1	0	.00	0	.00	8	2	0	.00	0	.00	3	0	.00	0	.00	NORTH DAKOTA
OHIO	605	101	3	2.97	3	2.97	125	427	19	4.45	21	4.92	528	22	4.17	24	4.55	OHIO
OKLAHOMA	625	208	13	6.25	13	6.25	49	113	3	2.65	3	2.65	321	16	4.98	16	4.98	OKLAHOMA
OREGON	1906	36	17	47.22	21	58.33	7	14	6	42.86	7	50.00	50	23	46.00	28	56.00	OREGON
PENNSYLVANIA	20322	3164	139	4.39	159	5.03	2364	4010	137	3.42	142	3.54	7174	276	3.85	301	4.20	PENNSYLVANIA
RHODE ISLAND	285	79	3	3.80	4	5.06	120	157	2	1.27	3	1.91	236	5	2.12	7	2.97	RHODE ISLAND
SOUTH CAROLINA	7076	307	31	10.10	37	12.05	2942	926	40	4.32	40	4.32	1233	71	5.76	77	6.24	SOUTH CAROLINA
SOUTH DAKOTA	516	22	0	.00	0	.00	3	7	0	.00	0	.00	29	0	.00	0	.00	SOUTH DAKOTA
TENNESSEE	383	45	0	.00	0	.00	15	4	0	.00	0	.00	49	0	.00	0	.00	TENNESSEE
TEXAS	9638	1250	84	6.72	98	7.84	521	920	53	5.76	76	8.26	2170	137	6.31	174	8.02	TEXAS
UTAH	638	36	1	2.78	1	2.78	57	126	7	5.56	8	6.35	162	8	4.94	9	5.56	UTAH
VERMONT	30	8	0	.00	0	.00	0	0	0	.00	0	.00	8	0	.00	0	.00	VERMONT
VIRGINIA	141	92	1	1.09	1	1.09	116	419	4	.95	4	.95	511	5	.98	5	.98	VIRGINIA
WASHINGTON	94	16	2	12.50	2	12.50	25	144	3	2.08	3	2.08	160	5	3.13	5	3.13	WASHINGTON
WEST VIRGINIA	19	7	0	.00	0	.00	37	24	0	.00	0	.00	31	0	.00	0	.00	WEST VIRGINIA
WISCONSIN	498	41	0	.00	0	.00	44	62	0	.00	0	.00	103	0	.00	0	.00	WISCONSIN
WYOMING	17	2	0	.00	0	.00	2	3	0	.00	0	.00	5	0	.00	0	.00	WYOMING
DIST. OF COL.	0	0	0	.00	0	.00	0	0	0	.00	0	.00	0	0	.00	0	.00	DIST. OF COL.
TOTAL	115213	15748	880	5.59	1017	6.46	12864	22537	662	2.94	753	3.34	38285	1542	4.03	1770	4.62	TOTAL

* Estimated in part by Bureau of Public Roads.

Fatal and Injury Accident Rates, 1967

Fatalities, Fatal Accidents, and Travel, 1967

Local Roads and Streets

NOVEMBER 1968

(Rates are per 100 million Vehicle Miles)

TABLE FT-11

STATE	RURAL						URBAN						TOTAL				STATE	
	HIGHWAY MILES (1)	VEHICLE MILES (MILLIONS) (2)	FATAL ACCIDENTS		FATALITIES		HIGHWAY MILES (7)	VEHICLE MILES (MILLIONS) (8)	FATAL ACCIDENTS		FATALITIES		VEHICLE MILES (MILLIONS) (13)	FATAL ACCIDENTS		FATALITIES		
			NUMBER (3)	RATE (4)	NUMBER (5)	RATE (6)			NUMBER (9)	RATE (10)	NUMBER (11)	RATE (12)		NUMBER (14)	RATE (15)	NUMBER (16)		RATE (17)
ALABAMA *	40461	753	61	8.10	67	8.90	9293	3083	134	4.35	143	4.64	3836	195	5.08	210	5.47	ALABAMA
ALASKA	2905	107	3	2.80	3	2.80	244	219	7	3.20	8	3.65	326	10	3.07	11	3.37	ALASKA
ARIZONA	28596	373	56	15.01	65	17.43	4647	1468	64	4.36	66	4.50	1841	120	6.52	131	7.12	ARIZONA
ARKANSAS	50703	666	37	5.56	46	6.91	6973	1374	43	3.13	46	3.35	2040	80	3.92	92	4.51	ARKANSAS
CALIFORNIA	100108	7680	473	6.16	548	7.14	38161	36479	1495	4.10	1593	4.37	44159	1968	4.46	2141	4.85	CALIFORNIA
COLORADO	66283	1250	72	5.76	88	7.04	5846	2547	88	3.46	94	3.69	3797	160	4.21	182	4.79	COLORADO
CONNECTICUT	3767	240	13	5.42	14	5.83	10349	4564	121	2.65	126	2.76	4804	134	2.79	140	2.91	CONNECTICUT
DELAWARE	1719	82	3	3.66	4	4.88	1032	69	6	8.70	7	10.14	151	9	5.96	11	7.28	DELAWARE
FLORIDA	44591	6217	342	5.50	391	6.29	17210	4145	158	3.81	178	4.29	10362	500	4.83	569	5.49	FLORIDA
GEORGIA	57613	1766	235	13.31	275	15.57	10749	5391	119	2.21	125	2.32	7157	354	4.95	400	5.59	GEORGIA
HAWAII	1470	404	9	2.23	11	2.72	833	672	31	4.61	34	5.06	1076	40	3.72	45	4.18	HAWAII
IDAH0	42274	671	35	5.22	40	5.96	2365	526	26	4.94	26	4.94	1197	61	5.10	66	5.51	IDAH0
ILLINOIS	77576	2758	144	5.22	164	5.95	22003	13006	403	3.10	435	3.34	15764	547	3.47	599	3.80	ILLINOIS
INDIANA	55185	1133	198	17.48	213	18.80	11794	6002	223	3.72	240	4.00	7135	421	5.90	453	6.35	INDIANA
IOWA	58053	886	63	7.11	68	7.67	10607	2471	84	3.40	94	3.80	3357	147	4.38	162	4.83	IOWA
KANSAS	92248	1080	67	6.20	78	7.22	8820	2442	79	3.24	91	3.73	3522	146	4.15	169	4.80	KANSAS
KENTUCKY	40132	1095	62	5.06	68	6.21	3784	1884	64	3.40	67	3.56	2979	126	4.23	135	4.53	KENTUCKY
LOUISIANA *	26991	661	84	12.71	93	14.07	9023	2289	193	8.43	251	10.97	2950	277	9.39	344	11.66	LOUISIANA
MAINE	8142	278	23	8.27	29	10.43	1574	387	11	2.84	12	3.10	665	34	5.11	41	6.17	MAINE
MARYLAND	11792	3052	41	1.34	42	1.38	3413	2398	141	5.88	144	6.01	5450	182	3.34	186	3.41	MARYLAND
MASSACHUSETTS	5853	705	46	6.52	60	8.51	16752	6579	300	4.56	330	5.02	7284	346	4.75	390	5.35	MASSACHUSETTS
MICHIGAN *	63822	4415	237	5.37	276	6.25	16720	12250	387	3.16	420	3.43	16665	624	3.74	696	4.18	MICHIGAN
MINNESOTA	74173	1273	163	12.80	203	15.95	12762	3647	116	3.18	117	3.21	4920	279	5.67	320	6.50	MINNESOTA
MISSISSIPPI	37853	636	112	17.61	125	19.65	5098	1293	76	5.88	90	6.96	1929	188	9.75	215	11.15	MISSISSIPPI
MISSOURI	69009	1848	99	5.36	116	6.28	12815	6034	180	2.98	193	3.20	7882	279	3.54	309	3.92	MISSOURI
MONTANA	61940	734	37	5.04	41	5.59	1917	460	11	2.39	13	2.83	1194	48	4.02	54	4.52	MONTANA
NEBRASKA	74220	1002	77	7.68	91	9.08	5473	1865	43	2.31	50	2.68	2867	120	4.19	141	4.92	NEBRASKA
NEVADA	38214	100	10	10.00	11	11.00	1510	650	17	2.62	18	2.77	750	27	3.60	29	3.87	NEVADA
NEW HAMPSHIRE	6783	109	6	5.50	6	5.50	3558	437	16	3.66	17	3.89	546	22	4.03	23	4.21	NEW HAMPSHIRE
NEW JERSEY	11863	4234	98	2.31	105	2.48	16733	12240	348	2.84	384	3.14	16474	446	2.71	489	2.97	NEW JERSEY
NEW MEXICO	50735	379	17	4.49	19	5.01	3149	668	18	2.69	20	2.99	1047	35	3.34	39	3.72	NEW MEXICO
NEW YORK *	54796	7940	664	8.36	718	9.04	19091	16434	692	4.21	748	4.55	24374	1356	5.56	1466	6.01	NEW YORK
NORTH CAROLINA	1979	32	0	.00	0	.00	9398	2243	80	3.57	84	3.74	2275	80	3.52	84	3.69	NORTH CAROLINA
NORTH DAKOTA	86477	662	27	4.08	33	4.98	2536	401	18	4.49	20	4.99	1063	45	4.23	53	4.99	NORTH DAKOTA
OHIO	59110	4725	243	5.14	293	6.20	18586	12074	345	2.86	370	3.06	16799	588	3.50	663	3.95	OHIO
OKLAHOMA	74167	975	86	8.82	98	10.05	11019	3282	170	5.18	191	5.82	4257	256	6.01	289	6.79	OKLAHOMA
OREGON	69582	1369	78	5.70	90	6.57	4699	1887	49	2.60	49	2.60	3256	127	3.90	139	4.27	OREGON
PENNSYLVANIA *	51629	3996	91	2.28	97	2.43	17513	10392	312	3.00	336	3.23	14388	403	2.80	433	3.01	PENNSYLVANIA
RHODE ISLAND	509	125	6	4.80	6	4.80	2992	911	12	1.32	12	1.32	1036	18	1.74	18	1.74	RHODE ISLAND
SOUTH CAROLINA	21184	345	23	6.67	23	6.67	1913	335	14	4.18	14	4.18	680	37	5.44	37	5.44	SOUTH CAROLINA
SOUTH DAKOTA	60736	576	26	4.51	29	5.03	2550	452	7	1.55	12	2.65	1028	33	3.21	41	3.99	SOUTH DAKOTA
TENNESSEE	51339	1798	97	5.39	108	6.01	7692	4021	138	3.43	149	3.71	5819	235	4.04	257	4.42	TENNESSEE
TEXAS	137610	2473	188	7.60	229	9.26	35213	13790	518	3.76	555	4.02	16263	706	4.34	784	4.82	TEXAS
UTAH	19440	403	13	3.23	16	3.97	3481	625	32	5.12	32	5.12	1028	45	4.38	48	4.67	UTAH
VERMONT	9905	195	20	10.26	24	12.31	680	209	2	.96	2	.96	404	22	5.45	26	6.44	VERMONT
VIRGINIA	29961	1675	67	4.00	73	4.36	5598	2878	82	2.85	88	3.06	4553	149	3.27	161	3.54	VIRGINIA
WASHINGTON *	42011	2826	187	6.62	210	7.43	10242	3902	56	1.44	61	1.56	6728	243	3.61	271	4.03	WASHINGTON
WEST VIRGINIA	20259	301	8	2.66	8	2.66	2892	1160	30	2.59	35	3.02	1461	38	2.60	43	2.94	WEST VIRGINIA
WISCONSIN *	64374	1155	176	15.24	219	18.96	10944	5335	100	1.87	105	1.97	6490	276	4.25	324	4.99	WISCONSIN
WYOMING	83706	275	9	3.27	9	3.27	1061	321	10	3.12	10	3.12	596	19	3.19	19	3.19	WYOMING
DIST. OF COL.	0	0	0	.00	0	.00	827	779	30	3.85	35	4.49	779	30	3.85	35	4.49	DIST. OF COL.
TOTAL	2243848	78433	4932	6.29	5643	7.19	444134	218970	7699	3.52	8340	3.81	297403	12631	4.25	13983	4.70	TOTAL

* Estimated in part by Bureau of Public Roads.

Fatal Accidents and Travel

Fatalities, Fatal Accidents, and Travel, 1967

Subtotal—Federal-Aid Primary

NOVEMBER 1968

(Rates are per 100 million Vehicle Miles)

TABLE FTS-1

STATE	RURAL						URBAN						TOTAL				STATE	
	HIGHWAY MILES (1)	VEHICLE MILES (MILLIONS) (2)	FATAL ACCIDENTS		FATALITIES		HIGHWAY MILES (7)	VEHICLE MILES (MILLIONS) (8)	FATAL ACCIDENTS		FATALITIES		VEHICLE MILES (MILLIONS) (13)	FATAL ACCIDENTS		FATALITIES		
			NUMBER (3)	RATE (4)	NUMBER (5)	RATE (6)			NUMBER (9)	RATE (10)	NUMBER (11)	RATE (12)		NUMBER (14)	RATE (15)	NUMBER (16)		RATE (17)
ALABAMA	5337	5490	391	7.12	502	9.14	637	2456	129	5.25	143	5.82	7946	520	6.54	645	8.12	ALABAMA
ALASKA	1596	305	19	6.23	20	6.56	32	101	4	3.96	5	4.95	406	23	5.67	25	6.16	ALASKA
ARIZONA	2869	3381	184	5.44	218	6.45	139	874	30	3.43	35	4.00	4255	214	5.03	253	5.95	ARIZONA
ARKANSAS	3472	3608	227	6.29	311	8.62	313	1248	37	2.96	45	3.61	4856	264	5.44	356	7.33	ARKANSAS
CALIFORNIA	7604	18669	921	4.93	1182	6.33	1650	28552	589	2.06	681	2.39	47221	1510	3.20	1863	3.95	CALIFORNIA
COLORADO	3964	3435	182	5.30	234	6.81	420	2283	85	3.72	95	4.16	5718	267	4.67	329	5.75	COLORADO
CONNECTICUT	722	1863	63	3.38	75	4.03	516	3837	101	2.63	109	2.84	5700	164	2.88	184	3.23	CONNECTICUT
DELAWARE	472	1034	46	4.45	52	5.03	152	969	25	2.58	26	2.68	2003	71	3.54	78	3.89	DELAWARE
FLORIDA	4194	7680	430	5.60	517	6.73	849	5327	144	2.47	153	2.63	13507	574	4.25	670	4.96	FLORIDA
GEORGIA	7386	8392	620	7.39	801	9.54	735	3483	75	2.15	85	2.44	11875	695	5.85	886	7.46	GEORGIA
HAWAII	445	597	35	5.86	46	7.71	75	762	30	3.94	35	4.59	1359	65	4.78	81	5.96	HAWAII
IDAHO	3146	1892	115	6.08	142	7.51	98	298	11	3.69	11	3.69	2190	126	5.75	153	6.99	IDAHO
ILLINOIS	9596	12440	832	6.65	1051	8.45	1734	11946	323	2.70	365	3.06	24386	1155	4.74	1416	5.81	ILLINOIS
INDIANA	4642	9325	489	5.24	631	6.77	710	4586	130	2.83	160	3.49	13911	619	4.45	791	5.69	INDIANA
IOWA	9170	6501	301	4.63	394	6.06	585	1649	72	4.37	85	5.15	8150	373	4.58	479	5.88	IOWA
KANSAS	7266	4786	229	4.78	296	6.18	458	1433	56	3.91	62	4.33	6219	285	4.58	358	5.76	KANSAS
KENTUCKY	3856	5630	352	6.25	422	7.50	383	2240	84	3.75	101	4.51	7870	436	5.54	523	6.65	KENTUCKY
LOUISIANA	2592	4351	294	6.76	388	8.92	395	2381	49	2.06	73	3.07	6732	343	5.10	461	6.85	LOUISIANA
MAINE	1784	1911	92	4.81	115	6.02	182	560	15	2.68	16	2.86	2471	107	4.33	131	5.30	MAINE
MARYLAND	1460	3741	162	4.33	196	5.24	591	4703	172	3.66	203	4.32	8444	334	3.96	399	4.73	MARYLAND
MASSACHUSETTS	1377	3639	123	3.38	150	4.12	966	6329	166	2.62	186	2.94	9968	289	2.90	336	3.37	MASSACHUSETTS
MICHIGAN	5585	9404	488	5.19	600	6.38	1188	9621	263	2.73	288	2.99	19025	751	3.95	888	4.67	MICHIGAN
MINNESOTA	7086	6155	228	3.70	299	4.86	878	3615	143	3.96	167	4.62	9770	371	3.80	466	4.77	MINNESOTA
MISSISSIPPI	5767	4584	374	8.16	502	10.95	400	1240	67	5.40	78	6.29	5824	441	7.57	580	9.96	MISSISSIPPI
MISSOURI	8057	8268	476	5.76	612	7.40	663	4136	110	2.66	128	3.09	12404	586	4.72	740	5.97	MISSOURI
MONTANA	5925	2158	163	7.55	209	9.68	164	275	7	2.55	7	2.55	2433	170	6.99	216	8.88	MONTANA
NEBRASKA	5622	3722	146	3.92	184	4.94	189	733	23	3.14	25	3.41	4455	169	3.79	209	4.69	NEBRASKA
NEVADA	2233	1357	79	5.82	90	6.63	63	334	9	2.69	9	2.69	1691	88	5.20	99	5.85	NEVADA
NEW HAMPSHIRE	1103	1546	61	3.95	80	5.17	122	393	10	2.54	10	2.54	1939	71	3.66	90	4.64	NEW HAMPSHIRE
NEW JERSEY	1008	2955	120	4.06	145	4.91	859	8941	271	3.03	307	3.43	11896	391	3.29	452	3.80	NEW JERSEY
NEW MEXICO	3655	2754	182	6.61	221	8.02	245	873	63	7.22	67	7.67	3627	245	6.75	288	7.94	NEW MEXICO
NEW YORK	8985	11469	597	5.21	730	6.36	2398	17743	245	1.38	281	1.58	29212	842	2.88	1011	3.46	NEW YORK
NORTH CAROLINA	3816	6575	398	6.05	506	7.70	555	2386	86	3.60	94	3.94	8961	484	5.40	600	6.70	NORTH CAROLINA
NORTH DAKOTA	4612	1555	66	4.24	86	5.53	72	180	8	4.44	9	5.00	1735	74	4.27	95	5.48	NORTH DAKOTA
OHIO	6569	12188	601	4.93	724	5.94	1613	10200	341	3.34	369	3.62	22388	942	4.21	1093	4.88	OHIO
OKLAHOMA	6926	6016	263	4.37	350	5.82	587	2326	81	3.48	95	4.08	8342	344	4.12	445	5.33	OKLAHOMA
OREGON	3610	3704	199	5.37	257	6.93	345	2056	44	2.14	49	2.38	5762	243	4.22	306	5.31	OREGON
PENNSYLVANIA	6528	12573	590	4.69	733	5.83	1407	9007	322	3.57	357	3.96	21580	912	4.23	1090	5.05	PENNSYLVANIA
RHODE ISLAND	132	340	20	5.88	21	6.18	315	1731	29	1.68	36	2.08	2071	49	2.37	57	2.75	RHODE ISLAND
SOUTH CAROLINA	4479	5901	318	5.39	418	7.08	401	1627	77	4.73	90	5.53	7528	395	5.25	508	6.75	SOUTH CAROLINA
SOUTH DAKOTA	5633	2226	100	4.49	127	5.71	103	222	11	4.95	12	5.41	2448	111	4.53	139	5.68	SOUTH DAKOTA
TENNESSEE	5530	6760	494	7.31	621	9.19	718	3580	175	4.89	209	5.84	10340	669	6.47	830	8.03	TENNESSEE
TEXAS	14612	15935	913	5.73	1214	7.62	2216	14929	413	2.77	466	3.12	30864	1326	4.30	1680	5.44	TEXAS
UTAH	3025	1918	92	4.80	120	6.26	263	947	29	3.06	32	3.38	2865	121	4.22	152	5.31	UTAH
VERMONT	1286	1151	63	5.47	68	5.91	87	234	5	2.14	5	2.14	1385	68	4.91	73	5.27	VERMONT
VIRGINIA	3929	8093	363	4.49	470	5.81	582	3478	122	3.51	141	4.05	11571	485	4.19	611	5.28	VIRGINIA
WASHINGTON	3262	3681	180	4.89	219	5.95	568	3183	128	4.02	143	4.49	6864	308	4.49	362	5.27	WASHINGTON
WEST VIRGINIA	2379	2861	202	7.06	246	8.60	232	989	53	5.36	59	5.97	3850	255	6.62	305	7.92	WEST VIRGINIA
WISCONSIN	5524	6878	356	5.18	428	6.22	623	2780	119	4.28	127	4.57	9658	475	4.92	555	5.75	WISCONSIN
WYOMING	3615	1580	78	4.94	99	6.27	72	162	8	4.94	9	5.56	1742	86	4.94	108	6.20	WYOMING
DIST. OF COL.	0	0	0	.00	0	.00	137	1372	63	4.59	73	5.32	1372	63	4.59	73	5.32	DIST. OF COL.
TOTAL	223443	262979	14317	5.44	18122	6.89	29685	195810	5652	2.89	6416	3.28	458789	19969	4.35	24538	5.35	TOTAL

Fatal and Injury Accident Rates, 1967

1/ Totals slightly exceed the sum of the data for the component highway systems since a few frontage roads, in the five States indicated, have not been assigned to a specific highway system.

Fatalities, Fatal Accidents, and Travel, 1967 Subtotal—Federal Aid

NOVEMBER 1968

(Rates are per 100 million Vehicle Miles)

TABLE FV5-2

STATE	RURAL ACCIDENTS												URBAN ACCIDENTS												TOTAL ACCIDENTS												STATE						
	VEHICLE MILES (1)			FATAL ACCIDENTS (2)			FATALITIES (3)			HIGHWAY MILES (4)			VEHICLE MILES (5)			FATAL ACCIDENTS (6)			FATALITIES (7)			VEHICLE MILES (8)			FATAL ACCIDENTS (9)			FATALITIES (10)			VEHICLE MILES (11)			FATAL ACCIDENTS (12)				FATALITIES (13)			RATE (14)		
	NUMBER	RATE	PER 100 MIL VEH MILES	NUMBER	RATE	PER 100 MIL VEH MILES	NUMBER	RATE	PER 100 MIL VEH MILES	NUMBER	RATE	PER 100 MIL VEH MILES	NUMBER	RATE	PER 100 MIL VEH MILES	NUMBER	RATE	PER 100 MIL VEH MILES	NUMBER	RATE	PER 100 MIL VEH MILES	NUMBER	RATE	PER 100 MIL VEH MILES	NUMBER	RATE	PER 100 MIL VEH MILES	NUMBER	RATE	PER 100 MIL VEH MILES	NUMBER	RATE	PER 100 MIL VEH MILES	NUMBER	RATE	PER 100 MIL VEH MILES		NUMBER	RATE	PER 100 MIL VEH MILES			
ALABAMA	26011	6.91	566	707	8.64	1104	2309	5.26	153	5.84	170	170	5.84	11095	719	6.48	877	7.90	ALABAMA	877	7.90	ALABAMA	877	7.90	ALABAMA	877	7.90	ALABAMA	877	7.90	ALABAMA	877	7.90	ALABAMA	877	7.90	ALABAMA	877	7.90				
ALASKA	3385	6.57	27	29	7.06	48	136	3.68	5	4.41	6	6	4.41	547	32	5.85	35	6.40	ALASKA	35	6.40	ALASKA	35	6.40	ALASKA	35	6.40	ALASKA	35	6.40	ALASKA	35	6.40	ALASKA	35	6.40	ALASKA	35	6.40				
ARIZONA	4356	6.43	280	330	7.58	594	2821	3.23	91	3.51	99	99	3.51	7174	429	5.17	429	5.98	ARIZONA	429	5.98	ARIZONA	429	5.98	ARIZONA	429	5.98	ARIZONA	429	5.98	ARIZONA	429	5.98	ARIZONA	429	5.98	ARIZONA	429	5.98				
ARKANSAS	17367	6.36	378	488	8.21	586	1603	2.87	54	3.37	54	54	3.37	7546	542	5.62	542	7.18	ARKANSAS	542	7.18	ARKANSAS	542	7.18	ARKANSAS	542	7.18	ARKANSAS	542	7.18	ARKANSAS	542	7.18	ARKANSAS	542	7.18	ARKANSAS	542	7.18				
CALIFORNIA	20687	5.52	1363	1722	6.98	2829	33195	2.43	807	2.79	926	926	2.79	57868	2170	3.75	2648	4.58	CALIFORNIA	2648	4.58	CALIFORNIA	2648	4.58	CALIFORNIA	2648	4.58	CALIFORNIA	2648	4.58	CALIFORNIA	2648	4.58	CALIFORNIA	2648	4.58	CALIFORNIA	2648	4.58				
COLORADO	8050	5.49	239	304	6.99	484	2427	3.71	90	4.12	100	100	4.12	6779	329	4.85	404	5.96	COLORADO	404	5.96	COLORADO	404	5.96	COLORADO	404	5.96	COLORADO	404	5.96	COLORADO	404	5.96	COLORADO	404	5.96	COLORADO	404	5.96				
CONNECTICUT	1631	3.47	95	113	4.13	845	4635	2.59	120	2.80	130	130	2.80	7369	215	2.92	243	3.30	CONNECTICUT	243	3.30	CONNECTICUT	243	3.30	CONNECTICUT	243	3.30	CONNECTICUT	243	3.30	CONNECTICUT	243	3.30	CONNECTICUT	243	3.30	CONNECTICUT	243	3.30				
DELAWARE	1809	5.54	75	82	6.06	1179	1179	3.22	38	3.39	40	40	3.39	2532	113	4.46	122	4.82	DELAWARE	122	4.82	DELAWARE	122	4.82	DELAWARE	122	4.82	DELAWARE	122	4.82	DELAWARE	122	4.82	DELAWARE	122	4.82	DELAWARE	122	4.82				
FLORIDA	17541	6.08	1021	866	7.11	1802	8437	2.97	230	2.97	251	251	2.97	20616	1117	4.71	1117	5.42	FLORIDA	1117	5.42	FLORIDA	1117	5.42	FLORIDA	1117	5.42	FLORIDA	1117	5.42	FLORIDA	1117	5.42	FLORIDA	1117	5.42	FLORIDA	1117	5.42				
GEORGIA	26844	7.13	866	1093	9.00	1275	4417	2.13	94	2.35	104	104	2.35	16566	960	5.80	1197	7.23	GEORGIA	1197	7.23	GEORGIA	1197	7.23	GEORGIA	1197	7.23	GEORGIA	1197	7.23	GEORGIA	1197	7.23	GEORGIA	1197	7.23	GEORGIA	1197	7.23				
HAWAII	1012	5.54	46	57	6.87	99	815	3.80	31	4.42	36	36	4.42	1645	77	4.68	93	5.65	HAWAII	93	5.65	HAWAII	93	5.65	HAWAII	93	5.65	HAWAII	93	5.65	HAWAII	93	5.65	HAWAII	93	5.65	HAWAII	93	5.65				
IDAH0	8717	6.43	162	196	7.78	174	374	3.74	14	3.74	14	14	3.74	2894	176	6.08	210	7.26	IDAH0	210	7.26	IDAH0	210	7.26	IDAH0	210	7.26	IDAH0	210	7.26	IDAH0	210	7.26	IDAH0	210	7.26	IDAH0	210	7.26				
ILLINOIS	23502	5.22	1021	1276	8.01	2230	13092	2.63	344	2.63	389	389	2.63	29016	1365	4.70	1665	5.74	ILLINOIS	1665	5.74	ILLINOIS	1665	5.74	ILLINOIS	1665	5.74	ILLINOIS	1665	5.74	ILLINOIS	1665	5.74	ILLINOIS	1665	5.74	ILLINOIS	1665	5.74				
INDIANA	23167	5.22	733	915	6.52	1307	5920	2.67	158	2.67	194	194	2.67	19951	891	4.47	1109	5.56	INDIANA	1109	5.56	INDIANA	1109	5.56	INDIANA	1109	5.56	INDIANA	1109	5.56	INDIANA	1109	5.56	INDIANA	1109	5.56	INDIANA	1109	5.56				
IOWA	42331	6.02	442	553	6.89	838	1962	4.33	75	5.05	99	99	5.05	9985	527	5.28	652	6.53	IOWA	652	6.53	IOWA	652	6.53	IOWA	652	6.53	IOWA	652	6.53	IOWA	652	6.53	IOWA	652	6.53	IOWA	652	6.53				
KANSAS	31329	6.77	323	415	6.12	712	1866	6.12	80	4.18	78	78	4.18	8643	353	4.55	493	5.70	KANSAS	493	5.70	KANSAS	493	5.70	KANSAS	493	5.70	KANSAS	493	5.70	KANSAS	493	5.70	KANSAS	493	5.70	KANSAS	493	5.70				
KENTUCKY	18619	6.40	592	712	7.69	641	2752	3.85	106	4.65	128	128	4.65	12007	698	5.81	840	7.00	KENTUCKY	840	7.00	KENTUCKY	840	7.00	KENTUCKY	840	7.00	KENTUCKY	840	7.00	KENTUCKY	840	7.00	KENTUCKY	840	7.00	KENTUCKY	840	7.00				
LOUISIANA	11135	7.74	566	706	9.08	774	2924	2.43	71	2.43	104	104	2.43	10698	637	5.95	810	7.57	LOUISIANA	810	7.57	LOUISIANA	810	7.57	LOUISIANA	810	7.57	LOUISIANA	810	7.57	LOUISIANA	810	7.57	LOUISIANA	810	7.57	LOUISIANA	810	7.57				
MAINE	4183	5.13	140	170	6.23	262	684	2.92	21	3.07	21	21	3.07	3412	160	4.69	191	5.60	MAINE	191	5.60	MAINE	191	5.60	MAINE	191	5.60	MAINE	191	5.60	MAINE	191	5.60	MAINE	191	5.60	MAINE	191	5.60				
MARYLAND	8164	4.78	273	328	5.74	1485	5933	3.91	232	3.91	271	271	3.91	11644	505	4.34	599	5.14	MARYLAND	599	5.14	MARYLAND	599	5.14	MARYLAND	599	5.14	MARYLAND	599	5.14	MARYLAND	599	5.14	MARYLAND	599	5.14	MARYLAND	599	5.14				
MASSACHUSETTS	2960	3.43	182	219	4.13	1683	8158	2.48	202	2.48	226	226	2.48	13467	384	2.85	445	3.30	MASSACHUSETTS	445	3.30	MASSACHUSETTS	445	3.30	MASSACHUSETTS	445	3.30	MASSACHUSETTS	445	3.30	MASSACHUSETTS	445	3.30	MASSACHUSETTS	445	3.30	MASSACHUSETTS	445	3.30				
MICHIGAN	31503	5.35	924	1112	6.44	1794	11030	2.57	283	2.57	311	311	2.57	28298	1207	4.27	1423	5.03	MICHIGAN	1423	5.03	MICHIGAN	1423	5.03	MICHIGAN	1423	5.03	MICHIGAN	1423	5.03	MICHIGAN	1423	5.03	MICHIGAN	1423	5.03	MICHIGAN	1423	5.03				
MINNESOTA	37239	3.51	351	431	4.40	1421	3809	4.62	176	4.62	210	210	4.62	13603	527	3.87	641	4.71	MINNESOTA	641	4.71	MINNESOTA	641	4.71	MINNESOTA	641	4.71	MINNESOTA	641	4.71	MINNESOTA	641	4.71	MINNESOTA	641	4.71	MINNESOTA	641	4.71				
MISSISSIPPI	21818	6.57	468	736	9.71	639	1502	5.25	79	5.25	91	91	5.25	7861	547	6.96	708	9.01	MISSISSIPPI	708	9.01	MISSISSIPPI	708	9.01	MISSISSIPPI	708	9.01	MISSISSIPPI	708	9.01	MISSISSIPPI	708	9.01	MISSISSIPPI	708	9.01	MISSISSIPPI	708	9.01				
MISSOURI	31018	6.36	672	844	7.99	861	4559	2.61	119	2.61	137	137	2.61	15127	791	5.23	981	6.49	MISSOURI	981	6.49	MISSOURI	981	6.49	MISSOURI	981	6.49	MISSOURI	981	6.49	MISSOURI	981	6.49	MISSOURI	981	6.49	MISSOURI	981	6.49				
MONTANA	11581	7.97	204	256	10.01	252	328	2.44	8	2.44	9	9	2.44	2886	245	7.35	265	9.18	MONTANA	265	9.18	MONTANA	265	9.18	MONTANA	265	9.18	MONTANA	265	9.18	MONTANA	265	9.18	MONTANA	265	9.18	MONTANA	265	9.18				
NEBRASKA	23130	4.43	221	278	5.57	279	843	2.85	24	2.85	26	26	2.85	5836	242	4.20	304	5.21	NEBRASKA	304	5.21	NEBRASKA	304	5.21	NEBRASKA	304	5.21	NEBRASKA	304	5.21	NEBRASKA	304	5.21	NEBRASKA	304	5.21	NEBRASKA	304	5.21				
NEVADA	5775	17.08	112	129	7.55	162	562	2.0	20	3.56	21	21	3.56	2270	132	5.81	150	6.61	NEVADA	150	6.61	NEVADA	150	6.61	NEVADA	150	6.61	NEVADA	150	6.61	NEVADA	150	6.61	NEVADA	150	6.61	NEVADA	150	6.61				
NEW HAMPSHIRE	2733	3.86	88	108	4.74	199	520	2.88	15	2.88	16	16	2.88	2799	103	3.68	124	4.43	NEW HAMPSHIRE	124	4.43	NEW HAMPSHIRE	124	4.43	NEW HAMPSHIRE	124	4.43	NEW HAMPSHIRE	124	4.43	NEW HAMPSHIRE	124	4.43	NEW HAMPSHIRE	124	4.43	NEW HAMPSHIRE	124	4.43				
NEW JERSEY	2377	3.19	164	164	3.81	1702	11285	3.53	398	3.53	449	449	3.53	15585	535	3.43	613	3.93	NEW JERSEY	613	3.93	NEW JERSEY	613	3.93	NEW JERSEY	613	3.93	NEW JERSEY	6														

Fatal and Injury Accident Rates, 1967

TABLE FTS-3

(Rates are per 100 million Vehicle Miles)

NOVEMBER 1968

Fatalities, Fatal Accidents, and Travel, 1967 Subtotal—All State Highways†

STATE	RURAL ACCIDENTS						URBAN ACCIDENTS						TOTAL					
	VEHICLE MILES (MILLIONS)		FATAL ACCIDENTS		FATALITIES		VEHICLE MILES (MILLIONS)		FATAL ACCIDENTS		FATALITIES		VEHICLE MILES (MILLIONS)		FATAL ACCIDENTS		FATALITIES	
	(1)	(2)	(3)	(4)	(5)	(6)	(7)	(8)	(9)	(10)	(11)	(12)	(13)	(14)	(15)	(16)	(17)	(18)
ALABAMA	5241	6866	497	7.24	628	9.15	769	2765	142	5.14	158	5.71	9631	639	6.63	786	8.16	
ALASKA	3385	411	27	6.57	29	7.06	48	136	5	3.68	6	4.41	547	32	5.85	35	6.40	
ARIZONA	5278	4065	248	6.10	293	7.21	163	937	37	3.95	42	4.48	5002	295	5.70	335	6.70	
ARKANSAS	13672	1741	367	6.39	477	8.31	562	1634	64	2.14	55	2.47	7375	414	5.61	532	7.21	
CALIFORNIA	12444	21720	1114	5.13	1426	6.57	2012	30593	654	2.14	756	2.47	52313	1768	3.38	2182	4.17	
COLORADO	8171	6471	239	5.47	304	6.95	505	2675	91	3.68	101	4.08	6846	330	4.82	405	5.92	
CONNECTICUT	2259	2945	104	3.53	122	4.14	1556	6214	161	2.59	181	2.91	9159	265	2.89	303	3.31	
DELAWARE	1857	1353	75	5.54	82	6.06	290	1179	38	3.22	40	3.99	2532	113	4.46	122	4.82	
FLORIDA	16157	12298	825	6.35	913	7.42	9867	1047	266	2.70	294	2.98	22165	1047	4.72	1207	5.45	
GEORGIA	16281	11037	781	7.47	1046	9.48	1113	4356	94	2.16	104	2.39	15393	919	5.97	1150	7.47	
HAWAII	1012	830	46	5.54	57	6.87	99	815	31	3.80	36	4.42	1645	77	4.68	93	5.65	
IDAH0	4857	2220	137	6.17	168	7.57	110	324	11	3.40	11	3.40	2544	148	5.82	179	7.04	
ILLINOIS	13575	14991	996	6.64	1248	8.32	2934	16155	433	2.68	490	3.03	31146	1429	4.59	1738	5.58	
INDIANA	10318	12276	637	5.19	810	6.60	982	5402	145	2.68	176	3.26	17678	782	4.42	986	5.58	
IOWA	9691	6581	302	4.59	396	6.02	639	1700	72	4.24	95	5.00	8281	374	4.52	481	5.81	
KANSAS	10169	5846	264	4.85	344	6.32	491	1520	57	3.75	63	4.14	5966	321	4.61	407	5.84	
KENTUCKY	23813	10050	624	6.21	746	7.42	959	3350	116	3.46	138	4.17	13400	740	5.52	884	6.60	
LOUISIANA	14888	8379	609	7.27	752	8.97	774	3298	79	2.40	121	3.67	11677	688	5.89	873	7.48	
MAINE	10963	3584	161	4.49	194	5.41	589	975	25	2.56	26	2.67	4559	186	4.08	220	4.83	
MARYLAND	4275	5921	263	4.44	312	5.27	994	5608	215	3.83	252	4.49	11529	478	4.15	564	4.89	
MASSACHUSETTS	1964	4395	149	3.39	183	4.16	1372	7725	207	2.69	302	3.02	12120	357	2.95	416	3.63	
MICHIGAN	7889	10792	577	5.35	707	6.55	1319	10092	278	2.74	302	2.99	20884	854	4.09	1009	4.83	
MINNESOTA	12491	7262	262	3.61	335	4.61	973	3762	144	3.83	168	4.47	11024	406	3.68	503	4.56	
MISSISSIPPI	10187	5405	436	8.07	580	10.73	497	1335	70	5.24	81	6.07	6740	506	7.51	661	9.81	
MISSOURI	30797	10675	678	6.35	852	7.98	983	4135	130	2.52	149	2.88	15840	808	5.10	1001	6.32	
MONTANA	11581	2558	204	7.97	256	10.01	252	328	8	2.44	9	2.74	2886	212	7.35	265	9.18	
NEBRASKA	9651	4362	183	4.20	231	5.30	206	772	23	2.98	25	3.24	5134	206	4.01	256	4.99	
NEVADA	1644	1644	108	6.57	122	7.42	97	417	12	2.88	13	3.12	2061	120	5.82	135	6.55	
NEW HAMPSHIRE	3617	2411	96	3.98	117	4.85	667	688	19	2.76	20	2.91	3099	115	3.71	137	4.42	
NEW JERSEY	1283	4382	146	3.33	174	3.97	1135	11164	309	2.77	349	3.13	15546	455	2.93	523	3.36	
NEW MEXICO	11687	3629	254	7.00	318	8.76	638	1439	85	5.91	93	6.46	5068	339	6.69	411	8.11	
NEW YORK	12439	13251	722	5.45	876	6.61	2880	18931	281	1.48	322	1.70	32182	1003	3.12	1198	3.72	
NORTH CAROLINA	70783	17102	1214	7.10	1459	8.53	2760	5056	181	3.58	194	3.84	22158	1395	6.30	1653	7.46	
NORTH DAKOTA	6578	1752	80	4.57	103	5.88	84	186	8	4.30	9	4.84	1938	88	4.54	112	5.78	
OHIO	16688	16557	927	5.60	1116	6.74	2328	12087	424	3.51	459	3.80	28644	1351	4.72	1575	5.50	
OKLAHOMA	11610	7202	330	4.58	430	5.97	805	2721	98	3.60	115	4.23	9923	428	4.31	545	5.49	
OREGON	8929	4777	284	5.95	355	7.43	457	2353	67	2.85	76	3.23	7130	351	4.92	431	6.04	
PENNSYLVANIA	38924	21253	1049	4.94	1272	5.99	5144	16343	573	3.51	626	3.83	37596	1622	4.31	1898	5.05	
RHODE ISLAND	651	625	32	5.12	37	5.92	586	2278	35	1.54	43	1.89	2903	67	2.31	80	2.76	
SOUTH CAROLINA	30402	9291	566	6.09	718	7.73	3613	2993	140	4.68	158	5.28	12284	706	5.75	876	7.13	
SOUTH DAKOTA	9123	2306	107	4.27	134	5.35	122	250	12	4.62	13	5.00	2766	119	4.30	147	5.31	
TENNESSEE	8814	7729	570	7.37	708	9.16	825	3753	180	4.80	215	5.73	11482	750	6.53	923	8.04	
TEXAS	61281	24811	1930	6.17	1934	7.88	3333	17928	542	3.02	629	3.51	42739	2072	4.85	2583	6.04	
UTAH	6372	2491	117	4.70	151	6.06	438	1911	59	3.90	64	4.24	4002	176	4.40	215	5.37	
VERMONT	2260	1464	83	5.67	93	6.35	88	235	5	2.13	5	2.13	1699	88	5.18	98	5.77	
VIRGINIA	8304	11178	562	5.03	710	6.15	930	4466	148	3.31	171	4.66	15644	710	4.54	881	5.63	
WASHINGTON	5951	4696	240	5.11	288	6.13	857	3948	163	4.24	185	4.81	8544	403	4.72	473	5.56	
WEST VIRGINIA	4979	4359	291	6.68	347	7.96	318	1129	67	5.93	75	6.64	5488	358	6.52	422	7.69	
WISCONSIN	11420	8604	449	5.22	548	6.37	338	3412	132	3.87	142	4.16	12016	581	4.84	690	5.74	
WYOMING	5644	1792	92	5.13	115	6.42	80	172	8	4.65	9	5.23	1964	100	5.09	124	6.31	
DIST. OF COL.	0	0	0	.00	0	.00	137	1372	63	4.59	73	5.32	1372	63	4.59	73	5.32	
TOTAL	620361	360040	20654	5.74	25636	7.12	53024	243224	7190	2.96	8160	3.35	603264	27844	4.62	33796	5.60	

† Totals slightly exceed the sum of the data for the component highway systems since a few frontage roads, in the five States indicated, have not been assigned to a specific highway system.

Fatalities, Fatal Accidents, and Travel, 1967

Total—All Highways

NOVEMBER 1968

(Rates are per 100 million Vehicle Miles)

TABLE FIT-1

STATE	RURAL						URBAN						TOTAL				STATE	
	HIGHWAY MILES (1)	VEHICLE MILES (MILLIONS) (2)	FATAL ACCIDENTS		FATALITIES		HIGHWAY MILES (7)	VEHICLE MILES (MILLIONS) (8)	FATAL ACCIDENTS		FATALITIES		VEHICLE MILES (MILLIONS) (13)	FATAL ACCIDENTS		FATALITIES		
			NUMBER (3)	RATE (4)	NUMBER (5)	RATE (6)			NUMBER (9)	RATE (10)	NUMBER (11)	RATE (12)		NUMBER (14)	RATE (15)	NUMBER (16)		RATE (17)
ALABAMA	66573	8980	629	7.00	776	8.64	10413	6042	289	4.78	315	5.21	15022	918	6.11	1091	7.26	ALABAMA
ALASKA	6290	518	30	5.79	32	6.18	292	355	12	3.38	14	3.94	873	42	4.81	46	5.27	ALASKA
ARIZONA	35594	4911	347	7.07	408	8.31	5249	4304	155	3.60	165	3.83	9215	502	5.45	573	6.22	ARIZONA
ARKANSAS	68720	6667	417	6.25	537	8.05	7614	3045	91	2.99	102	3.35	9712	508	5.23	639	6.58	ARKANSAS
CALIFORNIA	121568	32947	1873	5.68	2315	7.03	41183	70871	2342	3.30	2568	3.62	103818	4215	4.06	4883	4.70	CALIFORNIA
COLORADO 1/	74454	5621	311	5.53	392	6.97	6351	5022	179	3.56	195	3.88	10643	490	4.60	587	5.52	COLORADO
CONNECTICUT	6040	3192	117	3.67	136	4.26	11940	10822	284	2.62	309	2.86	14014	401	2.86	445	3.18	CONNECTICUT
DELAWARE	3528	1435	78	5.44	86	5.99	1322	1248	44	3.53	47	3.77	2683	122	4.55	133	4.96	DELAWARE
FLORIDA	63428	18721	1123	6.00	1304	6.97	19470	14045	424	3.02	472	3.36	32766	1547	4.72	1776	5.42	FLORIDA
GEORGIA	84876	14054	1103	7.85	1370	9.75	12178	10167	217	2.13	233	2.29	24221	1320	5.45	1603	6.62	GEORGIA
HAWAII	2482	1234	55	4.46	68	5.51	932	1487	62	4.17	70	4.71	2721	117	4.30	138	5.07	HAWAII
IDAHO	51049	3194	197	6.17	236	7.39	2540	902	40	4.43	40	4.43	4096	237	5.79	276	6.74	IDAHO
ILLINOIS 1/	103278	20155	1259	6.25	1559	7.74	25221	29703	845	2.84	934	3.14	49858	2104	4.22	2493	5.00	ILLINOIS
INDIANA	78547	15284	934	6.11	1131	7.40	13158	12115	386	3.19	439	3.62	27399	1320	4.82	1570	5.73	INDIANA
IOWA	100905	8989	506	5.63	623	6.93	11499	4484	169	3.77	193	4.30	13473	675	5.01	816	6.06	IOWA
KANSAS	123673	7943	391	4.92	494	6.22	9551	4372	150	3.43	170	3.89	12315	541	4.39	664	5.39	KANSAS
KENTUCKY	65442	11360	694	6.11	822	7.24	4762	5266	181	3.44	206	3.91	16626	875	5.26	1028	6.18	KENTUCKY
LOUISIANA	41961	9051	693	7.66	845	9.34	9799	5588	272	4.87	372	6.66	14639	965	6.59	1217	8.31	LOUISIANA
MAINE	19105	3862	184	4.76	223	5.77	2163	1362	36	2.64	38	2.79	5224	220	4.21	261	5.00	MAINE
MARYLAND	20555	9412	322	3.42	379	4.03	4953	8411	386	4.59	428	5.09	17823	708	3.97	807	4.53	MARYLAND
MASSACHUSETTS	8972	6159	228	3.70	279	4.53	18672	15610	529	3.39	586	3.75	21769	757	3.48	865	3.97	MASSACHUSETTS
MICHIGAN	95369	21720	1163	5.35	1391	6.40	18526	23334	671	2.88	732	3.14	45054	1834	4.07	2123	4.71	MICHIGAN
MINNESOTA	112761	11091	514	4.63	634	5.72	14224	7570	293	3.87	328	4.33	18661	807	4.32	962	5.16	MINNESOTA
MISSISSIPPI	59764	7011	580	8.27	742	10.58	5761	2810	155	5.52	181	6.44	9821	735	7.48	923	9.40	MISSISSIPPI
MISSOURI	100450	12542	777	6.20	968	7.72	13835	11235	315	2.80	347	3.09	23777	1092	4.59	1315	5.53	MISSOURI
MONTANA	73521	3292	241	7.32	297	9.02	2169	788	19	2.41	22	2.79	4080	260	6.37	319	7.82	MONTANA
NEBRASKA	97591	5999	298	4.97	369	6.15	5752	2708	67	2.47	76	2.81	8707	365	4.19	445	5.11	NEBRASKA
NEVADA	45119	1830	124	6.78	142	7.76	1679	1232	37	3.00	39	3.17	3062	161	5.26	181	5.91	NEVADA
NEW HAMPSHIRE	10428	2523	102	4.04	123	4.88	4227	1127	35	3.11	37	3.28	3650	137	3.75	160	4.38	NEW HAMPSHIRE
NEW JERSEY	14491	9925	257	2.59	294	2.96	18692	25648	783	3.05	874	3.41	35573	1040	2.92	1168	3.28	NEW JERSEY
NEW MEXICO 1/	62562	4014	271	6.75	337	8.40	3789	2107	103	4.89	113	5.36	6121	374	6.11	450	7.35	NEW MEXICO
NEW YORK	80971	23967	1581	6.60	1819	7.59	23426	36764	1014	2.76	1116	3.04	60731	2595	4.27	2935	4.83	NEW YORK
NORTH CAROLINA	72766	17137	1214	7.08	1459	8.51	12248	7492	268	3.58	285	3.80	24629	1482	6.02	1744	7.08	NORTH CAROLINA
NORTH DAKOTA	104526	2844	134	4.71	171	6.01	2637	600	27	4.50	30	5.00	3444	161	4.67	201	5.84	NORTH DAKOTA
OHIO	85343	23602	1307	5.54	1565	6.63	22443	26120	884	3.38	956	3.66	49722	2191	4.41	2521	5.07	OHIO
OKLAHOMA	94645	8889	441	4.96	555	6.24	12308	6250	280	4.48	320	5.12	15139	721	4.76	875	5.78	OKLAHOMA
OREGON	82907	6869	423	6.16	515	7.50	5422	4696	132	2.81	142	3.02	11565	555	4.80	657	5.68	OREGON
PENNSYLVANIA	90657	25295	1141	4.51	1370	5.42	22695	26828	888	3.31	965	3.60	52123	2029	3.89	2335	4.48	PENNSYLVANIA
RHODE ISLAND	1211	766	43	5.61	48	6.27	3672	3395	53	1.56	61	1.80	4161	96	2.31	109	2.62	RHODE ISLAND
SOUTH CAROLINA	53085	9753	589	6.04	741	7.60	5534	3333	154	4.62	172	5.16	13086	743	5.68	913	6.98	SOUTH CAROLINA
SOUTH DAKOTA	80788	3460	163	4.71	198	5.72	2697	738	20	2.71	26	3.52	4198	183	4.36	224	5.34	SOUTH DAKOTA
TENNESSEE	68854	10181	718	7.05	878	8.62	8619	7821	325	4.16	372	4.76	18002	1043	5.79	1250	6.94	TENNESSEE
TEXAS	198891	27284	1718	6.30	2183	8.00	39046	31718	1060	3.34	1184	3.73	59002	2778	4.71	3367	5.71	TEXAS
UTAH	26750	2992	135	4.51	173	5.78	3994	2268	96	4.23	101	4.45	5260	231	4.39	274	5.21	UTAH
VERMONT	13090	1802	109	6.05	124	6.88	785	463	8	1.73	8	1.73	2265	117	5.17	132	5.83	VERMONT
VIRGINIA	52888	14894	752	5.05	935	6.28	6893	7747	253	3.27	288	3.72	22641	1005	4.44	1223	5.40	VIRGINIA
WASHINGTON	56041	9049	528	5.83	612	6.76	11932	8692	233	2.68	262	3.01	17741	761	4.29	874	4.93	WASHINGTON
WEST VIRGINIA	33238	5530	369	6.67	437	7.90	3277	2321	97	4.18	110	4.74	7851	466	5.94	547	6.97	WEST VIRGINIA
WISCONSIN	88580	11269	724	6.42	889	7.89	12513	9662	243	2.52	258	2.67	20931	967	4.62	1147	5.48	WISCONSIN
WYOMING 1/	89659	2080	101	4.86	124	5.96	1148	502	18	3.59	19	3.78	2582	119	4.61	143	5.54	WYOMING
DIST. OF COL.	0	0	0	.00	0	.00	1083	2643	115	4.35	131	4.96	2643	115	4.35	131	4.96	DIST. OF COL.
TOTAL	3193986	481299	28008	5.82	34108	7.09	510388	483833	15739	3.25	17451	3.61	965132	43747	4.53	51559	5.34	TOTAL

Fatal Accidents and Travel

1/ Totals slightly exceed the sum of the data for the component highway systems since a few frontage roads, in the five States indicated, have not been assigned to a specific highway system.

25

Injuries, Injury Accidents, and Travel, 1967 Interstate System (Final)

NOVEMBER 1968

(Rates are per 100 million Vehicle Miles)

TABLE 10-1

STATE	RURAL										URBAN										TOTAL										
	HIGHWAY MILES		VEHICLE MILES (MILLIONS)		INJURY ACCIDENTS		NON-FATAL INJURIES/		RATE		VEHICLE MILES (MILLIONS)		INJURY ACCIDENTS		NON-FATAL INJURIES/		RATE		VEHICLE MILES (MILLIONS)		INJURY ACCIDENTS		NON-FATAL INJURIES/		RATE						
	(1)	(2)	(3)	(4)	(5)	(6)	(7)	(8)	(9)	(10)	(11)	(12)	(13)	(14)	(15)	(16)	(17)	(18)	(19)	(20)	(21)	(22)	(23)	(24)	(25)	(26)					
ALABAMA	407	837	191	22.82	380	45.40	29	31.93	38	0.00	119	50	42.02	956	229	23.95	430	44.98	549	1598	838	52.44	1500	1376	109.99	2849	1677	58.86	2876	100.95	
ALASKA	0	0	0	0.00	0	0.00	0	0.00	0	0.00	0	0	0.00	0	0	0.00	0	0.00	397	1630	354	21.72	1584	97.18	340	3.00	594	61.74	1814	61.74	
ARIZONA	434	853	348	40.80	636	76.56	35	50.6	506	152.27	331	768	232.02	1184	852	71.96	1404	118.58	5	16	30	187.50	1584	265	222	145.76	265	224.58	224	224.58	
ARKANSAS	285	629	168	26.71	321	51.03	47	28.7	215	74.91	287	370	128.92	916	383	41.81	691	75.64	272	397	270	68.01	502	126.45	16	1.2	288	67.92	529	124.76	
CALIFORNIA	717	2986	1517	50.80	2909	97.42	320	62.42	6312	114.24	10112	1147	102.10	13098	7829	59.77	13233	101.03	680	1213	701	57.79	1166	1439	77.41	1083	4.85	1775	75.15		
COLORADO	680	1213	701	28.84	239	44.18	128	50.91	927	70.15	1821	1536	84.35	2362	1083	46.85	1775	151.15	82	541	156	34.59	32	65.31	161	103.21	128	94.15	193	94.15	
CONNECTICUT	0	49	17	34.59	32	65.31	15	156	111	71.15	156	161	103.21	205	128	62.42	193	94.15	549	1598	838	52.44	1500	1376	109.99	2849	1677	58.86	2876	100.95	
DELAWARE	0	0	0	0.00	0	0.00	0	0.00	0	0.00	0	0	0.00	0	0	0.00	0	0.00	397	1630	354	21.72	1584	97.18	340	3.00	594	61.74	1814	61.74	
FLORIDA	549	1598	838	52.44	1500	93.87	105	67.07	839	67.07	1251	1376	109.99	2849	1677	58.86	2876	100.95	272	397	270	68.01	502	126.45	16	1.2	288	67.92	529	124.76	
GEORGIA	621	2365	938	39.66	1770	74.84	194	40.94	3179	77.65	4094	5564	135.91	6459	4117	63.74	7334	113.55	5	16	30	187.50	1584	265	222	145.76	265	224.58	224	224.58	
HAWAII	5	16	30	187.50	43	268.75	6	102	142	139.22	102	222	217.65	118	142	139.22	222	217.65	272	397	270	68.01	502	126.45	16	1.2	288	67.92	529	124.76	
IDAHO	272	397	270	68.01	502	126.45	16	1.2	288	67.92	529	124.76	109.99	2849	1677	58.86	2876	100.95	621	2365	938	39.66	1770	74.84	194	40.94	3179	77.65	4094	5564	135.91
ILLINOIS	621	2365	938	39.66	1770	74.84	194	40.94	3179	77.65	4094	5564	135.91	6459	4117	63.74	7334	113.55	272	397	270	68.01	502	126.45	16	1.2	288	67.92	529	124.76	
INDIANA	549	1598	838	52.44	1500	93.87	105	67.07	839	67.07	1251	1376	109.99	2849	1677	58.86	2876	100.95	621	2365	938	39.66	1770	74.84	194	40.94	3179	77.65	4094	5564	135.91
IOWA	443	1346	321	23.85	575	39.90	55	203	122	60.10	191	94.09	1549	1549	443	28.60	728	47.00	272	397	270	68.01	502	126.45	16	1.2	288	67.92	529	124.76	
KANSAS	532	810	406	50.12	775	93.68	91	310	370	104.52	1120	538	173.55	1313	443	28.60	728	47.00	532	810	406	50.12	775	93.68	91	310	370	104.52	1120	538	173.55
KENTUCKY	358	1094	438	40.04	854	73.06	63	575	552	96.00	863	150.09	1669	1669	990	59.32	1717	102.88	217	2986	1517	50.80	2909	97.42	320	62.42	6312	114.24	1083	46.85	
LOUISIANA	217	618	279	45.15	569	92.07	63	473	135	28.54	215	45.45	1091	1091	414	37.95	784	71.86	621	2365	938	39.66	1770	74.84	194	40.94	3179	77.65	4094	5564	135.91
MAINE	258	495	235	47.47	408	82.42	18	63	67	106.35	105	166.67	558	558	302	54.12	513	91.94	258	495	235	47.47	408	82.42	18	63	67	106.35	105	166.67	
MARYLAND	146	788	528	67.01	907	113.10	130	1990	791	39.75	1343	67.49	2718	2718	1319	47.48	2250	80.99	146	788	528	67.01	907	113.10	130	1990	791	39.75	1343	67.49	
MASSACHUSETTS	185	1047	280	26.74	408	38.97	147	1288	813	33.12	1455	112.97	2335	2335	1093	46.81	1863	79.79	185	1047	280	26.74	408	38.97	147	1288	813	33.12	1455	112.97	
MICHIGAN	602	2575	1992	77.36	3460	134.37	233	2540	1669	65.71	2696	104.14	5115	5115	3661	71.57	1203	35	602	2575	1992	77.36	3460	134.37	233	2540	1669	65.71	2696	104.14	
MINNESOTA	261	371	123	32.98	245	65.68	97	751	630	83.89	1007	134.09	1124	1124	753	66.99	1252	111.39	261	371	123	32.98	245	65.68	97	751	630	83.89	1007	134.09	
MISSISSIPPI	324	517	106	20.50	194	37.52	38	118	81	68.64	135	116.41	635	635	187	29.45	329	51.81	324	517	106	20.50	194	37.52	38	118	81	68.64	135	116.41	
MISSOURI	503	1926	560	29.08	1012	52.54	104	1423	1150	80.82	1903	133.73	3349	3349	1710	51.06	2915	87.04	503	1926	560	29.08	1012	52.54	104	1423	1150	80.82	1903	133.73	
MONTANA	56	231	62	26.84	90	38.96	119	1771	1118	63.13	2001	112.99	2002	2002	1180	58.94	2091	104.45	56	231	62	26.84	90	38.96	119	1771	1118	63.13	2001	112.99	
NEBRASKA	525	792	307	38.76	598	75.51	27	140	126	90.00	216	154.29	932	932	433	46.46	814	87.34	525	792	307	38.76	598	75.51	27	140	126	90.00	216	154.29	
NEVADA	683	3020	1832	60.66	3409	112.88	377	5424	1025	18.20	1859	34.27	8445	8445	2857	33.83	5268	62.39	683	3020	1832	60.66	3409	112.88	377	5424	1025	18.20	1859	34.27	
NEW HAMPSHIRE	368	1311	385	29.37	717	54.69	50	350	217	62.00	353	100.86	1661	1661	602	36.24	1070	64.42	368	1311	385	29.37	717	54.69	50	350	217	62.00	353	100.86	
NORTH CAROLINA	362	334	81	24.25	136	40.72	9	11	7	63.64	15	136.36	345	345	88	25.51	151	43.77	362	334	81	24.25	136	40.72	9	11	7	63.64	15	136.36	
NORTH DAKOTA	814	3682	1502	40.79	2740	74.42	264	3353	1895	56.52	2915	86.94	7053	7053	3397	48.29	5655	80.38	814	3682	1502	40.79	2740	74.42	264	3353	1895	56.52	2915	86.94	
OHIO	487	1169	189	16.17	401	34.30	106	682	3012	441.64	597	87.54	1851	1851	3201	172.93	998	53.92	487	1169	189	16.17	401	34.30	106	682	3012	441.64	597	87.54	
OKLAHOMA	502	1344	399	29.69	710	52.83	75	693	340	49.66	509	73.45	2037	2037	739	36.28	1219	59.84	502	1344	399	29.69	710	52.83	75	693	340	49.66	509	73.45	
OREGON	834	3613	1490	41.24	2340	64.77	180	2205	1611	73.06	2549	115.60	5818	5818	3101	53.30	4889	84.03	834	3613	1490	41.24	2340	64.77	180	2205	1611	73.06	2549	115.60	
PENNSYLVANIA	335	985	213	21.62	385	39.09	13	85	20	23.53	31	36.47	1070	1070	233	21.78	416	38.88	335	985	213	21.62	385	39.09	13	85	20	23.53	31	36.47	
RHODE ISLAND	325	398	133	33.42	240	60.30	13	18	13	72.22	21	116.67	416	416	146	35.10	261	62.74	325	398	133	33.42	240	60.30	13	18	13	72.22	21	116.67	
SOUTH CAROLINA	335	1033	306	29.62	587	56.82	94	937	338	36.07	494	52.72	1970	1970	644	32.69	1081	54.87	335	1033	306	29.62	587	56.82	94	937	338	36.07	494	52.72	
SOUTH DAKOTA	1458	3018	1338	64.33	2322	76.94	512	6036	3927	6																					

Injuries, Injury Accidents, and Travel, 1967 Traveled Way Interstate System†

NOVEMBER 1968

(Rates are per 100 million Vehicle Miles)

TABLE IT-31

STATE	RURAL										URBAN										TOTAL			
	HIGHWAY MILES		VEHICLE MILES (MILLIONS)		INJURY ACCIDENTS		NON-FATAL INJURIES/		HIGHWAY MILES		VEHICLE MILES (MILLIONS)		INJURY ACCIDENTS		NON-FATAL INJURIES/		VEHICLE MILES (MILLIONS)		INJURY ACCIDENTS		NON-FATAL INJURIES/		RATE	
	(1)	(2)	(3)	(4)	(5)	(6)	(7)	(8)	(9)	(10)	(11)	(12)	(13)	(14)	(15)	(16)	(17)	(18)	(19)	(20)	(21)	(22)	(23)	(24)
ALABAMA	340	860	752	87.44	3019	351.05	100	721	1260	174.76	1872	259.64	1581	2012	127.26	4891	309.36	1581	2012	127.26	4891	309.36	0.00	0.00
ALASKA	0	0	0	0.00	0	0.00	0	0	0	0.00	0	0.00	0	0	0.00	0	0.00	0	0	0.00	0	0.00	0.00	0.00
ARIZONA	706	1354	360	26.55	840	62.04	42	207	396	191.30	612	295.65	1561	756	48.43	1452	93.02	1561	756	48.43	1452	93.02	93.02	93.02
ARKANSAS	171	383	297	77.55	606	150.22	10	38	13	34.21	23	60.53	421	310	74.84	629	149.41	421	310	74.84	629	149.41	149.41	149.41
CALIFORNIA	848	4309	2577	55.81	5072	117.71	284	4028	3662	90.91	5985	148.58	8337	6239	73.83	11057	132.63	8337	6239	73.83	11057	132.63	132.63	132.63
COLORADO	182	167	164	98.20	345	206.59	16	90	107	118.89	180	200.00	257	271	105.45	525	204.28	257	271	105.45	525	204.28	204.28	204.28
CONNECTICUT	25	162	50	30.86	118	72.84	37	398	366	113.67	532	133.67	560	416	74.29	650	116.07	560	416	74.29	650	116.07	116.07	116.07
DELAWARE	0	0	0	0.00	0	0.00	0	0	0	0.00	0	0.00	0	0	0.00	0	0.00	0	0	0.00	0	0.00	0.00	0.00
FLORIDA	464	1092	696	63.74	1282	117.40	128	799	1726	216.02	2684	335.92	1891	2422	128.08	3966	209.73	1891	2422	128.08	3966	209.73	209.73	209.73
GEORGIA	566	1322	566	42.81	2375	179.65	61	353	188	53.26	650	184.14	1675	754	45.01	3025	180.60	1675	754	45.01	3025	180.60	180.60	180.60
HAWAII	15	108	89	82.41	155	143.52	23	258	555	215.12	854	331.01	366	644	175.96	1009	275.68	366	644	175.96	1009	275.68	275.68	275.68
HAWAII	308	304	333	109.54	581	191.12	15	68	176	258.82	257	377.94	372	509	136.83	838	225.27	372	509	136.83	838	225.27	225.27	225.27
ILLINOIS	738	1678	2024	120.62	4070	242.55	127	772	1898	245.85	3178	411.66	2450	3222	160.08	7248	295.84	2450	3222	160.08	7248	295.84	295.84	295.84
INDIANA	386	1226	1478	120.55	2505	204.32	109	990	1798	181.62	2563	258.89	2216	3276	147.83	5068	228.70	2216	3276	147.83	5068	228.70	228.70	228.70
IOWA	162	211	193	91.47	316	149.76	9	84	245	291.67	370	440.48	295	438	148.47	686	232.54	295	438	148.47	686	232.54	232.54	232.54
KANSAS	152	216	117	54.17	245	113.43	18	78	245	292.31	369	243.08	614	345	117.35	614	208.84	614	345	117.35	614	208.84	208.84	208.84
KENTUCKY	298	676	612	90.53	1191	176.18	50	345	592	171.59	898	260.29	1021	1204	117.92	2089	204.60	1021	1204	117.92	2089	204.60	204.60	204.60
LOUISIANA	355	1179	1452	123.16	3109	263.70	80	568	424	74.65	801	141.02	1747	1876	107.38	3910	223.81	1747	1876	107.38	3910	223.81	223.81	223.81
MAINE	31	49	47	95.92	79	161.22	16	67	155	231.34	236	352.24	116	202	174.14	315	271.55	116	202	174.14	315	271.55	271.55	271.55
MARYLAND	29	154	160	103.90	309	200.65	50	513	1306	254.58	2224	433.53	667	1466	219.79	2533	379.76	667	1466	219.79	2533	379.76	379.76	379.76
MASSACHUSETTS	23	174	92	52.87	153	87.93	40	540	112	20.74	184	34.07	714	204	28.57	337	47.20	714	204	28.57	337	47.20	47.20	47.20
MICHIGAN	119	245	338	137.96	649	264.90	126	1414	1841	130.20	3103	219.45	1659	2179	131.34	3752	226.16	1659	2179	131.34	3752	226.16	226.16	226.16
MINNESOTA	476	566	341	60.25	529	93.46	121	800	323	40.37	637	79.62	1366	664	48.61	1166	85.36	664	664	48.61	1166	85.36	85.36	85.36
MISSISSIPPI	236	472	301	63.77	562	119.07	83	470	562	119.57	883	187.87	942	863	91.61	1445	153.40	942	863	91.61	1445	153.40	153.40	153.40
MISSOURI	449	963	772	80.17	1439	149.43	64	696	588	84.48	888	127.59	1659	1360	81.98	2327	140.27	1659	1360	81.98	2327	140.27	140.27	140.27
MONTANA	940	667	389	58.32	651	97.60	11	692	61	244.00	65	360.00	692	450	65.03	741	107.08	692	450	65.03	741	107.08	107.08	107.08
NEBRASKA	154	185	145	78.38	275	143.65	17	26	45	97.83	60	141.30	231	190	82.25	340	147.19	231	190	82.25	340	147.19	147.19	147.19
NEVADA	172	237	149	62.87	310	130.80	14	77	155	201.30	234	303.80	314	304	96.82	544	173.25	314	304	96.82	544	173.25	173.25	173.25
NEW HAMPSHIRE	31	59	53	89.93	66	111.86	10	37	0	0.00	0	0.00	96	53	53.21	66	68.75	96	53	53.21	66	68.75	68.75	68.75
NEW JERSEY	63	373	411	110.19	756	202.68	126	1853	3860	208.31	6313	340.69	2226	4271	191.87	7069	317.57	2226	4271	191.87	7069	317.57	317.57	317.57
NEW MEXICO	400	570	293	51.40	599	105.09	54	208	419	201.44	686	329.81	778	712	91.52	1285	165.17	778	712	91.52	1285	165.17	165.17	165.17
NEW YORK	118	221	298	134.84	530	239.82	85	738	706	95.66	1215	164.63	959	1004	104.69	1745	181.96	959	1004	104.69	1745	181.96	181.96	181.96
NORTH CAROLINA	357	1062	979	92.18	1838	173.07	56	338	728	215.38	1119	331.06	1400	1707	121.93	2957	211.21	1400	1707	121.93	2957	211.21	211.21	211.21
NORTH DAKOTA	204	118	56	47.46	100	84.75	5	22	104	472.73	152	690.91	140	160	114.29	252	180.00	140	160	114.29	252	180.00	180.00	180.00
OHIO	186	541	746	137.89	1434	265.06	169	1364	2670	195.75	4029	267.12	1905	3416	179.32	5463	286.77	1905	3416	179.32	5463	286.77	286.77	286.77
OKLAHOMA	161	266	47	17.87	92	34.59	46	222	326	146.85	593	267.12	488	373	76.43	685	140.37	488	373	76.43	685	140.37	140.37	140.37
OREGON	102	111	47	42.34	93	83.78	11	30	77	256.67	108	360.00	141	124	87.94	201	142.55	141	124	87.94	201	142.55	142.55	142.55
PENNSYLVANIA	480	1171	1585	135.70	2502	213.66	131	894	1951	218.23	3023	338.14	2065	3540	171.43	5525	267.55	2065	3540	171.43	5525	267.55	267.55	267.55
RHODE ISLAND	8	44	20	45.45	51	115.91	20	103	0	0.00	0	0.00	147	20	13.61	51	34.69	147	20	13.61	51	34.69	34.69	34.69
SOUTH CAROLINA	360	716	396	55.31	673	93.99	29	159	225	141.51	378	237.74	875	621	70.97	1051	120.11	875	621	70.97	1051	120.11	120.11	120.11
SOUTH DAKOTA	373	265	139	52.45	296	111.70	5	9	20	222.22	27	300.00	274	159	58.03	323	117.88	274	159	58.03	323	117.88	117.88	117.88
TENNESSEE	383	562	897	93.24	1556	161.75	111	667	1318	197.60	1873	280.81	1629	2215	135.97	3429	210.50	1629	2215	135.97	3429	210.50	210.50	210.50
TEXAS	850	1606	720	44.83	1251	77.90	205	1966	1029	52.34	1633	83.06	3572	1749	48.96	2884	80.74	3572	1749	48.96	2884	80.74	80.74	80.74
UTAH	609	982	558	56.82	1125	114.56	21	385	265	68.83	455	118.18	1367	823	60.20	1580	115.58	1367	823	60.20	1580	115.58	115.58	115.58
VERMONT	179	189	224	118.52	435	230.16	19	63	75	119.05	148	234.92	583	299	118.65	583	231.35	148	299	118.65	583	231.35	231.35	231.35
VIRGINIA	388	1056	426	40.34	719	68.09	64	643	660	102.64	968	180.54	1699	1086	63.92	1687	99.29	1699	1086	63.92	1687	99.29	99.29	99.29
WASHINGTON	376	857	839	97.90	1571	183.31	93	561	1093	194.83	1601	194.83	1418	1942	136.25	3172	223.70	1418	1942	136.25	3172	223.70	223.70	223.70
WEST VIRGINIA	344	523	538	102.87	807	154.30	37	192	278	144.79	417	217.19	715	816	114.13	1224	171.19	715	816	114.13	1224	171.19	171.19	171.19
WISCONSIN	64	132	128	66.37	256	193.94	7	9	5	55.56	5	55.56	141	133	94.33	261	185.11	141	133	94.33	261	185.11	185.11	185.11
WYOMING	402	321	269	83.80	520	161.99	7	16	34	212.50	49	306.25	337	303	89.91	569	168.84	337	303	89.91	569	168.84	168.84	168.84
DIST. OF COL.	0	0	0	0.00	0	0.00	0	0	0	0.00	0	0.00	0	0										

Injuries, Injury Accidents, and Travel, 1967

Other Federal-Aid Primary

NOVEMBER 1968

(Rates are per 100 million Vehicle Miles)

TABLE IT-3

STATE	RURAL						URBAN						TOTAL				STATE	
	HIGHWAY MILES (1)	VEHICLE MILES (MILLIONS) (2)	INJURY ACCIDENTS		NON-FATAL INJURIES ^{1/}		HIGHWAY MILES (7)	VEHICLE MILES (MILLIONS) (8)	INJURY ACCIDENTS		NON-FATAL INJURIES ^{1/}		VEHICLE MILES (MILLIONS) (13)	INJURY ACCIDENTS		NON-FATAL INJURIES ^{1/}		
			NUMBER (3)	RATE (4)	NUMBER (5)	RATE (6)			NUMBER (9)	RATE (10)	NUMBER (11)	RATE (12)		NUMBER (14)	RATE (15)	NUMBER (16)		RATE (17)
ALABAMA *	4590	379.3	3141	82.81	5639	148.67	508	1616	2916	180.45	4137	256.00	5409	6057	111.98	9776	180.74	ALABAMA
ALASKA	1596	305	478	156.72	777	254.75	32	101	392	388.12	583	577.23	406	870	214.29	1360	334.98	ALASKA
ARIZONA	1729	1174	768	65.42	1704	145.14	62	285	660	231.58	1056	370.53	1459	1428	97.88	2760	189.17	ARIZONA
ARKANSAS	3016	2596	1789	68.91	3589	138.25	256	923	441	47.78	734	79.52	3519	2230	63.37	4323	122.85	ARKANSAS
CALIFORNIA	6039	11374	8840	77.72	15756	138.53	1046	14412	14778	102.54	23594	163.71	25786	23618	91.59	39350	152.60	CALIFORNIA
COLORADO	3102	2033	1497	73.64	2647	130.20	333	1485	3172	213.60	4954	333.60	3518	4669	132.72	7601	216.06	COLORADO
CONNECTICUT	615	1160	1217	104.91	2085	179.74	351	1618	3342	206.55	5112	315.95	2778	4559	164.11	7197	259.07	CONNECTICUT
DELAWARE	466	985	530	53.81	926	94.01	121	706	1356	192.07	1842	260.91	1691	1886	111.53	2768	163.69	DELAWARE
FLORIDA	3181	4990	6921	138.70	12816	256.83	616	3777	7160	189.57	11787	312.07	9767	14081	160.61	24603	280.63	FLORIDA
GEORGIA	6423	5440	3260	59.93	13710	252.02	571	1798	833	46.33	3080	171.30	7238	4093	56.55	16790	231.97	GEORGIA
HAWAII	425	473	640	135.31	1077	227.70	46	402	980	243.78	1560	388.06	875	1620	185.14	2637	301.37	HAWAII
IDAHO	2566	1191	1344	112.85	2172	182.37	67	203	664	327.09	1012	498.52	1394	2008	144.05	3184	228.41	IDAHO
ILLINOIS	8237	8365	11202	133.92	21387	255.67	1413	6928	18809	271.49	29897	431.54	15293	30011	196.24	51284	335.34	ILLINOIS
INDIANA	3709	6007	5467	91.01	9376	156.08	513	2627	7587	288.81	10942	416.52	8634	13054	151.19	20318	235.33	INDIANA
IOWA	8565	4944	4311	87.20	7324	148.14	521	1362	3984	292.51	6007	441.04	6306	8295	131.54	13331	211.40	IOWA
KANSAS	6582	3760	2371	63.06	4615	122.74	349	1045	3117	298.28	4954	474.07	4805	5488	114.21	9569	199.15	KANSAS
KENTUCKY	3200	3860	3849	99.72	6985	180.96	290	1320	2728	206.67	3992	302.42	5180	6577	126.97	10977	211.91	KENTUCKY
LOUISIANA	2020	2554	2235	87.51	4457	174.51	252	1340	1300	97.01	2290	170.90	3894	3535	90.78	6747	173.27	LOUISIANA
MAINE	1495	1367	1289	94.29	2179	159.40	148	430	952	221.40	1448	336.74	1797	2241	124.71	3627	201.84	MAINE
MARYLAND	1285	2799	3029	108.22	5803	207.32	411	2200	4292	195.09	7162	325.55	4999	7321	146.45	12965	259.35	MARYLAND
MASSACHUSETTS *	1169	2418	3588	148.39	6485	268.20	779	4501	12841	285.29	21888	486.29	6919	16429	237.45	28373	410.07	MASSACHUSETTS
MICHIGAN	4864	6584	9579	145.49	17712	269.02	829	5667	13422	236.84	21408	377.77	12251	23001	187.75	39120	319.32	MICHIGAN
MINNESOTA	6349	5216	3160	60.58	6200	118.87	660	2064	9908	480.04	16373	793.27	7280	13068	179.51	22573	310.07	MINNESOTA
MISSISSIPPI	5207	3595	2202	61.25	3941	109.62	279	652	852	130.67	1386	212.58	4247	3054	71.91	5327	125.43	MISSISSIPPI
MISSOURI *	7105	5379	4349	80.85	7873	146.37	495	2017	3708	183.84	6610	327.71	7396	8057	108.94	14483	195.82	MISSOURI
MONTANA	4744	1357	1505	110.91	2530	186.44	129	224	538	240.18	790	352.68	1581	2043	129.22	3320	209.99	MONTANA
NEBRASKA	5153	2862	2107	73.62	3788	132.35	165	628	2269	361.31	3504	557.96	3490	4376	125.39	7292	208.94	NEBRASKA
NEVADA	1720	630	436	69.21	746	118.41	44	237	499	210.55	738	311.39	867	935	107.84	1484	171.16	NEVADA
NEW HAMPSHIRE	927	1094	1323	120.93	2075	189.67	98	295	857	290.51	1140	386.44	1389	2180	156.95	3215	231.46	NEW HAMPSHIRE
NEW JERSEY	889	2351	3488	148.36	6306	268.23	614	5317	15170	285.31	25856	486.29	7668	18658	243.32	32162	419.43	NEW JERSEY
NEW MEXICO	2730	1375	635	46.18	1275	92.73	164	519	1409	271.48	2277	438.73	1894	2044	107.92	3552	187.54	NEW MEXICO
NEW YORK	8184	8228	12873	156.45	22685	275.70	1936	11581	15439	133.31	27038	233.47	19809	28312	142.92	49723	251.01	NEW YORK
NORTH CAROLINA	3091	4202	3218	76.58	6087	144.86	449	1698	3656	215.31	5622	331.10	5900	6874	116.51	11709	198.46	NORTH CAROLINA
NORTH DAKOTA	4046	1103	544	49.32	967	87.67	58	147	312	212.24	430	292.52	1250	856	68.48	1397	111.76	NORTH DAKOTA
OHIO	5567	7965	9168	115.10	16467	206.74	1180	5483	10531	192.07	15843	288.95	13448	19699	146.48	32310	240.26	OHIO
OKLAHOMA *	6276	4581	2184	47.68	4548	99.28	435	1422	2382	167.51	3769	265.05	6003	4566	76.06	8317	138.55	OKLAHOMA
OREGON	3006	2251	2045	90.85	3741	166.19	259	1333	3934	295.12	5487	411.63	3584	5979	166.82	9228	257.48	OREGON
PENNSYLVANIA	5214	7785	9349	120.03	14601	187.46	1096	5908	10432	176.57	16240	274.88	13697	19781	144.42	30841	225.17	PENNSYLVANIA
RHODE ISLAND	112	237	495	208.86	1252	528.27	264	1139	1596	140.12	2793	245.22	1376	2091	151.96	4045	293.97	RHODE ISLAND
SOUTH CAROLINA	3784	4200	2447	58.26	4376	104.19	359	1383	2270	164.14	3554	256.98	5583	4717	84.49	7930	142.04	SOUTH CAROLINA
SOUTH DAKOTA	4935	1563	807	51.63	1455	93.09	85	195	450	230.77	638	327.18	1758	1257	71.50	2093	119.06	SOUTH DAKOTA
TENNESSEE	4678	4765	3974	83.40	6662	139.81	513	1976	3157	159.77	4733	239.52	6741	7131	105.79	11395	169.04	TENNESSEE
TEXAS	12304	11311	5861	51.82	9823	86.84	1499	6927	10411	150.30	15789	227.93	18238	16272	89.22	25612	140.43	TEXAS
UTAH	2188	790	524	66.33	963	121.90	189	419	1459	348.21	2431	580.19	1209	1983	164.02	3394	280.73	UTAH
VERMONT *	974	752	803	106.78	1406	186.97	57	141	160	113.48	282	200.00	893	963	107.84	1688	189.03	VERMONT
VIRGINIA	3018	4514	4699	104.10	7584	168.01	438	2179	4990	229.00	7242	332.35	6693	9689	144.76	14826	221.52	VIRGINIA
WASHINGTON	2740	2227	1989	89.31	3425	153.79	366	1305	3687	282.53	5612	430.04	3532	5676	160.70	9037	255.86	WASHINGTON
WEST VIRGINIA	1836	2030	2355	116.01	3533	174.04	172	719	1246	173.30	1869	259.94	2749	3601	130.99	5402	196.51	WEST VIRGINIA
WISCONSIN *	5115	5400	4820	89.26	1144	21.19	574	2230	12100	542.60	18428	826.37	7630	16920	221.76	19572	256.51	WISCONSIN
WYOMING	2691	813	670	82.41	1201	147.72	50	125	306	244.80	459	367.20	938	976	104.05	1660	176.97	WYOMING
DIST. OF COL.	0	0	0	.00	0	.00	109	1025	3507	342.15	5200	507.32	1025	3507	342.15	5200	507.32	DIST. OF COL.
TOTAL	189459	176752	165375	93.56	295875	167.40	22250	114034	232961	204.29	371572	325.84	290786	398336	136.99	667447	229.53	TOTAL

* Estimated in part by Bureau of Public Roads.

^{1/} Non-fatal injuries include those which result from fatal accidents, as well as those which result from non-fatal accidents.

Fatal and Injury Accident Rates, 1967

Injuries, Injury Accidents, and Travel, 1967

Federal-Aid Secondary—State

NOVEMBER 1968

(Rates are per 100 million Vehicle Miles)

TABLE III-5

STATE	RURAL						URBAN						TOTAL				STATE	
	HIGHWAY MILES (1)	VEHICLE MILES (MILLIONS) (2)	INJURY ACCIDENTS		NON-FATAL INJURIES ^{1/}		HIGHWAY MILES (7)	VEHICLE MILES (MILLIONS) (8)	INJURY ACCIDENTS		NON-FATAL INJURIES ^{1/}		VEHICLE MILES (MILLIONS) (13)	INJURY ACCIDENTS		NON-FATAL INJURIES ^{1/}		
			NUMBER (3)	RATE (4)	NUMBER (5)	RATE (6)			NUMBER (9)	RATE (10)	NUMBER (11)	RATE (12)		NUMBER (14)	RATE (15)	NUMBER (16)		RATE (17)
ALABAMA *	3804	1335	1196	89.59	2058	154.16	116	259	392	151.35	610	235.52	1594	1588	99.62	2668	167.38	ALABAMA
ALASKA	1789	106	244	230.19	390	367.92	16	35	165	471.43	250	714.29	141	409	290.07	640	453.90	ALASKA
ARIZONA	1767	499	528	105.81	900	180.36	16	48	168	350.00	288	600.00	547	696	127.24	1188	217.18	ARIZONA
ARKANSAS	9550	2075	1529	73.69	2866	138.12	194	318	147	46.23	249	78.30	2393	1676	70.04	3115	130.17	ARKANSAS
CALIFORNIA	3448	2457	2876	117.05	4911	199.88	169	344	1350	159.95	2008	237.91	3301	4226	128.02	6919	209.60	CALIFORNIA
COLORADO	4126	917	871	94.98	1456	158.78	64	144	327	227.08	506	351.39	1061	1198	112.91	1962	184.92	COLORADO
CONNECTICUT	895	864	917	106.13	1434	165.97	294	754	1382	183.29	2070	274.54	1618	2299	142.09	3504	216.56	CONNECTICUT
DELAWARE	1337	319	376	117.87	592	185.58	138	210	307	146.19	433	206.19	529	683	129.11	1025	193.76	DELAWARE
FLORIDA	10667	4293	6527	152.04	11354	264.48	866	2577	3935	152.70	6271	243.34	6870	10462	152.29	17625	256.55	FLORIDA
GEORGIA	8476	2506	1620	64.64	6830	272.55	224	514	221	43.00	868	168.87	3020	1841	60.96	7698	254.90	GEORGIA
HAWAII	567	233	376	161.37	595	255.36	24	53	126	237.74	204	384.91	286	502	175.52	799	279.37	HAWAII
IDAHO	1653	325	504	155.08	782	240.62	11	24	81	337.50	116	483.33	349	585	167.62	898	257.31	IDAHO
ILLINOIS	1779	1078	1466	135.99	2633	244.25	212	604	1566	259.27	2523	417.72	1682	3032	180.26	5156	306.54	ILLINOIS
INDIANA	5481	2831	2813	99.36	4778	168.77	215	623	1772	284.43	2549	409.15	3454	4585	132.74	7327	212.13	INDIANA
IOWA	0	0	0	.00	0	.00	0	0	0	.00	0	.00	0	0	.00	0	.00	IOWA
KANSAS	2807	574	350	60.98	650	113.24	14	23	9	39.13	24	104.35	597	359	60.13	674	112.90	KANSAS
KENTUCKY	13266	3410	3152	92.43	5587	163.84	239	480	961	200.21	1421	296.04	3890	4113	105.73	7008	180.15	KENTUCKY
LOUISIANA	8461	3412	3896	114.19	7052	206.68	199	542	542	100.00	970	178.97	3954	4438	112.24	8022	202.88	LOUISIANA
MAINE	2399	817	1011	123.75	1625	198.90	80	124	291	234.68	431	347.58	941	1302	138.36	2056	218.49	MAINE
MARYLAND	2216	1531	2131	139.19	3684	240.63	348	825	2216	268.61	3675	445.45	2356	4347	184.51	7359	312.35	MARYLAND
MASSACHUSETTS *	428	611	1205	197.22	1799	294.44	169	523	1538	294.07	2625	501.91	1134	2743	241.89	4424	390.12	MASSACHUSETTS
MICHIGAN *	2260	1351	2335	172.83	4184	309.70	119	417	1049	251.56	1639	393.05	1768	3384	191.40	5823	329.36	MICHIGAN
MINNESOTA	4056	1083	538	49.68	938	86.61	54	33	187	566.67	301	91.12	1116	725	64.96	1239	111.02	MINNESOTA
MISSISSIPPI	4327	803	407	50.68	673	83.81	73	82	114	139.02	168	204.88	885	521	58.87	841	95.03	MISSISSIPPI
MISSOURI *	22317	2281	3003	131.65	5131	224.95	161	387	177	45.74	261	67.44	2668	3180	119.19	5392	202.10	MISSOURI
MONTANA	5656	400	388	97.00	686	171.50	88	53	161	303.77	227	428.30	453	549	121.19	913	201.55	MONTANA
NEBRASKA	3788	636	472	74.21	806	126.73	17	39	74	189.74	112	287.18	675	546	80.89	918	136.00	NEBRASKA
NEVADA	2381	265	252	95.09	430	162.26	27	63	125	198.41	193	306.35	328	377	114.94	623	189.94	NEVADA
NEW HAMPSHIRE	1602	730	977	133.84	1445	197.95	75	125	263	210.40	354	283.20	855	1240	145.03	1799	210.41	NEW HAMPSHIRE
NEW JERSEY	24	36	71	197.22	106	294.44	19	100	294	294.00	502	502.00	136	365	268.38	608	447.06	NEW JERSEY
NEW MEXICO	5575	803	623	77.58	1147	142.84	114	129	382	296.12	652	505.43	932	1005	107.83	1799	193.03	NEW MEXICO
NEW YORK	3366	1740	4008	230.34	6818	391.84	462	1130	2919	258.32	4725	418.14	2870	6927	241.36	11543	402.20	NEW YORK
NORTH CAROLINA	28080	8682	9524	109.70	16076	185.16	951	2109	4544	215.46	6986	331.25	10791	14068	130.37	23062	213.72	NORTH CAROLINA
NORTH DAKOTA	1938	196	121	61.73	205	104.59	4	4	16	400.00	17	425.00	200	137	68.50	222	111.00	NORTH DAKOTA
OHIO	9514	4268	6500	152.30	10959	256.77	590	1460	3243	222.12	4927	337.47	5728	9743	170.09	15886	277.34	OHIO
OKLAHOMA *	4059	978	518	52.97	1030	105.32	169	282	413	146.45	709	251.42	1260	931	73.89	1739	138.02	OKLAHOMA
OREGON	3413	1035	983	94.98	1681	162.42	105	283	690	243.82	1024	361.84	1318	1673	126.93	2705	205.24	OREGON
PENNSYLVANIA	12074	5516	7261	131.64	11380	206.31	1373	3326	5407	162.57	8449	254.03	8842	12668	143.27	19829	224.26	PENNSYLVANIA
RHODE ISLAND *	234	206	384	186.41	972	471.84	151	390	377	96.67	660	169.23	596	761	127.68	1632	273.83	RHODE ISLAND
SOUTH CAROLINA	18847	3083	2331	75.61	3763	122.06	270	440	698	158.64	1145	260.23	3523	3029	85.98	4908	139.31	SOUTH CAROLINA
SOUTH DAKOTA	2874	258	129	50.00	220	85.27	16	31	70	225.81	90	290.32	289	199	68.86	310	107.27	SOUTH DAKOTA
TENNESSEE	2901	924	894	96.75	1574	170.35	92	169	237	140.24	347	205.33	1093	1131	103.48	1921	175.75	TENNESSEE
TEXAS	37031	7626	4784	62.73	7688	100.81	1096	2079	2644	127.18	3937	189.37	9705	7428	76.54	11625	119.78	TEXAS
UTAH	2709	537	458	85.29	786	146.37	118	438	1152	263.01	1894	432.42	975	1610	165.13	2680	274.87	UTAH
VERMONT *	944	305	390	127.87	653	214.10	1	1	0	.00	0	.00	306	390	127.45	653	213.40	VERMONT
VIRGINIA	4234	2993	3207	107.15	5219	174.37	232	569	973	171.00	1379	242.35	3562	4180	117.35	6598	185.73	VIRGINIA
WASHINGTON	2595	999	1240	124.12	2039	204.10	264	521	1328	254.89	2096	402.30	1520	2568	168.95	4135	272.04	WASHINGTON
WEST VIRGINIA	2581	1491	1127	75.59	1691	113.41	49	116	171	147.41	257	221.55	1607	1298	80.77	1948	121.02	WEST VIRGINIA
WISCONSIN *	5398	1685	1851	109.85	2132	126.53	171	570	650	114.04	955	167.54	2255	2501	110.91	3087	136.90	WISCONSIN
WYOMING	2012	210	207	98.57	348	165.71	6	7	12	171.43	14	200.00	217	219	100.92	362	166.82	WYOMING
DIST. OF COL.	0	0	0	.00	0	.00	0	0	0	.00	0	.00	0	0	.00	0	.00	DIST. OF COL.
TOTAL	281705	81313	88571	108.93	152756	187.86	10475	24977	45866	184.37	72111	289.87	106190	134437	126.60	224867	211.76	TOTAL

* Estimated in part by Bureau of Public Roads.

^{1/} Non-fatal injuries include those which result from fatal accidents, as well as those which result from non-fatal accidents.

Injury Accidents and Travel

Injuries, Injury Accidents, and Travel, 1967

Federal-Aid Secondary—Local

NOVEMBER 1968

(Rates are per 100 million Vehicle Miles)

TABLE IT-7

STATE	RURAL						URBAN						TOTAL				STATE	
	HIGHWAY MILES (1)	VEHICLE MILES (MILLIONS) (2)	INJURY ACCIDENTS		NON-FATAL INJURIES ^{1/}		HIGHWAY MILES (7)	VEHICLE MILES (MILLIONS) (8)	INJURY ACCIDENTS		NON-FATAL INJURIES ^{1/}		VEHICLE MILES (MILLIONS) (13)	INJURY ACCIDENTS		NON-FATAL INJURIES ^{1/}		
			NUMBER (3)	RATE (4)	NUMBER (5)	RATE (6)			NUMBER (9)	RATE (10)	NUMBER (11)	RATE (12)		NUMBER (14)	RATE (15)	NUMBER (16)		RATE (17)
ALABAMA	16871	1361	852	62.60	1401	102.94	351	194	475	244.85	664	342.27	1555	1327	85.34	2065	132.80	ALABAMA
ALASKA	0	0	0	.00	0	.00	0	0	0	.00	0	.00	0	0	.00	0	.00	ALASKA
ARIZONA	1720	473	396	83.72	636	134.46	439	1899	4452	234.44	6360	334.91	2372	4848	204.38	6996	294.94	ARIZONA
ARKANSAS	4345	260	134	51.54	258	99.23	79	37	10	27.03	15	40.54	297	144	48.48	273	91.92	ARKANSAS
CALIFORNIA	9016	3547	4482	126.36	7590	213.98	1010	3799	8449	222.40	11520	303.24	7346	12931	176.03	19110	260.14	CALIFORNIA
COLORADO	0	0	0	.00	0	.00	0	0	0	.00	0	.00	0	0	.00	0	.00	COLORADO
CONNECTICUT	14	7	13	185.71	21	300.00	35	44	148	336.36	219	497.73	51	161	315.69	240	470.59	CONNECTICUT
DELAWARE	0	0	0	.00	0	.00	0	0	0	.00	0	.00	0	0	.00	0	.00	DELAWARE
FLORIDA	2680	206	0	.00	0	.00	87	33	0	.00	0	.00	239	0	.00	0	.00	FLORIDA
GEORGIA	10982	1251	365	29.18	811	64.83	316	420	47	11.19	84	20.00	1671	412	24.66	895	53.56	GEORGIA
HAWAII	0	0	0	.00	0	.00	0	0	0	.00	0	.00	0	0	.00	0	.00	HAWAII
IDAHO	3918	303	368	121.45	631	208.25	65	52	377	725.00	546	1050.00	355	745	209.86	1177	331.55	IDAHO
ILLINOIS	12127	2406	2636	109.56	4475	185.99	284	542	948	174.91	1440	265.68	2948	3584	121.57	5915	200.64	ILLINOIS
INDIANA	13044	1875	4400	234.67	6933	369.76	382	711	1803	253.59	2572	361.74	2586	6203	239.87	9505	367.56	INDIANA
IOWA	33161	1522	2442	160.45	3892	255.72	253	313	821	262.30	1134	362.30	1835	3263	177.82	5026	273.90	IOWA
KANSAS	21256	1417	1241	87.58	2007	141.64	240	410	777	189.51	1186	289.27	1827	2018	110.45	3193	174.77	KANSAS
KENTUCKY	1497	215	118	54.88	204	94.88	19	32	62	193.75	92	287.50	247	180	72.87	296	119.84	KENTUCKY
LOUISIANA	82	11	10	90.91	17	154.55	2	1	2	200.00	3	300.00	12	12	100.00	20	166.67	LOUISIANA
MAINE	0	0	0	.00	0	.00	0	0	0	.00	0	.00	0	0	.00	0	.00	MAINE
MARYLAND	4488	439	1292	294.31	2036	463.78	546	405	1599	394.81	2494	615.80	844	2891	342.54	4530	536.73	MARYLAND
MASSACHUSETTS	1155	1059	668	63.08	1087	102.64	548	1306	4282	327.87	8506	651.30	2365	4950	209.30	9593	405.62	MASSACHUSETTS
MICHIGAN	23658	6513	10764	165.27	17637	270.80	487	992	3503	353.13	4995	503.53	7505	14267	190.10	22632	301.56	MICHIGAN
MINNESOTA	26097	2556	1352	52.90	2628	102.82	489	161	1250	776.40	2184	1356.52	2717	2602	95.77	4812	177.11	MINNESOTA
MISSISSIPPI	11724	970	170	17.53	298	30.72	166	182	148	81.32	237	130.22	1152	318	27.60	535	46.44	MISSISSIPPI
MISSOURI	644	19	20	105.26	37	194.74	37	36	52	144.44	75	208.33	55	72	130.91	112	203.64	MISSOURI
MONTANA	0	0	0	.00	0	.00	0	0	0	.00	0	.00	0	0	.00	0	.00	MONTANA
NEBRASKA	13720	635	728	114.65	1239	195.12	73	71	383	539.44	600	845.07	706	1111	157.37	1839	260.48	NEBRASKA
NEVADA	1161	86	104	120.93	145	168.60	72	165	317	192.12	457	276.97	251	421	167.73	602	239.84	NEVADA
NEW HAMPSHIRE	28	3	0	.00	0	.00	2	2	0	.00	0	.00	5	0	.00	0	.00	NEW HAMPSHIRE
NEW JERSEY	1345	1309	826	63.10	1343	102.60	824	2244	7357	327.85	14616	651.34	3553	8183	230.31	15959	449.17	NEW JERSEY
NEW MEXICO	140	6	0	.00	0	.00	2	0	0	.00	0	.00	6	0	.00	0	.00	NEW MEXICO
NEW YORK	13676	2776	6385	230.01	10881	391.97	1455	1399	3609	257.97	5848	418.01	4175	9994	239.38	16729	400.69	NEW YORK
NORTH CAROLINA	4	3	0	.00	0	.00	90	193	415	215.03	639	331.09	196	415	211.73	639	326.02	NORTH CAROLINA
NORTH DAKOTA	11471	430	310	72.09	523	121.63	17	13	30	230.77	42	323.08	443	340	76.75	565	127.54	NORTH DAKOTA
OHIO	9545	2320	3450	148.71	5628	242.59	1529	1959	5422	276.77	8192	418.17	4279	8872	207.34	13820	322.97	OHIO
OKLAHOMA	8868	712	333	46.77	516	72.47	484	247	523	211.74	842	340.89	959	856	89.26	1358	141.61	OKLAHOMA
OREGON	4396	723	1266	175.10	2177	301.11	266	456	1115	244.52	1434	314.47	1179	2381	201.95	3611	306.28	OREGON
PENNSYLVANIA	104	46	58	126.09	114	247.83	38	93	215	231.18	316	339.78	139	273	196.40	430	309.35	PENNSYLVANIA
RHODE ISLAND	51	16	5	31.25	13	81.25	94	206	306	148.54	536	260.19	222	311	140.09	549	247.30	RHODE ISLAND
SOUTH CAROLINA	1499	117	0	.00	0	.00	8	5	0	.00	0	.00	122	0	.00	0	.00	SOUTH CAROLINA
SOUTH DAKOTA	10929	378	274	72.49	498	131.75	25	26	14	53.85	21	80.77	404	288	71.29	519	128.47	SOUTH DAKOTA
TENNESSEE	8701	654	821	125.54	1330	203.36	102	47	437	929.79	603	1282.98	701	1258	179.46	1933	275.75	TENNESSEE
TEXAS	0	0	0	.00	0	.00	0	0	0	.00	0	.00	0	0	.00	0	.00	TEXAS
UTAH	938	98	63	64.29	98	100.00	75	132	364	275.76	610	462.12	230	427	185.65	708	307.83	UTAH
VERMONT	925	143	248	173.43	390	272.73	17	19	31	163.16	49	257.89	162	279	172.22	439	270.99	VERMONT
VIRGINIA	14623	2041	3192	156.39	4877	238.95	365	403	486	120.60	702	174.19	2444	3678	150.49	5579	228.27	VIRGINIA
WASHINGTON	8079	1527	3427	224.43	5319	348.33	833	942	1667	176.96	2214	235.03	2469	5094	206.32	7533	305.10	WASHINGTON
WEST VIRGINIA	8000	870	912	104.83	1546	177.70	67	32	49	153.13	74	231.25	902	961	106.54	1620	179.60	WEST VIRGINIA
WISCONSIN	12786	1510	2237	148.15	3188	211.13	831	915	165	18.03	412	45.03	2425	2402	99.05	3600	148.45	WISCONSIN
WYOMING	309	13	8	61.54	11	84.62	7	9	28	311.11	41	455.56	22	36	163.64	52	236.36	WYOMING
DIST. OF COL.	0	0	0	.00	0	.00	119	492	2168	440.65	3185	647.36	492	2168	440.65	3185	647.36	DIST. OF COL.
TOTAL	329777	42826	56370	131.63	92435	215.84	13230	21639	54306	250.96	85759	396.32	64465	110676	171.68	178194	276.42	TOTAL

* Estimated in part by Bureau of Public Roads.

^{1/} Non-fatal injuries include those which result from fatal accidents, as well as those which result from non-fatal accidents.

Injuries, Injury Accidents, and Travel, 1967

Other State Highways

NOVEMBER 1968

(Rates are per 100 million Vehicle Miles)

TABLE IT-9

STATE	RURAL						URBAN						TOTAL						STATE
	HIGHWAY MILES (1)	VEHICLE MILES (MILLIONS) (2)	INJURY ACCIDENTS		NON-FATAL INJURIES ^{1/}		HIGHWAY MILES (7)	VEHICLE MILES (MILLIONS) (8)	INJURY ACCIDENTS		NON-FATAL INJURIES ^{1/}		VEHICLE MILES (MILLIONS) (13)	INJURY ACCIDENTS		NON-FATAL INJURIES ^{1/}			
			NUMBER (3)	RATE (4)	NUMBER (5)	RATE (6)			NUMBER (9)	RATE (10)	NUMBER (11)	RATE (12)		NUMBER (14)	RATE (15)	NUMBER (16)	RATE (17)		
ALABAMA	101	41	31	75.61	45	109.76	16	50	85	170.00	130	260.00	91	116	127.47	175	192.31	ALABAMA	
ALASKA	0	0	0	.00	0	.00	0	0	0	.00	0	.00	0	0	.00	0	.00	ALASKA	
ARIZONA	642	185	96	51.89	156	84.32	8	15	12	80.00	12	80.00	200	108	54.00	168	84.00	ARIZONA	
ARKANSAS	650	58	29	50.00	45	77.59	55	68	15	22.06	23	33.82	126	44	34.92	68	53.97	ARKANSAS	
CALIFORNIA	1392	594	652	109.76	1076	181.14	193	1197	2113	176.52	3121	260.74	1791	2765	154.38	4197	234.34	CALIFORNIA	
COLORADO	81	19	23	121.05	36	189.47	21	48	62	129.17	92	191.67	67	85	126.87	128	191.04	COLORADO	
CONNECTICUT	642	218	196	89.91	293	134.40	746	1623	2446	150.71	3647	224.71	1841	2642	143.51	3940	214.01	CONNECTICUT	
DELAWARE	0	0	0	.00	0	.00	0	0	0	.00	0	.00	0	0	.00	0	.00	DELAWARE	
FLORIDA	1296	325	1210	372.31	2044	628.92	458	1463	2877	196.65	4548	310.87	1788	4087	228.58	6592	368.68	FLORIDA	
GEORGIA	419	139	24	17.27	99	71.22	154	359	101	28.13	322	89.69	498	125	25.10	421	84.54	GEORGIA	
HAWAII	0	0	0	.00	0	.00	0	0	0	.00	0	.00	0	0	.00	0	.00	HAWAII	
IDAHO	58	3	2	66.67	3	100.00	1	2	9	450.00	11	550.00	5	11	220.00	14	280.00	IDAHO	
ILLINOIS	2200	1473	1678	113.92	2939	199.52	988	3605	7558	209.65	11623	322.41	5078	9236	181.88	14562	286.77	ILLINOIS	
INDIANA	195	120	131	109.17	224	186.67	57	193	557	288.60	788	408.29	313	688	219.81	1012	323.32	INDIANA	
IOWA	521	80	58	72.50	93	116.25	54	51	149	292.16	225	441.18	131	207	158.02	318	242.75	IOWA	
KANSAS	96	86	7	8.14	10	11.63	19	64	4	6.25	5	7.81	150	11	7.33	15	10.00	KANSAS	
KENTUCKY	6691	1010	570	56.44	937	92.77	337	630	645	102.38	945	150.00	1640	1215	74.09	1882	114.76	KENTUCKY	
LOUISIANA	3835	616	707	114.77	1259	204.38	180	375	291	77.60	475	126.67	991	998	100.71	1734	174.97	LOUISIANA	
MAINE	6780	856	571	66.71	900	105.14	327	291	805	276.63	1079	370.79	1147	1376	119.97	1979	172.54	MAINE	
MARYLAND	599	649	458	70.57	638	98.31	55	80	765	956.25	1211	1513.75	729	1223	167.76	1849	253.64	MARYLAND	
MASSACHUSETTS	159	145	84	57.93	159	109.66	237	873	1143	130.93	1949	223.25	1018	1277	120.57	2108	207.07	MASSACHUSETTS	
MICHIGAN	44	37	62	167.57	117	316.22	12	54	92	170.37	143	264.81	91	154	169.23	260	285.71	MICHIGAN	
MINNESOTA	1349	24	4	16.67	6	25.00	41	114	66	57.89	83	72.81	138	70	50.72	89	64.49	MINNESOTA	
MISSISSIPPI	93	18	3	16.67	3	16.67	24	13	5	38.46	5	38.46	31	8	25.81	8	25.81	MISSISSIPPI	
MISSOURI	423	126	170	134.92	275	218.25	159	642	1118	174.14	1634	254.52	768	1288	167.71	1909	248.57	MISSOURI	
MONTANA	0	0	0	.00	0	.00	0	0	0	.00	0	.00	0	0	.00	0	.00	MONTANA	
NEBRASKA	241	4	0	.00	0	.00	0	0	0	.00	0	.00	4	0	.00	0	.00	NEBRASKA	
NEVADA	1130	22	21	95.45	35	159.09	7	20	59	295.00	73	365.00	42	80	190.48	108	257.14	NEVADA	
NEW HAMPSHIRE	912	135	155	144.44	305	225.93	470	170	83	48.82	137	80.59	305	278	91.15	442	144.92	NEW HAMPSHIRE	
NEW JERSEY	251	1391	803	57.73	1529	109.92	257	2123	2779	130.90	4740	223.27	3514	3582	101.94	6269	178.40	NEW JERSEY	
NEW MEXICO	2457	72	52	72.22	87	120.83	279	437	914	209.15	1379	315.56	509	966	189.78	1466	288.02	NEW MEXICO	
NEW YORK	148	42	83	197.62	141	335.71	20	58	167	287.93	281	484.48	100	250	250.00	422	422.00	NEW YORK	
NORTH CAROLINA	38887	1845	3509	190.19	5711	309.54	1254	561	1207	215.15	1857	331.02	2406	4716	196.01	7568	314.55	NORTH CAROLINA	
NORTH DAKOTA	28	1	1	100.00	1	100.00	8	2	0	.00	0	.00	3	1	33.33	1	33.33	NORTH DAKOTA	
OHIO	605	101	155	153.47	256	253.47	125	427	837	196.02	1209	283.14	528	992	187.88	1465	277.46	OHIO	
OKLAHOMA	625	208	158	75.96	222	106.73	49	113	152	134.51	182	161.06	321	310	96.57	404	125.86	OKLAHOMA	
OREGON	1906	30	324	900.00	478	1327.78	7	14	362	2585.71	697	4978.57	50	686	1372.00	1175	2350.00	OREGON	
PENNSYLVANIA	20322	3164	3721	117.60	5859	185.18	2364	4010	6210	154.86	9700	241.90	7174	9931	138.43	15559	216.98	PENNSYLVANIA	
RHODE ISLAND	285	79	102	129.11	258	326.58	120	157	357	227.39	625	398.09	236	459	194.49	883	374.15	RHODE ISLAND	
SOUTH CAROLINA	7076	307	494	160.91	773	251.79	2942	926	1594	172.14	2483	268.14	1233	2088	169.34	3256	264.07	SOUTH CAROLINA	
SOUTH DAKOTA	616	22	22	100.00	37	168.18	3	7	1	14.29	1	14.29	29	23	79.31	38	131.03	SOUTH DAKOTA	
TENNESSEE	383	45	38	84.44	95	211.11	15	4	0	.00	0	.00	49	38	77.55	95	193.88	TENNESSEE	
TEXAS	9638	1250	923	73.84	1450	116.00	521	920	2436	264.78	3595	390.76	2170	3359	154.79	5045	232.49	TEXAS	
UTAH	538	36	25	69.44	43	119.44	57	126	428	339.68	691	548.41	162	453	279.63	734	453.09	UTAH	
VERMONT	30	8	15	187.50	32	400.00	0	0	0	.00	0	.00	8	15	187.50	32	400.00	VERMONT	
VIRGINIA	141	92	71	77.17	117	127.17	116	419	733	174.94	1061	253.22	511	804	157.34	1178	230.53	VIRGINIA	
WASHINGTON	94	16	34	212.50	52	325.00	25	144	386	268.06	541	375.69	160	420	262.50	593	370.63	WASHINGTON	
WEST VIRGINIA	19	7	7	100.00	11	157.14	37	24	37	154.17	86	358.33	31	44	141.94	97	312.90	WEST VIRGINIA	
WISCONSIN	498	41	15	36.59	25	63.98	44	62	183	295.16	267	430.65	103	198	192.23	292	283.50	WISCONSIN	
WYOMING	17	2	1	50.00	2	100.00	2	3	13	433.33	14	466.67	5	14	280.00	16	320.00	WYOMING	
DIST. OF COL.	0	0	0	.00	0	.00	0	0	0	.00	0	.00	0	0	.00	0	.00	DIST. OF COL.	
TOTAL	115213	15748	17535	111.35	28876	183.36	12864	22537	39856	176.85	61690	273.73	38285	57391	149.90	90566	236.56	TOTAL	

* Estimated in part by Bureau of Public Roads.

^{1/} Non-fatal injuries include those which result from fatal accidents, as well as those which result from non-fatal accidents.

Injury Accidents and Travel

31

Fatal and Injury Accident Rates, 1967

TABLE T-1-11

NOVEMBER 1968

Injuries, Injury Accidents, and Travel, 1967 Local Roads and Streets

(Rates are per 100 million Vehicle Miles)

STATE	RURAL ACCIDENTS						URBAN ACCIDENTS						TOTAL							
	INJURY ACCIDENTS		NON-FATAL INJURIES ^{1/}		VEHICLE MILES (MILLIONS)	HIGHWAY MILES (7)	INJURY ACCIDENTS		NON-FATAL INJURIES ^{1/}		VEHICLE MILES (MILLIONS)	HIGHWAY MILES (8)	INJURY ACCIDENTS		NON-FATAL INJURIES ^{1/}		VEHICLE MILES (MILLIONS)	TOTAL INJURY ACCIDENTS	TOTAL NON-FATAL INJURIES ^{1/}	TOTAL RATE (17)
	NUMBER (3)	RATE (4)	NUMBER (5)	RATE (6)			NUMBER (9)	RATE (10)	NUMBER (11)	RATE (12)			NUMBER (13)	RATE (14)	NUMBER (15)	RATE (16)				
ALABAMA	40461	775	102.92	1273	169.06	9293	3083	4261	138.21	5935	192.51	3836	5036	131.28	7208	187.90				
ALASKA	2905	107	72.90	205	100.00	244	219	362	165.30	464	211.87	326	440	134.97	571	175.15				
ARIZONA	28596	373	334.58	2256	604.83	4647	1468	3804	259.13	5808	395.64	184	5052	274.42	8064	438.02				
ARKANSAS	50703	666	64.41	869	130.48	6973	1374	627	45.63	993	71.27	2040	1056	51.76	1966	91.27				
CALIFORNIA	100108	7680	137.24	15440	201.04	38161	36479	84173	230.74	124528	341.37	41159	94713	214.48	139968	316.96				
COLORADO	66283	1250	121.12	2523	201.84	5946	2547	6575	258.15	9740	382.41	3797	8089	213.04	12263	322.97				
CONNECTICUT	3767	842	350.83	1299	541.25	10348	4564	11711	256.59	16482	361.13	4804	12553	261.30	17781	370.13				
DELAWARE	1719	32	202.44	241	293.90	1032	69	734	1063.77	910	318.84	1501	900	526.03	1151	762.25				
FLORIDA	44591	6217	111.50	21581	347.13	17210	4145	19381	467.58	25882	624.41	10362	30531	294.64	47463	458.05				
GEORGIA	57613	1766	114.44	4564	258.44	10749	5391	1503	27.88	2701	50.10	1076	3524	49.24	7265	101.51				
HAWAII	1470	404	256	366	90.59	833	67	2531	376.64	3631	540.33	1076	2787	259.01	3997	371.47				
IDAH0	42274	671	118.48	1261	187.93	2365	526	1601	304.37	2198	417.87	1197	2396	200.17	3459	288.97				
ILLINOIS	77576	2758	118.13	5660	205.22	22003	13006	36053	277.20	52282	401.98	15764	39311	249.37	57942	367.56				
INDIANA	55185	1133	233.36	4167	367.78	11794	6002	16031	267.09	22854	380.77	7135	18675	261.74	27021	378.71				
IOWA	58053	886	1957	3058	345.15	10607	2471	6480	262.24	8942	251.33	3357	8437	251.33	12000	357.46				
KANSAS	92248	1080	119.6	2058	194.28	8820	2442	7695	315.11	11276	461.75	3822	8891	252.44	13374	379.73				
KENTUCKY	40132	1095	1161	2000	132.65	3784	1884	2685	141.45	3577	189.86	2979	3826	128.43	5577	187.21				
LOUISIANA	26991	661	1201	2065	312.41	9023	2249	4747	207.38	7856	343.21	2950	5948	201.63	9921	336.31				
MAINE	8142	278	241	292	105.04	1574	387	1072	277.00	1437	371.32	665	1313	197.44	1729	260.00				
MARYLAND	11792	3052	2467	3839	125.79	3413	2398	9826	409.76	14323	571.29	5450	12293	225.56	18162	333.25				
MASSACHUSETTS	5853	705	74.89	845	119.86	16752	6579	23839	362.35	39421	538.39	7784	24367	334.53	36266	497.89				
MICHIGAN	63822	4415	7296	11955	270.78	16720	12250	43201	352.66	61599	502.85	16665	50497	303.01	73594	441.37				
MINNESOTA	74173	1273	2861	4655	365.99	12762	3647	13318	365.18	21091	578.31	4620	16179	328.84	25750	573.37				
MISSISSIPPI	37853	636	497	948	149.06	5098	1293	1985	153.52	3065	237.05	1929	2482	126.61	4013	208.04				
MISSOURI	69009	1848	121.97	4039	218.56	12815	6034	12431	206.02	17716	293.60	7882	14685	186.31	21755	276.01				
MONTANA	61940	734	825	1256	171.12	1917	460	967	210.22	1349	293.26	1194	1792	150.08	2605	218.17				
MONTANA	74220	1002	1458	2297	229.24	5473	1865	44415	214.48	5764	309.06	2867	5458	190.37	8061	281.16				
NEBRASKA	38214	100	146	245	245.00	1510	650	1120	172.31	1477	271.23	750	1266	168.80	1722	229.60				
NEVADA	6783	109	368	541	496.33	3558	437	1916	438.44	2477	566.82	546	2284	418.32	3018	552.75				
NEW HAMPSHIRE	11863	4234	3169	5074	119.84	16733	12240	44415	362.87	65899	538.39	16474	47584	288.84	70973	430.82				
NEW JERSEY	50735	379	214	596	104.49	3149	668	1580	232.04	2294	343.41	1047	1764	168.48	2690	256.92				
NEW MEXICO	54796	7940	41240	64502	812.37	19091	16434	123721	752.84	193506	1177.47	24374	164961	676.79	258008	1058.54				
NEW YORK	1979	32	0.00	0	0.00	9398	2243	4832	215.43	7428	331.16	2275	4832	212.40	7428	326.51				
NORTH CAROLINA	86477	662	301	45.47	491	74.17	2536	1002	249.88	1349	336.41	1063	1303	122.58	1840	173.10				
NORTH DAKOTA	59110	4725	6353	1344.66	10007	211.79	18586	14519	120.25	20934	173.38	16799	20872	124.25	30941	184.18				
OHIO	74167	975	1404	2374	243.49	11019	3282	9357	285.10	13528	412.19	4257	10761	252.73	15902	373.55				
OREGON	65882	1369	1690	2615	191.02	4699	1387	5386	285.43	7957	421.67	3256	7076	217.32	10572	324.69				
PENNSYLVANIA	51629	3996	4989	9916	248.15	17513	10392	23913	230.11	35146	300.88	14388	28902	200.88	45062	313.19				
RHODE ISLAND	509	125	1256	3178	2542.40	2992	911	1838	201.76	3175	348.52	1036	3094	298.65	6353	613.22				
SOUTH CAROLINA	21184	345	279	372	107.83	1913	335	675	201.49	959	286.27	680	954	140.29	1331	195.74				
SOUTH DAKOTA	60736	576	357	627	108.85	2550	452	810	179.20	1095	282.26	1028	1167	113.52	1722	167.51				
TENNESSEE	51339	1798	1826	2839	157.90	7692	4021	4717	117.31	6587	163.81	5819	6543	112.44	9426	161.99				
TEXAS	137610	2473	2902	4387	177.40	35213	13790	32654	236.79	49178	327.61	16263	35556	218.63	49565	304.77				
UTAH	19440	403	368	594	147.39	3481	625	2614	418.24	3780	604.80	1028	2982	290.08	4374	425.49				
VERMONT	9905	195	567	2457	240.77	680	209	625	299.04	1036	405.69	404	1192	295.05	1977	489.36				
VIRGINIA	29961	1675	1509.01	3762	224.60	5590	2878	5521	191.83	7452	258.93	4553	8018	176.10	11214	246.30				
WASHINGTON	42011	2826	6343	9843	224.45	10242	3902	6904	176.93	9168	234.96	6728	13474	196.89	19011	282.57				
WEST VIRGINIA	20259	301	315	488	164.30	2892	1160	1777	153.19	3091	266.47	1461	2092	143.19	3579	244.97				
WISCONSIN	64474	1155	7040	10982	950.82	10944	5335	12000	224.99	17244	323.22	6490	19040	293.37	28226	434.92				
WYOMING	83706	275	194	385	140.00	1061	321	719	223.99	1024	319.00	596	913	153.19	1409	236.41				
DIST. OF COL.	0	0	0.00	0	0.00	827	779	1321	169.58	1648	211.55	779	1321	169.58	1648	211.55				
TOTAL	2243848	78433	143476	182.93	235517	300.28	444134	218970	285.65	921256	420.72	297403	768955	258.56	1156773	388.96				

* Estimated in part by Bureau of Public Roads.

^{1/} Non-fatal injuries include those which result from fatal accidents, as well as those which result from non-fatal accidents.

Source: State Highway Department Reports on Bureau of Public Roads Table T-1

Injuries, Injury Accidents, and Travel, 1967

Subtotal—Federal-Aid Primary

NOVEMBER 1968

(Rates are per 100 million Vehicle Miles)

TABLE ITS-1

STATE	RURAL						URBAN						TOTAL				STATE	
	HIGHWAY MILES (1)	VEHICLE MILES (MILLIONS) (2)	INJURY ACCIDENTS		NON-FATAL INJURIES ^{1/}		HIGHWAY MILES (7)	VEHICLE MILES (MILLIONS) (8)	INJURY ACCIDENTS		NON-FATAL INJURIES ^{1/}		VEHICLE MILES (MILLIONS) (13)	INJURY ACCIDENTS		NON-FATAL INJURIES ^{1/}		
			NUMBER (3)	RATE (4)	NUMBER (5)	RATE (6)			NUMBER (9)	RATE (10)	NUMBER (11)	RATE (12)		NUMBER (14)	RATE (15)	NUMBER (16)		RATE (17)
ALABAMA	5337	5490	4084	74.39	9038	164.63	637	2456	4214	171.58	6059	246.70	7946	8298	104.43	15097	189.99	ALABAMA
ALASKA	1596	305	478	156.72	777	254.75	32	101	392	388.12	583	577.23	406	870	214.29	1360	334.98	ALASKA
ARIZONA ^{2/}	2869	3381	1476	43.66	3180	94.06	139	874	1560	178.49	2436	278.72	4255	3036	71.35	5616	131.99	ARIZONA
ARKANSAS	3472	3608	2254	62.47	4516	125.17	313	1248	669	53.61	1127	90.30	4856	2923	60.19	5643	116.21	ARKANSAS
CALIFORNIA	7604	18669	12934	69.28	23737	127.15	1650	28552	24752	86.69	39903	139.76	47221	37686	79.81	63640	134.77	CALIFORNIA
COLORADO ^{2/}	3964	3435	2377	69.20	4177	121.60	420	2283	4033	176.65	6304	276.13	5718	6410	112.10	10481	183.30	COLORADO
CONNECTICUT	722	1863	1423	76.38	2442	131.08	516	3837	4635	120.80	7180	187.13	5700	6058	106.28	9622	168.81	CONNECTICUT
DELAWARE	472	1034	547	52.90	958	92.65	152	969	1542	159.13	2113	218.06	2003	2089	104.29	3071	153.32	DELAWARE
FLORIDA	4194	7680	8455	110.09	15598	203.10	849	5827	9725	166.90	15847	271.96	13507	18180	134.60	31445	232.81	FLORIDA
GEORGIA	7386	8392	4180	49.81	17669	210.55	735	3483	1061	30.46	3960	113.70	11875	5241	44.13	21629	182.14	GEORGIA
HAWAII	445	597	759	127.14	1275	213.57	75	762	1677	220.08	2636	345.93	1359	2436	179.25	3911	287.79	HAWAII
IDAHO	3146	1892	1947	102.91	3255	172.04	98	298	858	287.92	1296	434.90	2190	2805	128.08	4551	207.81	IDAHO
ILLINOIS ^{2/}	9596	12440	14197	114.12	27288	219.36	1734	11946	23933	200.34	38703	323.98	24386	38130	156.36	65991	270.61	ILLINOIS
INDIANA	4642	9325	7502	80.45	12855	137.86	710	4586	9643	210.27	13959	304.38	13911	17145	123.25	26814	192.75	INDIANA
IOWA	9170	6501	4825	74.22	8177	125.78	585	1649	4351	263.86	6568	398.30	8150	9176	112.59	14745	180.92	IOWA
KANSAS	7266	4786	2894	60.47	5635	117.74	458	1433	3669	256.04	5861	409.00	6219	6563	105.53	11496	184.85	KANSAS
KENTUCKY	3856	5630	4899	87.02	9030	160.39	383	2240	3872	172.86	5753	256.83	7870	8771	111.45	14783	187.84	KENTUCKY
LOUISIANA	2592	4351	3966	91.15	8135	186.97	395	2381	1859	78.08	3306	138.85	6732	5825	86.53	11441	169.95	LOUISIANA
MAINE	1784	1911	1571	82.21	2666	139.51	182	560	1174	209.64	1789	319.46	2471	2745	111.09	4455	180.29	MAINE
MARYLAND	1460	3741	3717	99.36	7019	187.62	591	4703	6389	135.85	10729	228.13	8444	10106	119.68	17748	210.18	MARYLAND
MASSACHUSETTS	1377	3639	3960	108.82	7046	193.62	966	6329	13766	217.51	23527	371.73	9968	17726	177.83	30573	306.71	MASSACHUSETTS
MICHIGAN	5585	9404	11909	126.64	21821	232.04	1188	9621	16932	175.99	27207	282.79	19025	28841	151.60	49028	257.70	MICHIGAN
MINNESOTA	7086	6155	3624	58.88	6974	113.31	877	3615	10861	300.44	18017	498.40	9770	14485	148.26	24991	255.79	MINNESOTA
MISSISSIPPI	5767	4584	2609	56.92	4697	102.47	400	1240	1495	120.56	2404	193.87	5824	4104	70.47	7101	121.93	MISSISSIPPI
MISSOURI	8057	8268	5681	68.71	10324	124.87	663	4136	5446	131.67	9401	227.30	12404	11127	89.70	19725	159.02	MISSOURI
MONTANA	5925	2158	2071	95.97	3491	161.77	164	275	603	219.27	885	321.82	2433	2674	109.91	4376	179.86	MONTANA
NEBRASKA	5622	3722	2446	65.72	4423	118.83	189	733	2442	333.15	3749	511.46	4455	4888	109.72	8172	183.43	NEBRASKA
NEVADA	2233	1357	755	55.64	1379	101.62	63	334	670	200.60	990	296.41	1691	1425	84.27	2369	140.09	NEVADA
NEW HAMPSHIRE	1103	1546	1639	106.02	2601	168.24	122	393	857	218.07	1140	290.08	1939	2496	128.73	3741	192.93	NEW HAMPSHIRE
NEW JERSEY	1008	2955	3961	134.04	7152	242.03	859	8941	20148	225.34	34170	382.17	11896	24109	202.66	41322	347.36	NEW JERSEY
NEW MEXICO ^{2/}	3655	2754	1254	45.53	2504	90.92	245	873	1982	227.03	3223	369.19	3627	3236	89.22	5727	157.90	NEW MEXICO
NEW YORK	8985	11469	15003	130.81	26624	232.14	2398	17743	17170	96.77	30112	169.71	29212	32173	110.14	56736	194.22	NEW YORK
NORTH CAROLINA	3816	6575	4582	69.69	8642	131.44	555	2386	4601	192.83	7094	297.32	8961	9183	102.48	15736	175.61	NORTH CAROLINA
NORTH DAKOTA	4612	1555	681	43.79	1203	77.36	72	180	423	235.00	597	331.67	1735	1104	63.63	1800	103.75	NORTH DAKOTA
OHIO	6569	12188	11416	93.67	20641	169.36	1613	10200	15096	148.00	22787	223.40	22388	26512	118.42	43428	193.98	OHIO
OKLAHOMA	6926	6016	2420	40.23	5041	83.79	587	2326	5720	245.92	4959	213.20	8342	8140	97.58	10000	119.88	OKLAHOMA
OREGON	3610	3706	2491	67.22	4544	122.61	345	2056	4351	211.62	6104	296.89	5762	6842	118.74	10648	184.80	OREGON
PENNSYLVANIA	6528	12573	12428	98.85	19443	154.64	1407	9007	13994	155.37	21812	242.17	21580	26422	122.44	41255	191.17	PENNSYLVANIA
RHODE ISLAND	132	340	539	158.53	1364	401.18	315	1731	1829	105.66	3201	184.92	2071	2368	114.34	4565	220.42	RHODE ISLAND
SOUTH CAROLINA	4479	5901	3056	51.79	5434	92.09	401	1627	2515	154.58	3963	243.58	7528	5571	74.00	9397	124.83	SOUTH CAROLINA
SOUTH DAKOTA	5633	2226	1079	48.47	1991	89.44	103	222	483	217.57	686	309.01	2448	1562	63.81	2677	109.35	SOUTH DAKOTA
TENNESSEE	5530	6760	5177	76.58	8805	130.25	718	3580	4813	134.44	7100	198.32	10340	9990	96.62	15905	153.82	TENNESSEE
TEXAS	14612	15935	7919	49.70	13396	84.07	2216	14929	15367	102.93	23281	155.94	30864	23286	75.45	36677	118.83	TEXAS
UTAH	3025	1918	1202	62.67	2289	119.13	263	947	2055	217.00	3416	360.72	2865	3257	113.68	5701	198.99	UTAH
VERMONT	1286	1151	1139	98.96	2028	176.19	87	234	250	106.84	454	194.02	1385	1389	100.29	2482	179.21	VERMONT
VIRGINIA	3929	8093	6085	75.19	9779	120.83	582	3478	5978	171.88	8774	252.27	11571	12063	104.25	18553	160.34	VIRGINIA
WASHINGTON	3262	3681	2986	81.12	5266	143.06	568	3183	6039	189.73	9185	288.56	6864	9025	131.48	14451	210.53	WASHINGTON
WEST VIRGINIA	2379	2861	2909	101.68	4364	152.53	232	989	1528	154.50	2292	231.75	3850	4437	115.25	6656	172.88	WEST VIRGINIA
WISCONSIN	5524	6878	5487	79.78	2304	33.50	623	2780	12555	451.62	19046	685.11	9658	18042	186.81	21350	221.06	WISCONSIN
WYOMING ^{2/}	3615	1580	1157	73.23	2137	135.25	72	162	369	227.78	573	353.70	1742	1526	87.60	2710	155.57	WYOMING
DIST. OF COL.	0	0	0	.00	0	.00	137	1372	4356	317.49	6518	475.07	1372	4356	317.49	6518	475.07	DIST. OF COL.
TOTAL	223443	262979	212150	80.67	385130	146.45	29685	195810	304702	155.61	482779	246.55	458789	516852	112.66	867909	189.17	TOTAL

Injury Accidents and Travel

^{1/} Non-fatal injuries include those which result from fatal accidents, as well as those which result from non-fatal accidents.

^{2/} Totals slightly exceed the sum of the data for the component highway systems since a few frontage roads, in the five States indicated, have not been assigned to a specific highway system.

33

Injuries, Injury Accidents, and Travel, 1967

Subtotal—Federal Aid

NOVEMBER 1968

(Rates are per 100 million Vehicle Miles)

TABLE ITS-2

STATE	RURAL										URBAN										TOTAL						
	HIGHWAY		INJURY ACCIDENTS		NON-FATAL INJURIES ^{1/}		VEHICLE MILES (MILLIONS)		INJURY ACCIDENTS		NON-FATAL INJURIES ^{1/}		VEHICLE MILES (MILLIONS)		INJURY ACCIDENTS		NON-FATAL INJURIES ^{1/}		VEHICLE MILES (MILLIONS)		INJURY ACCIDENTS		NON-FATAL INJURIES ^{1/}		VEHICLE MILES (MILLIONS)		
	(1)	(2)	(3)	(4)	(5)	(6)	(7)	(8)	(9)	(10)	(11)	(12)	(13)	(14)	(15)	(16)	(17)	(18)	(19)	(20)	(21)	(22)	(23)	(24)	(25)	(26)	
ALABAMA	26011	8186	6132	74.91	12497	152.66	1104	2909	5081	174.66	7333	252.08	11095	11213	101.06	19830	178.73	11095	11213	101.06	19830	178.73	11095	11213	101.06	19830	178.73
ALASKA	3385	411	722	175.67	1167	283.94	48	136	557	409.56	833	612.50	547	1279	233.82	2000	365.63	547	1279	233.82	2000	365.63	547	1279	233.82	2000	365.63
ARIZONA	6356	4353	2400	55.13	4716	108.34	594	2821	6180	219.07	9084	322.01	7174	8580	119.60	13800	192.36	7174	8580	119.60	13800	192.36	7174	8580	119.60	13800	192.36
ARKANSAS	17367	5943	3917	65.91	7640	128.55	586	1603	826	51.53	1391	86.77	7546	4743	62.85	9031	119.68	7546	4743	62.85	9031	119.68	7546	4743	62.85	9031	119.68
CALIFORNIA	20068	24673	20292	82.24	36238	146.87	33195	34551	34551	109.08	53431	160.99	57868	54843	94.77	89669	154.95	34551	54843	94.77	89669	154.95	34551	54843	94.77	89669	154.95
COLORADO	8090	4352	3248	74.63	5633	129.43	484	2427	4360	179.65	6810	260.56	6779	7608	112.23	12443	183.55	4360	7608	112.23	12443	183.55	4360	7608	112.23	12443	183.55
CONNECTICUT	1631	2734	2353	86.06	3897	142.54	4635	4635	6165	133.01	9469	204.29	7369	8518	115.59	13366	181.38	6165	8518	115.59	13366	181.38	6165	8518	115.59	13366	181.38
DELAWARE	1809	1353	923	68.22	1550	114.56	290	1179	1849	156.83	2546	215.99	2532	2772	109.58	4936	161.77	1849	2772	109.58	4936	161.77	1849	2772	109.58	4936	161.77
FLORIDA	17341	12179	14982	123.02	26952	221.30	1802	8437	13660	161.91	22118	262.15	20616	28642	138.93	49070	238.02	13660	28642	138.93	49070	238.02	13660	28642	138.93	49070	238.02
GEORGIA	26844	12149	6165	50.74	25310	208.33	1275	4417	1329	30.09	4912	111.21	16566	7494	45.24	30222	182.43	1329	7494	45.24	30222	182.43	1329	7494	45.24	30222	182.43
HAWAII	1012	830	1135	136.75	1870	225.30	99	815	1803	221.23	2840	348.47	1645	2938	178.60	4710	286.32	815	2938	178.60	4710	286.32	815	2938	178.60	4710	286.32
IDAHO	8717	2520	2819	111.87	4668	185.24	174	374	1316	351.87	1958	523.53	2894	4135	142.88	6626	228.96	2894	4135	142.88	6626	228.96	2894	4135	142.88	6626	228.96
ILLINOIS	23502	15924	18299	114.91	34396	216.00	230	13092	26447	202.01	42666	325.89	29016	44746	154.21	77062	265.58	13092	44746	154.21	77062	265.58	13092	44746	154.21	77062	265.58
INDIANA	23167	14031	14715	104.87	24566	175.08	1307	5920	13218	223.28	19080	322.30	19951	27933	140.01	43646	218.77	1307	27933	140.01	43646	218.77	1307	27933	140.01	43646	218.77
IOWA	42331	8023	7267	90.58	12069	150.43	838	1962	5172	263.61	7702	392.56	9985	12439	124.58	19771	198.01	8023	12439	124.58	19771	198.01	8023	12439	124.58	19771	198.01
KANSAS	31329	6177	4485	66.18	8292	122.36	712	1866	4455	338.75	7071	378.94	3643	8940	103.44	15363	177.75	6177	8940	103.44	15363	177.75	6177	8940	103.44	15363	177.75
KENTUCKY	18619	9255	8169	88.27	14821	160.14	641	2752	4895	177.87	7266	264.03	2007	13064	108.80	22087	183.95	9255	4895	177.87	7266	264.03	2007	13064	108.80	22087	183.95
LOUISIANA	11135	7774	7872	101.26	15204	195.57	596	2924	2403	82.18	4279	146.34	10698	10275	96.05	19483	182.12	7774	10275	96.05	19483	182.12	7774	10275	96.05	19483	182.12
MAINE	4183	2728	2582	94.65	4291	157.29	262	694	1465	114.18	2220	324.56	3412	4047	118.61	6511	190.83	2728	4047	118.61	6511	190.83	2728	4047	118.61	6511	190.83
MARYLAND	8164	5711	7140	125.02	12739	223.06	1485	5933	10204	171.99	16938	284.81	11644	17344	148.95	29637	254.53	5711	17344	148.95	29637	254.53	5711	17344	148.95	29637	254.53
MASSACHUSETTS	2960	5309	5833	109.87	9932	187.08	1683	8158	19586	240.08	34658	424.83	13467	25419	188.75	44590	331.11	5309	25419	188.75	44590	331.11	5309	25419	188.75	44590	331.11
MICHIGAN	31503	17268	25008	144.82	43642	252.73	1794	11030	21484	194.78	33841	306.81	28298	46492	164.29	77483	273.81	17268	46492	164.29	77483	273.81	17268	46492	164.29	77483	273.81
MINNESOTA	37239	9794	5914	58.30	10540	107.62	1421	3809	12298	322.87	20502	538.25	13603	17812	130.94	31042	228.20	9794	17812	130.94	31042	228.20	9794	17812	130.94	31042	228.20
MISSISSIPPI	21818	6357	3186	50.12	5668	89.16	639	1594	1757	118.82	2809	186.77	7861	4943	62.83	8477	107.84	6357	4943	62.83	8477	107.84	6357	4943	62.83	8477	107.84
MISSOURI	31018	10568	8704	82.36	15492	146.59	861	4559	5675	122.48	9737	213.58	15127	14379	95.06	25229	166.78	10568	14379	95.06	25229	166.78	10568	14379	95.06	25229	166.78
MONTANA	11581	2558	2459	96.13	4177	163.29	279	328	764	232.93	1112	339.02	2886	3223	111.68	5289	183.26	2558	3223	111.68	5289	183.26	2558	3223	111.68	5289	183.26
NEBRASKA	23130	4993	3646	73.05	6468	129.54	279	843	2899	343.89	4461	529.18	5836	6545	112.15	10929	187.27	4993	6545	112.15	10929	187.27	4993	6545	112.15	10929	187.27
NEVADA	5775	1708	1111	65.05	1954	114.40	162	562	1112	197.86	1640	281.51	2270	2223	97.93	3594	158.33	1708	2223	97.93	3594	158.33	1708	2223	97.93	3594	158.33
NEW HAMPSHIRE	2733	2279	2616	114.79	4046	177.53	199	920	1120	213.38	1494	287.51	2799	3736	133.48	5540	197.93	2279	3736	133.48	5540	197.93	2279	3736	133.48	5540	197.93
NEW JERSEY	2377	4300	4858	112.98	8601	200.02	1702	11295	27799	249.34	49288	436.76	15585	32657	209.54	57889	371.44	4300	32657	209.54	57889	371.44	4300	32657	209.54	57889	371.44
NEW MEXICO	9370	3563	1877	52.68	3651	102.47	361	1002	2364	235.93	3875	386.73	4565	4241	92.90	7526	164.86	3563	4241	92.90	7526	164.86	3563	4241	92.90	7526	164.86
NEW YORK	26027	15985	25396	158.87	44323	277.28	4315	20272	23698	116.90	40685	200.70	36257	49094	135.41	85008	234.46	15985	49094	135.41	85008	234.46	15985	49094	135.41	85008	234.46
NORTH CAROLINA	31900	15260	14106	92.44	24718	161.98	1596	4688	9560	203.92	14719	313.97	19948	23666	118.64	39437	197.70	15260	23666	118.64	39437	197.70	15260	23666	118.64	39437	197.70
NORTH DAKOTA	18021	2181	1112	50.99	1931	88.54	93	197	469	236.07	636	332.99	2378	1581	66.48	2587	108.79	2181	1581	66.48	2587	108.79	2181	1581	66.48	2587	108.79
OHIO	25628	18776	21366	113.79	37228	198.27	3732	13619	23761	174.47	35906	263.65	32395	45127	139.30	73134	225.76	18776	45127	139.30	73134	225.76	18776	45127	139.30	73134	225.76
OKLAHOMA	19833	7706	3271	42.45	6587	85.48	1240	2855	6656	233.13	6510	228.02	10561	9927	94.00	13097	124.01	7706	9927	94.00	13097	124.01	7706	9927	94.00	13097	124.01
OREGON	11419	5464	4740	86.75	8402	153.77	716	2795	6156	220.25	8562	306.33	8259	10896	131.93	16964	205.40	5464	10896	131.93	16964	205.40	5464	10896	131.93	16964	205.40
PENNSYLVANIA	18706	18135	19747	108.89	30937	170.59	2818	12426	19616	157.86	30577	246.07	30561														

Injury Accidents and Travel

Injuries, Injury Accidents, and Travel, 1967 Subtotal—All State Highways†

TABLE ITS-3

(Rates are per 100 million Vehicle Miles)

STATE	RURAL			URBAN			TOTAL			STATE							
	HIGHWAY MILES (1)	VEHICLE MILES (MILLIONS) (2)	INJURY ACCIDENTS NUMBER (3)	VEHICLE MILES (MILLIONS) (6)	INJURY ACCIDENTS NUMBER (9)	NON-FATAL INJURIES/ RATE (4)	VEHICLE MILES (MILLIONS) (8)	INJURY ACCIDENTS NUMBER (11)	NON-FATAL INJURIES/ RATE (12)		VEHICLE MILES (MILLIONS) (13)	INJURY ACCIDENTS NUMBER (14)	NON-FATAL INJURIES/ RATE (15)	VEHICLE MILES (MILLIONS) (16)	INJURY ACCIDENTS NUMBER (17)	NON-FATAL INJURIES/ RATE (18)	
ALABAMA	9,241	6,866	5,311	77.35	1,141	162.26	769	2,765	4,691	169.66	6,799	245.90	963.1	1,002	103.85	179.40	186.27
ALASKA	3,385	4,111	722	175.67	1,167	283.94	48	136	537	409.56	833	612.50	547	1,279	233.82	2,000	365.63
ARIZONA	5,278	4,065	2,100	51.66	4,236	104.21	163	937	1,740	185.70	2,736	292.00	5,002	3,840	76.77	6,972	139.38
ARKANSAS	1,367	5,741	3,812	66.40	742	129.37	562	1,634	831	139.99	1,399	85.62	7,735	4,643	62.96	8,826	119.67
CALIFORNIA	12,444	21,270	16,462	75.79	29,724	136.85	2,012	30,993	2,8215	92.23	43,032	147.20	52,313	44,677	85.40	74,756	142.90
COLORADO	8,171	4,371	3,271	74.83	3,669	129.70	505	2,475	4,422	178.67	6,902	278.87	6,846	7,693	112.37	12,571	185.63
CONNECTICUT	2,259	2,945	2,536	86.11	4,169	141.56	1,556	6,214	8463	136.19	12,897	207.55	9,459	10,999	120.09	17,066	186.33
DELAWARE	1,809	1,353	923	68.22	1,550	114.56	290	1,179	1,849	156.83	2,546	215.95	2,532	2,772	109.48	4,096	161.77
FLORIDA	16,157	12,298	16,192	131.66	28,996	235.78	2,173	9,867	16,537	167.60	26,666	270.25	22,165	37,729	147.66	55,662	251.13
GEORGIA	16,281	11,037	5,824	52.77	24,598	222.87	1,113	4,356	1,383	31.75	5,150	118.23	15,393	7,207	46.82	29,748	193.26
HAWAII	1,012	830	1,135	136.75	1,870	225.30	99	815	1,803	221.23	2,840	348.47	1,645	2,938	178.60	4,710	286.32
IDAH0	4,857	2,220	2,453	110.50	4,040	181.98	110	324	948	292.59	1,423	439.20	2,444	3,401	133.69	5,463	214.74
ILLINOIS	13,575	14,991	17,341	115.68	32,860	219.20	2,934	16,155	33,037	204.62	52,849	327.14	31,146	50,398	161.81	85,709	275.18
INDIANA	10,318	12,276	10,446	85.09	17,857	145.46	982	5,402	11,972	221.62	17,296	320.18	17,678	22,418	126.81	35,153	198.85
IOWA	9,691	6,581	4,883	74.20	8,270	125.66	639	1,700	4,500	264.71	6,793	399.59	8,281	9,383	113.31	15,063	181.90
KANSAS	1,016.9	5,446	3,251	59.70	6,295	115.59	491	1,520	3,682	242.24	4,911	337.50	6,966	6,933	99.53	12,185	174.92
KENTUCKY	2,381.3	1,005.0	6,621	85.78	15,554	154.77	959	3,350	5,478	163.52	8,119	242.36	13,400	14,099	105.22	23,673	176.66
LOUISIANA	1,488.8	8,379	8,659	102.27	16,446	196.28	774	3,298	2,692	81.63	4,751	144.06	11,677	11,261	96.44	21,197	181.53
MAINE	1,096.3	3,584	3,153	87.97	5,191	144.84	589	975	2,270	232.82	3,299	338.36	4,559	5,423	118.95	8,490	186.23
MARYLAND	4,273.5	5,921	6,306	106.50	11,341	191.54	994	5,608	9,370	167.08	15,615	278.44	11,529	15,676	135.97	26,956	233.81
MASSACHUSETTS	1,964	4,395	5,249	119.43	9,004	204.87	1,372	7,725	16,447	212.91	28,101	363.77	12,120	21,696	179.01	37,105	306.15
MICHIGAN	7,389	10,792	14,306	132.56	26,122	242.05	1,319	10,092	18,073	179.08	28,989	287.25	20,884	32,379	155.04	55,111	263.89
MINNESOTA	1,249.1	7,262	4,166	57.37	7,918	109.03	973	3,762	11,114	295.43	18,401	489.13	11,024	15,280	138.61	26,319	238.74
MISSISSIPPI	10,187	5,405	3,019	52.86	5,373	99.41	497	1,335	1,614	120.90	2,577	183.03	6,740	4,633	68.74	7,950	117.95
MISSOURI	30,797	10,675	8,854	82.94	17,370	147.35	983	5,165	6,741	130.51	11,296	218.70	15,946	15,925	98.45	27,026	170.62
MONTANA	11,581	2,558	2,459	96.13	4,177	163.29	252	328	764	232.92	1,112	339.02	2,886	3,223	111.69	5,289	183.26
NEBRASKA	9,651	4,362	2,918	66.50	5,229	119.88	206	772	2,516	325.91	3,861	500.13	5,134	5,434	105.84	9,090	177.05
NEVADA	5,744	1,644	1,028	62.53	1,844	112.17	97	417	854	204.80	1,256	301.20	2,061	1,882	91.31	3,100	150.41
NEW HAMPSHIRE	3,617	2,411	2,811	116.59	4,351	180.46	667	688	1,203	174.85	1,631	237.06	3,099	4,014	129.53	5,982	193.03
NEW JERSEY	12,833	4,382	4,835	110.34	8,787	200.52	1,135	11,164	23,221	208.00	39,412	353.03	15,846	28,056	180.47	48,199	310.04
NEW MEXICO	11,687	3,629	1,929	53.16	3,738	103.00	638	1,439	3,278	227.80	5,254	365.11	5,968	5,207	102.74	8,992	177.43
NEW YORK	12,499	13,251	19,094	144.09	33,583	254.44	2,880	18,931	20,256	107.00	35,118	185.51	32,182	39,350	122.27	68,701	213.48
NORTH CAROLINA	70,763	17,102	17,615	103.00	30,429	177.93	2,760	50,566	10,352	204.75	15,937	315.21	22,158	27,967	126.22	46,366	209.25
NORTH DAKOTA	65,78	1,732	803	45.83	1,409	90.42	84	186	439	236.02	614	330.11	1,938	1,742	64.09	2,023	104.29
OHIO	16,688	16,557	18,071	109.14	31,856	192.40	2,328	12,087	19,176	158.65	28,923	239.29	28,644	37,747	130.03	60,779	212.19
OKLAHOMA	11,610	7,232	3,096	42.99	6,293	87.38	805	2,721	6,285	230.98	5,850	214.99	9,923	9,381	94.54	12,143	122.37
OREGON	89,24	4,777	3,793	79.51	6,703	140.32	457	2,353	5,603	229.62	7,825	332.25	11,300	9,201	129.05	14,528	203.76
PENNSYLVANIA	48,924	21,253	23,410	110.15	36,682	172.60	514	16,343	25,611	156.71	39,961	244.51	37,596	49,021	130.39	76,843	203.86
RHODE ISLAND	651	625	10,25	164.00	2,594	415.04	586	2,278	2,563	112.51	4,486	196.93	2,903	3,588	123.60	7,080	243.89
SOUTH CAROLINA	30,402	9,291	5,881	63.50	9,970	107.31	361.3	2,993	4,807	160.61	7,591	253.43	12,284	10,688	87.01	17,561	142.96
SOUTH DAKOTA	91,23	2,506	1,230	49.03	2,243	89.70	122	260	554	213.08	777	298.95	2,766	1,784	64.50	3,025	109.36
TENNESSEE	88,14	7,729	6,109	79.04	10,474	135.52	825	3,753	5,050	134.56	7,447	198.43	11,482	11,159	97.19	17,921	156.08
TEXAS	61,281	24,811	13,626	54.92	22,534	90.82	3,833	17,928	20,447	114.05	30,813	171.47	42,739	34,073	79.72	53,347	124.82
UTAH	63,72	2,491	1,625	67.64	3,114	125.01	438	1,511	3,635	240.57	6,001	397.15	4,002	5,320	132.93	9,115	227.76
VERMONT	22,60	1,464	1,544	105.46	2,713	195.31	88	235	250	106.38	454	193.19	1,699	1,794	105.59	3,167	186.40
VIRGINIA	83,04	11,178	9,363	83.76	15,115	135.22	930	4,466	7,684	172.06	11,214	251.10	15,644	17,047	104.97	26,329	168.30
WASHINGTON	59,91	4,696	4,260	90.72	7,357	156.67	857	3,848	7,753	201.48	11,822	307.22	8,944	12,013	140.60	19,179	224.47
WEST VIRGINIA	49,79	4,359	4,043	92.75	6,066	139.16	318	1,129	1,736	153.76	2,635	233.39	5,488	5,779	105.30	8,701	158.55
WISCONSIN	114,20	6,604	7,353	85.45	4,461	91.85	938	3,472	13,388	392.38	20,268	594.02	12,016	20,741	172.61	24,729	205.80
WYOMING	56,44	1,792	1,365	76.17	2,437	138.78	80	172	394	229.07	601	349.42	1,964	1,759	89.56	3,088	157.23
DIST. OF COL.	0	0	0	.00	0	.00	137	1,372	4,356	317.49	6,518	475.07	1,372	4,356	317.49	6,518	475.07
TOTAL	620,361	36,000.0	31,825.6	88.39	566,752	157.42	53,024	24,322.4	390,424	160.52	616,580	253.50	603,264	708,680	117.47	1,183,342	196.16

† Includes all highway systems except those shown on Tables IT-7 (Federal-Aid Secondary—Local) and IT-11 (Local Roads and Streets).

‡ Non-fatal injuries include those which result from fatal accidents, as well as those which result from non-fatal accidents.

§ Totals slightly exceed the sum of the data for the component highway systems since a few frontage roads, in the five States indicated, have not been assigned to a specific highway system.

Injuries, Injury Accidents, and Travel, 1967

Total—All Highways

NOVEMBER 1968

(Rates are per 100 million Vehicle Miles)

TABLE IPT-1

STATE	RURAL						URBAN						TOTAL				STATE	
	HIGHWAY MILES (1)	VEHICLE MILES (MILLIONS) (2)	INJURY ACCIDENTS		NON-FATAL INJURIES ^{1/}		HIGHWAY MILES (7)	VEHICLE MILES (MILLIONS) (8)	INJURY ACCIDENTS		NON-FATAL INJURIES ^{1/}		VEHICLE MILES (MILLIONS) (13)	INJURY ACCIDENTS		NON-FATAL INJURIES ^{1/}		
			NUMBER (3)	RATE (4)	NUMBER (5)	RATE (6)			NUMBER (9)	RATE (10)	NUMBER (11)	RATE (12)		NUMBER (14)	RATE (15)	NUMBER (16)		RATE (17)
ALABAMA	66573	8980	6938	77.26	13815	153.84	10413	6042	9427	156.02	13398	221.75	15022	16365	108.94	27213	181.15	ALABAMA
ALASKA	6290	518	800	154.44	1274	245.95	292	355	919	258.87	1297	365.35	873	1719	196.91	2571	294.50	ALASKA
ARIZONA ^{2/}	35594	4911	3744	76.24	7128	145.14	5249	4304	9996	232.25	14904	346.28	9215	13740	149.10	22032	239.09	ARIZONA
ARKANSAS	68720	6667	4375	65.62	8554	128.30	7614	3045	1468	48.21	2407	79.05	9712	5843	60.16	10961	112.86	ARKANSAS
CALIFORNIA	121568	32947	31484	95.56	52754	160.12	41183	70871	120837	170.50	181080	255.51	103818	152321	146.72	233834	225.23	CALIFORNIA
COLORADO ^{2/}	74454	5621	4785	85.13	8192	145.74	6351	5022	10997	218.98	16642	331.38	10663	15782	148.29	24834	233.34	COLORADO
CONNECTICUT	6040	3192	3391	106.23	5489	171.96	11940	10822	20322	187.78	29598	273.50	14014	23713	169.21	35087	250.37	CONNECTICUT
DELAWARE	3528	1435	1089	75.89	1791	124.81	1322	1248	2583	206.97	3456	276.92	2683	3672	136.86	5247	195.56	DELAWARE
FLORIDA	63428	18721	27342	146.05	50577	270.16	19470	14045	35918	255.74	52548	374.14	32766	63260	193.07	103125	314.73	FLORIDA
GEORGIA	84876	14054	8210	58.42	29973	213.27	12178	10167	2933	28.85	7935	78.05	24221	11143	46.01	37908	156.51	GEORGIA
HAWAII	2482	1234	1391	112.72	2236	181.20	932	1487	4334	321.46	6471	435.17	2721	5725	210.40	8707	319.99	HAWAII
IDAHO	51049	3194	3616	113.21	5932	185.72	2540	902	2926	294.39	4167	461.97	4096	6542	159.72	10099	246.56	IDAHO
ILLINOIS ^{2/}	103278	20155	23235	115.28	42995	213.32	25221	29703	70058	235.86	106571	358.79	49858	93293	187.12	149566	299.98	ILLINOIS
INDIANA	17847	15284	17490	114.43	28957	189.46	13158	12115	29806	246.03	42722	352.64	27399	47296	172.62	71679	261.61	INDIANA
IOWA	100905	8989	9282	103.26	15220	169.32	11499	4484	11801	263.18	16869	376.20	13473	21083	156.48	32089	238.17	IOWA
KANSAS	123673	7943	5688	71.61	10400	130.93	9551	4372	12154	278.00	18352	419.76	12315	17842	144.88	28752	233.47	KANSAS
KENTUCKY	65442	11360	9900	87.15	17758	156.32	4762	5266	8205	155.81	11788	223.85	16626	18105	108.90	29546	177.71	KENTUCKY
LOUISIANA	41961	9051	9780	108.05	18528	204.71	9799	5588	7441	133.16	12610	225.66	14639	17221	117.64	31138	212.71	LOUISIANA
MAINE	19105	3862	3394	87.88	5483	141.97	2163	1362	3342	245.37	4736	347.72	5224	6736	128.94	10219	195.62	MAINE
MARYLAND	20555	9412	10065	106.94	17216	182.92	4953	8411	20795	247.24	32432	385.59	17823	30860	173.15	49648	278.56	MARYLAND
MASSACHUSETTS	8972	6159	6445	104.64	10936	177.56	18672	15610	44568	285.51	72028	461.42	21769	51013	234.34	82964	381.11	MASSACHUSETTS
MICHIGAN	95369	21720	32366	149.01	55714	256.51	18526	23334	64777	277.61	95583	409.63	45054	97143	215.61	151297	335.81	MICHIGAN
MINNESOTA	112761	11091	8379	75.55	15205	137.09	14224	7570	25682	339.26	41676	550.54	18661	34061	182.53	56881	304.81	MINNESOTA
MISSISSIPPI	59764	7011	3686	52.57	6619	94.41	5761	2810	3747	133.35	5879	209.22	9821	7433	75.68	12498	127.26	MISSISSIPPI
MISSOURI	100450	12542	11128	88.73	19806	157.92	13835	11235	19224	171.11	29087	258.90	23777	30352	127.65	48893	205.63	MISSOURI
MONTANA	73521	3292	3284	99.76	5433	165.04	2169	788	1731	219.67	2461	312.31	4800	5015	122.92	7894	193.48	MONTANA
NEBRASKA	97591	5999	5104	85.08	8765	146.11	5752	2708	6899	254.76	10225	377.58	8707	12003	137.85	18990	218.10	NEBRASKA
NEVADA	45119	1830	1278	69.84	2234	122.08	1679	1232	2291	185.96	3190	258.93	3062	3569	116.56	5424	177.14	NEVADA
NEW HAMPSHIRE	10428	2523	3179	126.00	4892	193.90	4227	1127	3119	276.75	4108	364.51	3650	6298	172.55	9000	246.58	NEW HAMPSHIRE
NEW JERSEY	14491	9925	8830	88.97	15204	153.19	18692	25648	74993	292.39	119927	467.59	35573	83823	235.64	135131	379.87	NEW JERSEY
NEW MEXICO ^{2/}	62562	4014	2143	53.39	4134	102.99	3789	2107	4828	229.14	7548	358.23	6121	6971	113.89	11682	190.85	NEW MEXICO
NEW YORK	80971	23967	66719	278.38	108966	454.65	23426	36764	147586	401.44	234472	637.78	60731	214305	352.88	343438	565.51	NEW YORK
NORTH CAROLINA	72766	17137	17615	102.79	30429	177.56	12248	7492	15599	208.21	24004	320.40	24629	33214	134.86	54433	221.01	NORTH CAROLINA
NORTH DAKOTA	104526	2844	1414	49.72	2423	85.20	2637	600	1471	245.17	2005	334.17	3444	2885	83.77	4428	128.57	NORTH DAKOTA
OHIO	85343	23602	27874	118.10	47491	201.22	22443	26120	39117	149.76	58049	222.24	49722	66991	134.73	105540	212.26	OHIO
OKLAHOMA	94645	8889	4833	54.37	9183	103.31	12308	6250	16165	258.64	20220	323.52	15139	20998	138.70	29403	194.22	OKLAHOMA
OREGON	82907	6869	6754	98.33	11495	167.35	5422	4696	11904	253.49	17216	366.61	11565	18658	161.33	28711	248.26	OREGON
PENNSYLVANIA	90657	25295	28457	112.50	46712	184.67	22695	26828	49739	185.40	75423	281.14	52123	78196	150.02	122135	234.32	PENNSYLVANIA
RHODE ISLAND	1211	766	2286	298.43	5785	755.22	3672	3395	4707	138.65	8197	241.44	4161	6993	168.06	13982	336.02	RHODE ISLAND
SOUTH CAROLINA	53085	9753	6160	63.16	10342	106.04	5534	3333	5482	164.48	8550	256.53	13086	11642	88.97	18892	144.37	SOUTH CAROLINA
SOUTH DAKOTA	80788	3460	1861	53.79	3373	97.49	2697	738	1378	186.72	1893	256.50	4198	3239	77.16	5266	125.44	SOUTH DAKOTA
TENNESSEE	68854	10181	8756	86.00	14643	143.83	8619	7821	10204	130.47	14637	187.15	18002	18960	105.32	29280	162.65	TENNESSEE
TEXAS	198891	27284	16528	60.58	26921	98.67	39046	31718	53101	167.42	75991	239.58	59002	69629	118.01	102912	174.42	TEXAS
UTAH	26750	2992	2116	70.72	3806	127.21	3994	2268	6613	291.58	10391	458.16	5260	8729	165.95	14197	269.90	UTAH
VERMONT	13090	1602	2359	130.91	4044	224.42	785	463	906	195.68	1539	332.40	2265	3265	144.15	5583	246.49	VERMONT
VIRGINIA	52888	14894	15052	101.06	23754	159.49	6893	7747	13691	176.73	19368	250.01	22641	28743	126.95	43122	190.46	VIRGINIA
WASHINGTON	56041	9049	14030	155.04	22519	248.86	11932	8692	16324	187.80	23204	266.96	17741	30354	171.10	45723	257.73	WASHINGTON
WEST VIRGINIA	33238	5530	5270	95.30	8100	146.47	3277	2321	3562	153.47	5800	249.89	7851	8832	112.50	13900	177.05	WEST VIRGINIA
WISCONSIN	88580	11269	16630	147.57	18631	165.33	12613	9662	25553	264.47	37924	392.51	20931	42183	201.53	56555	270.20	WISCONSIN
WYOMING ^{2/}	89659	2080	1567	75.34	2883	138.61	1148	502	1141	227.29	1666	331.87	2582	2708	104.88	4549	176.18	WYOMING
DIST. OF COL.	0	0	0	.00	0	.00	1083	2643	7845	296.82	11351	429.47	2643	7845	296.82	11351	429.47	DIST. OF COL.
TOTAL	3193986	481299	518102	107.65	894714	185.90	510388	483833	1070209	221.19	1623595	335.57	965132	1588311	164.57	2518309	260.93	TOTAL

^{1/} Non-fatal injuries include those which result from fatal accidents, as well as those which result from non-fatal accidents.

^{2/} Totals slightly exceed the sum of the data for the component highway systems since a few frontage roads, in the five States indicated, have not been assigned to a specific highway system.

