



U. S. Department of Transportation

Federal Highway Administration

Office of Highway Policy Information

TRAFFIC VOLUME TRENDS

June 2017

Travel on all roads and streets changed by **+1.2%** (+3.4 billion vehicle miles) for June 2017 as compared with June 2016. Travel for the month is estimated to be 280.9 billion vehicle miles.

The seasonally adjusted vehicle miles traveled for June 2017 is 266.6 billion miles, a 1.0% (2.7 billion vehicle miles) increase over June 2016. It also represents a -0.2% decline (-0.4 billion vehicle miles) compared with May 2017.

Cumulative Travel for 2017 changed by **+1.6%** (+24.6 billion vehicle miles). The Cumulative estimate for the year is 1,581.0 billion vehicle miles of travel.

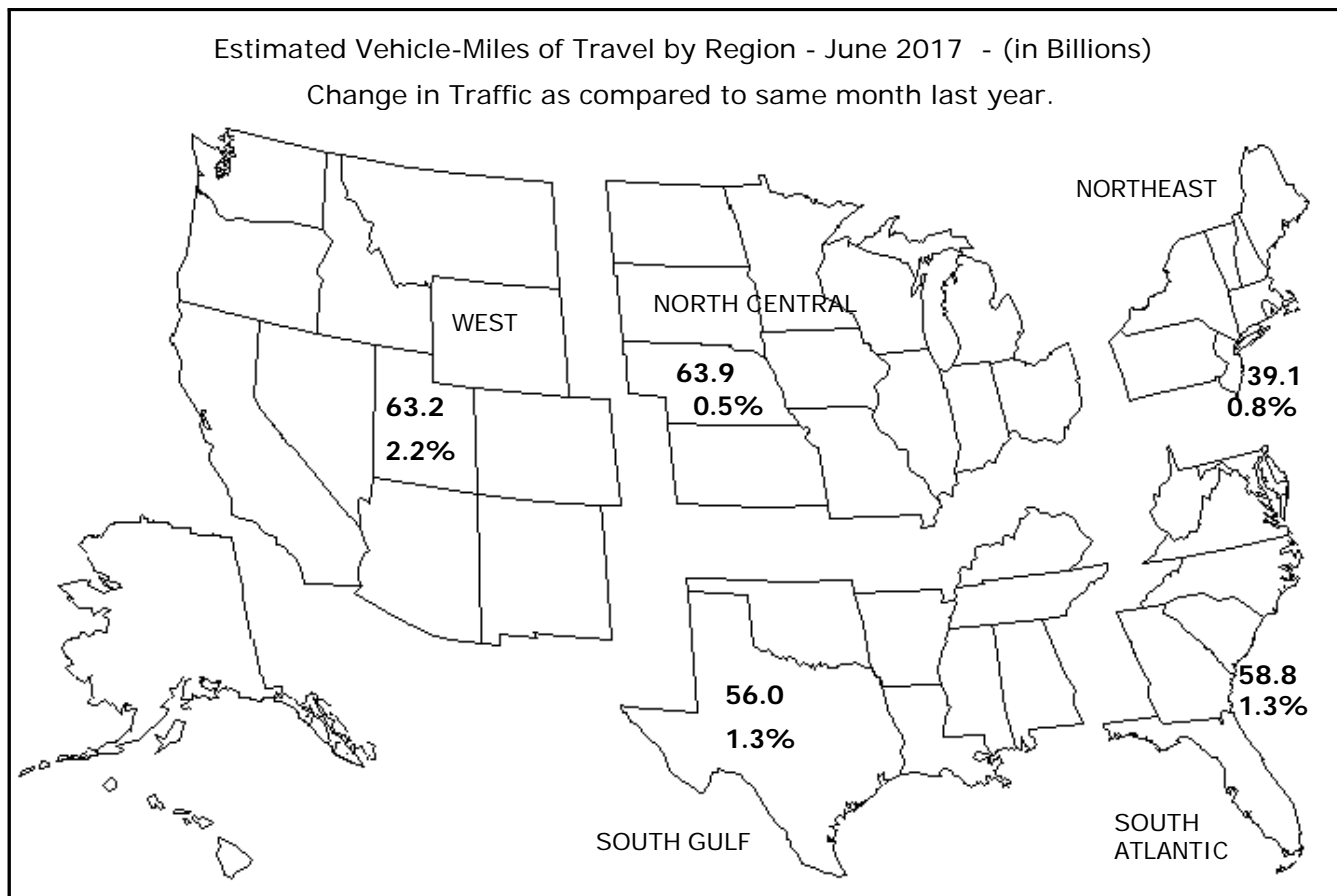

Note: All data for this month are preliminary. Revised values for the previous month are shown in Tables 1 and 2.

All vehicle-miles of travel computed with Highway Statistics 2015 Table VM-2 as a base.

Compiled with data on hand as of August 10, 2017.

Some historical data were revised based on HPMS and amended TVT data as of December 2015.

For information on total licensed drivers in the U.S., visit <http://www.fhwa.dot.gov/policy/ohpi/hss/hsspubs.htm>.

Select the year of interest then Section III (Driver Licensing).

For information on total registered motor vehicles in the U.S., visit <http://www.fhwa.dot.gov/policy/ohpi/hss/hsspubs.htm>

Select the year of interest and Section II (Motor Vehicles).

Seasonally adjusted vehicle miles traveled removes seasonal changes allowing month-to-month, year-to-year trend comparisons.

Traffic Volume Trends - June 2017

Based on preliminary reports from the State Highway Agencies, travel during June 2017 on all roads and streets in the nation changed by **+1.2%** (+3.4 billion vehicle miles) resulting in estimated travel for the month at **280.9**** billion vehicle-miles.

This total includes **87.4** billion vehicle-miles on rural roads and **193.6** billion vehicle-miles on urban roads and streets.

Cumulative Travel changed by **+1.6%** (+24.6 billion vehicle miles).

The larger changes to rural and urban travel are primarily because of the expansion in urban boundaries reflected in the 2000 census. Travel estimates for 2004 and beyond will also reflect this adjustment.

Travel for the current month, the cumulative yearly total, as well as the moving 12-month total on all roads and streets is shown below. Similar totals for each year since 1992 are also included.

Travel in Millions of Vehicle Miles

All Roads and Streets

Year	June	Year to Date	Moving 12-Month
1992	197,232	1,091,660	2,208,624
1993	199,414	1,116,525	2,272,018
1994	207,280	1,141,229	2,321,409
1995	211,370	1,188,287	2,404,645
1996	215,551	1,203,679	2,438,167
1997	222,254	1,245,655	2,524,178
1998	228,733	1,272,811	2,587,529
1999	235,970	1,293,581	2,646,133
2000	242,963	1,348,355	2,734,232
2001	243,498	1,364,517	2,763,088
2002	247,868	1,396,362	2,827,457
2003	252,145	1,403,694	2,862,841
2004	257,383	1,453,148	2,939,676
2005	263,816	1,474,580	2,986,220
2006	263,782	1,488,412	3,003,262
2007	265,374	1,498,035	3,023,739
2008	257,484	1,477,638	3,009,425
2009	258,395	1,460,959	2,956,830
2010	260,083	1,456,657	2,952,462
2011	258,350	1,452,389	2,962,998
2012	260,376	1,472,434	2,970,447
2013	259,980	1,473,698	2,970,079
2014	263,459	1,480,218	2,994,800
2015	270,574	1,512,965	3,058,404
2016	277,496	1,556,396	3,138,803
2017	280,943	1,580,979	3,188,951

Traffic Volume Trends is a monthly report based on hourly traffic count data. These data, collected at approximately 5,000 continuous traffic counting locations nationwide, are used to determine the percent change in traffic for the current month compared to the same month in the previous year. This percent change is applied to the travel for the same month of the previous year to obtain an estimate of travel for the current month. Because of the limited sample sizes, caution should be used with these estimates. The Highway Performance Monitoring System provides more accurate information on an annual basis.

** System entries may not add to give "All Systems" total due to rounding for Page 2 to 8.

Table - 1. Estimated Individual Monthly Motor Vehicle Travel in the United States**

System	Month											
	JAN	FEB	MAR	APR	MAY	JUN	JUL	AUG	SEP	OCT	NOV	DEC
2016 Individual Monthly Vehicle-Miles of Travel in Billions												
Rural Interstate	17.2	16.4	20.0	20.1	21.3	21.8	23.5	22.1	20.1	20.7	19.7	19.4
Rural Other Arterial	25.5	25.6	30.5	30.1	31.9	32.9	34.2	33.2	31.0	31.8	29.6	28.9
Other Rural	24.7	23.8	28.7	29.3	30.5	31.1	32.1	31.0	28.5	29.6	26.9	26.2
Urban Interstate	42.0	40.3	47.4	46.6	48.4	49.5	47.0	48.3	45.7	46.9	46.2	46.8
Urban Other Arterial	86.8	84.1	97.7	97.0	97.4	96.6	97.3	98.6	92.9	97.9	92.3	93.5
Other Urban	40.2	38.9	45.4	45.4	45.8	45.6	46.3	45.3	42.8	44.0	43.1	44.4
All Systems	236.5	229.0	269.7	268.4	275.3	277.5	280.4	278.5	260.9	270.9	257.9	259.3
2017 Individual Monthly Vehicle-Miles of Travel in Billions												
Rural Interstate	17.7	16.9	20.2	20.9	21.8	22.4						
Rural Other Arterial	26.1	26.1	30.9	30.6	32.7	33.6						
Other Rural	25.3	24.3	28.8	29.6	31.1	31.4						
Urban Interstate	43.1	41.1	47.7	47.2	49.5	50.2						
Urban Other Arterial	88.9	85.2	98.7	97.8	99.3	97.0						
Other Urban	41.1	39.5	45.6	45.7	46.8	46.3						
All Systems	242.2	233.1	271.9	271.7	281.2	280.9						
* Percent Change In Individual Monthly Travel 2016 vs. 2017												
Rural Interstate	2.7	2.8	0.8	4.1	2.3	2.9						
Rural Other Arterial	2.2	2.1	1.2	1.6	2.3	2.0						
Other Rural	2.2	2.3	0.2	1.2	2.0	1.0						
Urban Interstate	2.6	2.0	0.8	1.3	2.4	1.4						
Urban Other Arterial	2.4	1.4	1.0	0.8	1.9	0.5						
Other Urban	2.3	1.4	0.5	0.6	2.2	1.5						
All Systems	2.4	1.8	0.8	1.2	2.2	1.2						

Table - 2. Estimated Cumulative Monthly Motor Vehicle Travel in the United States**

System	Month											
	JAN	FEB	MAR	APR	MAY	JUN	JUL	AUG	SEP	OCT	NOV	DEC
2016 Cumulative Monthly Vehicle-Miles of Travel in Billions												
Rural Interstate	17.2	33.6	53.6	73.7	95.0	116.8	140.3	162.4	182.5	203.2	222.9	242.3
Rural Other Arterial	25.5	51.1	81.6	111.7	143.7	176.6	210.7	243.9	274.8	306.7	336.3	365.1
Other Rural	24.7	48.5	77.3	106.5	137.0	168.1	200.2	231.2	259.7	289.3	316.2	342.4
Urban Interstate	42.0	82.3	129.6	176.2	224.6	274.1	321.1	369.4	415.1	462.0	508.2	555.1
Urban Other Arterial	86.8	170.9	268.6	365.6	463.0	559.6	656.9	755.6	848.4	946.3	1038.7	1132.1
Other Urban	40.2	79.1	124.5	169.9	215.7	261.3	307.6	352.9	395.7	439.8	482.9	527.3
All Systems	236.5	465.5	735.2	1003.6	1278.9	1556.4	1836.8	2115.3	2376.3	2647.2	2905.1	3164.4
2017 Cumulative Monthly Vehicle-Miles of Travel in Billions												
Rural Interstate	17.7	34.5	54.7	75.6	97.4	119.8						
Rural Other Arterial	26.1	52.2	83.1	113.7	146.3	179.9						
Other Rural	25.3	49.6	78.4	108.0	139.1	170.5						
Urban Interstate	43.1	84.2	131.9	179.1	228.6	278.8						
Urban Other Arterial	88.9	174.1	272.8	370.6	469.9	566.9						
Other Urban	41.1	80.6	126.2	171.8	218.7	265.0						
All Systems	242.2	475.3	747.1	1018.8	1300.0	1581.0						
* Percent Change In Cumulative Monthly Travel 2016 vs. 2017												
Rural Interstate	2.7	2.8	2.0	2.6	2.5	2.6						
Rural Other Arterial	2.2	2.2	1.8	1.7	1.9	1.9						
Other Rural	2.2	2.3	1.5	1.4	1.5	1.4						
Urban Interstate	2.6	2.3	1.8	1.6	1.8	1.7						
Urban Other Arterial	2.4	1.9	1.6	1.4	1.5	1.3						
Other Urban	2.3	1.9	1.4	1.2	1.4	1.4						
All Systems	2.4	2.1	1.6	1.5	1.7	1.6						

* Percent change is based on vehicle travel in millions of miles.

Table - 3. Changes on Rural Arterial Roads by Region and State**

Region and State	June				May			
	Number of Stations	Vehicle-Miles (Millions)		Percent Change	Number of Stations	Vehicle-Miles (Millions)		Percent Change
		2017 (Preliminary)	2016			2017 (Revised)	2016	
Northeast								
Connecticut	8	153	153	0.1	-	146	146	0.0
Maine	56	565	560	0.9	9	531	526	1.0
Massachusetts	7	152	152	0.2	2	149	146	1.9
New Hampshire	84	319	318	0.3	86	274	272	0.5
New Jersey	-	238	237	0.4	3	255	254	0.5
New York	48	1,315	1,309	0.4	49	1,191	1,202	-0.9
Pennsylvania	22	2,183	2,127	2.6	20	2,174	2,118	2.6
Rhode Island	5	60	60	1.3	5	63	63	1.0
Vermont	33	260	259	0.6	38	243	241	0.7
Subtotal		5,245	5,175	1.4		5,026	4,968	1.2
South Atlantic								
Delaware	18	265	257	3.0	17	151	149	1.8
District of Columbia	-	0	0	0.0	-	0	0	0.0
Florida	101	1,989	1,934	2.9	100	2,044	1,972	3.7
Georgia	51	1,533	1,505	1.9	48	1,709	1,670	2.3
Maryland	20	592	572	3.4	21	560	549	2.0
North Carolina	16	1,820	1,791	1.6	17	1,812	1,766	2.6
South Carolina	61	1,538	1,493	3.0	61	1,557	1,504	3.5
Virginia	321	1,562	1,522	2.6	318	1,547	1,512	2.3
West Virginia	20	465	456	2.1	23	363	356	1.8
Subtotal		9,764	9,530	2.5		9,743	9,478	2.8
North Central								
Illinois	24	1,821	1,814	0.4	26	1,484	1,491	-0.5
Indiana	17	1,411	1,390	1.6	17	1,524	1,487	2.5
Iowa	79	1,313	1,296	1.3	81	1,281	1,266	1.2
Kansas	60	967	932	3.8	64	936	905	3.5
Michigan	62	1,709	1,645	3.9	47	1,660	1,615	2.8
Minnesota	13	1,485	1,448	2.6	20	1,485	1,460	1.7
Missouri	81	1,711	1,677	2.1	83	1,778	1,732	2.6
Nebraska	36	830	806	2.9	36	843	816	3.3
North Dakota	41	441	435	1.5	47	401	396	1.1
Ohio	44	1,738	1,689	2.9	43	1,728	1,687	2.4
South Dakota	8	497	488	1.9	42	425	425	0.2
Wisconsin	89	1,767	1,724	2.5	88	1,833	1,796	2.1
Subtotal		15,690	15,344	2.3		15,378	15,076	2.0
South Gulf								
Alabama	55	1,509	1,501	0.5	56	1,519	1,496	1.5
Arkansas	22	1,035	1,006	2.9	23	969	952	1.7
Kentucky	22	1,740	1,694	2.8	22	1,625	1,594	2.0
Louisiana	2	1,115	1,128	-1.2	2	1,128	1,122	0.5
Mississippi	35	1,147	1,146	0.1	27	1,163	1,165	-0.1
Oklahoma	44	1,167	1,126	3.6	45	1,143	1,104	3.6
Tennessee	19	1,631	1,585	2.9	21	1,491	1,452	2.7
Texas	101	4,557	4,410	3.3	107	4,482	4,315	3.9
Subtotal		13,901	13,596	2.2		13,520	13,200	2.4
West								
Alaska	37	134	133	0.5	39	126	127	-0.7
Arizona	42	1,061	1,040	2.1	42	969	961	0.9
California	77	3,488	3,344	4.3	81	3,579	3,464	3.3
Colorado	50	1,052	1,019	3.3	54	946	923	2.5
Hawaii	11	79	77	1.9	11	67	65	2.6
Idaho	-	585	570	2.7	-	532	518	2.7
Montana	69	654	636	2.9	68	523	509	2.7
Nevada	34	414	404	2.4	34	393	383	2.6
New Mexico	-	837	811	3.2	43	829	807	2.7
Oregon	101	951	934	1.8	99	889	871	2.0
Utah	41	574	555	3.4	42	552	524	5.4
Washington	26	1,072	1,037	3.4	82	1,010	989	2.1
Wyoming	88	462	455	1.6	87	415	409	1.5
Subtotal		11,363	11,015	3.2		10,830	10,550	2.7
TOTALS	2,301	55,966	54,657	2.4	2,396	54,498	53,272	2.3

Note: Where Number of Stations are shown as dashes, the values for the Vehicle-Miles and Percent Change are derived from the estimated VMT based on data from surrounding States or the nationwide average VMT.

Table - 4. Changes on Urban Arterial Roads by Region and State**

Region and State	June				May			
	Number of Stations	Vehicle-Miles (Millions)		Percent Change	Number of Stations	Vehicle-Miles (Millions)		Percent Change
		2017 (Preliminary)	2016			2017 (Revised)	2016	
Northeast								
Connecticut	15	2,071	2,054	0.9	-	2,130	2,100	1.4
Maine	21	242	241	0.2	-	231	228	1.0
Massachusetts	46	4,011	4,008	0.1	43	3,938	3,887	1.3
New Hampshire	75	579	578	0.0	78	564	562	0.4
New Jersey	41	4,684	4,648	0.8	39	4,704	4,634	1.5
New York	82	6,705	6,668	0.6	83	7,203	7,112	1.3
Pennsylvania	18	4,446	4,381	1.5	17	4,382	4,312	1.6
Rhode Island	69	539	543	-0.7	66	552	531	4.1
Vermont	11	123	124	-0.4	13	127	125	1.3
Subtotal		23,400	23,245	0.7		23,831	23,491	1.4
South Atlantic								
Delaware	7	479	470	2.0	8	437	432	1.2
District of Columbia	3	214	217	-1.2	3	207	207	-0.2
Florida	134	9,625	9,562	0.7	136	10,029	9,782	2.5
Georgia	84	5,340	5,298	0.8	83	5,585	5,503	1.5
Maryland	23	3,743	3,690	1.4	23	3,695	3,593	2.9
North Carolina	18	4,802	4,757	1.0	18	4,847	4,681	3.6
South Carolina	34	2,033	2,008	1.2	36	2,032	1,975	2.9
Virginia	367	4,389	4,356	0.8	369	4,425	4,320	2.4
West Virginia	19	658	654	0.6	16	586	576	1.9
Subtotal		31,283	31,012	0.9		31,843	31,069	2.5
North Central								
Illinois	51	6,000	6,029	-0.5	51	5,573	5,508	1.2
Indiana	16	2,648	2,670	-0.8	16	2,610	2,564	1.8
Iowa	23	996	970	2.7	23	1,010	988	2.2
Kansas	18	1,012	977	3.5	15	982	944	4.0
Michigan	50	4,378	4,596	-4.7	37	4,695	4,687	0.2
Minnesota	14	2,476	2,454	0.9	27	2,390	2,386	0.2
Missouri	66	2,740	2,714	1.0	65	2,889	2,836	1.9
Nebraska	13	598	598	-0.1	13	613	601	2.2
North Dakota	7	172	172	-0.1	8	156	159	-2.0
Ohio	80	4,930	4,943	-0.3	82	5,274	5,203	1.4
South Dakota	-	198	195	1.9	3	207	208	-0.6
Wisconsin	91	2,180	2,139	1.9	80	2,207	2,187	0.9
Subtotal		28,328	28,457	-0.5		28,606	28,271	1.2
South Gulf								
Alabama	52	2,278	2,269	0.4	54	2,256	2,230	1.1
Arkansas	7	1,225	1,215	0.8	7	1,368	1,330	2.9
Kentucky	19	1,611	1,613	-0.1	21	1,465	1,470	-0.4
Louisiana	-	2,198	2,242	-2.0	2	2,099	2,078	1.0
Mississippi	18	1,106	1,114	-0.7	19	1,062	1,054	0.8
Oklahoma	25	1,616	1,575	2.6	25	1,665	1,593	4.5
Tennessee	13	3,672	3,589	2.3	16	3,473	3,417	1.6
Texas	78	13,054	12,996	0.4	77	14,170	13,941	1.6
Subtotal		26,760	26,613	0.6		27,558	27,113	1.6
West								
Alaska	47	198	197	0.7	47	223	220	1.0
Arizona	68	3,575	3,579	-0.1	76	3,924	3,850	1.9
California	107	21,941	21,350	2.8	112	20,439	19,681	3.9
Colorado	23	2,421	2,357	2.7	22	2,653	2,526	5.0
Hawaii	47	456	452	0.8	48	359	353	1.7
Idaho	-	511	508	0.7	-	508	496	2.4
Montana	10	256	265	-3.4	8	207	207	0.1
Nevada	30	1,109	1,068	3.8	30	1,360	1,293	5.2
New Mexico	-	696	695	0.2	32	764	760	0.4
Oregon	43	1,492	1,464	1.9	44	1,514	1,478	2.4
Utah	53	1,364	1,333	2.4	55	1,427	1,367	4.4
Washington	37	3,319	3,357	-1.1	76	3,421	3,384	1.1
Wyoming	16	148	148	-0.1	18	161	168	-3.7
Subtotal		37,486	36,773	1.9		36,960	35,783	3.3
TOTALS	2,189	147,260	146,103	0.8	2,240	148,800	145,730	2.1

Note: Where Number of Stations are shown as dashes, the values for the Vehicle-Miles and Percent Change are derived from the estimated VMT based on data from surrounding States or the nationwide average VMT.

Table - 5. Changes on ALL* Estimated Roads by Region and State**

Region and State	June				May			
	Number of Stations	Vehicle-Miles (Millions)		Percent Change	Number of Stations	Vehicle-Miles (Millions)		Percent Change
		2017 (Preliminary)	2016			2017 (Revised)	2016	
Northeast								
Connecticut	24	2,855	2,833	0.8	-	2,918	2,877	1.4
Maine	99	1,392	1,371	1.5	9	1,318	1,305	1.0
Massachusetts	53	5,321	5,317	0.1	45	5,219	5,151	1.3
New Hampshire	171	1,228	1,226	0.1	176	1,138	1,131	0.7
New Jersey	45	6,496	6,472	0.4	46	6,613	6,569	0.7
New York	148	11,254	11,210	0.4	148	12,200	12,014	1.6
Pennsylvania	47	9,191	9,005	2.1	44	8,638	8,458	2.1
Rhode Island	74	706	709	-0.5	71	723	697	3.9
Vermont	58	635	635	0.0	65	624	619	0.9
Subtotal		39,078	38,778	0.8		39,391	38,821	1.5
South Atlantic								
Delaware	39	1,049	1,024	2.4	41	837	826	1.3
District of Columbia	3	301	305	-1.2	3	292	293	-0.2
Florida	240	17,655	17,457	1.1	241	18,701	18,202	2.7
Georgia	166	10,400	10,324	0.7	162	11,335	11,200	1.2
Maryland	51	5,403	5,317	1.6	53	5,279	5,140	2.7
North Carolina	50	10,090	9,938	1.5	51	10,325	10,024	3.0
South Carolina	99	4,845	4,742	2.2	104	4,931	4,752	3.8
Virginia	701	7,463	7,397	0.9	700	7,519	7,388	1.8
West Virginia	54	1,575	1,548	1.8	50	1,353	1,323	2.3
Subtotal		58,781	58,052	1.3		60,572	59,148	2.4
North Central								
Illinois	81	10,603	10,579	0.2	83	9,508	9,420	0.9
Indiana	41	6,745	6,726	0.3	40	6,822	6,702	1.8
Iowa	126	3,202	3,153	1.6	128	3,147	3,096	1.6
Kansas	88	2,891	2,799	3.3	89	2,800	2,701	3.7
Michigan	112	8,644	8,849	-2.3	84	8,387	8,317	0.8
Minnesota	33	5,423	5,346	1.4	55	5,259	5,226	0.6
Missouri	159	6,451	6,400	0.8	160	6,729	6,577	2.3
Nebraska	59	1,880	1,851	1.6	59	1,888	1,832	3.0
North Dakota	57	899	896	0.3	64	815	823	-0.9
Ohio	137	10,346	10,308	0.4	138	10,378	10,229	1.5
South Dakota	8	908	891	1.9	51	847	855	-0.9
Wisconsin	187	5,901	5,754	2.6	176	5,851	5,743	1.9
Subtotal		63,893	63,552	0.5		62,431	61,521	1.5
South Gulf								
Alabama	113	6,121	6,124	0.0	116	6,297	6,203	1.5
Arkansas	34	3,223	3,167	1.8	33	3,205	3,143	2.0
Kentucky	56	4,600	4,566	0.7	59	4,427	4,389	0.9
Louisiana	11	4,325	4,413	-2.0	14	4,205	4,183	0.5
Mississippi	64	3,713	3,709	0.1	58	3,620	3,608	0.3
Oklahoma	78	4,190	4,048	3.5	78	4,307	4,127	4.4
Tennessee	42	7,295	7,158	1.9	46	6,918	6,799	1.8
Texas	210	22,511	22,068	2.0	218	23,867	23,261	2.6
Subtotal		55,978	55,253	1.3		56,846	55,713	2.0
West								
Alaska	91	469	468	0.3	94	499	498	0.3
Arizona	123	6,104	6,069	0.6	129	6,344	6,226	1.9
California	185	31,176	30,282	3.0	194	29,476	28,388	3.8
Colorado	75	4,393	4,266	3.0	78	4,553	4,358	4.5
Hawaii	66	868	859	1.1	67	702	688	2.0
Idaho	-	1,617	1,590	1.7	-	1,561	1,520	2.6
Montana	89	1,339	1,324	1.1	86	1,096	1,062	3.2
Nevada	75	2,262	2,186	3.4	75	2,577	2,462	4.7
New Mexico	-	2,285	2,253	1.4	83	2,541	2,510	1.2
Oregon	149	3,398	3,343	1.7	150	3,372	3,292	2.4
Utah	97	2,723	2,638	3.2	102	2,741	2,610	5.0
Washington	65	5,704	5,697	0.1	161	5,710	5,646	1.1
Wyoming	124	876	885	-0.9	125	817	826	-1.1
Subtotal		63,214	61,860	2.2		61,989	60,086	3.2
TOTALS	4,957	280,943	277,496	1.2	5,102	281,228	275,288	2.2

Note: Where Number of Stations are shown as dashes, the values for the Vehicle-Miles and Percent Change are derived from the estimated VMT based on data from surrounding States or the nationwide average VMT.
 * All Estimated roads include travel from Table 3 and 4 plus remaining roads.

Table - 6. Estimated Rural Vehicle Miles (Millions) and Percent Change from Same Period Previous Year**

Year - 2016														
	Rural Interstate		Rural Other Arter		Other Rural		Total Rural		All Systems					
		%		%		%		%		%				
Jan	17,194	2.2	Jan	25,539	0.6	Jan	24,738	1.4	Jan	67,471	1.3	Jan	236,480	1.3
Feb	16,394	6.2	Feb	25,574	6.0	Feb	23,802	6.1	Feb	65,770	6.1	Feb	229,039	5.4
Mar	20,038	5.5	Mar	30,504	5.2	Mar	28,726	4.8	Mar	79,269	5.1	Mar	269,709	4.5
Q1	53,626	4.6	Q1	81,618	4.0	Q1	77,266	4.1	Q1	212,510	4.2	Q1	735,228	3.7
Apr	20,055	1.8	Apr	30,097	2.3	Apr	29,250	2.3	Apr	79,403	2.2	Apr	268,383	2.1
May	21,325	2.2	May	31,946	1.9	May	30,468	1.3	May	83,739	1.8	May	275,288	1.6
Jun	21,766	3.8	Jun	32,891	3.2	Jun	31,124	2.8	Jun	85,781	3.2	Jun	277,496	2.6
Q2	63,147	2.6	Q2	94,935	2.5	Q2	90,842	2.1	Q2	248,923	2.4	Q2	821,168	2.1
1st Half	116,772	3.5	1st Half	176,552	3.1	1st Half	168,108	3.0	1st Half	461,433	3.2	1st Half	1,556,396	2.9
Jul	23,521	2.0	Jul	34,183	0.4	Jul	32,098	0.1	Jul	89,801	0.7	Jul	280,419	0.7
Aug	22,115	1.1	Aug	33,153	1.3	Aug	31,007	1.5	Aug	86,274	1.3	Aug	278,512	2.3
Sep	20,071	3.1	Sep	30,957	1.8	Sep	28,483	1.4	Sep	79,512	2.0	Sep	260,950	2.3
Q3	65,707	2.0	Q3	98,292	1.1	Q3	91,588	1.0	Q3	255,587	1.3	Q3	819,881	1.8
Oct	20,678	1.8	Oct	31,813	1.0	Oct	29,610	0.8	Oct	82,101	1.1	Oct	270,931	0.9
Nov	19,703	3.7	Nov	29,619	3.5	Nov	26,889	3.3	Nov	76,211	3.5	Nov	257,905	3.6
Dec	19,434	0.9	Dec	28,872	-0.3	Dec	26,210	-0.8	Dec	74,516	-0.2	Dec	259,255	-0.1
Q4	59,814	2.1	Q4	90,304	1.4	Q4	82,710	1.1	Q4	232,828	1.5	Q4	788,091	1.5
2nd Half	125,521	2.1	2nd Half	188,597	1.3	2nd Half	174,297	1.0	2nd Half	488,415	1.4	2nd Half	1,607,972	1.6
Year	242,294	2.8	Year	365,149	2.2	Year	342,406	2.0	Year	949,849	2.3	Year	3,164,368	2.2

Year - 2017														
	Rural Interstate		Rural Other Arter		Other Rural		Total Rural		All Systems					
		%		%		%		%		%				
Jan	17,655	2.7	Jan	26,104	2.2	Jan	25,294	2.2	Jan	69,053	2.3	Jan	242,187	2.4
Feb	16,860	2.8	Feb	26,110	2.1	Feb	24,343	2.3	Feb	67,314	2.3	Feb	233,065	1.8
Mar	20,196	0.8	Mar	30,863	1.2	Mar	28,772	0.2	Mar	79,831	0.7	Mar	271,866	0.8
Q1	54,711	2.0	Q1	83,077	1.8	Q1	78,409	1.5	Q1	216,197	1.7	Q1	747,118	1.6
Apr	20,874	4.1	Apr	30,581	1.6	Apr	29,597	1.2	Apr	81,052	2.1	Apr	271,690	1.2
May	21,808	2.3	May	32,690	2.3	May	31,085	2.0	May	85,583	2.2	May	281,228	2.2
Jun	22,402	2.9	Jun	33,564	2.0	Jun	31,426	1.0	Jun	87,392	1.9	Jun	280,943	1.2
Q2	65,085	3.1	Q2	96,835	2.0	Q2	92,108	1.4	Q2	254,027	2.1	Q2	833,861	1.5
1st Half	119,795	2.6	1st Half	179,912	1.9	1st Half	170,517	1.4	1st Half	470,224	1.9	1st Half	1,580,979	1.6
Jul			Jul			Jul			Jul			Jul		
Aug			Aug			Aug			Aug			Aug		
Sep			Sep			Sep			Sep			Sep		
Q3		0.0	Q3		0.0	Q3		0.0	Q3		0.0	Q3		0.0
Oct			Oct			Oct			Oct			Oct		
Nov			Nov			Nov			Nov			Nov		
Dec			Dec			Dec			Dec			Dec		
Q4		0.0	Q4		0.0	Q4		0.0	Q4		0.0	Q4		0.0
2nd Half		0.0	2nd Half		0.0	2nd Half		0.0	2nd Half		0.0	2nd Half		0.0
Year	119,795	2.6	Year	179,912	1.9	Year	170,517	1.4	Year	470,224	1.9	Year	1,580,979	1.6

Table - 7. Estimated Urban Vehicle Miles (Millions) and Percent Change from Same Period Previous Year**

Year - 2016														
Urban Interstate			Urban Other Arte			Other Urban			Total Urban			All Systems		
		%			%			%			%			%
Jan	42,010	1.9	Jan	86,813	1.2	Jan	40,185	0.6	Jan	169,009	1.3	Jan	236,480	1.3
Feb	40,284	6.1	Feb	84,059	4.8	Feb	38,926	5.1	Feb	163,269	5.2	Feb	229,039	5.4
Mar	47,356	4.7	Mar	97,721	4.0	Mar	45,364	4.5	Mar	190,441	4.3	Mar	269,709	4.5
Q1	129,650	4.2	Q1	268,593	3.3	Q1	124,475	3.4	Q1	522,718	3.6	Q1	735,228	3.7
Apr	46,554	2.2	Apr	97,043	2.2	Apr	45,384	1.8	Apr	188,980	2.1	Apr	268,383	2.1
May	48,372	2.2	May	97,358	1.3	May	45,819	1.6	May	191,549	1.6	May	275,288	1.6
Jun	49,515	2.7	Jun	96,588	2.2	Jun	45,612	2.0	Jun	191,715	2.3	Jun	277,496	2.6
Q2	144,441	2.4	Q2	290,989	1.9	Q2	136,814	1.8	Q2	572,244	2.0	Q2	821,168	2.1
1st Half	274,091	3.2	1st Half	559,582	2.6	1st Half	261,290	2.6	1st Half	1,094,963	2.7	1st Half	1,556,396	2.9
Jul	47,010	0.6	Jul	97,329	0.7	Jul	46,279	1.1	Jul	190,618	0.7	Jul	280,419	0.7
Aug	48,252	2.6	Aug	98,649	2.9	Aug	45,337	2.6	Aug	192,238	2.8	Aug	278,512	2.3
Sep	45,708	2.4	Sep	92,889	2.5	Sep	42,841	2.4	Sep	181,438	2.4	Sep	260,950	2.3
Q3	140,969	1.9	Q3	288,867	2.0	Q3	134,458	2.0	Q3	564,294	2.0	Q3	819,881	1.8
Oct	46,912	1.2	Oct	97,894	0.6	Oct	44,024	1.0	Oct	188,830	0.8	Oct	270,931	0.9
Nov	46,242	3.8	Nov	92,309	3.8	Nov	43,143	3.5	Nov	181,693	3.7	Nov	257,905	3.6
Dec	46,840	1.0	Dec	93,491	-0.3	Dec	44,409	-0.6	Dec	184,739	0.0	Dec	259,255	-0.1
Q4	139,994	2.0	Q4	283,693	1.3	Q4	131,576	1.3	Q4	555,263	1.5	Q4	788,091	1.5
2nd Half	280,963	1.9	2nd Half	572,560	1.7	2nd Half	266,034	1.6	2nd Half	1,119,557	1.7	2nd Half	1,607,972	1.6
Year	555,054	2.6	Year	1,132,143	2.1	Year	527,323	2.1	Year	2,214,519	2.2	Year	3,164,368	2.2

Year - 2017														
Urban Interstate			Urban Other Arte			Other Urban			Total Urban			All Systems		
		%			%			%			%			%
Jan	43,123	2.6	Jan	88,889	2.4	Jan	41,123	2.3	Jan	173,135	2.4	Jan	242,187	2.4
Feb	41,077	2.0	Feb	85,221	1.4	Feb	39,452	1.4	Feb	165,751	1.5	Feb	233,065	1.8
Mar	47,725	0.8	Mar	98,726	1.0	Mar	45,585	0.5	Mar	192,035	0.8	Mar	271,866	0.8
Q1	131,924	1.8	Q1	272,837	1.6	Q1	126,160	1.4	Q1	530,921	1.6	Q1	747,118	1.6
Apr	47,157	1.3	Apr	97,808	0.8	Apr	45,673	0.6	Apr	190,638	0.9	Apr	271,690	1.2
May	49,546	2.4	May	99,254	1.9	May	46,844	2.2	May	195,645	2.1	May	281,228	2.2
Jun	50,221	1.4	Jun	97,039	0.5	Jun	46,292	1.5	Jun	193,552	1.0	Jun	280,943	1.2
Q2	146,924	1.7	Q2	294,101	1.1	Q2	138,809	1.5	Q2	579,834	1.3	Q2	833,861	1.5
1st Half	278,849	1.7	1st Half	566,937	1.3	1st Half	264,969	1.4	1st Half	1,110,755	1.4	1st Half	1,580,979	1.6
Jul			Jul			Jul			Jul			Jul		
Aug			Aug			Aug			Aug			Aug		
Sep			Sep			Sep			Sep			Sep		
Q3	0.0		Q3	0.0		Q3	0.0		Q3	0.0		Q3	0.0	
Oct			Oct			Oct			Oct			Oct		
Nov			Nov			Nov			Nov			Nov		
Dec			Dec			Dec			Dec			Dec		
Q4	0.0		Q4	0.0		Q4	0.0		Q4	0.0		Q4	0.0	
2nd Half	0.0		2nd Half	0.0		2nd Half	0.0		2nd Half	0.0		2nd Half	0.0	
Year	278,849	1.7	Year	566,937	1.3	Year	264,969	1.4	Year	1,110,755	1.4	Year	1,580,979	1.6

Figure - 1. Moving 12-Month Total on ALL Roads

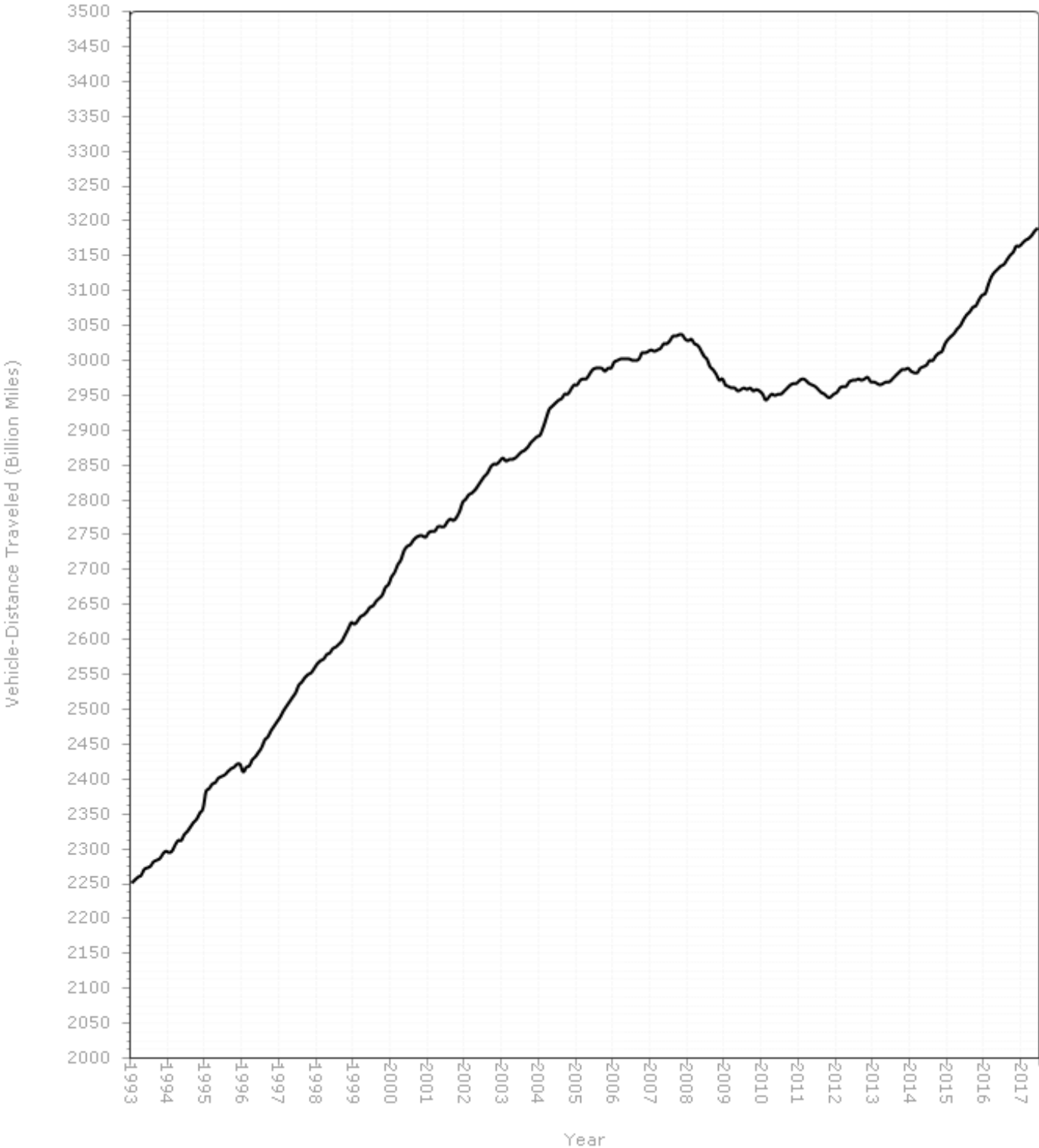

Figure - 2. Travel on U.S. Highways by Month

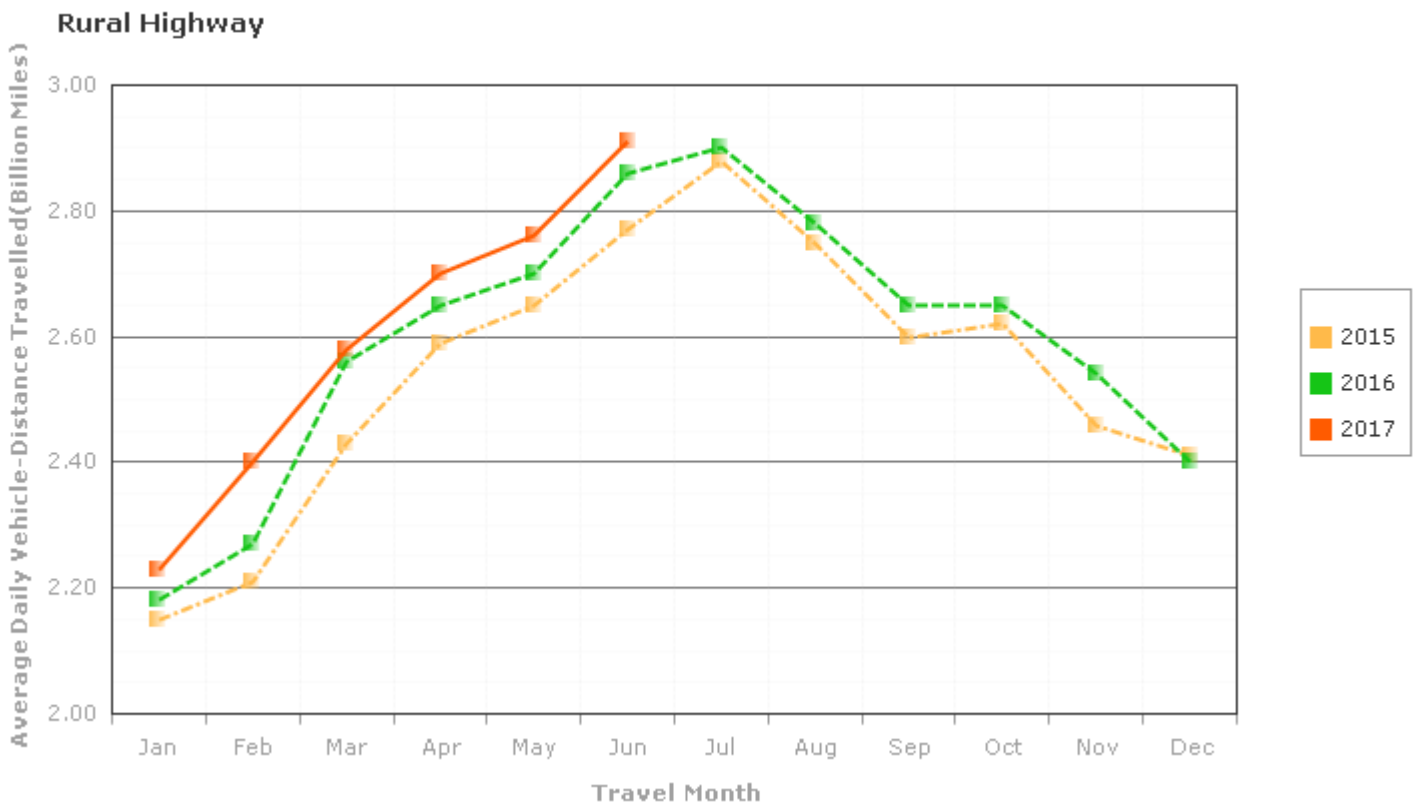
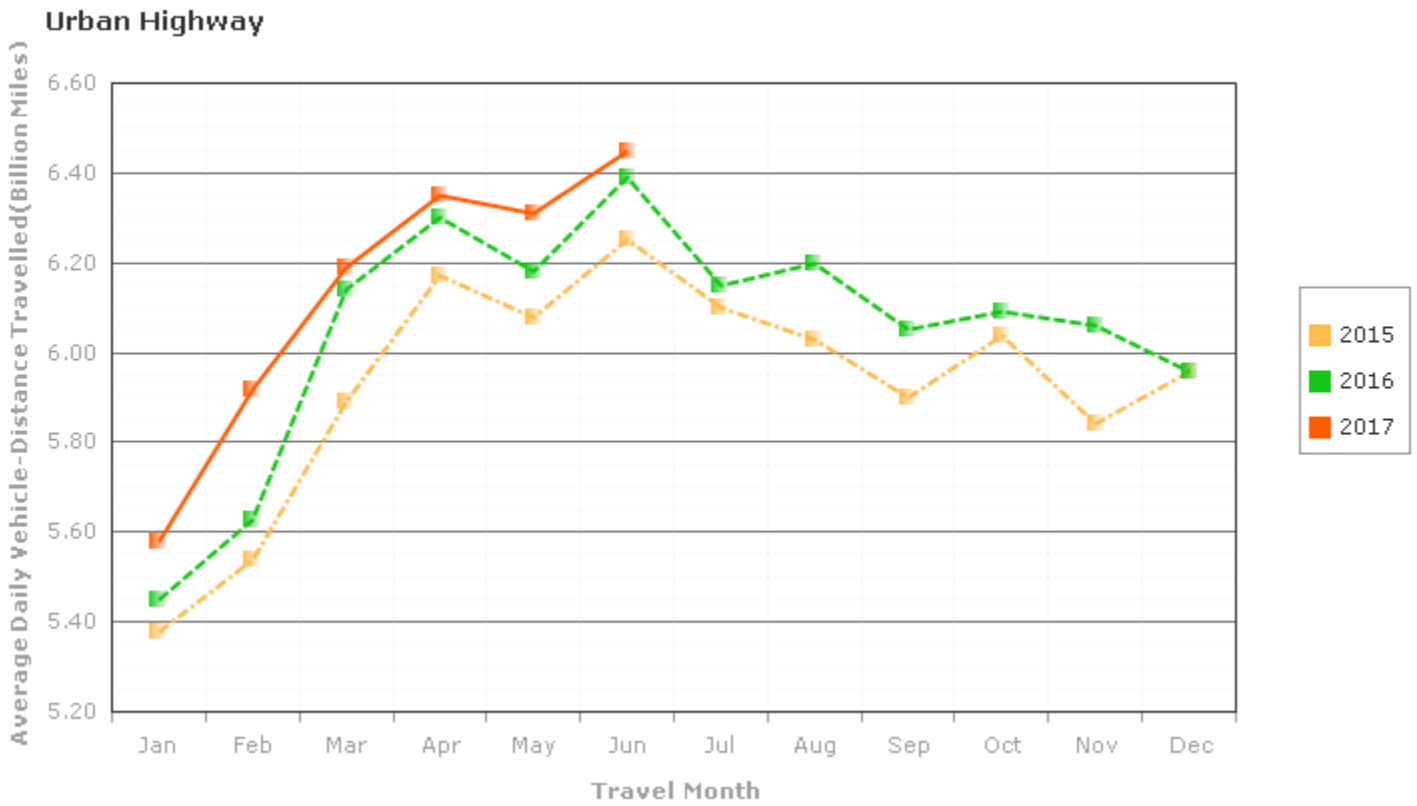
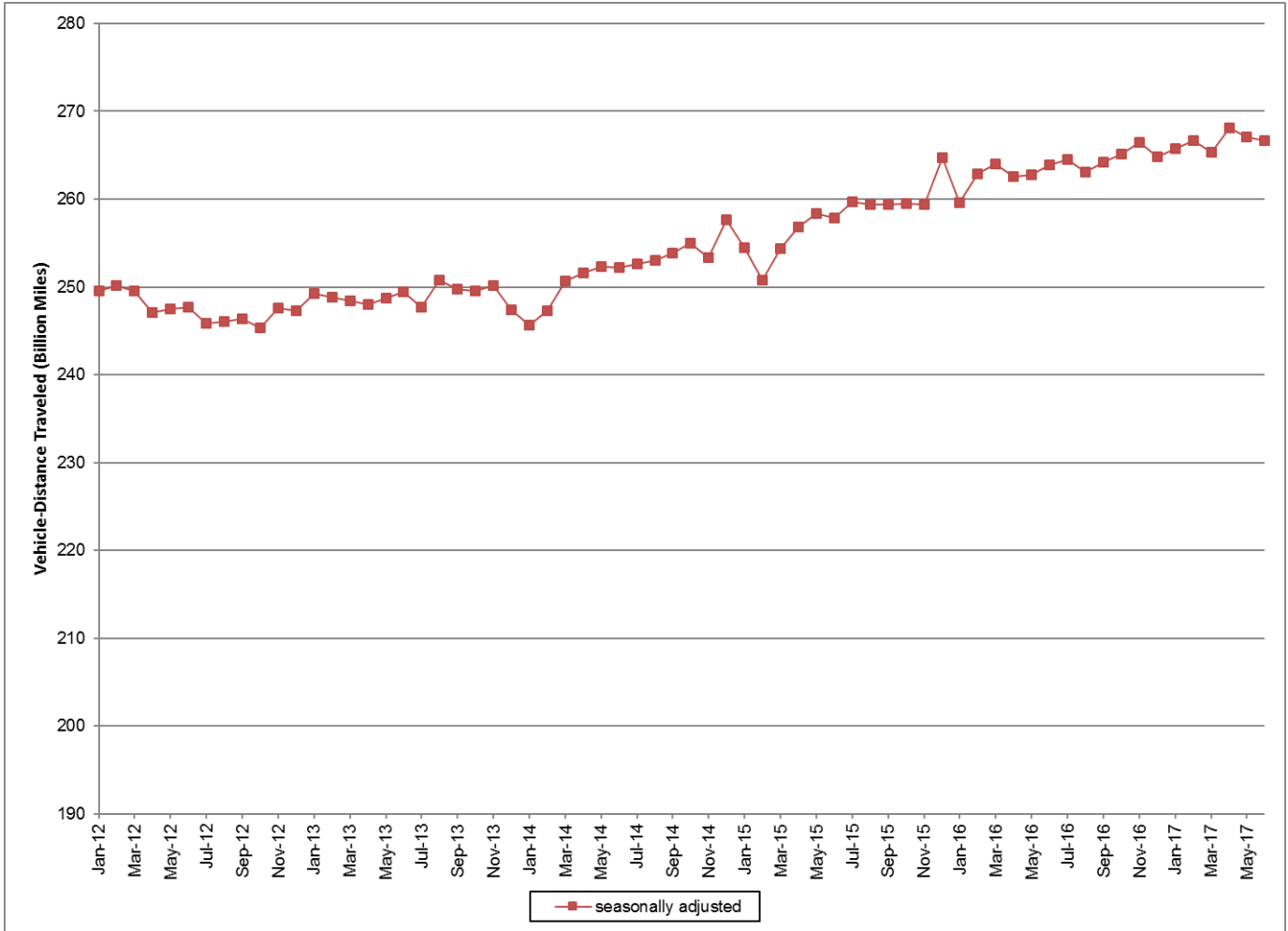

Figure 3: Seasonally Adjusted Vehicle Miles Traveled by Month



Seasonally adjusted data are modeled by the Bureau of Transportation Statistics, Office of the Assistant Secretary for Research and Technology, U.S. Department of Transportation. See <http://www.transtats.bts.gov/OSEA/SeasonalAdjustment/> for additional seasonally adjusted travel data and information.