



2008

ALABAMA

TRAFFIC
CRASH
FACTS



Table of Contents

Quick Facts	2
Ten Year Traffic Trends	3
Time Trends	4
Types of Crashes	6
Involvement by Age and Gender	8
Crash Location	10
Crash Environment	12
Type of Roadway	13
The Driver	14
Motorcycle Crash Statistics	15
Bicycle Crash Statistics	16
Pedestrian Crash Statistics	17
Alcohol and Drug Involvement	18
Safety Restraint and Child Restraint Usage	20
Truck Crash Statistics	22
Comparative Holiday Statistics	23
Comparative County Statistics	24
Comparative City Statistics	27

2008 ALABAMA TRAFFIC CRASH FACTS

Quick Facts

	The 2008 Toll	2008	vs	2007
Persons Killed	964	down		13.2%
Persons Injured	35,619	down		10.2%
Reported Crashes	123,969	down		8.3%
Miles Traveled	59,148,000,000	down		3.5%

- There were 964 people killed in 887 fatal crashes.
- One traffic crash was reported every 255 seconds.
- One person was injured in a traffic crash every 14 minutes and 47 seconds.
- One person was killed in a traffic crash every 9 hours and 6 minutes.
- Most Alabama crashes (72.1%) occurred in urban areas, but most fatalities (67.1%) occurred in rural areas.
- For each person killed, there were 36.9 injured.
- Of all drivers involved in fatal crashes, 8.8% were age 19 or under, and 22% were under 25 years of age.
- Of all fatal crashes, 47% occurred at night.
- The 2008 pedestrian death toll was 72.
- There were 98 fatalities among motorcycle or moped riders.
- Bicyclists accounted for 4 fatalities.
- For adults who are injured in crashes while in the front seat of a vehicle, the probability of being killed is 10.48 times higher for those not wearing safety belts.

Based on 2008 data, if you are a typical driver in Alabama, there is a 45.77% probability that you will be involved in an injury or fatal crash while driving an automobile in your lifetime.

2008 ALABAMA TRAFFIC CRASH FACTS

Ten Year Traffic Trends 1999-2008

DOWN 9.95% IN 10 YEARS

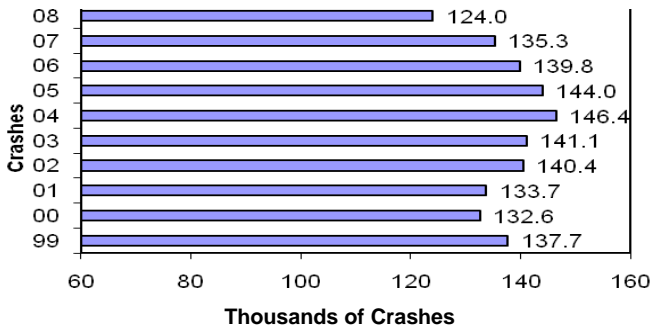

DOWN 16.03% IN 10 YEARS

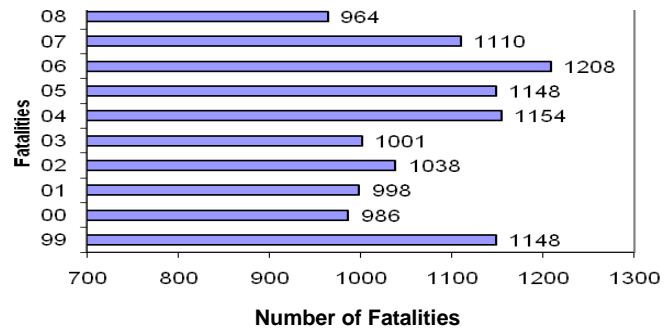

DOWN 24.42% IN 10 YEARS

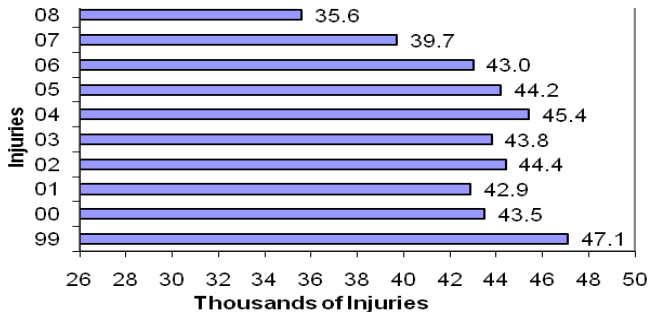

DOWN 20.1% IN 10 YEARS

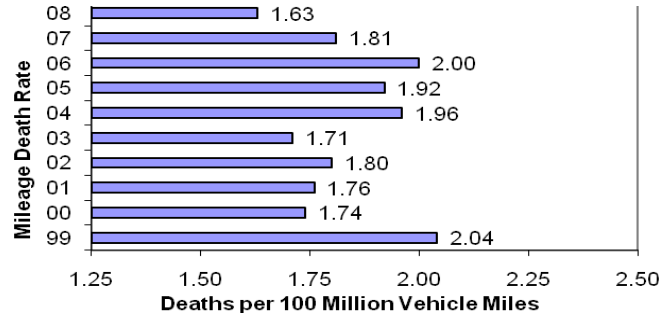

UP 11.94% IN 10 YEARS

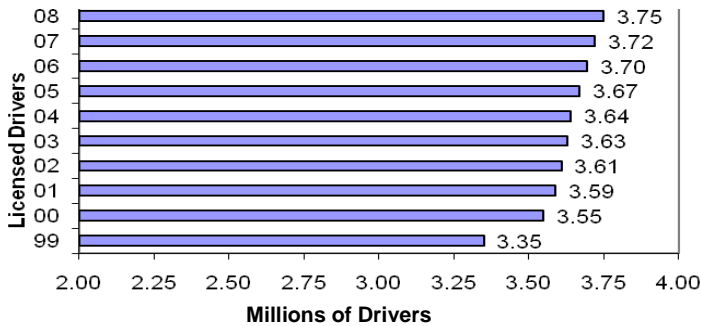

UP 18.98% IN 10 YEARS

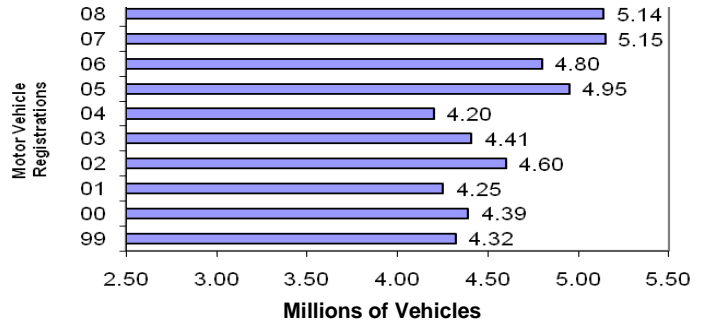

DOWN 19.47% IN 10 YEARS

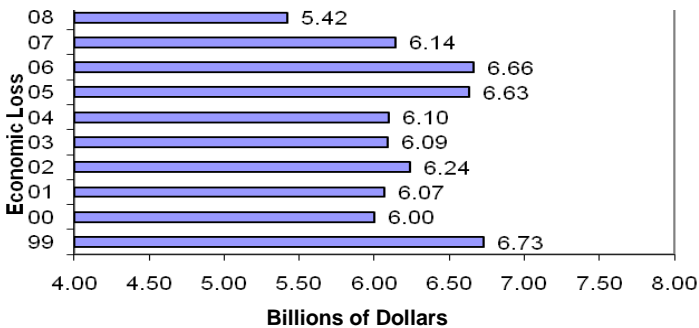

UP 4.86% IN 10 YEARS

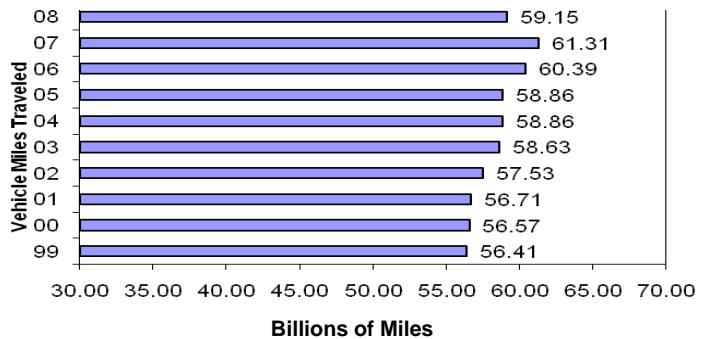

2008 ALABAMA TRAFFIC CRASH FACTS

Time Trends

DAY OF WEEK

	Crashes	%	Deaths	%
Sunday	11,494	9.3	161	16.7
Monday	17,540	14.1	110	11.4
Tuesday	18,467	14.9	129	13.4
Wednesday	18,559	15.0	110	11.4
Thursday	18,881	15.2	110	11.4
Friday	22,660	18.3	168	17.4
Saturday	16,368	13.2	176	18.3
TOTAL	123,969	100.0	964	100.0

*Be careful not to start your weekend with a crash.
The most crash-prone period is Friday afternoon.*

MONTH OF YEAR

	Crashes	%	Deaths	%
January	10,312	8.3%	75	7.8%
February	10,451	8.4%	66	6.8%
March	10,936	8.8%	73	7.6%
April	10,673	8.6%	86	8.9%
May	10,530	8.5%	82	8.5%
June	9,519	7.7%	93	9.6%
July	9,597	7.7%	89	9.2%
August	10,287	8.3%	87	9.0%
September	9,099	7.3%	83	8.6%
October	10,756	8.7%	81	8.4%
November	10,486	8.5%	72	7.5%
December	11,323	9.1%	77	8.0%
TOTAL	123,969	100.0%	964	100.0%

TIME OF DAY

	Crashes	%	Deaths	%
Midnight	1,604	1.3%	29	3.0%
1:00 AM	1,424	1.1%	41	4.3%
2:00 AM	1,431	1.2%	27	2.8%
3:00 AM	1,154	0.9%	27	2.8%
4:00 AM	1,168	0.9%	28	2.9%
5:00 AM	1,794	1.4%	39	4.0%
6:00 AM	3,144	2.5%	33	3.4%
7:00 AM	8,092	6.5%	22	2.3%
8:00 AM	5,443	4.4%	24	2.5%
9:00 AM	4,835	3.9%	27	2.8%
10:00 AM	5,499	4.4%	40	4.1%
11:00 AM	6,768	5.5%	25	2.6%
Noon	8,246	6.7%	32	3.3%
1:00 PM	7,961	6.4%	48	5.0%
2:00 PM	8,394	6.8%	48	5.0%
3:00 PM	11,199	9.0%	56	5.8%
4:00 PM	10,502	8.5%	49	5.1%
5:00 PM	10,876	8.8%	66	6.8%
6:00 PM	6,854	5.5%	51	5.3%
7:00 PM	4,875	3.9%	47	4.9%
8:00 PM	4,182	3.4%	65	6.7%
9:00 PM	3,504	2.8%	58	6.0%
10:00 PM	2,699	2.2%	41	4.3%
11:00 PM	2,321	1.9%	41	4.3%
Total	123,969	100.0%	964	100.0%

2008 ALABAMA TRAFFIC CRASH FACTS

TIME OF DAY

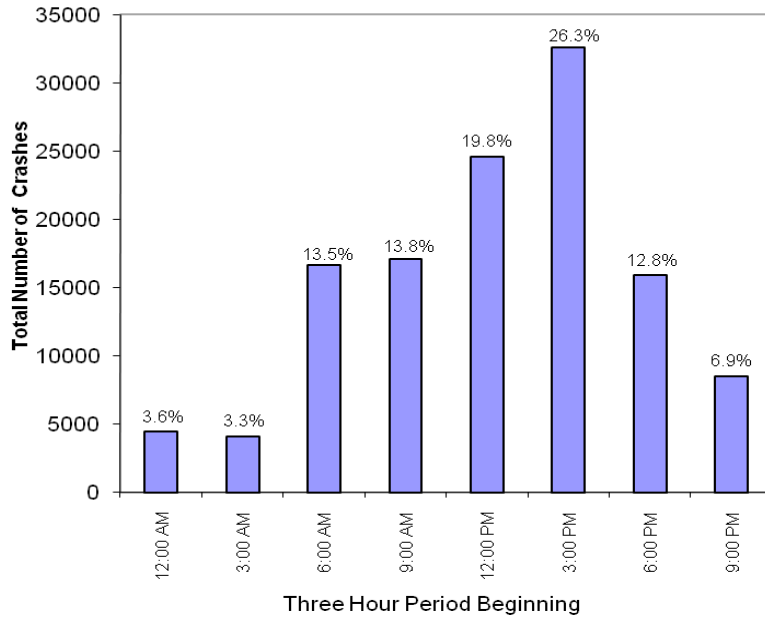

DAY OF WEEK

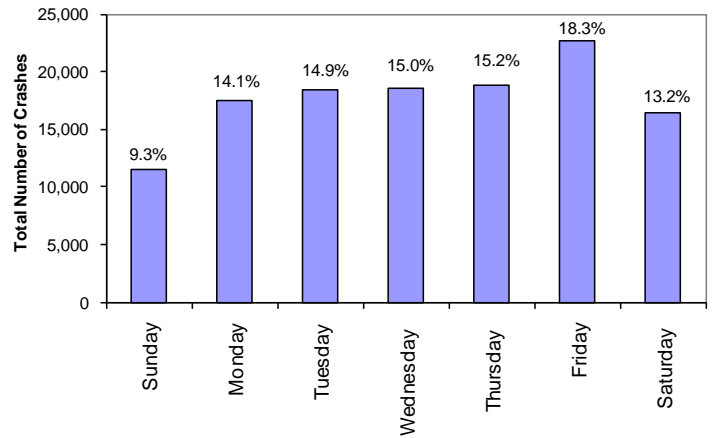

MONTH OF YEAR

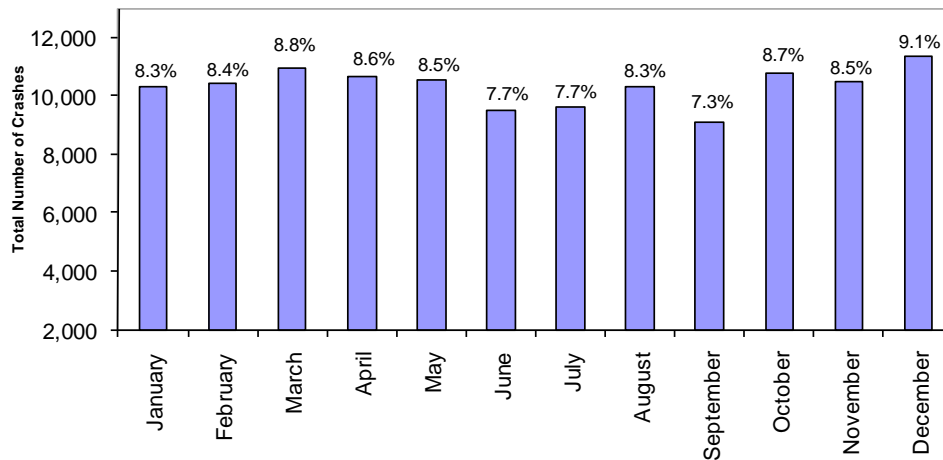

2008 ALABAMA TRAFFIC CRASH FACTS

Types of Crashes

FIRST HARMFUL EVENT

	FATALITIES	INJURIES	CRASHES	% OF CRASHES
Hit Other Vehicle	367	23,262	89,300	72.0%
Hit Fixed Object or Other Object	291	5,696	14,915	12.0%
Overtuning	76	1,392	2,059	1.7%
Other Non-Collision	10	218	1,321	1.1%
Hit Animal	6	286	2,738	2.2%
Hit Pedestrian	58	396	457	0.4%
Hit Pedalcyclist	3	151	181	0.1%
Hit Railway Train	5	36	60	0.0%
Hit Parked Vehicle	6	319	3,780	3.0%
All Other	142	3,863	9,158	7.4%
Total	964	35,619	123,969	100%

The typical Alabama traffic crash occurs between two autos when one of the drivers fails to yield the right of way.

HAZARDOUS CARGO

	CRASHES	%
Explosive	15	7.4%
Gas/Flammable	173	85.6%
Poison	12	5.9%
Radioactive	2	1.0%
Total	202	100.0%

VEHICLE TYPE

	VEHICLES INVOLVED IN CRASHES	% OF VEHICLES
Auto	122,803	54.6%
Pick-up	79,157	35.2%
Van	11,080	4.9%
Truck	7,381	3.3%
Motorcycle/Moped	2,107	0.9%
Other	2,567	1.1%
Total	225,095	100.0%

Currently the "Pick-up" category includes SUVs.

% OF CRASHES BY VEHICLE TYPE

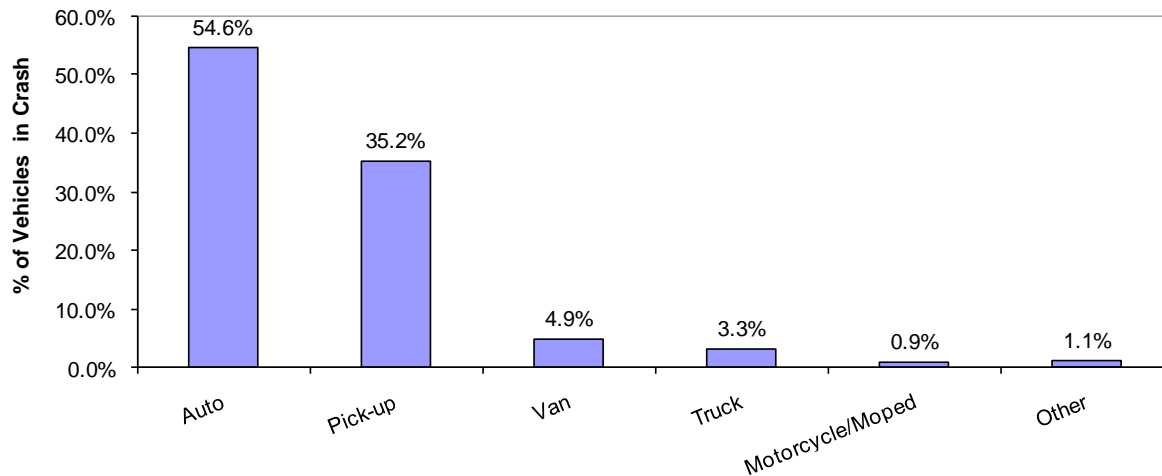

2008 ALABAMA TRAFFIC CRASH FACTS

BY FIRST HARMFUL EVENT

HIT OTHER VEHICLE			HIT BICYCLE		
	2007	2008		2007	2008
Crashes	98,838	89,300	Crashes	194	181
Injuries	26,210	23,262	Injuries	140	151
Fatalities	454	367	Fatalities	7	3

OVERTURNING			HIT TRAIN		
	2007	2008		2007	2008
Crashes	2,598	2,059	Crashes	72	60
Injuries	1,787	1,392	Injuries	25	36
Fatalities	130	76	Fatalities	14	5

HIT FIXED OBJECT			ALL OTHERS		
	2007	2008		2007	2008
Crashes	15,404	14,915	Crashes	20,213	19,056
Injuries	6,003	5,696	Injuries	6,818	6,078
Fatalities	290	291	Fatalities	288	240

TOTALS		
	2007	2008
Crashes	135,257	123,969
Injuries	39,655	35,619
Fatalities	1,110	964

2008 ALABAMA TRAFFIC CRASH FACTS

Involvement by Age and Gender

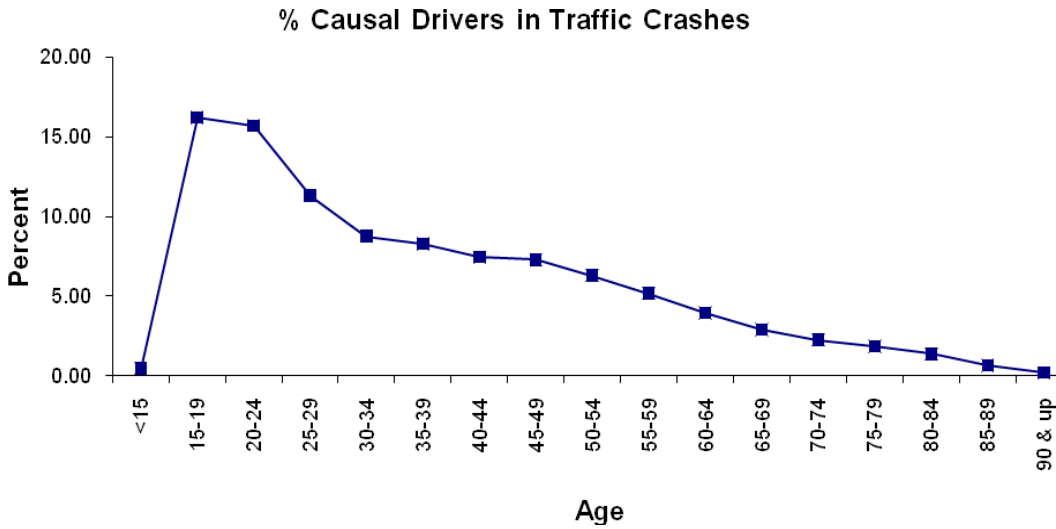

% Causal Drivers Involved in Traffic Crashes By Age and Gender

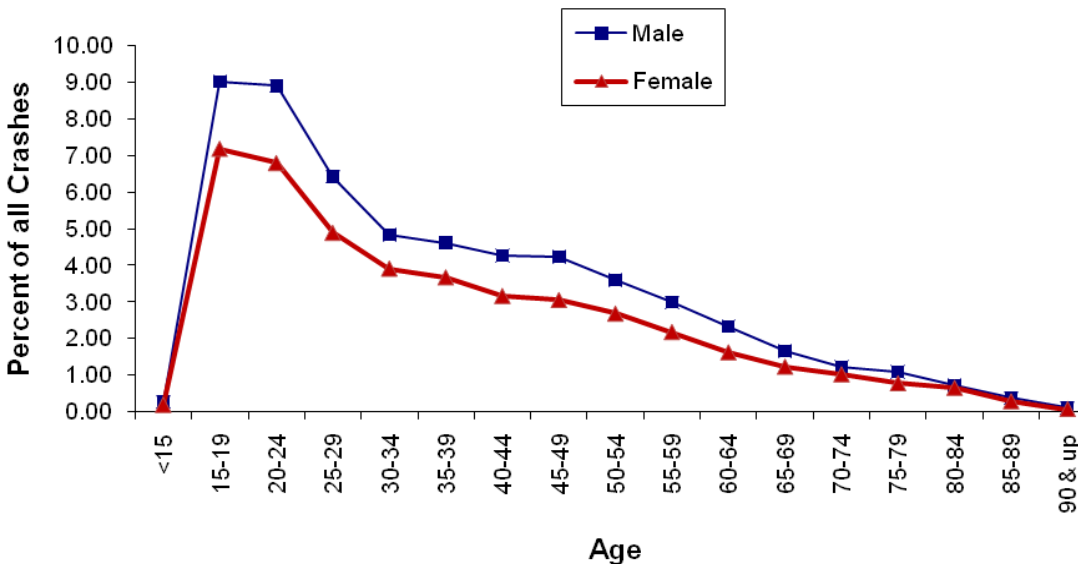

AGES OF FATALITIES

Age	Number of Persons Killed
1	2
2	2
3	3
4	3
(1-4)	10
5	2
6	1
7	1
8	1
9	0
(5-9)	5
10	3
11	3
12	2
13	5
14	3
(10-14)	16
15	8
16	17
17	21
18	34
19	22
(15-19)	102
20	34
21	30
22	28
23	23
24	21
(20-24)	136
25	22
26	24
27	19
28	25
29	17
(25-29)	107
(30-34)	67
(35-39)	78
(40-44)	71
(45-49)	101
(50-54)	71
(55-59)	57
(60-64)	51
(65-69)	17
(70-74)	21
(75-over)	53
Unknown	1

2008 ALABAMA TRAFFIC CRASH FACTS

NUMBER OF DRIVERS INVOLVED IN CRASHES AND FATALITIES BY AGE

Age	Licensed Drivers	Number of Drivers Involved in Crashes	Number of Drivers Involved in Fatal Crashes
<14	0	228	1
14	204	107	0
15	30,035	404	4
16	46,181	5,331	22
17	53,256	6,661	24
18	58,639	7,428	32
19	61,591	7,123	34
(15-19)	249,702	26,947	116
20	62,328	6,548	38
21	63,608	6,403	39
22	64,649	6,063	33
23	65,536	5,655	30
24	65,622	5,259	33
(20-24)	321,743	29,928	173
25	66,566	5,130	35
26	65,924	5,009	37
27	65,483	4,768	26
28	66,807	4,586	31
29	66,089	4,259	24
(25-29)	330,869	23,752	153
(30-34)	303,856	19,506	128
(35-39)	323,090	19,196	116
(40-44)	320,785	17,896	118
(45-49)	348,270	17,595	128
(50-54)	339,787	15,700	83
(55-59)	301,696	12,736	91
(60-64)	260,114	9,735	70
(65-69)	202,376	6,863	32
(70-74)	158,749	4,865	30
>74	292,309	20,009	76
Unknown		32	0
Total	3,753,550	225,095	1,315

NUMBER OF DRIVERS INVOLVED IN CRASHES AND FATALITIES BY GENDER

Gender	Licensed Drivers	Number of Drivers Involved in Crashes	Number of Drivers Involved in Fatal Crashes
Male	1,835,878	114,979	972
Female	1,917,672	98,953	316
Unknown	0	11,163	27
Total	3,753,550	225,095	1,315

Crash Location

**RURAL VS. URBAN TRAFFIC FATALITIES
10 YEAR TREND**

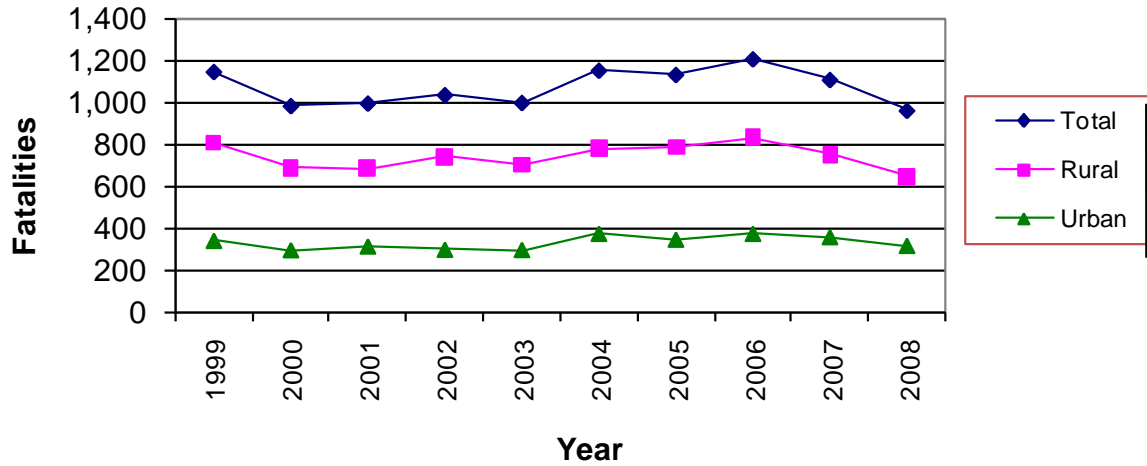

10 YEAR EXPERIENCE

Year	Fatalities		
	State Total	Rural	Urban
1999	1,148	807	341
2000	986	690	296
2001	998	684	314
2002	1,038	740	298
2003	1,001	704	297
2004	1,154	779	375
2005	1,134	787	347
2006	1,208	833	375
2007	1,110	751	359
2008	964	647	317

The number of RURAL fatalities decreased 13.85% in 2008.

The number of URBAN fatalities decreased 11.7% in 2008.

2008 ALABAMA TRAFFIC CRASH FACTS

RURAL LOCALE

	Crashes	%
Open Country	27,563	79.9
Residential	3,635	10.5
Business	2,657	7.7
Industrial	264	0.8
School/Playground	175	0.5
Other	218	0.6

URBAN LOCALE

	Crashes	%
Open Country	8,020	9.0
Residential	22,331	25.0
Business	52,645	58.8
Industrial	1,827	2.0
School/Playground	1,987	2.2
Other	2,647	3.0

Most crashes happen in urban business and residential areas or in open rural areas, on the roadway, and within 25 miles of home.

CRASH LOCATION

	Crashes	%
On Roadway	73,787	59.5
Off Roadway	21,350	17.2
Median	863	0.7
Driveway	63	0.1
Private Road	317	0.3
Intersection	27,589	22.3
Other	0	0.0

DRIVER'S RESIDENCE

Residence Within 25 Miles	
Yes	76.7%
No	23.3%

WORKZONE CRASHES

	Crashes
Property Damage	1,832
Injury	472
Fatal	16
Total	2,320

2008 ALABAMA TRAFFIC CRASH FACTS

Crash Environment

TRAFFIC CONTROL

	Crashes	%
Railroad Device	198	0.2
Yield Sign	3,567	2.9
Stop sign	10,845	8.7
Traffic Signal	26,435	21.3
Other	59,332	47.9
None	23,592	19.0

LIGHT CONDITION

	Crashes	%
Day	89,082	71.9
Dawn	1,435	1.2
Dusk	3,011	2.4
Dark	15,158	12.2
Streetlights	14,911	12.0
Not Stated	372	0.3

ROAD CHARACTER

	Crashes	%
Level	83,216	67.1
Downgrade	13,052	10.5
Upgrade	9,787	7.9
Hillcrest	1,024	0.8
Level Curve	7,245	5.8
Curve on Hill	8,187	6.6
Not Stated	1,458	1.2

NUMBER OF LANES

	Crashes	%
One	2,908	2.3
Two	61,233	49.4
Three	5,033	4.1
Four	38,939	31.4
Five	3,684	3.0
Six or More	10,592	8.5
Not Stated	1,580	1.3

WEATHER

	Crashes	%
Clear	80,156	64.7
Cloudy	25,694	20.7
Rain	16,363	13.2
Snow/Sleet	467	0.4
Fog	677	0.5
Other	612	0.5

ROAD CONDITION

	Crashes	%
Dry	99,648	80.4
Wet	22,493	18.1
Icy/Slushy	475	0.4
Muddy	36	0.0
Other	1,317	1.1

2008 ALABAMA TRAFFIC CRASH FACTS

Type of Roadway

TOTAL FOR STATE

Road Type	Crashes		Fatalities	
	Number	%	Number	%
Interstate	10,729	8.7	112	11.6
U.S. Route	23,068	18.6	198	20.5
State Route	25,581	20.6	227	23.5
County	21,354	17.2	332	34.4
City	43,211	34.9	95	9.9
Other	26	0.0	0	0.0
Total	123,969	100.0	964	100.0

TOTAL FOR STATE

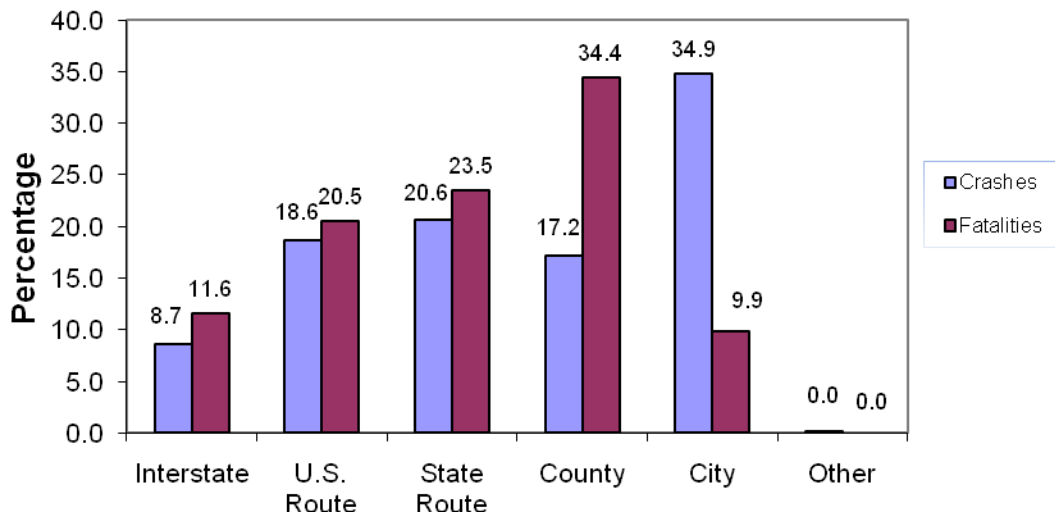

RURAL AREAS

Road Type	Crashes		Fatalities	
	Number	%	Number	%
Interstate	4,723	13.7	61	9.4
U.S. Route	5,767	16.7	123	19.0
State Route	7,044	20.4	152	23.5
County	16,904	49.0	310	47.9
City	73	0.2	1	0.2
Other	1	0.0	0	0.0
Total	34,512	100.0	647	100.0

URBAN AREAS

Road Type	Crashes		Fatalities	
	Number	%	Number	%
Interstate	6,006	6.7	51	16.1
U.S. Route	17,301	19.3	75	23.7
State Route	18,537	20.7	75	23.7
County	4,450	5.0	22	6.9
City	43,138	48.2	94	29.7
Other	25	0.0	0	0.0
Total	89,457	100.0	317	100.0

The Driver

DRIVER CONDITION

	Drivers	%
No Defect	206,073	91.55
Asleep	1,025	0.46
Fatigued	265	0.12
Sick	483	0.21
Other	0	0.00
Unknown	17,245	7.66

(Alcohol related crashes are found in a separate table.)

PRIMARY CAUSE OF CRASHES

	Crashes	%
Failed to Yield Right of Way	18,025	14.5
Driver Not in Control	17,284	13.9
Misjudged Stopping Distance	12,962	10.5
Driver Under the Influence	4,603	3.7
Improper Backing	2,385	1.9
Failure to Heed Sign	5,741	4.6
Tailgating	13,717	11.1
Over Speed Limit	3,289	2.7
Avoiding Object or Person	5,517	4.5
All Other	40,446	32.6

2008 ALABAMA TRAFFIC CRASH FACTS

Motorcycle Crash Statistics

NUMBER OF MOTORCYCLISTS INVOLVED IN CRASHES BY AGE (includes motor scooters and mopeds)

TEN YEAR TREND

Year	Fatalities	Injuries	Number of Motorcycles Involved in Crashes
1999	33	633	879
2000	43	698	949
2001	43	778	1,064
2002	45	808	1,089
2003	52	977	1,292
2004	75	1,082	1,523
2005	61	1,347	1,848
2006	105	1,428	1,993
2007	84	1,426	2,032
2008	98	1,495	2,106

The number of motorcycle crashes increased from 2007 to 2008. In 2008, 76% of these collisions resulted in injury or death.

Age	Fatalities	Injuries	Number of Motorcycles Involved in Crashes
<14	0	24	12
14	0	6	6
15	1	17	15
16	0	14	14
17	1	14	10
18	2	23	23
19	0	38	37
(15-19)	4	106	99
20	5	44	42
21	3	45	44
22	3	49	47
23	5	40	44
24	3	28	28
(20-24)	19	206	205
25	1	28	26
26	3	33	31
27	3	39	40
28	2	27	29
29	1	24	24
(25-29)	10	151	150
(30-34)	11	126	128
(35-39)	14	173	167
(40-44)	8	170	163
(45-49)	11	157	151
(50-54)	5	154	139
(55-59)	9	113	110
(60-64)	5	62	60
(65-69)	0	24	20
(70-74)	0	14	13
(75-over)	2	9	9
Unknown	0	0	674
Total	98	1,495	2,106

Bicycle Crash Statistics

TEN YEAR TREND

Year	Fatalities	Injuries
1999	3	258
2000	7	256
2001	6	242
2002	5	250
2003	11	259
2004	6	218
2005	12	215
2006	9	185
2007	9	193
2008	4	182

NUMBER OF BICYCLISTS INVOLVED IN CRASHES BY AGE

Age	Fatalities	Injuries
(1-4)	0	2
(5-9)	0	19
(10-14)	0	28
(15-19)	1	19
(20-24)	1	21
(25-29)	0	3
(30-34)	0	9
(35-39)	0	12
(40-44)	0	15
(45-49)	1	21
(50-54)	1	16
(55-59)	0	7
(60-64)	0	4
(65-69)	0	4
(70-74)	0	1
(75-over)	0	1
Unknown	0	0
Total	4	182

In 2008, children aged 14 and under accounted for 27% of the bicycle crash injuries.

Pedestrian Crash Statistics

TEN YEAR TREND

Year	Fatalities	Injuries
1999	88	624
2000	61	581
2001	68	555
2002	62	579
2003	64	601
2004	81	603
2005	74	562
2006	81	583
2007	69	549
2008	72	468

NUMBER OF PEDESTRIANS INVOLVED IN CRASHES BY AGE

Age	Fatalities	Injuries
(1-4)	0	0
(5-9)	0	5
(10-14)	0	37
(15-19)	5	51
(20-24)	4	48
(25-29)	8	38
(30-34)	2	34
(35-39)	7	34
(40-44)	8	42
(45-49)	9	36
(50-54)	12	31
(55-59)	7	23
(60-64)	3	13
(65-69)	2	10
(70-74)	1	4
(75-over)	4	62
Unknown	0	0
Total	72	468

From 2007 to 2008, the number of pedestrian fatalities increased 4.3% and the number of pedestrians injured decreased 14.8%.

Alcohol and Drug Involvement

NUMBER OF DRIVERS INFLUENCED BY ALCOHOL OR DRUGS WHO WERE INVOLVED IN CRASHES

Age	All Drivers	Male	Female
<14	3	3	0
14	1	1	0
15	3	2	1
16	25	17	8
17	44	34	10
18	117	95	22
19	154	129	25
(15-19)	343	277	66
20	150	113	37
21	218	176	42
22	226	178	48
23	217	169	48
24	204	175	29
(20-24)	1015	811	204
25	191	152	39
26	159	134	25
27	163	129	34
28	172	145	27
29	147	122	25
(25-29)	832	682	150
(30-34)	608	477	131
(35-39)	576	425	151
(40-44)	557	420	137
(45-49)	505	380	125
(50-54)	382	300	82
(55-59)	211	168	43
(60-64)	130	113	17
(65-69)	60	58	2
(70-74)	30	23	7
(75-over)	164	157	7
Unknown	3	3	0
Total	5,420	4,298	1,122

2008 ALABAMA TRAFFIC CRASH FACTS

TIME TRENDS FOR ALCOHOL AND DRUG RELATED CRASHES

	Total		Sunday		Monday		Tuesday		Wednesday		Thursday		Friday		Saturday	
	Crsh.	Fatal.	Crsh.	Fatal.	Crsh.	Fatal.	Crsh.	Fatal.	Crsh.	Fatal.	Crsh.	Fatal.	Crsh.	Fatal.	Crsh.	Fatal.
Midnight	342	7	101	0	19	0	24	0	33	2	34	0	36	0	95	5
1:00 AM	288	16	88	5	10	0	22	2	22	2	26	0	38	2	82	5
2:00 AM	374	12	129	5	12	0	23	0	24	0	28	0	49	2	109	5
3:00 AM	230	18	78	5	10	0	17	0	9	2	15	0	24	2	77	9
4:00 AM	162	19	46	4	8	2	10	0	12	2	8	2	20	0	58	9
5:00 AM	122	11	37	0	4	0	11	2	9	0	5	0	14	2	46	7
6:00 AM	101	8	25	0	4	0	7	4	5	0	10	0	14	4	31	0
7:00 AM	93	2	24	2	9	0	10	0	10	0	5	0	13	0	21	0
8:00 AM	75	5	8	0	6	0	5	0	11	2	10	0	18	0	21	3
9:00 AM	71	6	8	2	5	0	9	2	7	0	12	2	12	0	17	0
10:00 AM	73	2	12	2	9	0	11	0	8	0	6	0	8	0	15	0
11:00 AM	96	2	12	2	10	0	8	0	12	0	11	0	15	0	27	0
Noon	105	4	14	0	7	0	19	2	13	2	13	0	10	0	25	0
1:00 PM	113	4	13	0	12	0	13	2	17	0	18	0	20	0	24	2
2:00 PM	151	11	23	2	21	4	11	0	13	0	18	0	21	2	34	3
3:00 PM	218	4	32	0	23	0	20	0	23	0	28	0	44	2	45	2
4:00 PM	228	15	32	4	26	0	26	2	26	2	27	2	37	2	55	3
5:00 PM	298	19	42	0	33	4	51	7	25	4	39	2	47	0	49	2
6:00 PM	329	29	46	9	44	4	35	2	37	2	37	2	46	3	82	7
7:00 PM	391	18	62	3	46	2	32	2	39	2	46	4	58	0	95	5
8:00 PM	408	35	36	2	46	4	47	4	52	4	42	4	78	5	104	12
9:00 PM	410	26	46	4	41	4	45	2	55	9	52	2	97	3	74	2
10:00 PM	374	26	32	7	42	4	37	4	51	4	49	4	86	0	77	3
11:00 PM	382	16	35	4	35	0	31	0	33	0	43	2	111	7	94	3
Total	5,434	315	981	62	482	28	524	37	546	39	582	26	916	36	1,357	87

****The Alcohol Related Fatality information given in this table is an estimate based on 2008 FARS data, as of September 2, 2009.****

Saturday has the most alcohol related crashes, followed by Sunday and Friday. More fatalities occur on Saturday, followed by Sunday and Friday. The most likely hours for an alcohol related collision are between 4pm and 4am.

2008 ALABAMA TRAFFIC CRASH FACTS

Safety Restraint and Child Restraint Usage**

Restraint Used	Severity	Driver		Front Seat Passenger		Back Seat Passenger		Totals	
		Number	Percent	Number	Percent	Number	Percent	Number	Percent
None Installed	Killed	1	1.52	2	8.00	1	1.49	4	2.53
	Injured	19	28.79	9	36.00	10	14.93	38	24.05
	No Harm	46	69.70	14	56.00	56	83.58	116	73.42
	Subtotal	66	100.00	25	100.00	67	100.00	158	100.00
Not Wearing Lap & Shoulder Belts	Killed	191	4.29	40	2.50	25	1.30	256	3.21
	Injured	1,689	37.90	606	37.85	603	31.42	2,898	36.33
	No Harm	2,576	57.81	955	59.65	1,291	67.27	4,822	60.46
	Subtotal	4,456	100.00	1601	100.00	1,919	100.00	7,976	100.00
Wearing Lap Belt Only	Killed	1	0.17	1	0.17	0	0.00	2	0.06
	Injured	65	11.28	44	7.61	146	7.41	255	8.16
	No Harm	510	88.54	533	92.21	1,824	92.59	2,867	91.77
	Subtotal	576	100.00	578	100.00	1,970	100.00	3,124	100.00
Wearing Lap and Shoulder Belts	Killed	111	0.06	23	0.05	4	0.02	138	0.05
	Injured	13,372	7.33	3,754	7.54	1,466	6.38	18,592	7.28
	No Harm	169,001	92.61	46,018	92.41	21,494	93.60	236,513	92.66
	Subtotal	182,484	100.00	49,795	100.00	22,964	100.00	255,243	100.00
Air Bag Deployed, No Belts Used	Killed	156	7.20	30	5.23	1	3.70	187	6.75
	Injured	1,091	50.32	314	54.70	10	37.04	1,415	51.10
	No Harm	921	42.48	230	40.07	16	59.26	1,167	42.15
	Subtotal	2,168	100.00	574	100.00	27	100.00	2,769	100.00
Air Bag Deployed, Belts Used	Killed	119	0.65	21	0.50	0	0.00	140	0.61
	Injured	6,694	36.41	1,515	35.82	34	19.65	8,243	36.17
	No Harm	11,572	62.94	2,693	63.68	139	80.35	14,404	63.21
	Subtotal	18,385	100.00	4,229	100.00	173	100.00	22,787	100.00

**Seatbelt use for non-fatally injured passengers may be over-estimated because reporting officers have no way to make a direct observation. Additionally, forty-two (42) fatalities had unknown restraint use.*

CHILD RESTRAINT USAGE

Type	Severity	Front Seat Occupant		Back Seat Occupant		Totals	
		Number	Percent	Number	Percent	Number	Percent
Child Restraint Used	Killed	1	0.28	4	0.04	5	0.04
	Injured	26	7.28	680	6.12	706	6.16
	No Harm	330	92.44	10,423	93.84	10,753	93.80
	Subtotal	357	100.00	11,107	100.00	11,464	100.00
Other Restraint Used	Killed	0	0.00	1	0.20	1	0.16
	Injured	98	84.48	239	47.61	337	54.53
	No Harm	18	15.52	262	52.19	280	45.31
	Subtotal	116	100.00	502	100.00	618	100.00
None Used	Killed	4	6.67	4	1.63	8	2.62
	Injured	30	50.00	100	40.82	130	42.62
	No Harm	26	43.33	141	57.55	167	54.75
	Subtotal	60	100.00	245	100.00	305	100.00

SAFETY RESTRAINT USAGE

Restraint/No Restraint Usage

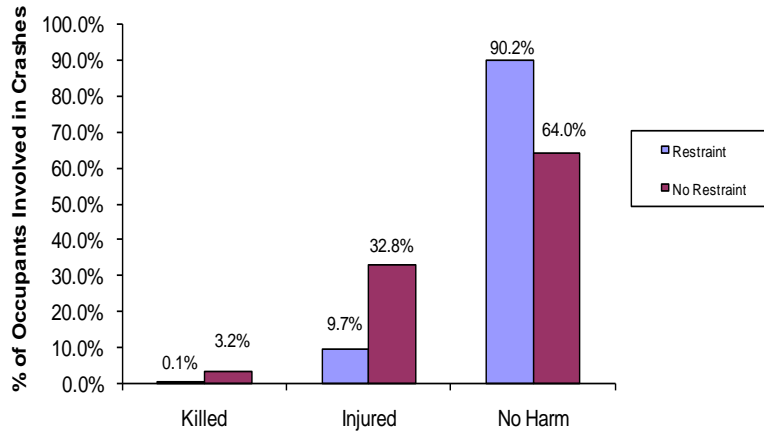

CHILD RESTRAINT USAGE

Child Restraint Used

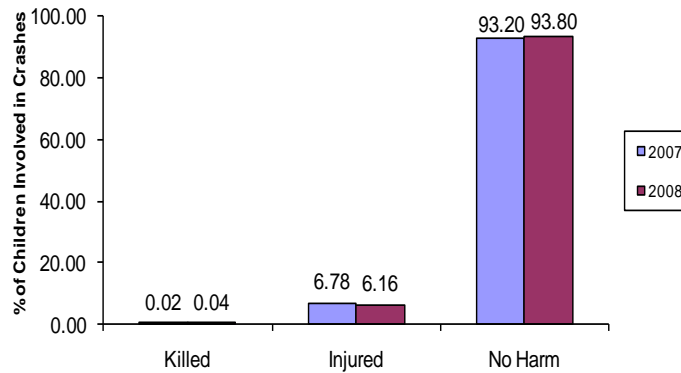

Child Restraint Not Used

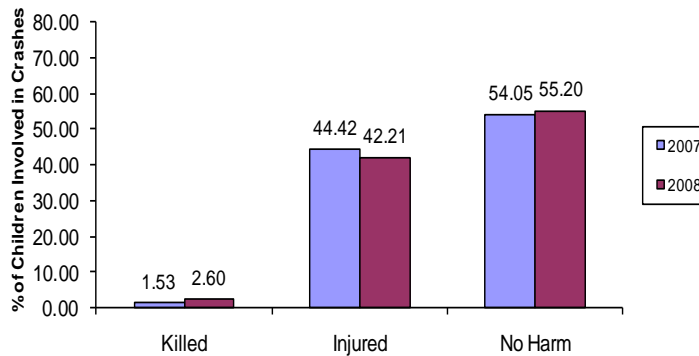

+All data on these two pages were obtained from CARE.

2008 ALABAMA TRAFFIC CRASH FACTS

Truck Crash Statistics

TEN YEAR TREND FOR ALL CRASHES
WHERE A TRUCK WAS INVOLVED

	FATALITIES	INJURIES	NUMBER OF TRUCKS INVOLVED IN CRASHES
1999	168	2,959	10,214
2000	160	2,758	9,757
2001	154	2,588	9,168
2002	136	2,591	9,708
2003	161	2,565	9,995
2004	169	2,990	10,993
2005	134	2,824	10,547
2006	142	2,588	9,810
2007	136	2,202	8,809
2008	132	1,769	7,546

PRIMARY CAUSE OF ALL CRASHES
WHERE A TRUCK WAS INVOLVED*

	Crashes	%
Failed to Yield Right of Way	725	10.2%
Driver Not in Control	629	8.8%
Misjudged Stopping Distance	437	6.1%
Driving Under the Influence	94	1.3%
Improper Backing	252	3.5%
Improper Passing	148	2.1%
Improper Lane Change or Use	760	10.7%
Improper Turn/U-Turn	271	3.8%
Improper Driving for Environment	108	1.5%
Failure to Heed Sign	220	3.1%
Tailgating	488	6.9%
Over the Speed Limit	109	1.5%
Avoiding Object or Person	290	4.1%
Unseen Object, Person, or Vehicle	898	12.6%
All Other	1,694	23.8%
TOTAL	7,123	100.0%

*There is no inference as to whether the truck or another type of vehicle was the cause of the crash.

TOTAL FOR STATE FOR ALL CRASHES
WHERE A TRUCK WAS INVOLVED

Road Type	Crashes		Fatalities	
	Number	%	Number	%
Interstate	1,652	23.19%	35	26.52%
U.S. Route	1,569	22.03%	39	29.55%
State Route	1,466	20.58%	37	28.03%
County	749	10.52%	17	12.88%
City	1,683	23.63%	4	3.03%
Other	4	0.06%	0	0.00%
TOTAL	7,123	100.00%	132	100.00%

2008 ALABAMA TRAFFIC CRASH FACTS

Comparative Holiday Statistics

2007 vs 2008

HOLIDAY	YEAR	KILLED	PERIOD
New Year	2007	10	6 pm, Fri., December 29 2006 until 11:59 pm, Mon., January 1, 2007 (78 hrs)
	2008	11	6 pm, Fri., December 28, 2007 until 11:59 pm, Tue., January 1, 2008 (102 hrs)
Memorial Day	2007	9	6 pm, Fri., May 25, 2007 until 11:59 pm, Mon., May 28, 2007 (78 hrs)
	2008	6	6 pm, Fri., May 23, 2008 until 11:59 pm, Mon., May 26, 2008 (78 hrs)
July 4th	2007	9	6 pm, Tue., July 3, 2007 until 11:59 pm, Wed., July 4, 2007 (30 hrs)
	2008	16	6 pm, Thu., July 3, 2008 until 11:59 pm, Wed., July 6, 2008 (78 hrs)
Labor Day	2007	7	6 pm, Fri., August 31, 2007 until 11:59 pm, Mon., September 3, 2007 (78 hrs)
	2008	8	6 pm, Fri., August 29, 2008 until 11:59 pm, Mon., September 1, 2008 (78 hrs)
Thanksgiving	2007	11	6 pm, Wed., November 21, 2007 until 11:59 pm, Sun., November 25, 2007 (102 hrs)
	2008	10	6 pm, Wed., November 26, 2008 until 11:59 pm, Sun., November 30, 2008 (102 hrs)
Christmas	2007	15	6 pm, Fri., December 21, 2007 until 11:59 pm, Tue., December 25, 2007 (102 hrs)
	2008	8	6 pm, Wed., December 24, 2008 until 11:59 pm, Sun., December 28, 2008 (102 hrs)

2008 ALABAMA TRAFFIC CRASH FACTS

Comparative County Statistics

2007 vs 2008

COUNTY	TOTAL CRASHES FOR COUNTY						INCORPORATED AREAS OF COUNTY						RURAL AREAS OF COUNTY					
	NUMBER OF CRASHES		PERSONS KILLED		PERSONS INJURED		NUMBER OF CRASHES		PERSONS KILLED		PERSONS INJURED		NUMBER OF CRASHES		PERSONS KILLED		PERSONS INJURED	
	2007	2008	2007	2008	2007	2008	2007	2008	2007	2008	2007	2008	2007	2008	2007	2008	2007	2008
JEFFERSON	24,115	21,539	98	104	5,381	4,637	20,953	18,696	61	68	4,460	3,837	3,162	2,843	37	36	921	800
MOBILE	13,334	11,606	105	81	3,337	3,018	9,919	8,980	44	42	2,093	1,942	3,415	2,626	61	39	1,244	1,076
MONTGOMERY	10,063	8,923	43	41	2,653	2,114	9,178	8,171	32	17	2,381	1,868	885	752	11	24	272	246
AUTAUGA	1,300	1,195	12	15	429	343	843	840	2	4	260	220	457	355	10	11	169	123
BALDWIN	4,627	4,157	35	29	1,463	1,363	3,110	2,710	8	7	834	722	1,517	1,447	27	22	629	641
BARBOUR	561	486	6	3	218	195	412	354	4	0	140	124	149	132	2	3	78	71
BIBB	222	166	6	5	121	60	70	23	1	0	25	8	152	143	5	5	96	52
BLOUNT	1,048	908	15	12	368	277	318	258	5	0	76	62	730	650	10	12	292	215
BULLOCK	112	101	10	3	49	39	2	3	0	0	1	2	110	98	10	3	48	37
BUTLER	570	577	10	6	178	199	275	270	3	1	46	90	295	307	7	5	132	109
CALHOUN	3,229	3,564	23	23	1,105	1,169	2,015	2,396	7	6	610	641	1,214	1,168	16	17	495	528
CHAMBERS	809	688	9	10	265	231	458	380	3	2	124	110	351	308	6	8	141	121
CHEROKEE	477	440	9	6	236	212	193	173	3	1	87	67	284	267	6	5	149	145
CHILTON	965	831	25	12	376	314	383	372	1	3	117	104	582	459	24	9	259	210
CHOCTAW	155	123	4	8	74	62	36	20	0	1	3	10	119	103	4	7	71	52
CLARKE	398	445	8	4	169	182	232	274	0	1	88	87	166	171	8	3	81	95
CLAY	153	192	3	2	57	65	38	52	0	1	8	5	115	140	3	1	49	60
CLEBURNE	403	417	13	6	138	163	75	79	1	0	19	24	328	338	12	6	119	139
COFFEE	1,127	1,072	10	10	309	320	844	795	1	3	173	183	283	277	9	7	136	137
COLBERT	1,501	1,422	14	5	453	433	1,103	1,030	3	1	269	236	398	392	11	4	184	197
CONECUH	365	353	8	11	158	159	92	95	0	2	42	44	273	258	8	9	116	115
COOSA	243	207	3	2	130	93	3	4	1	0	1	2	240	203	2	2	129	91
COVINGTON	711	630	17	10	230	236	464	408	6	3	103	130	247	222	11	7	127	106
CRENSHAW	255	267	4	2	105	88	83	79	0	0	26	12	172	188	4	2	79	76
CULLMAN	2,183	2,033	39	24	722	589	1,038	985	10	1	218	220	1,145	1,048	29	23	504	369
DALE	879	830	10	10	287	309	659	609	7	5	169	195	220	221	3	5	118	114
DALLAS	1,130	1,094	7	15	437	397	639	649	2	2	161	178	491	445	5	13	276	219
DEKALB	1,415	1,237	22	10	495	411	823	760	7	3	194	205	592	477	15	7	301	206

2008 ALABAMA TRAFFIC CRASH FACTS

2007 vs 2008

COUNTY	TOTAL CRASHES FOR COUNTY						INCORPORATED AREAS OF COUNTY						RURAL AREAS OF COUNTY					
	NUMBER OF CRASHES		PERSONS KILLED		PERSONS INJURED		NUMBER OF CRASHES		PERSONS KILLED		PERSONS INJURED		NUMBER OF CRASHES		PERSONS KILLED		PERSONS INJURED	
	2007	2008	2007	2008	2007	2008	2007	2008	2007	2008	2007	2008	2007	2008	2007	2008	2007	2008
ELMORE	1,742	1,605	16	18	625	481	987	932	6	5	279	243	755	673	10	13	346	238
ESCAMBIA	759	706	8	12	328	264	299	296	0	0	59	57	460	410	8	12	269	207
ETOWAH	2,835	2,758	25	20	942	916	2,244	2,126	15	9	682	623	591	632	10	11	260	293
FAYETTE	260	236	5	4	125	135	117	108	0	0	37	28	143	128	5	4	88	107
FRANKLIN	622	612	6	14	298	272	338	326	0	4	122	110	284	286	6	10	176	162
GENEVA	410	331	8	5	200	151	153	141	0	1	50	54	257	190	8	4	150	97
GREENE	275	289	8	9	118	124	49	47	0	0	16	7	226	242	8	9	102	117
HALE	275	226	14	8	128	108	115	96	1	0	32	26	160	130	13	8	96	82
HENRY	284	233	2	2	98	104	157	110	0	0	48	37	127	123	2	2	50	67
HOUSTON	3,759	3,155	31	10	1,008	882	3,382	2,802	14	5	851	733	377	353	17	5	157	149
JACKSON	876	850	25	11	401	374	508	485	7	1	206	165	368	365	18	10	195	209
LAMAR	106	93	5	2	59	49	6	3	0	0	3	0	100	90	5	2	56	49
LAUDERDALE	2,168	2,131	8	15	585	558	1,479	1,459	3	4	279	276	689	672	5	11	306	282
LAWRENCE	566	582	10	12	272	235	100	127	1	1	35	28	466	455	9	11	237	207
LEE	3,908	3,831	21	26	1,016	848	2,964	2,889	8	9	680	597	944	942	13	17	336	251
LIMESTONE	1,888	1,756	23	15	631	525	1,017	897	7	2	246	200	871	859	16	13	385	325
LOWNDES	284	259	10	9	117	103	6	9	0	1	0	1	278	250	10	8	117	102
MACON	610	567	14	7	235	231	187	154	5	1	54	58	423	413	9	6	181	173
MADISON	10,587	9,764	34	46	2,901	2,674	8,686	7,963	20	26	2,101	2,003	1,901	1,801	14	20	800	671
MARENGO	364	383	6	3	176	206	185	183	0	0	52	54	179	200	6	3	124	152
MARION	515	512	11	7	219	207	285	312	2	2	94	92	230	200	9	5	125	115
MARSHALL	2,552	2,258	13	26	765	721	1,975	1,778	3	14	522	459	577	480	10	12	243	262
MONROE	362	352	9	10	180	145	132	145	1	0	37	37	230	207	8	10	143	108
MORGAN	3,349	3,019	22	16	961	841	2,461	2,127	4	5	578	450	888	892	18	11	383	391
PERRY	123	102	2	2	89	44	27	12	0	0	6	1	96	90	2	2	83	43
PICKENS	206	217	3	2	116	125	5	21	0	0	4	0	201	196	3	2	112	125
PIKE	893	908	11	9	285	284	563	584	2	1	113	124	330	324	9	8	172	160
RANDOLPH	396	386	6	3	159	159	154	162	0	0	43	45	242	224	6	3	116	114

2008 ALABAMA TRAFFIC CRASH FACTS

2007 vs 2008

COUNTY	TOTAL CRASHES FOR COUNTY						INCORPORATED AREAS OF COUNTY						RURAL AREAS OF COUNTY					
	NUMBER OF CRASHES		PERSONS KILLED		PERSONS INJURED		NUMBER OF CRASHES		PERSONS KILLED		PERSONS INJURED		NUMBER OF CRASHES		PERSONS KILLED		PERSONS INJURED	
	2007	2008	2007	2008	2007	2008	2007	2008	2007	2008	2007	2008	2007	2008	2007	2008	2007	2008
RUSSELL	1,932	1,863	12	19	703	703	1,356	1,289	3	8	431	421	576	574	9	11	272	282
SAINT CLAIR	1,600	1,546	20	14	464	534	918	892	6	6	202	254	682	654	14	8	262	280
SHELBY	4,956	4,581	30	24	1,047	938	3,394	3,295	12	13	615	606	1,562	1,286	18	11	432	332
SUMTER	336	264	10	4	152	119	115	76	0	0	39	23	221	188	10	4	113	96
TALLADEGA	2,023	1,909	18	17	675	642	1,124	1,087	6	4	346	314	899	822	12	13	329	328
TALLAPOOSA	857	761	8	13	319	235	594	509	3	4	206	128	263	252	5	9	113	107
TUSCALOOSA	7,535	7,010	45	34	2,224	2,020	5,722	5,448	14	11	1,478	1,420	1,813	1,562	31	23	746	600
WALKER	1,944	1,733	27	24	727	668	1,083	908	4	3	283	251	861	825	23	21	444	417
WASHINGTON	189	168	6	4	100	71	25	13	0	0	7	8	164	155	6	4	93	63
WILCOX	191	167	5	10	104	90	51	45	0	1	18	16	140	122	5	9	86	74
WINSTON	370	343	5	9	160	155	166	136	0	2	45	43	226	207	5	7	115	112

2008 ALABAMA TRAFFIC CRASH FACTS

Comparative City Statistics

2007 vs 2008

CITY	Number of Crashes		Number of Persons Killed		Number of Persons Injured	
	2007	2008	2007	2008	2007	2008
ABBEVILLE	59	33	0	0	19	7
ADAMSVILLE	218	201	7	1	62	81
ADDISON	0	0	0	0	0	0
AKRON	0	0	0	0	0	0
ALABASTER	735	740	3	1	137	154
ALBERTVILLE	793	713	0	7	189	188
ALEX CITY	456	381	2	2	150	83
ALICEVILLE	1	0	0	0	4	0
ALLGOOD	3	6	0	0	5	4
ALTOONA-BLOUNT	0	3	0	0	0	1
ALTOONA-ETOWAH	2	4	0	0	1	2
ANDALUSIA	294	232	2	1	49	66
ANDERSON	1	7	0	0	1	2
ANNISTON	1,303	1,182	3	1	401	331
ARAB	210	189	0	3	69	50
ARDMORE	38	19	0	0	12	4
ARITON	1	1	0	0	1	0
ARLEY	0	0	0	0	0	0
ASHFORD	52	25	0	0	17	11
ASHLAND	3	16	0	1	3	1
ASHVILLE	110	100	0	0	34	69
ATHENS	908	832	2	2	200	183
ATMORE	110	108	0	0	13	15
ATTALLA	180	174	0	0	45	35
AUBURN	1,787	1,723	3	3	363	333
AUTAUGAVILLE	5	7	0	1	3	6
AVON	9	11	0	1	6	4
BABBIE	9	8	0	0	4	5
BAILEYTON	14	14	0	0	14	2
BANKS	0	2	0	0	0	3

CITY	Number of Crashes		Number of Persons Killed		Number of Persons Injured	
	2007	2008	2007	2008	2007	2008
BAY MINETTE	224	186	0	0	80	64
BAYOU LA BATRE	62	58	0	0	24	15
BEAR CREEK	20	13	2	0	9	1
BEATRICE	1	0	0	0	1	0
BEAVERTON	2	0	0	0	0	0
BELK	0	1	0	0	0	1
BELLWOOD	0	3	0	0	0	2
BENTON	0	0	0	0	0	0
BERRY	5	3	0	0	0	2
BESSEMER	1,505	1,395	14	12	406	353
BILLINGSLEY	1	0	0	0	0	0
BIRMINGHAM-BLNT	0	0	0	0	0	0
BIRMINGHAM-JEFF	11,116	9,603	24	30	2,216	1,903
BIRMINGHAM-SHELBY	52	58	0	0	5	15
BLACK	0	3	0	0	0	2
BLOUNTSVILLE	25	15	0	0	8	4
BLUE MOUNTAIN	0	0	0	0	0	0
BLUE SPRINGS	1	1	0	0	2	3
BOAZ-ETOWAH	0	0	0	0	0	0
BOAZ-MARSHALL	437	418	1	2	139	120
BOLIGEE	0	0	0	0	0	0
BON AIR	1	1	0	0	0	1
BRANCHVILLE	0	0	0	0	0	0
BRANTLEY	5	5	0	0	0	0
BRENT	38	1	0	0	16	0
BREWTON	176	182	0	0	38	36
BRIDGEPORT	27	13	0	0	20	10
BRIGHTON	1	1	0	0	0	0
BRILLIANT	0	0	0	0	0	0
BROOKSIDE	0	3	0	0	0	3

2008 ALABAMA TRAFFIC CRASH FACTS

Comparative City Statistics (continued)

2007 vs 2008

CITY	Number of Crashes		Number of Persons Killed		Number of Persons Injured	
	2007	2008	2007	2008	2007	2008
BROOKWOOD	0	1	0	0	0	0
BROWNSVILLE	0	0	0	0	0	0
BRUNDIDGE	3	31	0	0	1	5
BUTLER	33	15	0	0	3	2
CALERA	345	301	4	4	76	72
CAMDEN	12	11	0	0	5	2
CAMP HILL	1	0	0	0	0	0
CARBON HILL	13	0	0	0	4	0
CARDIFF	0	0	0	0	0	0
CAROLINA	1	0	0	0	0	0
CARROLLTON	3	1	0	0	0	0
CARRVILLE	29	30	0	0	3	10
CASTLEBERRY	0	5	0	0	0	1
CEDAR BLUFF	31	27	0	0	11	12
CENTRE	112	100	2	1	50	42
CENTREVILLE	22	10	0	0	6	4
CHATOM	0	5	0	0	0	5
CHEROKEE	12	15	0	0	2	2
CHICKASAW	98	117	0	0	25	29
CHILDERSBURG	155	122	1	2	31	40
CITRONELLE	178	110	2	0	64	22
CLANTON	334	314	0	2	98	78
CLAYHATCHEE	1	1	0	0	0	0
CLAYTON	5	2	0	0	1	0
CLEVELAND	28	23	0	0	10	8
CLIO	1	0	0	0	0	0
COFFEE SPRINGS	1	1	0	0	2	0
COFFEEVILLE	2	5	0	0	0	2
COLLINSVILLE	28	35	0	0	6	11
COLONY	1	3	0	0	0	0

CITY	Number of Crashes		Number of Persons Killed		Number of Persons Injured	
	2007	2008	2007	2008	2007	2008
COLUMBIA	16	5	0	0	3	0
COLUMBIANA	109	106	0	1	25	23
COOSADA	3	0	0	0	0	0
CORDOVA	0	0	0	0	0	0
COTTONWOOD	8	5	0	0	4	1
COUNTY LINE-BLNT	0	0	0	0	0	0
COUNTY LINE-COV	0	1	0	0	0	0
COUNTY LINE-JEFF	0	0	0	0	0	0
COURTLAND	7	12	1	0	3	4
COWARTS	18	24	1	0	14	8
CREOLA	45	47	0	0	14	27
CROSSVILLE	21	15	0	0	8	7
CUBA	7	2	0	0	8	5
CULLMAN	765	752	0	0	115	136
DADEVILLE	93	84	1	1	41	28
DALEVILLE	118	91	1	0	21	30
DAPHNE	658	599	1	1	143	156
DAUPHIN ISLAND	0	0	0	0	0	0
DAVISTON	1	3	0	0	2	0
DAYTON	0	1	0	0	0	0
DECATUR-LIMES	50	26	1	0	22	8
DECATUR-MORGAN	1,966	1,684	2	5	476	341
DEMOPOLIS	164	166	0	0	44	48
DETROIT	2	0	0	0	2	0
DORA	34	38	0	0	9	12
DOTHAN	3,207	2,671	10	3	765	691
DOUBLE SPRINGS	17	13	0	2	7	6
DOUGLAS	15	12	0	0	5	11
DOZIER	0	0	0	0	0	0
DUTTON	16	10	0	0	3	5

2008 ALABAMA TRAFFIC CRASH FACTS

Comparative City Statistics (continued)

2007 vs 2008

CITY	Number of Crashes		Number of Persons Killed		Number of Persons Injured	
	2007	2008	2007	2008	2007	2008
EAST BREWTON	2	1	0	0	1	0
ECLECTIC	19	13	0	0	5	1
EDWARDSVILLE	2	2	0	0	1	2
ELBA	48	75	0	1	14	31
ELBERTA	68	56	0	0	42	7
ELDRIDGE	0	1	0	0	0	0
ELKMONT	3	6	0	0	1	1
EMELLE	3	0	0	0	0	0
ENTERPRISE-COFFEE	790	709	1	2	158	151
ENTERPRISE-DALE	4	1	0	0	1	1
EPES	0	1	0	0	0	1
ETHELSTVILLE	1	0	0	0	0	0
EUFAULA	405	351	4	4	137	121
EUNOLA	3	0	0	0	0	0
EUTAW	47	45	0	0	16	7
EVA	1	0	0	0	2	0
EVERGREEN	89	89	0	2	41	43
EXCEL	3	0	0	0	1	0
FAIRFIELD	335	300	0	3	88	60
FAIRHOPE	296	285	0	0	64	50
FAIRVIEW	9	18	1	0	4	10
FALKVILLE	2	9	0	0	0	2
FAUNSDALE	2	1	0	0	0	1
FAYETTE	101	90	0	0	34	17
FIVE POINTS	0	0	0	0	0	0
FLINT CITY	2	0	0	0	1	0
FLOMATON	10	2	0	0	3	0
FLORALA	16	26	0	0	7	11
FLORENCE	1,365	1,366	2	3	239	251
FOLEY	702	562	3	3	186	145

CITY	Number of Crashes		Number of Persons Killed		Number of Persons Injured	
	2007	2008	2007	2008	2007	2008
FORKLAND	2	2	0	0	0	0
FORT DEPOSIT	2	5	0	0	0	0
FORT PAYNE	532	478	2	1	96	80
FRANKLIN	5	5	0	0	1	1
FRISCO CITY	1	1	0	0	0	0
FRUITHURST	1	0	0	0	0	0
FULTON	1	2	0	0	0	2
FULTONDALE	171	80	1	0	47	23
FYFFE	1	0	0	0	1	0
GADSDEN	1,509	1,442	4	5	435	421
GAINESVILLE	0	0	0	0	0	0
GANTT	2	3	0	0	2	0
GANTTS QUARRY	0	0	0	0	0	0
GARDEN CITY	7	3	2	0	1	1
GARDENDALE	338	351	0	2	119	72
GAYLESVILLE	6	3	0	0	3	2
GEIGER	0	0	0	0	0	0
GENEVA	55	64	0	0	16	20
GEORGIANA	25	32	1	0	3	14
GERALDINE	23	15	2	0	4	13
GILBERTOWN	1	0	0	0	0	0
GLEN ALLEN-FAY	2	0	0	0	1	0
GLEN ALLEN-MAR	0	0	0	0	0	0
GLENCOE	73	95	1	0	23	40
GLENWOOD	3	0	0	0	1	0
GOLDVILLE	0	1	0	0	0	1
GOOD HOPE	0	0	0	0	0	0
GOODWATER	0	2	0	0	0	2
GORDO	0	20	0	0	0	0
GORDON	3	2	0	0	2	1

2008 ALABAMA TRAFFIC CRASH FACTS

Comparative City Statistics (continued)

2007 vs 2008

CITY	Number of Crashes		Number of Persons Killed		Number of Persons Injured	
	2007	2008	2007	2008	2007	2008
GOSHEN	5	1	0	0	1	3
GRANT	0	0	0	0	0	0
GRAYSVILLE	23	16	3	0	6	6
GREENSBORO	61	49	1	0	19	16
GREENVILLE	244	232	2	1	42	73
GRIMES	7	10	1	1	4	1
GROVE HILL	30	19	0	0	17	7
GU-WIN	0	0	0	0	0	0
GUIN	28	25	0	0	13	10
GULF SHORES	486	399	0	3	118	113
GUNTERSVILLE	520	443	2	2	120	88
GURLEY	0	3	0	0	0	0
HACKLEBURG	1	1	0	0	2	1
HALEBURG	1	1	0	0	1	2
HALEYVILLE	145	119	0	0	38	32
HAMILTON	153	171	0	2	47	51
HAMMONDVILLE	4	3	0	0	2	1
HANCEVILLE	74	55	0	0	23	22
HARPERSVILLE	3	0	0	0	0	0
HARTFORD	30	17	0	0	12	3
HARTSELLE	382	382	1	0	69	83
HAYDEN	16	7	0	0	3	1
HAYNEVILLE	4	1	0	0	0	0
HEADLAND	97	75	0	0	28	27
HEATH	7	5	0	0	6	3
HEFLIN	59	65	1	0	12	20
HELENA	183	182	1	2	34	29
HENAGAR	31	29	0	0	15	12
HIGHLAND LAKE	4	0	0	0	0	0
HILLSBORO	0	0	0	0	0	0

CITY	Number of Crashes		Number of Persons Killed		Number of Persons Injured	
	2007	2008	2007	2008	2007	2008
HOBSON CITY	3	5	0	0	4	2
HODGES	2	2	0	0	1	3
HOKES BLUFF	67	72	2	1	42	37
HOLLY POND	30	14	1	0	9	2
HOLLYWOOD	18	19	1	0	10	9
HOMEWOOD	1,526	1,399	1	1	228	224
HOOVER-JEFFERSON	2,059	1,971	2	5	440	419
HOOVER-SHELBY	728	754	2	1	136	142
HORNHILL	0	0	0	0	0	0
HUEYTOWN	404	305	1	1	126	79
HUNTSVILLE-LIME	18	12	4	0	11	4
HUNTSVILLE-MAD	7,651	7,028	19	23	1,914	1,761
HURTSBORO	4	4	0	0	1	0
IDER	3	6	0	0	3	3
IRONDALE	175	178	2	5	51	54
JACKSON	68	103	0	1	29	41
JACKSONS GAP	9	8	0	1	8	6
JACKSONVILLE	272	315	0	0	78	76
JASPER	923	808	4	3	245	214
JEMISON	27	35	0	0	5	14
KANSAS	0	0	0	0	0	0
KELLY	0	0	0	0	0	0
KENNEDY	0	0	0	0	0	0
KILLEN	40	46	1	1	16	11
KIMBERLY	11	22	1	0	14	18
KINSEY	23	13	1	0	11	5
KINSTON-COFFEE	1	7	0	0	0	0
KINSTON-COV	0	0	0	0	0	0
KINSTON-GENEVA	0	0	0	0	0	0
LAFAYETTE	64	42	1	0	19	15

2008 ALABAMA TRAFFIC CRASH FACTS

Comparative City Statistics (continued)

2007 vs 2008

CITY	Number of Crashes		Number of Persons Killed		Number of Persons Injured	
	2007	2008	2007	2008	2007	2008
LAKEVIEW	3	2	0	0	1	3
LANETT	134	152	0	0	32	40
LANGSTON	1	3	0	0	1	2
LEEDS-JEFERSON	227	216	1	1	77	57
LEEDS-SHELBY	5	3	0	0	0	0
LEEDS-ST. CLAIR	40	47	0	0	6	13
LEESBURG	36	32	1	0	19	8
LEIGHTON	6	5	0	0	1	1
LESTER	0	0	0	0	0	0
LEVEL PLAINS	23	16	0	1	10	0
LEXINGTON	0	2	0	0	0	1
LIBERTYVILLE	1	0	0	0	1	0
LINCOLN	156	176	2	2	45	39
LINDEN	12	9	0	0	3	4
LINEVILLE	35	36	0	0	5	4
LIPSCOMB	1	1	0	0	0	1
LISMAN	2	1	0	0	0	2
LITTLEVILLE	15	19	0	0	5	18
LIVINGSTON	76	63	0	0	22	17
LOACHAPOKA	3	0	0	0	4	0
LOCKHART	1	0	0	0	1	0
LOCUST FORK	8	9	0	0	3	1
LOUISVILLE	0	0	0	0	0	0
LOWNDESBORO	0	0	0	0	0	0
LOXLEY	109	116	0	0	31	71
LUVERNE	63	65	0	0	19	10
LYNN	0	0	0	0	0	0
MADISON-LIMES	0	2	0	0	0	0
MADISON-MADISON	981	893	1	2	167	222
MADRID	4	2	1	0	4	0

CITY	Number of Crashes		Number of Persons Killed		Number of Persons Injured	
	2007	2008	2007	2008	2007	2008
MALVERN	16	8	0	0	13	9
MAPLESVILLE	15	18	0	1	8	12
MARGARET	0	1	0	0	0	1
MARION	25	11	0	0	5	1
MAYTOWN	0	1	0	0	0	1
MCINTOSH	14	1	0	0	2	2
MCKENZIE	6	6	0	0	1	3
MCMULLEN	0	0	0	0	0	0
MEMPHIS	0	0	0	0	0	0
MENTONE	11	1	0	0	4	0
MIDFIELD	134	124	0	0	41	24
MIDLAND CITY	54	34	0	0	24	31
MIDWAY	2	2	0	0	1	2
MILLBROOK	331	349	6	3	96	89
MILLPORT	1	3	0	0	0	0
MILLRY	11	7	0	0	5	1
MOBILE	8,477	7,641	36	28	1,604	1,557
MONROEVILLE	127	144	1	0	35	37
MONTEVALLO	126	110	1	2	32	24
MONTGOMERY	9,175	8,171	32	17	2,379	1,868
MOODY	270	248	1	0	56	60
MOORES CROSSRDS	0	0	0	0	0	0
MOORESVILLE	0	0	0	0	0	0
MORRIS	20	23	0	0	10	5
MOSESSES	0	2	0	1	0	1
MOULTON	87	99	0	1	32	16
MOUNDVILLE-HALE	54	47	0	0	13	10
MOUNDVILLE-TUSC	0	0	0	0	0	0
MT. VERNON	17	19	1	0	11	6
MOUNTAINBORO	6	3	0	0	6	0

2008 ALABAMA TRAFFIC CRASH FACTS

Comparative City Statistics (continued)

2007 vs 2008

CITY	Number of Crashes		Number of Persons Killed		Number of Persons Injured	
	2007	2008	2007	2008	2007	2008
MOUNTAIN BROOK	551	498	0	0	91	79
MULGA	0	0	0	0	0	0
MUSCLE SHOALS	532	497	1	1	121	109
MYRTLEWOOD	4	0	0	0	2	0
NAPIER FIELD	0	1	0	0	0	0
NAUVOO	1	2	0	0	0	3
NECTAR	3	3	3	0	6	2
NEEDHAM	0	0	0	0	0	0
NEW BROCKTON	5	4	0	0	1	1
NEW HOPE	49	37	0	1	18	17
NEW SITE	5	2	0	0	2	0
NEWBERN	0	0	0	0	0	0
NEWSOME	0	0	0	0	0	0
NEWTON	41	54	2	1	8	18
NEWVILLE	0	1	0	0	0	1
NORTH COURTLAND	0	0	0	0	0	0
NORTH JOHNS	0	0	0	0	0	0
NORTHPORT	1,021	960	0	3	217	186
NOTASULGA-LEE	0	0	0	0	0	0
NOTASULGA-MACON	4	3	0	0	2	1
OAK GROVE	30	28	2	0	22	13
OAK HILL	0	0	0	0	0	0
OAKMAN	3	5	0	0	2	2
ODENVILLE	4	2	0	2	0	3
OHATCHEE	0	15	0	3	0	9
ONEONTA	191	152	1	0	26	32
ONYCHA	2	3	0	1	1	2
OPELIKA	1,149	1,158	5	6	304	261
OPP	115	107	1	1	27	37
ORANGE BEACH	211	186	1	0	74	55

CITY	Number of Crashes		Number of Persons Killed		Number of Persons Injured	
	2007	2008	2007	2008	2007	2008
ORRVILLE	0	1	0	0	0	1
OWENS CRSRDS	1	1	0	0	1	2
OXFORD	343	802	2	2	100	193
OZARK	406	393	3	2	99	112
PAINT ROCK	3	2	0	0	3	0
PARRISH	3	3	0	0	0	0
PELHAM	1,042	931	1	1	153	114
PELL CITY	364	359	2	3	79	83
PENNINGTON	0	0	0	0	0	0
PETREY	0	0	0	0	0	0
PHENIX CITY	1,352	1,285	3	8	430	421
PHIL CAMPBELL	22	12	0	2	8	4
PICKENSVILLE	0	0	0	0	0	0
PIEDMONT	93	74	2	0	27	30
PINCKARD	4	5	0	0	1	2
PINE APPLE	0	1	0	0	0	1
PINE HILL	38	33	0	1	13	13
PINE RIDGE	5	4	0	0	5	1
PISGAH	6	5	0	0	0	3
PLEASANT GROVE	89	75	0	0	32	13
POLLARD	0	0	0	0	0	0
POWELLS CRSRDS	9	5	1	0	8	4
PRATTVILLE AUTAUGA	837	833	2	3	257	214
PRATTVILLE-ELMORE	83	115	0	0	21	29
PRICEVILLE	88	83	1	0	23	19
PRICHARD	713	617	4	8	239	170
PROVIDENCE	0	1	0	0	0	0
RAGLAND	10	7	2	0	2	1
RAINBOW CITY	270	229	4	2	70	52
RAINSVILLE	121	127	2	1	26	55

2008 ALABAMA TRAFFIC CRASH FACTS

Comparative City Statistics (continued)

2007 vs 2008

CITY	Number of Crashes		Number of Persons Killed		Number of Persons Injured	
	2007	2008	2007	2008	2007	2008
RANBURNE	13	12	0	0	6	2
RED BAY	68	63	0	0	22	14
RED LEVEL	5	3	0	0	0	1
REECE CITY	16	6	0	0	14	2
REFORM	0	0	0	0	0	0
REPTON	3	1	0	0	1	0
RIDGEVILLE	1	0	0	0	0	0
RIVER FALLS	5	8	2	0	3	2
RIVERSIDE	4	8	0	1	1	0
RIVERVIEW-ESC	1	3	0	0	4	6
ROANOKE	125	136	0	0	30	38
ROBERTSDALE	199	186	2	0	50	20
ROCKFORD	3	2	1	0	1	0
ROGERSVILLE	39	5	0	0	10	0
ROOSEVELT CITY	1	0	0	0	0	0
ROSA	2	4	0	0	4	2
RUSSELLVILLE	244	247	0	2	91	89
RUTLEDGE	12	9	0	0	6	2
SAINT FLORIAN	34	31	0	0	13	11
SAMSON	19	16	0	0	2	5
SAND ROCK	8	11	0	0	4	3
SANFORD	6	12	1	0	2	3
SARALAND	429	402	2	4	123	109
SARDIS CITY	2	0	0	0	2	0
SATSUMA	72	69	0	2	36	27
SCOTTSBORO	403	395	5	1	146	121
SECTION	2	3	0	0	0	1
SELMA	638	645	2	2	159	176
SHEFFIELD	315	258	1	0	80	47
SHILOH	6	6	0	0	3	6

CITY	Number of Crashes		Number of Persons Killed		Number of Persons Injured	
	2007	2008	2007	2008	2007	2008
SHORTER	0	0	0	0	0	0
SILAS	0	1	0	1	0	2
SILURIA	0	0	0	0	0	0
SILVERHILL	13	1	0	0	7	0
SIPSEY	5	2	0	0	1	1
SKYLINE	15	14	1	0	5	7
SLOCOMB	29	29	0	1	5	13
SNEAD	27	25	1	0	11	5
SOMERVILLE	2	1	0	0	2	2
SOUTHSIDE	106	88	0	1	37	27
SPRINGVILLE	110	88	0	0	20	17
STEELE	1	1	0	0	2	0
STEVENSON	1	7	0	0	1	2
SULLIGENT	1	0	0	0	1	0
SUMITON	101	49	0	0	22	19
SUMMERDALE	55	46	1	0	10	18
SUSAN MOORE	11	11	0	0	0	2
SWEET WATER	1	3	0	0	2	1
SYLACAUGA	342	309	1	0	96	82
SYLVAN SPRINGS	1	0	0	0	0	0
SYLVANIA	17	26	0	1	7	9
TALLADEGA	407	421	0	0	137	122
TALLAD SPGS	2	0	0	0	2	0
TALLASSEE	111	98	0	0	30	17
TARRANT CITY	163	171	1	2	54	57
TAYLOR	0	0	0	0	0	0
THOMASTON	2	2	0	0	1	0
THOMASVILLE	131	145	0	0	42	35
THORSBY	6	5	1	0	5	0
TOWN CREEK	6	16	0	0	0	8

2008 ALABAMA TRAFFIC CRASH FACTS

Comparative City Statistics (continued)

2007 vs 2008

CITY	Number of Crashes		Number of Persons Killed		Number of Persons Injured	
	2007	2008	2007	2008	2007	2008
TOXEY	0	3	0	0	0	4
TRAFFORD	0	0	0	0	0	0
TRIANA	4	1	0	0	1	1
TRINITY	18	8	0	0	5	3
TROY	555	550	2	1	111	113
TRUSSVILLE	844	827	1	5	171	159
TUSCALOOSA	4,697	4,446	14	8	1,261	1,215
TUSCUMBIA	223	236	1	0	60	59
TUSKEGEE	175	146	5	1	50	56
UNION	0	0	0	0	0	0
UNION GROVE	0	3	0	0	0	2
UNION SPRINGS	0	1	0	0	0	0
UNIONTOWN	2	1	0	0	1	0
VALLEY	260	186	2	2	73	55
VALLEY HEAD	8	8	0	0	5	0
VANCE	2	0	0	0	0	0
VERNON	0	0	0	0	0	0
VESTAVIA HILLS	853	804	1	0	132	114
VINA	2	2	0	0	0	0
VINCENT	0	1	0	1	0	1
VINEMONT	8	9	0	0	4	0
VREDENBURGH	0	0	0	0	0	0
WADLEY	0	0	0	0	0	0
WALDO	6	11	0	0	4	5
WALNUT GROVE	12	13	4	0	7	7
WARRIOR	2	23	0	0	0	11
WATERLOO	0	2	0	0	0	0
WAVERLY-CHAMBERS	0	0	0	0	0	0
WAVERLY-LEE	3	0	0	0	1	0
WEAVER	1	3	0	0	0	0

CITY	Number of Crashes		Number of Persons Killed		Number of Persons Injured	
	2007	2008	2007	2008	2007	2008
WEBB	18	23	0	0	16	7
WEDOWEE	27	21	0	0	13	3
WEST BLOCTON	1	0	1	0	2	0
WEST JEFFERSON	0	0	0	0	0	0
WEST POINT	14	19	4	0	9	14
WESTON	0	0	0	0	0	0
WETUMPKA	433	352	0	2	124	105
WHITEHALL	0	1	0	0	0	0
WHITES CHAPEL	0	0	0	0	0	0
WILMER	1	0	0	0	0	0
WILSONVILLE	3	11	0	0	1	3
WILTON	3	3	0	0	2	3
WINFIELD-FAYETTE	9	14	0	0	2	8
WINFIELD-MARION	82	100	0	0	23	28
WOODLAND	2	5	0	0	0	4
WOODVILLE	13	8	0	0	14	4
YORK	30	10	0	0	9	0