



RP 238

Mechanical Properties of Portland Cement Concrete With Recycled Asphalt Pavement as Partial Replacement for Coarse Aggregate

By

Andrew D. Sorensen, Ph.D.

Idaho State University

Prepared for

Idaho Transportation Department

Research Program, Contracting Services

Division of Engineering Services

<http://itd.idaho.gov/highways/research/>

June 2016

IDAHO TRANSPORTATION DEPARTMENT

RESEARCH REPORT

Standard Disclaimer

This document is disseminated under the sponsorship of the Idaho Transportation Department and the United States Department of Transportation in the interest of information exchange. The State of Idaho and the United States Government assume no liability of its contents or use thereof.

The contents of this report reflect the view of the authors, who are responsible for the facts and accuracy of the data presented herein. The contents do not necessarily reflect the official policies of the Idaho Transportation Department or the United States Department of Transportation.

The State of Idaho and the United States Government do not endorse products or manufacturers. Trademarks or manufacturers' names appear herein only because they are considered essential to the object of this document.

This report does not constitute a standard, specification or regulation.

| | | | |
|----------------------------------------------------------------------------------------------------------------------------------------------------------------------------------------------------------------------------------------------------------------------------------------------------------------------------------------------------------------------------------------------------------------------------------------------------------------------------------------------------------------------------------------------------------------------------------------------------------------------------------------------------------------------------------------------------------------------------------------------------------------------------------------------------------------------------------------------------------------------------------------------------------------------------------------------------------------------------------------------------------------------|------------------------------------------------------------|-----------------------------------------------------------------------------------------------------------------------------------------------------------|-------------------|
| 1. Report No. FHWA-ID-16-238 | 2. Government Accession No. | 3. Recipient's Catalog No. | |
| 4. Title and Subtitle Mechanical Properties of Portland Cement Concrete With Recycled Asphalt Pavement as Partial Replacement for Coarse Aggregate | | 5. Report Date June 2016 | |
| | | 6. Performing Organization Code | |
| 7. Author(s) (LIST ALL AUTHORS- erase this phrase before final) Andrew D. Sorensen | | 8. Performing Organization Report No. | |
| 9. Performing Organization Name and Address Idaho State University, Department of Civil & Environmental Engineering 921 S. 8 th Ave., Stop 8060 Pocatello, ID 83209-8060 | | 10. Work Unit No. (TRAIS) | |
| | | 11. Contract or Grant No. ISU-14-01 | |
| 12. Sponsoring Agency Name and Address Idaho Transportation Department Division of Engineering Services, Contracting Services, Research Program PO Box 7129 Boise, ID 83707-7129 | | 13. Type of Report and Period Covered Final Report 01/01/2014 - 11/01/2015 | |
| | | 14. Sponsoring Agency Code RP 238 | |
| 15. Supplementary Notes Project performed in cooperation with the Idaho Transportation Department and FHWA. | | | |
| 16. Abstract Finding constructive uses for construction waste byproducts contributes to green engineering principles. One such plentiful material is recycled asphalt pavement (RAP). This report looks at the mechanical viability of including RAP in a high strength concrete mix. The mechanical behaviors studied are: freeze-thaw durability, chloride ion penetration, bond strength, ductility, strain-rate, coefficient of thermal expansion and modulus of elasticity. The tests conducted follow ASTM and AASHTO standards where possible. A few variations to the standards are made to accommodate the limitations of the Idaho State University Laboratory. In each of the tests conducted the RAP mix performed as well or better than the control mix, except for the strain rate tests where the results were inconclusive. These results show that the inclusion of RAP coarse aggregate in a high strength mix is a viable solution to achieve a "green" alternative to normal concrete mixes. | | | |
| 17. Key Words Recycled Asphalt, Mechanical Properties of Concrete | | 18. Distribution Statement Copies available online at http://itd.idaho.gov/highways/research/ | |
| 19. Security Classification (of this report) Unclassified | 20. Security Classification (of this page) Unclassified | 21. No. of Pages 125 | 22. Price None |

SI* (MODERN METRIC) CONVERSION FACTORS

APPROXIMATE CONVERSIONS TO SI UNITS

| Symbol | When You Know | Multiply By | To Find | Symbol |
|--------------------------------------------------------------------|-----------------------------|-----------------------------|-----------------------------|---------------------|
| LENGTH | | | | |
| in | inches | 25.4 | millimeters | mm |
| ft | feet | 0.305 | meters | m |
| yd | yards | 0.914 | meters | m |
| mi | miles | 1.61 | kilometers | km |
| AREA | | | | |
| in ² | square inches | 645.2 | square millimeters | mm ² |
| ft ² | square feet | 0.093 | square meters | m ² |
| yd ² | square yard | 0.836 | square meters | m ² |
| ac | acres | 0.405 | hectares | ha |
| mi ² | square miles | 2.59 | square kilometers | km ² |
| VOLUME | | | | |
| fl oz | fluid ounces | 29.57 | milliliters | mL |
| gal | gallons | 3.785 | liters | L |
| ft ³ | cubic feet | 0.028 | cubic meters | m ³ |
| yd ³ | cubic yards | 0.765 | cubic meters | m ³ |
| NOTE: volumes greater than 1000 L shall be shown in m ³ | | | | |
| MASS | | | | |
| oz | ounces | 28.35 | grams | g |
| lb | pounds | 0.454 | kilograms | kg |
| T | short tons (2000 lb) | 0.907 | megagrams (or "metric ton") | Mg (or "t") |
| TEMPERATURE (exact degrees) | | | | |
| °F | Fahrenheit | 5 (F-32)/9 or (F-32)/1.8 | Celsius | °C |
| ILLUMINATION | | | | |
| fc | foot-candles | 10.76 | lux | lx |
| fl | foot-Lamberts | 3.426 | candela/m ² | cd/m ² |
| FORCE and PRESSURE or STRESS | | | | |
| lbf | poundforce | 4.45 | newtons | N |
| lbf/in ² | poundforce per square inch | 6.89 | kilopascals | kPa |
| APPROXIMATE CONVERSIONS FROM SI UNITS | | | | |
| Symbol | When You Know | Multiply By | To Find | Symbol |
| LENGTH | | | | |
| mm | millimeters | 0.039 | inches | in |
| m | meters | 3.28 | feet | ft |
| m | meters | 1.09 | yards | yd |
| km | kilometers | 0.621 | miles | mi |
| AREA | | | | |
| mm ² | square millimeters | 0.0016 | square inches | in ² |
| m ² | square meters | 10.764 | square feet | ft ² |
| m ² | square meters | 1.195 | square yards | yd ² |
| ha | hectares | 2.47 | acres | ac |
| km ² | square kilometers | 0.386 | square miles | mi ² |
| VOLUME | | | | |
| mL | milliliters | 0.034 | fluid ounces | fl oz |
| L | liters | 0.264 | gallons | gal |
| m ³ | cubic meters | 35.314 | cubic feet | ft ³ |
| m ³ | cubic meters | 1.307 | cubic yards | yd ³ |
| MASS | | | | |
| g | grams | 0.035 | ounces | oz |
| kg | kilograms | 2.202 | pounds | lb |
| Mg (or "t") | megagrams (or "metric ton") | 1.103 | short tons (2000 lb) | T |
| TEMPERATURE (exact degrees) | | | | |
| °C | Celsius | 1.8C+32 | Fahrenheit | °F |
| ILLUMINATION | | | | |
| lx | lux | 0.0929 | foot-candles | fc |
| cd/m ² | candela/m ² | 0.2919 | foot-Lamberts | fl |
| FORCE and PRESSURE or STRESS | | | | |
| N | newtons | 0.225 | poundforce | lbf |
| kPa | kilopascals | 0.145 | poundforce per square inch | lbf/in ² |

*SI is the symbol for the International System of Units. Appropriate rounding should be made to comply with Section 4 of ASTM E380.
(Revised March 2003)

Acknowledgements

The author wishes to acknowledge the assistance of the staff of the ITD District 5 Materials Testing Lab for their help with the creation and curing of samples. Additionally, Pocatello Ready Mix is acknowledged for the donation of supplies for the concrete samples. Finally, the author wishes to thank Mr. Andrew Fellows, a graduate research assistant at Idaho State University, whose work on this project made the completion of this project possible.

Technical Advisory Committee

Each research project is overseen by a Technical Advisory Committee (TAC), which is led by an ITD project sponsor and project manager. The TAC is responsible for monitoring project progress, reviewing deliverables, ensuring that study objectives are met, and facilitating implementation of research recommendations, as appropriate. ITD's Research Program Manager appreciates the work of the following individuals in guiding this research study.

Project Sponsor – Ed Bala, Idaho Transportation Department

Project Manager – Jesse Barrus, Idaho Transportation Department

TAC Members

John Arambarri - Idaho Transportation Department

Tara Capson - Idaho Transportation Department

Clint Hoops - Idaho Transportation Department

Mike Santi, Idaho Transportation Department

Mark Wheeler, Idaho Transportation Department

FHWA-Idaho Advisor – Kyle Holman



Table of Contents

| | |
|------------------------------------------------------------|------|
| Executive Summary..... | xiii |
| Chapter 1 Introduction..... | 1 |
| Background and Motivation | 1 |
| Continuation of Past Research..... | 2 |
| Problem Definition and Scope | 2 |
| Research Objectives..... | 3 |
| Research Tasks & Methodology..... | 3 |
| Report Overview | 4 |
| Chapter 2 Literature Review..... | 5 |
| Introduction | 5 |
| RAP in Road Design | 5 |
| Full Replacement of Virgin Course Aggregate with RAP | 6 |
| RAP at Different Replacement Percentages | 9 |
| High Strength Concrete Containing RAP Aggregate | 13 |
| Mechanical Properties of RAP Concrete | 15 |
| Results of RAP Studies and Future Related Work | 17 |
| Chapter 3 Methodology..... | 19 |
| Introduction | 19 |
| Mix Design | 19 |
| Casting | 20 |
| Freeze-Thaw Durability..... | 21 |
| Chloride Penetration..... | 25 |
| Bond Strength | 26 |
| Ductility..... | 28 |
| Strain-Rate | 30 |
| Coefficient of Thermal Expansion | 31 |
| Modulus of Elasticity..... | 33 |
| Chapter 4 Durability Testing Results..... | 35 |
| Introduction | 35 |
| Freeze-Thaw Durability | 35 |

| | |
|-----------------------------------------------------------|-----------|
| Chloride Penetration..... | 40 |
| Chapter 5 Mechanical Behavior Testing Results..... | 43 |
| Introduction..... | 43 |
| Bond Strength..... | 43 |
| Ductility..... | 48 |
| Strain Rate of Crushing..... | 55 |
| Coefficient of Thermal Expansion..... | 62 |
| Modulus of Elasticity..... | 67 |
| Chapter 6 Summary of Results and Implications..... | 69 |
| Introduction..... | 69 |
| Freeze-Thaw Durability..... | 69 |
| Chloride Ion Penetration..... | 70 |
| Bond Strength..... | 71 |
| Ductility..... | 72 |
| Strain Rate of Loading..... | 73 |
| Coefficient of Thermal Expansion..... | 73 |
| Modulus of Elasticity..... | 74 |
| Complete Summary of Results..... | 75 |
| References..... | 77 |
| Appendix A Freeze-Thaw Data..... | 79 |
| Appendix B Bond Strength Data..... | 95 |
| Appendix C Coefficient of Thermal Expansion Data..... | 97 |
| Appendix D Modulus of Elasticity Data..... | 101 |
| Appendix E Draft RAP ITD Standard..... | 109 |

List of Tables

| | |
|-------------------------------------------------------------------------------------------------------------|----|
| Table 1: Mix Design | 19 |
| Table 2: RAP Replacement Percent by Weight of Coarse Aggregate..... | 20 |
| Table 3: Pullout Control Mix Design..... | 27 |
| Table 4: DF Results for All Samples | 36 |
| Table 5: Mass Loss after 300 Freeze-Thaw Cycles | 38 |
| Table 6: Post Freeze-Thaw Compressive Strengths | 39 |
| Table 7: Chloride Penetration Results..... | 41 |
| Table 8: Compressive Strength and Average Axial Load at De-bonding..... | 43 |
| Table 9: Pull Out Bond Strength Testing Results..... | 47 |
| Table 10: Average Maximum Deflection and Percent Difference from Control for 25 and 30 Percent RAP | 50 |
| Table 11: Average Maximum Deflection and Percent Difference from Control for 35, 40, and 45 Percent RAP ... | 52 |
| Table 12: Average Maximum Deflection and Percent Difference from Control for 50 Percent RAP | 53 |
| Table 13: Ductility Index (μ) Results and Percent Difference From Control Mix | 53 |
| Table 14: Map of Figures for Strain Rate | 56 |
| Table 15: CTE Results for 25 Percent RAP | 63 |
| Table 16: CTE Results for 30 Percent RAP | 63 |
| Table 17: CTE Results for 35 Percent RAP | 64 |
| Table 18: CTE Results for 40 Percent RAP | 64 |
| Table 19: CTE Results for 45 Percent RAP | 65 |
| Table 20: CTE Results for 50 Percent RAP | 65 |
| Table 21: CTE Results for Control Mix..... | 66 |
| Table 22: MOE Results vs. ACI Equation (<6000 psi Compressive Strength) | 67 |
| Table 23: MOE Results vs. ACI Equation (6000-12000 psi Compressive Strength)..... | 67 |
| Table 24: Weighted Value for Each Score | 75 |
| Table 25: Weighted Results for Each Test..... | 75 |



List of Figures

| | |
|----------------------------------------------------------------------------------------------------------|----|
| Figure 1: Kobalt Portable Drum Cement Mixer..... | 21 |
| Figure 2: Temperature Profile for Freeze-Thaw Test..... | 22 |
| Figure 3: Samples in Freeze-Thaw Chamber..... | 23 |
| Figure 4: Emodometer | 23 |
| Figure 5: Dynamic Modulus of Elasticity | 24 |
| Figure 6: Equation for the Durability Factor | 24 |
| Figure 7: Chloride Penetration Samples in Water Bath | 25 |
| Figure 8: Werner Probe Array 38mm..... | 25 |
| Figure 9: Chloride Penetration Measurement Locations (AASHTO, 2014) | 26 |
| Figure 10: Testing Set-up for Bond Strength Push Through Test..... | 27 |
| Figure 11: Testing Set-up for Bond Strength Pull Out Test | 28 |
| Figure 12: Equation for the Ductility Factor μ | 29 |
| Figure 13: Test Set-up for Ductility Test..... | 29 |
| Figure 14: LSCT Set-up for Ductility Testing..... | 30 |
| Figure 15: Strain Gage Attachment..... | 31 |
| Figure 16: Test Set-up for Strain Rate Test | 31 |
| Figure 17: Temperature Profile for CTE Test..... | 32 |
| Figure 18: CTE Test Set-up | 33 |
| Figure 19: Equation for CTE..... | 33 |
| Figure 20: ACI Equation for Modulus of Elasticity for Compressive Strengths Less than 6000 psi..... | 34 |
| Figure 21: ACI Equation for Modulus of Elasticity for Compressive Strengths Between 6000-12000 psi | 34 |
| Figure 22: Dynamic Modulus per Freeze-Thaw Cycle | 36 |
| Figure 23: Durability Factor of All Sets..... | 37 |
| Figure 24: 25 Percent RAP After 108 Freeze-Thaw Cycles | 38 |
| Figure 25: ACI Equation for Compressive Strength as a Function of Time | 39 |
| Figure 26: Chloride Penetration Results | 42 |
| Figure 27: Typical Push Through Bond Strength Testing Failure Mode..... | 44 |
| Figure 28: Failure Mode of a Push Through Bond Strength Control Specimen | 44 |
| Figure 29: Pull Out Bond Strength Testing Failure Modes (Mode 1 Top, and Mode 2 Bottom)..... | 46 |
| Figure 30: Deflection Versus Time Curves for the Control, 25 Percent and 30 Percent RAP Samples | 49 |
| Figure 31: Deflection Versus Time Curves for the 35 Percent, 40 Percent, and 45 Percent RAP Samples..... | 51 |
| Figure 32: Displacement Versus Time Curve for the 50 Percent RAP Samples | 52 |
| Figure 33: Average Maximum Experienced Deflections | 54 |
| Figure 34: Average Ductility Index vs. Percent RAP | 54 |
| Figure 35: Successful Stress vs. Strain Curves for the Load Rate of 600 lb/sec | 57 |

| | |
|--------------------------------------------------------------------------------------|----|
| Figure 36: Successful Stress vs. Strain Curves for the Load Rate of 500 lb/sec | 59 |
| Figure 37: Successful Stress vs. Strain Curves for the Load Rate of 400 lb/sec | 61 |
| Figure 38: Summary of CTE results | 66 |
| Figure 39: Results of All Three MOE Readings | 68 |

List of Acronyms

AASHTO – American Association of State Highways and Transportation Officials

ACI – American Concrete Institute

ASTM – American Society for Testing and Materials

CTE – Coefficient of Thermal Expansion

DF – Durability Factor

HSC – High Strength Concrete

ITD – Idaho Transportation Department

LSCT – Linear Strain Conversion Transducer

MOE – Modulus of Elasticity

PCC – Portland Cement Concrete

PCCP – Portland Cement Concrete Pavement

RAP – Recycled Asphalt Pavement



Executive Summary

This report presents an experimental work on the long-term durability and mechanical behavior of concrete with recycled asphalt pavement (RAP) as a percentage of coarse aggregate replacement. The RAP percent replacement ranges from 25-50 percent of virgin coarse aggregate for each test. The long term durability tests are: freeze-thaw durability, and chloride ion penetration. Additionally, the following tests are conducted to test the mechanical behavior of RAP concrete: bond strength, ductility, strain rate at crushing, coefficient of thermal expansion (CTE), and modulus of elasticity (MOE)

For the freeze-thaw durability testing, the results show that using RAP in concrete gives better durability than a high strength concrete mix with normal aggregate. However, with too much RAP the durability decreases. The compressive strength of the concrete is not affected by the freeze-thaw when compared to the control samples. As expected a reduction in strength occurs when concrete is subjected to freeze-thaw conditions. However, the reduction in strength is less for the concrete with RAP up to 40 percent than that of the concrete with no RAP. The results indicate that it is viable to use RAP concrete as a coarse aggregate replacement in freeze-thaw conditions without losing strength as long as the RAP does not exceed 40 percent replacement.

The chloride ion penetration results show no variation of corrosion rate and risk of corrosion of chloride ions with the addition of RAP concrete. The conclusion of this test is that RAP of up to 50 percent can be used in structural applications without increasing the risk of corrosion or the corrosion rate compared to a normal high strength concrete mix.

The bond strength of the RAP mixes are tested using two methods: pull out testing, and push through testing. For the pull out testing, there is a reduction of bond strength when RAP is introduced. However, the control mix that is used has an average 28 day strength of 6673 psi which is significantly higher than the 28 day strength of the RAP mixes, which are 5291 psi, 4867 psi and 4511 psi for 30 percent, 40 percent and 50 percent RAP respectively. There is an average of 40 percent decrease of bond strength when RAP is added. When RAP is added, there is no reduction in strength between the different amounts of RAP in the concrete, with only a 2 percent difference between the highest and lowest bond strength.

The push through results show a reduction in bond strength when RAP is added to the concrete, but the pull out results show an increase in the bond strength when compared to the control. Of the two tests the pull out is deemed to be more reliable as the push through limits the failure modes to a single type. Because the pull out tests demonstrate that the RAP mixes perform as well or better than a control mix of equivalent compressive strength, concerns over the applicability of RAP mixes due to bond strength are greatly decreased.

The results of the ductility testing show an increase in ductility as RAP is increased. The ductility of RAP concrete increases as the percentages of RAP increases. Adding RAP to the concrete as a coarse

aggregate replacement is beneficial, as it increases the ductility therefore making it a more desirable concrete. RAP from 35 percent to 50 percent show the most potential to use in the high strength concrete.

The strain rate of crushing results show that using RAP concrete meets the ACI-318 code for strain rate of crushing value of 0.003 in./in. making it a desirable replacement for normal Portland concrete mixes. The samples that were able to complete the test gave a good indication that RAP does not affect the required strain rate of crushing.

The coefficient of thermal expansion testing results show a slight increase in CTE as the percent RAP replacement is increased. With a higher CTE the concrete can expand more and that can be critical in structural applications. For concrete with steel reinforcements a higher CTE will create stresses around the steel rebar. Having the RAP concretes CTE in the range of CTE for concrete made with virgin aggregates makes RAP a viable alternative to virgin coarse aggregate.

The modulus of elasticity results show that the ACI equations that are used for concrete with normal aggregate also adequately describe RAP concrete mixes.

Using a qualitative analysis, it is shown that the RAP percent that performed the best under all test is the concrete with 35 percent with a score of 5.7 making it the optimal concrete mix with RAP as a coarse aggregate replacement. This holds true even when the CTE results are taken into consideration because the CTE value for the 35% mix was within the range of common concrete CTEs. Using a concrete with 35 percent RAP coarse aggregate replacement will achieve a green construction material for use in structural applications that performs as well or better than traditional concrete mixes.

Chapter 1

Introduction

Background and Motivation

Each time a road paved with asphalt is replaced, the old asphalt must be removed and then either recycled or disposed. With the number of construction projects that take place each year, the disposal of the old asphalt is an increasing problem. Research has been carried out to find a better use for the recycling of asphalt waste instead disposal. Additionally, there is currently a focus on green engineering, and finding a use for the removed asphalt pavement is a way to achieve greener construction methods as well realize cost savings from limiting the purchase of new materials. One of the uses of this material, or Recycled Asphalt Pavement (RAP), is for the replacement of coarse and fine aggregate in pavement and concrete mixtures. Portland Cement Concrete (PCC) is a primary building material used in construction projects. PCC is used in bridges, parking garages, foundations, buildings, and many other construction applications. Concrete has a high compressive strength and is very durable. However, in order to achieve a green construction material using RAP in PCC, the mechanical behavior of these mixtures must perform as well or better than traditional PCC mixes.

While RAP is a viable alternative to coarse aggregate in non-structural pavement, there is a desire to be able to use RAP in structural applications. Previous studies done on the compressive strength of concrete with RAP, have found that a reduction of compressive strength takes place with the addition of RAP^{1,2,3}. These studies show that it is possible to use RAP as a coarse aggregate, but with a loss to compressive strength that is too great to be used in any kind of structural application (traditionally higher than 4000 psi).

Therefore, in order to achieve a high enough compressive strength to be useful in structural applications, a high-strength concrete (HSC) mix needs to be studied. In studies performed in the past, Limbachiya and others tested recycled concrete aggregate (RCA) in a HSC mix⁴. The results of this study show potential for a RAP concrete mix with a high enough compressive strength to be used in structural applications. A study conducted by Capson and Sorensen show that the compressive strength of concrete with RAP can be reached with the use of a HSC mix⁵. The results of Capson and Sorensen show that a HSC mix used with RAP the compressive strengths can reach in excess of 4000 psi. Capson and Sorensen perform experiments with 25 to 50 percent RAP for coarse aggregate replacement with all RAP percentages achieving a compressive strength over 4000 psi.

In addition to compressive strength, there needs to be testing on the mechanical properties of RAP aggregate as a coarse aggregate in a PCC mix in order to be used in a structural concrete mix. To ensure the applicability of RAP concrete, durability, bond strength, toughness, strain rate of crushing and coefficient of thermal expansion need to be studied.

This report presents a study on the mechanical properties of concrete containing varying percentages of RAP to assess whether these mixes are suitable for structural applications.

Specifically:

- Durability of RAP concrete is important to ensure the concrete can resist weathering action.
- Bond strength is important to ensure that there will be no slippage between the concrete and the steel reinforcements.
- Strain rate of crushing needs to be evaluated as a limiting strain of 0.003 in/in which is utilized by The American Concrete Institute (ACI) ACI-318 in design calculations.

If RAP concrete can meet the given requirements for the mechanical properties listed above, it can be considered a good alternative for traditional concrete mixes.

Continuation of Past Research

The work presented in this report is a continuation of a past report project done by Tara Capson⁶. Capson studied the compressive and tensile strength of RAP concrete. Capson wanted to eliminate the variations in compressive strength due to inconsistent gradation of RAP. Capson concluded that the harvest locations, or more specifically the type of roadway, and corresponding historic traffic levels, from which the RAP is obtained from, have a direct correlation to compressive strength of RAP as a coarse aggregate replacement. Capson also determined that replacing the coarse aggregate with the same size RAP aggregate also helped reduce the variations in compressive strength. With the use of a high strength concrete mix, and sieving the RAP to match the replaced virgin coarse aggregate, it is possible to use RAP concrete in a structural application. However, before RAP can be used in structural applications the mechanical and durability properties need to be understood. The purpose of this project is to understand the mechanical and durability properties of RAP concrete.

Problem Definition and Scope

This research examines the mechanical behavior of Recycled Asphalt Pavement (RAP) as a percent of coarse aggregate replacement in high strength concrete mixes. Using RAP concrete as a structural concrete will require different tests to ensure that the concrete can withstand the multiple loading conditions. The questions this study seeks to answer are:

- Can RAP concrete improve ductility over traditional concrete mixes?
- How does RAP concrete perform under different strain rates of loading?
- Does RAP concrete follow ACI equations for Modulus of Elasticity (MOE)?
- How does the durability of concrete with RAP compare to traditional concrete mixes under freezing and thawing conditions?
- What is the likelihood of corrosion and the corrosion rate of RAP concrete due to chloride ion penetration?
- How does the bond strength of RAP concrete compare to traditional concrete mixes?
- How is the coefficient of thermal expansion affected by RAP aggregate?

Research Objectives

The objective of this study is to find the mechanical properties of RAP concrete under applied conditions and loadings.

More specifically, the objectives are to:

- Determine the strain-rate of crushing of RAP concrete.
- Determine the ductility of RAP concrete beam under a flexural load.
- Determine the bond strength of RAP concrete to steel reinforcement.
- Determine the durability of RAP concrete under rapid freeze thaw conditions.
- Determine the chloride ion penetration of RAP concrete.
- Determine the coefficient of thermal expansion of RAP concrete.
- Compare the measured modulus of elasticity values with those of ACI formulas.
- Compare results of RAP concrete to a control traditional concrete mix.

Research Tasks & Methodology

In order to meet the stated research objectives, a series of tests and experiments are conducted to give results that will describe the mechanical performance of RAP concrete. The research tasks and methodology are discussed in the following section. The methodology follows American Society for Testing and Materials (ASTM) and American Association of State Highway and Transportation Officials (AASHTO) standards with little deviation; due only to experimental limitations as stated.

Strain-rate of crushing is tested by casting concrete cylinders in accordance with ASTM C192⁷. The concrete cylinders are cured in a lime water bath in accordance with ASTM C511⁸. The concrete cylinders are crushed in a compression testing machine at the Idaho State University Structures Laboratory. The concrete cylinders with the different RAP coarse aggregate have strain gauges placed on them to measure both lateral and vertical strain. The test methodology is discussed in Chapter 3, and the results are discussed in Chapter 5.

Ductility

To measure the ductility of the concrete, concrete beams with varying RAP percentages are cast. The samples are cured in a lime water bath in accordance with ASTM C511⁸. Once the samples are cast, the procedure set forth in ASTM C1018⁹ is followed. It should be noted that ASTM C1018 was withdrawn in 2006, however it still provides a quality evaluation of an important behavioral property of concrete. The test methodology is discussed in Chapter 3, and the results are discussed in Chapter 5.

Bond Strength

Bond strength is tested using both pull-out and push-through test methods. The tests consist of RAP concrete samples with steel rebar exposed. ASTM C900¹⁰ is followed to measure the bond strength of

the RAP hardened concrete. A universal testing machine is used to pull out the rebar and a compression machine is used to provide the force to push the steel rebar through the samples. The test methodology is discussed in Chapter 3, and the results are discussed in Chapter 5.

Freeze-Thaw Durability

Freeze-thaw durability is followed in accordance with ASTM C666¹¹. Concrete cylinder samples are cast with coarse RAP at the specified percentages. The concrete cylinders are placed in a CARON freeze-thaw chamber. ASTM C666 specifies that each cylinder is to be subjected to 300 freeze-thaw cycles, or until the cylinders fail to maintain 60 percent of the initial modulus of elasticity. The modulus is tested with a James Instruments Emodometer. The test methodology is discussed in Chapter 3, and the results are discussed in Chapter 4.

Chloride Ion Penetration

Chloride ion penetration is tested in accordance with the American Association of State and Highway Transportation Officials (AASHTO) TP-95-11¹². Sample are cast and cured in a lime water bath. The chloride penetration is tested using a Werner probe array. The test methodology is discussed in Chapter 3, and the results are discussed in Chapter 4.

Coefficient of Thermal Expansion

The CTE is tested using the guidelines from the Portland Cement Concrete Pavement research, which is conducted by the Federal Highway Administration. RAP concrete is tested for its length change using linear strain conversion transducers (LSCT) and the change in temperature is controlled by a CARON freeze-thaw chamber. The test methodology is discussed in Chapter 3, and the results are discussed in Chapter 5.

Modulus of Elasticity

ACI equations are used to calculate the MOE of concrete in design. The applicability of these equations to a RAP concrete are examined. The test methodology is discussed in Chapter 3, and the results are discussed in Chapter 5.

Report Overview

This report consists of six chapters. Chapter 1 is the Introduction, followed by a literature review of past research that is relevant to this study in Chapter 2. Chapter 3 presents the methodology for each test. Chapter 4 and Chapter 5 discuss the results of each test as identified in the previous sections of this chapter. Chapter 6 includes a summary of study findings and discussion of the feasibility of utilizing of RAP in concrete mixtures. A bibliography is included at the end of this report.

Chapter 2

Literature Review

Introduction

Recycled Asphalt Pavement (RAP) has been studied for use in concrete since at least 1997. Most of these studies look at the feasibility of using RAP for partial replacement of virgin aggregate in Portland cement concrete (PCC). However, the majority of these studies do not look at the possibility of using RAP in concrete designed for structural applications or in situations where higher compressive strengths are required. In the previous studies on RAP as an aggregate replacement, the researchers use RAP as a coarse and a fine aggregate. This report focuses on the use of RAP as coarse aggregate in high strength PCC.

RAP in Road Design

The compressive strength for road design does not have to meet the same standards as that of structural design. Having a decrease of 50 percent in compressive strength of RAP concrete can still meet the standards for road and pavement design. A study done by Mathias and others concludes that RAP could be a solution to utilizing old asphalt¹³. The Illinois Center of Transportation carried out a study on the use of RAP as a substitute of coarse aggregate in road design¹⁴. The researchers found it was feasible to use RAP for pavement designs meeting the required Illinois Department of Transportation (IDOT) of 3500 psi. While the use of RAP is adequate in pavement design, there still needs to be studies on the feasibility of using RAP as a concrete aggregate in structural applications such as bridges.

Modelling of Mechanical Properties of Cement Concrete Incorporating Reclaimed Asphalt Pavement

Mathias and others test the viability of using RAP as an aggregate in cement concrete as an alternative to landfill disposal of the removed asphalt pavement¹³. Mathias and others use different amounts of RAP replacement, and test for compressive strength, tensile splitting, and modulus of elasticity. The conclusions of the study show:

- The compressive strength decreases with the addition of RAP.
- The tensile splitting test results show a decrease in strength with the addition of RAP to the mix.
- The modulus of elasticity decreases with the addition of RAP.
- RAP concrete mixes can be used in pavement design.

Fractionated Reclaimed Asphalt Pavement (FRAP) as a Coarse Aggregate Replacement in a Ternary Blended Concrete Pavement

The Illinois Center of Transportation performed an extensive literature review for this study, a few of the more relevant studies are chosen and summarized in this report, for a complete literature review, refer the Illinois Center of Transportation report¹⁴. In the study by the Illinois Center of Transportation, the viability of using RAP as a coarse aggregate in concrete pavement is studied. The compressive strength, split tensile strength, flexural strength, modulus of elasticity, dynamic modulus, shrinkage, and freeze-thaw durability are examined. The Illinois Center of Transportation evaluated concrete with different amounts of RAP replacement of coarse aggregate. The amount of RAP replacement was 20 percent, 35 percent and 50 percent. The conclusion of this study indicate that the slump increases, as the unit weight decreases. The strength parameters show that the addition of RAP at any percent results in decrease in compression, flexural and split tension. The freeze-thaw test shows that the inclusion of RAP may reduce the durability, but it still meets the requirement at 300 cycles. The results show that up to a 35 percent RAP meets the required 3500 psi while the 50 percent RAP falls just short of that requirement by 0.3 percent. The conclusions of this study are:

- Compressive and tensile strength decrease with the addition of RAP.
- Slump increases with the addition of RAP.
- Flexural strength decreases with the addition of RAP.
- RAP may reduce the durability over a normal concrete mix.

Full Replacement of Virgin Course Aggregate with RAP

In a study by Okafor, a comparison of RAP utilized as coarse aggregate versus fine aggregate is carried out for mixes utilizing 100 percent RAP replacement for the virgin aggregate³. This study does not look at different percent replacements of RAP. Another study done by Huang and others also looks at replacing 100 percent of both the coarse and fine aggregate with RAP². Hassan and others also looks at RAP for both fine and coarse aggregate in a concrete mix¹.

Performance of RAP as Coarse Aggregate in Concrete

Okafor conducted studies comparing 100 percent coarse RAP to 100 percent virgin gravel aggregate³. The study found that concrete with coarse RAP was more durable than virgin coarse aggregate. The study examined six different mixes with varying water/cement ratios and mix proportions are made up using 100 percent RAP coarse aggregate. The RAP concrete is subjected to different tests, including compressive and flexural tests. The results of this study are summarized as follows:

- RAP aggregate has a lower specific gravity and water absorption than the natural aggregate.
- RAP concrete is less workable than concrete with virgin gravel aggregate.
- Concrete with RAP as coarse aggregate are found to be lower in compressive and flexural strength than concrete with natural aggregate.
- The strength of the RAP concrete is dependent on the bond strength of the asphalt-mortar coating.

- RAP is feasible for use in concrete in a low to middle strength applications such as sidewalks and parking bumpers.

Laboratory Investigation of Portland Cement Concrete Containing RAP

Huang and others test four different mix designs of Portland cement concrete with 0 percent RAP replacement and 100 percent RAP replacement².

The four different mixes are

1. Control no RAP coarse, no RAP fine aggregate.
2. No RAP fine, 100 percent RAP coarse aggregate.
3. 100 percent RAP fine, no RAP coarse aggregate.
4. 100 percent RAP fine and 100 percent RAP coarse aggregate.

The same water to cement ratio is used for each mix design, and the RAP is laboratory-made. The compressive strength and split tensile strength are tested and from the results of the tensile test a toughness index (TI) is calculated. The TI is a parameter that describes the toughness in the post-peak region. The TI is calculated from the indirect tensile test results.

The compressive test is carried out on 4 in x 8 in cylinders at 3, 7, 28 days at 25°C with 3 cylinder per mix design for each day tested for a total of 36 cylinders. The compressive test is carried out following the ASTM C39 standard¹⁵. An MTS machine is used to conduct the split tensile strength. The split tensile testing is done at 3, 7, 14 and 28-days at 25 °C, with a load rate of 1.0 MPa.

The study found the compressive strength and split tensile strength were lower in mixes containing RAP. The compressive strength dropped the most in the mix containing RAP for both fine and coarse aggregate replacement (mix 4 above), with a 72 percent decrease in compressive strength at 28 days, and a 68 percent decrease at both 3 and 7 days. The concrete with the best results is the 100 percent coarse RAP and 0 percent fine RAP aggregate with a decrease in compressive strength of 41 percent at 28 days, 32 percent decrease at 7 days and 26 percent decrease at 3 days. The split tensile test shows a decrease in tensile strength that is significant in the mixtures that contain both fine and coarse RAP and only fine RAP. The mixture with coarse RAP shows a slight decrease in tensile strength with only a 5 percent decrease in strength at 28 days, but for 3, 7 and 14 days there is an 18 percent, 11 percent and 20 percent decrease in tensile strength respectively. The toughness increases with the addition of RAP; however, the concrete with only fine RAP saw toughness close to that of the control mixture.

The study concluded that:

- Concrete with only coarse RAP has the least amount of reduction in compressive strength and tensile strength when compared to the control.
- Generally, the higher the RAP percentage in the concrete, the lower the strength and higher the toughness.
- Concrete made with RAP has a much higher toughness than concrete with natural aggregate.

The Use of RAP Aggregates in PCC

Hassan and others presents a laboratory study of PCC with RAP to substitute natural aggregate¹. The study is done with concrete mixes made with various combinations of natural and reclaimed aggregates. The different mixes of concrete aggregate utilized in this study are:

1. Control mixture using natural sand and natural gravel.
2. Mixture using RAP for fine and coarse aggregate.
3. Mixture using RAP for coarse and natural sand for fine aggregate.
4. Mixture using RAP for coarse and natural sand where 30 percent of the Portland cement is substituted with fly ash.

All of the mixtures have the same water to cement ratio. Each of the mixtures are tested for: compressive strength, flexural strength and toughness, porosity, and permeability.

The compressive strength is tested at 3, 7, and 28 days. 100 mm cubes are cast for the compression test. The flexural strength and toughness are carried out on concrete prisms of size 100 x 100 x 500 mm. The prisms are simply supported and symmetrically loaded with two-point loading. The loading increases gradually until failure at mid-span along with the deflection being measured.

The results of the compression test show that the concrete with no RAP performs the best, with more than double the compressive strength over the RAP concrete. The results show no improvement with the fly ash added. There is a 63 percent reduction in strength from the control to the concrete with RAP as coarse aggregate. The flexural strength testing shows similar results; there is about a 35 percent reduction in flexural strength. The slope of the load deflection curve also shows that the concrete containing RAP has a lower modulus of elasticity.

The conclusions of the study are:

- The use of RAP reduces the strength properties of concrete.
- RAP concrete can be used in low-strength and high ductility applications.

Results of 100 Percent RAP

While using 100 percent RAP for fine aggregate, coarse aggregate or both show potential for road and pavement design. The reduction in compressive strength does not achieve the required strength for structural applications. However, Okafor concludes that RAP concrete can be used applications requiring only low to medium strength concrete³. Furthermore, Huang and others conclude that a 100 percent coarse RAP mixture shows less strength reduction and a significant increase in toughness when compared to mixes containing only virgin aggregate¹⁶. Hassan and others suggest that RAP concrete be used in non-structural applications¹. The three studies all concur that the inclusion of 100 percent fine and/or coarse RAP in concrete significantly lowers the strength of the concrete. For a structural

application of RAP concrete, there needs to be more research on different percentages of RAP replacement. Using different percentages of RAP may have varying effects on the compressive strength of RAP concrete. The aforementioned studies show that a fine RAP aggregate increases the loss of strength in the concrete, rendering it ineffective in structural concrete applications.

RAP at Different Replacement Percentages

While RAP concrete has shown to be effective for roadway and pavement design, more research is needed to determine if the compressive strength needed for structural applications can be achieved in mixes where RAP is used for partial aggregate replacement. Using 100 percent RAP has too large of a decrease in compressive strength to be used in structural applications. Studies have been conducted that look at different percentages of RAP to try to lower the reduction of compressive strength. If the percentage of RAP is reduced it can lead to a higher compressive strength than using 100 percent RAP. In a study done by Huang and others different percentages of RAP aggregate is studied¹⁶. In this study both fine and coarse aggregate are considered, ranging from 10 percent to 100 percent for both coarse and fine aggregate. Hossiney and others studied mixes containing 10, 20 and 40 percent RAP, with both coarse and fine RAP aggregate tested¹⁷. Al-Oraimi and others examined PCC with 25, 50, 75 and 100 percent RAP replacement of virgin coarse aggregate¹⁸. Bilodeau and others studied concrete with steel fibers and RAP, at 0, 40 and 80 percent replacement¹⁹. Delwar and others studied the use of RAP in percentages ranging from 25 to 100 percent²⁰.

Mechanical Properties of PCC Containing RAP

In the study done by Huang and others, the mechanical properties of concrete containing RAP are studied¹⁶. Compressive strength and split tensile tests are used to assess the mechanical properties of concrete at 28-days of curing. The cement used is a Type I Portland cement. Two types of RAP are used; the RAP was used as a replacement for coarse and fine aggregates, respectively. A total of 17 concrete mixtures are prepared in this study. The ratio of water to cement remains the same for all the mixes tested. For each of the mixes there are three 6 in x12 in cylinder specimens, tested for the compressive strength and elastic modulus, and six circular plate specimens are cut from the cylinders for the determination of the indirect tensile strength and TI. The compression test and modulus of elasticity are carried out in accordance with ASTM C39¹⁵ and C469²¹, respectively. The tests are performed at a curing time of 28 days and at 25°C. A split tensile strength test is performed on the specimens at 28 days with a loading rate of 0.01in/min. The TI is calculated from the indirect tensile test results.

The results of the study show that the compression strength decreases as the percentage of RAP increases. The compressive strength with coarse aggregate decreases more than that of the concrete with fine RAP replacement. The decrease is approximately 75 percent from the control which contains no RAP to 100 percent coarse RAP replacement. There is less of a decrease when the RAP replaces the fine aggregate, with approximately 50 percent decrease in compressive strength from the control batch and the 100 percent replacement. With about 20 percent RAP replacement the decrease in compressive

strength for coarse replacement is about 37 percent. RAP concrete with both coarse and fine RAP showed a greater decrease in compressive strength than that of only coarse or fine RAP replacement.

The split tensile test results are similar to that of the compressive strength. The coarse RAP replacement has less of a decrease in the split tensile test than that of the compression test. The elastic modulus steadily declines with the addition of RAP, meaning that the “stiffness” of the concrete decreases with the added RAP. The TI is increased with the addition of RAP replacement. Fine RAP has a much higher increase in the TI at 100 percent RAP replacement than that of 100 percent RAP coarse replacement. The slump of the concrete containing RAP was higher than concrete with no RAP, and the slump of mixes with higher amounts of RAP decreased dramatically. The concrete mixes with fine RAP replacement at 100 percent show a slump of almost zero.

The results of this study are:

- Concrete with RAP shows a systematic reduction in compressive and tensile strength and modulus of elasticity than concretes with only virgin aggregate, regardless of coarse and fine RAP aggregate replacement.
- The higher the RAP amount, the lower the compressive strength, tensile strength, modulus of elasticity and higher the toughness.
- Concrete using RAP for fine aggregate replacement showed a relatively small reduction in strength and significant increase in toughness.
- Concrete made with RAP (either as replacement for coarse or fine aggregate) has a much higher energy-absorbing toughness than concrete without RAP.

Concrete Containing RAP for Use in Concrete Pavement

Hossiney and others compared concrete mixes with RAP and virgin natural stone coarse aggregate¹⁷. The RAP is separated into a coarse and fine aggregate using a #4 sieve. The RAP is collected at an asphalt plant in Gainesville, FL. For the virgin aggregate, a porous limestone and silica sand is used for the coarse and fine aggregates respectively. The different mixes that are tested are RAP-1 and RAP-2. RAP-1 has RAP percent replacements of 0, 10, 20, and 40 percent, while RAP-2 has RAP replacements of 0, 20, and 40 percent. RAP-1 is coarser while RAP-2 has a lower water to cement ratio and a higher fine RAP replacement. The slump, compressive strength, modulus of elasticity, coefficient of thermal expansion, splitting tensile, and flexural strength are tested according to ASTM standards. The hardened concrete tests are performed at 14, 28 and 90 days.

The results of the test show that the slump of the control concrete for RAP-1 is 108 mm. The slump increases when more RAP replacement is introduced. The slump increases to 134, 158, and 178 mm for 10, 20, and 40 percent replacement, respectively. For RAP-2, which has a higher RAP replacement of fine aggregate, the slump increases with more RAP added. With a higher water to cement ratio (W/C) the slump difference is less from the control to the highest RAP replacement percent. For the highest W/C ratio, with the highest RAP of fine aggregate, the slump remains the same.

The test results for the compressive strength show that for RAP-1 the compressive strength for 40 percent replacement experience a 55 percent decrease in strength at 14 days. That decrease remains

the same for 28 days and 90 days. The 20 percent RAP replacement experiences a decrease of 41 percent, 32 percent, and 35 percent for the 14, 28 and 90 days respectively. The results of the flexural test and the splitting test saw less of a decrease in strength for all curing days. The decrease in compressive strength is higher for the RAP-2, which contains a higher percentage of fine RAP. The decrease is approximately 50 percent for 28 days with a 40 percent replacement. The flexural and splitting tensile strength decrease as RAP is introduced. The MOE decreases with the addition of RAP. The decrease is higher for the mixtures with more fine aggregate.

The conclusions of the study are:

- Compressive strength, splitting tensile strength, and flexural strength decreased with the addition of RAP.
- MOE decreases with the addition of RAP.
- The coefficient of thermal expansion does not appear to be affected by RAP content.

Recycling of RAP in PCC

In a study done by Al-Oraimi and others, reclaimed asphalt pavement (RAP) is used in PCC as aggregate replacement¹⁸. This study uses a coarse aggregate replacement at 25, 50, 75 and 100 percent by weight. The fresh concrete is tested for slump according to ASTM C143-98²². The hardened concrete is tested for MOE, compressive strength and flexural strength. There are two different types of control mixes: Mix 30 and Mix 50. The mixes are designed to have a 28 day compressive strength of 33 MPa and 50 MPa, respectively. The control mixes have a ratio of 1: 1.9: 2.9: 0.5 and 1: 1.7: 2.5: 0.45 for cement to fine aggregate to coarse aggregate to water, for Mix 30 and Mix 50, respectively. There are twelve 100 mm cubes, three 150 mm cubes, three 150 by 300 mm cylinders, and three 100 by 100 by 500 mm prisms cast for each mix. The 100 mm cubes are tested for compression at 7, 14, 28, and 90 days of curing. The cylinders are tested for MOE and compressive strength after 28 days according to ASTM C469-94²¹ and ASTM C873²³, respectively. The prisms are tested for flexural strength at 28 days in accordance with ASTM C78²⁴.

The results of this study show that the compressive strength in both Mix 30 and Mix 50 decrease in strength with the increased RAP replacement. Mix 50 has higher control strength, but when RAP is added to the mix, the compressive strength fell at a faster rate than Mix 30. At 100 percent RAP there is a 58 percent reduction in strength in both mixes. The results of the flexural strength show a reduction in strength of 33 percent for Mix 30, while Mix 50 saw a reduction of 29 percent for the 100 percent RAP. The MOE tests are compared to the values that can be expected from ACI 318-83. The results show a decrease in MOE as the RAP percentage is increased. The slump experiences a significant decrease with the addition of RAP. With 25 percent RAP the slump decreases by about 40 percent for Mix 30, and only decreases about 20 percent for Mix 50.

The conclusions of the study are:

- The slump decreases with the increase in RAP.

- Compressive and flexural strength also decrease with the addition of RAP.
- The relationship between flexural strength, elastic modulus and compressive strength for the RAP mixes agree with that for normal PCC.
- The results indicate the viability of RAP as an aggregate in non-structural concrete applications.

Laboratory and In-Situ Investigations of Steel Fiber Reinforced Compacted Concrete Containing RAP

A study done by Bilodeau and others looks at steel fiber reinforced concrete containing RAP¹⁹. The steel fibers used are 6 cm long with a diameter of 0.75 mm. Three different mix designs with 0, 40 and 80 percent by weight of the aggregate were used. The mixes are referred to as F0 percent, F40 percent and F80 percent, respectively. The RAP is sieved to ensure that the aggregate is properly sized. F0 percent has a water to cement ratio (W/C) of 0.508 while F40 percent and F80 percent have a W/C ratio of 0.516.

The study looks at compressive strength, modulus of elasticity and tensile splitting strength. To perform the compressive modulus and the tensile splitting test, the same specimens are used. The compression strength is tested at 28 days using a 10 cm by 20 cm cylinder. The modulus of elasticity and the tensile splitting strength test use a 16 cm by 32 cm cylinders and are tested at 28, 63 and 360 days.

The results of this study show there is a decrease in the compressive strength. F0 percent has an average compressive strength of 32 MPa, while F40 percent has a compressive strength of about 17.5 MPa; this is a decrease of about 45 percent. F0 percent has a much higher standard deviation than F40 percent. F80 percent has a 63 percent decrease in compressive strength from F0 percent. The tensile splitting test results also show a decrease in strength with the addition of RAP. F40 percent has about a 15 percent decrease in tensile strength at 28 days. The F80 percent mix demonstrates similar behavior but at a reduced strength, of approximately 40 percent.

The conclusions of this test are:

- The higher the RAP content, the higher the decrease in strength and modulus of elasticity.
- With an increase in cement content, the strength and the modulus of the specimen are both increased.

Use of RAP as an Aggregate in PCC

Delwar and others investigate a number of different mixtures with varying percent replacements of coarse and fine aggregate with RAP (0 percent, 25 percent, 50 percent, 75 percent, and 100 percent) and two water-cement (W/C) ratios (0.4 and 0.5)²⁰.

The authors test the concrete with RAP replacement for:

1. Unit weight, air voids and slump of fresh concrete.
2. 7- and 28-day compressive strength.
3. Stress-strain behavior of the RAP concrete.

The authors state a concern that the aggregates from RAP have the potential to be contaminated by a variety of different materials. There have been studies on contamination problems in RAP, and this study concluded that it should not be a problem for concrete used in pavements, retaining walls, bridges, and other applications, unless it is contaminated by chlorides or sulfates.

The study concludes that:

- Concrete made with virgin aggregate is stronger than concrete with any percentage of
- RAP.
- For any combination of RAP and virgin aggregate, higher W/C ratio yields a concrete with a lower compressive strength, thus more cement needs to be added.
- RAP concrete enhances the ductility and elastic behavior of the concrete.

Results of RAP at Different Percentages

In studies examining partial aggregate replacement with RAP, it has been found that mixes with lower percentages of RAP had higher compressive strength than mixes containing a higher percentage of RAP^{16,17,18,19,20}. Use of RAP for partial replacement of fine aggregate had a greater negative impact on compressive strength and flexural strength than did the addition RAP as coarse aggregate. However, for RAP to be used in structural applications the reduction of compressive strength needs to be minimal while also saving enough coarse aggregate to achieve a greener concrete. RAP concrete needs to meet workability standards in order to be used as a structural concrete.

Some of the studies stated above also look at slump. While Hossiney and others conclude the slump of the concrete increases when more RAP is introduced, Al-Oraimi and others found that the slump decreases with the addition of RAP aggregate^{17,18}. With conflicting data, slump tests needs to be studied further. While the research shows that RAP concrete performs better at lower aggregate percentages, it still has not achieving desired compressive strengths, therefore, a high-strength concrete (HSC) needs to be tested. A HSC containing RAP for partial replacement of coarse aggregate can possibly achieve enough strength to be used in a structural application.

High Strength Concrete Containing RAP Aggregate

In order for RAP aggregate to be used in structural concrete applications, a compressive strength of 4000 psi or higher needs to be achieved. It has been found that having lower than 50 percent RAP has produced the least amount of reduction in compressive strength compared to concrete with natural aggregate. It should be noted that having a lower percent replacement RAP aggregate still reduces the compressive strength below the strength of non-RAP containing concrete mixes. In order to use RAP concrete as a structural concrete, a HSC mix with RAP coarse aggregate may achieve the desired compressive strength for structural applications. There has not been much research on HSC containing RAP coarse aggregate. Limbachiya and others study the effect of RAP in HSC at different curing days and at different RAP percentages⁴. Capson and Sorensen⁵, Capson⁶ examine the behavior of HSC containing RAP at different percentages.

Use of Recycled Materials in High Strength Concrete Mixes

In a study done by Limbachiya and others, recycled concrete aggregate (RCA) was looked at in high-strength concrete mixes⁴. They studied the compressive strength and freeze-thaw resistance of RCA in a high-strength concrete mix. In order to determine the compression strength, a ceiling strength is established. Standard strength testing is done on 100 mm cubes cured at 7, 28, 60 and 90 days. The results show that up to 30 percent coarse RCA has no effect on the ceiling strength. To design an RCA with the same strength of a PCC, the water cement ratio (W/C) is changed. After equal performance of RCA and PCC is accomplished, the study moves to engineering properties. The durability study that is of interest to this report is the freeze-thaw durability. In the Limbachiya study ASTM C666¹¹ procedure A is used. For both RCA and PCC the freeze thaw specimens reach 300 cycles before the dynamic modulus has a 40 percent reduction.

The results show that RCA concrete has durability factors that achieve greater than 95 percent for concrete mixes with up to 100 percent RCA replacement. The conclusions that can be drawn from this study are that the test results with a RCA up to 30 percent have no effect on the control strength of the concrete, but mixes with greater than 30 percent RCA replacement had an increase in the reduction of compressive strength. The W/C ratio can be adjusted to add compressive strength to the RCA concrete. RCA can be used in a HSC to achieve desirable compressive strength, flexural strength and modulus of elasticity. RCA concrete performs well under freeze-thaw conditions, therefore showing good freeze-thaw durability potential.

The conclusions of the study done by Limbachiya and others (2000) are:

- RCA above 30 percent replacement have a great reduction in strength.
- Changing the W/C ratio has shown to increase to the compressive strength of RCA concrete.
- RCA concrete is more durable under freeze-thaw conditions than normal PCC.

RAP as Coarse Aggregate Replacement in High Strength Concrete Mixes

Capson⁶ and Capson and Sorensen⁵ studied the compressive and tensile strength of a HSC with RAP used as partial replacement of coarse aggregate. Capson and Sorensen considered three objectives:

1. Determine the variability in the compressive strength between concrete with RAP gradated to match the replaced coarse aggregate and concrete containing RAP that is not gradated.
2. Determine the variability in compressive strength of gradated RAP based on different RAP harvest locations.
3. Determine the variability in compressive strength of RAP concrete with different percentages of RAP for coarse aggregate replacement.

Using RAP as a replacement for 35 percent of the coarse aggregate, Capson and Sorensen chose two different harvest locations to compare gradated and non-gradated RAP. To study the second objective, five different harvest locations are chosen throughout the State of Idaho. The RAP is sieved and

gradated in the same manner for all five of the chosen harvest locations. Specimens are cast using the 35 percent RAP mix design and testing is done on materials from all five locations. For each harvest location, topographical data is collected, including: temperature, traffic count, road type (highway vs. interstate) elevation, and population. To find the ideal RAP percentage to use in HSC, Capson and Sorensen examined mixes containing 25, 30, 35, 40, 45, and 50 percent RAP. Concrete cylinders are cast and tested in both tension and compression for each RAP percentage.

The results of the study show that by replacing the coarse aggregate with RAP of the same grain size, it is possible to eliminate some of the variability in compressive strength. The tests for the two experiments are inconclusive as to whether gradating increase or decreases the compressive strength. However, gradating the RAP decreases the standard deviation yielding less of a variation in compressive strength. The results of the compressive test for different harvest locations show traffic counts have an effect on the compressive strength of the RAP concrete. As the traffic of the road being used increases, the compressive strength of the RAP mix decreases. However, the temperature, elevation, annual precipitation, and snow pack do not appear to have an effect on the compressive strength. The type of road has an impact on the compressive strength. RAP harvested from state highways yield higher compressive strength than RAP harvested from interstate roadways. Capson and Sorensen found that HSC mixes containing up to 50 percent RAP still achieved a 4500 psi compressive strength.

Study conclusions included:

- Sieving the RAP into the appropriate gradation size directly affects the strength of the concrete.
- RAP must replace the appropriate percentages to match the normal coarse aggregate.
- Traffic count of RAP harvest locations affects the compressive strength.

The Results of Capson and Sorensen study show the potential of RAP to be used in a high-strength concrete. However, the mechanical properties of RAP concrete needs to be understood before RAP can be used.

High Strength Concrete Containing RAP Aggregate Results

HS concrete containing RAP as a coarse aggregate has a possible application for structural concrete. Both of the above studies concluded that it is possible to achieve the compressive strength needed in a structural applications. In order to determine the feasibility of RAP for structural applications additional testing, in addition to compressive strength, need to be carried out.

Mechanical Properties of RAP Concrete

Mechanical properties need to be evaluated in order to achieve the desired application for RAP concrete. Li examines the mechanical behavior of RAP concrete²⁵. The mechanical properties that Li investigates are compressive strength, flexural strength, modulus of elasticity, bond strength of concrete to steel reinforcement and fracture energy. Kenai and others studied the mechanical properties and durability of high strength concrete containing RAP²⁶.

Recycling and Reuse of Waste Concrete in China Part I. Material Behavior of Recycled Aggregate Concrete

Li looks at the mechanical behavior of concrete with recycled coarse aggregate²⁵. Li investigated the freeze-thaw durability, compressive strength, flexural strength, modulus of elasticity, bond strength between RCA and steel rebar and fracture energy.

The results from the study shows that with 200 freeze-thaw cycles the compressive strength of the control decreases about 25 percent and with RCA it reduces at a higher rate. With 100 percent RCA replacement aggregate, the decrease in compressive strength is about 12-25 percent. With about 20 percent RCA replacement the decrease in compressive strength is negligible. The bond strength between the RCA and the steel rebar is carried out following Chinese standard. In the test, three RCA replacement ratios of 0, 50 percent, 100 percent are used. Plain and deformed bars are used with a diameter of 10 mm. The results of the test show with the plane bar, that the RCA replacement ratios of 50 percent and 100 percent have a decrease of 12 and 6 percent respectively.

The conclusions of this study are:

- RCA has nearly no influence on freeze-thaw resistance.
- Compressive and tensile strength decrease when RCA is added to the concrete mix.
- MOE decreases when RCA is added.

Mechanical Properties and Durability of Concrete Made with Coarse and Fine Recycled Aggregates

In a study done by Kanai and others, the performance of concrete made with coarse and fine recycled concrete aggregate (RCA) are reported²⁶. The percentages range between 25, 50, 75 and 100 percent of either coarse, fine or coarse and fine aggregate. The compressive and flexural strength are compared to concrete with natural aggregate. The recycled aggregate is not taken from an existing location, but is produced in the lab, consisting of new slabs of concrete crushed after 28 days of curing. The specimens used in this study consist of cube specimens of 100 mm x 10 mm x 10 mm, and 70 mm x 70 mm x 280 mm for the flexural test. The mix design is constructed to have a constant slump of 70 mm. To achieve a constant slump the water to cement (W/C) ratio is different for each mix.

The results of this study show that the compressive strength decreases with added recycled aggregate. The results indicate that the compressive strength of the concrete with coarse RA at 28 days is about 10 to 20 percent of the concrete with natural aggregate. The concrete with fine RA has a decrease of about 10-30 percent in compressive strength. A decrease in compressive strength of 35 percent for the concrete that contains both fine and coarse aggregate is found. The flexural test results show a decrease of about 20 percent at 28 days and about 70 percent at 90 days.

The conclusions of this study are:

- Compressive and tensile strength decrease with the increase of RAP to the concrete mix.
- MOE decreases with the addition of RAP to the concrete mix.

Results of RAP Studies and Future Related Work

RAP can be an adequate replacement for coarse aggregate in pavement design. The reduction in strength of the RAP concrete for pavement meets the required strength if the percent of RAP is below 50 percent replacement. However, the reduction in strength is too high to be used in a structural application. Therefore, RAP needs to be studied more if a structural application can be considered. The studies have shown that the inclusion of both fine and coarse has dramatically reduced the compressive strength. It has also been found that the RAP needs to be held to 50 percent or below to keep the reduction of compressive strength minimal. The use of high-strength concrete with RAP coarse aggregate has been studied and shows that it has potential to be used as a structural concrete. There needs to be further testing to ensure the safety of RAP aggregate in a structural concrete. Concrete with RAP as a coarse aggregate replacement with a percent replacement of 25, 30, 35, 40, 45 and 50 percent are tested in this report. In order for RAP concrete to be used as a structural concrete the mechanical properties must be fully understood.

Chapter 3

Methodology

Introduction

This report presents the results of experiments on the effect of Recycled Asphalt Pavement (RAP) as a coarse aggregate replacement in Portland cement concrete mixes. This chapter discusses the methodology that is used for each test performed as part of this study; ASTM and AASHTO standards are used for each respective test. Each test and their respective standards are discussed in greater detail later on in this chapter. The results of the durability tests are discussed in Chapter 4 and the results of the mechanical behavior testing are discussed in Chapter 5.

Mix Design

The mix design used in this design is based on a high strength mix that is used by a local concrete batch plant, Pocatello Ready Mix. The gradation of RAP that is used in each mix is found by sieving the coarse aggregate supplied by Pocatello Ready Mix to determine the size distribution. Once the size of the normal aggregate is found, it is replaced by gradation and weight with RAP aggregate. A super plasticizer is added to the mix design to make the concrete more workable.

The mix designs for each of the different RAP percentages are shown in Table 1.

Table 1: Mix Design

| | Control | 25 percent RAP | 35 percent RAP | 35 percent RAP | 40 percent RAP | 45 percent RAP | 50 percent RAP |
|-------------------------------|---------|----------------|----------------|----------------|----------------|----------------|----------------|
| Cement (lb) | 8.3 | 8.3 | 8.3 | 8.3 | 8.3 | 8.3 | 8.3 |
| Fly Ash (lb) | 1.5 | 1.5 | 1.5 | 1.5 | 1.5 | 1.5 | 1.5 |
| Fine Agg (lb) | 15.4 | 15.4 | 15.4 | 15.4 | 15.4 | 15.4 | 15.4 |
| Coarse Agg (lb) | 23.3 | 17.5 | 16.3 | 15.1 | 14.0 | 12.8 | 11.6 |
| RAP (lb) | 0.0 | 5.8 | 7.0 | 8.1 | 9.3 | 10.5 | 11.6 |
| Super Plasticizer (oz) | 0.7 | 0.7 | 0.7 | 0.7 | 0.7 | 0.7 | 0.7 |
| Water (lb) | 3.6 | 3.6 | 3.6 | 3.6 | 3.6 | 3.6 | 3.6 |
| W/C ratio | 0.4 | 0.4 | 0.4 | 0.4 | 0.4 | 0.4 | 0.4 |

As shown in Table 1, each mix design has the same water to cement ratio (W/C). Therefore, the only difference between each mix is the amount of RAP that replaces the coarse aggregate.

The RAP that is used in this study is taken from a milled stockpile at the Idaho Transportation Department District 5 office in Pocatello, Idaho. The RAP is brought to the Concrete Lab at Idaho State University and laid in a pan to dry. After the RAP is dried, it is sieved to separate it into the proper gradation. The sizes of RAP aggregate that is used in the mix design are, 3/4" 5/8" 1/2" 3/8" and what is left in the pan. The RAP is sieved according to ASTM C136²⁷. The RAP is sieved for 5 minutes in a mechanical shaker to ensure proper size distribution. In order to best replicate normal aggregate, the RAP is distributed in the same percent by weight of the normal aggregate, shown in Table 2.

Table 2: RAP Replacement Percent by Weight of Coarse Aggregate

| Sieve Size | % weight of coarse aggregate |
|------------|------------------------------|
| 3/4" | 10 |
| 5/8" | 21 |
| 1/2" | 22 |
| 3/8" | 28 |
| Pan | 19 |

Once the RAP is separated by size, the amount of each aggregate size is calculated by running the normal coarse aggregate through the same size sieves, and the percent replacement by weight is found. This determines the amount of each grain size of normal coarse aggregate such that the RAP can match in grain size and distribution.

Casting

Casting for all tests conducted in this study follows the appropriate and relative ASTM and AASHTO standards. The ASTM standards that are followed are:

- ASTM C33 Specifications for Concrete Aggregate²⁸,
- ASTM C125 Terminology Relating to Concrete and Concrete Aggregate²⁹,
- ASTM C136 Test Method for Sieve Analysis of Fine and Coarse Aggregate²⁷,
- ASTM C192 Practice for Making and Curing Concrete Test Specimens in the Laboratory⁷,
- ASTM C617 Practice for Capping Cylindrical Concrete Specimens³⁰.

Casting of the concrete specimens is done in the Concrete Laboratory at Idaho State University. All concrete mixing is done according to ASTM standards and mixed with a Kobalt portable concrete mixer shown in Figure 1.



Figure 1: Kobalt Portable Drum Cement Mixer

Freeze-Thaw Durability

Freeze-thaw tests the durability of concrete when subjected to rapid freezing and thawing. Using RAP as a coarse aggregate replacement, it is important to understand the effects of freezing and thawing on the concrete. Five 4 in. x 8 in. cylinders are prepared for each of the RAP replacement percentages discussed previously. A total of 35 cylinders are subjected to the freeze-thaw testing.

ASTM C666 Standard Test Method for Resistance of Concrete to Rapid Freezing and Thawing¹¹ is followed in this study. This standard gives two different procedures for testing freeze-thaw durability. The procedure used in this study is Procedure A: the rapid freezing and thawing in water method. The freezing and thawing of the concrete specimens is done by lowering the temperature from 40 to 0° F (4 to -18° C) and then raising the temperature from 0 to 40° F (-18 to 4° C) in approximately four hours, with not less than 25 percent of the time in the thawing stage. The Freeze-thaw profile is shown in Figure 2.

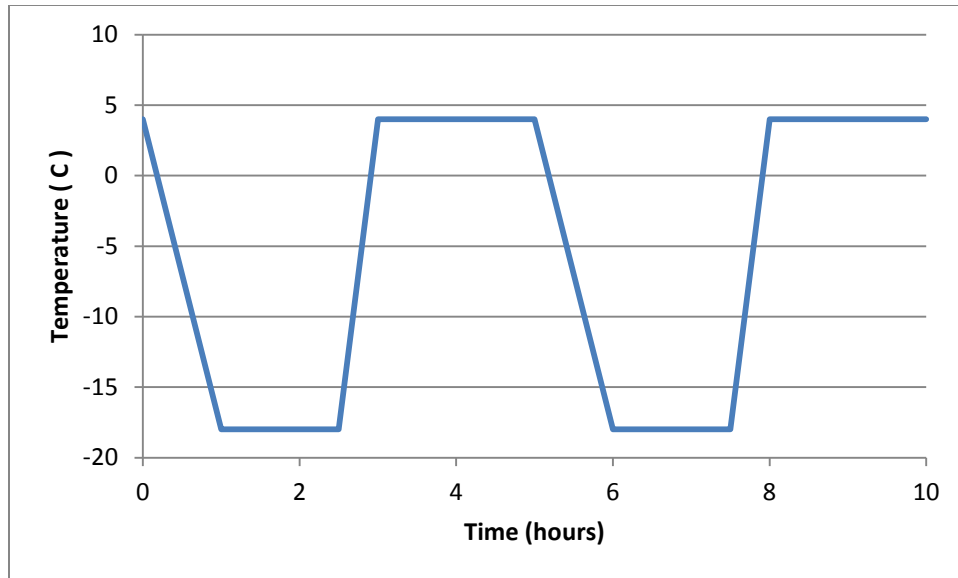

Figure 2: Temperature Profile for Freeze-Thaw Test

According to ASTM C666 the specimens must be completely surrounded by not less than 1/32 of an inch but not more than 1/8 of an inch of water at all times during the freeze-thaw cycles. To achieve this, class 100 pipes are used with a 4 in diameter. A picture of the samples in the freeze thaw chamber is shown in Figure 3.

After the cylinders are cast according to ASTM C192⁷, they are capped and let to cure for approximately 24 hours. The concrete cylinders are cured in accordance with ASTM C511⁸ and ASTM C192⁷. The cylinders are cured in a water bath at the Idaho Transportation Department District 5 Lab. The water bath is set at a temperature of 22° C. After 28 days in the water bath, the samples are placed in the freeze-thaw chamber at 6° C.



Figure 3: Samples in Freeze-Thaw Chamber

Degradation of the specimens is determined by monitoring the fundamental frequency using a V-E 400 Emodumeter (E-meter) as shown in Figure 4. The specimens must first be brought to a temperature within -2°F and $+4^{\circ}\text{F}$ of the target thaw temperature to test for the fundamental frequency.

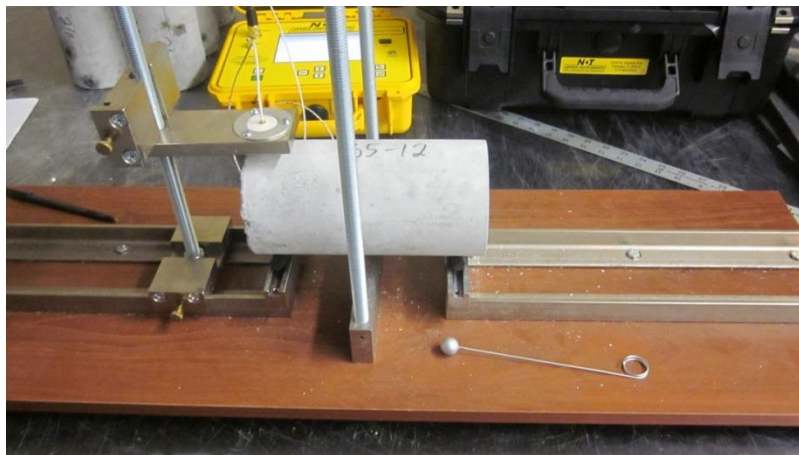

Figure 4: Emodumeter

In order to obtain the elastic constant of the specimen, the user inputs data (length, diameter and mass) in the E-meter. The accelerometer is placed at one end of the specimen. The specimen is then tapped using a hardened steel ball which triggers the accelerometer. The accelerometer reads the fundamental frequency which is converted to a modulus of elasticity which is read on the output screen. For complete methodology on the E-meter refer to the owner's manual (V-E-400 Emodumeter Operator's Manual, revised February 2013).

The fundamental frequency is used to find the dynamic modulus of elasticity using an equation from ASTM C666¹¹ and shown in Figure 5.

$$P_c = \left(\frac{n_1^2}{n^2} \right) * 100$$

Figure 5: Dynamic Modulus of Elasticity

Where:

P_c = the relative dynamic modulus

n_1 = fundamental transverse frequency at c cycles of freezing and thawing

n = fundamental transverse frequency at 0 cycles of freezing and thawing

Once the initial dynamic modulus is known, the specimens are placed in the freeze-thaw chamber (Figure 3) to start the freeze-thaw test cycles. ASTM C666 standard requires that the dynamic modulus is tested no more than every 36 cycles, and to terminate the test after 300 cycles. The mass is measured every 36 cycles in addition to the dynamic modulus. After the mass and the dynamic modulus are measured, the containers that hold each specimen are cleaned and new water is added. This process is repeated for 300 cycles or until the dynamic modulus reaches 60 percent of its initial reading. When the specimens reach 300 cycles or the dynamic modulus falls below 60 percent of the initial dynamic modulus the durability factor (DF) is calculated using an equation from ASTM C666 and shown in Figure 6.

$$DF = \frac{P * N}{M}$$

Figure 6: Equation for the Durability Factor

Where:

P = the relative dynamic modulus of elasticity at N cycles

N = number of cycles at which P reaches the specified minimum value for discontinuing the test or the specified number of cycles at which the exposure is to be terminated, whichever is less

M = specified number of cycles at which the exposure is to be terminated

If the specimen fails to maintain a minimum of 60 percent of its initial dynamic modulus, it is considered to have failed the test and no longer need to be subjected to freezing and thawing. Results of this test are shown in Chapter 4 of this report.

Chloride Penetration

Chloride penetration is tested following AASHTO standard TP 95-11¹² Surface Resistivity Indication of Concrete's Ability to Resist Chloride ion Penetration 2011. 4" x 8" Concrete cylinders with a diameter of four inches are cast in the Idaho State University Concrete Laboratory. There are 21 total samples cast with three samples for each percent RAP. The samples are soaked in a lime bath as shown in Figure 7. They are then tested according to ASTM C192 Standard Practice for Making and Curing Concrete Test Specimens in the Laboratory⁷.



Figure 7: Chloride Penetration Samples in Water Bath

Once the samples are ready to test, a Werner probe array 38mm device, specifically manufactured for this test, is used to calculate the chloride penetration, as shown in Figure 8.



Figure 8: Werner Probe Array 38mm

Two measurements are taken at 90° from each other (shown in Figure 9), for a total of 8 measurements for each specimen.

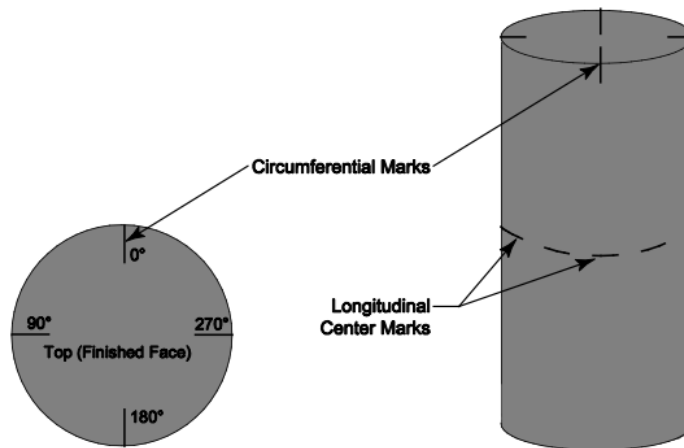

Figure 4—Sample Marking

Figure 9: Chloride Penetration Measurement Locations (AASHTO, 2014)

Each set consists of three samples for each RAP percentage. Since the samples are cured in a water bath, AASHTO TP 95-11 requires a 10 percent increase of the reading from the Werner probe due to known effects of the resistivity by the curing conditions. This 10 percent increase is added to the final value due to the lime bath. The results of this test are discussed in Chapter 4.

Bond Strength

The bond strength of the RAP concrete mixes is tested using two methods. First a push through test is carried out, and second a pull-out test is performed.

Bond Strength Push Through Test

The bond strength is tested using a push through test. This test follows ASTM C900¹⁰ but with a few variations made due to equipment limitations of the Concrete Laboratory at Idaho State University. The steel rebar is cast all the way through the specimen as opposed to embedded in the specimen, as shown in Figure 10.



Figure 10: Testing Set-up for Bond Strength Push Through Test

ASTM C900 requires a pull-out test, in which the steel rebar is pulled out of the specimen; the test that is performed in this study is a push through-test which test bond strength but under a different failure mechanism. The bond strength is tested on four samples percentages of 0, 30, 40, 50 percent replacement RAP. The specimen for each percent has dimensions of 12 x 6 x 4 inch. A No. 3 rebar is placed in the specimen with approximately $\frac{3}{4}$ in exposed from the top and 1.5 in out of the bottom. The control samples are made with a 4000 psi mix design as shown in Table 3.

Table 3: Pullout Control Mix Design

| Pullout Control Mix Design | Weight (lb) |
|-----------------------------------|--------------------|
| Type II cement | 21.2 |
| Fly Ash Type F | 5.3 |
| Coarse aggregate | 77.2 |
| Fine aggregate | 46.3 |
| Water | 11.2 |
| W/C ratio | 0.53 |

The push-through test is conducted in the Concrete Laboratory at Idaho State University. A Gilson MC-300 compression machine with a 300,000 lb load capacity is used to provide the force to push the steel rebar through the concrete specimen. The force required to push the rebar through the concrete is measured. The force is then compared to the control sample (0 percent RAP) to observe any loss of

bond strength. The use of a push through test does not accurately give the bond strength of the concrete, but does give a relative strength that can be compared to the control mix. The results of this test are discussed in Chapter 5 of this report.

Bond Strength Pullout Test

The bond strength pullout test is also carried out in accordance with ASTM C900¹⁰, however the top of the samples are restrained during testing such that the failure method is either pullout of the reinforcing steel, cracking of the concrete cylinder, or yielding of the steel. The test set up for the pullout test is shown in Figure 11.



Figure 11: Testing Set-up for Bond Strength Pull Out Test

The samples for this test are created by embedding a Number Four steel reinforcing bar eight inches into a 12 in x 6 in cylinder. The bond strength is tested on three samples percentages of 0, 30, 40, 50 percent replacement RAP. The results of this test are discussed in Chapter 5 of this report.

Ductility

Ductility measures the amount of deformation in a material prior to rupture. The samples that are used for the ductility test are RAP mixes with 0, 25, 30, 35, 40 percent coarse aggregate replacement. The samples are prepared in the Concrete Laboratory at Idaho State University with dimensions of 4 in x 4 in x 24 in. The samples are cured for 28 days before de-molding, and tested at a 33 day curing period.

The ductility of the beam is measured instead of the curvature due to the ease of measuring deflection. The most crucial parameter in measuring ductility is the maximum deformation that the beam experiences before the beam ruptures. To measure ductility, a ductility factor μ , is calculated as shown in Figure 12.

$$\mu = \frac{\Delta_{Max}}{\Delta_{Yield}}$$

Figure 12: Equation for the Ductility Factor μ

Where:

Δ_{max} = the maximum deformation

Δ_{yield} = the deformation at the yield point

Finding the yield point can be difficult since a well-defined yield point may not occur on the load-deflection curve. From the results of the testing, it is found that taking the deflection at 75 percent of the ultimate load gives a good indication of the yield point. The maximum deflection at failure is taken at the point when the beam ruptures. Since there is no steel reinforcement in the samples, the beam will crack and then break into two pieces without warning. This creates a problem because the linear strain conversion transducers (LSCT) still reads deflection as the beam is breaking thus Δ_{max} will be taken when the load has fallen to 90 percent of the peak loading. The test set up consists of an LSCT that measures the deflection at the center of the beam as pictured in Figure 13.



Figure 13: Test Set-up for Ductility Test

A steel bracket is glued to the side of the beam so the LSCT can measure the deflection without possible damage due to the fallen beam, as shown in Figure 14.



Figure 14: LSCT Set-up for Ductility Testing

Three point loading is used to provide a uniform moment over the center span of the beam. The beam is turned on its side in relation to casting according to ASTM C78 Standard Test Method for Flexural Strength of Concrete Using Simple Beam with Third-Point Loading²⁴. The compression force is supplied by a Gilson MC-300m machine. The force is measured using a transducer techniques 300k load cell with a capacity of 300,000 pounds. The load cell and the LSCT are connected to a computer taking 5 readings a second. Data collection software is used to record the data. The data is collected and then imported to Excel, where the results are plotted to determine Δ_{max} and Δ_{yield} . The results from the RAP specimens are compared to the control specimens with the specimen with a higher ductility index is considered to be more ductile. Results of this testing are discussed in Chapter 5 of this report.

Strain-Rate

The stain-rate of crushing test verifies the limitation in the ACI equations of a 0.003 in/in for a compression controlled design, as given in ACI 318. 4" x 8" samples are used in this test.

Strain rate of crushing is calculated using the stress-strain diagram. Two strain gages with a 120 Ω resistance are attached to the concrete cylinders in both the horizontal and vertical direction. This measures the strain in both the vertical and the horizontal direction. Micro-Measurements CEA-06-250UW-120 strain gages are used and a 200 bond kit is used to prep and attach the strain gages. Wire is attached to the strain gage (as shown in Figure 15) and then connected to Strain Smart software.

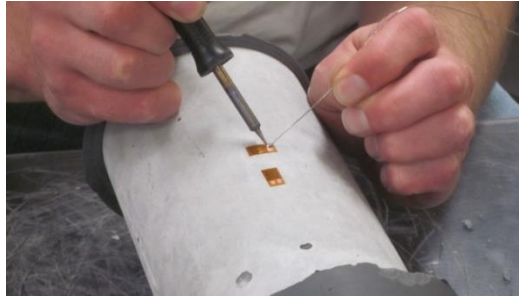

Figure 15: Strain Gage Attachment

The strain gage is connected to software that scans at a rate of 10 scans per second. A load cell with a 300,000 lb capacity is used to record the load applied to the concrete cylinder. A Gilson MC-300 compression machine is used to provide the force. A picture of the test set up is shown in Figure 16.



Figure 16: Test Set-up for Strain Rate Test

The load cell is placed on top of the cylinder with a plate underneath it to provide uniform loading to the concrete cylinder. The load cell reads at a rate of five scans per second. In order for the data from the load cell and the strain gage to match up, every other data point from the strain gages has to be deleted. Once the data is recorded, it is exported to Excel and then a load versus strain graph is made. The results are discussed in Chapter 5 of this report.

Coefficient of Thermal Expansion

The coefficient of thermal expansion (CTE) is a measure of contraction and expansion of a material as the temperature changes. CTE is measured as microstrains per unit temperature change. CTE of Portland

cement concrete (PCC) is in the range of 8 to 12 microstrains/°C. The CTE varies because of the nature of concrete, the CTE will change if a different aggregate is used. Since concrete is about 70 percent aggregate, CTE is greatly influenced by what aggregate is used.

CTE is tested following a previous test done by the Portland Cement Concrete Pavements research. This test determines the CTE of a concrete cylinder. A total of 21 samples are cast with 4" x 8" dimensions. The samples are placed in a freeze-thaw chamber located in the Concrete Laboratory at Idaho State University. The temperature range is 10°C to 50°C, as shown in Figure 17.

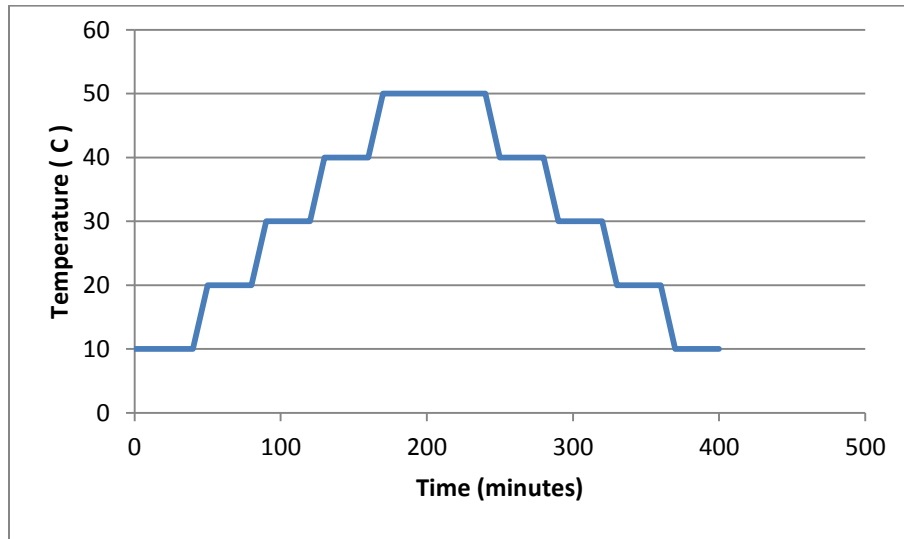

Figure 17: Temperature Profile for CTE Test

As shown in Figure 17, the test starts at 10° C then ramps up to 20°C and then soaks for 30 minutes. A reading is taken at 20°C then the temperature is ramped to 30°C. This process is repeated to 50°C then from 50°C to 10°C with reading taken every 10°C. The length change is measured by linear strain conversion transducers (LSCT). Pictures of the test set up are shown in Figure 18.

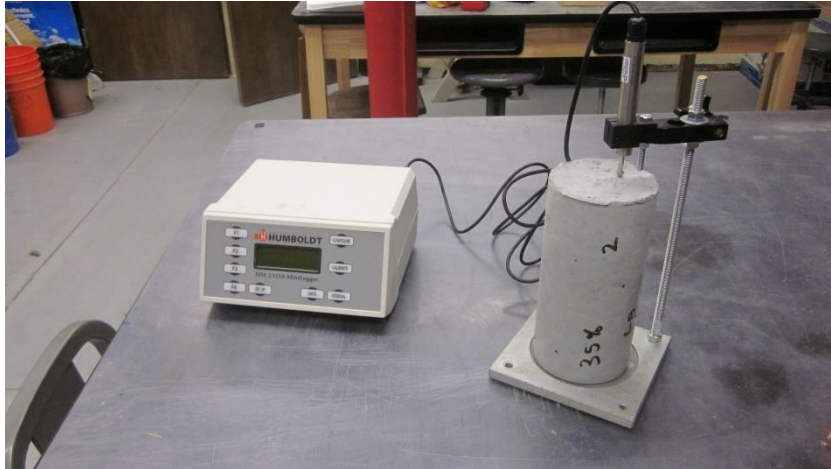

Figure 18: CTE Test Set-up

The LSCT is connected to a mini logger that measures the change in length. The mini logger is then connected to a computer so the data can be imported.

Each sample is placed in the freeze-thaw chamber and set to 10°C for 2 hours to ensure that the entire specimen is at a uniform temperature; the reading on the mini logger after 2 hours is the initial displacement. The temperature of the specimen is raised by 10°C over a 40 minute period and the displacement is recorded. This is repeated until the specimen reaches 50°C. Once at 50°C the specimen is allowed to sit for 80 minutes. This process is then repeated from 50° to 10°C. This process is repeated for all 21 samples. Once the data is collected, Figure 19 is used to calculate the CTE.

$$\text{CTE} = (\Delta L/L_o)/\Delta T$$

Figure 19: Equation for CTE

Where:

ΔL = change in length

L_o = initial measured length of specimen

ΔT = Change in temperature

Once the data is collected, it is imported into Excel and analyzed. The results are discussed in detail in Chapter 5 of this report.

Modulus of Elasticity

The modulus of elasticity (MOE) of concrete is time dependent. The ACI code determines MOE as a function of compressive strength. Many deflection ACI equations require the use of MOE. To measure the MOE an Emodometer (E-Meter) is used. The samples tested are twenty one 4" x 8" cylinders. The dimensions of the cylinders are measured and input into the E-meter. The E-meter contains a hardened

steel hammer that is used to strike the cylinder which triggers the E-meter to read the vibration which is then converted to a fundamental frequency. The E-meter can calculate the MOE using the fundamental frequency. The cylinders are then tested in compressive and the MOE is calculated using the ACI equations for MOE as given in Figure 20.

$$E_c = 33 * w_c^{1.5} \sqrt{f'_c} \text{ (psi)}$$

Figure 20: ACI Equation for Modulus of Elasticity for Compressive Strengths Less than 6000 psi

Where:

w_c = the density of concrete in lb/ft³ and for $90 < w_c < 155$ lb/ft³
 f'_c = the compressive strength of the concrete.

The equation shown in Figure 20 is applicable for f'_c up to 6000 psi. The mix that is being tested is a high-strength mix with a compressive strength of up to 12,000 psi. With the inclusion of RAP the compressive strength decreases below 6,000 psi. The ACI equation for concrete with compressive strengths between 6,000-12,000 psi is shown in Figure 21.

$$E_c = 57,000 * \sqrt{f'_c} \text{ (psi)}$$

Figure 21: ACI Equation for Modulus of Elasticity for Compressive Strengths Between 6000-12000 psi

Where:

f'_c = the compressive strength of the concrete

The MOE provided from the E-meter is compared to the results from the ACI equations. Results are discussed in further detail in Chapter 5 of this report.

Chapter 4

Durability Testing Results

Introduction

This chapter presents and discusses the results of the long term durability testing. Two tests are conducted for long term durability: freeze-thaw durability and chloride penetration.

Freeze-Thaw Durability

Freeze-thaw durability is a measure of the durability of concrete when exposed to rapid freezing and thawing. To measure the durability of concrete, a relative dynamic modulus of elasticity and a durability factor (DF) is calculated. For this test 35 samples are tested; five samples for each RAP percentage. The RAP percentages that are tested are 0, 25, 30, 35, 40, 45 and 50 percent. The methodology for this test can be found in Chapter 3 of this report.

The transverse frequency for each specimen is measured in order to calculate the dynamic modulus and the DF. A full list of results can be found in the Appendix A. After the transverse frequency is found, the dynamic modulus is calculated. The results of the dynamic modulus are presented in Table 4. Since all RAP samples passed the required 300 freeze-thaw cycles that are required by ASTM C666, the final dynamic modulus of elasticity is the same as the DF.

Table 4: DF Results for All Samples

| # of Cycles | Control | | 25% | | Percent different | 30% | | Percent different | 35% | | Percent different |
|-------------|-----------------|--------|-----------------|--------|-------------------|-----------------|--------|-------------------|-----------------|--------|-------------------|
| | Average | Std. D | Average | Std. D | | Average | Std. D | | Average | Std. D | |
| 0 | Dynamic Modulus | | Dynamic Modulus | | | Dynamic Modulus | | | Dynamic Modulus | | |
| 36 | 105 | 0.7 | 105 | 3.1 | 0% | 108 | 3.5 | 2% | 103 | 3.9 | -2% |
| 72 | 107 | 0.7 | 106 | 5.0 | -1% | 107 | 8.2 | 0% | 102 | 6.8 | -5% |
| 108 | 106 | 2.3 | 107 | 4.5 | 1% | 107 | 7.9 | 1% | 102 | 5.1 | -3% |
| 144 | 98 | 12.4 | 105 | 3.4 | 6% | 107 | 8.2 | 8% | 102 | 5.9 | 3% |
| 180 | 88 | 13.8 | 105 | 4.0 | 16% | 104 | 7.3 | 15% | 102 | 6.7 | 14% |
| 216 | 77 | 11.6 | 100 | 7.2 | 23% | 99 | 6.1 | 22% | 102 | 5.4 | 24% |
| 252 | 62 | 7.7 | 87 | 12.7 | 29% | 91 | 7.2 | 33% | 101 | 4.3 | 39% |
| 288 | 55 | 5.4 | 84 | 13.2 | 35% | 86 | 7.5 | 36% | 96 | 4.7 | 43% |
| 300 | 55 | 5.4 | 84 | 12.7 | 35% | 86 | 7.5 | 36% | 95 | 4.3 | 43% |
| | | | | | | | | | | | |
| | | | 40% | | | 45% | | | 50% | | |
| | | | Average | Std. D | Percent different | Average | Std. D | Percent different | Average | Std. D | Percent different |
| | | | Dynamic Modulus | | | Dynamic Modulus | | | Dynamic Modulus | | |
| | | | 101 | 1.8 | -5% | 106 | 1.6 | 1% | 103 | 4.3 | -3% |
| | | | 102 | 5.0 | -5% | 108 | 1.3 | 1% | 102 | 4.4 | -5% |
| | | | 101 | 5.3 | -5% | 107 | 2.6 | 1% | 102 | 4.2 | -4% |
| | | | 101 | 2.0 | 3% | 108 | 2.9 | 9% | 102 | 6.2 | 4% |
| | | | 100 | 5.9 | 12% | 104 | 3.5 | 15% | 100 | 7.6 | 11% |
| | | | 99 | 3.8 | 22% | 93 | 5.9 | 17% | 87 | 12.9 | 11% |
| | | | 97 | 4.1 | 37% | 79 | 10.9 | 22% | 78 | 12.7 | 21% |
| | | | 94 | 4.3 | 41% | 73 | 10.0 | 25% | 68 | 10.5 | 20% |
| | | | 94 | 4.3 | 41% | 73 | 10.0 | 25% | 66 | 11.6 | 17% |

The results show that the control samples have the lowest DF, with a DF of 52 at 300 cycles. The samples that have the highest DF are those with 35 and 40 percent RAP, with an average DF of 95 and 94, respectively. The samples with 50 percent RAP have the highest standard deviation of 11.6 at 300 cycles. The dynamic modulus results are plotted and shown in Figure 22.

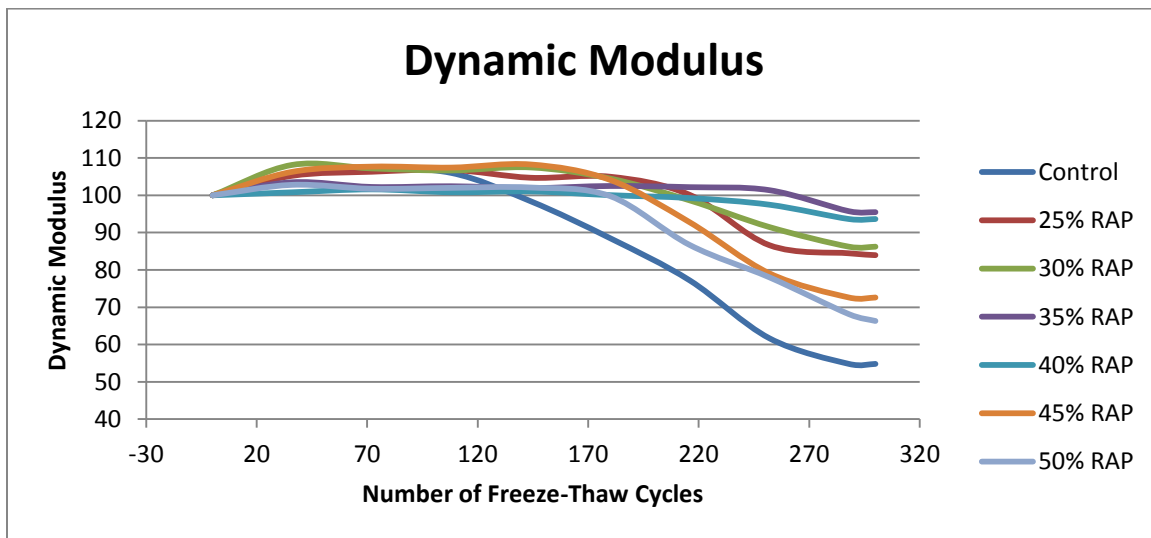

Figure 22: Dynamic Modulus per Freeze-Thaw Cycle

As shown in Figure 22, the control samples have the lowest durability factor. This is expected due to the nature of the high strength concrete. Without RAP aggregate the concrete is less ductile and is more susceptible to freezing and thawing. The samples that performed the best are the 35 and 40 percent RAP. The 25, 45 and 50 percent have a high standard deviation, leading to a lower DF. The higher standard deviation is due to the RAP aggregate. When normal aggregate is sieved, the nature of the aggregate can be described using normal gradation methods. However, when RAP aggregate is sieved the aggregate has an asphalt binding coating. The coating produces larger aggregate sizes from smaller rock diameter. Not knowing the actual rock aggregate diameter leads to a larger standard deviation. However, the RAP also provides some resistance to freeze thaw cycles. The RAP aggregate has a soft asphalt coating on it which allows it to expand and contract without experiencing stress due to the freezing conditions, leading to higher durability. A high strength concrete without RAP has no such room to expand and contract, leading to a less durable concrete. The control samples also started to become less durable earlier than any of the other samples, meaning that the concrete started to breakdown sooner than the concrete with RAP. The samples with the lowest standard deviation are also the samples that have the highest DF; the standard deviation is 4.3 for both 35 and 40 percent RAP. Figure 23 shows a bar chart for the DF for all sets.

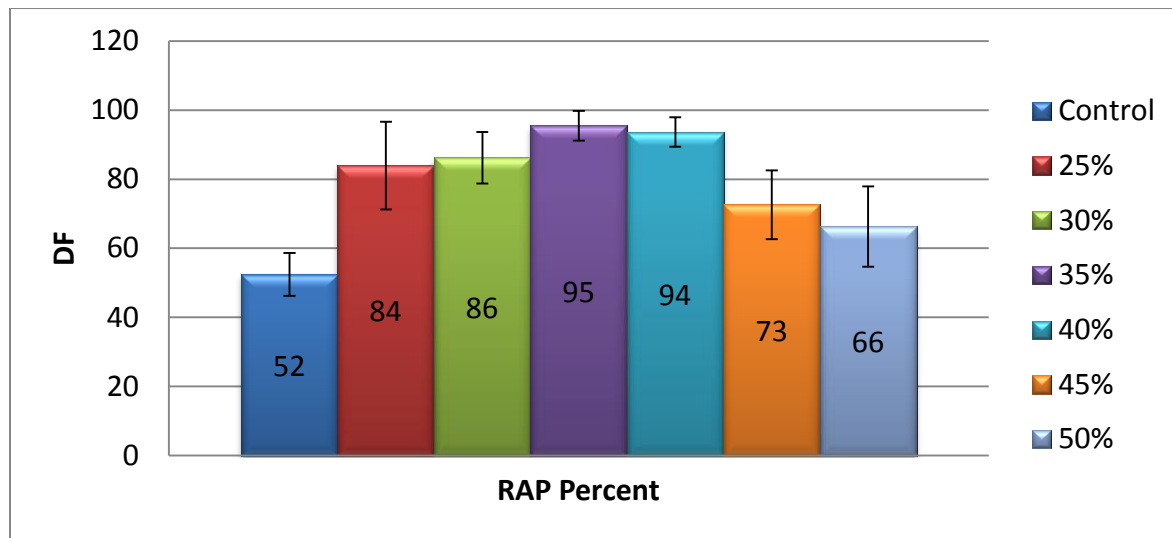

Figure 23: Durability Factor of All Sets

As shown in Figure 23, the DF increases from the control with zero RAP to 35 percent RAP replacement, then the DF decreases from 35 to 50 percent RAP replacement. This is due to the nature of the RAP aggregate. There is a large increase in DF once RAP is introduced to the concrete mix. However, when RAP reaches 45 percent replacement, the DF starts to decrease. The cause of the decrease in DF in specimens above a 40 percent RAP replacement is not known. However, this behavior corresponds to results from Capson's study where RAP mixes with more than 40 percent RAP provide unstable results. The mass is recorded before the start of the freeze-thaw cycles and then again after the 300 freeze-thaw cycles. The results of the mass loss are shown in Table 5.

Table 5: Mass Loss after 300 Freeze-Thaw Cycles

| | Control | 25 percent | 30 percent | 35 percent | 40 percent | 45 percent | 50 percent |
|---------------------------|------------|------------|------------|------------|------------|------------|------------|
| Initial Mass (g) | 3923 | 3902 | 3893 | 3892 | 3850 | 3878 | 3832 |
| Final Mass (g) | 3947 | 3918 | 3914 | 3913 | 3873 | 3899 | 3851 |
| Mass Loss (g) | -24 | -16 | -21 | -21 | -23 | -21 | -19 |
| Percent Decrease | -1 percent | 0 percent | -1 percent | -1 percent | -1 percent | -1 percent | 0 percent |
| Percent Difference | | 33 percent | 13 percent | 13 percent | 4 percent | 13 percent | 21 percent |

All the samples gained an average of about 20 grams of mass after the freeze-thaw cycles, this can be due to the samples absorbing water during the cycles. One of the 25 percent RAP samples lost a large piece of concrete after 108 freeze-thaw cycles, shown in Figure 24.



Figure 24: 25 Percent RAP After 108 Freeze-Thaw Cycles

Figure 24 shows an approximate ½ of an inch radius piece of concrete missing on the bottom half of the cylinder which broke off during the freeze-thaw cycles. This sample is the only sample that lost any significant mass during testing. Excluding this sample in the average of mass loss, the entire set of samples are in the range of 20 grams gained. There is no other visual evidence of mass loss from the freeze-thaw cycles on any other specimen.

The compressive strength of the concrete cylinders are tested after the 300 freeze-thaw cycles, the samples are stabilized (brought to room temperature) before the compressive test, and then compared to the 28 day strength. The 28 day compressive strength is back-calculated using an ACI equation shown in Figure 25.

$$f'_c(t) = f'_c(28) * \frac{t}{4 + 0.85t}$$

Figure 25: ACI Equation for Compressive Strength as a Function of Time

Where:

$f'_c(t)$ = the compressive strength at time t

$f'_c(28)$ = 28 day compressive strength

t = time in days at which the compressive strength is experimental obtained

Using the above equation, the results of the freeze-thaw compressive strength are compared to the results using the equation shown in Figure 25, the results are shown in Table 6.

Table 6: Post Freeze-Thaw Compressive Strengths

| | Control | 25 percent | 30 percent | 35 percent | 40 percent | 45 percent | 50 percent |
|---------------------------------------------|---------|------------|------------|------------|------------|------------|------------|
| Measured Compressive Strength (psi) | 5586 | 4859 | 4313 | 4620 | 4085 | 3542 | 3272 |
| Standard Deviation (psi) | 1172 | 414 | 498 | 761 | 639 | 606 | 255 |
| Computed 28 day compressive strength | 10713 | 6881 | 5495 | 5654 | 4914 | 4763 | 4361 |
| Standard Deviation (psi) | 133 | 821 | 766 | 13 | 452 | 145 | 121 |
| Percent Reduction in strength | 48 | 29 | 22 | 18 | 17 | 26 | 25 |

The samples that experienced the greatest reduction in compressive strength are the control samples with a 48 percent reduction in strength. The samples that experienced the least amount of reduction are the samples with 40 percent RAP. All the samples with RAP experienced less of a reduction than the control samples. The reduction in compressive strength after 300 freeze-thaw cycles for the control can be due to the fact that only one of the five control samples passed the freeze-thaw test, leaving the control samples less durable than the control providing a reduction in compressive strength.

A correlation can be drawn between the DF and the compressive strength after 300 freeze thaw cycles. The samples that have a higher DF also have a lower reduction in compressive strength for RAP concrete. The control has the lowest DF but not the highest reduction in compressive strength. This can be attributed to the high strength mix and lack of RAP in the concrete. The three samples that have the highest reduction in compressive strength also have the lowest DF. The conclusion can be drawn that

with a lower DF after freezing and thawing there will be a greater reduction in compressive strength. This is expected due to the breakdown of the concrete during the freeze-thaw cycles. The samples that performed the best (under freeze thaw conditions) are the mixes with 35 and 40 percent RAP replacement. While the mixes with 30 and 40 percent RAP carried the most load after the freeze-thaw test, the mix with 40 percent RAP replacement is the optimal mix of freeze-thaw resistance and strength after being subjected to 300 freeze-thaw cycles.

The summary of the results are:

- No reduction in durability is observed with the addition of RAP aggregate in a high strength concrete mix.
- There is a direct correlation between DF and compressive strength after 300 freeze-thaw cycles.
- The lower the DF of the concrete, the greater reduction in compressive strength for RAP concrete.
- There is no mass loss after 300 freeze-thaw cycles. However, there is a mass gain due to soaking in water.

Chloride Penetration

The chloride ion penetration test is important to determine the corrosion rate of concrete. A control sample as well as 25, 30, 35, 40, 45 and 50 percent RAP are tested for chloride ion penetration. Three samples for each percent group for a total of 21 samples are tested. A Werner probe array meter is used to test for chloride ion penetration. The methodology is discussed in greater detail in Chapter 3 of this report. The results of the chloride penetration test are presented in Table 7.

Table 7: Chloride Penetration Results

| Surface Resistivity Recordings (kΩ-cm) | | | | | | | | | | | |
|----------------------------------------|------|------|------|------|------|------|------|--------------|---------|---------|----------------------|
| Sample Identification | 0° | 90° | 180° | 270° | 0° | 90° | 180° | 270° | Average | STD DEV | Chloride Penetration |
| 0% (1) | 28.8 | 33.2 | 31.6 | 32.2 | 29.1 | 33.1 | 31.1 | 34.0 | 31.64 | 1.90 | |
| 0% (3) | 37.8 | 37.0 | 35.2 | 35.0 | 35.6 | 38.2 | 36.7 | 35.3 | 36.35 | 1.25 | |
| 0% (4) | 35.7 | 35.1 | 29.0 | 33.1 | 35.2 | 36.8 | 35.0 | 35.1 | 34.38 | 2.40 | 37.53 |
| | | | | | | | | STD DEV | 2.37 | | Very Low |
| | | | | | | | | Set Average: | 34.12 | | |
| 25% (1) | 35.3 | 33.5 | 31.1 | 29.1 | 34.7 | 33.0 | 31.6 | 29.7 | 32.25 | 2.26 | |
| 25% (2) | 32.4 | 32.7 | 28.5 | 32.7 | 32.3 | 31.9 | 30.4 | 31.6 | 31.56 | 1.45 | |
| 25% (5) | 31.5 | 31.6 | 29.7 | 31.8 | 30.3 | 32.7 | 30.1 | 32.1 | 31.23 | 1.06 | 34.85 |
| | | | | | | | | STD DEV | 0.52 | | Very Low |
| | | | | | | | | Set Average: | 31.68 | | |
| 30% (1) | 30.6 | 28.9 | 33.9 | 30.5 | 30.3 | 28.3 | 33.5 | 30.7 | 30.84 | 1.97 | |
| 30% (2) | 27.6 | 26.7 | 27.1 | 27.9 | 29.0 | 26.6 | 26.9 | 27.4 | 27.40 | 0.79 | |
| 30% (3) | 30.4 | 30.2 | 27.3 | 26.2 | 32.2 | 30.3 | 28.4 | 27.5 | 29.06 | 2.02 | 32.01 |
| | | | | | | | | STD DEV | 1.72 | | Very Low |
| | | | | | | | | Set Average: | 29.10 | | |
| 35% (1) | 34.5 | 35.7 | 37.5 | 33.7 | 34.7 | 35.0 | 34.3 | 35.0 | 35.05 | 1.15 | |
| 35% (3) | 32.3 | 35.8 | 35.8 | 35.4 | 34.7 | 37.9 | 35.7 | 35.7 | 35.41 | 1.55 | |
| 35% (4) | 34.2 | 33.2 | 33.1 | 31.9 | 34.0 | 35.0 | 32.4 | 32.3 | 33.26 | 1.07 | 38.03 |
| | | | | | | | | STD DEV | 1.15 | | Very Low |
| | | | | | | | | Set Average: | 34.58 | | |
| 40% (1) | 32.2 | 32.7 | 38.0 | 36.9 | 32.9 | 31.6 | 36.6 | 35.4 | 34.54 | 2.47 | |
| 40% (2) | 31.5 | 31.7 | 31.3 | 32.5 | 33.0 | 31.4 | 31.4 | 32.5 | 31.91 | 0.65 | |
| 40% (3) | 31.9 | 33.3 | 31.8 | 35.6 | 31.7 | 33.4 | 31.7 | 34.8 | 33.03 | 1.52 | 36.47 |
| | | | | | | | | STD DEV | 1.32 | | Very Low |
| | | | | | | | | Set Average: | 33.16 | | |
| 45% (1) | 35 | 33.2 | 34.3 | 34 | 36 | 33.4 | 34.3 | 33.2 | 34.18 | 0.97 | |
| 45% (3) | 31.8 | 32.5 | 32.8 | 32.4 | 35.6 | 32.9 | 32.6 | 33.2 | 32.98 | 1.14 | |
| 45% (4) | 32 | 30.6 | 31.9 | 31.9 | 32.5 | 31 | 32.6 | 32.5 | 31.88 | 0.73 | 36.31 |
| | | | | | | | | STD DEV | 1.15 | | Very Low |
| | | | | | | | | Set Average: | 33.01 | | |
| 50% (2) | 33.5 | 34.4 | 35.8 | 35.4 | 33.3 | 35.6 | 36.1 | 35.4 | 34.94 | 1.07 | |
| 50% (4) | 30.9 | 37.3 | 35.0 | 31.8 | 31.0 | 37.7 | 36.8 | 31.7 | 34.03 | 2.98 | |
| 50% (5) | 30.3 | 28.8 | 28.5 | 31.3 | 29.7 | 27.4 | 26.6 | 31.2 | 29.23 | 1.71 | 36.00 |
| | | | | | | | | STD DEV | 3.07 | | Very Low |
| | | | | | | | | Set Average: | 32.73 | | |

Table 7 shows that concrete with RAP added has a slight increase in corrosion rate. However, the corrosion rate for all samples is practically unchanged. All the samples fall in the range of moderate risk of corrosion and have a low corrosion rate. Figure 26 shows the comparison of the chloride ion penetration results.

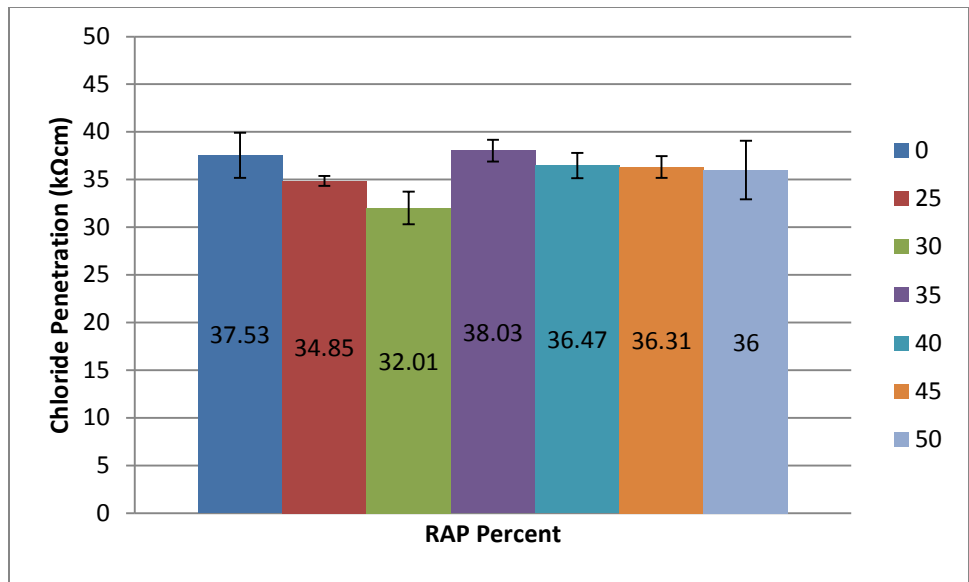

Figure 26: Chloride Penetration Results

The chloride ion penetration results are all well above the 20 kΩ cm cut off for low corrosion rate and well within the 10 to 50 kΩ cm for moderate risk of corrosion. The results of the chloride ion penetration test yield a smaller value for the RAP concrete for the risk and rate of corrosion than that of the concrete with no RAP aggregate. Therefore, concrete with RAP added does not change the risk of damage to the reinforcing steel in the concrete.

The results of this test show no significant change in chloride ion penetration. All of the RAP percentages fall within the range of moderate risk of corrosion and well above the 20 kΩ cm cut off for low corrosion rate. Concrete with RAP added does not affect the corrosion risk or the corrosion rate.

Chapter 5

Mechanical Behavior Testing Results

Introduction

This chapter discusses the results of the mechanical behavior of RAP concrete. The first section includes the results of the bond strength test, followed by ductility, strain rate, coefficient of thermal expansion and modulus of elasticity.

Bond Strength

Bond strength is the measure of the concrete bond to the steel reinforcement. For concrete to be used in structural applications the concrete needs to adhere to steel reinforcement without slippage. To test the bond strength, two test methods are examined: a push through method, and a pull out method. The methodology of these test methods is discussed in Chapter 3 of this report.

Push Through Bond Strength

The push through bond strength is measured on a RAP concrete mix with 30, 40 and 50 percent RAP replacement of coarse aggregate, and is compared to a control sample that is a 4000 psi mix as discussed in the methodology Chapter 3. The maximum axial force that it takes for each #3 steel rebar to pass through the concrete specimen is measured. Table 8 shows the average axial load that each specimen was able to experience prior to de-bonding. Table 8 also shows the 33 day compressive strength of each mix.

Table 8: Compressive Strength and Average Axial Load at De-bonding

| Percent RAP | f'c (psi) | Percent Difference from Control | Average Axial Load (lb) | Standard Deviation (lb) | Percent Difference From Control |
|----------------|-----------|---------------------------------|-------------------------|-------------------------|---------------------------------|
| Control | 6673 | | 19595 | 2063 | - |
| 30 | 5291 | 21 | 11890 | 454 | 39 |
| 40 | 4867 | 34 | 11643 | 1843 | 41 |
| 50 | 4511 | 44 | 11753 | 494 | 40 |

Table 8 shows that the average loads the specimens experience are in the 11,000 pound range. Bond strength is a function of the tensile strength of the concrete, since RAP concrete has a lower tensile strength than concrete with no RAP, it is expected to have a lower bond strength. The control sample for this test is a 4000 psi rated concrete, not a high strength concrete mix like the RAP concrete. This is done because a high strength mix without RAP aggregate provides a higher tensile strength; this will give a comparison that is not accurate. Using a high strength concrete mix with RAP aggregate will achieve a rating of 4000 psi, so it is desired to compare the high strength concrete mix with RAP to a concrete mix

of 4000 psi. The compressive strength at the time of testing of the control has an average of 6871 psi. Since testing took place at 33 days, Figure 25 is used to estimate the 28 day strength (ACI 318-11).

The failure modes for the push-through test are all the same. Figure 27 shows the typical failure mode of an RAP concrete specimen resulting from the push through testing.



Figure 27: Typical Push Through Bond Strength Testing Failure Mode

Figure 27 shows cracking along the bottom of the specimen. The concrete also flaked off around the rebar. This is due to the force that is applied to the rebar. The slippage of the rebar contributes to the de-bonding of the RAP concrete to the steel rebar. From Figure 27 one can see the concrete that has flaked off; this explains why the control specimen has a higher bond strength as it takes more force to crack or chip the control concrete. Figure 28 shows the failure mode of a control specimen.



Figure 28: Failure Mode of a Push Through Bond Strength Control Specimen

With a higher compressive strength, the fracture around the rebar is minimal. This leads to a higher force required to push the rebar through the concrete, leading to higher bond strength. This test shows that the bond strength of concrete with RAP added is not affected by the percent of RAP added. However, this test does show that the bond strength is dramatically decreased when RAP is introduced. The reduction in bond strength is due to the initial addition of RAP to the concrete. The reduction in bond strength can be due to the higher compressive strength of the control mix. However, the RAP aggregate may lead to a reduction in bond strength due to the tar coating around the aggregate. The

binder coating may not provide enough “grip” on the steel rebar, leading to a reduction in bond strength.

The results of this test show that the bond strength decreases with the addition of RAP. Once RAP is introduced into the concrete, the bond strength does not have a significant decrease with the amount of RAP present in the concrete. It should be noted that these test deviated from the specified ASTM C-900 standard. As such, a standard pull-out test following ASTM C-900 needs to be conducted with a control sample that has the same compressive strength as the samples with RAP present.

Pull Out Bond Strength

The pull out bond strength is measured on a RAP concrete mix with 30, 40 and 50 percent RAP replacement of coarse aggregate, and is compared to a control sample that is a 4000 psi mix as discussed in the methodology Chapter 3. Each specimen is loaded until failure of the specimen is achieved.

Three failure modes are identified during the testing:

1. Splitting and de-bonding of the steel from the concrete resulting in slipping of the steel,
2. Three way splitting of the concrete that results in complete deterioration of the concrete portion where the reinforcing steel is still embedded in a portion of the concrete, and
3. Yielding of the steel reinforcing bar.

Examples of failure modes one and two are shown in Figure 29.



Figure 29: Pull Out Bond Strength Testing Failure Modes (Mode 1 Top, and Mode 2 Bottom)

The results of testing are shown in Table 9.

Table 9: Pull Out Bond Strength Testing Results

| Specimen | Max Load (lb) | Max Stress in Steel (psi) | Failure Type/Comments |
|--------------------------|----------------------|----------------------------------|--------------------------------------------|
| Control - A | 13572 | 67860 | Splitting of concrete/slipping of steel |
| Control - B | 12515 | 62575 | Three crack splitting |
| Control - C | 14178 | 70890 | Three crack splitting |
| Control - Average | 13422 | 67108 | |
| 30% - A | 19265 | 96325 | Yielding of steel |
| 30% - B | 14049 | 70245 | Three crack splitting |
| 30% - C | 15105 | 75525 | Splitting of concrete/slipping of steel |
| 30% - Average | 16140 | 80698 | 120 % increase in load over control |
| 40% - A | 13143 | 65715 | Three crack splitting |
| 40% - B | 15509 | 77545 | Three crack splitting |
| 40% - C | 18854 | 94270 | Yielding of steel |
| 40% - Average | 15835 | 79177 | 118 % increase in load over control |
| 50% - A | 19039 | 95195 | Yielding of steel |
| 50% - B | 12821 | 64105 | Splitting of concrete/slipping of steel |
| 50% - C | 19877 | 99385 | Yielding of steel |
| 50% - Average | 17246 | 86228 | 128 % increase in load over control |

From Table 9 it can be seen that all of the RAP percentages (30, 40, and 50 percent) performed better on average than the control mix. Additionally, four of the nine RAP specimens experienced failure due to the yielding of steel prior to cracking and de-bonding of the concrete. It should also be noted that the

embedment length of the rebar did vary slightly from sample to sample, but that no effect from this variation is observed in the resulting data.

Ductility

Ductility is the measure of deflection or deformation a material experiences before failure. A ductility index is used to measure the ductility which is measured by taking the ratio of the max deflection to yield deflection. The max deflection is taken as 90 percent of the ultimate strength (when the strength drops 10 percent after max loading) and the yield deflection is taken at 75 percent of the ultimate strength. This is done because there is no well-defined yield point. Furthermore, the maximum deflection is difficult to measure as the plain concrete beam fails abruptly without warning. The methodology used in this test is discussed in Chapter 3 of this report. Ductility is measured on seven different RAP replacements, control, 25, 30, 35, 40, 45, and 50 percent, with three samples for each RAP percent replacement. The deflection is measured on all the samples.

The deflection increased for the 25 percent and the 30 percent compared to the control mix. Figures 30: A-I show the deflection versus time curve for the control, 25 percent and 30 percent samples.

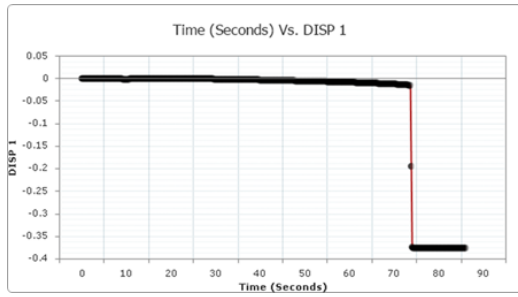

A: Deflection vs. Time Control-1

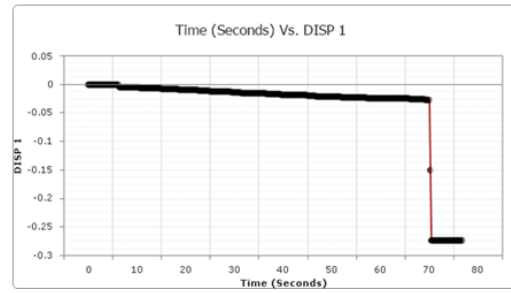

B: Deflection vs. Time Control-2

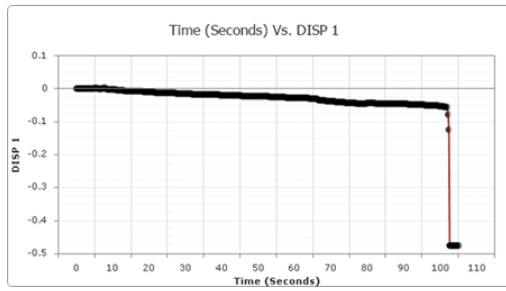

C: Deflection vs. Time Control-3

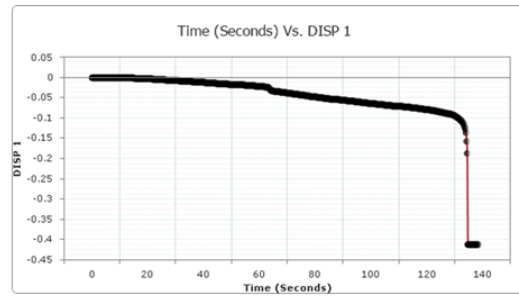

D: Deflection vs. Time 25 Percent-1

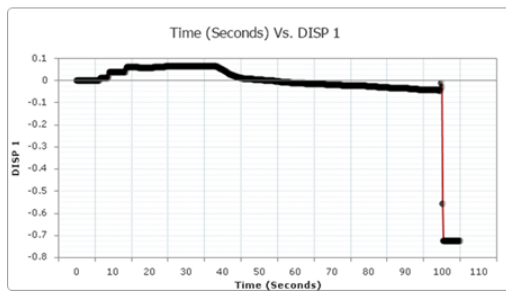

E: Deflection vs. Time 25 Percent-2

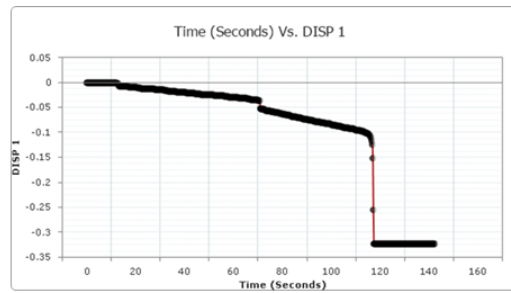

F: Deflection vs. Time 25 Percent-3

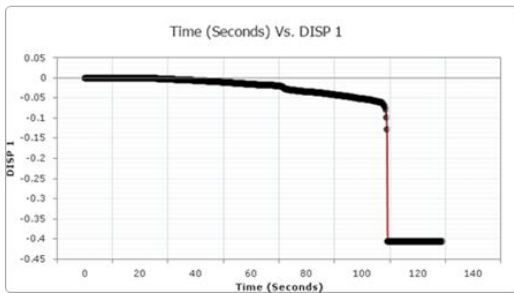

G: Deflection vs. Time 30 Percent-1

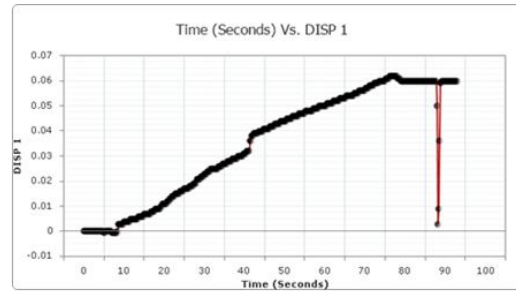

H: Deflection vs. Time 30 Percent-2

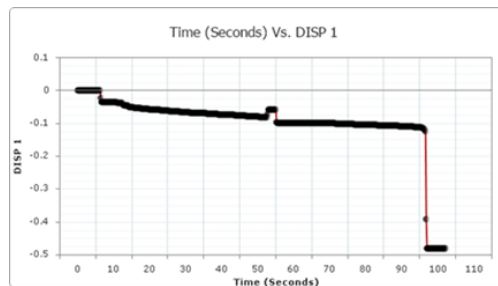

I: Deflection vs. Time 30 Percent-3

Figure 30: Deflection Versus Time Curves for the Control, 25 Percent and 30 Percent RAP Samples

Table 10 shows the average deflection of each mix as well as the percent difference from the control mix.

Table 10: Average Maximum Deflection and Percent Difference from Control for 25 and 30 Percent RAP

| Sample | 1 | 2 | 3 | Average (in) | Standard Deviation (in) | Percent Difference from Control |
|-------------|-----------------|-----------------|-----------------|--------------|-------------------------|---------------------------------|
| RAP percent | Deflection (in) | Deflection (in) | Deflection (in) | | | |
| 0 | 0.016 | 0.027 | 0.08 | 0.041 | 0.028 | 0 |
| 25 | 0.099 | 0.112 | 0.1 | 0.104 | 0.006 | 60 |
| 30 | 0.075 | 0.06 | 0.081 | 0.072 | 0.009 | 43 |

Table 10 shows that there is an increase in total deflection of the concrete beam. The control samples averaged a maximum deflection of 0.041 inches, the 25 percent RAP has a deflection of 0.116 inches and the 30 percent has a deflection of 0.072 inches. This demonstrates that with the addition of RAP to the concrete the deflection of the beam increases. When the RAP is increased to 35, 40 and 45 percent the deflection also increases as shown in Figures 31: A-I.

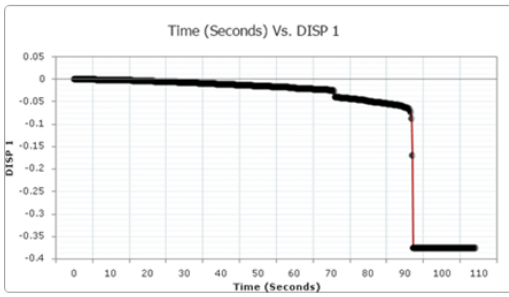

A: Deflection vs. Time 35 Percent-1

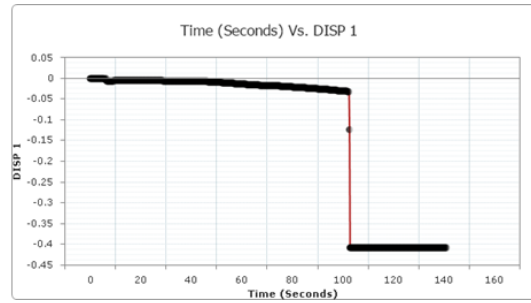

B: Deflection vs. Time 35 Percent-2

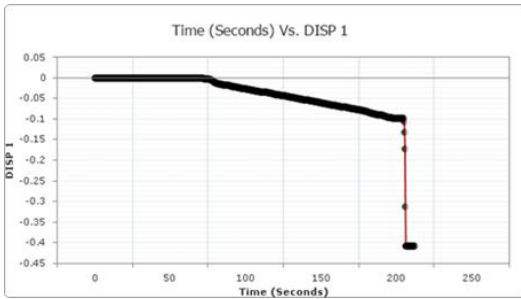

C: Deflection vs. Time 35 Percent-3

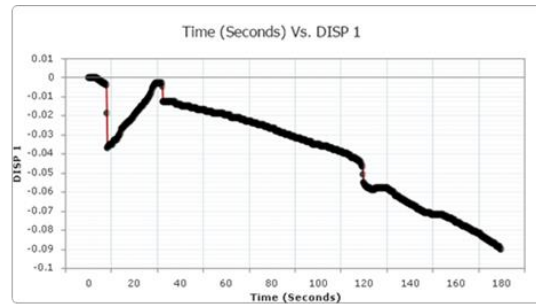

D: Deflection vs. Time 40 Percent-1

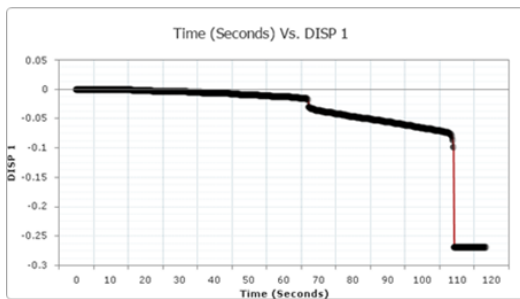

E: Deflection vs. Time 40 Percent-2

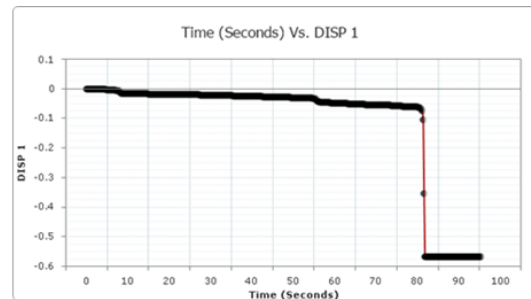

F: Deflection vs. Time 40 Percent-3

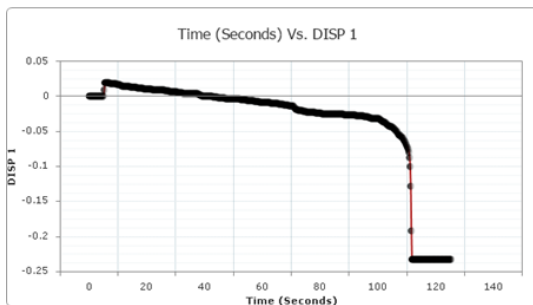

G: Deflection vs. Time 45 Percent-1

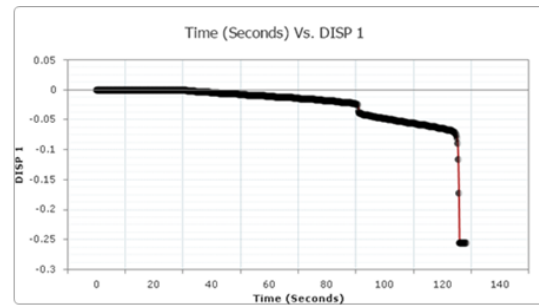

H: Deflection vs. Time 45 Percent-2

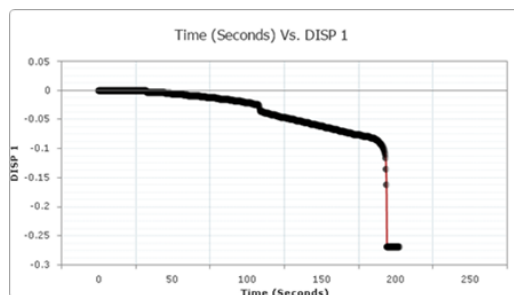

I: Deflection vs. Time 45 Percent-3

Figure 31: Deflection Versus Time Curves for the 35 Percent, 40 Percent, and 45 Percent RAP Samples

As can be seen in Figure 31, for the 35, 40, and 45 percent RAP, the average deflection of the concrete increases for each percentage. These increases are shown in Table 11.

Table 11: Average Maximum Deflection and Percent Difference from Control for 35, 40, and 45 Percent RAP

| Sample Number | 1 | 2 | 3 | Average (in) | Standard Deviation (in) | Percent Difference from Control |
|---------------|-----------------|-----------------|-----------------|--------------|-------------------------|---------------------------------|
| Percent RAP | Deflection (in) | Deflection (in) | Deflection (in) | | | |
| 35 | 0.066 | 0.032 | 0.1 | 0.066 | 0.028 | 38 |
| 40 | 0.09 | 0.078 | 0.077 | 0.082 | 0.006 | 50 |
| 45 | 0.1 | 0.075 | 0.11 | 0.095 | 0.015 | 57 |

Table 11 shows that with the increase of RAP, the total deflection of the beam prior to rupture is also increased. The total deflection from 35 to 40 percent RAP increases by about 20 percent while the deflection of the RAP from 40 to 45 percent experienced an increase of about 14 percent. Figures 32: A-C show the displacement versus time curve for the 50 percent RAP.

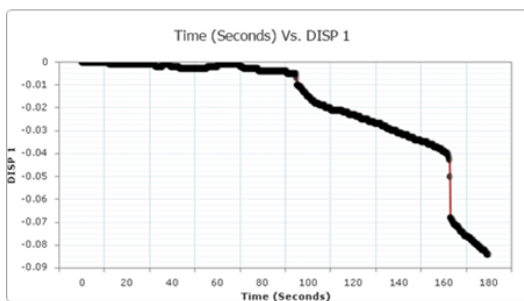

A: Deflection vs. Time 50 Percent-1

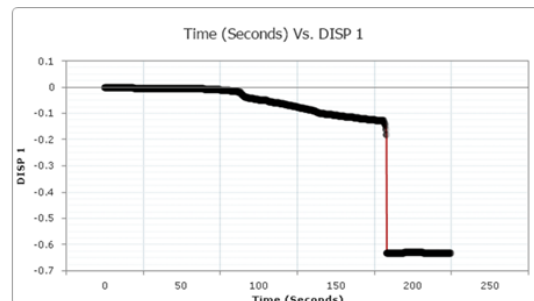

B: Deflection vs. Time 50 Percent-2

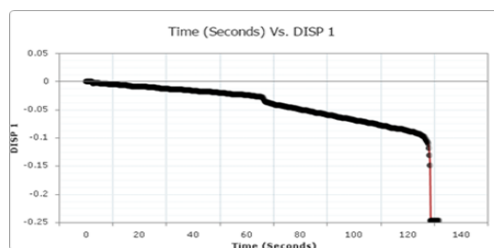

C: Deflection vs. Time 50 Percent-3

Figure 32: Displacement Versus Time Curve for the 50 Percent RAP Samples

For all three samples the maximum experienced deflection increases when compared to the control mix. Table 12 shows the average deflection of the mix with 50 percent RAP and the percent difference from the control mix.

Table 12: Average Maximum Deflection and Percent Difference from Control for 50 Percent RAP

| Sample | 1 | 2 | 3 | Average (in) | Standard Deviation (in) | Percent Difference from Control |
|----------------|--------------------|--------------------|--------------------|-----------------|-------------------------------|---------------------------------------|
| Percent RAP | Deflection (in) | Deflection (in) | Deflection (in) | | | |
| 50 | 0.04 | 0.126 | 0.099 | 0.088 | 0.036 | 54 |

Using the measured deflection data, the Ductility Index (μ) is calculated using Figure 12 (as discussed in Chapter 3) for each mix and is shown in Table 13.

Table 13: Ductility Index (μ) Results and Percent Difference From Control Mix

| Percent Rap | 0 (Control) | 25 | 30 | 35 | 40 | 45 | 50 |
|---------------------------------|-------------|------|------|------|------|------|------|
| μ_1 | 2 | 1.6 | 2.1 | 2.2 | 1.9 | 1.6 | 2.4 |
| μ_2 | 1.3 | 1.2 | 1.2 | 1.4 | 2.9 | 2.6 | 3.3 |
| μ_3 | 1.5 | 2 | 1.1 | 2.3 | 1.4 | 2.3 | 1.7 |
| μ Average | 1.6 | 1.6 | 1.5 | 2.0 | 2.1 | 2.2 | 2.5 |
| Standard Deviation | 0.36 | 0.41 | 0.55 | 0.49 | 0.76 | 0.51 | 0.80 |
| Percent Difference from Control | | 0 | -6 | 18 | 23 | 26 | 35 |

Table 13 shows that with the addition of RAP as a coarse aggregate replacement in a high strength concrete mix increases the ductility. The control, 25, and 30 percent RAP experience no increase in ductility. This can be due to the fact that most of the coarse aggregate in the high strength concrete mix is normal aggregate, thus providing a stiff concrete. With only 25 or 30 percent replacement of coarse aggregate the RAP does not provide enough aggregate to increase ductility. The overall trend of the ductility index and total deflection shows an increase as the RAP percent increases. Figure 33 shows the average maximum experienced deflection for each mix.

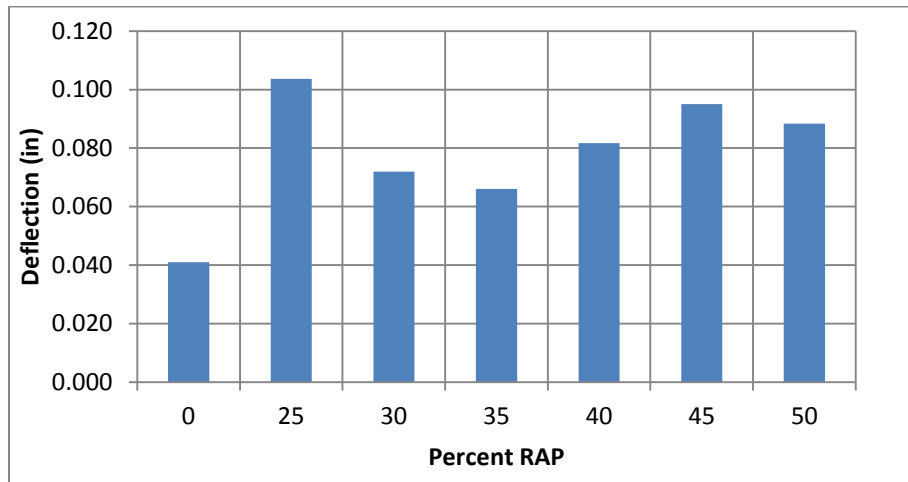

Figure 33: Average Maximum Experienced Deflections

From Figure 33 it can be seen that the overall increase of total deflection of the beams increases with the addition of RAP. The sample with 25 percent RAP shows the highest total deflection, while 35 percent shows the lowest total deflection of the mixes with RAP aggregate. All of the total deflections are higher than the control samples. Figure 34 shows the average Ductility Index for each mix.

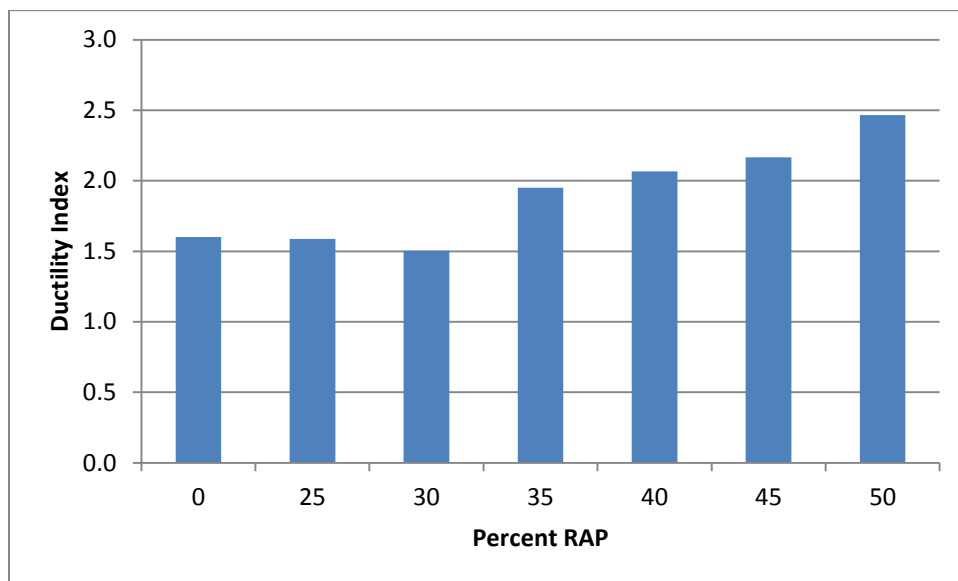

Figure 34: Average Ductility Index vs. Percent RAP

Figure 34 shows an increase of ductility index as the RAP increases in the beam. The highest ductility index occurs with the 50 percent RAP coarse aggregate percent replacement.

The results vary from percent to percent; however, this can be due to the fact that an increase of only 5 percent does not give enough RAP to increase the ductility of the concrete from one set of samples to another set of samples. However, each of the results are higher than the control except the ductility index for the 30 percent RAP mix. The increase in ductility of the RAP concrete mixes is due to the

nature of the RAP aggregate. RAP aggregate has a soft asphalt binder coating that provides more flexible aggregate. This leads to a higher ductility but a lower strength.

The results of the ductility test show that as the RAP percent increases from the control, so does the ductility index and maximum deflection. There is a steady increase of the ductility index as the RAP increases in the mix design, with 50 percent giving the highest ductility index. The maximum deflection also experiences an increase from the control as the RAP is increased. The concrete mix with 25 percent saw the highest increase in total deflection, all of the total deflection is higher than the control mix.

As RAP is introduced to the mix, the ductility index and maximum deflection is increased with any percent RAP replacement, giving a more desirable concrete to use in structural applications.

Strain Rate of Crushing

ACI-318 code design equations assume a concrete strain limit of 0.003 in/in when using the design equations. Limiting the strain to 0.003 in/in ensures the concrete is tension controlled. When the concrete is tension controlled, the behavior is fully ductile, giving warning of failure by deflection and cracking. The methodology for this test is discussed in Chapter 3 of this report.

The results of this test are inconclusive. Table 14 shows which specimens were able to be completed and a map of the results.

Table 14: Map of Figures for Strain Rate

| Load Rate (lb/sec) | 600 | | 500 | | 400 | |
|--------------------|----------|---------|----------|---------|----------|---------|
| RAP Percent | Sample # | Figure | Sample # | Fig | Sample # | Fig |
| 0 | 2 | 35A | 1 | No Data | 9 | 37A |
| 0 | 5 | No Data | 4 | No Data | 11 | No Data |
| 0 | 10 | No Data | 6 | No Data | 12 | 37B |
| 25 | 2 | No Data | 1 | 36A | 9 | No Data |
| 25 | 3 | No Data | 5 | No Data | 12 | No Data |
| 25 | 14 | No Data | 7 | No Data | 15 | No Data |
| 30 | 3 | No Data | 2 | No Data | 1 | No Data |
| 30 | 6 | No Data | 7 | No Data | 5 | No Data |
| 30 | 10 | No Data | 15 | No Data | 8 | 37C |
| 35 | 5 | No Data | 4 | No Data | 2 | No Data |
| 35 | 9 | 35B | 11 | 36B | 8 | No Data |
| 35 | 13 | No Data | 15 | No Data | 16 | 37D |
| 40 | 2 | 35C | 3 | 36C | 8 | 37E |
| 40 | 5 | No Data | 4 | 36D | 10 | No Data |
| 40 | 12 | No Data | 13 | 36E | 15 | No Data |
| 45 | 1 | No Data | 5 | No Data | 10 | No Data |
| 45 | 3 | 35D | 9 | No Data | 14 | 37F |
| 45 | 8 | No Data | 12 | No Data | 14 | No Data |
| 50 | 7 | 35E | 5 | No Data | 3 | No Data |
| 50 | 10 | No Data | 8 | 36F | 6 | No Data |
| 50 | 11 | No Data | 14 | No Data | 13 | No Data |

Successful stress versus strain curves for the load rate of 600 lb/sec are presented in Figures 35: A-E.

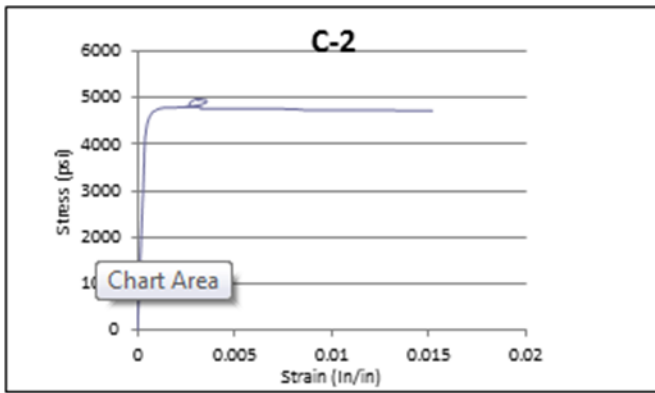

A: Stress vs. Strain Control-2 (600 lb/sec Load Rate)

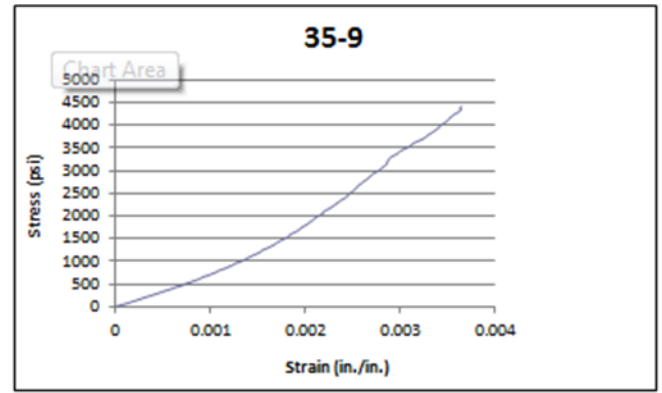

B: Stress vs. Strain 35-9 (600 lb/sec Load Rate)

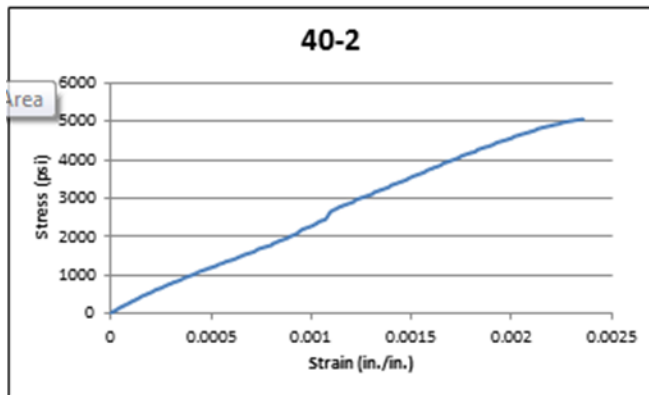

C: Stress vs. Strain 40-2 (600 lb/sec Load Rate)

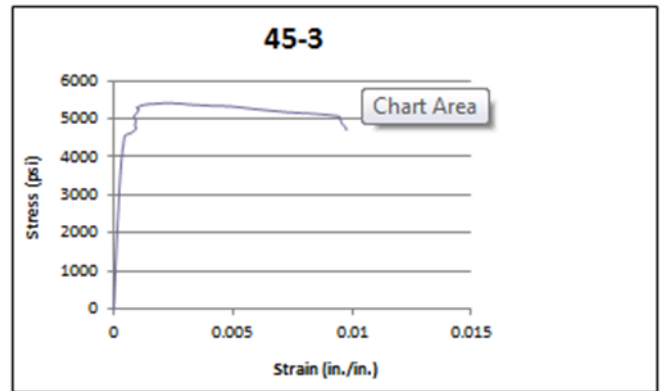

D: Stress vs. Strain 45-3 (600 lb/sec Load Rate)

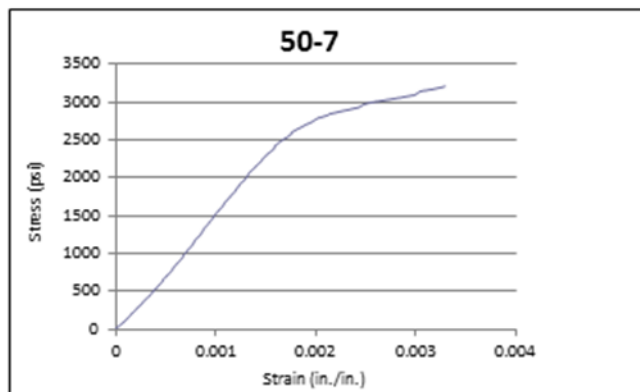

E: Stress vs. Strain 50-7 (600 lb/sec Load Rate)

Figure 35: Successful Stress vs. Strain Curves for the Load Rate of 600 lb/sec

The five samples shown in Figures 35 are the only samples that gave reliable data for the load rate of 600 lb/second. The strain gages that are attached to the RAP concrete cylinders gave false readings due to the cracking of the cylinders. The cracks went through the strain gages giving data that is deemed unreliable.

Figure 35A shows control sample #2. The strain at failure is well above 0.003 in./in. The graph shows a “loop” in the stress strain curve at around 0.003 in./in. This can be due to a false reading of the strain gage. Figure 35C shows a sample with 40 percent RAP. The sample breaks before the strain reaches 0.003 in./in. This shows that either the sample didn’t pass the assumed 0.003 in./in. or that the cracking of the samples corrupted the strain gages before it can reach 0.003 in./in. The samples that passed the test are C-2, 35-9, 45-3, 50-7.

Successful results of the strain rate test for the load rate of 500 lb/sec are presented in Figures 36: A-F.

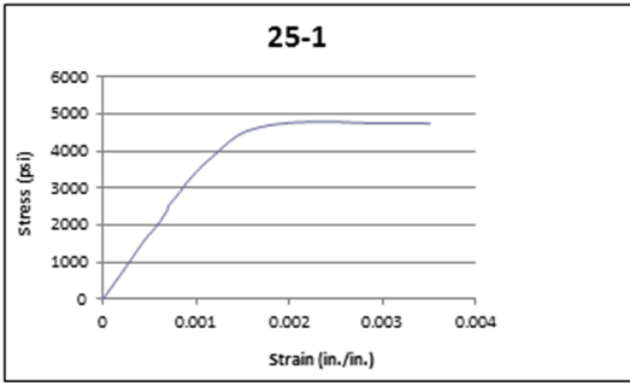

A: Stress vs. Strain 25-1 (500 lb/sec Load Rate)

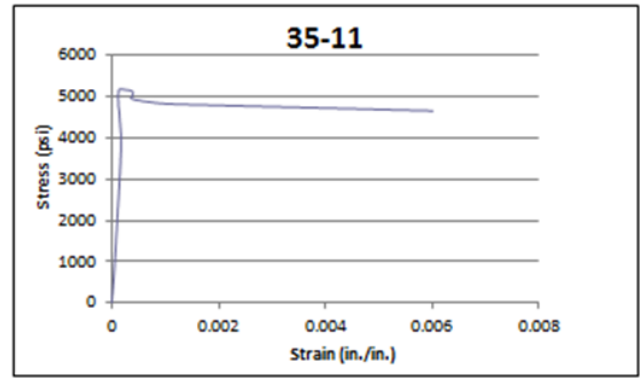

B: Stress vs. Strain 35-11 (500 lb/sec Load Rate)

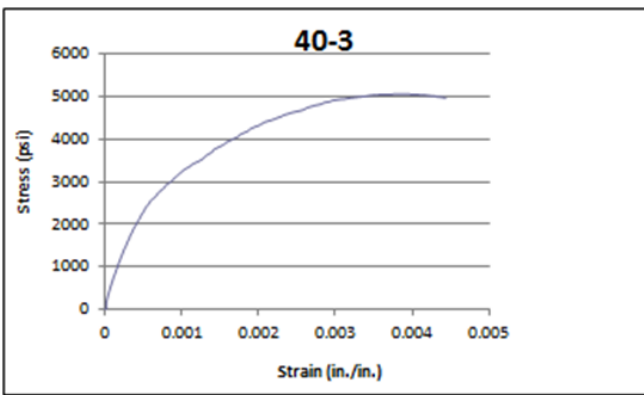

C: Stress vs. Strain 40-3 (500 lb/sec Load Rate)

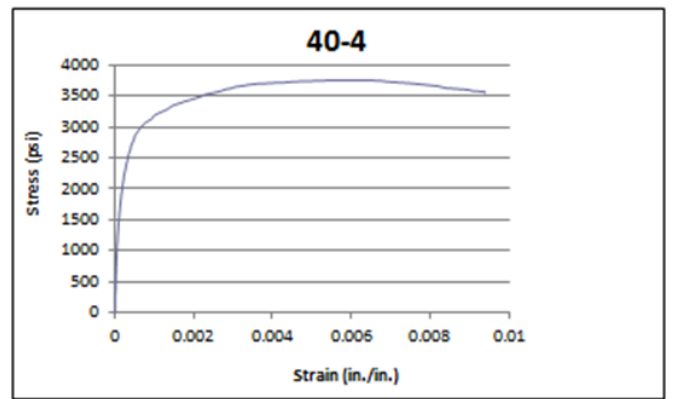

D: Stress vs. Strain 40-4 (500 lb/sec Load Rate)

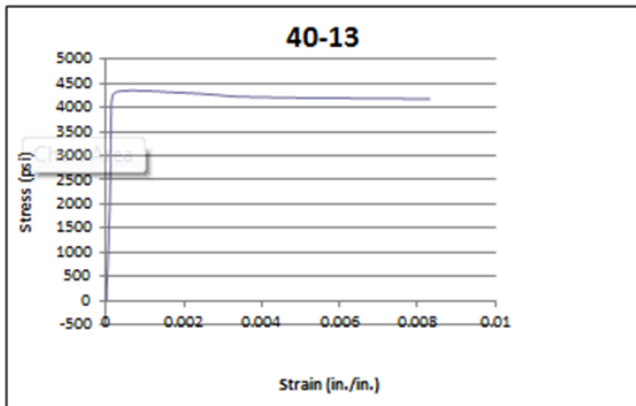

E: Stress vs. Strain 40-13 (500 lb/sec Load Rate)

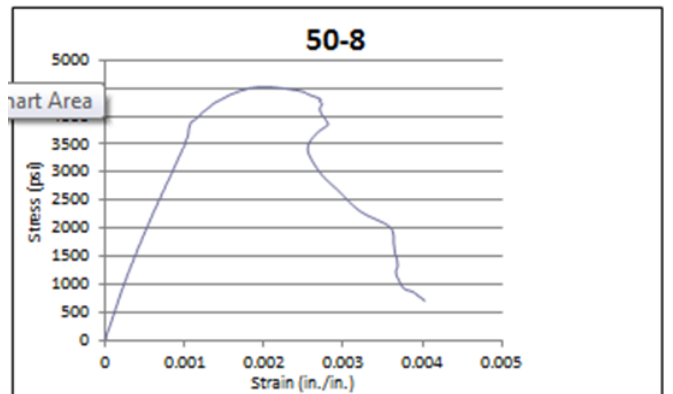

F: Stress vs. Strain 50-8 (500 lb/sec Load Rate)

Figure 36: Successful Stress vs. Strain Curves for the Load Rate of 500 lb/sec

The specimens shown in Figures 36 are the only samples that exceeded the strain rate of 0.003 in./in. as required by ACI-318 (ACI, 2011). Each of the graphs in Figures 36 show that the strain exceeds the 0.003 in./in. before rupture. In Figure 36F, which shows the sample with 50 percent RAP, the stress strain curve performs as expected until the strain starts to go down in value. This can be attributed to cracking at the strain gage causing the strain gage to give false data. The other samples that are presented in Figures 26 show that the stress strain curves behaved as expected.

Successful results of the stress versus strain plots at a load rate of 400 lb/sec is shown in Figures 37: A-F.

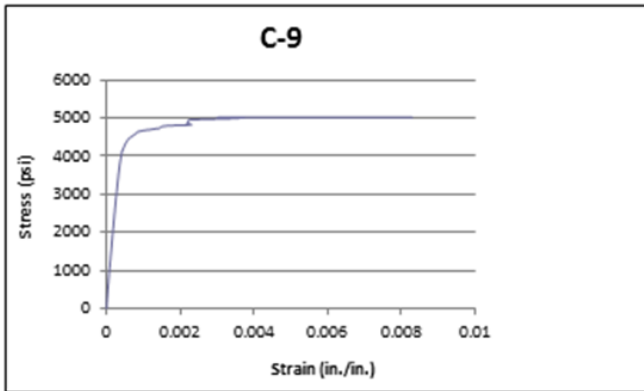

A: Stress vs. Strain C-9 (400 lb/sec Load Rate)

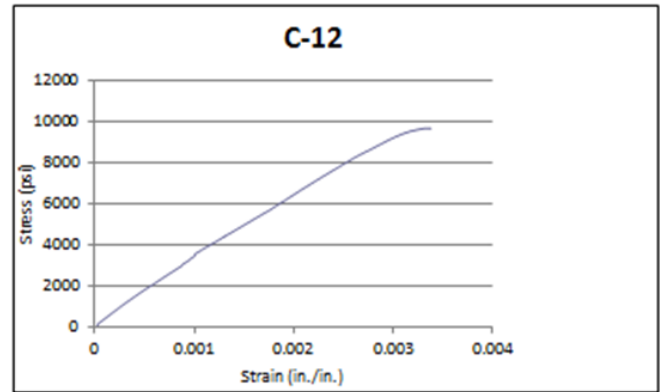

B: Stress vs. Strain C-12 (400 lb/sec Load Rate)

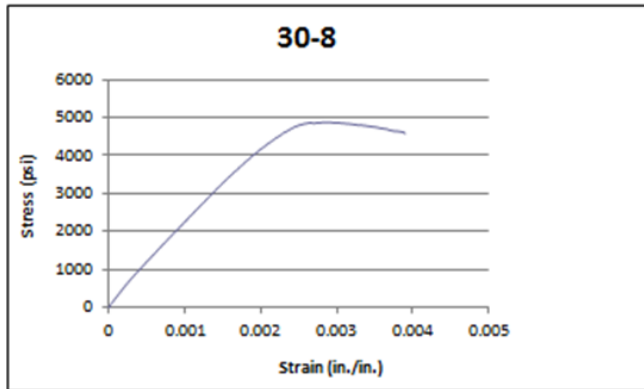

C: Stress vs. Strain 30-8 (400 lb/sec Load Rate)

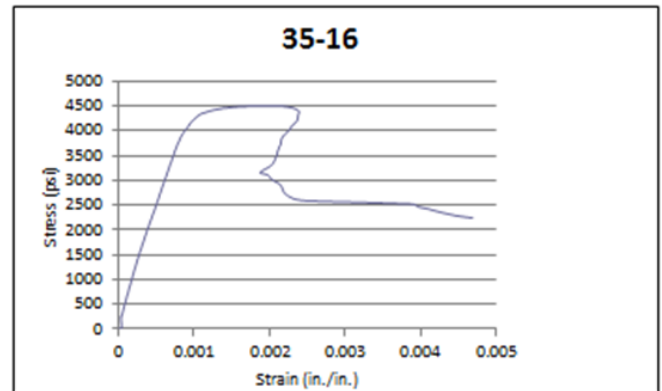

D: Stress vs. Strain 35-16 (400 lb/sec Load Rate)

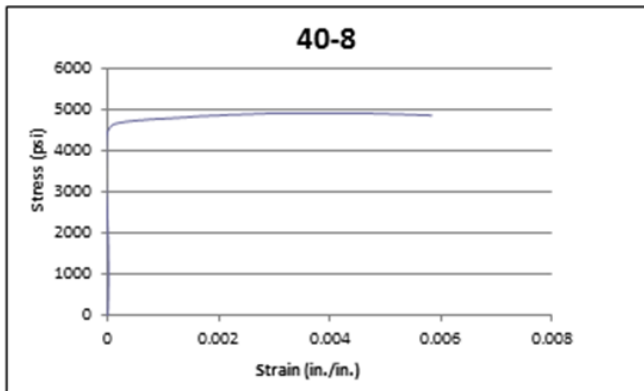

E: Stress vs. Strain 40-8 (400 lb/sec Load Rate)

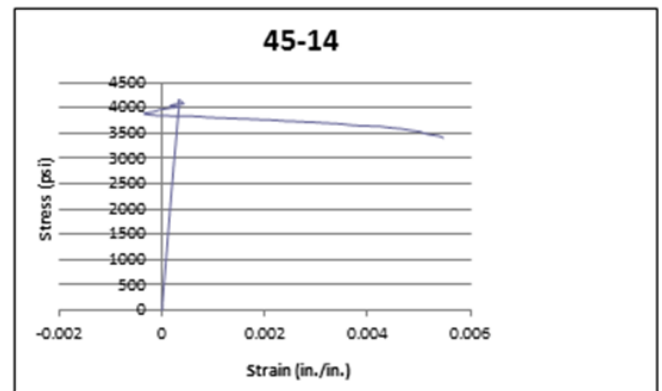

F: Stress vs. Strain 45-14 (400 lb/sec Load Rate)

Figure 37: Successful Stress vs. Strain Curves for the Load Rate of 400 lb/sec

The plots shown in Figures 37 are the samples that exceeded the 0.003 in./in. strain limit for the 400 lb/sec load rate. Figure 37D shows that the strain reached the minimum of 0.003 in./in. However, the data show that the strain decreased before it reached 0.003 in./in. Figure 37E has very low strain readings as the stress is increasing, this can be due to a corrupted strain gage providing false readings. Figure 37F shows an increase in strain. However, once the stress reaches its peak, the strain becomes negative. This can be due to cracking of the samples at the strain gage giving invalid data. The rest of the samples did not have reliable data.

The majority of the data for the strain rate test is unreliable. The load cell either stopped recording data, so a stress versus strain curve could not be constructed. Or, the strain gages gave data that is not reasonable. This could be due to cracking of the concrete samples through the strain gages. Furthermore, by not having all the control samples reach the 0.003 in./in. strain, gives an indication of an invalid test, since the control should all reach 0.003 in./in. of strain for all load rates.

The results for the strain rate of loading indicate that when the load cell and the strain gages gave data that is reliable, the samples meet the ACI-318 code requirement of 0.003 in/in. The samples in this study demonstrate a normal stress-strain curve. The data shows that RAP concrete meets the ACI-318 code for stain rate, thus providing a reliable alternate to normal coarse aggregate. However, since the majority of the samples did not provide reliable data, a new strain rate test is recommended to verify the results from this study.

Coefficient of Thermal Expansion

Coefficient of Thermal Expansion (CTE) is a test to determine the amount of expansion the concrete will experience under differential temperatures. The complete methodology is discussed in Chapter 3 of this report. The results of the CTE test are shown in Tables 15-20 respectively for the 25, 30, 35, 40, 45, and 50 percent RAP mixes and Table 21 for the Control mix.

Table 15: CTE Results for 25 Percent RAP

| 25 percent RAP | | | | |
|----------------|--------------|-------------|--------------|-------------|
| | Sample 1 | Sample 2 | Sample 3 | |
| Deg. (°C) | Displ. (in.) | Displ. (in) | Displ. (in.) | |
| 10 | 0 | 0 | 0 | |
| 20 | 0.001 | 0 | 0 | |
| 30 | 0.001 | 0 | 0.001 | |
| 40 | 0.001 | 0 | 0.001 | |
| 50 | 0.002 | 0.001 | 0.003 | |
| 40 | 0.002 | 0.002 | 0.003 | |
| 30 | 0.002 | 0.002 | 0.003 | |
| 20 | 0.001 | 0.001 | 0.001 | |
| 10 | 0.001 | 0 | 0.001 | |
| | | | | Av. CTE |
| CTE A | 6.40767E-06 | 3.17818E-06 | 9.55845E-06 | 6.38143E-06 |
| CTE B | 3.20383E-06 | 6.35636E-06 | 6.3723E-06 | 5.31083E-06 |

Table 16: CTE Results for 30 Percent RAP

| 30 percent RAP | | | | |
|----------------|--------------|-------------|--------------|-------------|
| | Sample 1 | Sample 2 | Sample 3 | |
| Deg. (°C) | Displ. (in.) | Displ. (in) | Displ. (in.) | |
| 10 | 0 | 0 | 0 | |
| 20 | 0 | 0 | 0 | |
| 30 | 0 | 0 | 0 | |
| 40 | 0.001 | 0 | 0.001 | |
| 50 | 0.002 | 0.001 | 0.002 | |
| 40 | 0.002 | 0.002 | 0.002 | |
| 30 | 0.002 | 0.002 | 0.001 | |
| 20 | 0.001 | 0.001 | 0.001 | |
| 10 | 0 | 0.001 | 0 | |
| | | | | Av. CTE |
| CTE A | 6.36591E-06 | 3.17024E-06 | 6.33416E-06 | 5.29011E-06 |
| CTE B | 6.36591E-06 | 3.17024E-06 | 6.33416E-06 | 5.29011E-06 |

Table 17: CTE Results for 35 Percent RAP

| 35 percent RAP | | | | |
|----------------|--------------|-------------|--------------|-------------|
| | Sample 1 | Sample 2 | Sample 3 | |
| Deg. (°C) | Displ. (in.) | Displ. (in) | Displ. (in.) | |
| 10 | 0 | 0 | 0 | |
| 20 | 0 | 0 | 0.001 | |
| 30 | 0.001 | 0.001 | 0.001 | |
| 40 | 0.001 | 0.002 | 0.001 | |
| 50 | 0.003 | 0.003 | 0.002 | |
| 40 | 0.003 | 0.003 | 0.002 | |
| 30 | 0.002 | 0.002 | 0.002 | |
| 20 | 0.001 | 0.002 | 0.001 | |
| 10 | 0.001 | 0 | 0 | |
| | | | | Av. CTE |
| CTE A | 9.45409E-06 | 9.49651E-06 | 6.32785E-06 | 8.42615E-06 |
| CTE B | 6.30273E-06 | 9.49651E-06 | 6.32785E-06 | 7.3757E-06 |

Table 18: CTE Results for 40 Percent RAP

| 40 percent RAP | | | | |
|----------------|--------------|-------------|--------------|------------|
| | Sample 1 | Sample 2 | Sample 3 | |
| Deg. (°C) | Displ. (in.) | Displ. (in) | Displ. (in.) | |
| 10 | 0 | 0 | 0 | |
| 20 | 0.001 | 0 | 0 | |
| 30 | 0.001 | 0 | 0.001 | |
| 40 | 0.001 | 0.001 | 0.001 | |
| 50 | 0.002 | 0.001 | 0.003 | |
| 40 | 0.002 | 0.002 | 0.003 | |
| 30 | 0.002 | 0.001 | 0.002 | |
| 20 | 0.001 | 0.001 | 0.001 | |
| 10 | 0 | 0 | 0 | |
| | | | | Av. CTE |
| CTE A | 6.39476E-06 | 3.16708E-06 | 9.60666E-06 | 6.3895E-06 |

Table 19: CTE Results for 45 Percent RAP

| 45 percent RAP | | | | |
|----------------|--------------|-------------|--------------|-------------|
| | Sample 1 | Sample 2 | Sample 3 | |
| Deg. (°C) | Displ. (in.) | Displ. (in) | Displ. (in.) | |
| 10 | 0 | 0 | 0 | |
| 20 | 0.001 | 0 | 0 | |
| 30 | 0.001 | 0 | 0.001 | |
| 40 | 0.001 | 0 | 0.001 | |
| 50 | 0.002 | 0.001 | 0.002 | |
| 40 | 0.002 | 0.001 | 0.002 | |
| 30 | 0.002 | 0.001 | 0.002 | |
| 20 | 0.002 | 0 | 0.001 | |
| 10 | 0 | 0 | 0 | |
| | | | | Av. CTE |
| CTE A | 6.34049E-06 | 3.19095E-06 | 6.31841E-06 | 5.28328E-06 |
| CTE B | 6.34049E-06 | 3.19095E-06 | 6.31841E-06 | 5.28328E-06 |

Table 20: CTE Results for 50 Percent RAP

| 50 percent RAP | | | | |
|----------------|--------------|-------------|--------------|-------------|
| | Sample 1 | Sample 2 | Sample 3 | |
| Deg. (°C) | Displ. (in.) | Displ. (in) | Displ. (in.) | |
| 10 | 0 | 0 | 0 | |
| 20 | 0 | 0 | 0 | |
| 30 | 0 | 0 | 0.001 | |
| 40 | 0.001 | 0.001 | 0.001 | |
| 50 | 0.001 | 0.003 | 0.002 | |
| 40 | 0.002 | 0.002 | 0.002 | |
| 30 | 0.001 | 0.002 | 0.002 | |
| 20 | 0.001 | 0.001 | 0.001 | |
| 10 | 0 | 0 | 0 | |
| | | | | Av. CTE |
| CTE A | 3.19095E-06 | 9.71443E-06 | 6.40121E-06 | 6.43553E-06 |
| CTE B | 6.38191E-06 | 9.71443E-06 | 6.40121E-06 | 7.49918E-06 |

Table 21: CTE Results for Control Mix

| Control 0 percent RAP | | | | |
|-----------------------|--------------|-------------|--------------|-------------|
| | Sample 1 | Sample 2 | Sample 3 | |
| Deg. (°C) | Displ. (in.) | Displ. (in) | Displ. (in.) | |
| 10 | 0 | 0 | 0.001 | |
| 20 | 0 | 0 | 0.001 | |
| 30 | 0.001 | 0 | 0.001 | |
| 40 | 0.001 | 0.001 | 0.002 | |
| 50 | 0.001 | 0.002 | 0.003 | |
| 40 | 0.001 | 0.002 | 0.003 | |
| 30 | 0.001 | 0.002 | 0.002 | |
| 20 | 0 | 0.002 | 0.002 | |
| 10 | 0 | 0.001 | 0.001 | |
| | | | | Av. CTE |
| CTE A | 3.18296E-06 | 6.41738E-06 | 6.4109E-06 | 5.33708E-06 |
| CTE B | 3.18296E-06 | 3.20869E-06 | 6.4109E-06 | 4.26752E-06 |

The results show an increase in CTE with the addition of RAP. To better compare the results, Tables 15 through 21 are summarized and shown as a bar chart in Figure 38.

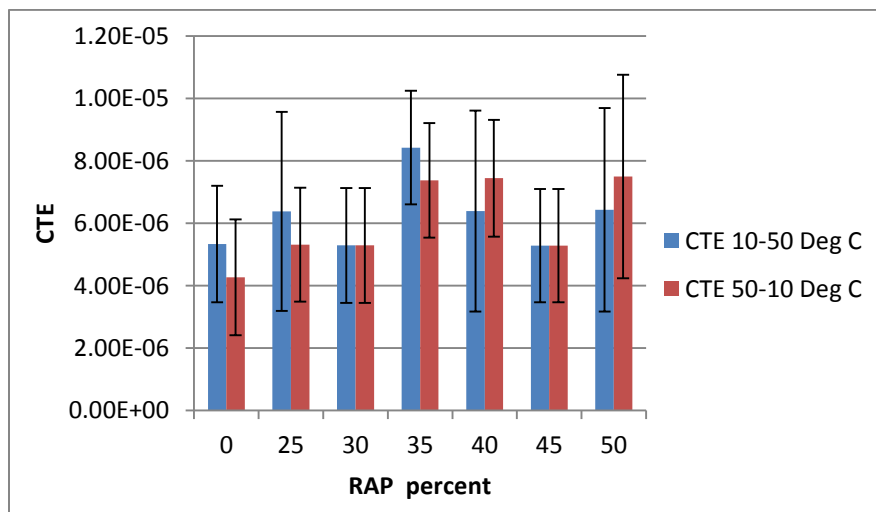

Figure 38: Summary of CTE results

The range of CTE is $4.3 \times 10^{-6} / ^\circ\text{C}$ to $8.4 \times 10^{-6} / ^\circ\text{C}$ indicate a slight increase of the CTE as RAP is introduced into Portland Cement Concrete (PCC). There is no increase in CTE from the control, 30 and 45 percent

RAP. Once RAP is introduced into PCC the CTE does not significantly increase. With a slight increase of CTE the RAP will expand more as the temperature will change. The wide range of CTE results can be possible if the core temperature of the specimens being tested do not reach the required temperature. The results can be due to the nature of the RAP aggregate. The asphalt binder that coats the aggregate expands more than normal aggregate that is used in the control mix.

The addition of RAP into PCC causes the CTE to increase. However, the CTE did not increase from the control to the 30 percent and 45 percent RAP. RAP aggregate expands more than normal aggregate. The larger jump in CTE is with the 35 percent RAP which is almost double that of the control. With a higher CTE, the concrete will experience cracking and reduce durability. The results of the CTE test give a range of CTE for concrete of $7.4\text{-}13 \times 10^{-6}/^{\circ}\text{C}$. The results of the CTE for this study yield a range of $5.9\text{-}8.4 \times 10^{-6}/^{\circ}\text{C}$ for RAP concrete.

Modulus of Elasticity

Modulus of elasticity (MOE) is calculated using ACI equations for design purposes. Since MOE is a function of the compressive strength of the concrete, ACI uses different equations to calculate MOE depending on the compressive strength of the concrete. The complete methodology is discussed in Chapter 3 of this report.

Table 22 compares the results of the MOE using the E-meter compared to the equation shown in Figure 20.

Table 22: MOE Results vs. ACI Equation (<6000 psi Compressive Strength)

| RAP | E (E-meter) psi | Std. Dev (psi) | E (eq 6000 psi) psi | Std. Dev (psi) | % difference |
|-----|-----------------|----------------|---------------------|----------------|--------------|
| 0 | 6691074 | 65401 | 6252165 | 47671 | 6.56% |
| 25 | 5675810 | 180182 | 5002149 | 359576 | 11.87% |
| 30 | 5409908 | 199394 | 4466465 | 388771 | 17.44% |
| 35 | 5540442 | 237437 | 4542017 | 6043 | 18.02% |
| 40 | 5308381 | 394812 | 4229992 | 240987 | 20.31% |
| 45 | 5211689 | 323123 | 4168567 | 77384 | 20.02% |
| 50 | 4945787 | 100485 | 3988933 | 68028 | 19.35% |

Table 23 compares the results of the MOE using the E-meter compared to the equation shown in Figure 21.

Table 23: MOE Results vs. ACI Equation (6000-12000 psi Compressive Strength)

| RAP | E (E-meter) psi | Std. Dev (psi) | E (eq over 6000 psi) psi | Std. Dev (psi) | % difference |
|-----|-----------------|----------------|--------------------------|----------------|--------------|
| 0 | 6691074 | 65401 | 6649767 | 50703 | 0.62% |
| 25 | 5675810 | 180182 | 5320257 | 382442 | 6.26% |
| 30 | 5409908 | 199394 | 4750506 | 413495 | 12.19% |
| 35 | 5540442 | 237437 | 4830863 | 6427 | 12.81% |
| 40 | 5308381 | 394812 | 4498995 | 256312 | 15.25% |
| 45 | 5211689 | 323123 | 4433664 | 82305 | 14.93% |
| 50 | 4945787 | 100485 | 4242606 | 72354 | 14.22% |

These results show a discrepancy between the ACI equation and the reading from the E-meter. The control experiences only a 0.62 percent change in MOE from the ACI equation. The sample with 25 percent RAP have a 6.26 percent decrease in RAP the biggest change is the samples with 40 percent RAP, which has a 15.25 percent decrease. The equation that is the best fit is the equation for over 6000 psi compressive strength. This can be due to the fact that a high strength concrete is used but the nature of the RAP aggregate decreases the compressive strength. Figure 39 shows the results of all three MOE readings. Note that different values are presented for those >6000 psi and between 6000-12000 psi as there are separate ACI equations for these ranges as discussed in Chapter 3.

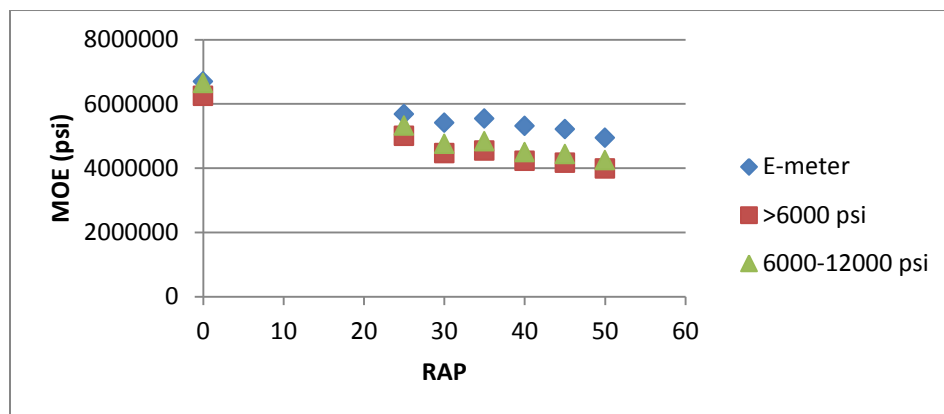

Figure 39: Results of All Three MOE Readings

The results show a decrease in MOE from the E-meter. The MOE has a steady decline in MOE as the RAP is increased in the concrete. This is expected due to the fact that MOE is a function of compressive strength, and as RAP increases the compressive strength decreases.

The results show a decrease in MOE as the RAP increases. There is a small discrepancy from the E-meter to the ACI equation, with the biggest difference with the 40 percent RAP which has a 15 percent decrease in MOE. MOE is a function of the compressive strength of the concrete. With the addition of RAP to the concrete mix the compressive strength is shown to decrease, thus yielding a lower MOE. The E-meter provides a MOE reading that is greater than what Figures 20 and 21 yield, giving a more conservative value of MOE when using design equations. Using Figure 21 yields the more accurate results (Figure 21 is for concrete with a compressive strength between 6000-12000 psi) due to the fact that the compressive strength of the high-strength concrete mix with 0 percent RAP with a 28 day compressive strength around 10000 psi. Using the Equation provided for 6000-12000 psi gives a better estimate of the MOE.

Chapter 6

Summary of Results and Implications

Introduction

This report presents an experimental work on the long-term durability and mechanical behavior of concrete with recycled asphalt pavement (RAP) as a percentage of virgin coarse aggregate replacement. The RAP percent replacement ranges from 25-50 percent for each test. The long term durability tests are:

- Freeze-thaw durability
- Chloride ion penetration

The following tests are conducted to test the mechanical behavior of RAP concrete:

- Bond strength
- Ductility
- Strain Rate
- Coefficient of thermal expansion (CTE)
- Modulus of elasticity (MOE)

This chapter summarizes the test results for each of the experiments and discusses the implications of the results.

Freeze-Thaw Durability

Freeze-thaw durability tests the durability of RAP concrete when subjected to rapid freezing and thawing. The durability is expressed by a durability factor (DF), the DF is calculated by taking the transverse frequency of each sample after no more than 36 freeze-thaw cycles. If the samples maintain at least 60 percent of its initial transverse frequency then it is considered to pass the freeze-thaw test. During the test, after each 36 cycle increment, the dynamic modulus of elasticity is found. If the sample passes the 300 cycles without dropping to 60 percent of initial transverse frequency, the DF is the same as the dynamic frequency at 300 cycles, and is said to pass with accordance with ASTM C666 (ASTM, 2008). The higher the DF the more durable the sample is. After the 300 cycles are concluded, a compressive strength test is conducted to compare the strength of the RAP concrete after freeze-thaw to that at 28 days of curing.

Summary of Freeze-Thaw Durability Results

There are 35 samples that are tested for freeze-thaw durability, five samples for each RAP percent with the RAP percent ranging from 25-50 percent in 5% increments. The results show that the control sample (0 percent RAP) has the lowest DF after 300 freeze-thaw cycles. The control samples start to drop in the dynamic modulus at the faster rate than any of the other samples. The samples that performed the best are the RAP concrete with 35 percent and 40 percent replacement. The DF of the samples with 35 percent and 40 percent RAP are 95 and 94, respectively. The 25 percent and 30 percent RAP have a DF of 84 and 86, respectively. The RAP concrete with 45 percent and 50 percent has a DF of 73 and 66, respectively, while the control sample has the lowest DF of 55. The results show that as the RAP increases so does the durability. However, if too much RAP is used the DF starts to decrease.

The compressive strength of the RAP concrete is tested after 300 freeze-thaw cycles. The results of this test show that the reduction in compressive strength of the RAP concrete is greatest for the samples with 45 percent and 50 percent RAP, with a 26 and 27 percent decrease from their 28 days strength, respectively. The sample with the lowest reduction in strength is the samples with 40 percent RAP, which saw a 16 percent reduction in 28 day strength. The control samples saw an average of 21 percent reduction in strength. There is a correlation between DF and compressive strength; the lower the DF the lower the loss of compressive strength. This holds true for all sample except the control, 45 and 50 percent RAP.

Implication of Results

The results show that using RAP in concrete gives better durability than a high strength concrete mix with normal aggregate. However, with too much RAP the durability decreases. The compressive strength of the concrete is not affected by the freeze-thaw when compared to the control samples. As expected a reduction in strength occurs when concrete is subjected to freeze-thaw conditions. However, the reduction in strength is less for the concrete with RAP up to 40 percent than that of the concrete with no RAP. The results also indicate that it is viable to use RAP concrete as a coarse aggregate replacement in freeze-thaw conditions without losing strength as long as the RAP does not exceed 40 percent replacement.

Chloride Ion Penetration

Chloride ion penetration tests the likelihood of corrosion and the corrosion rate of concrete due to chloride ions. This test is conducted with a 4-pin Werner probe array, and measures the current through the concrete. The resultant potential difference is measured between the inner pins. The current used and resultant potential along with the affected sample area are used to calculate the resistivity of the concrete. This test is important if RAP concrete is to be used as a structural concrete, chloride ion penetration affects the steel rebar in the concrete.

Summary of Chloride Ion Penetration Results

The chloride penetration results show a slight decrease in resistivity but all samples still fall in the low corrosion rate and are within the range of moderate rate of corrosion. There is no significant difference between any of the RAP concrete and the control.

Implications of Results

The results show no variation of corrosion rate and risk of corrosion of chloride ions with the addition of RAP concrete. The conclusion of this test is that RAP of up to 50 percent can be used in structural applications without increasing the risk of corrosion or the corrosion rate compared to a normal high strength concrete mix.

Bond Strength

Bond strength is the ability of concrete to adhere to steel rebar without slippage. This is important in structural application to ensure that the load that the concrete is carrying can transfer to the steel rebar.

Push Through Bond Strength Testing

To test the push bond strength, a push through test is carried out. A #3 rebar is cast into the samples with the bar extruding out of the sample. A compression machine is used to apply an axial force to the rebar, and the applied force that is required to dislodge the rebar is measured. The bond strength is directly related to the tensile strength, so a different control mix is used in order to obtain a better comparison of RAP concrete to a 4000 psi mix.

Summary of Push Through Bond Strength Results

There is a reduction of bond strength when RAP is introduced. However, the control mix that is used has an average 28 day strength of 6673 psi which is significantly higher than the 28 day strength of the RAP mixes, which are 5291 psi, 4867 psi and 4511 psi for 30 percent, 40 percent and 50 percent RAP respectively. There is an average of 40 percent decrease of bond strength when RAP is added. When RAP is added, there is no reduction in strength between the different amounts of RAP in the concrete, with only a 2 percent difference between the highest and lowest bond strength.

Pull Out Bond Strength Testing

To test the pull out bond strength of the RAP mixes, number four reinforcing steel are cast eight inches into 12 in x 6 in cylinders. The steel is then pulled in tension, with the top of the cylinder restrained, until failure of the specimen is achieved. The maximum tensile load is recorded for each specimen.

Three specimens of 30, 40, and 50 percent RAP each are tested as well as three control specimens with an equivalent compressive strength. The results of the RAP specimens are compared to the control.

Summary of Pull Out Bond Strength Results

The average tensile load for all RAP specimens was higher than the control mix. Four of the nine RAP specimens achieved failure due to yielding of the steel rather than de-bonding of the steel from the concrete or extreme cracking of the concrete.

Implication of Results

The push through results show a reduction in bond strength when RAP is added to the concrete, but the pull out results show an increase in the bond strength when compared to the control. Of the two tests the pull out is deemed to be more reliable as the push through limits the failure modes to a single type. Because the pull out tests demonstrate that the RAP mixes perform as well or better than a control mix of equivalent compressive strength, concerns over the applicability of RAP mixes due to bond strength are greatly decreased.

Ductility

Ductility is a measure of a materials ability to deform or deflect without rupture. It is beneficial for RAP concrete that is being used in structural application to have the same or more ductility as normal Portland cement concrete. To measure the ductility, a ductility factor (DF) is used. The ductility factor is a ratio of the deflection at max loading to the deflection at yield. The ductility factors are compared to the control to see if RAP concrete has a greater ductility.

Ductility Results

The results of the ductility test show that with the addition of RAP as a coarse aggregate replacement, the ductility increases. The specimen with the highest ductility is the 50 percent RAP, with a DF of 2.5, while the control sample has a ductility index of 1.6. The ductility index holds at 1.6 for the control, and 25 percent RAP but drops to 1.5 for the 30 percent RAP mix. As the RAP increases above 30 percent replacement, the ductility index also increases. The samples with 35 percent, 40 percent, 45 percent and 50 percent have ductility indexes of 2.0, 2.1, 2.2 and 2.5 respectively. These results are expected due to the nature of the RAP. RAP has an asphalt binder coating that makes it more flexible than normal coarse aggregate. With a more flexible aggregate, the concrete can be expected to withstand more deflection before rupture than a normal concrete mix. With the addition of RAP in concrete as a replacement for normal coarse aggregate, the concrete as a whole becomes more ductile.

Implications of Results

The results show an increase in ductility as RAP is increased. The ductility of RAP concrete increases as the percentages of RAP increases. Adding RAP to the concrete as a coarse aggregate replacement is beneficial, as it increases the ductility therefore making it a more desirable concrete. RAP from 35 percent to 50 percent show the most potential to use in the high strength concrete.

Strain Rate of Loading

Strain rate is used in ACI-318 design code equations, and is set at 0.003 in/in for a tension controlled design. If the design is tension controlled, the concrete will act ductile giving adequate notice of failure in the mode of deflections and cracking prior to failure.

Strain Rate of Loading Results

The results of the strain rate of loading test show that the samples that were able to complete the test met the ACI-318 code for strain rate of 0.003 in/in. However, 47 out of the 63 samples that are tested did not give data that is reliable to use. The cracking of the concrete interrupted the reading of the strain gages, giving data that is inconclusive. The 17 samples that gave reliable data shows that RAP concrete in any percent that is tested (25 percent, 30 percent, 35 percent, 40 percent, 45 percent and 50 percent) meets the ACI-318 code requirement of 0.003 in./in. of strain at crushing.

Implication of Results

The results show that using RAP concrete meets the ACI-318 code for strain rate of 0.003 in./in. making it a desirable replacement for normal Portland concrete mixes. The samples that were able to complete the test gave a good indication that RAP does not affect the required strain rate.

Coefficient of Thermal Expansion

Coefficient of thermal expansion (CTE) is a measure of how much a material changes in length due to temperature change. CTE is important in structural applications because if a material expands or contracts too much it creates stresses on the concrete, these stresses can lead to cracking and eventually failure. This test is carried out on three samples of each RAP percent, the RAP percentages that are tested are zero (control), 25, 30, 35, 40, 45, and 50. A linear strain conversion transducers (LSCT) is used to measure the change in length, a freeze-thaw chamber is used to control the temperature change. The samples are brought to a temperature of 10°C and then raised to 50°C at 10°C increments, with length measurements taking at every 10°C increments. The results are put into an equation and the CTE is then calculated.

Summary of Results of Coefficient of Thermal Expansion

The results of the CTE test show a slight increase of CTE as RAP is introduced as a coarse aggregate replacement. The control samples have a CTE of $5.3 \times 10^{-6} / ^\circ\text{C}$ from 10-50°C and $4.3 \times 10^{-6} / ^\circ\text{C}$ from 50-10°C. The samples with the largest CTE are the samples with 35 percent RAP, with a CTE of $8.4 \times 10^{-6} / ^\circ\text{C}$ and $7.4 \times 10^{-6} / ^\circ\text{C}$ from 10-50°C and 50-10°C, respectively. There is no change in the CTE between the control samples and the samples with 30 and 45 percent RAP. The samples with 40 and 50 percent RAP have the same CTE of $6.4 \times 10^{-6} / ^\circ\text{C}$ and $7.4 \times 10^{-6} / ^\circ\text{C}$ from 10-50°C and 50-10°C, respectively. All of the samples fall within the range of common concrete CTE's.

Implication of Results

The results show a slight increase in CTE as the RAP is increased. With a higher CTE the concrete can expand more and that can be critical in structural applications. For concrete with steel reinforcements a higher CTE will create stresses around the steel rebar. Having the RAP concretes CTE in the range of CTE for concrete made with virgin aggregates makes RAP a viable alternative to virgin coarse aggregate.

Modulus of Elasticity

In design modulus of elasticity (MOE) is calculated using ACI equations which are a function of compressive strength. ACI uses different equations based on different compressive strengths. This test uses an Emodometer (E-Meter) to calculate the MOE, then the results are compared to the ACI equations. This test is carried out on three samples from each RAP percentage. The RAP percentages that are used are 25, 30, 35, 40, 45 and 50 percent.

Summary of Modulus of Elasticity Results

The results show a decrease in MOE when RAP is added, this is expected due to the loss in compressive strength in the concrete when RAP is added. The results also show that the E-meter recorded a higher MOE than the ACI equations. The biggest discrepancy is the samples with 40 percent RAP with a 15 percent difference from E-meter and ACI equations, whereas the control has a percent difference of .62 percent.

Implication of Results

The results show that the ACI equations are used for concrete with normal aggregate. With a maximum of 15 percent difference between the ACI equation and the E-meter, the use of ACI equation to determine MOE is acceptable for concrete with RAP.

Complete Summary of Results

The results of each test are assigned qualitative score of either a high pass (HP), a pass (P), a fail (F), or a low fail (LF). Each qualitative score is then weighted as shown in Table 24.

Table 24: Weighted Value for Each Score

| | |
|-----|-----|
| HP= | 1 |
| P= | 0.7 |
| F= | 0.5 |
| LF= | 0.3 |

In order to evaluate the overall performance of RAP concrete, the mechanical properties and the long term durability results are tabulated in Table 25 which shows the results of the test and the total value for each RAP percent tested. It should be noted that the strain rate test results are excluded because of their inconclusive results. Additionally, the bond strength test is excluded from this table because the test is not performed on all RAP percent and different test is recommended because of lab restrictions.

Table 25: Weighted Results for Each Test

| Test | RAP percent | | | | | |
|----------------------------------|-------------|------------|------------|------------|------------|------------|
| | 25 percent | 30 percent | 35 percent | 40 percent | 45 percent | 50 percent |
| Freeze-thaw | P | HP | HP | P | P | P |
| F-T strength | P | P | HP | HP | P | P |
| Chloride ion penetration | P | P | P | P | P | P |
| Bond Strength | P | P | P | P | P | P |
| Ductility | P | F | HP | HP | HP | HP |
| Coefficient of thermal expansion | P | P | F | F | P | F |
| Modulus of elasticity | P | P | P | P | P | P |
| Total value | 5.2 | 5.3 | 5.7 | 5.6 | 5.5 | 5.3 |

From Table 25 it is shown that the RAP percent that performed the best under all test is the concrete with 35 percent with a score of 5.7 making it the optimal concrete mix with RAP as a coarse aggregate replacement. This holds true even when the CTE results are taken into consideration because the CTE value for the 35% mix was within the range of common concrete CTEs. Using a concrete with 35 percent RAP coarse aggregate replacement will achieve a green construction material for use in structural applications that performs as well or better than traditional concrete mixes.

References

1. Hassan, K.E., Brooks, J.J., Erdman, M. "The Use of Reclaimed Asphalt Pavement (RAP) Aggregates in Concrete." Waste Management Series Vol. 1 (2000) 121-28.
2. Huang, B., Shu, X., Li, G. "Laboratory Investigation of Portland Cement Concrete Containing Recycled Asphalt Pavements." Cement and Concrete Research 35 (2005) 2008-013.
3. Oakafor, F. "Performance of Recycled Asphalt Pavement as Coarse Aggregate in Concrete" Leonardo Electronic Journal of Practices and Technologies Issue 17 (2010) 47-58.
4. Limbachiya, M. C., T. Leelawat, and R. K. Dhir. "Use of Recycled Concrete Aggregate in High-strength Concrete." *Materials and Structures* 33.9 (2000): 574-80. Web.
5. Capson, T., Sorensen A. "Recycled Asphalt Pavement as Coarse Aggregate Replacement in High Strength Concrete Mixes." AEI (2013) 652-661.
6. Capson, T. (2014), "Recycled Asphalt Pavement as Coarse Aggregate Replacement in High Strength Portland Cement Concrete Mixes". M.S. Thesis, Idaho State University.
7. ASTM C192, 2007, "Standard Practice for Making and Curing Concrete Test Specimens in the Laboratory," ASTM International, West Conshohocken, PA, 2007.
8. ASTM C511, 2013, "Standard Specification for Mixing Rooms, Moist Cabinets, Moist Rooms, and Water Storage Tanks Used in the Testing of Hydraulic Cements and Concretes," ASTM International, West Conshohocken, PA, 2013.
9. ASTM C1018, 1997, "Standard Test Method for Flexural Toughness and First-Crack Strength of Fiber-Reinforced Concrete (Using Beam With Third-Point Loading) (Withdrawn 2006)", ASTM International, West Conshohocken, PA, 1997.
10. ASTM C900, 2006, "Standard Test Method for Pullout Strength of Hardened Concrete," ASTM International, West Conshohocken, PA, 2006.
11. ASTM C666, 2008, "Standard Test Method for Resistance of Concrete to Rapid Freezing and Thawing," ASTM International, West Conshohocken, PA, 2008.
12. AASHTO 2014. Standard test method for surface resistivity indication of concrete's ability to resist chloride ion penetration. AASHTO Designation: TP 95-11, TP 95-1 – TP 95-9.
13. Mathias, V., T. Sedran, F. de Larrard. "Modeling of Mechanical Properties of Cement Concrete Incorporating Reclaimed Asphalt Pavement." Road Materials and Pavement Design, Volume 10, Issue 1, (2009) pp. 63-82.
14. Brand, A., Roesler, J., Al-Qadi, I., Shangguan, P. (2012) "Fractionated Reclaimed Asphalt Pavement (FRAP) as a Coarse Aggregate Replacement in a Ternary Blended Concrete Pavement" Illinois Center of Transportation Research Report.
15. ASTM C39, 2012, "Standard Test Method for Compressive Strength of Cylindrical Concrete Specimens," ASTM International, West Conshohocken, PA, 2012.

16. Huang, B., X. Shu, and E. G. Burdette. "Mechanical Properties of Concrete Containing Recycled Asphalt Pavements." *Magazine of Concrete Research*, Volume 58, Issue 5, (2006) pp. 313-320.
17. Hossiney, N., M. Tia, and M. J. Bergin. "Concrete Containing RAP for Use in Concrete Pavement." *International Conference on Sustainable Concrete Pavements*, Sacramento, California, (2010) 22 p.
18. Al-Oraimi, Salim, Hossam F. Hassan, and Abdulwahid Hago. "Recycling of Reclaimed Asphalt Pavement in Portland Cement Concrete." *The Journal of Engineering Research* 6.1 (2009): 37-45. Print.
19. Bilodeau, K., C. Sauzéat, H. Di Benedetto, F. Olard, and D. Bonneau. (2011). "Laboratory and In Situ Investigations of Steel Fiber Reinforced Compacted Concrete Containing Reclaimed Asphalt Pavement." *90th Annual Meeting of the Transportation Research Board*, Washington DC, 12 p.
20. Delwar, M., Fahmy, M., Taha, R. "Use of Reclaimed Asphalt Pavement as an Aggregate in Portland Cement Concrete." *ACI Materials Journal* 94.3 (1997): 251-56.
21. ASTM C469/C469M, 2014, "Standard Test Method for Static Modulus of Elasticity and Poisson's Ratio of Concrete in Compression", ASTM International, West Conshohocken, PA, 2014.
22. ASTM C143/C143M, 2015, "Standard Test Method for Slump of Hydraulic-Cement Concrete", ASTM International, West Conshohocken, PA, 2015.
23. ASTM C873/C873M, 2015, "Standard Test Method for Compressive Strength of Concrete Cylinders Cast in Place in Cylindrical Molds", ASTM International, West Conshohocken, PA, 2015.
24. ASTM C78, 2010, "Standard Test Method for Flexural Strength of Concrete (Using Simple Bema with third-point loading)", ASTM International, West Conshohocken, PA, 2010.
25. Li, X. "Recycling and Reuse of Waste Concrete in China Part I. Material Behavior of Recycled Aggregate Concrete." *Resources, Conservation and Recycling* 53 (2008) 36-44.
26. Kenai, S., Debieb, F., Azzouz, L. "Mechanical Properties and Durability of Concrete Made With Coarse and Fine Recycled Aggregates." *Sustainable concrete construction* (2002) 383-92.
27. ASTM C136, 2006, "Standard Test Method for Sieve Analysis of Fine and Coarse Aggregates," ASTM International, West Conshohocken, PA, 2006.
28. ASTM C33, 2011, "Standard Specification for Concrete Aggregates," ASTM International, West Conshohocken, PA, 2011.
29. ASTM C125, 2015, "Standard Terminology Relating to Concrete and Concrete Aggregates", ASTM International, West Conshohocken, PA, 2015.
30. ASTM C617, 2011, "Standard Practice for Capping Cylindrical Specimens," ASTM International, West Conshohocken, PA, 2011.

Appendix A

Freeze-Thaw Data

Appendix A shows the raw data of the dynamic modulus testing during the freeze-thaw (F-T) cycles. The Data is shown in Figure A1-A35.

Freeze-Thaw Durability

Table A1 F-T Data for Sample C-8

| C-8 | | | | | | | |
|---------|----------|-------------|---------------|----------------|-----------------|---------|-------------------|
| control | | | | | | | |
| Cycles | Mass (g) | Length (cm) | Diameter (cm) | Frequency (Hz) | dynamic modulus | | durability factor |
| 0 | 3941 | 19.79 | 9.7 | 6250 | 100 | | |
| 36 | 3980 | - | - | 6406 | 105 | | |
| 72 | 3982 | - | - | 6484 | 108 | good | |
| 108 | 3986 | - | - | 6445 | 106 | good | |
| 144 | 3993 | - | - | 6289 | 101 | good | |
| 180 | 3993 | - | - | 5280 | 71 | good | |
| 216 | 3995 | - | - | 5117 | 67 | good | |
| 252 | 3994 | - | - | 4805 | 59 | no good | |
| 288 | 3997 | - | - | 4297 | 47 | no good | 0.68752 |
| 300 | 3997 | | | 4297 | 47 | no good | 47.26837504 |

Table A2: F-T Data for Sample C-3

| C-3 | | | | | | | |
|---------|----------|-------------|---------------|----------------|-----------------|------|-------------------|
| control | | | | | | | |
| Cycles | Mass (g) | Length (cm) | Diameter (cm) | Frequency (Hz) | dynamic modulus | | durability factor |
| 0 | 3946 | 19.95 | 9.68 | 6367 | 100 | | |
| 36 | 3985 | - | - | 6523 | 105 | good | |
| 72 | 3986 | - | - | 6602 | 108 | good | |
| 108 | 3990 | - | - | 6484 | 104 | good | |
| 144 | 3998 | - | - | 5625 | 78 | good | |
| 180 | 4001 | - | - | 5703 | 80 | good | |
| 216 | 4002 | - | - | 5352 | 71 | good | |
| 252 | 4002 | - | - | 5430 | 73 | good | |
| 288 | 4004 | - | - | 5000 | 62 | good | 0.785299199 |
| 300 | 4004 | | | 5000 | 62 | good | 61.66948319 |

Table A3: F-T Data for Sample C-15

| C-15 | | | | | | | |
|-------------|----------|-------------|---------------|----------------|---------|---------|-------------|
| control | | | | | dynamic | | durability |
| Cycles | Mass (g) | Length (cm) | Diameter (cm) | Frequency (Hz) | modulus | | factor |
| 0 | 3890 | 19.81 | 9.83 | 6289 | 100 | | |
| 36 | 3925 | - | - | 6484 | 106 | good | |
| 72 | 3926 | - | - | 6484 | 106 | good | |
| 108 | 3932 | - | - | 6523 | 108 | good | |
| 144 | 3937 | - | - | 6523 | 108 | good | |
| 180 | 3942 | - | - | 6211 | 98 | good | |
| 216 | 3945 | - | - | 5703 | 82 | good | |
| 252 | 3947 | - | - | 5000 | 63 | good | |
| 288 | 3948 | - | - | 4609 | 54 | no good | 0.73286691 |
| 300 | 3947 | | | 4609 | 54 | no good | 53.70939085 |

Table A4: F-T Data for Sample C-14

| C-14 | | | | | | | |
|-------------|----------|-------------|---------------|----------------|---------|---------|-------------|
| control | | | | | dynamic | | durability |
| Cycles | Mass (g) | Length (cm) | Diameter (cm) | Frequency (Hz) | modulus | | factor |
| 0 | 3910 | 20.08 | 9.69 | 6367 | 100 | | |
| 36 | 3957 | - | - | 6563 | 106 | good | |
| 72 | 3958 | - | - | 6602 | 108 | good | |
| 108 | 3958 | - | - | 6641 | 109 | good | |
| 144 | 3962 | - | - | 6641 | 109 | good | |
| 180 | 3968 | - | - | 6563 | 106 | good | |
| 216 | 3973 | - | - | 6211 | 95 | good | |
| 252 | 3975 | - | - | 4570 | 52 | no good | |
| 288 | 3977 | - | - | 4648 | 53 | no good | 0.730014135 |
| 300 | 3997 | | | 4648 | 53 | no good | 53.29206379 |

Table A5: F-T Data for Sample C-7

| C-7 | | | | | | | |
|------------|----------|-------------|---------------|----------------|---------|---------|-------------|
| control | | | | | dynamic | | durability |
| Cycles | Mass (g) | Length (cm) | Diameter (cm) | Frequency (Hz) | modulus | | factor |
| 0 | 3926 | 20.05 | 9.6 | 6409 | 100 | | |
| 36 | 3963 | - | - | 6563 | 105 | good | |
| 72 | 3965 | - | - | 6602 | 106 | good | |
| 108 | 3970 | - | - | 6523 | 104 | good | |
| 144 | 3977 | - | - | 6289 | 96 | good | |
| 180 | 3979 | - | - | 5977 | 87 | good | |
| 216 | 3981 | - | - | 5391 | 71 | good | |
| 252 | 3982 | - | - | 5039 | 62 | good | |
| 288 | 3983 | - | - | 4883 | 58 | no good | 0.761897332 |
| 300 | 3983 | | | 4883 | 58 | no good | 58.04875443 |

Table A6: F-T Data for Sample 25-8

| 25-8 | | | | | | | |
|---------|----------|-------------|---------------|----------------|-----------------|------|-------------------|
| 25% RAP | | | | | | | |
| Cycles | Mass (g) | Length (cm) | Diameter (cm) | Frequency (Hz) | dynamic modulus | | durability factor |
| 0 | 3871 | 19.82 | 9.66 | 6055 | | | |
| 36 | 3905 | - | - | 6289 | 108 | good | |
| 72 | 3905 | - | - | 6406 | 112 | good | |
| 108 | 3908 | - | - | 6406 | 112 | good | |
| 144 | 3914 | - | - | 6328 | 109 | good | |
| 180 | 3916 | - | - | 6367 | 111 | good | |
| 216 | 3919 | - | - | 6367 | 111 | good | |
| 252 | 3921 | - | - | 6250 | 107 | good | |
| 288 | 3922 | - | - | 6094 | 101 | good | |
| 300 | 3922 | | | 6094 | 101 | good | 101.2923402 |

Table A7: F-T Data for Sample 25-13

| 25-13 | | | | | | | |
|---------|----------|-------------|---------------|----------------|-----------------|------|-------------------|
| 25% RAP | | | | | | | |
| Cycles | Mass (g) | Length (cm) | Diameter (cm) | Frequency (Hz) | dynamic modulus | | durability factor |
| 0 | 3929 | 19.98 | 9.65 | 6094 | | | |
| 36 | 3963 | - | - | 6289 | 107 | good | |
| 72 | 3964 | - | - | 6367 | 109 | good | |
| 108 | 3967 | - | - | 6328 | 108 | good | |
| 144 | 3974 | - | - | 6289 | 107 | good | |
| 180 | 3977 | - | - | 6172 | 103 | good | |
| 216 | 3979 | - | - | 6016 | 97 | good | |
| 252 | 3978 | - | - | 5508 | 82 | good | |
| 288 | 3980 | - | - | 5273 | 75 | good | |
| 300 | 3980 | | | 5273 | 75 | good | 74.87048439 |

Table A8: F-T Data for Sample 25-11

| 25-11 | | | | | | | |
|---------|----------|-------------|---------------|----------------|-----------------|------|-------------------|
| 25% RAP | | | | | | | |
| Cycles | Mass (g) | Length (cm) | Diameter (cm) | Frequency (Hz) | dynamic modulus | | durability factor |
| 0 | 3892 | 19.93 | 9.7 | 6055 | | | |
| 36 | 3934 | - | - | 6250 | 107 | good | |
| 72 | 3934 | - | - | 6250 | 107 | good | |
| 108 | 3932 | - | - | 6211 | 105 | good | |
| 144 | 3943 | - | - | 6172 | 104 | good | |
| 180 | 3947 | - | - | 6250 | 107 | good | |
| 216 | 3951 | - | - | 5781 | 91 | good | |
| 252 | 3954 | - | - | 5547 | 84 | good | |
| 288 | 3953 | - | - | 5195 | 74 | good | |
| 300 | 3953 | | | 5195 | 74 | good | 73.61101546 |

Table A9 F-T Data for Sample 25-6

| 25-6 | | | | | | | |
|----------------|-----------------|--------------------|----------------------|-----------------------|------------------------|------|--------------------------|
| 25% RAP | | | | | | | |
| Cycles | Mass (g) | Length (cm) | Diameter (cm) | Frequency (Hz) | dynamic modulus | | durability factor |
| 0 | 3904 | 19.98 | 9.66 | 6172 | | | |
| 36 | 3939 | - | - | 6172 | 100 | good | |
| 72 | 3941 | - | - | 6133 | 99 | good | |
| 108 | 3944 | - | - | 6172 | 100 | good | |
| 144 | 3948 | - | - | 6172 | 100 | good | |
| 180 | 3956 | - | - | 6172 | 100 | good | |
| 216 | 3953 | - | - | 6133 | 99 | good | |
| 252 | 3951 | - | - | 5820 | 89 | good | |
| 288 | 3953 | - | - | 5391 | 76 | good | |
| 300 | 3952 | | | 5391 | 76 | good | 76.29337528 |

Table A10: F-T Data for Sample 25-7

| 25-7 | | | | | | | |
|----------------|-----------------|--------------------|----------------------|-----------------------|------------------------|------|--------------------------|
| 25% RAP | | | | | | | |
| Cycles | Mass (g) | Length (cm) | Diameter (cm) | Frequency (Hz) | dynamic modulus | | durability factor |
| 0 | 3914 | 20.1 | 9.65 | 6094 | | | |
| 36 | 3952 | - | - | 6250 | 105 | good | |
| 72 | 3953 | - | - | 6250 | 105 | good | |
| 108 | 3853 | - | - | 6367 | 109 | good | |
| 144 | 3941 | - | - | 6211 | 104 | good | |
| 180 | 3941 | - | - | 6250 | 105 | good | |
| 216 | 3941 | - | - | 6172 | 103 | good | |
| 252 | 3940 | - | - | 5172 | 72 | good | |
| 288 | 3938 | - | - | 5977 | 96 | good | |
| 300 | 3936 | | | 5898 | 94 | good | 93.67088785 |

Table A11: F-T Data for Sample 30-14

| 30-14 | | | | | | | |
|----------------|-----------------|--------------------|----------------------|-----------------------|------------------------|------|--------------------------|
| 30% RAP | | | | | | | |
| Cycles | Mass (g) | Length (cm) | Diameter (cm) | Frequency (Hz) | dynamic modulus | | durability factor |
| 0 | 3889 | 20.05 | 9.7 | 5898 | | | |
| 36 | 3921 | - | - | 6094 | 107 | good | |
| 72 | 3922 | - | - | 6172 | 110 | good | |
| 108 | 3925 | - | - | 6172 | 110 | good | |
| 144 | 3930 | - | - | 6172 | 110 | good | |
| 180 | 3934 | - | - | 6055 | 105 | good | |
| 216 | 3936 | - | - | 5822 | 97 | good | |
| 252 | 3935 | - | - | 5703 | 93 | good | |
| 288 | 3938 | - | - | 5273 | 80 | good | |
| 300 | 3938 | | | 5273 | 80 | good | 79.92929939 |

Table A12: F-T Data for Sample 30-13

| 30-13 | | | | | | | |
|---------|----------|-------------|---------------|----------------|-----------------|------|-------------------|
| 30% RAP | | | | | | | |
| Cycles | Mass (g) | Length (cm) | Diameter (cm) | Frequency (Hz) | dynamic modulus | | durability factor |
| 0 | 3900 | 20 | 9.7 | 5898 | | | |
| 36 | 3936 | - | - | 6211 | 111 | good | |
| 72 | 3937 | - | - | 6211 | 111 | good | |
| 108 | 3938 | - | - | 6211 | 111 | good | |
| 144 | 3945 | - | - | 6211 | 111 | good | |
| 180 | 3948 | - | - | 6172 | 110 | good | |
| 216 | 3951 | - | - | 5898 | 100 | good | |
| 252 | 3952 | - | - | 5547 | 88 | good | |
| 288 | 3953 | - | - | 5391 | 84 | good | |
| 300 | 3954 | | | 5391 | 84 | good | 83.54666668 |

Table A13: F-T Data for Sample 30-9

| 30-9 | | | | | | | |
|---------|----------|-------------|---------------|----------------|-----------------|------|-------------------|
| 30% RAP | | | | | | | |
| Cycles | Mass (g) | Length (cm) | Diameter (cm) | Frequency (Hz) | dynamic modulus | | durability factor |
| 0 | 3885 | 19.95 | 9.65 | 5938 | | | |
| 36 | 3923 | - | - | 6211 | 109.4063859 | good | |
| 72 | 3924 | - | - | 6133 | 93.74205226 | good | |
| 108 | 3929 | - | - | 6133 | 93.74205226 | good | |
| 144 | 3933 | - | - | 6133 | 93.74205226 | good | |
| 180 | 3936 | - | - | 6133 | 93.74205226 | good | |
| 216 | 3933 | - | - | 6172 | 92.5611095 | good | |
| 252 | 3934 | - | - | 6172 | 92.5611095 | good | |
| 288 | 3938 | - | - | 6094 | 94.94574067 | good | |
| 300 | 3938 | | | 6094 | 94.94574067 | good | 94.94574067 |

Table A14: F-T Data for Sample 30-12

| 30-12 | | | | | | | |
|---------|----------|-------------|---------------|----------------|-----------------|------|-------------------|
| 30% RAP | | | | | | | |
| Cycles | Mass (g) | Length (cm) | Diameter (cm) | Frequency (Hz) | dynamic modulus | | durability factor |
| 0 | 3877 | 19.99 | 9.65 | 5820 | | | |
| 36 | 3911 | - | - | 6133 | 111 | good | |
| 72 | 3914 | - | - | 6250 | 115 | good | |
| 108 | 3916 | - | - | 6211 | 114 | good | |
| 144 | 3910 | - | - | 6250 | 115 | good | |
| 180 | 3926 | - | - | 6172 | 112 | good | |
| 216 | 3928 | - | - | 6055 | 108 | good | |
| 252 | 3928 | - | - | 5859 | 101 | good | |
| 288 | 3930 | - | - | 5625 | 93 | good | |
| 300 | 3930 | | | 5625 | 93 | good | 93.41122861 |

Table A15: F-T Data for Sample 30-11

| 30-11 | | | | | | | |
|----------------|-----------------|--------------------|----------------------|-----------------------|------------------------|------|--------------------------|
| 30% RAP | | | | | dynamic modulus | | durability factor |
| Cycles | Mass (g) | Length (cm) | Diameter (cm) | Frequency (Hz) | | | |
| 0 | 3914 | 20 | 9.73 | 6055 | | | |
| 36 | 3949 | - | - | 6133 | 103 | good | |
| 72 | 3950 | - | - | 6250 | 107 | good | |
| 108 | 3946 | - | - | 6211 | 105 | good | |
| 144 | 3959 | - | - | 6289 | 108 | good | |
| 180 | 3962 | - | - | 6094 | 101 | good | |
| 216 | 3966 | - | - | 5898 | 95 | good | |
| 252 | 3968 | - | - | 5469 | 82 | good | |
| 288 | 3968 | - | - | 5391 | 79 | good | |
| 300 | 3968 | | | 5391 | 79 | good | 79.27027571 |

Table A16: F-T Data for Sample 35-10

| 35-10 | | | | | | | |
|----------------|-----------------|--------------------|----------------------|-----------------------|------------------------|------|--------------------------|
| 35% RAP | | | | | dynamic modulus | | durability factor |
| Cycles | Mass (g) | Length (cm) | Diameter (cm) | Frequency (Hz) | | | |
| 0 | 3881 | 20.06 | 9.7 | 6094 | | | |
| 36 | 3894 | - | - | 6094 | 100 | good | |
| 72 | 3915 | - | - | 6172 | 103 | good | |
| 108 | 3916 | - | - | 6133 | 101 | good | |
| 144 | 3924 | - | - | 6094 | 100 | good | |
| 180 | 3926 | - | - | 6172 | 103 | good | |
| 216 | 3929 | - | - | 6133 | 101 | good | |
| 252 | 3930 | - | - | 6055 | 99 | good | |
| 288 | 3932 | - | - | 5938 | 95 | good | |
| 300 | 3932 | | | 5938 | 95 | good | 94.94574067 |

Table A17: F-T Data for Sample 35-14

| 35-14 | | | | | | | |
|----------------|-----------------|--------------------|----------------------|-----------------------|------------------------|------|--------------------------|
| 35% RAP | | | | | dynamic modulus | | durability factor |
| Cycles | Mass (g) | Length (cm) | Diameter (cm) | Frequency (Hz) | | | |
| 0 | 3890 | 21 | 9.63 | 5859 | | | |
| 36 | 3902 | - | - | 6133 | 110 | good | |
| 72 | 3929 | - | - | 6172 | 111 | good | |
| 108 | 3929 | - | - | 6133 | 110 | good | |
| 144 | 3936 | - | - | 6133 | 110 | good | |
| 180 | 3939 | - | - | 6172 | 111 | good | |
| 216 | 3942 | - | - | 6094 | 108 | good | |
| 252 | 3940 | - | - | 6055 | 107 | good | |
| 288 | 3945 | - | - | 5820 | 99 | good | |
| 300 | 3945 | | | 5820 | 99 | good | 98.6731456 |

Table A18: F-T Data for Sample 35-3

| 35-3 | | | | | | | |
|-------------|----------|-------------|---------------|----------------|-----------------|------|-------------------|
| 35% RAP | | | | | | | |
| Cycles | Mass (g) | Length (cm) | Diameter (cm) | Frequency (Hz) | dynamic modulus | | durability factor |
| 0 | 3910 | 20.15 | 9.61 | 5898 | | | |
| 36 | 3949 | - | - | 6016 | 104 | good | |
| 72 | 3951 | - | - | 6133 | 92 | good | |
| 108 | 3950 | - | - | 6016 | 96 | good | |
| 144 | 3957 | - | - | 6094 | 94 | good | |
| 180 | 3960 | - | - | 6133 | 92 | good | |
| 216 | 3962 | - | - | 6094 | 94 | good | |
| 252 | 3964 | - | - | 5977 | 97 | good | |
| 288 | 3965 | - | - | 6055 | 95 | good | |
| 300 | 3965 | | | 6055 | 95 | good | 94.88143436 |

Table A19: F-T Data for Sample 35-12

| 35-12 | | | | | | | |
|--------------|----------|-------------|---------------|----------------|-----------------|------|-------------------|
| 35% RAP | | | | | | | |
| Cycles | Mass (g) | Length (cm) | Diameter (cm) | Frequency (Hz) | dynamic modulus | | durability factor |
| 0 | 3901 | 20 | 9.7 | 6133 | | | |
| 36 | 3935 | - | - | 6250 | 104 | good | |
| 72 | 3936 | - | - | 6289 | 105 | good | |
| 108 | 3941 | - | - | 6289 | 105 | good | |
| 144 | 3945 | - | - | 6289 | 105 | good | |
| 180 | 3947 | - | - | 6289 | 105 | good | |
| 216 | 3950 | - | - | 6250 | 104 | good | |
| 252 | 3951 | - | - | 6094 | 99 | good | |
| 288 | 3953 | - | - | 5781 | 89 | good | |
| 300 | 3953 | | | 5781 | 89 | good | 88.85052726 |

Table A20: F-T Data for Sample 35-7or9

| 35-7or9 | | | | | | | |
|----------------|----------|-------------|---------------|----------------|-----------------|------|-------------------|
| 35% RAP | | | | | | | |
| Cycles | Mass (g) | Length (cm) | Diameter (cm) | Frequency (Hz) | dynamic modulus | | durability factor |
| 0 | 3879 | 19.91 | 9.63 | 6055 | | | |
| 36 | 3913 | - | - | 6055 | 100 | good | |
| 72 | 3914 | - | - | 6055 | 100 | good | |
| 108 | 3919 | - | - | 6055 | 100 | good | |
| 144 | 3921 | - | - | 6094 | 101 | good | |
| 180 | 3925 | - | - | 6094 | 101 | good | |
| 216 | 3926 | - | - | 6172 | 104 | good | |
| 252 | 3926 | - | - | 6211 | 105 | good | |
| 288 | 3927 | - | - | 6094 | 101 | good | |
| 300 | 3928 | | | 6055 | 100 | good | 100 |

Table A21: F-T Data for Sample 40-14

| 40-14 | | | | | | | |
|--------------|----------|-------------|---------------|----------------|-----------------|------|-------------------|
| 40% RAP | | | | | | | |
| Cycles | Mass (g) | Length (cm) | Diameter (cm) | Frequency (Hz) | dynamic modulus | | durability factor |
| 0 | 3857 | 19.83 | 9.69 | 6094 | | | |
| 36 | 3893 | - | - | 6094 | 100 | good | |
| 72 | 3893 | - | - | 6289 | 107 | good | |
| 108 | 3898 | - | - | 6289 | 107 | good | |
| 144 | 3902 | - | - | 6133 | 101 | good | |
| 180 | 3906 | - | - | 6289 | 107 | good | |
| 216 | 3908 | - | - | 6055 | 99 | good | |
| 252 | 3909 | - | - | 5859 | 92 | good | |
| 288 | 3911 | - | - | 6094 | 100 | good | |
| 300 | 3911 | | | 6094 | 100 | good | 100 |

Table A22: F-T Data for Sample 40-10

| 40-10 | | | | | | | |
|--------------|----------|-------------|---------------|----------------|-----------------|------|-------------------|
| 40% RAP | | | | | | | |
| Cycles | Mass (g) | Length (cm) | Diameter (cm) | Frequency (Hz) | dynamic modulus | | durability factor |
| 0 | 3865 | 20.05 | 9.694 | 5938 | | | |
| 36 | 3898 | - | - | 6055 | 104 | good | |
| 72 | 3899 | - | - | 6133 | 107 | good | |
| 108 | 3903 | - | - | 6094 | 105 | good | |
| 144 | 3905 | - | - | 6055 | 104 | good | |
| 180 | 3910 | - | - | 6055 | 104 | good | |
| 216 | 3913 | - | - | 6094 | 105 | good | |
| 252 | 3912 | - | - | 6016 | 103 | good | |
| 288 | 3917 | - | - | 5703 | 92 | good | |
| 300 | 3917 | | | 5703 | 92 | good | 92.24149999 |

Table A23: F-T Data for Sample 40-9

| 40-9 | | | | | | | |
|-------------|----------|-------------|---------------|----------------|-----------------|------|-------------------|
| 40% RAP | | | | | | | |
| Cycles | Mass (g) | Length (cm) | Diameter (cm) | Frequency (Hz) | dynamic modulus | | durability factor |
| 0 | 3816 | 19.86 | 9.69 | 5898 | | | |
| 36 | 3858 | - | - | 5898 | 100 | good | |
| 72 | 3859 | - | - | 5742 | 95 | good | |
| 108 | 3864 | - | - | 5703 | 93 | good | |
| 144 | 3869 | - | - | 5859 | 99 | good | |
| 180 | 3873 | - | - | 5625 | 91 | good | |
| 216 | 3872 | - | - | 5742 | 95 | good | |
| 252 | 3873 | - | - | 5742 | 95 | good | |
| 288 | 3874 | - | - | 5547 | 88 | good | |
| 300 | 3874 | | | 5547 | 88 | good | 88.45182445 |

Table A24: F-T Data for Sample 40-1

| 40-1 | | | | | | | |
|----------------|-----------------|--------------------|----------------------|-----------------------|------------------------|------|--------------------------|
| 40% RAP | | | | | | | |
| Cycles | Mass (g) | Length (cm) | Diameter (cm) | Frequency (Hz) | dynamic modulus | | durability factor |
| 0 | 3840 | 19.7 | 9.69 | 6211 | | | |
| 36 | 3883 | - | - | 6211 | 100 | good | |
| 72 | 3884 | - | - | 6211 | 100 | good | |
| 108 | 3889 | - | - | 6172 | 99 | good | |
| 144 | 3894 | - | - | 6250 | 101 | good | |
| 180 | 3897 | - | - | 6211 | 100 | good | |
| 216 | 3898 | - | - | 6172 | 99 | good | |
| 252 | 3899 | - | - | 6133 | 98 | good | |
| 288 | 3900 | - | - | 6055 | 95 | good | |
| 300 | 3901 | | | 6055 | 95 | good | 95.03973933 |

Table A25: F-T Data for Sample 40-7

| 40-7 | | | | | | | |
|----------------|-----------------|--------------------|----------------------|-----------------------|------------------------|------|--------------------------|
| 40% RAP | | | | | | | |
| Cycles | Mass (g) | Length (cm) | Diameter (cm) | Frequency (Hz) | dynamic modulus | | durability factor |
| 0 | 3870 | 19.95 | 9.68 | 6094 | | | |
| 36 | 3899 | - | - | 6094 | 100 | good | |
| 72 | 3899 | - | - | 6094 | 100 | good | |
| 108 | 3905 | - | - | 6094 | 100 | good | |
| 144 | 3909 | - | - | 6094 | 100 | good | |
| 180 | 3912 | - | - | 6055 | 99 | good | |
| 216 | 3914 | - | - | 6055 | 99 | good | |
| 252 | 3913 | - | - | 6094 | 100 | good | |
| 288 | 3917 | - | - | 5859 | 92 | good | |
| 300 | 3918 | | | 5859 | 92 | good | 92.4362027 |

Table A26: F-T Data for Sample 45-15

| 45-15 | | | | | | | |
|----------------|-----------------|--------------------|----------------------|-----------------------|------------------------|------|--------------------------|
| 45% RAP | | | | | | | |
| Cycles | Mass (g) | Length (cm) | Diameter (cm) | Frequency (Hz) | dynamic modulus | | durability factor |
| 0 | 3921 | 20.1 | 9.7 | 5898 | | | |
| 36 | 3960 | - | - | 6133 | 108 | good | |
| 72 | 3959 | - | - | 6133 | 108 | good | |
| 108 | 3967 | - | - | 6172 | 110 | good | |
| 144 | 3970 | - | - | 6211 | 111 | good | |
| 180 | 3974 | - | - | 6133 | 108 | good | |
| 216 | 3976 | - | - | 5938 | 101 | good | |
| 252 | 3976 | - | - | 5742 | 95 | good | |
| 288 | 3979 | - | - | 5391 | 84 | good | |
| 300 | 3979 | | | 5391 | 84 | good | 83.54666668 |

Table A27: F-T Data for Sample 45-2

| 45-2 | | | | | | | |
|-------------|----------|-------------|---------------|----------------|-----------------|------|-------------------|
| 45% RAP | | | | | | | |
| Cycles | Mass (g) | Length (cm) | Diameter (cm) | Frequency (Hz) | dynamic modulus | | durability factor |
| 0 | 3866 | 20.03 | 9.7 | 5703 | | | |
| 36 | 3902 | - | - | 5898 | 107 | good | |
| 72 | 3902 | - | - | 5938 | 108 | good | |
| 108 | 3908 | - | - | 5938 | 108 | good | |
| 144 | 3912 | - | - | 5977 | 110 | good | |
| 180 | 3914 | - | - | 5898 | 107 | good | |
| 216 | 3919 | - | - | 5508 | 93 | good | |
| 252 | 3919 | - | - | 4961 | 76 | good | |
| 288 | 3921 | - | - | 4961 | 76 | good | |
| 300 | 3921 | | | 4961 | 76 | good | 75.67138989 |

Table A28: F-T Data for Sample 45-7

| 45-7 | | | | | | | |
|-------------|----------|-------------|---------------|----------------|---------|------|-------------|
| 45% RAP | | | | | modulus | | factor |
| Cycles | Mass (g) | Length (cm) | Diameter (cm) | Frequency (Hz) | | | |
| 0 | 3830 | 19.9 | 9.68 | 5938 | | | |
| 36 | 3864 | - | - | 6055 | 104 | good | |
| 72 | 3864 | - | - | 6094 | 105 | good | |
| 108 | 3864 | - | - | 6094 | 105 | good | |
| 144 | 3874 | - | - | 6055 | 104 | good | |
| 180 | 3878 | - | - | 5977 | 101 | good | |
| 216 | 3882 | - | - | 5469 | 85 | good | |
| 252 | 3879 | - | - | 4961 | 70 | good | |
| 288 | 3886 | - | - | 4609 | 60 | good | |
| 300 | 3886 | | | 4609 | 60 | good | 60.24666757 |

Table A29: F-T Data for Sample 45-6

| 45-6 | | | | | | | |
|-------------|----------|-------------|---------------|----------------|-----------------|------|-------------------|
| 45% RAP | | | | | | | |
| Cycles | Mass (g) | Length (cm) | Diameter (cm) | Frequency (Hz) | dynamic modulus | | durability factor |
| 0 | 3887 | 20.47 | 9.7 | 5703 | | | |
| 36 | 3917 | - | - | 5898 | 107 | good | |
| 72 | 3918 | - | - | 5938 | 108 | good | |
| 108 | 3926 | - | - | 5977 | 110 | good | |
| 144 | 3930 | - | - | 5977 | 110 | good | |
| 180 | 3930 | - | - | 5820 | 104 | good | |
| 216 | 3933 | - | - | 5508 | 93 | good | |
| 252 | 3931 | - | - | 5273 | 85 | good | |
| 288 | 3934 | - | - | 5078 | 79 | good | |
| 300 | 3935 | | | 5078 | 79 | good | 79.28273982 |

Table A30: F-T Data for Sample 45-11

| 45-11 | | | | | | | |
|--------------|----------|-------------|---------------|----------------|-----------------|------|-------------------|
| 45% RAP | | | | | dynamic modulus | | durability factor |
| Cycles | Mass (g) | Length (cm) | Diameter (cm) | Frequency (Hz) | | | |
| 0 | 3885 | 20 | 9.68 | 5898 | | | |
| 36 | 3923 | - | - | 6055 | 105 | good | |
| 72 | 3925 | - | - | 6133 | 108 | good | |
| 108 | 3926 | - | - | 6016 | 104 | good | |
| 144 | 3934 | - | - | 6094 | 107 | good | |
| 180 | 3939 | - | - | 5898 | 100 | good | |
| 216 | 3941 | - | - | 5625 | 91 | good | |
| 252 | 3940 | - | - | 4922 | 70 | good | |
| 288 | 3944 | - | - | 4727 | 64 | good | |
| 300 | 3944 | | | 4727 | 64 | good | 64.23351204 |

Table A31: F-T Data for Sample 50-15

| 50-15 | | | | | | | |
|--------------|----------|-------------|---------------|----------------|-----------------|------|-------------------|
| 50% RAP | | | | | dynamic modulus | | durability factor |
| Cycles | Mass (g) | Length (cm) | Diameter (cm) | Frequency (Hz) | | | |
| 0 | 3812 | 19.84 | 9.66 | 6133 | | | |
| 36 | 3845 | - | - | 6133 | 100 | good | |
| 72 | 3846 | - | - | 6016 | 96 | good | |
| 108 | 3844 | - | - | 6055 | 97 | good | |
| 144 | 3856 | - | - | 6016 | 96 | good | |
| 180 | 3862 | - | - | 5977 | 95 | good | |
| 216 | 3866 | - | - | 5195 | 72 | good | |
| 252 | 3865 | - | - | 4844 | 62 | good | |
| 288 | 3869 | - | - | 4609 | 56 | good | |
| 300 | 3869 | | | 4609 | 56 | good | 56.4764626 |

Table A32: F-T Data for Sample 50-2

| 50-2 | | | | | | | |
|-------------|----------|-------------|---------------|----------------|-----------------|------|-------------------|
| 50% RAP | | | | | dynamic modulus | | durability factor |
| Cycles | Mass (g) | Length (cm) | Diameter (cm) | Frequency (Hz) | | | |
| 0 | 3846 | 19.9 | 9.7 | 6016 | | | |
| 36 | 3877 | - | - | 6016 | 100 | good | |
| 72 | 3878 | - | - | 6016 | 100 | good | |
| 108 | 3888 | - | - | 5977 | 99 | good | |
| 144 | 3892 | - | - | 5898 | 96 | good | |
| 180 | 3895 | - | - | 5703 | 90 | good | |
| 216 | 3897 | - | - | 5156 | 73 | good | |
| 252 | 3896 | - | - | 4922 | 67 | good | |
| 288 | 3898 | - | - | 4766 | 63 | good | |
| 300 | 3899 | | | 4766 | 63 | good | 62.76137083 |

Table A33: F-T Data for Sample 50-12

| 50-12 | | | | | | | |
|--------------|----------|-------------|---------------|----------------|-----------------|------|-------------------|
| 50% RAP | | | | | | | |
| Cycles | Mass (g) | Length (cm) | Diameter (cm) | Frequency (Hz) | dynamic modulus | | durability factor |
| 0 | 3829 | 19.61 | 9.68 | 6055 | | | |
| 36 | 3860 | - | - | 6055 | 100 | good | |
| 72 | 3861 | - | - | 6094 | 100 | good | |
| 108 | 3869 | - | - | 6094 | 101 | good | |
| 144 | 3872 | - | - | 6055 | 101 | good | |
| 180 | 3878 | - | - | 5898 | 100 | good | |
| 216 | 3881 | - | - | 5691 | 95 | good | |
| 252 | 3881 | - | - | 4844 | 88 | good | |
| 288 | 3884 | - | - | 4531 | 64 | good | |
| 300 | 3885 | | | 4609 | 56 | good | 55.99636418 |

Table A34: F-T Data for Sample 50-4

| 50-4 | | | | | | | |
|-------------|----------|-------------|---------------|----------------|-----------------|------|-------------------|
| 50% RAP | | | | | | | |
| Cycles | Mass (g) | Length (cm) | Diameter (cm) | Frequency (Hz) | dynamic modulus | | durability factor |
| 0 | 3827 | 19.92 | 9.68 | 5703 | | | |
| 36 | 3858 | - | - | 5977 | 110 | good | |
| 72 | 3859 | - | - | 5898 | 107 | good | |
| 108 | 3869 | - | - | 5898 | 107 | good | |
| 144 | 3872 | - | - | 5977 | 110 | good | |
| 180 | 3876 | - | - | 5938 | 108 | good | |
| 216 | 3878 | - | - | 5586 | 96 | good | |
| 252 | 3878 | - | - | 5156 | 82 | good | |
| 288 | 3880 | - | - | 4922 | 74 | good | |
| 300 | 3880 | | | 4883 | 73 | good | 73.31058843 |

Table A35: F-T Data for Sample 50-3

| 50-3 | | | | | | | |
|-------------|----------|-------------|---------------|----------------|-----------------|------|-------------------|
| 50% RAP | | | | | | | |
| Cycles | Mass (g) | Length (cm) | Diameter (cm) | Frequency (Hz) | dynamic modulus | | durability factor |
| 0 | 3845 | 20.14 | 9.69 | 5703 | | | |
| 36 | 3877 | - | - | 5820 | 104 | good | |
| 72 | 3878 | - | - | 5859 | 106 | good | |
| 108 | 3887 | - | - | 5859 | 106 | good | |
| 144 | 3891 | - | - | 5898 | 107 | good | |
| 180 | 3891 | - | - | 5859 | 106 | good | |
| 216 | 3898 | - | - | 5625 | 97 | good | |
| 252 | 3899 | - | - | 5430 | 91 | good | |
| 288 | 3901 | - | - | 5195 | 83 | good | |
| 300 | 3902 | | | 5195 | 83 | good | 82.97826705 |

Freeze-Thaw Loading Data

Table A36: F-T Loading Data for 25 percent RAP

| 25 percent | | | | | |
|------------------------------|----------|-----------|-----------|----------|----------|
| Sample | 8 | 13 | 11 | 7 | 6 |
| Initial Mass(g) | 3871 | 3929 | 3892 | 3914 | 3904 |
| Final Mass (g) | 3893 | 3950 | 3922 | 3904 | 3920 |
| Mass loss (g) | -22 | -21 | -30 | 10 | -16 |
| D1 (in) | 4.003 | 4.016 | 4.004 | 3.999 | 4 |
| D2 (in) | 4.006 | 4.012 | 4.006 | 4.001 | 4.025 |
| D3 (in) | 3.993 | 3.999 | 3.998 | 4.001 | 4.011 |
| Average (in) | 4.000667 | 4.009 | 4.002667 | 4.000333 | 4.012 |
| Area (in²) | 12.57056 | 12.62298 | 12.58313 | 12.56847 | 12.64188 |
| Load (lb) | 68190 | 61390 | 59500 | 62790 | 54170 |
| PSI | 5424.579 | 4863.351 | 4728.553 | 4995.837 | 4284.963 |

Table A37: F-T Loading Data for 30 percent RAP

| 30 percent | | | | | |
|------------------------------|-----------|-----------|-----------|----------|-----------|
| Sample | 13 | 14 | 12 | 9 | 11 |
| Initial Mass(g) | 3900 | 3889 | 3877 | 3885 | 3914 |
| Final Mass (g) | 3922 | 3906 | 3900 | 3908 | 3934 |
| Mass loss (g) | -22 | -17 | -23 | -23 | -20 |
| D1 (in) | 4.001 | 4.007 | 4.016 | 4.005 | 4.005 |
| D2 (in) | 4.01 | 4.021 | 4.019 | 4.009 | 4.008 |
| D3 (in) | 4.019 | 3.995 | 4.028 | 3.983 | 4.037 |
| Average (in) | 4.01 | 4.007667 | 4.021 | 3.999 | 4.016667 |
| Area (in²) | 12.62928 | 12.61459 | 12.69866 | 12.56009 | 12.67131 |
| Load (lb) | 53930 | 54970 | 45940 | 53990 | 63650 |
| PSI | 4270.235 | 4357.653 | 3617.703 | 4298.537 | 5023.159 |

Table A38: F-T Loading Data for 35 percent

| 35 percent | | | | | |
|------------------------|-------------|-----------|-----------|----------|-----------|
| Sample | 7or9 | 12 | 14 | 3 | 10 |
| Initial Mass(g) | 3879 | 3901 | 3890 | 3910 | 3881 |
| Final Mass (g) | 3897 | 3921 | 3914 | 3934 | 3899 |
| Mass loss (g) | -18 | -20 | -24 | -24 | -18 |
| D1 (in) | 4.011 | 4.013 | 4.015 | 4.006 | 4.011 |
| D2 (in) | 4.007 | 4.023 | 4.016 | 4.022 | 4.016 |
| D3 (in) | 4.002 | 4.022 | 3.993 | 4.019 | 4.014 |
| Average (in) | 4.006667 | 4.019333 | 4.008 | 4.015667 | 4.013667 |
| Area (in^2) | 12.60829 | 12.68814 | 12.61669 | 12.665 | 12.65239 |
| Load (lb) | 42610 | 65470 | 56900 | 60260 | 66970 |
| PSI | 3379.522 | 5159.937 | 4509.9 | 4757.994 | 5293.072 |

Table A39: F-T loading Data for 40 percent

| 40 percent | | | | | |
|------------------------|----------|----------|----------|-----------|-----------|
| Sample | 7 | 1 | 9 | 10 | 14 |
| Initial Mass(g) | 3870 | 3840 | 3816 | 3865 | 3857 |
| Final Mass (g) | 3886 | 3871 | 3840 | 3886 | 3880 |
| Mass loss (g) | -16 | -31 | -24 | -21 | -23 |
| D1 (in) | 4.008 | 4.002 | 4.007 | 3.998 | 4.004 |
| D2 (in) | 4.009 | 4.009 | 3.997 | 3.996 | 4.014 |
| D3 (in) | 4.006 | 4.006 | 4.006 | 3.984 | 4.014 |
| Average (in) | 4.007667 | 4.005667 | 4.003333 | 3.992667 | 4.010667 |
| Area (in^2) | 12.61459 | 12.602 | 12.58732 | 12.52034 | 12.63348 |
| Load (lb) | 41660 | 63120 | 48240 | 54620 | 49480 |
| PSI | 3302.526 | 5008.729 | 3832.427 | 4362.503 | 3916.577 |

Table A40: F-T Loading Data for 45 percent

| 45 percent | | | | | |
|------------------------------|-----------|----------|----------|----------|-----------|
| Sample | 11 | 6 | 7 | 2 | 15 |
| Initial Mass(g) | 3885 | 3887 | 3830 | 3866 | 3921 |
| Final Mass (g) | 3911 | 3900 | 3849 | 3886 | 3948 |
| Mass loss (g) | -26 | -13 | -19 | -20 | -27 |
| D1 (in) | 4.003 | 3.975 | 4.018 | 4.013 | 4.004 |
| D2 (in) | 3.995 | 3.995 | 4.007 | 4.016 | 3.997 |
| D3 (in) | 4 | 4.012 | 4.015 | 4.009 | 4.007 |
| Average (in) | 3.999333 | 3.994 | 4.013333 | 4.012667 | 4.002667 |
| Area (in²) | 12.56218 | 12.5287 | 12.65029 | 12.64608 | 12.58313 |
| Load (lb) | 48570 | 33880 | 48000 | 39740 | 52900 |
| PSI | 3866.366 | 2704.191 | 3794.381 | 3142.475 | 4204.041 |

Table A41: F-T loading Data for 50 percent

| 50 percent | | | | | |
|------------------------------|----------|-----------|----------|-----------|----------|
| Sample | 3 | 15 | 2 | 12 | 4 |
| Initial Mass(g) | 3845 | 3812 | 3846 | 3829 | 3827 |
| Final Mass (g) | 3867 | 3831 | 3863 | 3848 | 3846 |
| Mass loss (g) | -22 | -19 | -17 | -19 | -19 |
| D1 (in) | 4.022 | 3.986 | 4.016 | 4.006 | 3.985 |
| D2 (in) | 4.022 | 3.997 | 4.016 | 4.009 | 3.996 |
| D3 (in) | 4.024 | 4.005 | 4.004 | 4.009 | 4.006 |
| Average (in) | 4.022667 | 3.996 | 4.012 | 4.008 | 3.995667 |
| Area (in²) | 12.70919 | 12.54125 | 12.64188 | 12.61669 | 12.53916 |
| Load (lb) | 42490 | 36220 | 44690 | 43320 | 39630 |
| PSI | 3343.249 | 2888.069 | 3535.075 | 3433.548 | 3160.499 |

Table A42: F-T loading Data for Control

| 50 percent | | | | | |
|------------------------------|----------|-----------|----------|-----------|----------|
| Sample | 3 | 15 | 2 | 12 | 4 |
| Initial Mass(g) | 3845 | 3812 | 3846 | 3829 | 3827 |
| Final Mass (g) | 3867 | 3831 | 3863 | 3848 | 3846 |
| Mass loss (g) | -22 | -19 | -17 | -19 | -19 |
| D1 (in) | 4.022 | 3.986 | 4.016 | 4.006 | 3.985 |
| D2 (in) | 4.022 | 3.997 | 4.016 | 4.009 | 3.996 |
| D3 (in) | 4.024 | 4.005 | 4.004 | 4.009 | 4.006 |
| Average (in) | 4.022667 | 3.996 | 4.012 | 4.008 | 3.995667 |
| Area (in²) | 12.70919 | 12.54125 | 12.64188 | 12.61669 | 12.53916 |
| Load (lb) | 42490 | 36220 | 44690 | 43320 | 39630 |
| PSI | 3343.249 | 2888.069 | 3535.075 | 3433.548 | 3160.499 |

Appendix B

Bond Strength Data

Appendix B shows the data for the bond strength test.

Table B1: Load for Push Through Test 30 Percent RAP

| 30 percent | Load (lb) |
|------------|-----------|
| 1 | 11410 |
| 2 | 12500 |
| 3 | 11760 |
| Average | 11890 |

Table B2: Load for Push Through Test 40 Percent RAP

| 40 percent | Load (lb) |
|------------|-----------|
| 1 | 9680 |
| 2 | 11140 |
| 3 | 14110 |
| Average | 11643.33 |

Table B3: Load for Push Through Test 50 Percent RAP

| 50 percent | Load (lb) |
|------------|-----------|
| 1 | 11750 |
| 2 | 11150 |
| 3 | 12360 |
| Average | 11753.33 |

Table B4: Load for Push Through Test Control Mix

| Control | Load (lb) |
|---------|-----------|
| 1 | 19700 |
| 2 | 19630 |
| 3 | 16610 |
| 4 | 22440 |
| Average | 19595 |

Appendix C

Coefficient of Thermal Expansion Data

Appendix C shows the data for the coefficient of thermal expansion (CTE) test.

Table C1: CTE Data for 25 Percent RAP

| | 25-8 | 25-11 | 25-13 | |
|------------|----------|----------|-------------|----------|
| deg C | displ. | displ. | displ. | |
| 10 | 0 | 0 | 0 | |
| 20 | 0.001 | 0 | 0 | |
| 30 | 0.001 | 0 | 0.001 | |
| 40 | 0.001 | 0 | 0.001 | |
| 50 | 0.002 | 0.001 | 0.003 | |
| 40 | 0.002 | 0.002 | 0.003 | |
| 30 | 0.002 | 0.002 | 0.003 | |
| 20 | 0.001 | 0.001 | 0.001 | |
| 10 | 0.001 | 0 | 0.001 | |
| L(cm) | 19.82 | 19.98 | 19.93 | |
| L(in) | 7.80315 | 7.866142 | 7.846456693 | |
| | | | | |
| ΔL | 0.002 | 0.001 | 0.003 | |
| 10-50 | 6.41E-06 | 3.18E-06 | 9.55845E-06 | 6.38E-06 |
| ΔL | 0.001 | 0.002 | 0.002 | |
| 50-10 | 3.2E-06 | 6.36E-06 | 6.3723E-06 | 5.31E-06 |

Table C2: CTE Data for 30 Percent RAP

| | 30-9 | 30-13 | 30-14 | |
|------------|----------|-------------|----------|----------|
| deg C | displ. | Displ. | Displ. | |
| 10 | 0 | 0 | 0 | |
| 20 | 0 | 0 | 0 | |
| 30 | 0 | 0 | 0 | |
| 40 | 0.001 | 0 | 0.001 | |
| 50 | 0.002 | 0.001 | 0.002 | |
| 40 | 0.002 | 0.002 | 0.002 | |
| 30 | 0.002 | 0.002 | 0.001 | |
| 20 | 0.001 | 0.001 | 0.001 | |
| 10 | 0 | 0.001 | 0 | |
| L(cm) | 19.95 | 20.03 | 20.05 | |
| L(in) | 7.854331 | 7.885826772 | 7.893701 | |
| | | | | |
| ΔL | 0.002 | 0.001 | 0.002 | |
| 10-50 | 6.37E-06 | 3.17024E-06 | 6.33E-06 | 5.29E-06 |
| ΔL | 0.002 | 0.001 | 0.002 | |
| 50-10 | 6.37E-06 | 3.17024E-06 | 6.33E-06 | 5.29E-06 |

Table C3: CTE Data for 35 Percent RAP

| | 35-3 | 35-10 | 35-14 | |
|------------|-------------|----------|----------|-------------|
| deg C | displ. | displ. | displ. | |
| 10 | 0 | 0 | 0 | |
| 20 | 0 | 0 | 0.001 | |
| 30 | 0.001 | 0.001 | 0.001 | |
| 40 | 0.001 | 0.002 | 0.001 | |
| 50 | 0.003 | 0.003 | 0.002 | |
| 40 | 0.003 | 0.003 | 0.002 | |
| 30 | 0.002 | 0.002 | 0.002 | |
| 20 | 0.001 | 0.002 | 0.001 | |
| 10 | 0.001 | 0 | 0 | |
| L(cm) | 20.15 | 20.06 | 20.07 | |
| L(in) | 7.933070866 | 7.897638 | 7.901575 | |
| | | | | |
| ΔL | 0.003 | 0.003 | 0.002 | |
| 10-50 | 9.45409E-06 | 9.5E-06 | 6.33E-06 | 8.42615E-06 |
| ΔL | 0.002 | 0.003 | 0.002 | |
| 50-10 | 6.30273E-06 | 9.5E-06 | 6.33E-06 | 7.3757E-06 |

Table C4: CTE Data for 40 Percent RAP

| | 40-9 | 40-10 | 40-14 | |
|------------|----------|----------|----------|----------|
| deg C | displ. | displ. | displ. | |
| 10 | 0 | 0 | 0 | |
| 20 | 0.001 | 0 | 0 | |
| 30 | 0.001 | 0 | 0.001 | |
| 40 | 0.001 | 0.001 | 0.001 | |
| 50 | 0.002 | 0.001 | 0.003 | |
| 40 | 0.002 | 0.002 | 0.003 | |
| 30 | 0.002 | 0.001 | 0.002 | |
| 20 | 0.001 | 0.001 | 0.001 | |
| 10 | 0 | 0 | 0 | |
| L(cm) | 19.86 | 20.05 | 19.83 | |
| L(in) | 7.818898 | 7.893701 | 7.807087 | |
| | | | | |
| ΔL | 0.002 | 0.001 | 0.003 | |
| 10-50 | 6.39E-06 | 3.17E-06 | 9.61E-06 | 6.39E-06 |
| ΔL | 0.002 | 0.002 | 0.003 | |

Table C5: CTE Data for 45 Percent RAP

| | 45-2 | 45-7 | 45-15 | |
|------------|----------|----------|----------|-------------|
| deg C | displ. | displ. | displ. | |
| 10 | 0 | 0 | 0 | |
| 20 | 0.001 | 0 | 0 | |
| 30 | 0.001 | 0 | 0.001 | |
| 40 | 0.001 | 0 | 0.001 | |
| 50 | 0.002 | 0.001 | 0.002 | |
| 40 | 0.002 | 0.001 | 0.002 | |
| 30 | 0.002 | 0.001 | 0.002 | |
| 20 | 0.002 | 0 | 0.001 | |
| 10 | 0 | 0 | 0 | |
| L(cm) | 20.03 | 19.9 | 20.1 | |
| L(in) | 7.885827 | 7.834646 | 7.913386 | |
| | | | | |
| ΔL | 0.002 | 0.001 | 0.002 | |
| 10-50 | 6.34E-06 | 3.19E-06 | 6.32E-06 | 5.28328E-06 |
| ΔL | 0.002 | 0.001 | 0.002 | |
| 50-10 | 6.34E-06 | 3.19E-06 | 6.32E-06 | 5.28328E-06 |

Table C6: CTE Data for 50 Percent RAP

| | 50-2 | 50-12 | 50-15 | |
|------------|----------|----------|-------------|----------|
| deg C | displ. | displ. | displ. | |
| 10 | 0 | 0 | 0 | |
| 20 | 0 | 0 | 0 | |
| 30 | 0 | 0 | 0.001 | |
| 40 | 0 | 0.001 | 0.001 | |
| 50 | 0.001 | 0.003 | 0.002 | |
| 40 | 0.001 | 0.002 | 0.002 | |
| 30 | 0.001 | 0.002 | 0.002 | |
| 20 | 0 | 0.001 | 0.001 | |
| 10 | 0 | 0 | 0 | |
| L(cm) | 19.9 | 19.61 | 19.84 | |
| L(in) | 7.834646 | 7.720472 | 7.811023622 | |
| | | | | |
| ΔL | 0.001 | 0.003 | 0.002 | |
| 10-50 | 3.19E-06 | 9.71E-06 | 6.40121E-06 | 6.44E-06 |
| ΔL | 0.001 | 0.003 | 0.002 | |
| 50-10 | 3.19E-06 | 9.71E-06 | 6.40121E-06 | 6.44E-06 |

Table C7: CTE Data for Control Mix

| | C-3 | C-8 | C-15 | |
|------------|----------|----------|----------|----------|
| deg C | displ. | displ. | displ. | |
| 10 | 0 | 0 | 0 | |
| 20 | 0 | 0 | 0 | |
| 30 | 0.001 | 0 | 0 | |
| 40 | 0.001 | 0.001 | 0.001 | |
| 50 | 0.001 | 0.002 | 0.002 | |
| 40 | 0.001 | 0.002 | 0.002 | |
| 30 | 0.001 | 0.002 | 0.001 | |
| 20 | 0 | 0.002 | 0.001 | |
| 10 | 0 | 0.001 | 0 | |
| L(cm) | 19.95 | 19.79 | 19.81 | |
| L(in) | 7.854331 | 7.791339 | 7.799213 | |
| | | | | |
| ΔL | 0.001 | 0.002 | 0.002 | |
| 10-50 | 3.18E-06 | 6.42E-06 | 6.41E-06 | 5.34E-06 |
| ΔL | 0.001 | 0.001 | 0.002 | |
| 50-10 | 3.18E-06 | 3.21E-06 | 6.41E-06 | 4.27E-06 |

Appendix D

Modulus of Elasticity Data

Appendix D shows the data for modulus of elasticity (MOE) experiments.

Table D1: MOE Data for 25 Percent RAP

| 25 % | | | | | | | $57000 * f^{1.5}$ | $33 * w^{1.5} * f^{1.5}$ |
|------|----------|----------|------------|--------------|------|-----------------|-------------------|--------------------------|
| | Sample | mass (g) | Length (m) | Diameter (m) | wc | E (E-meter) Gpa | E (eq) | E (eq) |
| 7 | 2 | 3891 | 0.2001 | 0.0968 | 165 | 39.8 | 781092.796 | 5085143 |
| Load | 80090 | lb | 0.1996 | 0.0967 | | 5772501.962 | | |
| f'c | 7035.657 | psi | 0.2004 | 0.0966 | 3.8 | | | |
| | | | 0.200 | 0.097 | 11.4 | | | |
| | | | | | | | | |
| | Sample | mass (g) | Length (m) | Diameter (m) | | E (E-meter) Gpa | E (eq) | E (eq) |
| 5 | 5 | 3889 | 0.1989 | 0.0967 | | 39.9 | 417054.071 | 5761547 |
| Load | 102601 | lb | 0.1989 | 0.0966 | | 5787005.735 | | |
| f'c | 9031.848 | psi | 0.1988 | 0.0965 | 3.8 | | | |
| | | | 0.199 | 0.097 | 11.4 | | | |
| | | | | | | | | |
| | Sample | mass (g) | Length (m) | Diameter (m) | | E (E-meter) Gpa | E (eq) | E (eq) |
| 6 | 1 | 3874 | 0.2004 | 0.0966 | | 37.7 | 808300.998 | 5114081 |
| Load | 81060 | lb | 0.1999 | 0.0969 | | 5467922.712 | | |
| f'c | 7115.961 | psi | 0.2002 | 0.0967 | 3.8 | | | |
| | | | 0.200 | 0.097 | 11.4 | | | |

Table D2: MOE Data for 30 Percent RAP

| 30 % | | | | | | | $57000 \cdot f'^{1.5}$ | $3 \cdot w^{1.5} \cdot f'^{1.5}$ |
|------|----------|----------|------------|--------------|------|-----------------|------------------------|----------------------------------|
| | Sample | mass (g) | Length (m) | Diameter (m) | | E (E-meter) Gpa | E (eq) | E (eq) |
| 10 | 1 | 3959 | 0.2031 | 0.0969 | | 37.6 | 4041003 | 4297988 |
| Load | 57530 | lb | 0.2044 | 0.097 | | 5453418.939 | | |
| f'c | 5026.072 | psi | 0.2047 | 0.097 | 3.8 | | | |
| | | | 0.204 | 0.097 | 11.4 | | | |
| | | | | | | | | |
| | Sample | mass (g) | Length (m) | Diameter (m) | | E (E-meter) Gpa | E (eq) | E (eq) |
| 9 | 3 | 3917 | 0.2022 | 0.0968 | | 38.5 | 4803211 | 5108667 |
| Load | 81000 | lb | 0.203 | 0.0969 | | 5583952.903 | | |
| f'c | 7100.903 | psi | 0.202 | 0.0967 | 3.8 | | | |
| | | | 0.202 | 0.097 | 11.4 | | | |
| | | | | | | | | |
| | Sample | mass (g) | Length (m) | Diameter (m) | | E (E-meter) Gpa | E (eq) | E (eq) |
| 8 | 2 | 3928 | 0.2021 | 0.0969 | | 35.8 | 4555180 | 4844863 |
| Load | 72650 | lb | 0.2033 | 0.0967 | | 5192351.011 | | |
| f'c | 6386.478 | psi | 0.2029 | 0.0964 | 3.8 | | | |
| | | | 0.203 | 0.097 | 11.4 | | | |

Table D3: MOE Data for 35 Percent RAP

| 35 % | | | | | | | $57000 * f^{1.5}$ | $33 * w^{1.5} * f^{1.5}$ |
|------|----------|----------|------------|--------------|------|-----------------|-------------------|--------------------------|
| | Sample | mass (g) | Length (m) | Diameter (m) | | E (E-meter) Gpa | E (eq) | E (eq) |
| 11 | 4 | 3894 | 0.1986 | 0.0967 | | 37.8 | 4547336 | 4836520 |
| Load | 72400 | lb | 0.1996 | 0.0967 | | 5482426.486 | | |
| f'c | 6364.501 | psi | 0.1995 | 0.0966 | 3.8 | | | |
| | | | 0.199 | 0.097 | 11.4 | | | |
| | | | | | | | | |
| | Sample | mass (g) | Length (m) | Diameter (m) | | E (E-meter) Gpa | E (eq) | E (eq) |
| 12 | 3 | 3883 | 0.1996 | 0.0969 | | 36.8 | 4543270 | 4832195 |
| Load | 72520 | lb | 0.1994 | 0.0969 | | 5337388.748 | | |
| f'c | 6353.124 | psi | 0.199 | 0.0967 | 3.8 | | | |
| | | | 0.199 | 0.097 | 11.4 | | | |
| | | | | | | | | |
| | Sample | mass (g) | Length (m) | Diameter (m) | | E (E-meter) Gpa | E (eq) | E (eq) |
| 13 | 1 | 3898 | 0.21 | 0.0966 | | 40 | 4535446 | 4823874 |
| Load | 72370 | lb | 0.21 | 0.0971 | | 5801509.509 | | |
| f'c | 6331.262 | psi | 0.2102 | 0.097 | 3.8 | | | |
| | | | 0.210 | 0.097 | 11.4 | | | |

Table D4: MOE Data for 40 Percent RAP

| 40 % | | | | | | | $57000 \cdot f^{1.5}$ | $33 \cdot w^{1.5} \cdot f^{1.5}$ |
|------|----------|----------|------------|--------------|------|-----------------|-----------------------|----------------------------------|
| | Sample | mass (g) | Length (m) | Diameter (m) | | E (E-meter) Gpa | E (eq) | E (eq) |
| 15 | 1 | 3844 | 0.1982 | 0.0969 | | 34.1 | 4282275 | 4554603 |
| Load | 64250 | lb | 0.1976 | 0.0967 | | 4945786.857 | | |
| f'c | 5644.162 | psi | 0.1974 | 0.0967 | 3.8 | | | |
| | | | 0.198 | 0.097 | 11.4 | | | |
| | | | | | | | | |
| | Sample | mass (g) | Length (m) | Diameter (m) | | E (E-meter) Gpa | E (eq) | E (eq) |
| 14 | 3 | 3895 | 0.2006 | 0.0968 | | 36.2 | 4440545 | 4722938 |
| Load | 69230 | lb | 0.2 | 0.0968 | | 5250366.106 | | |
| f'c | 6069.081 | psi | 0.2003 | 0.0969 | 3.8 | | | |
| | | | 0.200 | 0.097 | 11.4 | | | |
| | | | | | | | | |
| | Sample | mass (g) | Length (m) | Diameter (m) | | E (E-meter) Gpa | E (eq) | E (eq) |
| 16 | 2 | 3879 | 0.2204 | 0.0967 | | 39.5 | 3967155 | 4219443 |
| Load | 55180 | lb | 0.21 | 0.0967 | | 5728990.64 | | |
| f'c | 4844.051 | psi | 0.2006 | 0.0968 | 3.8 | | | |
| | | | 0.210 | 0.097 | 11.4 | | | |

Table D5: MOE Data for 45 Percent RAP

| 45 % | | | | | | | $57000 * f^{1.5}$ | $3 * w^{1.5} * f^{1.5}$ |
|------|----------|----------|------------|--------------|------|-------------|-------------------|-------------------------|
| | Sample | mass (g) | Length (m) | Diameter (m) | | E (E-meter) | E (eq) | E (eq) |
| 17 | 4 | 3834 | 0.1995 | 0.0967 | | 34.5 | 4257081 | 4527807 |
| Load | 63540 | lb | 0.1967 | 0.0968 | | 5003801.95 | | |
| f'c | 5577.945 | psi | 0.1974 | 0.0967 | 3.8 | | | |
| | | | 0.198 | 0.097 | 11.4 | | | |
| | | | | | | | | |
| | Sample | mass (g) | Length (m) | Diameter (m) | | E (E-meter) | E (eq) | E (eq) |
| | 1 | 3802 | 0.196 | 0.0967 | | 34.8 | 4134903 | 4397859 |
| Load | 59780 | lb | 0.1974 | 0.0967 | | 5047313.27 | | |
| f'c | 5262.365 | psi | 0.1955 | 0.0964 | 3.8 | | | |
| | | | 0.196 | 0.097 | 11.4 | | | |
| | | | | | | | | |
| | Sample | mass (g) | Length (m) | Diameter (m) | | E (E-meter) | E (eq) | E (eq) |
| 18 | 3 | 3887 | 0.1996 | 0.0966 | | 38.5 | 4113718 | 4375326 |
| Load | 58680 | lb | 0.21 | 0.096 | | 5583952.9 | | |
| f'c | 5208.579 | psi | 0.2007 | 0.096 | 3.8 | | | |
| | | | 0.203 | 0.096 | 11.3 | | | |

Table D6: MOE Data for 50 Percent RAP

| 50 % | | | | | | | $57000 * f^{1.5}$ | $33 * w^{1.5} * f^{1.5}$ |
|------|----------|----------|------------|--------------|------|-----------------|-------------------|--------------------------|
| | Sample | mass (g) | Length (m) | Diameter (m) | | E (E-meter) Gpa | E (eq) | E (eq) |
| 20 | 4 | 3835 | 0.202 | 0.0971 | | 33.3 | 3925270 | 4174895 |
| Load | 54170 | lb | 0.199 | 0.097 | | 4829756.666 | | |
| f'c | 4742.304 | psi | 0.2 | 0.0965 | 3.8 | | | |
| | | | 0.200 | 0.097 | 11.4 | | | |
| | | | | | | | | |
| | Sample | mass (g) | Length (m) | Diameter (m) | | E (E-meter) Gpa | E (eq) | E (eq) |
| 21 | 5 | 3841 | 0.2 | 0.0968 | | 34.5 | 4060615 | 4318846 |
| Load | 57970 | lb | 0.205 | 0.0969 | | 5003801.952 | | |
| f'c | 5074.975 | psi | 0.202 | 0.0969 | 3.8 | | | |
| | | | 0.202 | 0.097 | 11.4 | | | |
| | | | | | | | | |
| | Sample | mass (g) | Length (m) | Diameter (m) | | E (E-meter) Gpa | E (eq) | E (eq) |
| 22 | 2 | 3799 | 0.1973 | 0.0968 | | 34.5 | 3980913 | 4234076 |
| Load | 55640 | lb | 0.1982 | 0.0968 | | 5003801.952 | | |
| f'c | 4877.707 | psi | 0.1984 | 0.0968 | 3.8 | | | |
| | | | 0.198 | 0.097 | 11.4 | | | |

Table D7: MOE Data for Control Mix

| Control | | | | | | | $57000 * f'^{1.5}$ | $33 * w^{1.5} * f'^{1.5}$ |
|---------|----------|-------------|---------------|-----------------|------|--------------------|--------------------|---------------------------|
| | Sample | mass (g) | Length (m) | Diameter (m) | | E (E-meter) Gpa | E (eq) | E (eq) |
| | 3 | 3955 | 0.1997 | 0.0967 | | 46.6 | 6214362 | 6609560 |
| Load | 134840 | lb | 0.1981 | 0.0968 | | 6758758.578 | | |
| f'c | 11886.21 | psi | 0.1984 | 0.0961 | 3.8 | | | |
| | | | 0.199 | 0.097 | 11.3 | | | |
| | | | | | | | | |
| | Sample | mass (g) | Length (m) | Diameter (m) | | E (E-meter) Gpa | E (eq) | E (eq) |
| | 1 | 3886 | 0.1958 | 0.0967 | | 45.7 | 6236415 | 6633015 |
| Load | 136550 | lb | 0.1958 | 0.0969 | | 6628224.614 | | |
| f'c | 11970.72 | psi | 0.1956 | 0.0968 | 3.8 | | | |
| | | | 0.196 | 0.097 | 11.4 | | | |
| | | | | | | | | |
| | Sample | mass (g) | Length (m) | Diameter (m) | | E (E-meter) Gpa | E (eq) | E (eq) |
| | 4 | 3970 | 0.2012 | 0.0967 | | 46.1 | 6305718 | 6706725 |
| Load | 137590 | lb | 0.1999 | 0.096 | | 6686239.709 | | |
| f'c | 12238.25 | psi | 0.2006 | 0.0956 | 3.8 | | | |
| | | | 0.201 | 0.096 | 11.3 | | | |

Appendix E

Draft RAP ITD Standard

1. Definition

- a. Recycled Asphalt Pavement – Asphalt concrete pavement that has been harvested from an in situ road condition during the construction of a new roadway.

2. Recycled Asphalt Pavement (RAP) may be used as a portion of coarse aggregate replacement in concrete mixes provided that the following are met:

- a. The percent of RAP for coarse aggregate replacement shall not exceed 50%.
- b. The RAP used for the replacement shall be sieved and have a gradation equal to that of the coarse aggregate used in the mix design.
- c. The RAP shall replace the coarse aggregate by weight measurement and not by volumetric measurement.
- d. The compressive strength of the RAP concrete mixture shall meet the specified strength in the contract documents.
- e. The durability and expected life of the RAP concrete shall meet the same performance standard as that of a mix that does not include RAP.

It shall be the contractor's responsibility to provide documentation that the RAP concrete mixture meets the requirements as set forth above.