

# **Final Report**

**2008-NBG-1027**

Foundation for Efficient and Effective Decision  
Making on Environmental and Logistical Concerns:  
The Development of a Web Portal

Tapie Rohm  
California State University, San Bernardino

**FOUNDATION FOR EFFICIENT AND EFFECTIVE DECISION**

**MAKING ON ENVIRONMENTAL AND**

**LOGISTICAL CONCERNS:**

**THE DEVELOPMENT OF A WEB PORTAL**

**A**

**GRANT BY**

**THE LEONARD TRANSPORTATION CENTER**

**CALIFORNIA STATE UNIVERSITY SAN BERNARDINO**

**FINAL REPORT**

**BY**

**C. E. TAPIE ROHM JR., PH.D., F.I.I.M.A.**

**PAT MCINTURF, J.D., Ph.D., F.I.I.M.A.**

**EXECUTIVE CO-DIRECTOR**

**INLAND COMMERCE AND SECURITY INSTITUTE**

**CALIFORNIA STATE UNIVERSITY SAN BERARNDINO**

**JUNE 2010**



**FOUNDATION FOR EFFICIENT AND EFFECTIVE DECISION MAKING  
ON ENVIRONMENTAL AND LOGISTICAL CONCERNS:  
THE DEVELOPMENT OF A WEB PORTAL**

**C. E. Tapie Rohm Jr., Ph.D., F.I.I.M.A.  
Pat McInturff, J.D., Ph.D., F.I.I.M.A.**

**TABLE OF CONTENTS**

<b>1. ABSTRACT .....</b>	<b>4</b>
<b>2. PROJECT SIGNIFICANCE: A Web Portal for Inland Empire .....</b>	<b>4</b>
<b>3. WORK COMPLETED.....</b>	<b>5</b>
<b>4. FINDINGS: Foundation for Efficient and Effective Decision Making on Environmental and Logistical Concerns.....</b>	<b>6</b>
<b>5. FUTURE RESEARCH OPPORTUNITIES .....</b>	<b>7</b>
<b>6. APPENDICIES</b>	
<b>APPENDIX A Online Web Mapping Application Use Manual .....</b>	<b>1</b>
<b>APPENDIX B List of Appendicies .....</b>	<b>1</b>
Warehouse folder .actionScriptProperties file .....	3
Warehouse folder .flexProperties file .....	4
Warehouse folder Project file .....	5
Warehouse folder libs subfolder .....	6
Warehouse folder src subfolder warehouse.mxml file .....	7
Warehouse folder .settings subfolder org.eclipse.core.prefs file .....	10
Warehouse folder .html-template subfolder index.template.html file .....	11
Warehouse folder .html-template subfolder AC_OETags.js file .....	14
Warehouse folder .html-template subfolder history sub-subfolder history.css file .....	20
Warehouse folder .html-template subfolder history sub-subfolder history.js file .....	21
Warehouse folder .html-template subfolder history sub-subfolder historyFrame.htmlfile	36
Warehouse folder bin-release subfolder warehouse.html file .....	37
Warehouse folder bin-release subfolder AC_OETags.js file .....	40
Warehouse folder bin-release subfolder history sub-subfolder history.css file .....	47
Warehouse folder bin-release subfolder history sub-subfolder history.js file .	48
Warehouse folder bin-release subfolder history sub-subfolder historyFrame.html file ..	63
Warehouse folder bin-debug subfolder warehouse.html file .....	64
Warehouse folder bin-debug subfolder AC_OETags.js file .....	67
Warehouse folder bin-debug subfolder history sub-subfolder history.css file .....	74
Warehouse folder bin-debug subfolder history sub-subfolder history.js file. ....	75
Warehouse folder bin-debug subfolder history sub-subfolder historyFrame.html file ..	90

AdminDir folder DetailsViewOneUser.aspx .....	91
AdminDir folder DetailsViewOneUser.aspx.cs .....	94
AdminDir folder GridViewSample.aspx .....	98
AdminDir folder GridViewSample.aspx.cs .....	100
AdminDir folder Membership.aspx .....	101
AdminDir folder Membership.aspx .....	106
AdminDir folder PasswordChanger.aspx .....	110
AdminDir folder PasswordChanger.aspx.cs .....	111
AdminDir folder STYLES file .....	112
App_Code folder MemberDetails.cs .....	129
App_Code folder MembershipUserODS.cs .....	132
App_Code folder MembershipUserWrapper.cs .....	140
App_Code folder memDataSet.xsd .....	142
App_Code folder RoleDataObject.cs .....	143
App_Code folder RolloverButtons.cs .....	146
App_Code folder SharedRoutines.cs .....	148
App_Code folder memDataSet file .....	150
HTTPSSites folder ChangePassword.aspx .....	151
HTTPSSites folder ChangePassword.aspx.cs .....	156
HTTPSSites folder Login.aspx .....	157
HTTPSSites folder Login.aspx.cs .....	160
HTTPSSites folder Member_Register.aspx .....	161
HTTPSSites folder PasswordRecovery.aspx .....	168
HTTPSSites folder PasswordRecovery.aspx.cs .....	170
Membership folder ChangePassword.aspx .....	171
Membership folder ChangePassword.aspx.cs .....	173
Membership folder LoginStatus.aspx .....	174
Membership folder LoginStatus.aspx.cs .....	175
Membership folder PasswordRecovery.aspx .....	176
Membership folder PasswordRecovery.aspx.cs .....	178
Membership folder Web.config file .....	179
File anylinkmenu.css .....	180
File BEYENT.aspx .....	192
File BEYENT.aspx.cs .....	193
File Certificates.aspx .....	194
File ChangePassword.aspx .....	195
File ChangePassword.aspx.cs .....	200
File CompanyQuery.aspx .....	201
File CompanyQuery.aspx.cs .....	204
File CompanySearch.aspx .....	205
File CompanySearch.aspx.cs .....	206
File ContactUs.aspx .....	207
File Data.aspx .....	209
File Data.aspx.cs .....	230
File Default.aspx .....	231
File Default.aspx.cs .....	232



File Leadership.aspx.....	233
File Login.aspx.....	236
File Login.aspx.cs.....	239
File LoginMaster.master.....	240
File LoginMaster.master.cs.....	241
File LoginStatus.aspx.....	242
File LoginStatus.aspx.cs.....	243
File Logistics.aspx.....	244
File MasterPage.aspx.....	246
File MasterPage.master.cs.....	251
File Member_Redirect.aspx.....	252
File Member_Register.aspx.....	253
File MembershipUserManager.aspx.....	261
File MembershipUserManager.aspx.cs.....	263
File PasswordRecovery.aspx.....	265
File PasswordRecovery.aspx.cs.....	268
File QueryMain.aspx.....	269
File QueryMain.aspx.cs.....	290
File Security.aspx.....	291
File SizeQuery.aspx.....	293
File SizeQuery.aspx.cs.....	294
File SizeResults.aspx.....	296
File SizeResults.aspx.cs.....	303
File Web.config.....	304
File WS_FTP.....	309
HTML CODE AboutUs.htm.....	310
HTML CODE BeyondEntrepreneurship.htm.....	321
HTML CODE Certificates.htm.....	331
HTML CODE ContactUs.htm.....	341
HTML CODE EmergingTechnologyAndAlternativeenergy.htm.....	353
HTML CODE IMA.htm.....	362
HTML CODE InformationSecurityAndAssuranceManagement.htm.....	371
HTML CODE JobTrainingDevelopment.htm.....	380
HTML CODE Journals.htm.....	389
HTML CODE Leadership.htm.....	398
HTML CODE Logistics.htm.....	411
HTML CODE main.htm.....	421
HTML CODE MedicalInformactics.htm.....	430
HTML CODE StrategicMobility21.htm.....	442
HTML CODE TruckDrivingSimulators.htm.....	451
HTML CODE index.htm.....	460
PDF File Database Questionnaire.pdf.....	465
PDF File ManufacturingSkill.pdf.....	467

## **1. ABSTRACT**

Approximately 40% of the Goods that come into the United States come through the Los Angeles and Long Beach ports. The Inland Empire has experienced exponential growth because of its cheap dirt and has resulted in the Inland Empire expanding in the number of warehousing and distribution facilities. A direct result of these warehouses and distribution facilities has been environmental concerns (poorer air quality) and a logistical nightmare (plugged highways). The ability to make good decisions must be based on sound information. Currently, there is no one specific location where a data base for strategic decision makers can go to gather the necessary information of where these warehouses and distribution facilities are located. These warehousing and distribution facilities are located in a minimum of 41 different locations within the Inland Empire. A pilot project funded by the Leonard Transportation Center entitled, "Inland Empire Logistics GIS Mapping Project (Rohm, 2008)" during the 2007 funding cycle revealed that there was no one specific database for warehousing and distribution facilities information. Questions can be asked like: "Where are these facilities located?" "How large are the facilities?" "Can I see all of these facilities from a web portal?" "How do I get current information to help me make critical decision about policy for the logistics and transportation area? Currently, there was no one place to get answers to these questions. Thus, strategic decision makers at the commercial, governmental and military level can only piece the information together from various sources.

This project was built on the Rohm's (2008) pilot project. Using the project's findings of 41 cities with its specific information and the identification of a questionnaire, this project was three fold: 1) A web portal was designed and built which allows for a GIS program to be accessed; 2) A questionnaire was to be answered by various decision makers of warehousing and distribution facilities; and 3) The information collected was coded into a database which can be accessed by the GIS program.

## **2. PROJECT SIGNIFICANCE: A Web Portal for Inland Empire**

The Inland Empire has not only experienced exponential growth over the last several decades, it has also transformed from a regional agrarian to a global logistics, distribution and warehousing hub of global significance. Where grapevines and orange groves once stood, now immense

buildings measured by 100,000's square feet facilities pack the roadways of the Interstate 10, 15, 215 and California 60, and 91 corridors containing parts, products, food stuff and other sundry items coming from, or going to, people throughout the world. As public and private decision makers and strategists begin to explore and find solutions to the myriad of changes generated by this transformation, they find themselves operating many times by guesses, by hearsay or just simply stymied. Whether it is housing patterns, freeway congestion, block arterial routes, track and train traffic or a host of other noxious events there is a distinct lack of underlying supporting GIS dynamic applicable maps. The current analysis tends to be stochastic or temporal in nature. If strategic decision makers in the region are going to truly solve problems and develop efficient, effective solutions then it is of utmost importance that a centralized dynamic database be developed using a web-based GIS driven mapping program. Currently as best researched, except for a few narrow proprietary attempts, no central dynamic web portal is y available.

Simply put, the strategic decision makers in this region need, in fact, require a useful current and easily accessible web portal with a database upon which viable decisions may be formulated.

This grant commenced to develop a web portal with a logistical driven web GIS database.

### **3. WORK COMPLETED**

First, the heart of this project was the development of the code for the GIS Web Portal which was very extensive (see Appendix B with over 450+ pages of codes). Second was trying to obtain the correct and up-to-date information from the surrounding warehouses. Third was the implementation of the web portal. Under the direction of Drs. C.E. Tapie Rohm and Pat McInturff, the three phases of the project were completed.

The first phase of the project was to design and develop a web portal. A special computer server was purchased and set up on campus which had direct access to the internet. A Domain Name was obtained which was under the name of the iCSI was obtained: [icsi.csusb.edu](http://icsi.csusb.edu). The programming of the web portal was commenced. Two special programmers were hired who knew and understood HTML, .aspx, JAVA Scripting, Microsoft Sequel and C## and other serve side programming skills as well as ESRI GIS mapping software. The website was set up and



tested to work out the bugs which took a lot longer than anybody expected. The ARCVIEW GIS program was run through the University's licensed server.

The second phase was based on the Rohm pilot study of 2007. The information from the pilot project indicated that the collection of the information was very human intensive. The elements of questionnaire, which would be important to potential strategic decision makers, was to be obtained through the interview process for the questionnaire. With the collection of the data and then re-verified, this phase encountered a number of problems. When the interviewers were sent into the field to collect the type of information the decision makers needed, most decision makers refused to give the data to the interviewers. Time and time again, the decision makers considered the information asked for as "Trade Secrets." This was extremely frustration. Whereas the pilot study determined that the decision makers wanted to receive the information, however, it was not determined that the decision makers would be uncooperative in voluntary giving the information. At a future time and grant, another way will have to be designed to obtain the necessary information for the database to be really useful to a large number of users.

The third phase of the project was to implement the data base. The database was designed and develop with the information obtained from the pilot study because no new information was obtained because of the concern for trade secrets. The data collected from the interviews was coded for the ARCVIEW GIS database (the campus has a licenses for software and which is renewed each year with ESRI).

#### **4. FINDINGS:**

This final report has the printed information collected from the questionnaires, the data inputs to the ARCVIEW database and code for the web portal.

The web portal can be accessed by those on campus, and hopefully in the near future by those who the Leonard Transportation Center desires to give access to regional logistics GIS mapping architecture.

The web server is to be kept up and run by the Inland Commerce and Security Institute that Drs. Rohm and McInturff are the Executive co-Directors.

While the university has been extremely helpful and supportive, there were a few glitches. After a year of working on ATI compliance, it is still not cleared. The bureaucracy is so extreme and the security concerns so petty, that website cannot be seen by the outside world. The project directors were extremely disappointed by the lack of cooperation by the technical staff in the respective areas and stopped the timely launching of the web portal.

## **5. FUTURE RESEARCH OPPORTUNITIES**

A web portal GIS database is still needed for the Inland Empire. Governmental, business and educational decision makers are still making decisions without being able to visualize the data or even see it or know of its existence. The next logical project to this project would be threefold.

1) Obtain the support of the business executives in the area to come up with generic questions they would like answered. This would be a refinement of the 2007 Rohm pilot study and of the results of the current project. The study would just concentrate on obtain this information and data. 2) Obtain the support of elected and appointed government officials at the local cities, counties and state to release the information in their various databases. The study would concentrate on identifying and then obtaining permission to copy the information for the use of the Leonard Transportation Center as a central repository of the data. 3) Expand the current database on the GIS server at <https://icsi.csusb.edu>. This would require larger disk drives or a data disk farm, more memory (RAM) for the server and some more programming to enlarge the database from the information collected.

A DVD is attached to this project which obtains the entire website with its accompanying codes. For security purposes the login and passwords are not listed in this document.

APPENDIX A  
USER'S MANUAL

**iCSI**

**Inland Commerce and Security Institute**  
**Online Web Mapping Application**  
**User Manual**



## **TABLE OF CONTENTS**

<b>Introduction</b>	<b>3</b>
<b>Login Page</b>	<b>4</b>
<b>-Register User</b>	<b>7</b>
<b>-Recovering a Lost Password</b>	<b>10</b>
<b>-Change Password</b>	<b>12</b>
<b>GIS Mapping Application</b>	<b>15</b>
<b>Database Questionnaire</b>	<b>19</b>
<b>Insert Warehouse Data</b>	<b>23</b>
<b>Database Questionnaire PDF</b>	<b>27</b>

## Introduction

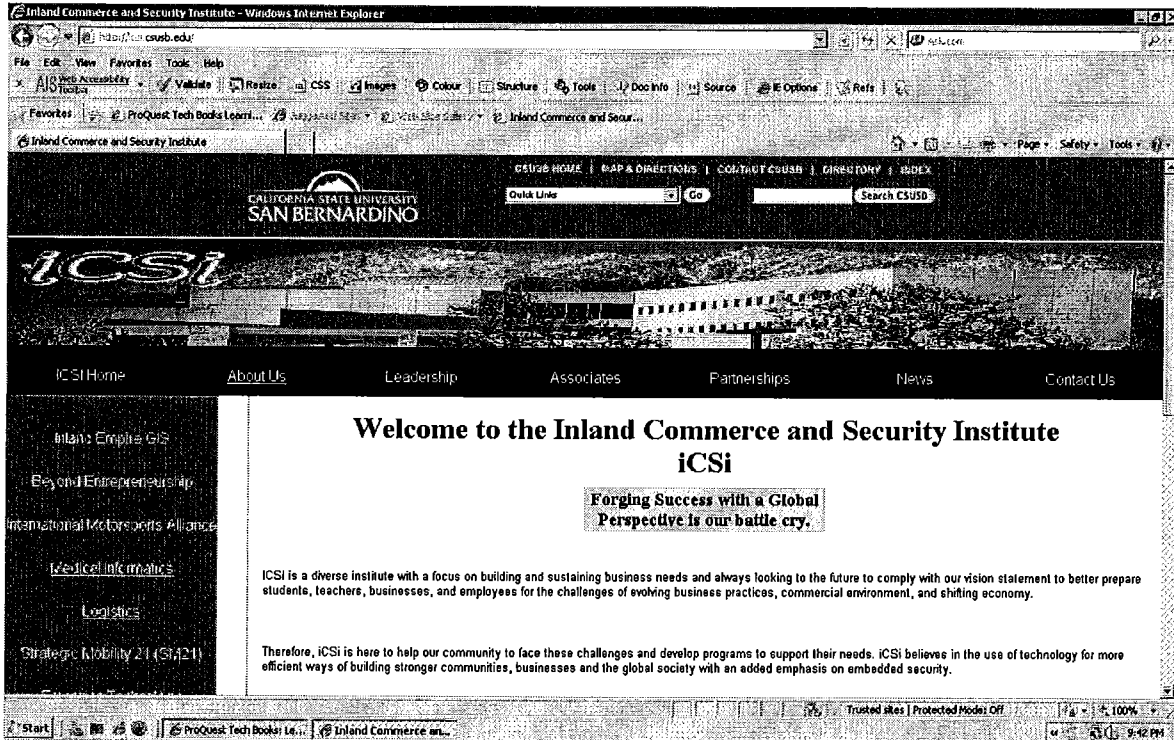

This is the home page of the <http://icsi.csusb.edu> website. Most of the website is straight forward, except for the Inland Empire GIS link. The other links consist of plain text. The Inland Empire GIS link requires a user account to view the contents.

## Login Page

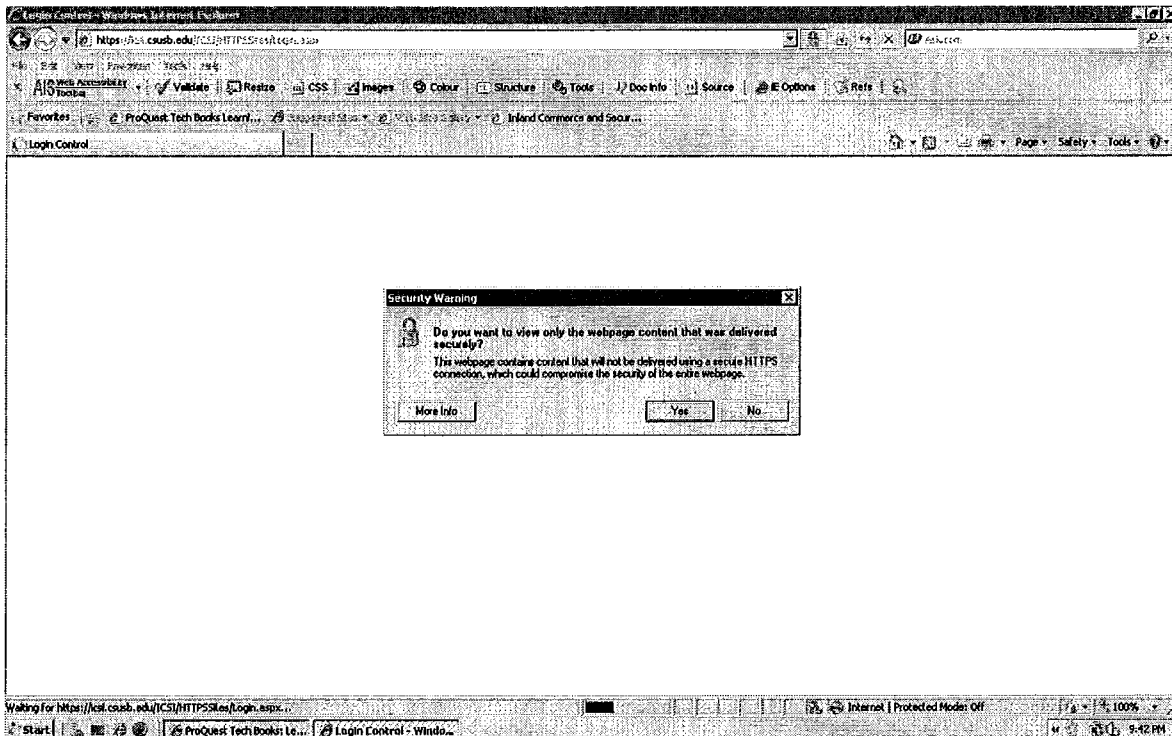

When you click on the Inland Empire GIS link there will be a message that appears asking if you would like to view both the secure and non-secure content that is on the page or just the secure content. You may choose either “Yes” or “No”, the only difference in the pages will be the California State University San Bernardino Banner that appears in the header. All other pages contained within this link will prompt you with the same alert. The differences are the same as previously mentioned.

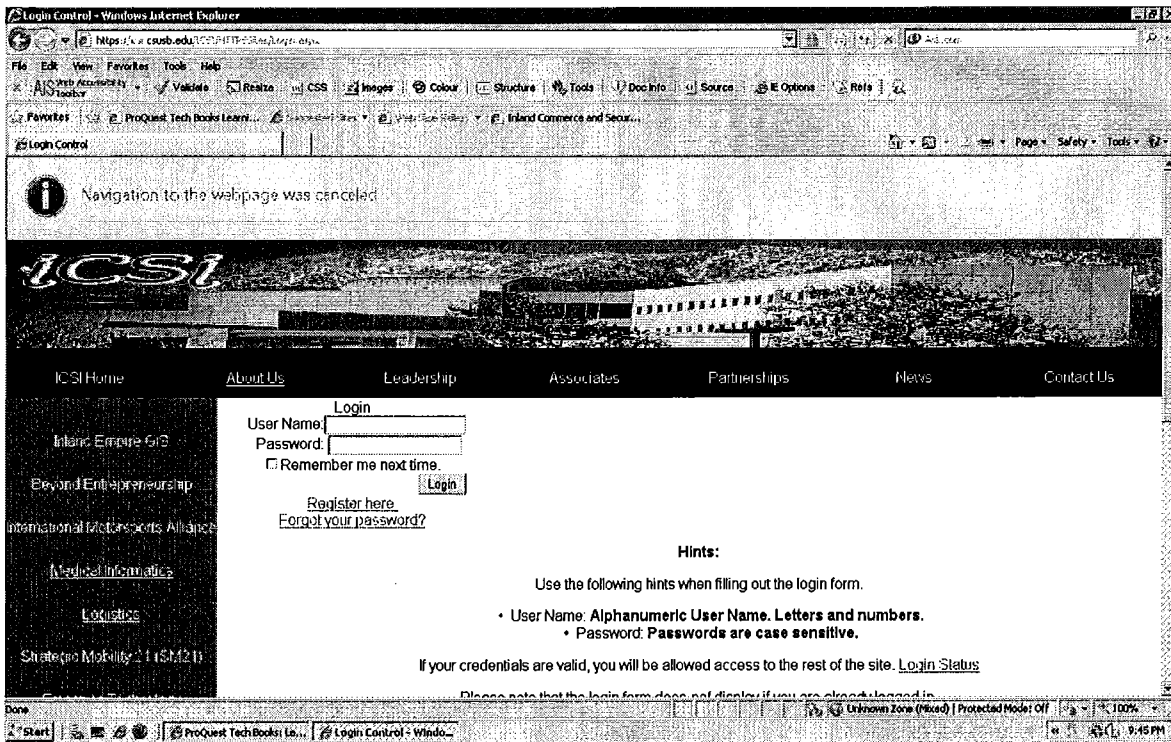

Example if "Yes" is chosen.

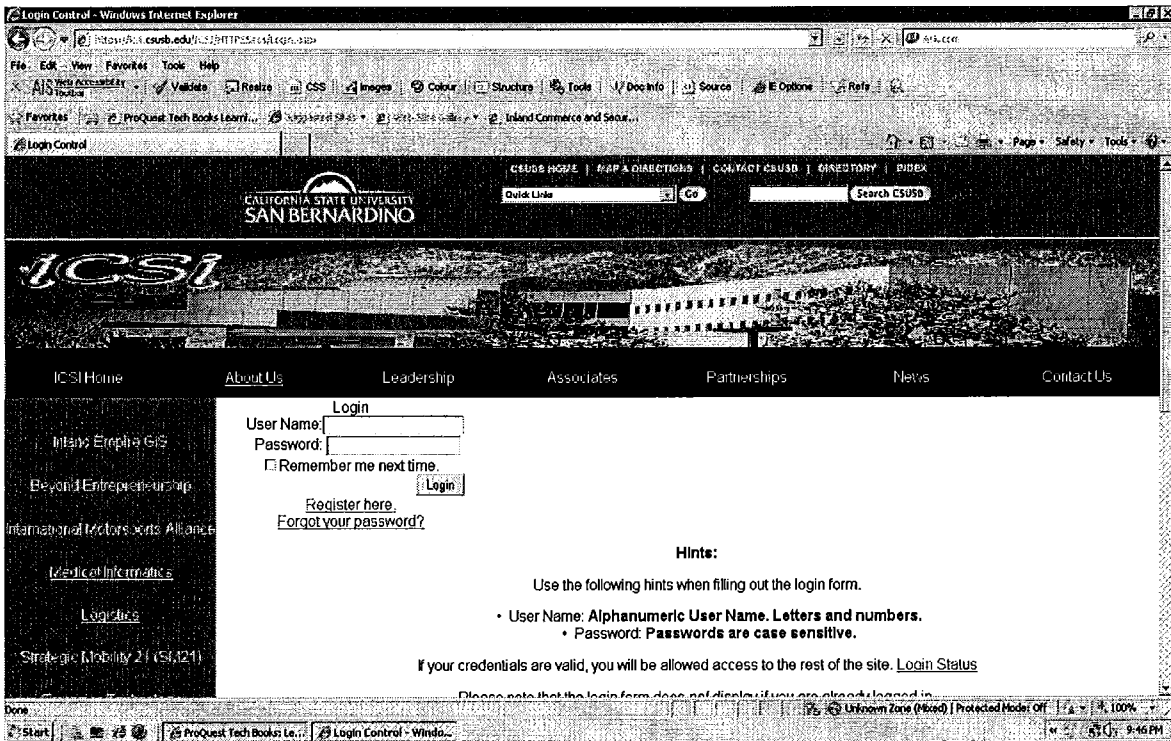

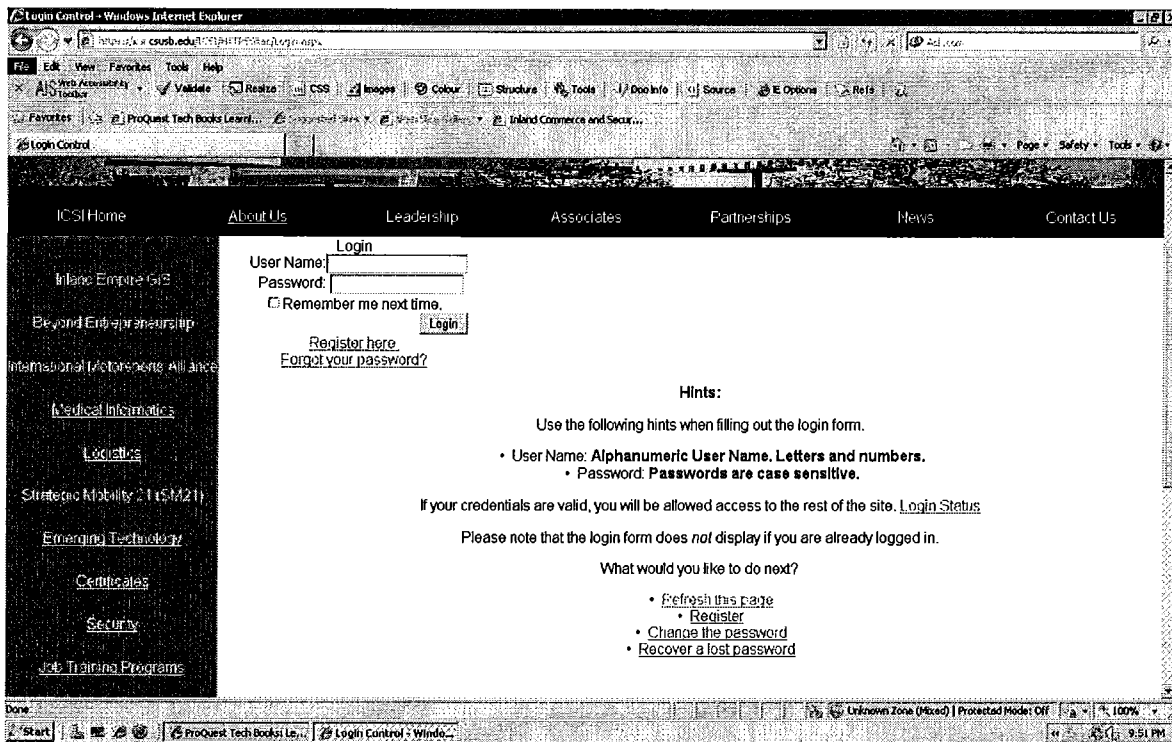

Example if “No” is chosen. Both pages will require a membership in order to view the contents of the link. If you have previously created an account, you can log in here with your User Name and Password and skip to page 15. If you are a first time user, you can click “Register here” or “Register” and continue on after this paragraph. If you forgot your password you click “Forgot your password” or “Recover a lost password” and skip to page 10. If you need to change your password, you can click on “Change the password,” and skip to page 12.

## Register User

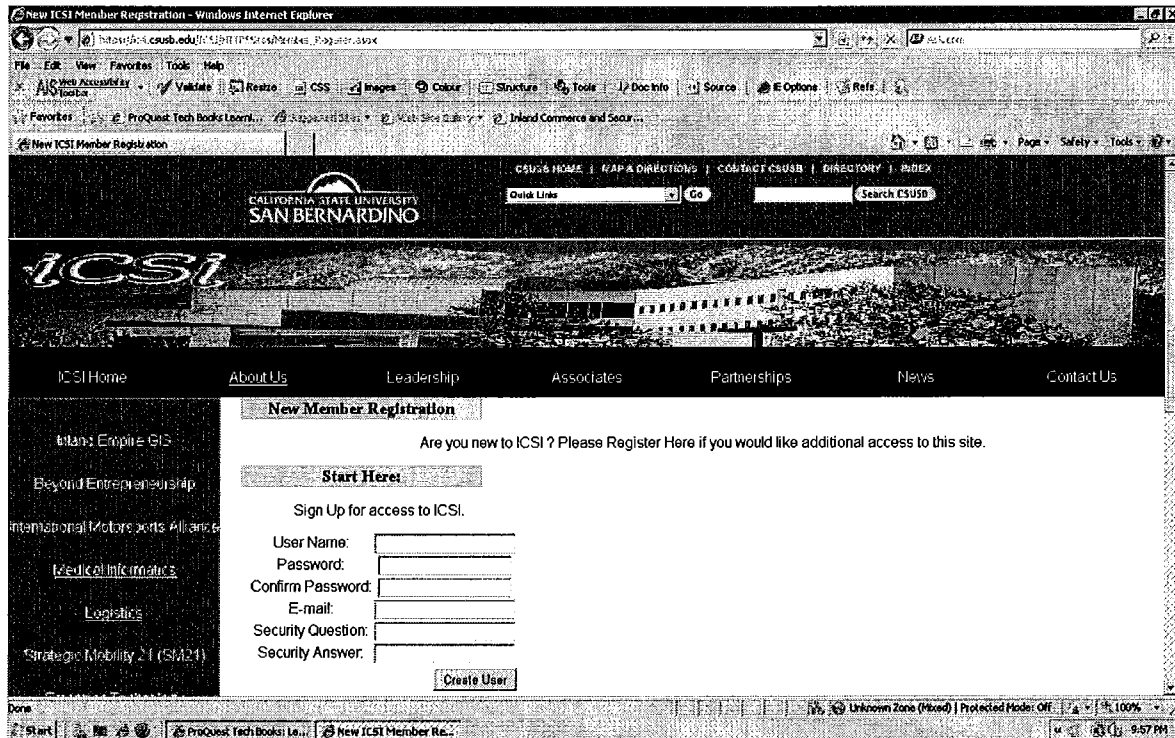

When the links “Register here” or “Register” are clicked, you will be taken to this page. You will need to fill out all of the questions, except the Security Question and Security Answer, or else a message like the following will be displayed for each question missing an answer, for example:

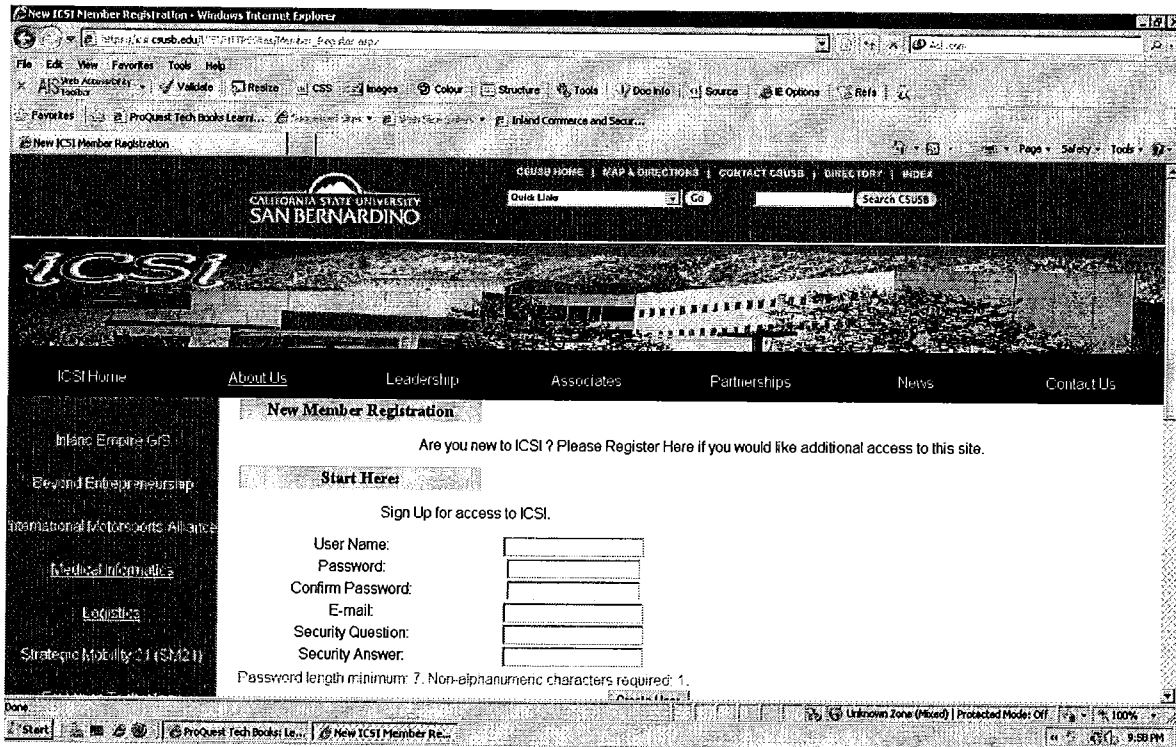

Once all the information has been filled out, click on the “Create User” button at the end of the text boxes.

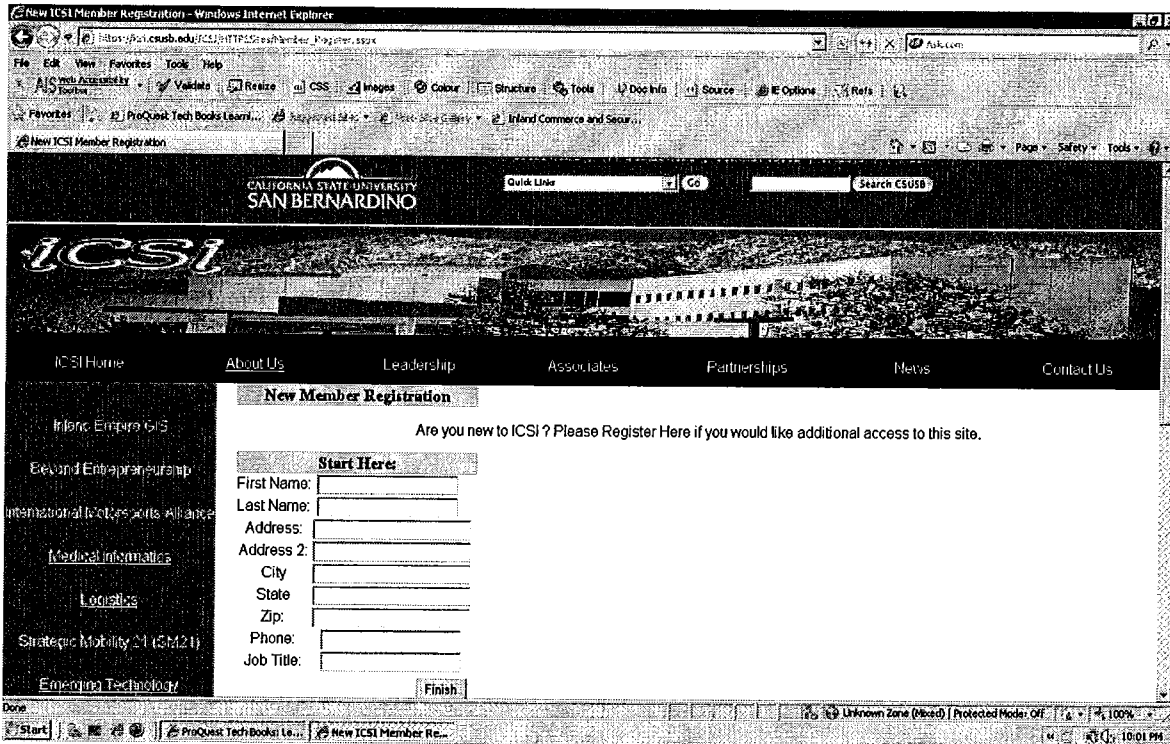

After clicking on “Create User” you are taken to a page asking for some personal information. You are not required to fill out this information; however, it is recommended that you do. When you are ready to continue on to the next page, simply click on the “Finish” button. This is the last page before the Inland Empire GIS page.



Now we will back up to some of the other links that were on the Login page.



## Recovering a Lost Password

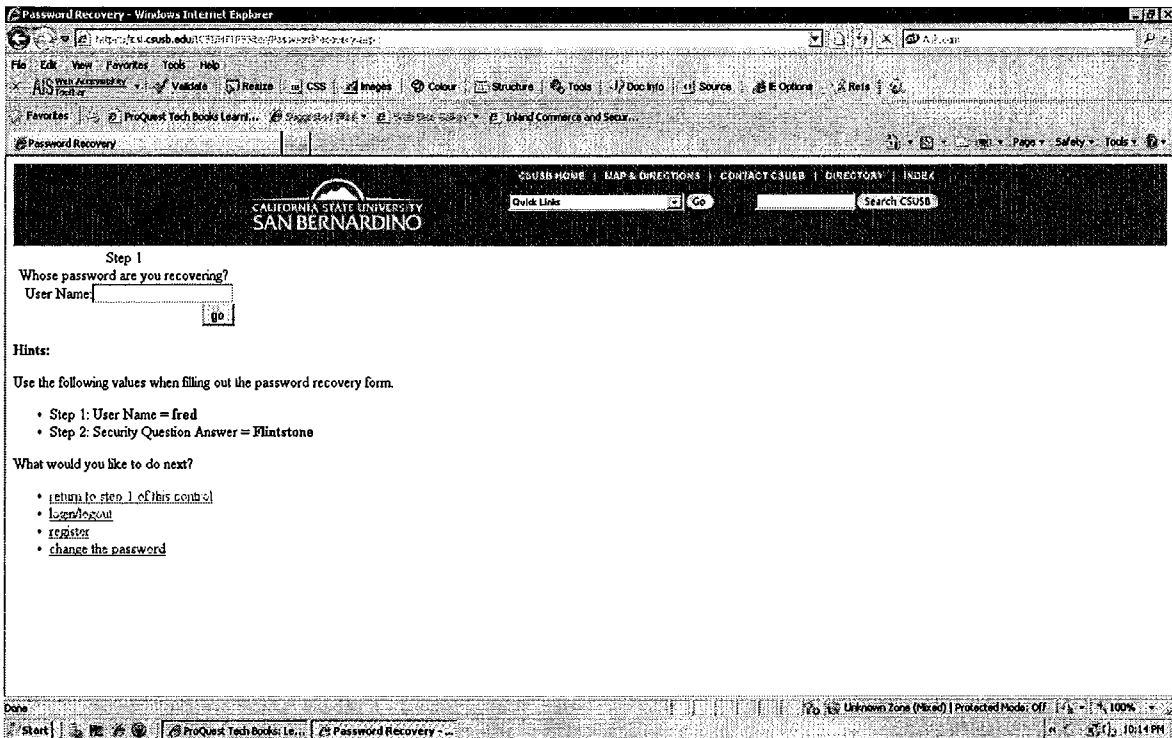
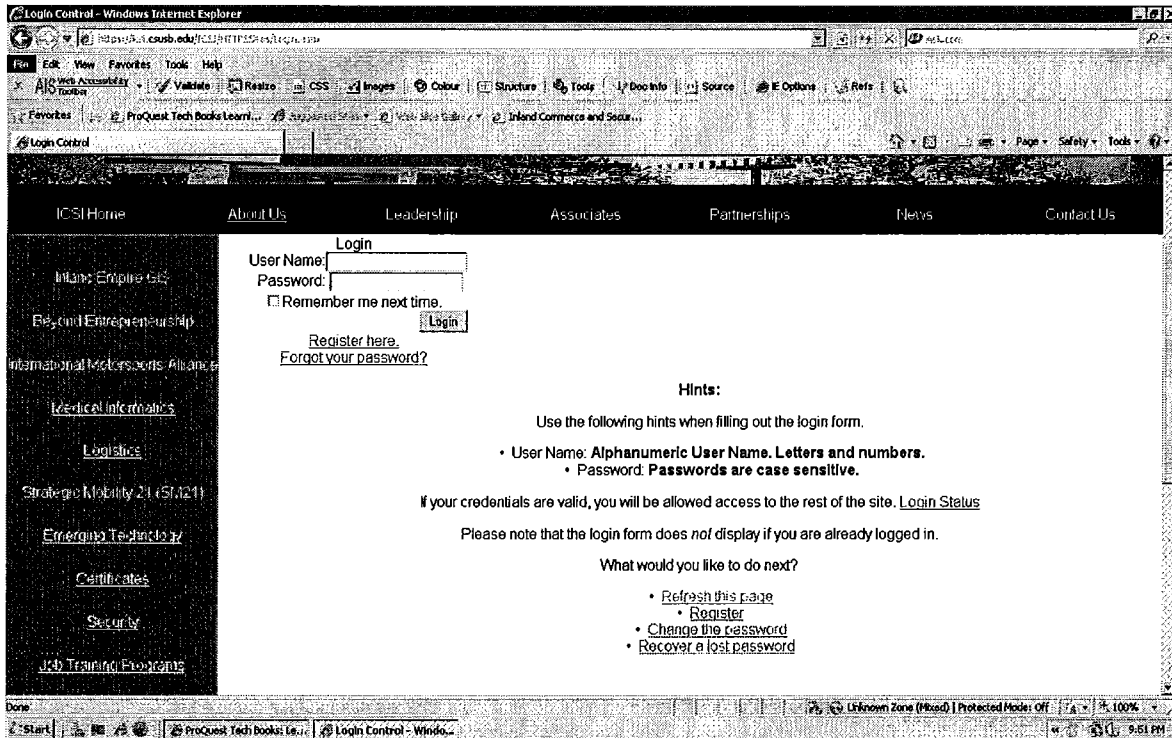

This page is displayed if the user has forgotten their password and is attempting to recover a lost password by clicking on either the “Forgot your password” or “Recover a lost password” links on the Login page. You will need to enter the User Name of the account that you are trying to recover the password for and click on the “Go” button.

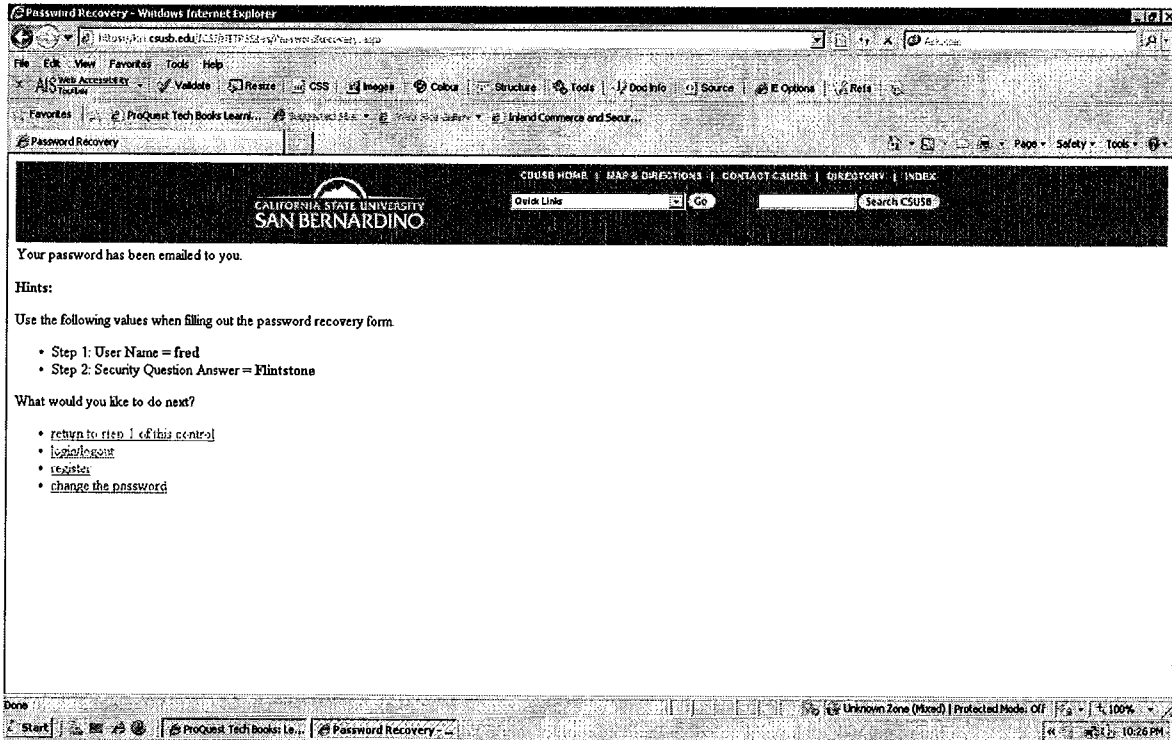

The password for the user account that you entered will now be emailed to the email address associated with the user name.

## Change Password

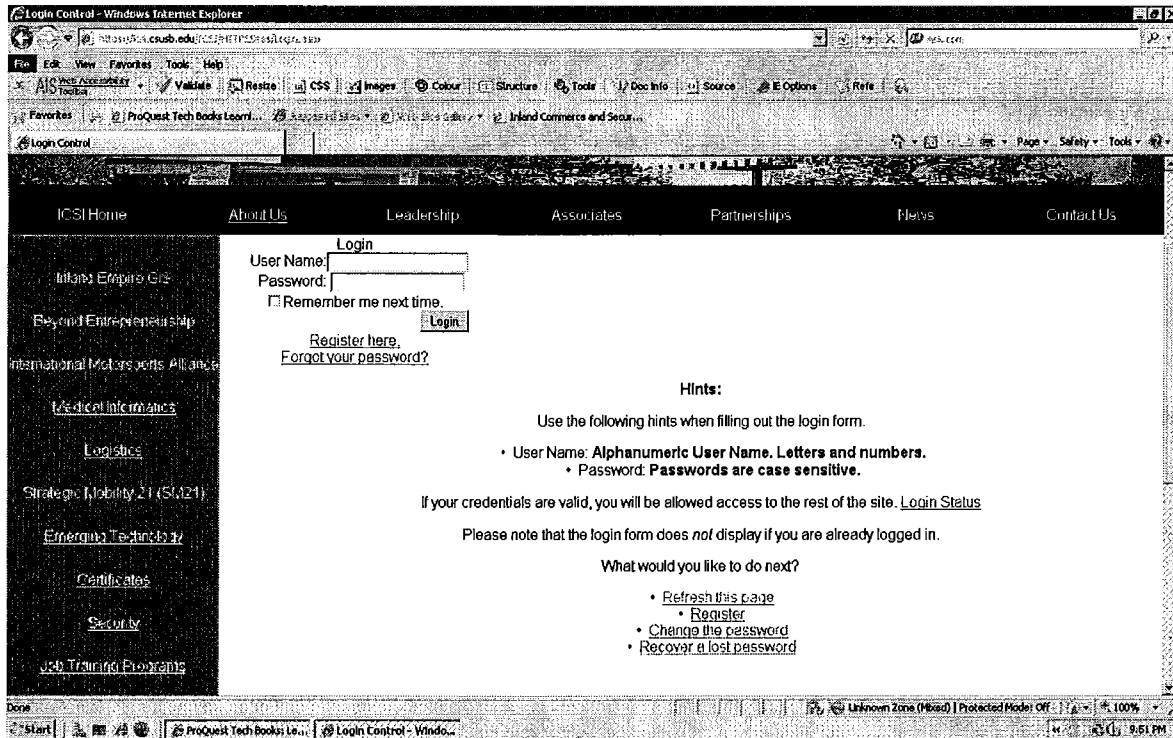

If instead you wish to change the password for a user account, you can click on the link titled “change the password.” If this link is clicked, the following page will be displayed.

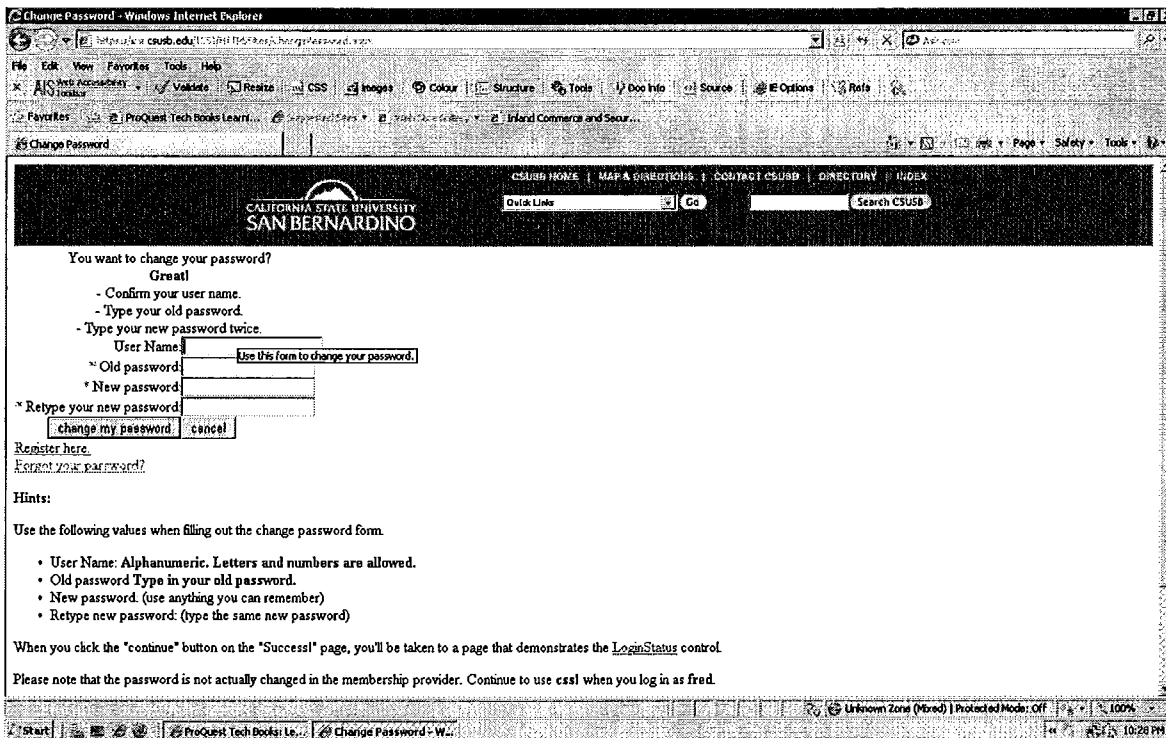

After all the information has been correctly filled out, you will be taken to a page stating that your new password to the account has been set to what was entered in the New password textbox in the previous screen.

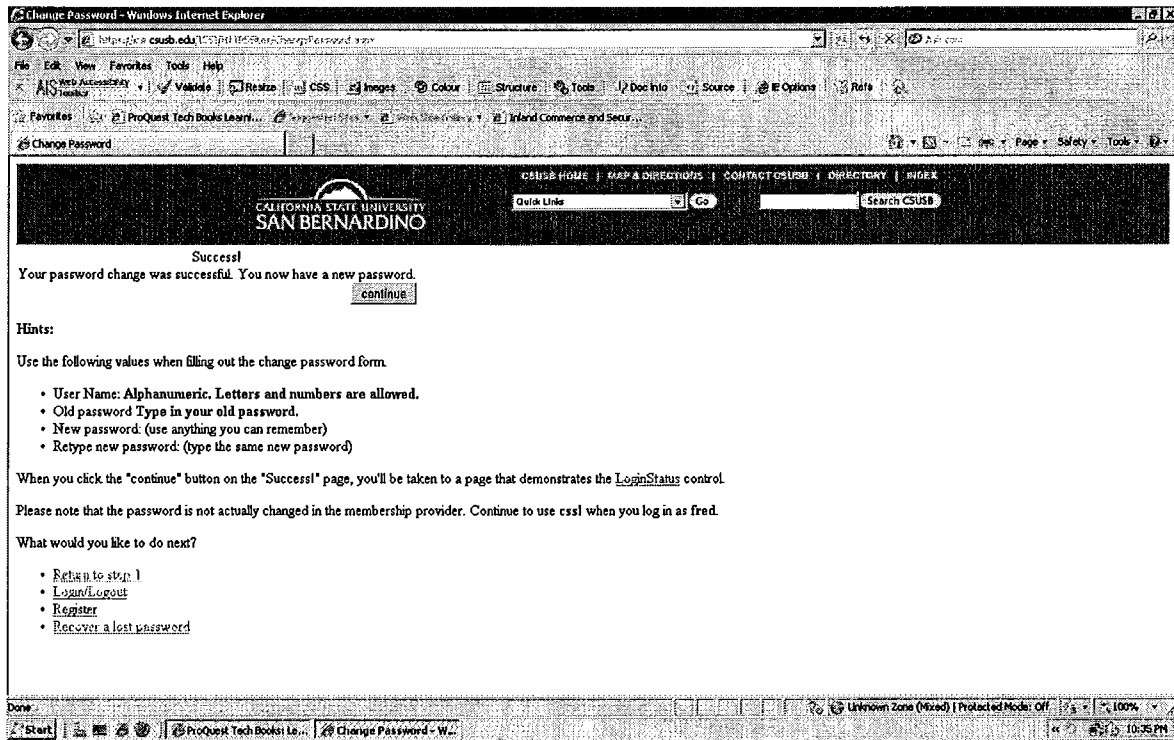

You can click on the continue button to see your Login Status.

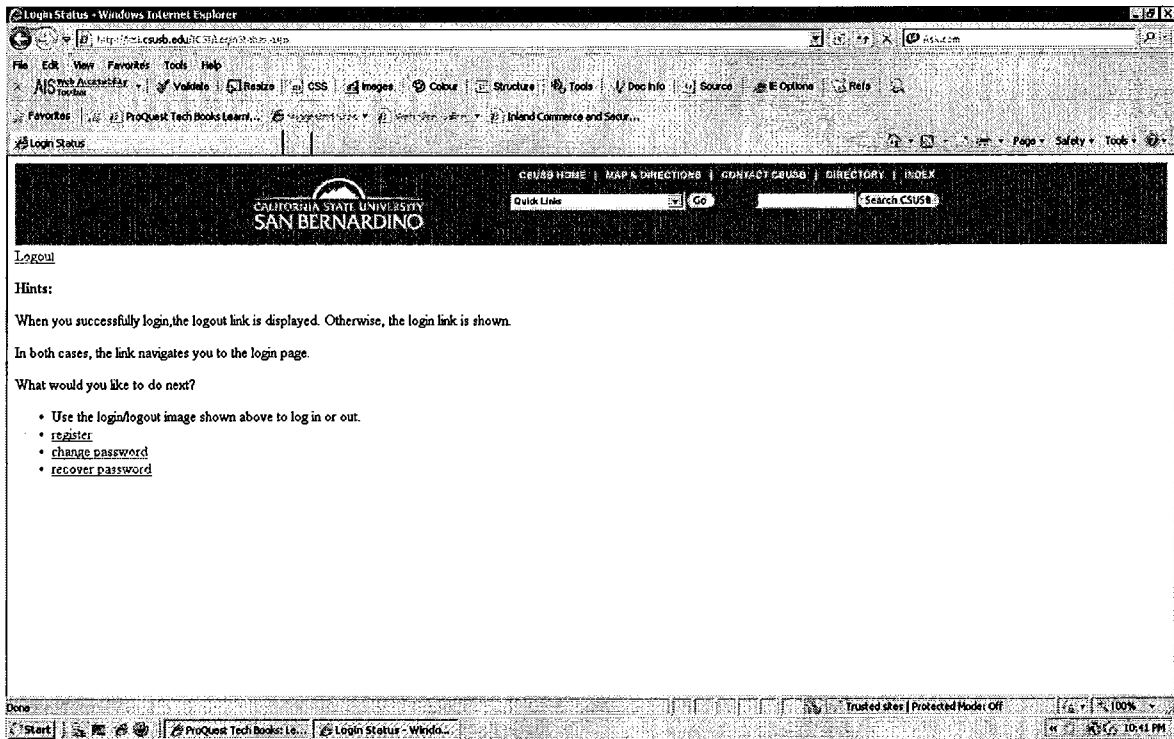

## GIS Mapping Application



If you would like to view the GIS web mapping application at this time, you can click on either the image or the link that says “GIS Applications Warehouses”. You will be taken to the following page.

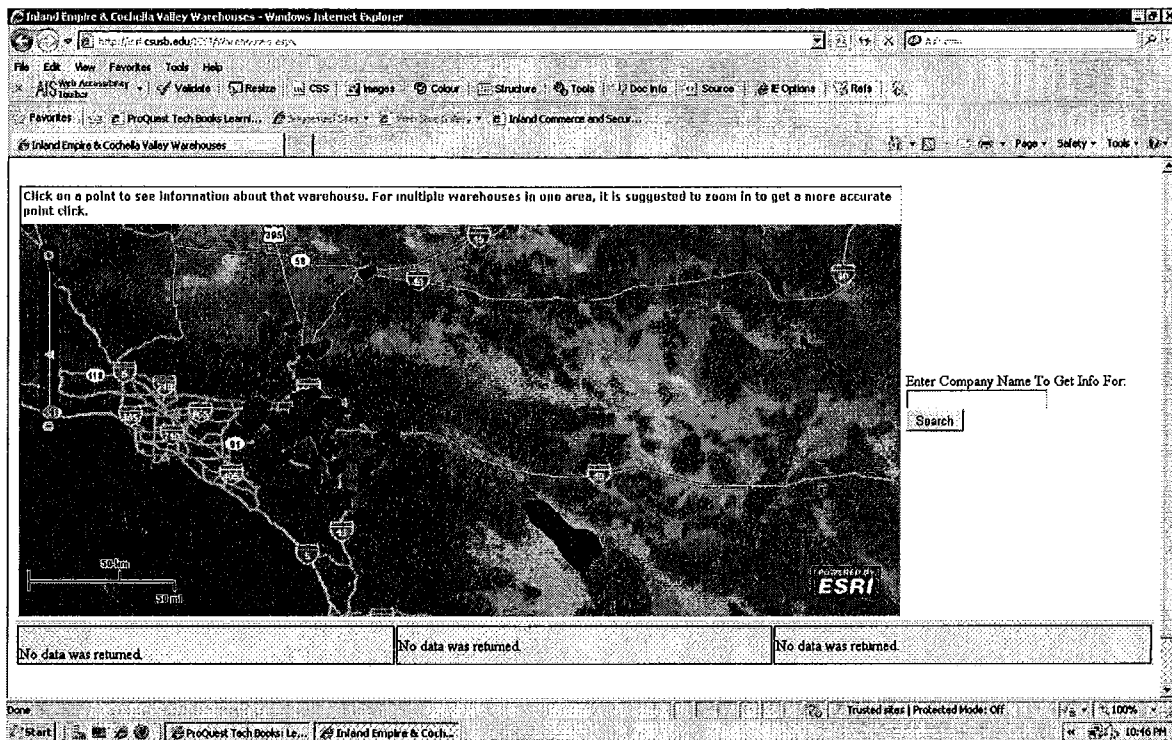

To use the mapping application, you can zoom in/out as much as you would like to get a better imagery picture of any of the warehouses. If any one of the points is clicked on, information for that particular warehouse is displayed in a pop up window with a scroll bar to display all of the information. The following screen is an example.

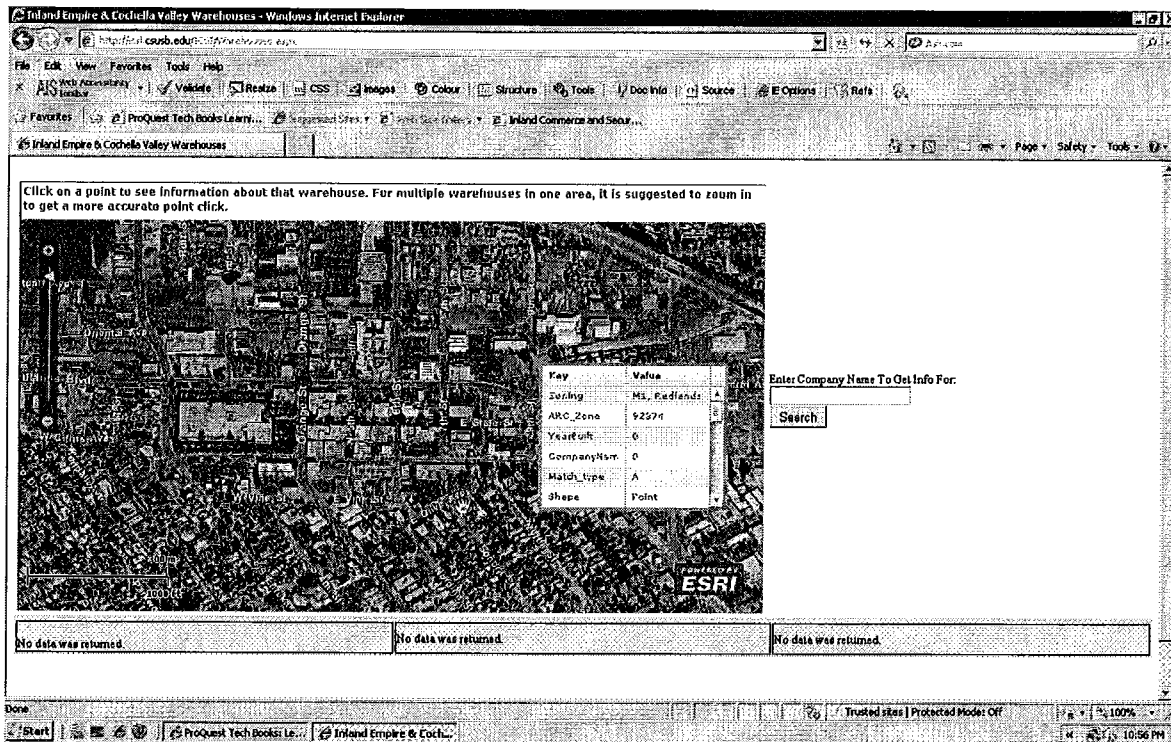

This is an example of the map zoomed in on a particular warehouse and the information being shown when a warehouse point is clicked. Another option on this page is to query warehouse data by entering the name of the company in the search engine on the side. The following screen is an example.



The screenshot shows a web browser window titled "Inland Empire & Cochella Valley Warehouses - Windows Internet Explorer". The address bar shows "http://land.cash.edu:8080/warehouse.asp". The browser's menu bar includes File, Edit, View, Favorites, Tools, and Help. The toolbar contains icons for Back, Forward, Stop, Refresh, Home, Print, and various tool options like CSS, Images, Colour, Structure, Tools, Doc Info, Source, E-Options, and Refs. The main content area features a map of the Inland Empire region with a search box on the right that contains "Upland Technology" and a "Search" button. Below the map, a table displays the following information:

Company Name: Upland Technology Center Address: 2056 W 11th St City: Upland Zip Code: 91766 Parcel Number 1: 1007-301-02, 03 Parcel Number 2:	Use: Multi-Tenant Industrial Building Rail Served: N Truck Wall column 1: 0, 0	Sq Ft: 181400 Year Built: 1980 Zoning: M1, County Acres: 9
--	---	---

The browser's status bar at the bottom shows "Done", "Trusted sites | Protected Mode: Off", and the system clock "11:04 PM".

The information displayed is for a company named Upland Technology Center.

### Database Questionnaire



From the Warehouse page you can also view information about warehouses that do not have addresses in the database system and therefore are not included in the mapping application. To view this data simply click on the link titled “Database Questionnaire.”

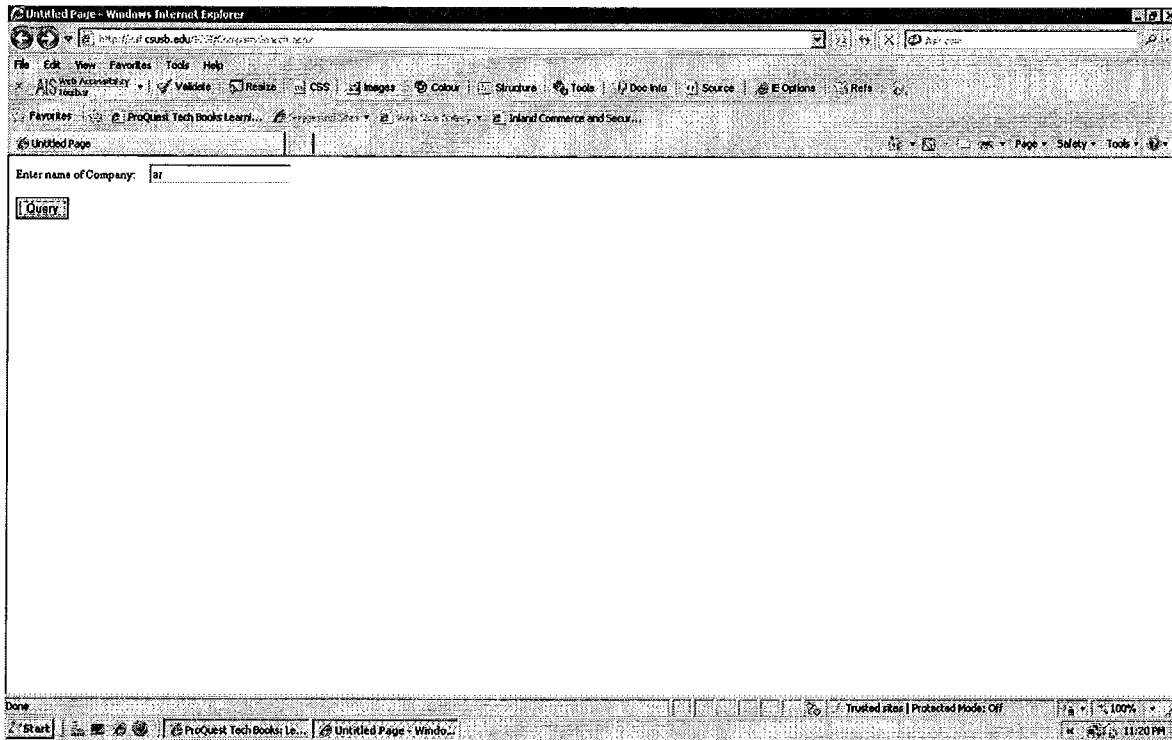

When the link is clicked, you will be taken to a page where you can search for a company name by entering any amount of the name of company/companies. Once the search criteria is entered into the textbox, click on the “Query” button.

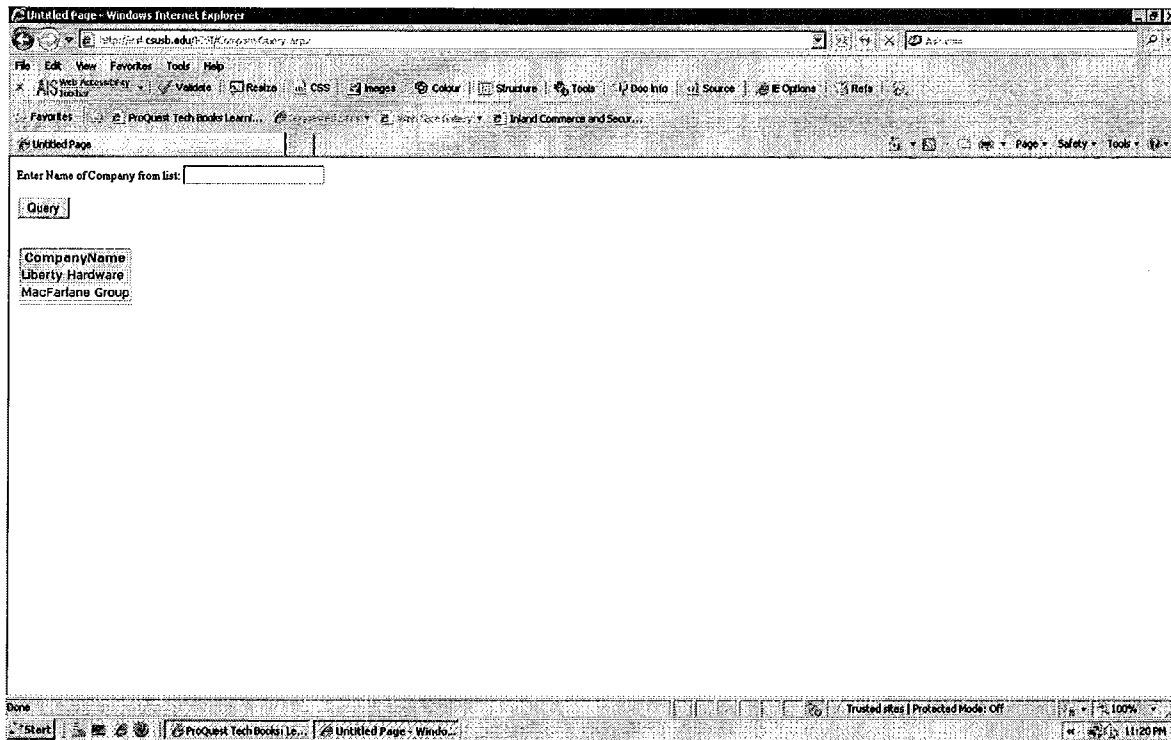

Next you will be taken to a screen with a list of company names that match the criteria. The next step is to choose one of the company names that you would like view the data from and enter it into the textbox exactly as it appears in the list. Once a company is chosen, click on the “Query” button.

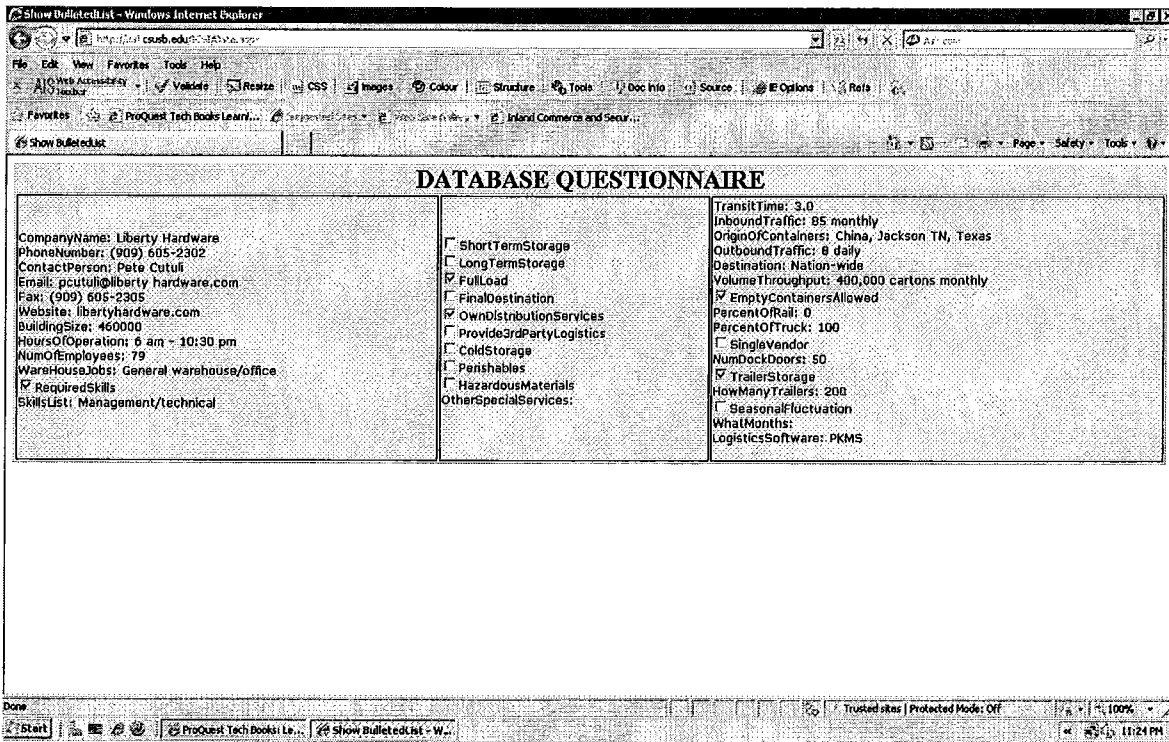

This screen shows all of the information for the company name that was searched for.

## Insert Warehouse Data



If you would like to insert new warehouse data into the database, click on the link titled “Insert Database Info.” It will take you to the next screen.

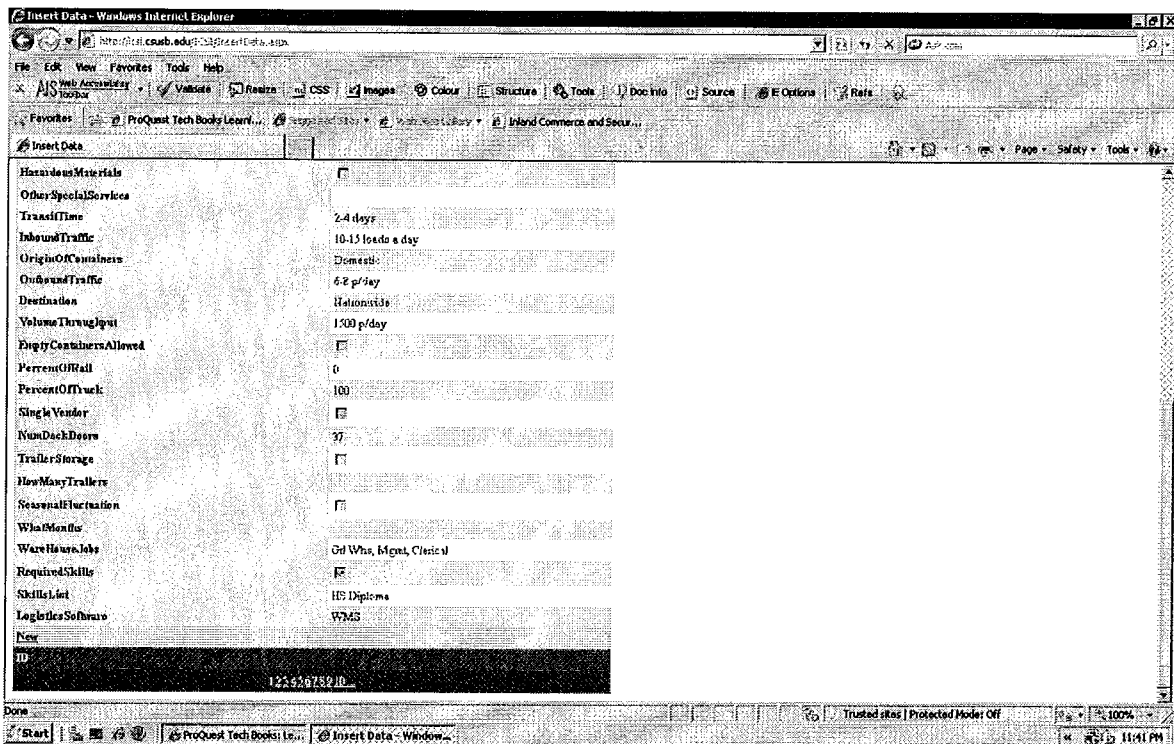
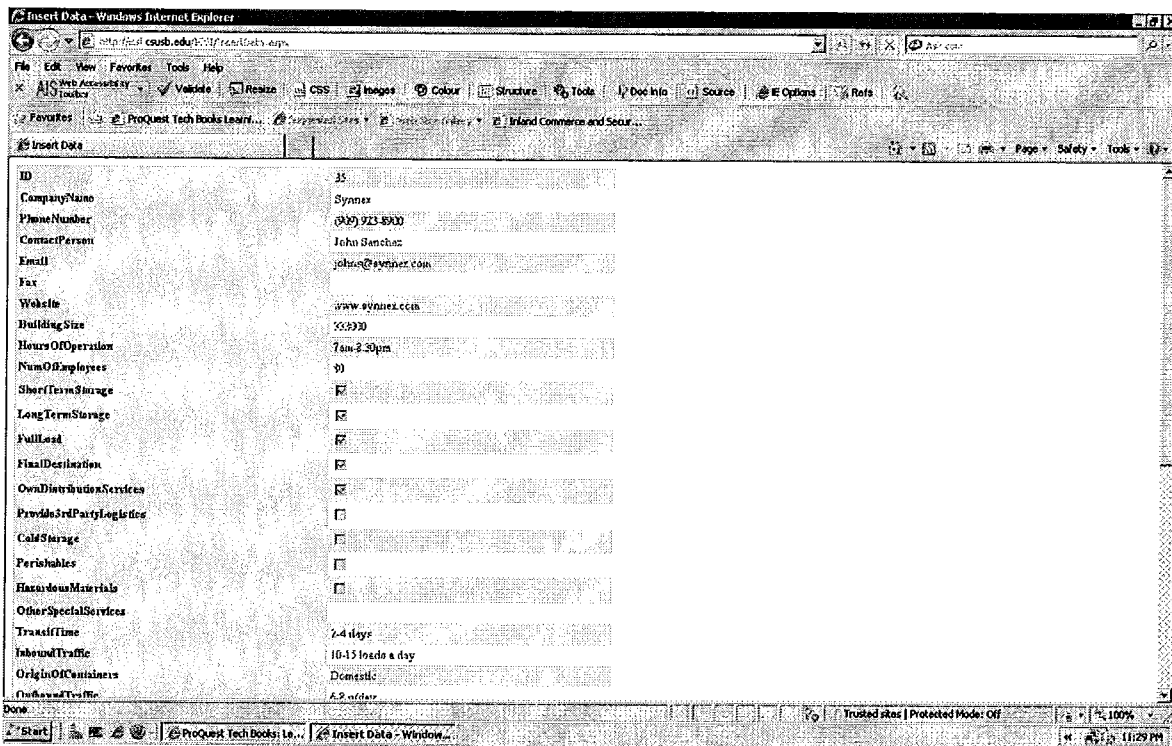

The data shown here is the last entry in the database. To insert new data, at the bottom of the screen click on the “New” link.

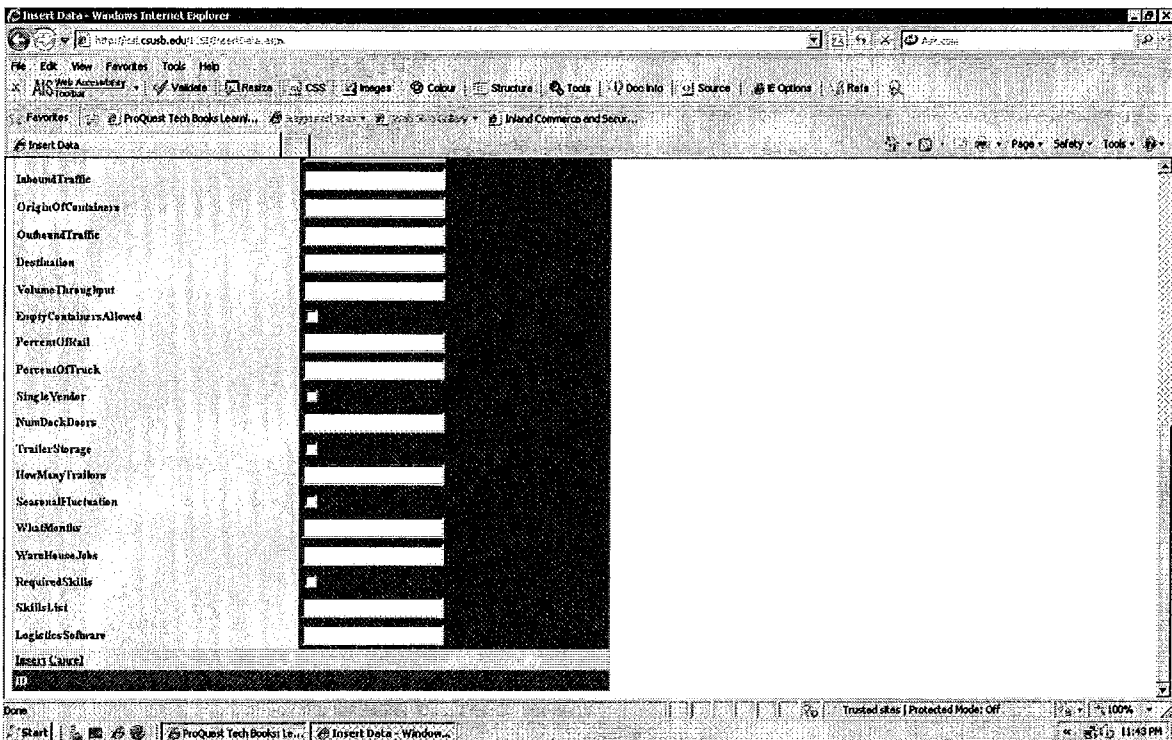
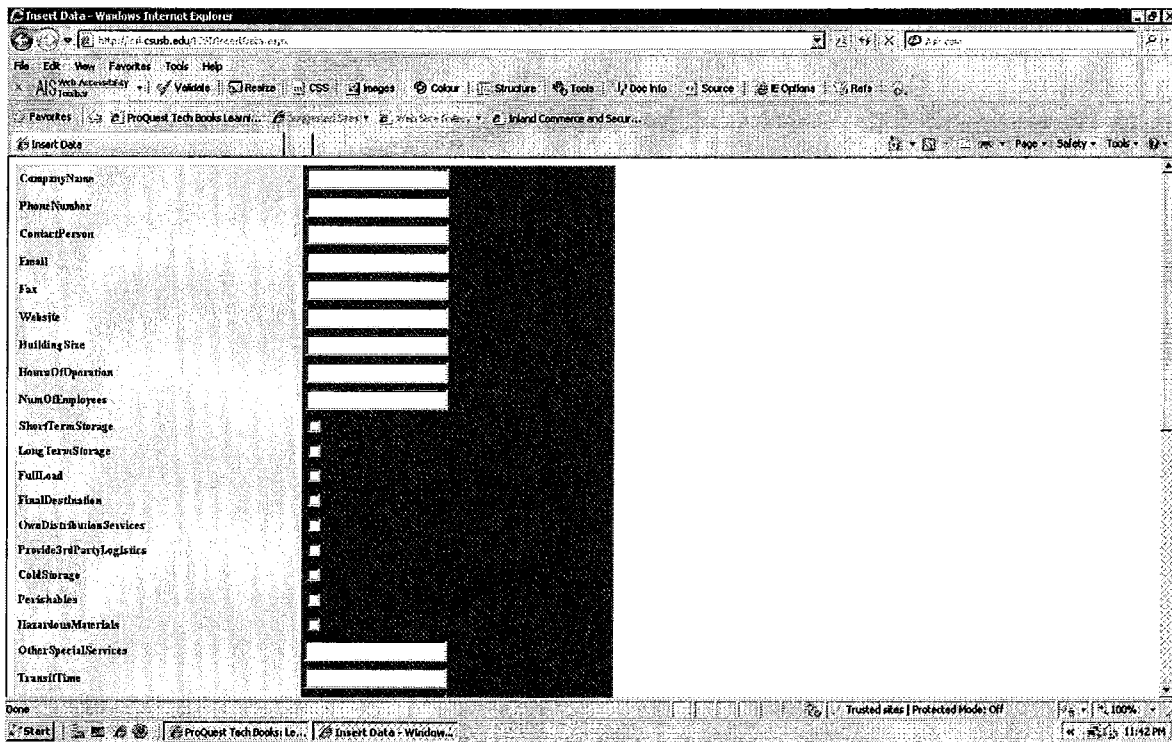



**Once all of the textboxes and checkboxes have been entered and checked, you can either click on the “Insert” or “Cancel” buttons. Both will lead you back to the previous screen with the data still being the last entered information.**

### Database Questionnaire PDF

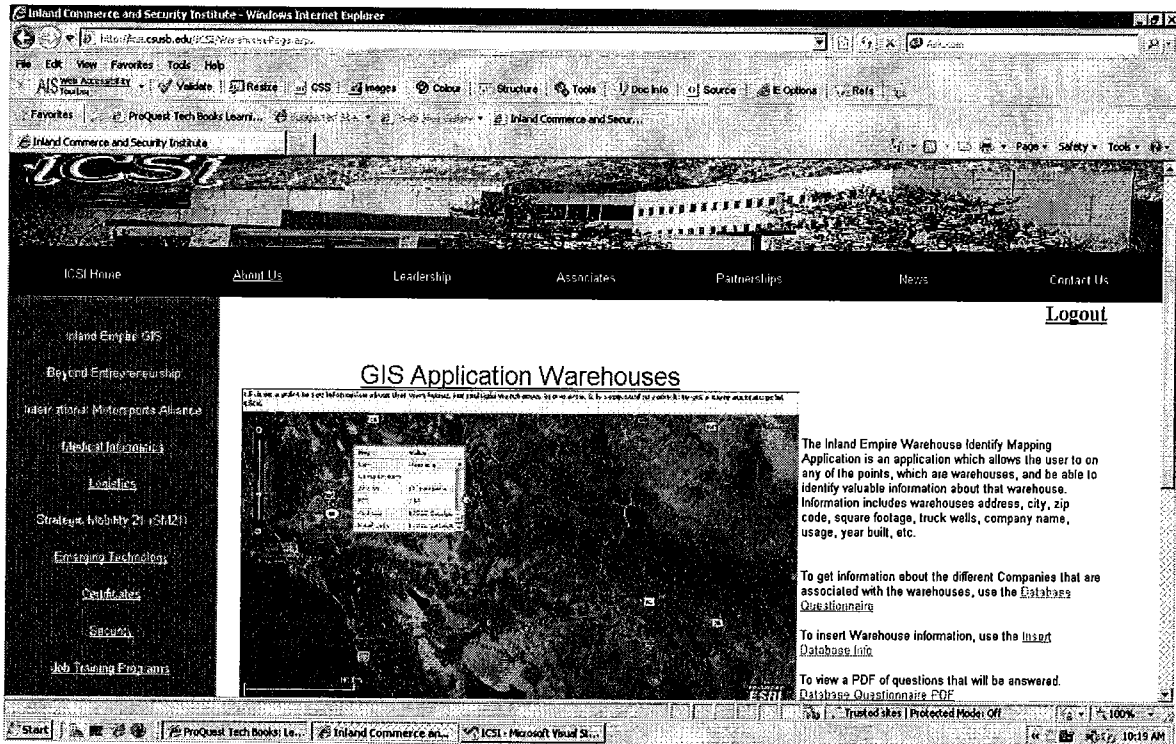

To view a PDF form stating all of the questions that will be answered by the Database Questionnaire, click on the link titled “Database Questionnaire PDF.”

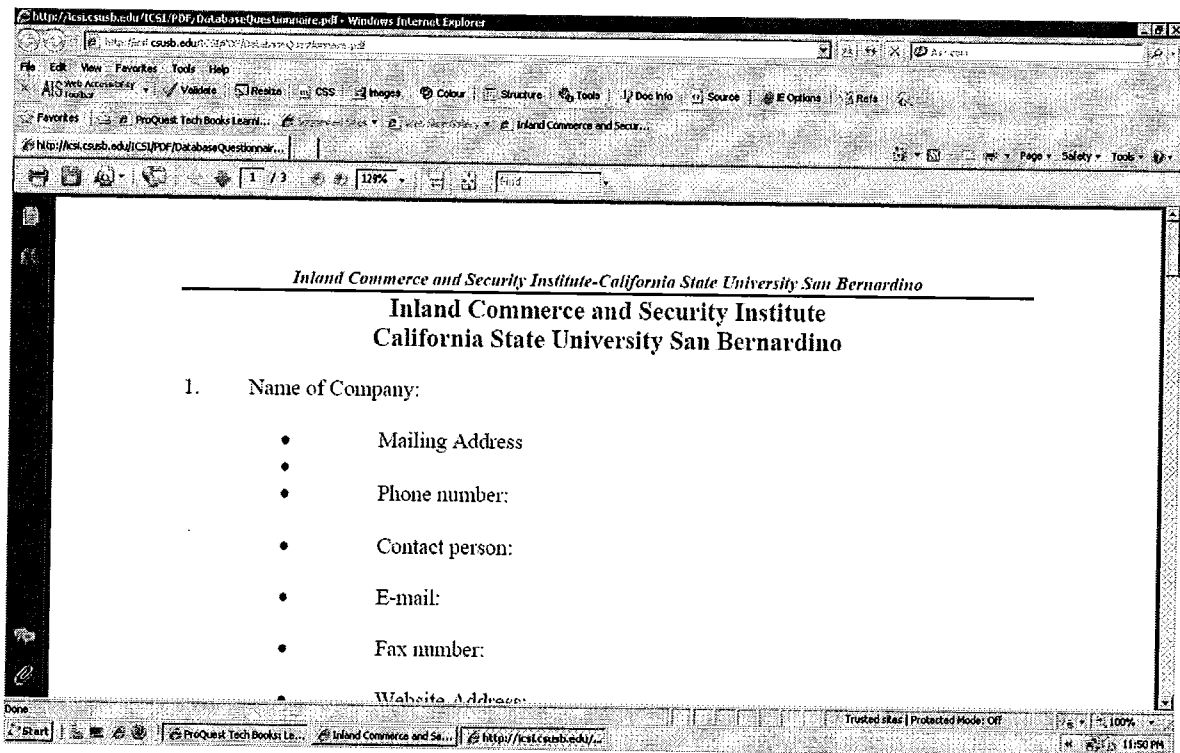

When the link is clicked, a new window will open with a PDF of what the Database Questionnaire will consist of.

## APPENDIX B

## LIST OF APPENDICIES

Warehouse folder .actionScriptProperties file .....	3
Warehouse folder .flexProperties file .....	4
Warehouse folder Project file .....	5
Warehouse folder libs subfolder .....	6
Warehouse folder src subfolder warehouse.mxml file .....	7
Warehouse folder .settings subfolder org.eclipse.core.prefs file .....	10
Warehouse folder .html-template subfolder index.template.html file .....	11
Warehouse folder .html-template subfolder AC_OETags.js file .....	14
Warehouse folder .html-template subfolder history sub-subfolder history.css file .....	20
Warehouse folder .html-template subfolder history sub-subfolder history.js file .....	21
Warehouse folder .html-template subfolder history sub-subfolder historyFrame.htmlfile	36
Warehouse folder bin-release subfolder warehouse.html file .....	37
Warehouse folder bin-release subfolder AC_OETags.js file .....	40
Warehouse folder bin-release subfolder history sub-subfolder history.css file .....	47
Warehouse folder bin-release subfolder history sub-subfolder history.js file .	48
Warehouse folder bin-release subfolder history sub-subfolder historyFrame.html file ..	63
Warehouse folder bin-debug subfolder warehouse.html file .....	64
Warehouse folder bin-debug subfolder AC_OETags.js file .....	67
Warehouse folder bin-debug subfolder history sub-subfolder history.css file .....	74
Warehouse folder bin-debug subfolder history sub-subfolder history.js file .....	75
Warehouse folder bin-debug subfolder history sub-subfolder historyFrame.html file ..	90
AdminDir folder DetailsViewOneUser.aspx .....	91
AdminDir folder DetailsViewOneUser.aspx.cs .....	94
AdminDir folder GridViewSample.aspx .....	98
AdminDir folder GridViewSample.aspx.cs .....	100
AdminDir folder Membership.aspx .....	101
AdminDir folder Membership.aspx .....	106
AdminDir folder PasswordChanger.aspx .....	110
AdminDir folder PasswordChanger.aspx.cs .....	111
AdminDir folder STYLES file .....	112
App_Code folder MemberDetails.cs .....	129
App_Code folder MembershipUserODS.cs .....	132
App_Code folder MembershipUserWrapper.cs .....	140
App_Code folder memDataSet.xsd .....	142
App_Code folder RoleDataObject.cs .....	143
App_Code folder RolloverButtons.cs .....	146
App_Code folder SharedRoutines.cs .....	148
App_Code folder memDataSet file .....	150
HTTPSSites folder ChangePassword.aspx .....	151
HTTPSSites folder ChangePassword.aspx.cs .....	156
HTTPSSites folder Login.aspx .....	157
HTTPSSites folder Login.aspx.cs .....	160

HTTPSSites folder Member_Register.aspx .....	161
HTTPSSites folder PasswordRecovery.aspx .....	168
HTTPSSites folder PasswordRecovery.aspx.cs .....	170
Membership folder ChangePassword.aspx .....	171
Membership folder ChangePassword.aspx.cs .....	173
Membership folder LoginStatus.aspx .....	174
Membership folder LoginStatus.aspx.cs .....	175
Membership folder PasswordRecovery.aspx .....	176
Membership folder PasswordRecovery.aspx.cs .....	178
Membership folder Web.config file .....	179
File anylinkmenu.css .....	180
File BEYENT.aspx .....	192
File BEYENT.aspx.cs .....	193
File Certificates.aspx .....	194
File ChangePassword.aspx .....	195
File ChangePassword.aspx.cs .....	200
File CompanyQuery.aspx .....	201
File CompanyQuery.aspx.cs .....	204
File CompanySearch.aspx .....	205
File CompanySearch.aspx.cs .....	206
File ContactUs.aspx .....	207
File Data.aspx .....	209
File Data.aspx.cs .....	230
File Default.aspx .....	231
File Default.aspx.cs .....	232
File Leadership.aspx .....	233
File Login.aspx .....	236
File Login.aspx.cs .....	239
File LoginMaster.master .....	240
File LoginMaster.master.cs .....	241
File LoginStatus.aspx .....	242
File LoginStatus.aspx.cs .....	243
File Logistics.aspx .....	244
File MasterPage.aspx .....	246
File MasterPage.master.cs .....	251
File Member_Redirect.aspx .....	252
File Member_Register.aspx .....	253
File MembershipUserManager.aspx .....	261
File MembershipUserManager.aspx.cs .....	263
File PasswordRecovery.aspx .....	265
File PasswordRecovery.aspx.cs .....	268
File QueryMain.aspx .....	269
File QueryMain.aspx.cs .....	290
File Security.aspx .....	291
File SizeQuery.aspx .....	293
File SizeQuery.aspx.cs .....	294

<b>File SizeResults.aspx</b> .....	<b>296</b>
<b>File SizeResults.aspx.cs</b> .....	<b>303</b>
<b>File Web.config</b> .....	<b>304</b>
<b>File WS_FTP</b> .....	<b>309</b>
<b>HTML CODE AboutUs.htm</b> .....	<b>310</b>
<b>HTML CODE BeyondEntrepreneurship.htm</b> .....	<b>321</b>
<b>HTML CODE Certificates.htm</b> .....	<b>331</b>
<b>HTML CODE ContactUs.htm</b> .....	<b>341</b>
<b>HTML CODE EmergingTechnologyAndAlternativeenergy.htm</b> .....	<b>353</b>
<b>HTML CODE IMA.htm</b> .....	<b>362</b>
<b>HTML CODE InformationSecurityAndAssuranceManagement.htm</b> .....	<b>371</b>
<b>HTML CODE JobTrainingDevelopment.htm</b> .....	<b>380</b>
<b>HTML CODE Journals.htm</b> .....	<b>389</b>
<b>HTML CODE Leadership.htm</b> .....	<b>398</b>
<b>HTML CODE Logistics.htm</b> .....	<b>411</b>
<b>HTML CODE main.htm</b> .....	<b>421</b>
<b>HTML CODE MedicalInformactics.htm</b> .....	<b>430</b>
<b>HTML CODE StrategicMobility21.htm</b> .....	<b>442</b>
<b>HTML CODE TruckDrivingSimulators.htm</b> .....	<b>451</b>
<b>HTML CODE index.htm</b> .....	<b>460</b>
<b>PDF File Database Questionnaire.pdf</b> .....	<b>465</b>
<b>PDF File ManufacturingSkill.pdf</b> .....	<b>467</b>

## Warehouse folder

## .actionScriptProperties file

```
1 <?xml version="1.0" encoding="UTF-8"?>
2
3
4
5 <actionScriptProperties mainApplicationPath="Warehouses.mxml" version="3">
6 <compiler additionalCompilerArguments="-locale en_US" copyDependentFiles="true"
7 enableModuleDebug="true" generateAccessible="false" htmlExpressInstall="true"
8 htmlGenerate="true" htmlHistoryManagement="true" htmlPlayerVersion="9.0.124"
9 htmlPlayerVersionCheck="true" outputFolderPath="bin-debug" sourceFolderPath="src"
10 strict="true" useApolloConfig="false" verifyDigests="true" warn="true">
11 <compilerSourcePath/>
12 <libraryPath defaultLinkType="1">
13 <libraryPathEntry kind="4" path=""/>
14 <libraryPathEntry kind="1" linkType="1" path="libs"/>
15 <libraryPathEntry kind="3" linkType="1" path="C:/ArcGIS_Flex/libs/agslib-1.2-2009-05-
16 15.swc" useDefaultLinkType="false"/>
17 </libraryPath>
18 <sourceAttachmentPath/>
19 </compiler>
20 <applications>
21 <application path="Warehouses.mxml"/>
22 </applications>
23 <modules/>
24 <buildCSSFiles/>
25 </actionScriptProperties>
```

**APPENDIX**

**warehouse folder**

**.flexProperties file**

1  
2  
3  
4  
5  
6  
7 <?xml version="1.0" encoding="UTF-8"?>  
8 <flexProperties flexServerType="0" toolCompile="true" useServerFlexSDK="false"  
9 version="1"/>



## APPENDIX

## Warehouse folder

## Project file

```
1
2
3
4
5
6
7 <?xml version="1.0" encoding="UTF-8"?>
8 <projectDescription>
9     <name>Warehouses</name>
10    <comment></comment>
11    <projects>
12    </projects>
13    <buildSpec>
14        <buildCommand>
15            <name>com.adobe.flexbuilder.project.flexbuilder</name>
16            <arguments>
17            </arguments>
18        </buildCommand>
19    </buildSpec>
20    <natures>
21        <nature>com.adobe.flexbuilder.project.flexnature</nature>
22        <nature>com.adobe.flexbuilder.project.actionscriptnature</nature>
23    </natures>
24 </projectDescription>
```

**APPENDIX**

**Warehouse folder**

**libs subfolder**

“empty”

1  
2  
3  
4  
5  
6  
7

## APPENDIX

warehouse folder

src Subfolder

warehouse.mxml

```
1
2
3
4
5
6
7
8
9 <?xml version="1.0" encoding="utf-8"?>
10 <mx:Application
11     xmlns:mx="http://www.adobe.com/2006/mxml"
12     xmlns:esri="http://www.esri.com/2008/ags"
13     layout="vertical"
14     styleName="plain"
15     pageTitle="Identify Warehouses on the Map">
16
17     <mx:Script>
18         <![CDATA[
19             import com.esri.ags.Graphic;
20             import com.esri.ags.events.MapMouseEvent;
21             import com.esri.ags.geometry.Geometry;
22             import com.esri.ags.symbol.InfoSymbol;
23             import com.esri.ags.tasks.IdentifyParameters;
24             import com.esri.ags.tasks.IdentifyResult;
25
26             import mx.controls.Alert;
27             import mx.rpc.AsyncResponder;
28
29             [Bindable]
30             private var lastIdentifyResultGraphic:Graphic;
31
32             private function mapClickHandler(event:MapMouseEvent):void
33             {
34                 clickGraphicsLayer.clear();
35                 var clickGraphic:Graphic = new Graphic(event.mapPoint, clickPtSym);
36                 clickGraphicsLayer.add(clickGraphic);
37
38                 var identifyParams:IdentifyParameters = new IdentifyParameters();
39                 identifyParams.returnGeometry = true;
40                 identifyParams.tolerance = 5;
41                 identifyParams.layerOption = IdentifyParameters.LAYER_OPTION_TOP;
42                 identifyParams.width = myMap.width;
43                 identifyParams.height = myMap.height;
44                 identifyParams.geometry = event.mapPoint;
45                 identifyParams.mapExtent = myMap.extent;
46                 identifyParams.spatialReference = myMap.spatialReference;
47
48                 identifyTask.execute(identifyParams, new AsyncResponder(myResultFunction,
49 myFaultFunction, clickGraphic));
50             }
```

```
51
52     private function myResultFunction(results:Array, clickGraphic:Graphic = null):void
53     {
54         if (results && results.length > 0)
55         {
56             var result:IdentifyResult = results[0];
57             var resultGraphic:Graphic = result.feature;
58             switch (resultGraphic.geometry.type)
59             {
60                 case Geometry.MAPPOINT:
61                 {
62                     resultGraphic.symbol = smsIdentify;
63                     break;
64                 }
65                 case Geometry.POLYLINE:
66                 {
67                     resultGraphic.symbol = slsIdentify;
68                     break;
69                 }
70                 case Geometry.POLYGON:
71                 {
72                     resultGraphic.symbol = sfsIdentify;
73                     break;
74                 }
75             }
76             lastIdentifyResultGraphic = resultGraphic;
77
78             // update clickGraphic
79             clickGraphic.symbol = new InfoSymbol(); // use default renderer
80             clickGraphic.attributes = resultGraphic.attributes;
81         }
82     }
83
84     private function myFaultFunction(error:Object, clickGraphic:Graphic = null):void
85     {
86         Alert.show(String(error), "Identify Error");
87     }
88 ]]>
89 </mx:Script>
90
91 <!-- start declarations -->
92
93 <!-- Symbol for where the user clicked -->
94 <esri:SimpleMarkerSymbol id="clickPtSym" style="x" color="0xFF0000" size="12"/>
95
96 <!-- Symbol for Identify Result as Polyline -->
97 <esri:SimpleLineSymbol id="slsIdentify" style="solid" color="0x00FF00" width="2" alpha="1"/>
98
99 <!-- Symbol for Identify Result as Point -->
100 <esri:SimpleMarkerSymbol id="smsIdentify" style="diamond" color="0x00FF00" size="15"/>
101
```

```
102     <!-- Symbol for Identify Result as Polygon -->
103     <esri:SimpleFillSymbol id="sfsIdentify"/>
104
105     <!-- Identify Task -->
106     <esri:IdentifyTask id="identifyTask"
107         concurrency="last"
108         url="http://icsi.csusb.edu/ArcGIS/rest/services/Warehouses/MapServer"/>
109
110     <!-- end declarations -->
111
112     <mx:Text text="Click on a point to see information about that warehouse. For multiple
113     warehouses in one area, it is suggested to zoom in to get a more accurate point click." fontSize="12"
114     fontWeight="bold" width="100%"/>
115
116     <esri:Map id="myMap" mapClick="mapClickHandler(event)">
117
118         <esri:extent>
119             <esri:Extent xmin="-119.191" ymin="32.986" xmax="-113.687" ymax="35.008" />
120         </esri:extent>
121
122         <esri:ArcGISTiledMapServiceLayer
123             url="http://server.arcgisonline.com/ArcGIS/rest/services/ESRI_Imagery_World_2D/MapServer"
124         />
125
126         <esri:ArcGISTiledMapServiceLayer
127
128             url="http://server.arcgisonline.com/ArcGIS/rest/services/Reference/ESRI_Transportation_World
129             _2D/MapServer" />
130
131         <esri:ArcGISDynamicMapServiceLayer
132             url="http://icsi.csusb.edu/ArcGIS/rest/services/Warehouses/MapServer" />
133
134         <esri:GraphicsLayer id="clickGraphicsLayer"/>
135
136     </esri:Map>
137
138 </mx:Application>
```

**APPENDIX**

**warehouse folder**

**.settings subfolder**

**org.eclipse.core.resources.prefs files**

1  
2  
3  
4  
5  
6  
7  
8  
9 #Mon Aug 31 10:06:18 PDT 2009  
10 eclipse.preferences.version=1  
11 encoding/<project>=utf-8

## APPENDIX

## warehouse folder

## html-template subfolder

## index.template.html

```
1
2
3
4
5
6
7
8
9 <!-- saved from url=(0014)about:internet -->
10 <html lang="en">
11
12 <!--
13 Smart developers always View Source.
14
15 This application was built using Adobe Flex, an open source framework
16 for building rich Internet applications that get delivered via the
17 Flash Player or to desktops via Adobe AIR.
18
19 Learn more about Flex at http://flex.org
20 // -->
21
22 <head>
23 <meta http-equiv="Content-Type" content="text/html; charset=utf-8" />
24
25 <!-- BEGIN Browser History required section -->
26 <link rel="stylesheet" type="text/css" href="history/history.css" />
27 <!-- END Browser History required section -->
28
29 <title>${title}</title>
30 <script src="AC_OETags.js" language="javascript"></script>
31
32 <!-- BEGIN Browser History required section -->
33 <script src="history/history.js" language="javascript"></script>
34 <!-- END Browser History required section -->
35
36 <style>
37 body { margin: 0px; overflow:hidden }
38 </style>
39 <script language="JavaScript" type="text/javascript">
40 <!--
41 // -----
42 // Globals
43 // Major version of Flash required
44 var requiredMajorVersion = ${version_major};
45 // Minor version of Flash required
46 var requiredMinorVersion = ${version_minor};
47 // Minor version of Flash required
48 var requiredRevision = ${version_revision};
49 // -----
50 // -->
```

```
51 </script>
52 </head>
53
54 <body scroll="no">
55 <script language="JavaScript" type="text/javascript">
56 <!--
57 // Version check for the Flash Player that has the ability to start Player Product Install (6.0r65)
58 var hasProductInstall = DetectFlashVer(6, 0, 65);
59
60 // Version check based upon the values defined in globals
61 var hasRequestedVersion = DetectFlashVer(requiredMajorVersion, requiredMinorVersion,
62 requiredRevision);
63
64 if ( hasProductInstall && !hasRequestedVersion ) {
65     // DO NOT MODIFY THE FOLLOWING FOUR LINES
66     // Location visited after installation is complete if installation is required
67     var MMPlayerType = (isIE == true) ? "ActiveX" : "PlugIn";
68     var MMredirectURL = window.location;
69     document.title = document.title.slice(0, 47) + " - Flash Player Installation";
70     var MMdoctitle = document.title;
71
72     AC_FL_RunContent(
73         "src", "playerProductInstall",
74         "FlashVars",
75 "MMredirectURL="+MMredirectURL+"&MMplayerType="+MMPlayerType+"&MMdoctitle="+MMdocti
76 tle+",",
77         "width", "${width}",
78         "height", "${height}",
79         "align", "middle",
80         "id", "${application}",
81         "quality", "high",
82         "bgcolor", "${bgcolor}",
83         "name", "${application}",
84         "allowScriptAccess", "sameDomain",
85         "type", "application/x-shockwave-flash",
86         "pluginspage", "http://www.adobe.com/go/getflashplayer"
87     );
88 } else if (hasRequestedVersion) {
89     // if we've detected an acceptable version
90     // embed the Flash Content SWF when all tests are passed
91     AC_FL_RunContent(
92         "src", "${swf}",
93         "width", "${width}",
94         "height", "${height}",
95         "align", "middle",
96         "id", "${application}",
97         "quality", "high",
98         "bgcolor", "${bgcolor}",
99         "name", "${application}",
100        "allowScriptAccess", "sameDomain",
101        "type", "application/x-shockwave-flash",
```



```
102         "pluginspage", "http://www.adobe.com/go/getflashplayer"
103     );
104 } else { // flash is too old or we can't detect the plugin
105     var alternateContent = 'Alternate HTML content should be placed here. '
106         + 'This content requires the Adobe Flash Player. '
107         + '<a href=http://www.adobe.com/go/getflash/>Get Flash</a>';
108     document.write(alternateContent); // insert non-flash content
109 }
110 // -->
111 </script>
112 <noscript>
113     <object classid="clsid:D27CDB6E-AE6D-11cf-96B8-444553540000"
114         id="{application}" width="{width}" height="{height}"
115
116         codebase="http://fpdownload.macromedia.com/get/flashplayer/current/swflash.cab">
117         <param name="movie" value="{swf}.swf" />
118         <param name="quality" value="high" />
119         <param name="bgcolor" value="{bgcolor}" />
120         <param name="allowScriptAccess" value="sameDomain" />
121         <embed src="{swf}.swf" quality="high" bgcolor="{bgcolor}"
122             width="{width}" height="{height}" name="{application}"
123 align="middle"
124
125             play="true"
126             loop="false"
127             quality="high"
128             allowScriptAccess="sameDomain"
129             type="application/x-shockwave-flash"
130             pluginspage="http://www.adobe.com/go/getflashplayer">
131     </object>
132 </noscript>
133 </body>
134 </html>
```

**APPENDIX****warehouse folder****html-template subfolder****AC\_OETags.js**

```
1 // Flash Player Version Detection - Rev 1.6
2 // Detect Client Browser type
3 // Copyright(c) 2005-2006 Adobe Macromedia Software, LLC. All rights reserved.
4 var isIE = (navigator.appVersion.indexOf("MSIE") != -1) ? true : false;
5 var isWin = (navigator.appVersion.toLowerCase().indexOf("win") != -1) ? true : false;
6 var isOpera = (navigator.userAgent.indexOf("Opera") != -1) ? true : false;
7
8 function ControlVersion()
9 {
10     var version;
11     var axo;
12     var e;
13
14     // NOTE : new ActiveXObject(strFoo) throws an exception if strFoo isn't in the registry
15
16     try {
17         // version will be set for 7.X or greater players
18         axo = new ActiveXObject("ShockwaveFlash.ShockwaveFlash.7");
19         version = axo.GetVariable("$version");
20     } catch (e) {
21     }
22
23     if (!version)
24     {
25         try {
26             // version will be set for 6.X players only
27             axo = new ActiveXObject("ShockwaveFlash.ShockwaveFlash.6");
28
29             // installed player is some revision of 6.0
30             // GetVariable("$version") crashes for versions 6.0.22 through 6.0.29,
31             // so we have to be careful.
32
33             // default to the first public version
34             version = "WIN 6,0,21,0";
35
36             // throws if AllowScriptAccess does not exist (introduced in 6.0r47)
37             axo.AllowScriptAccess = "always";
38
39             // safe to call for 6.0r47 or greater
40             version = axo.GetVariable("$version");
41         } catch (e) {
```

```

51     }
52 }
53
54 if (!version)
55 {
56     try {
57         // version will be set for 4.X or 5.X player
58         axo = new ActiveXObject("ShockwaveFlash.ShockwaveFlash.3");
59         version = axo.GetVariable("$version");
60     } catch (e) {
61     }
62 }
63
64 if (!version)
65 {
66     try {
67         // version will be set for 3.X player
68         axo = new ActiveXObject("ShockwaveFlash.ShockwaveFlash.3");
69         version = "WIN 3,0,18,0";
70     } catch (e) {
71     }
72 }
73
74 if (!version)
75 {
76     try {
77         // version will be set for 2.X player
78         axo = new ActiveXObject("ShockwaveFlash.ShockwaveFlash");
79         version = "WIN 2,0,0,11";
80     } catch (e) {
81         version = -1;
82     }
83 }
84
85 return version;
86 }
87
88 // JavaScript helper required to detect Flash Player PlugIn version information
89 function GetSwfVer() {
90     // NS/Opera version >= 3 check for Flash plugin in plugin array
91     var flashVer = -1;
92
93     if (navigator.plugins != null && navigator.plugins.length > 0) {
94         if (navigator.plugins["Shockwave Flash 2.0"] || navigator.plugins["Shockwave Flash"]) {
95             var swVer2 = navigator.plugins["Shockwave Flash 2.0"] ? " 2.0" : "";
96             var flashDescription = navigator.plugins["Shockwave Flash" +
97 swVer2].description;
98             var descArray = flashDescription.split(" ");
99             var tempArrayMajor = descArray[2].split(".");
100             var versionMajor = tempArrayMajor[0];
101             var versionMinor = tempArrayMajor[1];

```

```

102         var versionRevision = descArray[3];
103         if (versionRevision == "") {
104             versionRevision = descArray[4];
105         }
106         if (versionRevision[0] == "d") {
107             versionRevision = versionRevision.substring(1);
108         } else if (versionRevision[0] == "r") {
109             versionRevision = versionRevision.substring(1);
110             if (versionRevision.indexOf("d") > 0) {
111                 versionRevision = versionRevision.substring(0,
112 versionRevision.indexOf("d"));
113             }
114         } else if (versionRevision[0] == "b") {
115             versionRevision = versionRevision.substring(1);
116         }
117         var flashVer = versionMajor + "." + versionMinor + "." + versionRevision;
118     }
119 }
120 // MSN/WebTV 2.6 supports Flash 4
121 else if (navigator.userAgent.toLowerCase().indexOf("webtv/2.6") != -1) flashVer = 4;
122 // WebTV 2.5 supports Flash 3
123 else if (navigator.userAgent.toLowerCase().indexOf("webtv/2.5") != -1) flashVer = 3;
124 // older WebTV supports Flash 2
125 else if (navigator.userAgent.toLowerCase().indexOf("webtv") != -1) flashVer = 2;
126 else if ( isIE && isWin && !isOpera ) {
127     flashVer = ControlVersion();
128 }
129 return flashVer;
130 }
131
132 // When called with reqMajorVer, reqMinorVer, reqRevision returns true if that version or greater is
133 available
134 function DetectFlashVer(reqMajorVer, reqMinorVer, reqRevision)
135 {
136     versionStr = GetSwfVer();
137     if (versionStr == -1 ) {
138         return false;
139     } else if (versionStr != 0) {
140         if(isIE && isWin && !isOpera) {
141             // Given "WIN 2,0,0,11"
142             tempArray    = versionStr.split(" "); // ["WIN", "2,0,0,11"]
143             tempString   = tempArray[1];         // "2,0,0,11"
144             versionArray = tempString.split(","); // ['2', '0', '0', '11']
145         } else {
146             versionArray = versionStr.split(".");
147         }
148         var versionMajor   = versionArray[0];
149         var versionMinor   = versionArray[1];
150         var versionRevision = versionArray[2];
151
152         // is the major.revision >= requested major.revision AND the minor version >= requested minor

```

```

153         if (versionMajor > parseFloat(reqMajorVer)) {
154             return true;
155         } else if (versionMajor == parseFloat(reqMajorVer)) {
156             if (versionMinor > parseFloat(reqMinorVer))
157                 return true;
158             else if (versionMinor == parseFloat(reqMinorVer)) {
159                 if (versionRevision >= parseFloat(reqRevision))
160                     return true;
161             }
162         }
163         return false;
164     }
165 }
166
167 function AC_AddExtension(src, ext)
168 {
169     var qIndex = src.indexOf("?");
170     if (qIndex != -1)
171     {
172         // Add the extension (if needed) before the query params
173         var path = src.substring(0, qIndex);
174         if (path.length >= ext.length && path.lastIndexOf(ext) == (path.length - ext.length))
175             return src;
176         else
177             return src.replace(/\/, ext+'?');
178     }
179     else
180     {
181         // Add the extension (if needed) to the end of the URL
182         if (src.length >= ext.length && src.lastIndexOf(ext) == (src.length - ext.length))
183             return src; // Already have extension
184         else
185             return src + ext;
186     }
187 }
188
189 function AC_Generateobj(objAttrs, params, embedAttrs)
190 {
191     var str = "";
192     if (isIE && isWin && !isOpera)
193     {
194         str += '<object ';
195         for (var i in objAttrs)
196             str += i + '=' + objAttrs[i] + ' ';
197         str += '>';
198         for (var i in params)
199             str += '<param name=' + i + ' value=' + params[i] + ' />';
200         str += '</object>';
201     } else {
202         str += '<embed ';
203         for (var i in embedAttrs)

```

```
204         str += i + '=' + embedAttrs[i] + "' ";
205     str += '> </embed>';
206 }
207
208 document.write(str);
209 }
210
211 function AC_FL_RunContent(){
212     var ret =
213     AC_GetArgs
214     ( arguments, ".swf", "movie", "clsid:d27cdb6e-ae6d-11cf-96b8-444553540000"
215     , "application/x-shockwave-flash"
216     );
217     AC_Generateobj(ret.objAttrs, ret.params, ret.embedAttrs);
218 }
219
220 function AC_GetArgs(args, ext, srcParamName, classid, mimeType){
221     var ret = new Object();
222     ret.embedAttrs = new Object();
223     ret.params = new Object();
224     ret.objAttrs = new Object();
225     for (var i=0; i < args.length; i=i+2){
226         var currArg = args[i].toLowerCase();
227
228         switch (currArg){
229             case "classid":
230                 break;
231             case "pluginspage":
232                 ret.embedAttrs[args[i]] = args[i+1];
233                 break;
234             case "src":
235             case "movie":
236                 args[i+1] = AC_AddExtension(args[i+1], ext);
237                 ret.embedAttrs["src"] = args[i+1];
238                 ret.params[srcParamName] = args[i+1];
239                 break;
240             case "onafterupdate":
241             case "onbeforeupdate":
242             case "onblur":
243             case "oncellchange":
244             case "onclick":
245             case "ondblClick":
246             case "ondrag":
247             case "ondragend":
248             case "ondragenter":
249             case "ondragleave":
250             case "ondragover":
251             case "ondrop":
252             case "onfinish":
253             case "onfocus":
254             case "onhelp":
```

```
255     case "onmousedown":
256     case "onmouseup":
257     case "onmouseover":
258     case "onmousemove":
259     case "onmouseout":
260     case "onkeypress":
261     case "onkeydown":
262     case "onkeyup":
263     case "onload":
264     case "onlosecapture":
265     case "onpropertychange":
266     case "onreadystatechange":
267     case "onrowsdelete":
268     case "onrowenter":
269     case "onrowexit":
270     case "onrowsinserted":
271     case "onstart":
272     case "onscroll":
273     case "onbeforeeditfocus":
274     case "onactivate":
275     case "onbeforedeactivate":
276     case "ondeactivate":
277     case "type":
278     case "codebase":
279     ret.objAttrs[args[i]] = args[i+1];
280     break;
281     case "id":
282     case "width":
283     case "height":
284     case "align":
285     case "vspace":
286     case "hspace":
287     case "class":
288     case "title":
289     case "accesskey":
290     case "name":
291     case "tabindex":
292     ret.embedAttrs[args[i]] = ret.objAttrs[args[i]] = args[i+1];
293     break;
294     default:
295     ret.embedAttrs[args[i]] = ret.params[args[i]] = args[i+1];
296     }
297 }
298 ret.objAttrs["classid"] = classid;
299 if (mimeType) ret.embedAttrs["type"] = mimeType;
300 return ret;
301 }
```

302  
303  
304

305  
306  
307  
308  
309  
310  
311  
312  
313  
314  
315  
316  
317  
318  
319  
320  
321

## APPENDIX

**warehouse folder**

**html-templates subfolder**

**history sub-subfolder**

**history.css file**

```
/* This CSS stylesheet defines styles used by required elements in a flex application page that supports browser history */
```

```
#ie_historyFrame { width: 0px; height: 0px; display:none }  
#firefox_anchorDiv { width: 0px; height: 0px; display:none }  
#safari_formDiv { width: 0px; height: 0px; display:none }  
#safari_rememberDiv { width: 0px; height: 0px; display:none }
```



## APPENDIX

warehouse folder

html-templates subfolder

history sub-subfolder

history.js file

```
11 BrowserHistoryUtils = {
12   addEvent: function(elm, evType, fn, useCapture) {
13     useCapture = useCapture || false;
14     if (elm.addEventListener) {
15       elm.addEventListener(evType, fn, useCapture);
16       return true;
17     }
18     else if (elm.attachEvent) {
19       var r = elm.attachEvent('on' + evType, fn);
20       return r;
21     }
22     else {
23       elm['on' + evType] = fn;
24     }
25   }
26 }
27
28 BrowserHistory = (function() {
29   // type of browser
30   var browser = {
31     ie: false,
32     firefox: false,
33     safari: false,
34     opera: false,
35     version: -1
36   };
37
38   // if setDefaultURL has been called, our first clue
39   // that the SWF is ready and listening
40   //var swfReady = false;
41
42   // the URL we'll send to the SWF once it is ready
43   //var pendingURL = "";
44
45   // Default app state URL to use when no fragment ID present
46   var defaultHash = "";
```

```
47
48 // Last-known app state URL
49 var currentHref = document.location.href;
50
51 // Initial URL (used only by IE)
52 var initialHref = document.location.href;
53
54 // Initial URL (used only by IE)
55 var initialHash = document.location.hash;
56
57 // History frame source URL prefix (used only by IE)
58 var historyFrameSourcePrefix = 'history/historyFrame.html?';
59
60 // History maintenance (used only by Safari)
61 var currentHistoryLength = -1;
62
63 var historyHash = [];
64
65 var initialState = createState(initialHref, initialHref + '#' + initialHash, initialHash);
66
67 var backStack = [];
68 var forwardStack = [];
69
70 var currentObjectId = null;
71
72 //UserAgent detection
73 var useragent = navigator.userAgent.toLowerCase();
74
75 if (useragent.indexOf("opera") != -1) {
76     browser.opera = true;
77 } else if (useragent.indexOf("msie") != -1) {
78     browser.ie = true;
79     browser.version = parseFloat(useragent.substring(useragent.indexOf('msie') + 4));
80 } else if (useragent.indexOf("safari") != -1) {
81     browser.safari = true;
82     browser.version = parseFloat(useragent.substring(useragent.indexOf('safari') + 7));
83 } else if (useragent.indexOf("gecko") != -1) {
84     browser.firefox = true;
85 }
86
87 if (browser.ie == true && browser.version == 7) {
88     window["_ie_firstload"] = false;
89 }
90
91 // Accessor functions for obtaining specific elements of the page.
92 function getHistoryFrame()
```

```
93     {
94         return document.getElementById('ie_historyFrame');
95     }
96
97     function getAnchorElement()
98     {
99         return document.getElementById('firefox_anchorDiv');
100    }
101
102    function getFormElement()
103    {
104        return document.getElementById('safari_formDiv');
105    }
106
107    function getRememberElement()
108    {
109        return document.getElementById("safari_remember_field");
110    }
111
112    // Get the Flash player object for performing ExternalInterface callbacks.
113    // Updated for changes to SWFObject2.
114    function getPlayer(id) {
115        if (id && document.getElementById(id)) {
116            var r = document.getElementById(id);
117            if (typeof r.SetVariable != "undefined") {
118                return r;
119            }
120            else {
121                var o = r.getElementsByTagName("object");
122                var e = r.getElementsByTagName("embed");
123                if (o.length > 0 && typeof o[0].SetVariable != "undefined") {
124                    return o[0];
125                }
126                else if (e.length > 0 && typeof e[0].SetVariable != "undefined") {
127                    return e[0];
128                }
129            }
130        }
131        else {
132            var o = document.getElementsByTagName("object");
133            var e = document.getElementsByTagName("embed");
134            if (e.length > 0 && typeof e[0].SetVariable != "undefined") {
135                return e[0];
136            }
137            else if (o.length > 0 && typeof o[0].SetVariable != "undefined") {
138                return o[0];
```

```
139         }
140         else if (o.length > 1 && typeof o[1].SetVariable != "undefined") {
141             return o[1];
142         }
143     }
144     return undefined;
145 }
146
147 function getPlayers() {
148     var players = [];
149     if (players.length == 0) {
150         var tmp = document.getElementsByTagName('object');
151         players = tmp;
152     }
153
154     if (players.length == 0 || players[0].object == null) {
155         var tmp = document.getElementsByTagName('embed');
156         players = tmp;
157     }
158     return players;
159 }
160
161 function getIframeHash() {
162     var doc = getHistoryFrame().contentWindow.document;
163     var hash = String(doc.location.search);
164     if (hash.length == 1 && hash.charAt(0) == "?") {
165         hash = "";
166     }
167     else if (hash.length >= 2 && hash.charAt(0) == "?") {
168         hash = hash.substring(1);
169     }
170     return hash;
171 }
172
173 /* Get the current location hash excluding the '#' symbol. */
174 function getHash() {
175     // It would be nice if we could use document.location.hash here,
176     // but it's faulty sometimes.
177     var idx = document.location.href.indexOf('#');
178     return (idx >= 0) ? document.location.href.substr(idx+1) : "";
179 }
180
181 /* Get the current location hash excluding the '#' symbol. */
182 function setHash(hash) {
183     // It would be nice if we could use document.location.hash here,
184     // but it's faulty sometimes.
```

```
185     if (hash == "") hash = '#'
186     document.location.hash = hash;
187 }
188
189 function createState(baseUrl, newUrl, flexAppUrl) {
190     return { 'baseUrl': baseUrl, 'newUrl': newUrl, 'flexAppUrl': flexAppUrl, 'title': null };
191 }
192
193 /* Add a history entry to the browser.
194  * baseUrl: the portion of the location prior to the '#'
195  * newUrl: the entire new URL, including '#' and following fragment
196  * flexAppUrl: the portion of the location following the '#' only
197  */
198 function addHistoryEntry(baseUrl, newUrl, flexAppUrl) {
199
200     //delete all the history entries
201     forwardStack = [];
202
203     if (browser.ie) {
204         //Check to see if we are being asked to do a navigate for the first
205         //history entry, and if so ignore, because it's coming from the creation
206         //of the history iframe
207         if (flexAppUrl == defaultHash && document.location.href == initialHref &&
208 window['_ie_firstload']) {
209             currentHref = initialHref;
210             return;
211         }
212         if ((!flexAppUrl || flexAppUrl == defaultHash) && window['_ie_firstload']) {
213             newUrl = baseUrl + '#' + defaultHash;
214             flexAppUrl = defaultHash;
215         } else {
216             // for IE, tell the history frame to go somewhere without a '#'
217             // in order to get this entry into the browser history.
218             getHistoryFrame().src = historyFrameSourcePrefix + flexAppUrl;
219         }
220         setHash(flexAppUrl);
221     } else {
222
223         //ADR
224         if (backStack.length == 0 && initialState.flexAppUrl == flexAppUrl) {
225             initialState = createState(baseUrl, newUrl, flexAppUrl);
226         } else if (backStack.length > 0 && backStack[backStack.length - 1].flexAppUrl ==
227 flexAppUrl) {
228             backStack[backStack.length - 1] = createState(baseUrl, newUrl, flexAppUrl);
229         }
230
```

```
231     if (browser.safari) {
232         // for Safari, submit a form whose action points to the desired URL
233         if (browser.version <= 419.3) {
234             var file = window.location.pathname.toString();
235             file = file.substring(file.lastIndexOf("/") + 1);
236             getFormElement().innerHTML = '<form name="historyForm" action="' + file + '#' +
237 flexAppUrl + '" method="GET"></form>';
238             //get the current elements and add them to the form
239             var qs = window.location.search.substring(1);
240             var qs_arr = qs.split("&");
241             for (var i = 0; i < qs_arr.length; i++) {
242                 var tmp = qs_arr[i].split("=");
243                 var elem = document.createElement("input");
244                 elem.type = "hidden";
245                 elem.name = tmp[0];
246                 elem.value = tmp[1];
247                 document.forms.historyForm.appendChild(elem);
248             }
249             document.forms.historyForm.submit();
250         } else {
251             top.location.hash = flexAppUrl;
252         }
253         // We also have to maintain the history by hand for Safari
254         historyHash[history.length] = flexAppUrl;
255         _storeStates();
256     } else {
257         // Otherwise, write an anchor into the page and tell the browser to go there
258         addAnchor(flexAppUrl);
259         setHash(flexAppUrl);
260     }
261 }
262 backStack.push(createState(baseUrl, newUrl, flexAppUrl));
263 }
264
265 function _storeStates() {
266     if (browser.safari) {
267         getRememberElement().value = historyHash.join(",");
268     }
269 }
270
271 function handleBackButton() {
272     //The "current" page is always at the top of the history stack.
273     var current = backStack.pop();
274     if (!current) { return; }
275     var last = backStack[backStack.length - 1];
276     if (!last && backStack.length == 0) {
```

```
277     last = initialState;
278     }
279     forwardStack.push(current);
280 }
281
282 function handleForwardButton() {
283     //summary: private method. Do not call this directly.
284
285     var last = forwardStack.pop();
286     if (!last) { return; }
287     backStack.push(last);
288 }
289
290 function handleArbitraryUrl() {
291     //delete all the history entries
292     forwardStack = [];
293 }
294
295 /* Called periodically to poll to see if we need to detect navigation that has occurred */
296 function checkForUrlChange() {
297
298     if (browser.ie) {
299         if (currentHref != document.location.href && currentHref + '#' !=
300 document.location.href) {
301             //This occurs when the user has navigated to a specific URL
302             //within the app, and didn't use browser back/forward
303             //IE seems to have a bug where it stops updating the URL it
304             //shows the end-user at this point, but programatically it
305             //appears to be correct. Do a full app reload to get around
306             //this issue.
307             if (browser.version < 7) {
308                 currentHref = document.location.href;
309                 document.location.reload();
310             } else {
311                 if (getHash() != getIframeHash()) {
312                     // this.iframe.src = this.blankURL + hash;
313                     var sourceToSet = historyFrameSourcePrefix +
314 getHash();
315                     getHistoryFrame().src = sourceToSet;
316                 }
317             }
318         }
319     }
320
321     if (browser.safari) {
322         // For Safari, we have to check to see if history.length changed.
```

```
323     if (currentHistoryLength >= 0 && history.length != currentHistoryLength) {
324         //alert("did change: " + history.length + ", " + historyHash.length + "|" +
325 historyHash[history.length] + ">" + historyHash.join("|"));
326         // If it did change, then we have to look the old state up
327         // in our hand-maintained array since document.location.hash
328         // won't have changed, then call back into BrowserManager.
329         currentHistoryLength = history.length;
330         var flexAppUrl = historyHash[currentHistoryLength];
331         if (flexAppUrl == "") {
332             //flexAppUrl = defaultHash;
333         }
334         //ADR: to fix multiple
335         if (typeof BrowserHistory_multiple != "undefined" && BrowserHistory_multiple ==
336 true) {
337             var pl = getPlayers();
338             for (var i = 0; i < pl.length; i++) {
339                 pl[i].browserURLChange(flexAppUrl);
340             }
341         } else {
342             getPlayer().browserURLChange(flexAppUrl);
343         }
344         _storeStates();
345     }
346 }
347 if (browser.firefox) {
348     if (currentHref != document.location.href) {
349         var bsl = backStack.length;
350
351         var urlActions = {
352             back: false,
353             forward: false,
354             set: false
355         }
356
357         if ((window.location.hash == initialHash || window.location.href == initialHref) &&
358 (bsl == 1)) {
359             urlActions.back = true;
360             // FIXME: could this ever be a forward button?
361             // we can't clear it because we still need to check for forwards. Ugg.
362             // clearInterval(this.locationTimer);
363             handleBackButton();
364         }
365
366         // first check to see if we could have gone forward. We always halt on
367         // a no-hash item.
368         if (forwardStack.length > 0) {
```



```

369         if (forwardStack[forwardStack.length-1].flexAppUrl == getHash()) {
370             urlActions.forward = true;
371             handleForwardButton();
372         }
373     }
374
375     // ok, that didn't work, try someplace back in the history stack
376     if ((bsl >= 2) && (backStack[bsl - 2])) {
377         if (backStack[bsl - 2].flexAppUrl == getHash()) {
378             urlActions.back = true;
379             handleBackButton();
380         }
381     }
382
383     if (!urlActions.back && !urlActions.forward) {
384         var foundInStacks = {
385             back: -1,
386             forward: -1
387         }
388
389         for (var i = 0; i < backStack.length; i++) {
390             if (backStack[i].flexAppUrl == getHash() && i != (bsl - 2)) {
391                 arbitraryUrl = true;
392                 foundInStacks.back = i;
393             }
394         }
395         for (var i = 0; i < forwardStack.length; i++) {
396             if (forwardStack[i].flexAppUrl == getHash() && i != (bsl - 2)) {
397                 arbitraryUrl = true;
398                 foundInStacks.forward = i;
399             }
400         }
401         handleArbitraryUrl();
402     }
403
404     // Firefox changed; do a callback into BrowserManager to tell it.
405     currentHref = document.location.href;
406     var flexAppUrl = getHash();
407     if (flexAppUrl == "") {
408         //flexAppUrl = defaultHash;
409     }
410     //ADR: to fix multiple
411     if (typeof BrowserHistory_multiple != "undefined" && BrowserHistory_multiple ==
412 true) {
413         var pl = getPlayers();
414         for (var i = 0; i < pl.length; i++) {

```

```
415         pl[i].browserURLChange(flexAppUrl);
416     }
417     } else {
418         getPlayer().browserURLChange(flexAppUrl);
419     }
420 }
421 }
422 //setTimeout(checkForUrlChange, 50);
423 }
424
425 /* Write an anchor into the page to legitimize it as a URL for Firefox et al. */
426 function addAnchor(flexAppUrl)
427 {
428     if (document.getElementsByName(flexAppUrl).length == 0) {
429         getAnchorElement().innerHTML += "<a name=\"" + flexAppUrl + "\">" + flexAppUrl +
430 "</a>";
431     }
432 }
433
434 var _initialize = function () {
435     if (browser.ie)
436     {
437         var scripts = document.getElementsByTagName('script');
438         for (var i = 0, s; s = scripts[i]; i++) {
439             if (s.src.indexOf("history.js") > -1) {
440                 var iframe_location = (new String(s.src)).replace("history.js", "historyFrame.html");
441             }
442         }
443         historyFrameSourcePrefix = iframe_location + "?";
444         var src = historyFrameSourcePrefix;
445
446         var iframe = document.createElement("iframe");
447         iframe.id = 'ie_historyFrame';
448         iframe.name = 'ie_historyFrame';
449         //iframe.src = historyFrameSourcePrefix;
450         try {
451             document.body.appendChild(iframe);
452         } catch(e) {
453             setTimeout(function() {
454                 document.body.appendChild(iframe);
455             }, 0);
456         }
457     }
458
459     if (browser.safari)
460     {
```

```
461     var rememberDiv = document.createElement("div");
462     rememberDiv.id = 'safari_rememberDiv';
463     document.body.appendChild(rememberDiv);
464     rememberDiv.innerHTML = '<input type="text" id="safari_remember_field"
465 style="width: 500px;">';
466
467     var formDiv = document.createElement("div");
468     formDiv.id = 'safari_formDiv';
469     document.body.appendChild(formDiv);
470
471     var reloader_content = document.createElement('div');
472     reloader_content.id = 'safarireloader';
473     var scripts = document.getElementsByTagName('script');
474     for (var i = 0, s; s = scripts[i]; i++) {
475         if (s.src.indexOf("history.js") > -1) {
476             html = (new String(s.src)).replace(".js", ".html");
477         }
478     }
479     reloader_content.innerHTML = '<iframe id="safarireloader-iframe" src="about:blank"
480 frameborder="no" scrolling="no"></iframe>';
481     document.body.appendChild(reloader_content);
482     reloader_content.style.position = 'absolute';
483     reloader_content.style.left = reloader_content.style.top = '-9999px';
484     iframe = reloader_content.getElementsByTagName('iframe')[0];
485
486     if (document.getElementById("safari_remember_field").value != "" ) {
487         historyHash = document.getElementById("safari_remember_field").value.split(",");
488     }
489 }
490
491
492 if (browser.firefox)
493 {
494     var anchorDiv = document.createElement("div");
495     anchorDiv.id = 'firefox_anchorDiv';
496     document.body.appendChild(anchorDiv);
497 }
498
499 //setTimeout(checkForUrlChange, 50);
500 }
501
502 return {
503     historyHash: historyHash,
504     backStack: function() { return backStack; },
505     forwardStack: function() { return forwardStack },
506     getPlayer: getPlayer,
```

```
507 initialize: function(src) {
508     _initialize(src);
509 },
510 setURL: function(url) {
511     document.location.href = url;
512 },
513 getURL: function() {
514     return document.location.href;
515 },
516 getTitle: function() {
517     return document.title;
518 },
519 setTitle: function(title) {
520     try {
521         backStack[backStack.length - 1].title = title;
522     } catch(e) { }
523     //if on safari, set the title to be the empty string.
524     if (browser.safari) {
525         if (title == "") {
526             try {
527                 var tmp = window.location.href.toString();
528                 title = tmp.substring((tmp.lastIndexOf("/") + 1), tmp.lastIndexOf("#"));
529             } catch(e) {
530                 title = "";
531             }
532         }
533     }
534     document.title = title;
535 },
536 setDefaultURL: function(def)
537 {
538     defaultHash = def;
539     def = getHash();
540     //trailing ? is important else an extra frame gets added to the history
541     //when navigating back to the first page. Alternatively could check
542     //in history frame navigation to compare # and ?.
543     if (browser.ie)
544     {
545         window['_ie_firstload'] = true;
546         var sourceToSet = historyFrameSourcePrefix + def;
547         var func = function() {
548             getHistoryFrame().src = sourceToSet;
549             window.location.replace("#" + def);
550             setInterval(checkForUrlChange, 50);
551         }
552         try {
```

```

553         func();
554     } catch(e) {
555         window.setTimeout(function() { func(); }, 0);
556     }
557 }
558
559 if (browser.safari)
560 {
561     currentHistoryLength = history.length;
562     if (historyHash.length == 0) {
563         historyHash[currentHistoryLength] = def;
564         var newloc = "#" + def;
565         window.location.replace(newloc);
566     } else {
567         //alert(historyHash[historyHash.length-1]);
568     }
569     //setHash(def);
570     setInterval(checkForUrlChange, 50);
571 }
572
573
574 if (browser.firefox || browser.opera)
575 {
576     var reg = new RegExp("#" + def + "$");
577     if (window.location.toString().match(reg)) {
578     } else {
579         var newloc = "#" + def;
580         window.location.replace(newloc);
581     }
582     setInterval(checkForUrlChange, 50);
583     //setHash(def);
584 }
585
586 },
587
588 /* Set the current browser URL; called from inside BrowserManager to propagate
589 * the application state out to the container.
590 */
591 setBrowserURL: function(flexAppUrl, objectId) {
592     if (browser.ie && typeof objectId != "undefined") {
593         currentObjectId = objectId;
594     }
595     //fromIframe = fromIframe || false;
596     //fromFlex = fromFlex || false;
597     //alert("setBrowserURL: " + flexAppUrl);
598     //flexAppUrl = (flexAppUrl == "") ? defaultHash : flexAppUrl ;

```

```
599
600     var pos = document.location.href.indexOf('#');
601     var baseUrl = pos != -1 ? document.location.href.substr(0, pos) : document.location.href;
602     var newUrl = baseUrl + '#' + flexAppUrl;
603
604     if (document.location.href != newUrl && document.location.href + '#' != newUrl) {
605         currentHref = newUrl;
606         addHistoryEntry(baseUrl, newUrl, flexAppUrl);
607         currentHistoryLength = history.length;
608     }
609
610     return false;
611 },
612
613     browserURLChange: function(flexAppUrl) {
614         var objectId = null;
615         if (browser.ie && currentObjectId != null) {
616             objectId = currentObjectId;
617         }
618         pendingURL = "";
619
620         if (typeof BrowserHistory_multiple != "undefined" && BrowserHistory_multiple ==
621 true) {
622             var pl = getPlayers();
623             for (var i = 0; i < pl.length; i++) {
624                 try {
625                     pl[i].browserURLChange(flexAppUrl);
626                 } catch(e) { }
627             }
628         } else {
629             try {
630                 getPlayer(objectId).browserURLChange(flexAppUrl);
631             } catch(e) { }
632         }
633
634         currentObjectId = null;
635     }
636
637 }
638
639 }});
640
641 // Initialization
642
643 // Automated unit testing and other diagnostics
644
```

```
645 function setURL(url)
646 {
647     document.location.href = url;
648 }
649
650 function backButton()
651 {
652     history.back();
653 }
654
655 function forwardButton()
656 {
657     history.forward();
658 }
659
660 function goForwardOrBackInHistory(step)
661 {
662     history.go(step);
663 }
664
665 //BrowserHistoryUtils.addEvent(window, "load", function() { BrowserHistory.initialize(); });
666 (function(i) {
667     var u=navigator.userAgent;var e=/*@cc_on!@*/false;
668     var st = setTimeout;
669     if(/webkit/i.test(u)){
670         st(function(){
671             var dr=document.readyState;
672             if(dr=="loaded"||dr=="complete"){i()}
673             else {st(arguments.callee,10);},10);
674         } else if(/mozilla/i.test(u)&&!/(compati)/.test(u) || (/opera/i.test(u))){
675             document.addEventListener("DOMContentLoaded",i,false);
676         } else if(e){
677             (function(){
678                 var t=document.createElement('doc:rdy');
679                 try{t.doScroll('left');
680                     i();t=null;
681                 }catch(e){st(arguments.callee,0);}})();
682             } else {
683                 window.onload=i;
684             }
685         })( function() {BrowserHistory.initialize();} );
```

**APPENDIX****warehouse folder****html-templates subfolder****history sub-subfolder****historyFrame.html file**

```
11 <html>
12   <head>
13     <META HTTP-EQUIV="Pragma" CONTENT="no-cache">
14     <META HTTP-EQUIV="Expires" CONTENT="-1">
15   </head>
16   <body>
17     <script>
18       function processUrl()
19       {
20
21         var pos = url.indexOf("?");
22         url = pos != -1 ? url.substr(pos + 1) : "";
23         if (!parent._ie_firstload) {
24           parent.BrowserHistory.setBrowserURL(url);
25           try {
26             parent.BrowserHistory.browserURLChange(url);
27           } catch(e) { }
28         } else {
29           parent._ie_firstload = false;
30         }
31       }
32
33       var url = document.location.href;
34       processUrl();
35       document.write(encodeURIComponent(url));
36     </script>
37     Hidden frame for Browser History support.
38   </body>
39 </html>
```



## APPENDIX

## WAREHOUSE Folder

## bin-release subfolder

## warehouses.html file

```
1 <!-- saved from url=(0014)about:internet -->
2 <html lang="en">
3
4
5
6
7
8
9 <!--
10 Smart developers always View Source.
11
12 This application was built using Adobe Flex, an open source framework
13 for building rich Internet applications that get delivered via the
14 Flash Player or to desktops via Adobe AIR.
15
16 Learn more about Flex at http://flex.org
17 // -->
18
19 <head>
20 <meta http-equiv="Content-Type" content="text/html; charset=utf-8" />
21
22 <!-- BEGIN Browser History required section -->
23 <link rel="stylesheet" type="text/css" href="history/history.css" />
24 <!-- END Browser History required section -->
25
26 <title>Identify Warehouses on the Map</title>
27 <script src="AC_OETags.js" language="javascript"></script>
28
29 <!-- BEGIN Browser History required section -->
30 <script src="history/history.js" language="javascript"></script>
31 <!-- END Browser History required section -->
32
33 <style>
34 body { margin: 0px; overflow:hidden }
35 </style>
36 <script language="JavaScript" type="text/javascript">
37 <!--
38 // -----
39 // Globals
40 // Major version of Flash required
41 var requiredMajorVersion = 9;
42 // Minor version of Flash required
43 var requiredMinorVersion = 0;
```

```
47 // Minor version of Flash required
48 var requiredRevision = 124;
49 // -----
50 // -->
51 </script>
52 </head>
53
54 <body scroll="no">
55 <script language="JavaScript" type="text/javascript">
56 <!--
57 // Version check for the Flash Player that has the ability to start Player Product Install (6.0r65)
58 var hasProductInstall = DetectFlashVer(6, 0, 65);
59
60 // Version check based upon the values defined in globals
61 var hasRequestedVersion = DetectFlashVer(requiredMajorVersion, requiredMinorVersion,
62 requiredRevision);
63
64 if ( hasProductInstall && !hasRequestedVersion ) {
65     // DO NOT MODIFY THE FOLLOWING FOUR LINES
66     // Location visited after installation is complete if installation is required
67     var MMPlayerType = (isIE == true) ? "ActiveX" : "PlugIn";
68     var MMredirectURL = window.location;
69     document.title = document.title.slice(0, 47) + " - Flash Player Installation";
70     var MMdoctitle = document.title;
71
72     AC_FL_RunContent(
73         "src", "playerProductInstall",
74         "FlashVars",
75 "MMredirectURL="+MMredirectURL+'&MMplayerType='+MMPlayerType+'&MMdoctitle='+
76 MMdoctitle+'",
77         "width", "100%",
78         "height", "100%",
79         "align", "middle",
80         "id", "Warehouses",
81         "quality", "high",
82         "bgcolor", "#869ca7",
83         "name", "Warehouses",
84         "allowScriptAccess", "sameDomain",
85         "type", "application/x-shockwave-flash",
86         "pluginspage", "http://www.adobe.com/go/getflashplayer"
87     );
88 } else if (hasRequestedVersion) {
89     // if we've detected an acceptable version
90     // embed the Flash Content SWF when all tests are passed
91     AC_FL_RunContent(
92         "src", "Warehouses",
```

```
93         "width", "100%",
94         "height", "100%",
95         "align", "middle",
96         "id", "Warehouses",
97         "quality", "high",
98         "bgcolor", "#869ca7",
99         "name", "Warehouses",
100        "allowScriptAccess", "sameDomain",
101        "type", "application/x-shockwave-flash",
102        "pluginspage", "http://www.adobe.com/go/getflashplayer"
103    );
104 } else { // flash is too old or we can't detect the plugin
105     var alternateContent = 'Alternate HTML content should be placed here. '
106         + 'This content requires the Adobe Flash Player. '
107         + '<a href=http://www.adobe.com/go/getflash/>Get Flash</a>';
108     document.write(alternateContent); // insert non-flash content
109 }
110 // -->
111 </script>
112 <noscript>
113     <object classid="clsid:D27CDB6E-AE6D-11cf-96B8-444553540000"
114         id="Warehouses" width="100%" height="100%"
115
116         codebase="http://fpdownload.macromedia.com/get/flashplayer/current/swflash.cab">
117         <param name="movie" value="Warehouses.swf" />
118         <param name="quality" value="high" />
119         <param name="bgcolor" value="#869ca7" />
120         <param name="allowScriptAccess" value="sameDomain" />
121         <embed src="Warehouses.swf" quality="high" bgcolor="#869ca7"
122             width="100%" height="100%" name="Warehouses"
123 align="middle"
124             play="true"
125             loop="false"
126             quality="high"
127             allowScriptAccess="sameDomain"
128             type="application/x-shockwave-flash"
129             pluginspage="http://www.adobe.com/go/getflashplayer">
130         </embed>
131     </object>
132 </noscript>
133 </body>
134 </html>
```

**APPENDIX****warehouse folder****bin-release subfolder****AC\_OETags.js file**

```
1 // Flash Player Version Detection - Rev 1.6
2 // Detect Client Browser type
3 // Copyright(c) 2005-2006 Adobe Macromedia Software, LLC. All rights reserved.
4 var isIE = (navigator.appVersion.indexOf("MSIE") != -1) ? true : false;
5 var isWin = (navigator.appVersion.toLowerCase().indexOf("win") != -1) ? true : false;
6 var isOpera = (navigator.userAgent.indexOf("Opera") != -1) ? true : false;
7
8 function ControlVersion()
9 {
10     var version;
11     var axo;
12     var e;
13
14     // NOTE : new ActiveXObject(strFoo) throws an exception if strFoo isn't in the registry
15
16     try {
17         // version will be set for 7.X or greater players
18         axo = new ActiveXObject("ShockwaveFlash.ShockwaveFlash.7");
19         version = axo.GetVariable("$version");
20     } catch (e) {
21     }
22
23     if(!version)
24     {
25         try {
26             // version will be set for 6.X players only
27             axo = new ActiveXObject("ShockwaveFlash.ShockwaveFlash.6");
28
29             // installed player is some revision of 6.0
30             // GetVariable("$version") crashes for versions 6.0.22 through 6.0.29,
31             // so we have to be careful.
32
33             // default to the first public version
34             version = "WIN 6,0,21,0";
35
36             // throws if AllowScriptAccess does not exist (introduced in 6.0r47)
37             axo.AllowScriptAccess = "always";
38         }
39     }
40 }
41
42
43
44
45
46
```

```
47         // safe to call for 6.0r47 or greater
48         version = axo.GetVariable("$version");
49
50     } catch (e) {
51     }
52 }
53
54 if (!version)
55 {
56     try {
57         // version will be set for 4.X or 5.X player
58         axo = new ActiveXObject("ShockwaveFlash.ShockwaveFlash.3");
59         version = axo.GetVariable("$version");
60     } catch (e) {
61     }
62 }
63
64 if (!version)
65 {
66     try {
67         // version will be set for 3.X player
68         axo = new ActiveXObject("ShockwaveFlash.ShockwaveFlash.3");
69         version = "WIN 3,0,18,0";
70     } catch (e) {
71     }
72 }
73
74 if (!version)
75 {
76     try {
77         // version will be set for 2.X player
78         axo = new ActiveXObject("ShockwaveFlash.ShockwaveFlash");
79         version = "WIN 2,0,0,11";
80     } catch (e) {
81         version = -1;
82     }
83 }
84
85     return version;
86 }
87
88 // JavaScript helper required to detect Flash Player PlugIn version information
89 function GetSwfVer(){
90     // NS/Opera version >= 3 check for Flash plugin in plugin array
91     var flashVer = -1;
92
```

```

93     if (navigator.plugins != null && navigator.plugins.length > 0) {
94         if (navigator.plugins["Shockwave Flash 2.0"] || navigator.plugins["Shockwave
95 Flash"]) {
96             var swVer2 = navigator.plugins["Shockwave Flash 2.0"] ? " 2.0" : "";
97             var flashDescription = navigator.plugins["Shockwave Flash" +
98 swVer2].description;
99             var descArray = flashDescription.split(" ");
100            var tempArrayMajor = descArray[2].split(".");
101            var versionMajor = tempArrayMajor[0];
102            var versionMinor = tempArrayMajor[1];
103            var versionRevision = descArray[3];
104            if (versionRevision == "") {
105                versionRevision = descArray[4];
106            }
107            if (versionRevision[0] == "d") {
108                versionRevision = versionRevision.substring(1);
109            } else if (versionRevision[0] == "r") {
110                versionRevision = versionRevision.substring(1);
111                if (versionRevision.indexOf("d") > 0) {
112                    versionRevision = versionRevision.substring(0,
113 versionRevision.indexOf("d"));
114                }
115            } else if (versionRevision[0] == "b") {
116                versionRevision = versionRevision.substring(1);
117            }
118            var flashVer = versionMajor + "." + versionMinor + "." +
119 versionRevision;
120        }
121    }
122    // MSN/WebTV 2.6 supports Flash 4
123    else if (navigator.userAgent.toLowerCase().indexOf("webtv/2.6") != -1) flashVer = 4;
124    // WebTV 2.5 supports Flash 3
125    else if (navigator.userAgent.toLowerCase().indexOf("webtv/2.5") != -1) flashVer = 3;
126    // older WebTV supports Flash 2
127    else if (navigator.userAgent.toLowerCase().indexOf("webtv") != -1) flashVer = 2;
128    else if ( isIE && isWin && !isOpera ) {
129        flashVer = ControlVersion();
130    }
131    return flashVer;
132 }
133
134 // When called with reqMajorVer, reqMinorVer, reqRevision returns true if that version or
135 greater is available
136 function DetectFlashVer(reqMajorVer, reqMinorVer, reqRevision)
137 {
138     versionStr = GetSwfVer();

```

```

139     if (versionStr == -1 ) {
140         return false;
141     } else if (versionStr != 0) {
142         if(isIE && isWin && !isOpera) {
143             // Given "WIN 2,0,0,11"
144             tempArray    = versionStr.split(" ");           // ["WIN", "2,0,0,11"]
145             tempString   = tempArray[1];                   // "2,0,0,11"
146             versionArray = tempString.split(",");         // ['2', '0', '0', '11']
147         } else {
148             versionArray = versionStr.split(".");
149         }
150         var versionMajor = versionArray[0];
151         var versionMinor = versionArray[1];
152         var versionRevision = versionArray[2];
153
154         // is the major.revision >= requested major.revision AND the minor version >= requested
155         minor
156             if (versionMajor > parseFloat(reqMajorVer)) {
157                 return true;
158             } else if (versionMajor == parseFloat(reqMajorVer)) {
159                 if (versionMinor > parseFloat(reqMinorVer))
160                     return true;
161                 else if (versionMinor == parseFloat(reqMinorVer)) {
162                     if (versionRevision >= parseFloat(reqRevision))
163                         return true;
164                 }
165             }
166         return false;
167     }
168 }
169
170 function AC_AddExtension(src, ext)
171 {
172     var qIndex = src.indexOf('?');
173     if ( qIndex != -1)
174     {
175         // Add the extention (if needed) before the query params
176         var path = src.substring(0, qIndex);
177         if (path.length >= ext.length && path.lastIndexOf(ext) == (path.length - ext.length))
178             return src;
179         else
180             return src.replace(/^?/, ext+'?');
181     }
182     else
183     {
184         // Add the extension (if needed) to the end of the URL

```

```
185     if (src.length >= ext.length && src.lastIndexOf(ext) == (src.length - ext.length))
186         return src; // Already have extension
187     else
188         return src + ext;
189     }
190 }
191
192 function AC_Generateobj(objAttrs, params, embedAttrs)
193 {
194     var str = "";
195     if (isIE && isWin && !isOpera)
196     {
197         str += '<object ';
198         for (var i in objAttrs)
199             str += i + '=' + objAttrs[i] + ' ';
200         str += '>';
201         for (var i in params)
202             str += '<param name=' + i + ' value=' + params[i] + ' /> ';
203         str += '</object>';
204     } else {
205         str += '<embed ';
206         for (var i in embedAttrs)
207             str += i + '=' + embedAttrs[i] + ' ';
208         str += '></embed>';
209     }
210
211     document.write(str);
212 }
213
214 function AC_FL_RunContent(){
215     var ret =
216         AC_GetArgs
217         ( arguments, ".swf", "movie", "clsid:d27cdb6e-ae6d-11cf-96b8-444553540000"
218           , "application/x-shockwave-flash"
219         );
220     AC_Generateobj(ret.objAttrs, ret.params, ret.embedAttrs);
221 }
222
223 function AC_GetArgs(args, ext, srcParamName, classid, mimeType){
224     var ret = new Object();
225     ret.embedAttrs = new Object();
226     ret.params = new Object();
227     ret.objAttrs = new Object();
228     for (var i=0; i < args.length; i=i+2){
229         var currArg = args[i].toLowerCase();
230
```



```
231     switch (currArg){
232         case "classid":
233             break;
234         case "pluginspage":
235             ret.embedAttrs[args[i]] = args[i+1];
236             break;
237         case "src":
238         case "movie":
239             args[i+1] = AC_AddExtension(args[i+1], ext);
240             ret.embedAttrs["src"] = args[i+1];
241             ret.params[srcParamName] = args[i+1];
242             break;
243         case "onafterupdate":
244         case "onbeforeupdate":
245         case "onblur":
246         case "oncellchange":
247         case "onclick":
248         case "ondblClick":
249         case "ondrag":
250         case "ondragend":
251         case "ondragenter":
252         case "ondragleave":
253         case "ondragover":
254         case "ondrop":
255         case "onfinish":
256         case "onfocus":
257         case "onhelp":
258         case "onmousedown":
259         case "onmouseup":
260         case "onmouseover":
261         case "onmousemove":
262         case "onmouseout":
263         case "onkeypress":
264         case "onkeydown":
265         case "onkeyup":
266         case "onload":
267         case "onlosecapture":
268         case "onpropertychange":
269         case "onreadystatechange":
270         case "onrowsdelete":
271         case "onrowenter":
272         case "onrowexit":
273         case "onrowsinserted":
274         case "onstart":
275         case "onscroll":
276         case "onbeforeeditfocus":
```

```
277     case "onactivate":
278     case "onbeforedeactivate":
279     case "ondeactivate":
280     case "type":
281     case "codebase":
282         ret.objAttrs[args[i]] = args[i+1];
283         break;
284     case "id":
285     case "width":
286     case "height":
287     case "align":
288     case "vspace":
289     case "hspace":
290     case "class":
291     case "title":
292     case "accesskey":
293     case "name":
294     case "tabindex":
295         ret.embedAttrs[args[i]] = ret.objAttrs[args[i]] = args[i+1];
296         break;
297     default:
298         ret.embedAttrs[args[i]] = ret.params[args[i]] = args[i+1];
299     }
300 }
301 ret.objAttrs["classid"] = classid;
302 if (mimeType) ret.embedAttrs["type"] = mimeType;
303 return ret;
304 }
305
```

**APPENDIX**

**WAREHOUSE Folder**

**bin-release subfolder**

**history sub-subfolder**

**history.css file**

1  
2  
3  
4  
5  
6  
7  
8  
9  
10  
11  
12  
13  
14  
15  
16  
17

```
/* This CSS stylesheet defines styles used by required elements in a flex application page that  
supports browser history */  
  
#ie_historyFrame { width: 0px; height: 0px; display:none }  
#firefox_anchorDiv { width: 0px; height: 0px; display:none }  
#safari_formDiv { width: 0px; height: 0px; display:none }  
#safari_rememberDiv { width: 0px; height: 0px; display:none }
```

**APPENDIX****warehouse folder****bin-release subfolder****history sub-subfolder****history.js file**

```
11 BrowserHistoryUtils = {
12   addEvent: function(elm, evType, fn, useCapture) {
13     useCapture = useCapture || false;
14     if (elm.addEventListener) {
15       elm.addEventListener(evType, fn, useCapture);
16       return true;
17     }
18     else if (elm.attachEvent) {
19       var r = elm.attachEvent('on' + evType, fn);
20       return r;
21     }
22     else {
23       elm['on' + evType] = fn;
24     }
25   }
26 }
27
28 BrowserHistory = (function() {
29   // type of browser
30   var browser = {
31     ie: false,
32     firefox: false,
33     safari: false,
34     opera: false,
35     version: -1
36   };
37
38   // if setDefaultURL has been called, our first clue
39   // that the SWF is ready and listening
40   //var swfReady = false;
41
42   // the URL we'll send to the SWF once it is ready
43   //var pendingURL = "";
44
45   // Default app state URL to use when no fragment ID present
46   var defaultHash = "";
```

```
47
48 // Last-known app state URL
49 var currentHref = document.location.href;
50
51 // Initial URL (used only by IE)
52 var initialHref = document.location.href;
53
54 // Initial URL (used only by IE)
55 var initialHash = document.location.hash;
56
57 // History frame source URL prefix (used only by IE)
58 var historyFrameSourcePrefix = 'history/historyFrame.html?';
59
60 // History maintenance (used only by Safari)
61 var currentHistoryLength = -1;
62
63 var historyHash = [];
64
65 var initialState = createState(initialHref, initialHref + '#' + initialHash, initialHash);
66
67 var backStack = [];
68 var forwardStack = [];
69
70 var currentObjectId = null;
71
72 //UserAgent detection
73 var useragent = navigator.userAgent.toLowerCase();
74
75 if (useragent.indexOf("opera") != -1) {
76     browser.opera = true;
77 } else if (useragent.indexOf("msie") != -1) {
78     browser.ie = true;
79     browser.version = parseFloat(useragent.substring(useragent.indexOf('msie') + 4));
80 } else if (useragent.indexOf("safari") != -1) {
81     browser.safari = true;
82     browser.version = parseFloat(useragent.substring(useragent.indexOf('safari') + 7));
83 } else if (useragent.indexOf("gecko") != -1) {
84     browser.firefox = true;
85 }
86
87 if (browser.ie == true && browser.version == 7) {
88     window["_ie_firstload"] = false;
89 }
90
91 // Accessor functions for obtaining specific elements of the page.
92 function getHistoryFrame()
```

```
93     {
94         return document.getElementById('ie_historyFrame');
95     }
96
97     function getAnchorElement()
98     {
99         return document.getElementById('firefox_anchorDiv');
100    }
101
102    function getFormElement()
103    {
104        return document.getElementById('safari_formDiv');
105    }
106
107    function getRememberElement()
108    {
109        return document.getElementById("safari_remember_field");
110    }
111
112    // Get the Flash player object for performing ExternalInterface callbacks.
113    // Updated for changes to SWFObject2.
114    function getPlayer(id) {
115        if (id && document.getElementById(id)) {
116            var r = document.getElementById(id);
117            if (typeof r.SetVariable != "undefined") {
118                return r;
119            }
120            else {
121                var o = r.getElementsByTagName("object");
122                var e = r.getElementsByTagName("embed");
123                if (o.length > 0 && typeof o[0].SetVariable != "undefined") {
124                    return o[0];
125                }
126                else if (e.length > 0 && typeof e[0].SetVariable != "undefined") {
127                    return e[0];
128                }
129            }
130        }
131        else {
132            var o = document.getElementsByTagName("object");
133            var e = document.getElementsByTagName("embed");
134            if (e.length > 0 && typeof e[0].SetVariable != "undefined") {
135                return e[0];
136            }
137            else if (o.length > 0 && typeof o[0].SetVariable != "undefined") {
138                return o[0];
```

```
139         }
140         else if (o.length > 1 && typeof o[1].SetVariable != "undefined") {
141             return o[1];
142         }
143     }
144     return undefined;
145 }
146
147 function getPlayers() {
148     var players = [];
149     if (players.length == 0) {
150         var tmp = document.getElementsByTagName('object');
151         players = tmp;
152     }
153
154     if (players.length == 0 || players[0].object == null) {
155         var tmp = document.getElementsByTagName('embed');
156         players = tmp;
157     }
158     return players;
159 }
160
161     function getIframeHash() {
162         var doc = getHistoryFrame().contentWindow.document;
163         var hash = String(doc.location.search);
164         if (hash.length == 1 && hash.charAt(0) == "?") {
165             hash = "";
166         }
167         else if (hash.length >= 2 && hash.charAt(0) == "?") {
168             hash = hash.substring(1);
169         }
170         return hash;
171     }
172
173     /* Get the current location hash excluding the '#' symbol. */
174     function getHash() {
175         // It would be nice if we could use document.location.hash here,
176         // but it's faulty sometimes.
177         var idx = document.location.href.indexOf('#');
178         return (idx >= 0) ? document.location.href.substr(idx+1) : "";
179     }
180
181     /* Get the current location hash excluding the '#' symbol. */
182     function setHash(hash) {
183         // It would be nice if we could use document.location.hash here,
184         // but it's faulty sometimes.
```

```
185     if (hash == "") hash = '#'
186     document.location.hash = hash;
187 }
188
189 function createState(baseUrl, newUrl, flexAppUrl) {
190     return { 'baseUrl': baseUrl, 'newUrl': newUrl, 'flexAppUrl': flexAppUrl, 'title': null };
191 }
192
193 /* Add a history entry to the browser.
194  * baseUrl: the portion of the location prior to the '#'
195  * newUrl: the entire new URL, including '#' and following fragment
196  * flexAppUrl: the portion of the location following the '#' only
197  */
198 function addHistoryEntry(baseUrl, newUrl, flexAppUrl) {
199
200     //delete all the history entries
201     forwardStack = [];
202
203     if (browser.ie) {
204         //Check to see if we are being asked to do a navigate for the first
205         //history entry, and if so ignore, because it's coming from the creation
206         //of the history iframe
207         if (flexAppUrl == defaultHash && document.location.href == initialHref &&
208 window['_ie_firstload']) {
209             currentHref = initialHref;
210             return;
211         }
212         if ((!flexAppUrl || flexAppUrl == defaultHash) && window['_ie_firstload']) {
213             newUrl = baseUrl + '#' + defaultHash;
214             flexAppUrl = defaultHash;
215         } else {
216             // for IE, tell the history frame to go somewhere without a '#'
217             // in order to get this entry into the browser history.
218             getHistoryFrame().src = historyFrameSourcePrefix + flexAppUrl;
219         }
220         setHash(flexAppUrl);
221     } else {
222
223         //ADR
224         if (backStack.length == 0 && initialState.flexAppUrl == flexAppUrl) {
225             initialState = createState(baseUrl, newUrl, flexAppUrl);
226         } else if (backStack.length > 0 && backStack[backStack.length - 1].flexAppUrl ==
227 flexAppUrl) {
228             backStack[backStack.length - 1] = createState(baseUrl, newUrl, flexAppUrl);
229         }
230     }
```



```
231     if (browser.safari) {
232         // for Safari, submit a form whose action points to the desired URL
233         if (browser.version <= 419.3) {
234             var file = window.location.pathname.toString();
235             file = file.substring(file.lastIndexOf("/") + 1);
236             getFormElement().innerHTML = '<form name="historyForm" action="' + file + '#' +
237 flexAppUrl + '" method="GET"></form>';
238             //get the current elements and add them to the form
239             var qs = window.location.search.substring(1);
240             var qs_arr = qs.split("&");
241             for (var i = 0; i < qs_arr.length; i++) {
242                 var tmp = qs_arr[i].split("=");
243                 var elem = document.createElement("input");
244                 elem.type = "hidden";
245                 elem.name = tmp[0];
246                 elem.value = tmp[1];
247                 document.forms.historyForm.appendChild(elem);
248             }
249             document.forms.historyForm.submit();
250         } else {
251             top.location.hash = flexAppUrl;
252         }
253         // We also have to maintain the history by hand for Safari
254         historyHash[history.length] = flexAppUrl;
255         _storeStates();
256     } else {
257         // Otherwise, write an anchor into the page and tell the browser to go there
258         addAnchor(flexAppUrl);
259         setHash(flexAppUrl);
260     }
261 }
262 backStack.push(createState(baseUrl, newUrl, flexAppUrl));
263 }
264
265 function _storeStates() {
266     if (browser.safari) {
267         getRememberElement().value = historyHash.join(",");
268     }
269 }
270
271 function handleBackButton() {
272     //The "current" page is always at the top of the history stack.
273     var current = backStack.pop();
274     if (!current) { return; }
275     var last = backStack[backStack.length - 1];
276     if (!last && backStack.length == 0){
```

```
277     last = initialState;
278     }
279     forwardStack.push(current);
280 }
281
282 function handleForwardButton() {
283     //summary: private method. Do not call this directly.
284
285     var last = forwardStack.pop();
286     if (!last) { return; }
287     backStack.push(last);
288 }
289
290 function handleArbitraryUrl() {
291     //delete all the history entries
292     forwardStack = [];
293 }
294
295 /* Called periodically to poll to see if we need to detect navigation that has occurred */
296 function checkForUrlChange() {
297
298     if (browser.ie) {
299         if (currentHref != document.location.href && currentHref + '#' !=
300 document.location.href) {
301             //This occurs when the user has navigated to a specific URL
302             //within the app, and didn't use browser back/forward
303             //IE seems to have a bug where it stops updating the URL it
304             //shows the end-user at this point, but programatically it
305             //appears to be correct. Do a full app reload to get around
306             //this issue.
307             if (browser.version < 7) {
308                 currentHref = document.location.href;
309                 document.location.reload();
310             } else {
311                 if (getHash() != getIframeHash()) {
312                     // this.iframe.src = this.blankURL + hash;
313                     var sourceToSet = historyFrameSourcePrefix +
314 getHash();
315                     getHistoryFrame().src = sourceToSet;
316                 }
317             }
318         }
319     }
320
321     if (browser.safari) {
322         // For Safari, we have to check to see if history.length changed.
```

```

323     if (currentHistoryLength >= 0 && history.length != currentHistoryLength) {
324         //alert("did change: " + history.length + ", " + historyHash.length + "|" +
325 historyHash[history.length] + ">" + historyHash.join("|"));
326         // If it did change, then we have to look the old state up
327         // in our hand-maintained array since document.location.hash
328         // won't have changed, then call back into BrowserManager.
329         currentHistoryLength = history.length;
330         var flexAppUrl = historyHash[currentHistoryLength];
331         if (flexAppUrl == "") {
332             //flexAppUrl = defaultHash;
333         }
334         //ADR: to fix multiple
335         if (typeof BrowserHistory_multiple != "undefined" && BrowserHistory_multiple ==
336 true) {
337             var pl = getPlayers();
338             for (var i = 0; i < pl.length; i++) {
339                 pl[i].browserURLChange(flexAppUrl);
340             }
341             } else {
342                 getPlayer().browserURLChange(flexAppUrl);
343             }
344             _storeStates();
345         }
346     }
347     if (browser.firefox) {
348         if (currentHref != document.location.href) {
349             var bsl = backStack.length;
350
351             var urlActions = {
352                 back: false,
353                 forward: false,
354                 set: false
355             }
356
357             if ((window.location.hash == initialHash || window.location.href == initialHref) &&
358 (bsl == 1)) {
359                 urlActions.back = true;
360                 // FIXME: could this ever be a forward button?
361                 // we can't clear it because we still need to check for forwards. Ugg.
362                 // clearInterval(this.locationTimer);
363                 handleBackButton();
364             }
365
366             // first check to see if we could have gone forward. We always halt on
367             // a no-hash item.
368             if (forwardStack.length > 0) {

```

```
369         if (forwardStack[forwardStack.length-1].flexAppUrl == getHash()) {
370             urlActions.forward = true;
371             handleForwardButton();
372         }
373     }
374
375     // ok, that didn't work, try someplace back in the history stack
376     if ((bsl >= 2) && (backStack[bsl - 2])) {
377         if (backStack[bsl - 2].flexAppUrl == getHash()) {
378             urlActions.back = true;
379             handleBackButton();
380         }
381     }
382
383     if (!urlActions.back && !urlActions.forward) {
384         var foundInStacks = {
385             back: -1,
386             forward: -1
387         }
388
389         for (var i = 0; i < backStack.length; i++) {
390             if (backStack[i].flexAppUrl == getHash() && i != (bsl - 2)) {
391                 arbitraryUrl = true;
392                 foundInStacks.back = i;
393             }
394         }
395         for (var i = 0; i < forwardStack.length; i++) {
396             if (forwardStack[i].flexAppUrl == getHash() && i != (bsl - 2)) {
397                 arbitraryUrl = true;
398                 foundInStacks.forward = i;
399             }
400         }
401         handleArbitraryUrl();
402     }
403
404     // Firefox changed; do a callback into BrowserManager to tell it.
405     currentHref = document.location.href;
406     var flexAppUrl = getHash();
407     if (flexAppUrl == "") {
408         //flexAppUrl = defaultHash;
409     }
410     //ADR: to fix multiple
411     if (typeof BrowserHistory_multiple != "undefined" && BrowserHistory_multiple ==
412 true) {
413         var pl = getPlayers();
414         for (var i = 0; i < pl.length; i++) {
```

```
415         pl[i].browserURLChange(flexAppUrl);
416     }
417     } else {
418         getPlayer().browserURLChange(flexAppUrl);
419     }
420 }
421 }
422 //setTimeout(checkForUrlChange, 50);
423 }
424
425 /* Write an anchor into the page to legitimize it as a URL for Firefox et al. */
426 function addAnchor(flexAppUrl)
427 {
428     if (document.getElementsByName(flexAppUrl).length == 0) {
429         getAnchorElement().innerHTML += "<a name=\"" + flexAppUrl + "\">" + flexAppUrl +
430 "</a>";
431     }
432 }
433
434 var _initialize = function () {
435     if (browser.ie)
436     {
437         var scripts = document.getElementsByTagName('script');
438         for (var i = 0, s; s = scripts[i]; i++) {
439             if (s.src.indexOf("history.js") > -1) {
440                 var iframe_location = (new String(s.src)).replace("history.js", "historyFrame.html");
441             }
442         }
443         historyFrameSourcePrefix = iframe_location + "?";
444         var src = historyFrameSourcePrefix;
445
446         var iframe = document.createElement("iframe");
447         iframe.id = 'ie_historyFrame';
448         iframe.name = 'ie_historyFrame';
449         //iframe.src = historyFrameSourcePrefix;
450         try {
451             document.body.appendChild(iframe);
452         } catch(e) {
453             setTimeout(function() {
454                 document.body.appendChild(iframe);
455             }, 0);
456         }
457     }
458
459     if (browser.safari)
460     {
```

```
461     var rememberDiv = document.createElement("div");
462     rememberDiv.id = 'safari_rememberDiv';
463     document.body.appendChild(rememberDiv);
464     rememberDiv.innerHTML = '<input type="text" id="safari_remember_field"
465 style="width: 500px;">';
466
467     var formDiv = document.createElement("div");
468     formDiv.id = 'safari_formDiv';
469     document.body.appendChild(formDiv);
470
471     var reloader_content = document.createElement('div');
472     reloader_content.id = 'safarireloader';
473     var scripts = document.getElementsByTagName('script');
474     for (var i = 0, s; s = scripts[i]; i++) {
475         if (s.src.indexOf("history.js") > -1) {
476             html = (new String(s.src)).replace(".js", ".html");
477         }
478     }
479     reloader_content.innerHTML = '<iframe id="safarireloader-iframe" src="about:blank"
480 frameborder="no" scrolling="no"></iframe>';
481     document.body.appendChild(reloader_content);
482     reloader_content.style.position = 'absolute';
483     reloader_content.style.left = reloader_content.style.top = '-9999px';
484     iframe = reloader_content.getElementsByTagName('iframe')[0];
485
486     if (document.getElementById("safari_remember_field").value != "" ) {
487         historyHash = document.getElementById("safari_remember_field").value.split(",");
488     }
489
490 }
491
492 if (browser.firefox)
493 {
494     var anchorDiv = document.createElement("div");
495     anchorDiv.id = 'firefox_anchorDiv';
496     document.body.appendChild(anchorDiv);
497 }
498
499 //setTimeout(checkForUrlChange, 50);
500 }
501
502 return {
503     historyHash: historyHash,
504     backStack: function() { return backStack; },
505     forwardStack: function() { return forwardStack },
506     getPlayer: getPlayer,
```

```
507 initialize: function(src) {
508     _initialize(src);
509 },
510 setURL: function(url) {
511     document.location.href = url;
512 },
513 getURL: function() {
514     return document.location.href;
515 },
516 getTitle: function() {
517     return document.title;
518 },
519 setTitle: function(title) {
520     try {
521         backStack[backStack.length - 1].title = title;
522     } catch(e) { }
523     //if on safari, set the title to be the empty string.
524     if (browser.safari) {
525         if (title == "") {
526             try {
527                 var tmp = window.location.href.toString();
528                 title = tmp.substring((tmp.lastIndexOf("/")+1), tmp.lastIndexOf("#"));
529             } catch(e) {
530                 title = "";
531             }
532         }
533     }
534     document.title = title;
535 },
536 setDefaultURL: function(def)
537 {
538     defaultHash = def;
539     def = getHash();
540     //trailing ? is important else an extra frame gets added to the history
541     //when navigating back to the first page. Alternatively could check
542     //in history frame navigation to compare # and ?.
543     if (browser.ie)
544     {
545         window['_ie_firstload'] = true;
546         var sourceToSet = historyFrameSourcePrefix + def;
547         var func = function() {
548             getHistoryFrame().src = sourceToSet;
549             window.location.replace("#" + def);
550             setInterval(checkForUrlChange, 50);
551         }
552         try {
```

```
553         func();
554     } catch(e) {
555         window.setTimeout(function() { func(); }, 0);
556     }
557 }
558
559 if (browser.safari)
560 {
561     currentHistoryLength = history.length;
562     if (historyHash.length == 0) {
563         historyHash[currentHistoryLength] = def;
564         var newloc = "#" + def;
565         window.location.replace(newloc);
566     } else {
567         //alert(historyHash[historyHash.length-1]);
568     }
569     //setHash(def);
570     setInterval(checkForUrlChange, 50);
571 }
572
573
574 if (browser.firefox || browser.opera)
575 {
576     var reg = new RegExp("#" + def + "$");
577     if (window.location.toString().match(reg)) {
578     } else {
579         var newloc = "#" + def;
580         window.location.replace(newloc);
581     }
582     setInterval(checkForUrlChange, 50);
583     //setHash(def);
584 }
585
586 },
587
588 /* Set the current browser URL; called from inside BrowserManager to propagate
589 * the application state out to the container.
590 */
591 setBrowserURL: function(flexAppUrl, objectId) {
592     if (browser.ie && typeof objectId != "undefined") {
593         currentObjectId = objectId;
594     }
595     //fromIframe = fromIframe || false;
596     //fromFlex = fromFlex || false;
597     //alert("setBrowserURL: " + flexAppUrl);
598     //flexAppUrl = (flexAppUrl == "") ? defaultHash : flexAppUrl ;
```



```
599
600     var pos = document.location.href.indexOf('#');
601     var baseUrl = pos != -1 ? document.location.href.substr(0, pos) : document.location.href;
602     var newUrl = baseUrl + '#' + flexAppUrl;
603
604     if (document.location.href != newUrl && document.location.href + '#' != newUrl) {
605         currentHref = newUrl;
606         addHistoryEntry(baseUrl, newUrl, flexAppUrl);
607         currentHistoryLength = history.length;
608     }
609
610     return false;
611 },
612
613 browserURLChange: function(flexAppUrl) {
614     var objectId = null;
615     if (browser.ie && currentObjectId != null) {
616         objectId = currentObjectId;
617     }
618     pendingURL = "";
619
620     if (typeof BrowserHistory_multiple != "undefined" && BrowserHistory_multiple ==
621 true) {
622         var pl = getPlayers();
623         for (var i = 0; i < pl.length; i++) {
624             try {
625                 pl[i].browserURLChange(flexAppUrl);
626             } catch(e) { }
627         }
628     } else {
629         try {
630             getPlayer(objectId).browserURLChange(flexAppUrl);
631         } catch(e) { }
632     }
633
634     currentObjectId = null;
635 }
636
637 }
638
639 })();
640
641 // Initialization
642
643 // Automated unit testing and other diagnostics
644
```

```
645 function setURL(url)
646 {
647     document.location.href = url;
648 }
649
650 function backButton()
651 {
652     history.back();
653 }
654
655 function forwardButton()
656 {
657     history.forward();
658 }
659
660 function goForwardOrBackInHistory(step)
661 {
662     history.go(step);
663 }
664
665 //BrowserHistoryUtils.addEvent(window, "load", function() { BrowserHistory.initialize(); });
666 (function(i) {
667     var u =navigator.userAgent;var e=/*@cc_on!@*/false;
668     var st = setTimeout;
669     if(/webkit/i.test(u)){
670         st(function() {
671             var dr=document.readyState;
672             if(dr=="loaded"||dr=="complete"){i()}
673             else {st(arguments.callee,10);}},10);
674     } else if(/mozilla/i.test(u)&&!/(compati)/.test(u) || (/opera/i.test(u))) {
675         document.addEventListener("DOMContentLoaded",i,false);
676     } else if(e){
677         (function(){
678             var t=document.createElement('doc:rdy');
679             try {t.doScroll('left');
680                 i();t=null;
681             } catch(e){st(arguments.callee,0);}})();
682     } else {
683         window.onload=i;
684     }
685 })( function() {BrowserHistory.initialize();} );
```

## APPENDIX

warehouse folder

bin-release subfolder

history sub-subfolder

historyFrame.html file

```
11 <html>
12   <head>
13     <META HTTP-EQUIV="Pragma" CONTENT="no-cache">
14     <META HTTP-EQUIV="Expires" CONTENT="-1">
15   </head>
16   <body>
17     <script>
18       function processUrl()
19       {
20
21         var pos = url.indexOf("?");
22         url = pos != -1 ? url.substr(pos + 1) : "";
23         if (!parent._ie_firstload) {
24           parent.BrowserHistory.setBrowserURL(url);
25           try {
26             parent.BrowserHistory.browserURLChange(url);
27           } catch(e) { }
28         } else {
29           parent._ie_firstload = false;
30         }
31       }
32
33       var url = document.location.href;
34       processUrl();
35       document.write(encodeURIComponent(url));
36     </script>
37     Hidden frame for Browser History support.
38   </body>
39 </html>
```

## APPENDIX

warehouse folder

bin-debug subfolder

warehouse.html

```
1
2
3
4
5
6
7
8
9 <!-- saved from url=(0014)about:internet -->
10 <html lang="en">
11
12 <!--
13 Smart developers always View Source.
14
15 This application was built using Adobe Flex, an open source framework
16 for building rich Internet applications that get delivered via the
17 Flash Player or to desktops via Adobe AIR.
18
19 Learn more about Flex at http://flex.org
20 // -->
21
22 <head>
23 <meta http-equiv="Content-Type" content="text/html; charset=utf-8" />
24
25 <!-- BEGIN Browser History required section -->
26 <link rel="stylesheet" type="text/css" href="history/history.css" />
27 <!-- END Browser History required section -->
28
29 <title>Identify Warehouses on the Map</title>
30 <script src="AC_OETags.js" language="javascript"></script>
31
32 <!-- BEGIN Browser History required section -->
33 <script src="history/history.js" language="javascript"></script>
34 <!-- END Browser History required section -->
35
36 <style>
37 body { margin: 0px; overflow:hidden }
38 </style>
39 <script language="JavaScript" type="text/javascript">
40 <!--
41 // -----
42 // Globals
43 // Major version of Flash required
44 var requiredMajorVersion = 9;
45 // Minor version of Flash required
46 var requiredMinorVersion = 0;
```

```
47 // Minor version of Flash required
48 var requiredRevision = 124;
49 // -----
50 // -->
51 </script>
52 </head>
53
54 <body scroll="no">
55 <script language="JavaScript" type="text/javascript">
56 <!--
57 // Version check for the Flash Player that has the ability to start Player Product Install (6.0r65)
58 var hasProductInstall = DetectFlashVer(6, 0, 65);
59
60 // Version check based upon the values defined in globals
61 var hasRequestedVersion = DetectFlashVer(requiredMajorVersion, requiredMinorVersion,
62 requiredRevision);
63
64 if ( hasProductInstall && !hasRequestedVersion ) {
65     // DO NOT MODIFY THE FOLLOWING FOUR LINES
66     // Location visited after installation is complete if installation is required
67     var MMPlayerType = (isIE == true) ? "ActiveX" : "PlugIn";
68     var MMredirectURL = window.location;
69     document.title = document.title.slice(0, 47) + " - Flash Player Installation";
70     var MMdoctitle = document.title;
71
72     AC_FL_RunContent(
73         "src", "playerProductInstall",
74         "FlashVars",
75         "MMredirectURL="+MMredirectURL+'&MMplayerType='+MMPlayerType+'&MMdoctitle='+
76         MMdoctitle+'",
77         "width", "100%",
78         "height", "100%",
79         "align", "middle",
80         "id", "Warehouses",
81         "quality", "high",
82         "bgcolor", "#869ca7",
83         "name", "Warehouses",
84         "allowScriptAccess", "sameDomain",
85         "type", "application/x-shockwave-flash",
86         "pluginspage", "http://www.adobe.com/go/getflashplayer"
87     );
88 } else if (hasRequestedVersion) {
89     // if we've detected an acceptable version
90     // embed the Flash Content SWF when all tests are passed
91     AC_FL_RunContent(
92         "src", "Warehouses",
```

```
93         "width", "100%",
94         "height", "100%",
95         "align", "middle",
96         "id", "Warehouses",
97         "quality", "high",
98         "bgcolor", "#869ca7",
99         "name", "Warehouses",
100        "allowScriptAccess", "sameDomain",
101        "type", "application/x-shockwave-flash",
102        "pluginspage", "http://www.adobe.com/go/getflashplayer"
103    );
104 } else { // flash is too old or we can't detect the plugin
105     var alternateContent = 'Alternate HTML content should be placed here. '
106         + 'This content requires the Adobe Flash Player. '
107         + '<a href=http://www.adobe.com/go/getflash/>Get Flash</a>';
108     document.write(alternateContent); // insert non-flash content
109 }
110 // -->
111 </script>
112 <noscript>
113     <object classid="clsid:D27CDB6E-AE6D-11cf-96B8-444553540000"
114         id="Warehouses" width="100%" height="100%"
115
116         codebase="http://fpdownload.macromedia.com/get/flashplayer/current/swflash.cab">
117         <param name="movie" value="Warehouses.swf" />
118         <param name="quality" value="high" />
119         <param name="bgcolor" value="#869ca7" />
120         <param name="allowScriptAccess" value="sameDomain" />
121         <embed src="Warehouses.swf" quality="high" bgcolor="#869ca7"
122             width="100%" height="100%" name="Warehouses"
123 align="middle"
124             play="true"
125             loop="false"
126             quality="high"
127             allowScriptAccess="sameDomain"
128             type="application/x-shockwave-flash"
129             pluginspage="http://www.adobe.com/go/getflashplayer">
130         </embed>
131     </object>
132 </noscript>
133 </body>
134 </html>
```

## APPENDIX

warehouse folder

bin-debug subfolder

AC\_OETags.js file

```
1 // Flash Player Version Detection - Rev 1.6
2 // Detect Client Browser type
3 // Copyright(c) 2005-2006 Adobe Macromedia Software, LLC. All rights reserved.
4 var isIE = (navigator.appVersion.indexOf("MSIE") != -1) ? true : false;
5 var isWin = (navigator.appVersion.toLowerCase().indexOf("win") != -1) ? true : false;
6 var isOpera = (navigator.userAgent.indexOf("Opera") != -1) ? true : false;
7
8 function ControlVersion()
9 {
10     var version;
11     var axo;
12     var e;
13
14     // NOTE : new ActiveXObject(strFoo) throws an exception if strFoo isn't in the registry
15
16     try {
17         // version will be set for 7.X or greater players
18         axo = new ActiveXObject("ShockwaveFlash.ShockwaveFlash.7");
19         version = axo.GetVariable("$version");
20     } catch (e) {
21     }
22
23     if (!version)
24     {
25         try {
26             // version will be set for 6.X players only
27             axo = new ActiveXObject("ShockwaveFlash.ShockwaveFlash.6");
28
29             // installed player is some revision of 6.0
30             // GetVariable("$version") crashes for versions 6.0.22 through 6.0.29,
31             // so we have to be careful.
32
33             // default to the first public version
34             version = "WIN 6,0,21,0";
35
36             // throws if AllowScripAccess does not exist (introduced in 6.0r47)
37             axo.AllowScriptAccess = "always";
38         }
39     }
40 }
41
42
43
44
45
46
```

```
47         // safe to call for 6.0r47 or greater
48         version = axo.GetVariable("$version");
49
50     } catch (e) {
51     }
52 }
53
54 if (!version)
55 {
56     try {
57         // version will be set for 4.X or 5.X player
58         axo = new ActiveXObject("ShockwaveFlash.ShockwaveFlash.3");
59         version = axo.GetVariable("$version");
60     } catch (e) {
61     }
62 }
63
64 if (!version)
65 {
66     try {
67         // version will be set for 3.X player
68         axo = new ActiveXObject("ShockwaveFlash.ShockwaveFlash.3");
69         version = "WIN 3,0,18,0";
70     } catch (e) {
71     }
72 }
73
74 if (!version)
75 {
76     try {
77         // version will be set for 2.X player
78         axo = new ActiveXObject("ShockwaveFlash.ShockwaveFlash");
79         version = "WIN 2,0,0,11";
80     } catch (e) {
81         version = -1;
82     }
83 }
84
85 return version;
86 }
87
88 // JavaScript helper required to detect Flash Player PlugIn version information
89 function GetSwfVer(){
90     // NS/Opera version >= 3 check for Flash plugin in plugin array
91     var flashVer = -1;
92
```



```

93     if (navigator.plugins != null && navigator.plugins.length > 0) {
94         if (navigator.plugins["Shockwave Flash 2.0"] || navigator.plugins["Shockwave
95 Flash"]) {
96             var swVer2 = navigator.plugins["Shockwave Flash 2.0"] ? " 2.0" : "";
97             var flashDescription = navigator.plugins["Shockwave Flash" +
98 swVer2].description;
99             var descArray = flashDescription.split(" ");
100            var tempArrayMajor = descArray[2].split(".");
101            var versionMajor = tempArrayMajor[0];
102            var versionMinor = tempArrayMajor[1];
103            var versionRevision = descArray[3];
104            if (versionRevision == "") {
105                versionRevision = descArray[4];
106            }
107            if (versionRevision[0] == "d") {
108                versionRevision = versionRevision.substring(1);
109            } else if (versionRevision[0] == "r") {
110                versionRevision = versionRevision.substring(1);
111                if (versionRevision.indexOf("d") > 0) {
112                    versionRevision = versionRevision.substring(0,
113 versionRevision.indexOf("d"));
114                }
115            } else if (versionRevision[0] == "b") {
116                versionRevision = versionRevision.substring(1);
117            }
118            var flashVer = versionMajor + "." + versionMinor + "." +
119 versionRevision;
120        }
121    }
122    // MSN/WebTV 2.6 supports Flash 4
123    else if (navigator.userAgent.toLowerCase().indexOf("webtv/2.6") != -1) flashVer = 4;
124    // WebTV 2.5 supports Flash 3
125    else if (navigator.userAgent.toLowerCase().indexOf("webtv/2.5") != -1) flashVer = 3;
126    // older WebTV supports Flash 2
127    else if (navigator.userAgent.toLowerCase().indexOf("webtv") != -1) flashVer = 2;
128    else if ( isIE && isWin && !isOpera ) {
129        flashVer = ControlVersion();
130    }
131    return flashVer;
132 }
133
134 // When called with reqMajorVer, reqMinorVer, reqRevision returns true if that version or
135 greater is available
136 function DetectFlashVer(reqMajorVer, reqMinorVer, reqRevision)
137 {
138     versionStr = GetSwfVer();

```

```
139     if (versionStr == -1 ) {
140         return false;
141     } else if (versionStr != 0) {
142         if(isIE && isWin && !isOpera) {
143             // Given "WIN 2,0,0,11"
144             tempArray    = versionStr.split(" ");      // ["WIN", "2,0,0,11"]
145             tempString    = tempArray[1];              // "2,0,0,11"
146             versionArray  = tempString.split(",");    // ['2', '0', '0', '11']
147         } else {
148             versionArray  = versionStr.split(".");
149         }
150         var versionMajor   = versionArray[0];
151         var versionMinor   = versionArray[1];
152         var versionRevision = versionArray[2];
153
154         // is the major.revision >= requested major.revision AND the minor version >= requested
155         minor
156         if (versionMajor > parseFloat(reqMajorVer)) {
157             return true;
158         } else if (versionMajor == parseFloat(reqMajorVer)) {
159             if (versionMinor > parseFloat(reqMinorVer))
160                 return true;
161             else if (versionMinor == parseFloat(reqMinorVer)) {
162                 if (versionRevision >= parseFloat(reqRevision))
163                     return true;
164             }
165         }
166         return false;
167     }
168 }
169
170 function AC_AddExtension(src, ext)
171 {
172     var qIndex = src.indexOf("?");
173     if ( qIndex != -1)
174     {
175         // Add the extension (if needed) before the query params
176         var path = src.substring(0, qIndex);
177         if (path.length >= ext.length && path.lastIndexOf(ext) == (path.length - ext.length))
178             return src;
179         else
180             return src.replace(/\?/, ext+"?");
181     }
182     else
183     {
184         // Add the extension (if needed) to the end of the URL
```

```
185     if (src.length >= ext.length && src.lastIndexOf(ext) == (src.length - ext.length))
186         return src; // Already have extension
187     else
188         return src + ext;
189 }
190 }
191
192 function AC_Generateobj(objAttrs, params, embedAttrs)
193 {
194     var str = "";
195     if (isIE && isWin && !isOpera)
196     {
197         str += '<object ';
198         for (var i in objAttrs)
199             str += i + '=' + objAttrs[i] + ' ';
200         str += '>';
201         for (var i in params)
202             str += '<param name=' + i + ' value=' + params[i] + ' /> ';
203         str += '</object>';
204     } else {
205         str += '<embed ';
206         for (var i in embedAttrs)
207             str += i + '=' + embedAttrs[i] + ' ';
208         str += '> </embed>';
209     }
210
211     document.write(str);
212 }
213
214 function AC_FL_RunContent(){
215     var ret =
216         AC_GetArgs
217         ( arguments, ".swf", "movie", "clsid:d27cdb6e-ae6d-11cf-96b8-444553540000"
218           , "application/x-shockwave-flash"
219         );
220     AC_Generateobj(ret.objAttrs, ret.params, ret.embedAttrs);
221 }
222
223 function AC_GetArgs(args, ext, srcParamName, classid, mimeType){
224     var ret = new Object();
225     ret.embedAttrs = new Object();
226     ret.params = new Object();
227     ret.objAttrs = new Object();
228     for (var i=0; i < args.length; i=i+2){
229         var currArg = args[i].toLowerCase();
230
```

```
231     switch (currArg){
232         case "classid":
233             break;
234         case "pluginspage":
235             ret.embedAttrs[args[i]] = args[i+1];
236             break;
237         case "src":
238         case "movie":
239             args[i+1] = AC_AddExtension(args[i+1], ext);
240             ret.embedAttrs["src"] = args[i+1];
241             ret.params[srcParamName] = args[i+1];
242             break;
243         case "onafterupdate":
244         case "onbeforeupdate":
245         case "onblur":
246         case "oncellchange":
247         case "onclick":
248         case "ondblClick":
249         case "ondrag":
250         case "ondragend":
251         case "ondragenter":
252         case "ondragleave":
253         case "ondragover":
254         case "ondrop":
255         case "onfinish":
256         case "onfocus":
257         case "onhelp":
258         case "onmousedown":
259         case "onmouseup":
260         case "onmouseover":
261         case "onmousemove":
262         case "onmouseout":
263         case "onkeypress":
264         case "onkeydown":
265         case "onkeyup":
266         case "onload":
267         case "onlosecapture":
268         case "onpropertychange":
269         case "onreadystatechange":
270         case "onrowsdelete":
271         case "onrowenter":
272         case "onrowexit":
273         case "onrowsinserted":
274         case "onstart":
275         case "onscroll":
276         case "onbeforeeditfocus":
```

```
277     case "onactivate":
278     case "onbeforedeactivate":
279     case "ondeactivate":
280     case "type":
281     case "codebase":
282         ret.objAttrs[args[i]] = args[i+1];
283         break;
284     case "id":
285     case "width":
286     case "height":
287     case "align":
288     case "vspace":
289     case "hspace":
290     case "class":
291     case "title":
292     case "accesskey":
293     case "name":
294     case "tabindex":
295         ret.embedAttrs[args[i]] = ret.objAttrs[args[i]] = args[i+1];
296         break;
297     default:
298         ret.embedAttrs[args[i]] = ret.params[args[i]] = args[i+1];
299     }
300 }
301 ret.objAttrs["classid"] = classid;
302 if (mimeType) ret.embedAttrs["type"] = mimeType;
303 return ret;
304 }
305
```

**APPENDIX****warehouse folder****bin-debug subfolder****history sub-subfolder****history.css file**

```
1  
2  
3  
4  
5  
6  
7  
8  
9  
10  
11 /* This CSS stylesheet defines styles used by required elements in a flex application page that  
12 supports browser history */  
13
```

```
14 #ie_historyFrame { width: 0px; height: 0px; display:none }  
15 #firefox_anchorDiv { width: 0px; height: 0px; display:none }  
16 #safari_formDiv { width: 0px; height: 0px; display:none }  
17 #safari_rememberDiv { width: 0px; height: 0px; display:none }
```

## APPENDIX

warehouse folder

bin-debug subfolder

history sub-subfolder

history.js file

```
1
2
3
4
5
6
7
8
9
10
11 BrowserHistoryUtils = {
12     addEvent: function(elm, evType, fn, useCapture) {
13         useCapture = useCapture || false;
14         if (elm.addEventListener) {
15             elm.addEventListener(evType, fn, useCapture);
16             return true;
17         }
18         else if (elm.attachEvent) {
19             var r = elm.attachEvent('on' + evType, fn);
20             return r;
21         }
22         else {
23             elm['on' + evType] = fn;
24         }
25     }
26 }
27
28 BrowserHistory = (function() {
29     // type of browser
30     var browser = {
31         ie: false,
32         firefox: false,
33         safari: false,
34         opera: false,
35         version: -1
36     };
37
38     // if setDefaultURL has been called, our first clue
39     // that the SWF is ready and listening
40     //var swfReady = false;
41
42     // the URL we'll send to the SWF once it is ready
43     //var pendingURL = "";
44
45     // Default app state URL to use when no fragment ID present
46     var defaultHash = "";
```

```
47
48 // Last-known app state URL
49 var currentHref = document.location.href;
50
51 // Initial URL (used only by IE)
52 var initialHref = document.location.href;
53
54 // Initial URL (used only by IE)
55 var initialHash = document.location.hash;
56
57 // History frame source URL prefix (used only by IE)
58 var historyFrameSourcePrefix = 'history/historyFrame.html?';
59
60 // History maintenance (used only by Safari)
61 var currentHistoryLength = -1;
62
63 var historyHash = [];
64
65 var initialState = createState(initialHref, initialHref + '#' + initialHash, initialHash);
66
67 var backStack = [];
68 var forwardStack = [];
69
70 var currentObjectId = null;
71
72 //UserAgent detection
73 var useragent = navigator.userAgent.toLowerCase();
74
75 if (useragent.indexOf("opera") != -1) {
76     browser.opera = true;
77 } else if (useragent.indexOf("msie") != -1) {
78     browser.ie = true;
79     browser.version = parseFloat(useragent.substring(useragent.indexOf('msie') + 4));
80 } else if (useragent.indexOf("safari") != -1) {
81     browser.safari = true;
82     browser.version = parseFloat(useragent.substring(useragent.indexOf('safari') + 7));
83 } else if (useragent.indexOf("gecko") != -1) {
84     browser.firefox = true;
85 }
86
87 if (browser.ie == true && browser.version == 7) {
88     window["_ie_firstload"] = false;
89 }
90
91 // Accessor functions for obtaining specific elements of the page.
92 function getHistoryFrame()
```



```
93     {
94     return document.getElementById('ie_historyFrame');
95     }
96
97     function getAnchorElement()
98     {
99     return document.getElementById('firefox_anchorDiv');
100    }
101
102    function getFormElement()
103    {
104    return document.getElementById('safari_formDiv');
105    }
106
107    function getRememberElement()
108    {
109    return document.getElementById("safari_remember_field");
110    }
111
112    // Get the Flash player object for performing ExternalInterface callbacks.
113    // Updated for changes to SWFObject2.
114    function getPlayer(id) {
115        if (id && document.getElementById(id)) {
116            var r = document.getElementById(id);
117            if (typeof r.SetVariable != "undefined") {
118                return r;
119            }
120            else {
121                var o = r.getElementsByTagName("object");
122                var e = r.getElementsByTagName("embed");
123                if (o.length > 0 && typeof o[0].SetVariable != "undefined") {
124                    return o[0];
125                }
126                else if (e.length > 0 && typeof e[0].SetVariable != "undefined") {
127                    return e[0];
128                }
129            }
130        }
131        else {
132            var o = document.getElementsByTagName("object");
133            var e = document.getElementsByTagName("embed");
134            if (e.length > 0 && typeof e[0].SetVariable != "undefined") {
135                return e[0];
136            }
137            else if (o.length > 0 && typeof o[0].SetVariable != "undefined") {
138                return o[0];
```

```
139         }
140         else if (o.length > 1 && typeof o[1].SetVariable != "undefined") {
141             return o[1];
142         }
143     }
144     return undefined;
145 }
146
147 function getPlayers() {
148     var players = [];
149     if (players.length == 0) {
150         var tmp = document.getElementsByTagName('object');
151         players = tmp;
152     }
153
154     if (players.length == 0 || players[0].object == null) {
155         var tmp = document.getElementsByTagName('embed');
156         players = tmp;
157     }
158     return players;
159 }
160
161 function getIframeHash() {
162     var doc = getHistoryFrame().contentWindow.document;
163     var hash = String(doc.location.search);
164     if (hash.length == 1 && hash.charAt(0) == "?") {
165         hash = "";
166     }
167     else if (hash.length >= 2 && hash.charAt(0) == "?") {
168         hash = hash.substring(1);
169     }
170     return hash;
171 }
172
173 /* Get the current location hash excluding the '#' symbol. */
174 function getHash() {
175     // It would be nice if we could use document.location.hash here,
176     // but it's faulty sometimes.
177     var idx = document.location.href.indexOf("#");
178     return (idx >= 0) ? document.location.href.substr(idx+1) : "";
179 }
180
181 /* Get the current location hash excluding the '#' symbol. */
182 function setHash(hash) {
183     // It would be nice if we could use document.location.hash here,
184     // but it's faulty sometimes.
```

```

185     if (hash == '') hash = '#'
186     document.location.hash = hash;
187 }
188
189 function createState(baseUrl, newUrl, flexAppUrl) {
190     return { 'baseUrl': baseUrl, 'newUrl': newUrl, 'flexAppUrl': flexAppUrl, 'title': null };
191 }
192
193 /* Add a history entry to the browser.
194  * baseUrl: the portion of the location prior to the '#'
195  * newUrl: the entire new URL, including '#' and following fragment
196  * flexAppUrl: the portion of the location following the '#' only
197  */
198 function addHistoryEntry(baseUrl, newUrl, flexAppUrl) {
199
200     //delete all the history entries
201     forwardStack = [];
202
203     if (browser.ie) {
204         //Check to see if we are being asked to do a navigate for the first
205         //history entry, and if so ignore, because it's coming from the creation
206         //of the history iframe
207         if (flexAppUrl == defaultHash && document.location.href == initialHref &&
208 window['_ie_firstload']) {
209             currentHref = initialHref;
210             return;
211         }
212         if ((!flexAppUrl || flexAppUrl == defaultHash) && window['_ie_firstload']) {
213             newUrl = baseUrl + '#' + defaultHash;
214             flexAppUrl = defaultHash;
215         } else {
216             // for IE, tell the history frame to go somewhere without a '#'
217             // in order to get this entry into the browser history.
218             getHistoryFrame().src = historyFrameSourcePrefix + flexAppUrl;
219         }
220         setHash(flexAppUrl);
221     } else {
222
223         //ADR
224         if (backStack.length == 0 && initialState.flexAppUrl == flexAppUrl) {
225             initialState = createState(baseUrl, newUrl, flexAppUrl);
226         } else if (backStack.length > 0 && backStack[backStack.length - 1].flexAppUrl ==
227 flexAppUrl) {
228             backStack[backStack.length - 1] = createState(baseUrl, newUrl, flexAppUrl);
229         }
230

```

```
231     if (browser.safari) {
232         // for Safari, submit a form whose action points to the desired URL
233         if (browser.version <= 419.3) {
234             var file = window.location.pathname.toString();
235             file = file.substring(file.lastIndexOf("/") + 1);
236             getFormElement().innerHTML = '<form name="historyForm" action="' + file + '#' +
237 flexAppUrl + '" method="GET"></form>';
238             //get the current elements and add them to the form
239             var qs = window.location.search.substring(1);
240             var qs_arr = qs.split("&");
241             for (var i = 0; i < qs_arr.length; i++) {
242                 var tmp = qs_arr[i].split("=");
243                 var elem = document.createElement("input");
244                 elem.type = "hidden";
245                 elem.name = tmp[0];
246                 elem.value = tmp[1];
247                 document.forms.historyForm.appendChild(elem);
248             }
249             document.forms.historyForm.submit();
250         } else {
251             top.location.hash = flexAppUrl;
252         }
253         // We also have to maintain the history by hand for Safari
254         historyHash[history.length] = flexAppUrl;
255         _storeStates();
256     } else {
257         // Otherwise, write an anchor into the page and tell the browser to go there
258         addAnchor(flexAppUrl);
259         setHash(flexAppUrl);
260     }
261 }
262 backStack.push(createState(baseUrl, newUrl, flexAppUrl));
263 }
264
265 function _storeStates() {
266     if (browser.safari) {
267         getRememberElement().value = historyHash.join(",");
268     }
269 }
270
271 function handleBackButton() {
272     //The "current" page is always at the top of the history stack.
273     var current = backStack.pop();
274     if (!current) { return; }
275     var last = backStack[backStack.length - 1];
276     if (!last && backStack.length == 0){
```

```
277     last = initialState;
278 }
279 forwardStack.push(current);
280 }
281
282 function handleForwardButton() {
283     //summary: private method. Do not call this directly.
284
285     var last = forwardStack.pop();
286     if (!last) { return; }
287     backStack.push(last);
288 }
289
290 function handleArbitraryUrl() {
291     //delete all the history entries
292     forwardStack = [];
293 }
294
295 /* Called periodically to poll to see if we need to detect navigation that has occurred */
296 function checkForUrlChange() {
297
298     if (browser.ie) {
299         if (currentHref != document.location.href && currentHref + '#' !=
300 document.location.href) {
301             //This occurs when the user has navigated to a specific URL
302             //within the app, and didn't use browser back/forward
303             //IE seems to have a bug where it stops updating the URL it
304             //shows the end-user at this point, but programatically it
305             //appears to be correct. Do a full app reload to get around
306             //this issue.
307             if (browser.version < 7) {
308                 currentHref = document.location.href;
309                 document.location.reload();
310             } else {
311                 if (getHash() != getIframeHash()) {
312                     // this.iframe.src = this.blankURL + hash;
313                     var sourceToSet = historyFrameSourcePrefix +
314 getHash();
315                     getHistoryFrame().src = sourceToSet;
316                 }
317             }
318         }
319     }
320
321     if (browser.safari) {
322         // For Safari, we have to check to see if history.length changed.
```

```
323     if (currentHistoryLength >= 0 && history.length != currentHistoryLength) {
324         //alert("did change: " + history.length + ", " + historyHash.length + "|" +
325 historyHash[history.length] + ">" + historyHash.join("|"));
326         // If it did change, then we have to look the old state up
327         // in our hand-maintained array since document.location.hash
328         // won't have changed, then call back into BrowserManager.
329         currentHistoryLength = history.length;
330         var flexAppUrl = historyHash[currentHistoryLength];
331         if (flexAppUrl == "") {
332             //flexAppUrl = defaultHash;
333         }
334         //ADR: to fix multiple
335         if (typeof BrowserHistory_multiple != "undefined" && BrowserHistory_multiple ==
336 true) {
337             var pl = getPlayers();
338             for (var i = 0; i < pl.length; i++) {
339                 pl[i].browserURLChange(flexAppUrl);
340             }
341         } else {
342             getPlayer().browserURLChange(flexAppUrl);
343         }
344         _storeStates();
345     }
346 }
347 if (browser.firefox) {
348     if (currentHref != document.location.href) {
349         var bsl = backStack.length;
350
351         var urlActions = {
352             back: false,
353             forward: false,
354             set: false
355         }
356
357         if ((window.location.hash == initialHash || window.location.href == initialHref) &&
358 (bsl == 1)) {
359             urlActions.back = true;
360             // FIXME: could this ever be a forward button?
361             // we can't clear it because we still need to check for forwards. Ugg.
362             // clearInterval(this.locationTimer);
363             handleBackButton();
364         }
365
366         // first check to see if we could have gone forward. We always halt on
367         // a no-hash item.
368         if (forwardStack.length > 0) {
```

```

369         if (forwardStack[forwardStack.length-1].flexAppUrl == getHash()) {
370             urlActions.forward = true;
371             handleForwardButton();
372         }
373     }
374
375     // ok, that didn't work, try someplace back in the history stack
376     if ((bsl >= 2) && (backStack[bsl - 2])) {
377         if (backStack[bsl - 2].flexAppUrl == getHash()) {
378             urlActions.back = true;
379             handleBackButton();
380         }
381     }
382
383     if (!urlActions.back && !urlActions.forward) {
384         var foundInStacks = {
385             back: -1,
386             forward: -1
387         }
388
389         for (var i = 0; i < backStack.length; i++) {
390             if (backStack[i].flexAppUrl == getHash() && i != (bsl - 2)) {
391                 arbitraryUrl = true;
392                 foundInStacks.back = i;
393             }
394         }
395         for (var i = 0; i < forwardStack.length; i++) {
396             if (forwardStack[i].flexAppUrl == getHash() && i != (bsl - 2)) {
397                 arbitraryUrl = true;
398                 foundInStacks.forward = i;
399             }
400         }
401         handleArbitraryUrl();
402     }
403
404     // Firefox changed; do a callback into BrowserManager to tell it.
405     currentHref = document.location.href;
406     var flexAppUrl = getHash();
407     if (flexAppUrl == "") {
408         //flexAppUrl = defaultHash;
409     }
410     //ADR: to fix multiple
411     if (typeof BrowserHistory_multiple != "undefined" && BrowserHistory_multiple ==
412 true) {
413         var pl = getPlayers();
414         for (var i = 0; i < pl.length; i++) {

```

```
415         pl[i].browserURLChange(flexAppUrl);
416     }
417     } else {
418         getPlayer().browserURLChange(flexAppUrl);
419     }
420 }
421 }
422 //setTimeout(checkForUrlChange, 50);
423 }
424
425 /* Write an anchor into the page to legitimize it as a URL for Firefox et al. */
426 function addAnchor(flexAppUrl)
427 {
428     if (document.getElementsByName(flexAppUrl).length == 0) {
429         getAnchorElement().innerHTML += "<a name=\"" + flexAppUrl + "\">" + flexAppUrl +
430 "</a>";
431     }
432 }
433
434 var _initialize = function () {
435     if (browser.ie)
436     {
437         var scripts = document.getElementsByTagName('script');
438         for (var i = 0, s; s = scripts[i]; i++) {
439             if (s.src.indexOf("history.js") > -1) {
440                 var iframe_location = (new String(s.src)).replace("history.js", "historyFrame.html");
441             }
442         }
443         historyFrameSourcePrefix = iframe_location + "?";
444         var src = historyFrameSourcePrefix;
445
446         var iframe = document.createElement("iframe");
447         iframe.id = 'ie_historyFrame';
448         iframe.name = 'ie_historyFrame';
449         //iframe.src = historyFrameSourcePrefix;
450         try {
451             document.body.appendChild(iframe);
452         } catch(e) {
453             setTimeout(function() {
454                 document.body.appendChild(iframe);
455             }, 0);
456         }
457     }
458
459     if (browser.safari)
460     {
```



```
461     var rememberDiv = document.createElement("div");
462     rememberDiv.id = 'safari_rememberDiv';
463     document.body.appendChild(rememberDiv);
464     rememberDiv.innerHTML = '<input type="text" id="safari_remember_field"
465 style="width: 500px;">';
466
467     var formDiv = document.createElement("div");
468     formDiv.id = 'safari_formDiv';
469     document.body.appendChild(formDiv);
470
471     var reloader_content = document.createElement('div');
472     reloader_content.id = 'safarireloader';
473     var scripts = document.getElementsByTagName('script');
474     for (var i = 0, s; s = scripts[i]; i++) {
475         if (s.src.indexOf("history.js") > -1) {
476             html = (new String(s.src)).replace(".js", ".html");
477         }
478     }
479     reloader_content.innerHTML = '<iframe id="safarireloader-iframe" src="about:blank"
480 frameborder="no" scrolling="no"></iframe>';
481     document.body.appendChild(reloader_content);
482     reloader_content.style.position = 'absolute';
483     reloader_content.style.left = reloader_content.style.top = '-9999px';
484     iframe = reloader_content.getElementsByTagName('iframe')[0];
485
486     if (document.getElementById("safari_remember_field").value != "" ) {
487         historyHash = document.getElementById("safari_remember_field").value.split(",");
488     }
489
490 }
491
492 if (browser.firefox)
493 {
494     var anchorDiv = document.createElement("div");
495     anchorDiv.id = 'firefox_anchorDiv';
496     document.body.appendChild(anchorDiv);
497 }
498
499 //setTimeout(checkForUrlChange, 50);
500 }
501
502 return {
503     historyHash: historyHash,
504     backStack: function() { return backStack; },
505     forwardStack: function() { return forwardStack },
506     getPlayer: getPlayer,
```

```
507     initialize: function(src) {
508         _initialize(src);
509     },
510     setURL: function(url) {
511         document.location.href = url;
512     },
513     getURL: function() {
514         return document.location.href;
515     },
516     getTitle: function() {
517         return document.title;
518     },
519     setTitle: function(title) {
520         try {
521             backStack[backStack.length - 1].title = title;
522         } catch(e) { }
523         //if on safari, set the title to be the empty string.
524         if (browser.safari) {
525             if (title == "") {
526                 try {
527                     var tmp = window.location.href.toString();
528                     title = tmp.substring((tmp.lastIndexOf("/") + 1), tmp.lastIndexOf("#"));
529                 } catch(e) {
530                     title = "";
531                 }
532             }
533         }
534         document.title = title;
535     },
536     setDefaultURL: function(def)
537     {
538         defaultHash = def;
539         def = getHash();
540         //trailing ? is important else an extra frame gets added to the history
541         //when navigating back to the first page. Alternatively could check
542         //in history frame navigation to compare # and ?.
543         if (browser.ie)
544         {
545             window['_ie_firstload'] = true;
546             var sourceToSet = historyFrameSourcePrefix + def;
547             var func = function() {
548                 getHistoryFrame().src = sourceToSet;
549                 window.location.replace("#" + def);
550                 setInterval(checkForUrlChange, 50);
551             }
552             try {
```

```

553         func();
554     } catch(e) {
555         window.setTimeout(function() { func(); }, 0);
556     }
557 }
558
559 if (browser.safari)
560 {
561     currentHistoryLength = history.length;
562     if (historyHash.length == 0) {
563         historyHash[currentHistoryLength] = def;
564         var newloc = "#" + def;
565         window.location.replace(newloc);
566     } else {
567         //alert(historyHash[historyHash.length-1]);
568     }
569     //setHash(def);
570     setInterval(checkForUrlChange, 50);
571 }
572
573
574 if (browser.firefox || browser.opera)
575 {
576     var reg = new RegExp("#" + def + "$");
577     if (window.location.toString().match(reg)) {
578     } else {
579         var newloc = "#" + def;
580         window.location.replace(newloc);
581     }
582     setInterval(checkForUrlChange, 50);
583     //setHash(def);
584 }
585
586 },
587
588 /* Set the current browser URL; called from inside BrowserManager to propagate
589 * the application state out to the container.
590 */
591 setBrowserURL: function(flexAppUrl, objectId) {
592     if (browser.ie && typeof objectId != "undefined") {
593         currentObjectId = objectId;
594     }
595     //fromIframe = fromIframe || false;
596     //fromFlex = fromFlex || false;
597     //alert("setBrowserURL: " + flexAppUrl);
598     //flexAppUrl = (flexAppUrl == "") ? defaultHash : flexAppUrl ;

```

```
599
600     var pos = document.location.href.indexOf('#');
601     var baseUrl = pos != -1 ? document.location.href.substr(0, pos) : document.location.href;
602     var newUrl = baseUrl + '#' + flexAppUrl;
603
604     if (document.location.href != newUrl && document.location.href + '#' != newUrl) {
605         currentHref = newUrl;
606         addHistoryEntry(baseUrl, newUrl, flexAppUrl);
607         currentHistoryLength = history.length;
608     }
609
610     return false;
611 },
612
613     browserURLChange: function(flexAppUrl) {
614         var objectId = null;
615         if (browser.ie && currentObjectId != null) {
616             objectId = currentObjectId;
617         }
618         pendingURL = "";
619
620         if (typeof BrowserHistory_multiple != "undefined" && BrowserHistory_multiple ==
621 true) {
622             var pl = getPlayers();
623             for (var i = 0; i < pl.length; i++) {
624                 try {
625                     pl[i].browserURLChange(flexAppUrl);
626                 } catch(e) { }
627             }
628         } else {
629             try {
630                 getPlayer(objectId).browserURLChange(flexAppUrl);
631             } catch(e) { }
632         }
633
634         currentObjectId = null;
635     }
636
637 }
638
639 }});
640
641 // Initialization
642
643 // Automated unit testing and other diagnostics
644
```

```
645 function setURL(url)
646 {
647     document.location.href = url;
648 }
649
650 function backButton()
651 {
652     history.back();
653 }
654
655 function forwardButton()
656 {
657     history.forward();
658 }
659
660 function goForwardOrBackInHistory(step)
661 {
662     history.go(step);
663 }
664
665 //BrowserHistoryUtils.addEvent(window, "load", function() { BrowserHistory.initialize(); });
666 (function(i) {
667     var u =navigator.userAgent;var e=/*@cc_on!@*/false;
668     var st = setTimeout;
669     if(/webkit/i.test(u)){
670         st(function() {
671             var dr=document.readyState;
672             if(dr=="loaded"||dr=="complete"){i()}
673             else {st(arguments.callee,10);}},10);
674     } else if(/mozilla/i.test(u)&&!/(compati)/.test(u)) || (/opera/i.test(u)){
675         document.addEventListener("DOMContentLoaded",i,false);
676     } else if(e){
677         (function(){
678             var t=document.createElement('doc:rdy');
679             try {t.doScroll('left');
680                 i();t=null;
681             } catch(e) {st(arguments.callee,0);}})();
682     } else {
683         window.onload=i;
684     }
685 })( function() {BrowserHistory.initialize();} );
```

**APPENDIX****warehouse folder****bin-debug subfolder****history sub-subfolder****historyFrame.html file**

```
11 <html>
12   <head>
13     <META HTTP-EQUIV="Pragma" CONTENT="no-cache">
14     <META HTTP-EQUIV="Expires" CONTENT="-1">
15   </head>
16   <body>
17     <script>
18       function processUrl()
19       {
20
21         var pos = url.indexOf("?");
22         url = pos != -1 ? url.substr(pos + 1) : "";
23         if (!parent._ie_firstload) {
24           parent.BrowserHistory.setBrowserURL(url);
25           try {
26             parent.BrowserHistory.browserURLChange(url);
27           } catch(e) { }
28         } else {
29           parent._ie_firstload = false;
30         }
31       }
32
33       var url = document.location.href;
34       processUrl();
35       document.write(encodeURIComponent(url));
36     </script>
37     Hidden frame for Browser History support.
38   </body>
39 </html>
40
```

1  
2  
3  
4  
5  
6  
7  
8  
9  
10  
11  
12  
13  
14  
15  
16  
17  
18  
19  
20  
21  
22  
23  
24  
25  
26  
27  
28  
29  
30  
31  
32  
33  
34  
35  
36  
37  
38  
39  
40  
41  
42  
43  
44  
45  
46  
47  
48  
49  
50  
51  
52  
53  
54

## APPENDIX

### AdminDir Folder

#### DetailsViewOneUser.aspx

```

<%@ Page Language="C#" AutoEventWireup="true"
CodeFile="DetailsViewOneUser.aspx.cs"
Inherits="x" %>

<!DOCTYPE html PUBLIC "-//W3C//DTD XHTML 1.1//EN"
"http://www.w3.org/TR/xhtml11/DTD/xhtml11.dtd">
<html xmlns="http://www.w3.org/1999/xhtml">
<head runat="server">
  <title>Untitled Page</title>
</head>
<body>
  <form id="form1" runat="server">
    <div>
      &nbsp; &nbsp; &nbsp; &nbsp; &nbsp; &nbsp; &nbsp; &nbsp; &nbsp; &nbsp; &nbsp; &nbsp; &nbsp; &nbsp; &nbsp; &nbsp; &nbsp; <br />
      &nbsp; &nbsp; &nbsp; &nbsp; &nbsp; <table>
        <tr>
          <td style="width: 100px">
            <asp:DetailsView ID="DetailsView1" runat="server"
AutoGenerateRows="False"
                DataKeyNames="UserName"
DataSourceID="ObjectDataSource2" Height="50px" Width="125px">
              <Fields>
                <asp:BoundField DataField="ProviderName"
HeaderText="ProviderName" ReadOnly="True"
                    SortExpression="ProviderName" />
                <asp:CheckBoxField DataField="IsOnline"
HeaderText="IsOnline" ReadOnly="True" SortExpression="IsOnline" />
                <asp:BoundField
DataField="LastPasswordChangedDate" HeaderText="LastPasswordChangedDate"
                    ReadOnly="True"
SortExpression="LastPasswordChangedDate" />
                <asp:BoundField DataField="PasswordQuestion"
HeaderText="PasswordQuestion" ReadOnly="True"
                    SortExpression="PasswordQuestion" />
                <asp:CheckBoxField DataField="IsLockedOut"
HeaderText="IsLockedOut" ReadOnly="True"
                    SortExpression="IsLockedOut" />
                <asp:BoundField DataField="Comment"
HeaderText="Comment" SortExpression="Comment" />
                <asp:BoundField DataField="UserName"
HeaderText="UserName" ReadOnly="True" SortExpression="UserName" />
                <asp:BoundField DataField="Email"
HeaderText="Email" SortExpression="Email" />
                <asp:BoundField DataField="CreationDate"
HeaderText="CreationDate" ReadOnly="True"
                    SortExpression="CreationDate" />
                <asp:CheckBoxField DataField="IsApproved"
HeaderText="IsApproved" SortExpression="IsApproved" />
              </Fields>
            </td>
          </tr>
        </table>
      </div>
    </form>
  </body>
</html>

```





```

111         <asp:Parameter Name="sortData" Type="String"
112     DefaultValue="" />
113     </SelectParameters>
114     <DeleteParameters>
115         <asp:Parameter Name="UserName" Type="Object" />
116     </DeleteParameters>
117     <UpdateParameters>
118         <asp:Parameter Name="email" Type="String" />
119         <asp:Parameter Name="isApproved" Type="Boolean" />
120         <asp:Parameter Name="comment" Type="String" />
121         <asp:Parameter Name="lastActivityDate" Type="DateTime" />
122         <asp:Parameter Name="lastLoginDate" Type="DateTime" />
123     </UpdateParameters>
124     <InsertParameters>
125         <asp:Parameter Name="userName" Type="String" />
126         <asp:Parameter Name="isApproved" Type="Boolean" />
127         <asp:Parameter Name="comment" Type="String" />
128         <asp:Parameter Name="lastLockoutDate" Type="DateTime" />
129         <asp:Parameter Name="creationDate" Type="DateTime" />
130         <asp:Parameter Name="email" Type="String" />
131         <asp:Parameter Name="lastActivityDate" Type="DateTime" />
132         <asp:Parameter Name="providerName" Type="String" />
133         <asp:Parameter Name="isLockedOut" Type="Boolean" />
134         <asp:Parameter Name="lastLoginDate" Type="DateTime" />
135         <asp:Parameter Name="isOnline" Type="Boolean" />
136         <asp:Parameter Name="passwordQuestion" Type="String" />
137         <asp:Parameter Name="lastPasswordChangedDate"
138     Type="DateTime" />
139         <asp:Parameter Name="password" Type="String" />
140         <asp:Parameter Name="passwordAnswer" Type="String" />
141     </InsertParameters>
142     </asp:ObjectDataSource>
143     &nbsp;&nbsp;&nbsp;<br />
144     &nbsp;&nbsp;&nbsp;
145     </div>
146 </form>
147 </body>
148 </html>

```

**APPENDIX****AdminDir folder****DetailsUseOneUser.aspx.cs**

```
1
2
3
4
5
6
7 using System;
8 using System.Data;
9 using System.Configuration;
10 using System.Collections;
11 using System.Web;
12 using System.Web.Security;
13 using System.Web.UI;
14 using System.Web.UI.WebControls;
15 using System.Web.UI.WebControls.WebParts;
16 using System.Web.UI.HtmlControls;
17
18 public partial class x : System.Web.UI.Page
19 {
20     protected void Page_Load(object sender, EventArgs e)
21     {
22
23     }
24
25     protected void Button1_Click2(object sender, EventArgs e)
26     {
27         DetailsView1.DataBind();
28     }
29 }
```

## APPENDIX

## AdminDir Folder

## DetailsViewSample.aspx

```
1
2
3
4
5
6
7 <%@ Page Language="C#" AutoEventWireup="true"
8 CodeFile="DetailsViewSample.aspx.cs" Inherits="DetailsViewSample" %>
9
10 <!DOCTYPE html PUBLIC "-//W3C//DTD XHTML 1.1//EN"
11 "http://www.w3.org/TR/xhtml11/DTD/xhtml11.dtd">
12
13 <html xmlns="http://www.w3.org/1999/xhtml" >
14 <head runat="server">
15 <title>Untitled Page</title>
16 </head>
17 <body>
18 <form id="form1" runat="server">
19 <div>
20 <asp:DetailsView ID="DetailsView1" runat="server" Height="50px"
21 Width="125px" AllowPaging="True" AutoGenerateRows="False"
22 DataKeyNames="UserName" DataSourceID="ObjectDataSource1"
23 OnItemInserted="DetailsView1_ItemInserted"
24 OnPageIndexChanging="DetailsView1_PageIndexChanging">
25 <Fields>
26 <asp:BoundField DataField="ProviderName"
27 HeaderText="ProviderName" ReadOnly="True"
28 SortExpression="ProviderName" />
29 <asp:CheckBoxField DataField="IsOnline" HeaderText="IsOnline"
30 ReadOnly="True" SortExpression="IsOnline" />
31 <asp:BoundField DataField="LastPasswordChangedDate"
32 HeaderText="LastPasswordChangedDate"
33 ReadOnly="True" SortExpression="LastPasswordChangedDate"
34 />
35 <asp:BoundField DataField="PasswordQuestion"
36 HeaderText="PasswordQuestion" ReadOnly="True"
37 SortExpression="PasswordQuestion" />
38 <asp:CheckBoxField DataField="IsLockedOut"
39 HeaderText="IsLockedOut" ReadOnly="True"
40 SortExpression="IsLockedOut" />
41 <asp:BoundField DataField="Comment" HeaderText="Comment"
42 SortExpression="Comment" />
43 <asp:BoundField DataField="UserName" HeaderText="UserName"
44 ReadOnly="True" SortExpression="UserName" />
45 <asp:BoundField DataField="Email" HeaderText="Email"
46 SortExpression="Email" />
47 <asp:BoundField DataField="CreationDate"
48 HeaderText="CreationDate" ReadOnly="True"
49 SortExpression="CreationDate" />
50 <asp:CheckBoxField DataField="IsApproved"
51 HeaderText="IsApproved" SortExpression="IsApproved" />
52 <asp:BoundField DataField="LastLockoutDate"
53 HeaderText="LastLockoutDate" ReadOnly="True"
54 SortExpression="LastLockoutDate" />
```

```
55         <asp:BoundField DataField="LastLoginDate"
56 HeaderText="LastLoginDate" SortExpression="LastLoginDate" />
57         <asp:BoundField DataField="LastActivityDate"
58 HeaderText="LastActivityDate" SortExpression="LastActivityDate" />
59         <asp:CommandField ShowDeleteButton="True"
60 ShowEditButton="True" />
61     </Fields>
62 </asp:DetailsView>
63 <asp:ObjectDataSource ID="ObjectDataSource1" runat="server"
64 DeleteMethod="Delete"
65     InsertMethod="Insert" SelectMethod="GetMembers"
66     TypeName="MembershipUtilities.MembershipUserODS"
67 UpdateMethod="Update">
68     <DeleteParameters>
69         <asp:Parameter Name="UserName" Type="Object" />
70     </DeleteParameters>
71     <UpdateParameters>
72         <asp:Parameter Name="email" Type="String" />
73         <asp:Parameter Name="isApproved" Type="Boolean" />
74         <asp:Parameter Name="comment" Type="String" />
75         <asp:Parameter Name="lastActivityDate" Type="DateTime" />
76         <asp:Parameter Name="lastLoginDate" Type="DateTime" />
77     </UpdateParameters>
78     <SelectParameters>
79         <asp:Parameter Name="sortData" Type="String" />
80     </SelectParameters>
81     <InsertParameters>
82         <asp:Parameter Name="userName" Type="String" />
83         <asp:Parameter Name="isApproved" Type="Boolean" />
84         <asp:Parameter Name="comment" Type="String" />
85         <asp:Parameter Name="lastLockoutDate" Type="DateTime" />
86         <asp:Parameter Name="creationDate" Type="DateTime" />
87         <asp:Parameter Name="email" Type="String" />
88         <asp:Parameter Name="lastActivityDate" Type="DateTime" />
89         <asp:Parameter Name="providerName" Type="String" />
90         <asp:Parameter Name="isLockedOut" Type="Boolean" />
91         <asp:Parameter Name="lastLoginDate" Type="DateTime" />
92         <asp:Parameter Name="isOnline" Type="Boolean" />
93         <asp:Parameter Name="passwordQuestion" Type="String" />
94         <asp:Parameter Name="lastPasswordChangedDate" Type="DateTime"
95 />
96         <asp:Parameter Name="password" Type="String" />
97         <asp:Parameter Name="passwordAnswer" Type="String" />
98     </InsertParameters>
99 </asp:ObjectDataSource>
100 <asp:Label ID="LabelInsertMessage" runat="server"></asp:Label></div>
101 </form>
102 </body>
103 </html>
```

## APPENDIX

## AdminDir Folder

## DetailViewSample.aspx.cs

```
1
2
3
4
5
6
7 using System;
8 using System.Data;
9 using System.Configuration;
10 using System.Collections;
11 using System.Web;
12 using System.Web.Security;
13 using System.Web.UI;
14 using System.Web.UI.WebControls;
15 using System.Web.UI.WebControls.WebParts;
16 using System.Web.UI.HtmlControls;
17
18 public partial class DetailsViewSample : System.Web.UI.Page
19 {
20     protected void Page_Load(object sender, EventArgs e)
21     {
22     }
23     protected void DetailsView1_ItemInserted(object sender,
24 DetailsViewInsertedEventArgs e)
25     {
26         if (e.Exception != null)
27         {
28             LabelInsertMessage.Text = e.Exception.InnerException.Message + "
29 Insert Failed";
30             LabelInsertMessage.ForeColor = System.Drawing.Color.Red;
31             e.ExceptionHandled = true;
32         }
33         else
34         {
35             LabelInsertMessage.Text = "";
36         }
37     }
38 }
39
40     protected void DetailsView1_PageIndexChanging(object sender,
41 DetailsViewPageEventArgs e)
42     {
43         LabelInsertMessage.Text = "";
44     }
45 }
46 }
```

## APPENDIX

## AdminDir folder

## GridViewSample.aspx

```
1
2
3
4
5
6
7 <%@ Page Language="C#" AutoEventWireup="true"
8 CodeFile="GridViewSample.aspx.cs" Inherits="test" %>
9
10 <!DOCTYPE html PUBLIC "-//W3C//DTD XHTML 1.1//EN"
11 "http://www.w3.org/TR/xhtml11/DTD/xhtml11.dtd">
12 <html xmlns="http://www.w3.org/1999/xhtml">
13 <head runat="server">
14     <title>Untitled Page</title>
15 </head>
16 <body>
17     <form id="form1" runat="server">
18         <div>
19
20             <asp:GridView ID="GridView1" runat="server" AllowPaging="True"
21 AutoGenerateColumns="False" DataKeyNames="UserName"
22 DataSourceID="ObjectDataSource1" AllowSorting="True">
23                 <Columns>
24                     <asp:CommandField ShowDeleteButton="True"
25 ShowEditButton="True" ShowSelectButton="True" />
26                     <asp:BoundField DataField="ProviderName"
27 HeaderText="ProviderName" ReadOnly="True"
28 SortExpression="ProviderName" />
29                     <asp:CheckBoxField DataField="IsOnline"
30 HeaderText="IsOnline" ReadOnly="True" SortExpression="IsOnline" />
31                     <asp:BoundField DataField="LastPasswordChangedDate"
32 HeaderText="LastPasswordChangedDate"
33 ReadOnly="True"
34 SortExpression="LastPasswordChangedDate" />
35                     <asp:BoundField DataField="PasswordQuestion"
36 HeaderText="PasswordQuestion" ReadOnly="True"
37 SortExpression="PasswordQuestion" />
38                     <asp:CheckBoxField DataField="IsLockedOut"
39 HeaderText="IsLockedOut" ReadOnly="True"
40 SortExpression="IsLockedOut" />
41                     <asp:BoundField DataField="Comment" HeaderText="Comment"
42 SortExpression="Comment" />
43                     <asp:BoundField DataField="UserName"
44 HeaderText="UserName" ReadOnly="True" SortExpression="UserName" />
45                     <asp:BoundField DataField="Email" HeaderText="Email"
46 SortExpression="Email" />
47                     <asp:BoundField DataField="CreationDate"
48 HeaderText="CreationDate" ReadOnly="True"
49 SortExpression="CreationDate" />
50                     <asp:CheckBoxField DataField="IsApproved"
51 HeaderText="IsApproved" SortExpression="IsApproved" />
52                     <asp:BoundField DataField="LastLockoutDate"
53 HeaderText="LastLockoutDate" ReadOnly="True"
54 SortExpression="LastLockoutDate" />
```

```

55         <asp:BoundField DataField="LastLoginDate"
56 HeaderText="LastLoginDate" SortExpression="LastLoginDate" />
57         <asp:BoundField DataField="LastActivityDate"
58 HeaderText="LastActivityDate" SortExpression="LastActivityDate" />
59     </Columns>
60 </asp:GridView>
61     <asp:ObjectDataSource ID="ObjectDataSource1" runat="server"
62 DeleteMethod="Delete" SortParameterName="SortData"
63 InsertMethod="Insert" SelectMethod="GetMembers"
64 TypeName="MembershipUtilities.MembershipUserODS"
65 UpdateMethod="Update">
66     <DeleteParameters>
67         <asp:Parameter Name="UserName" Type="Object" />
68     </DeleteParameters>
69     <UpdateParameters>
70         <asp:Parameter Name="email" Type="String" />
71         <asp:Parameter Name="isApproved" Type="Boolean" />
72         <asp:Parameter Name="comment" Type="String" />
73         <asp:Parameter Name="lastActivityDate" Type="DateTime" />
74         <asp:Parameter Name="lastLoginDate" Type="DateTime" />
75     </UpdateParameters>
76     <SelectParameters>
77         <asp:Parameter Name="sortData" Type="String" />
78     </SelectParameters>
79     <InsertParameters>
80         <asp:Parameter Name="userName" Type="String" />
81         <asp:Parameter Name="isApproved" Type="Boolean" />
82         <asp:Parameter Name="comment" Type="String" />
83         <asp:Parameter Name="lastLockoutDate" Type="DateTime" />
84         <asp:Parameter Name="creationDate" Type="DateTime" />
85         <asp:Parameter Name="email" Type="String" />
86         <asp:Parameter Name="lastActivityDate" Type="DateTime" />
87         <asp:Parameter Name="providerName" Type="String" />
88         <asp:Parameter Name="isLockedOut" Type="Boolean" />
89         <asp:Parameter Name="lastLoginDate" Type="DateTime" />
90         <asp:Parameter Name="isOnline" Type="Boolean" />
91         <asp:Parameter Name="passwordQuestion" Type="String" />
92         <asp:Parameter Name="lastPasswordChangedDate"
93 Type="DateTime" />
94         <asp:Parameter Name="password" Type="String" />
95         <asp:Parameter Name="passwordAnswer" Type="String" />
96     </InsertParameters>
97 </asp:ObjectDataSource>
98 </div>
99 </form>
100 </body>
101 </html>

```

1  
2  
3  
4  
5  
6  
7  
8  
9  
10  
11  
12  
13  
14  
15  
16  
17  
18  
19  
20  
21  
22  
23  
24

## APPENDIX

### AdminDir Folder

#### GridViewSample.aspx.cs

```
using System;  
using System.Data;  
using System.Configuration;  
using System.Collections;  
using System.Web;  
using System.Web.Security;  
using System.Web.UI;  
using System.Web.UI.WebControls;  
using System.Web.UI.WebControls.WebParts;  
using System.Web.UI.HtmlControls;  
  
public partial class test : System.Web.UI.Page  
{  
    protected void Page_Load(object sender, EventArgs e)  
    {  
    }  
}
```



## APPENDIX

## AdminDir folder

## Membership.aspx

```
1
2
3
4
5
6
7 <%@ Page Language="C#" AutoEventWireup="true" CodeFile="Membership.aspx.cs"
8 Inherits="_Default"
9     Title="Membership Editor For IIS" %>
10
11 <!DOCTYPE html PUBLIC "-//W3C//DTD XHTML 1.1//EN"
12 "http://www.w3.org/TR/xhtml11/DTD/xhtml11.dtd">
13 <html xmlns="http://www.w3.org/1999/xhtml">
14 <head id="Head1" runat="server">
15     <title>Membership Management</title>
16 </head>
17 <body>
18     <form id="form1" runat="server">
19         <div>
20             <table border="0">
21                 <tr>
22                     <td>
23                         <asp:GridView ID="GridViewMemberUser" runat="server"
24 OnSelectedIndexChanged="GridViewMembershipUser_SelectedIndexChanged"
25 OnRowDeleted="GridViewMembership_RowDeleted"
26 AllowPaging="True" AutoGenerateColumns="False"
27 DataKeyNames="UserName"
28 DataSourceID="ObjectDataSourceMembershipUser" AllowSorting="True">
29                 <Columns>
30                     <asp:CommandField ShowDeleteButton="True"
31 ShowEditButton="True" ShowSelectButton="True" />
32                     <asp:BoundField DataField="UserName"
33 HeaderText="UserName" ReadOnly="True" SortExpression="UserName" />
34                     <asp:BoundField DataField="Email"
35 HeaderText="Email" SortExpression="Email" />
36
37                     <asp:BoundField DataField="PasswordQuestion"
38 HeaderText="PasswordQuestion" ReadOnly="True"
39 SortExpression="PasswordQuestion" />
40
41                     <asp:BoundField DataField="Comment"
42 HeaderText="Comment" SortExpression="Comment" />
43
44                     <asp:BoundField DataField="CreationDate"
45 HeaderText="CreationDate" ReadOnly="True"
46 SortExpression="CreationDate" />
47                     <asp:CheckBoxField DataField="IsApproved"
48 HeaderText="IsApproved" SortExpression="IsApproved" />
49                     <asp:BoundField DataField="LastLockoutDate"
50 Visible="false" HeaderText="LastLockoutDate" ReadOnly="True"
51 SortExpression="LastLockoutDate" />
52                     <asp:BoundField DataField="LastLoginDate"
53 HeaderText="LastLoginDate" SortExpression="LastLoginDate" />
```

```

54         <asp:CheckBoxField DataField="IsOnline"
55 Visible="false" HeaderText="IsOnline" ReadOnly="True"
56 SortExpression="IsOnline" />
57         <asp:CheckBoxField DataField="IsLockedOut"
58 HeaderText="IsLockedOut" ReadOnly="True"
59         SortExpression="IsLockedOut"
60 Visible="false" />
61         <asp:BoundField DataField="LastActivityDate"
62 HeaderText="LastActivityDate" SortExpression="LastActivityDate"
63 Visible="false" />
64         <asp:BoundField
65 DataField="LastPasswordChangedDate" HeaderText="LastPasswordChangedDate"
66 Visible="false"
67         ReadOnly="True"
68 SortExpression="LastPasswordChangedDate" />
69
70         <asp:BoundField DataField="ProviderName"
71 HeaderText="ProviderName" ReadOnly="True" Visible="false"
72         SortExpression="ProviderName" />
73     </Columns>
74 </asp:GridView>
75 <asp:ObjectDataSource
76 ID="ObjectDataSourceMembershipUser" runat="server" DeleteMethod="Delete"
77     InsertMethod="Insert" SelectMethod="GetMembers"
78     TypeName="MembershipUtilities.MembershipUserODS"
79 UpdateMethod="Update"
80     SortParameterName="SortData"
81 OnInserted="ObjectDataSourceMembershipUser_Inserted" >
82     <DeleteParameters>
83         <asp:Parameter Name="UserName" Type="String"
84 />
85     </DeleteParameters>
86     <UpdateParameters>
87         <asp:Parameter Name="email" Type="String" />
88         <asp:Parameter Name="isApproved"
89 Type="Boolean" />
90         <asp:Parameter Name="comment" Type="String"
91 />
92         <asp:Parameter Name="lastActivityDate"
93 Type="DateTime" />
94         <asp:Parameter Name="lastLoginDate"
95 Type="DateTime" />
96     </UpdateParameters>
97     <SelectParameters>
98         <asp:Parameter Name="sortData" Type="String"
99 />
100    </SelectParameters>
101    <InsertParameters>
102        <asp:Parameter Name="userName" Type="String"
103 />
104        <asp:Parameter Name="isApproved"
105 Type="Boolean" />
106        <asp:Parameter Name="comment" Type="String"
107 />
108        <asp:Parameter Name="lastLockoutDate"
109 Type="DateTime" />

```

```

110                                     <asp:Parameter Name="creationDate"
111 Type="DateTime" />
112                                     <asp:Parameter Name="email" Type="String" />
113                                     <asp:Parameter Name="lastActivityDate"
114 Type="DateTime" />
115                                     <asp:Parameter Name="providerName"
116 Type="String" />
117                                     <asp:Parameter Name="isLockedOut"
118 Type="Boolean" />
119                                     <asp:Parameter Name="lastLoginDate"
120 Type="DateTime" />
121                                     <asp:Parameter Name="isOnline" Type="Boolean"
122 />
123                                     <asp:Parameter Name="passwordQuestion"
124 Type="String" />
125                                     <asp:Parameter Name="lastPasswordChangedDate"
126 Type="DateTime" />
127                                     <asp:Parameter Name="password" Type="String"
128 />
129                                     <asp:Parameter Name="passwordAnswer"
130 Type="String" />
131                                     </InsertParameters>
132                                 </asp:ObjectDataSource>
133                             </td>
134                         </tr>
135                     </table>
136                     <br />
137                     <br />
138                     <table>
139                         <tr>
140                             <td>
141                                 <asp:GridView ID="GridViewRole" runat="server"
142 AutoGenerateColumns="False" DataSourceID="ObjectDataSourceRoleObject"
143 DataKeyNames="RoleName" CellPadding="3"
144 CellSpacing="3" AllowPaging="True">
145                                     <Columns>
146                                         <asp:CommandField ShowDeleteButton="True"
147 DeleteText="Delete Role" />
148                                         <asp:TemplateField>
149                                             <ItemTemplate>
150                                                 <asp:Button ID="Button1"
151 runat="server" CausesValidation="false" Width="500px"
152 OnClick="ToggleInRole_Click"
153 Text='<%# ShowInRoleStatus (
154 (string) Eval("UserName"), (string) Eval("RoleName")) %>' />
155                                             </ItemTemplate>
156                                         <ItemStyle HorizontalAlign="Left" />
157                                     </asp:TemplateField>
158                                     <asp:BoundField
159 DataField="NumberOfUsersInRole" HeaderText="Number Of Users In Role"
160 SortExpression="NumberOfUsersInRole" />
161                                     <asp:BoundField DataField="RoleName"
162 ReadOnly="True" Visible="False" HeaderText="RoleName"
163 SortExpression="RoleName" />
164                                     <asp:CheckBoxField DataField="UserInRole"
165 HeaderText="UserInRole" Visible="False"

```

```

167         SortExpression="UserInRole" />
168     </Columns>
169 </asp:GridView>
170 </td>
171 <td>
172     <asp:CheckBox ID="CheckBoxShowRolesAssigned"
173 runat="server" AutoPostBack="True" Text="Show Roles Assigned Only" />
174 </td>
175 </tr>
176 <tr>
177     <td>
178         <asp:Button ID="ButtonCreateNewRole" runat="server"
179 onClick="ButtonCreateNewRole_Click"
180 Text="Create New Role" />
181         <asp:TextBox ID="TextBoxCreateNewRole"
182 runat="server"></asp:TextBox>
183     </td>
184 </tr>
185 </table>
186 <br />
187 <br />
188 <asp:Panel ID="PanelCreateUser" runat="server" Height="50px"
189 Width="125px" BorderColor="Black"
190 BorderWidth="1px">
191     <table cellpadding="3" cellspacing="3">
192         <tr>
193             <td style="height: 32px">
194                 <asp:Label ID="Label3" Text="UserName"
195 runat="server"></asp:Label>
196             </td>
197             <td style="height: 32px">
198                 <asp:TextBox ID="TextBoxUserName"
199 runat="server"></asp:TextBox>
200             </td>
201             <td style="height: 32px">
202                 <asp:Label ID="Label4" Text="Password"
203 runat="server"></asp:Label>
204             </td>
205             <td style="height: 32px">
206                 <asp:TextBox ID="TextBoxPassword"
207 runat="server"></asp:TextBox>
208             </td>
209         </tr>
210         <tr>
211             <td>
212                 <asp:Label ID="Label5" Text="PasswordQuestion"
213 runat="server"></asp:Label>
214             </td>
215             <td>
216                 <asp:TextBox ID="TextBoxPasswordQuestion"
217 runat="server"></asp:TextBox>
218             </td>
219             <td>
220                 <asp:Label ID="Label6" Text="PasswordAnswer"
221 runat="server"></asp:Label>
222             </td>
223             <td>

```

```

224         <asp:TextBox ID="TextBoxPasswordAnswer"
225 runat="server"></asp:TextBox>
226     </td>
227 </tr>
228 <tr>
229     <td>
230         <asp:Label ID="Label2" Text="Email"
231 runat="server"></asp:Label>
232     </td>
233     <td>
234         <asp:TextBox ID="TextBoxEmail"
235 runat="server"></asp:TextBox>
236     </td>
237     <td>
238         <asp:Label ID="Label9" Text="Approved"
239 runat="server"></asp:Label>
240     </td>
241     <td>
242         <asp:CheckBox ID="CheckboxApproval"
243 runat="server"></asp:CheckBox>
244     </td>
245 </tr>
246 <tr>
247     <td>
248         <asp:Button ID="ButtonNewUser" runat="server"
249 Text="Create New User" OnClick="ButtonNewUser_Click" />
250     </td>
251 </tr>
252 </table>
253     <asp:Label ID="LabelInsertMessage"
254 runat="server"></asp:Label></asp:Panel>
255
256     <asp:ObjectDataSource ID="ObjectDataSourceRoleObject"
257 runat="server" SelectMethod="GetRoles"
258     TypeName="MembershipUtilities.RoleDataObject"
259 InsertMethod="Insert" DeleteMethod="Delete"
260 OldValuesParameterFormatString="original_{0}" >
261     <SelectParameters>
262         <asp:ControlParameter ControlID="GridViewMemberUser"
263 Name="UserName" PropertyName="SelectedValue"
264     Type="String" />
265         <asp:ControlParameter
266 ControlID="CheckBoxShowRolesAssigned" Name="ShowOnlyAssignedRolls"
267     PropertyName="Checked" Type="Boolean" />
268     </SelectParameters>
269     <InsertParameters>
270         <asp:Parameter Name="RoleName" Type="String" />
271     </InsertParameters>
272     <DeleteParameters>
273         <asp:Parameter Name="RoleName" Type="String" />
274     </DeleteParameters>
275 </asp:ObjectDataSource>
276 </div>
277 </form>
278 </body>
279 </html>

```

## APPENDIX

## AdminDir Folder

## Membership.aspx.cs

```
1
2
3
4
5
6
7 using System;
8 using System.Data;
9 using System.Configuration;
10 using System.Collections;
11 using System.Web;
12 using System.Web.Security;
13 using System.Web.UI;
14 using System.Web.UI.WebControls;
15 using System.Web.UI.WebControls.WebParts;
16 using System.Web.UI.HtmlControls;
17
18 public partial class _Default : System.Web.UI.Page
19 {
20     protected void Page_Load(object sender, EventArgs e)
21     {
22
23         // Grab first username and load roles below
24         if (!IsPostBack)
25         {
26             FindFirstUserName();
27         }
28     }
29
30     /// <summary>
31     /// Used to retrieve the first user that would normally be processed
32     /// by the Membership List
33     /// </summary>
34     private void FindFirstUserName()
35     {
36         MembershipUserCollection muc = Membership.GetAllUsers();
37         foreach (MembershipUser mu in muc)
38         {
39             // Just grab the first name then break out of loop
40             string userName = mu.UserName;
41
42             ObjectDataSourceRoleObject.SelectParameters["UserName"].DefaultValue =
43             userName;
44             break;
45         }
46     }
47
48
49     protected void GridViewMembershipUser_SelectedIndexChanged(object
50 sender, EventArgs e)
51     {
52
53         LabelInsertMessage.Text = "";
54
55         GridView gv = (GridView)sender;
```

```

56
57     // cover case where there is no current user
58     if (Membership.GetUser() != null)
59     {
60
61     ObjectDataSourceRoleObject.SelectParameters["UserName"].DefaultValue =
62     Membership.GetUser().UserName;
63
64     ObjectDataSourceRoleObject.SelectParameters["ShowOnlyAssignedRolls"].DefaultV
65     alue = "true";
66     }
67
68     GridViewRole.DataBind();
69     }
70     protected void ButtonCreateNewRole_Click(object sender, EventArgs e)
71     {
72         if (TextBoxCreateNewRole.Text.Length > 0)
73         {
74
75             ObjectDataSourceRoleObject.InsertParameters["RoleName"].DefaultValue =
76             TextBoxCreateNewRole.Text; ;
77             ObjectDataSourceRoleObject.Insert();
78             GridViewRole.DataBind();
79             TextBoxCreateNewRole.Text = "";
80         }
81     }
82
83     protected void ToggleInRole_Click(object sender, EventArgs e)
84     {
85         // Grab text from button and parse, not so elegant, but gets the
86         job done
87         Button bt = (Button)sender;
88         string buttonText = bt.Text;
89
90         char[] seps = new char[1];
91         seps[0] = ' ';
92         string[] buttonTextArray = buttonText.Split(seps);
93         string roleName = buttonTextArray[4];
94         string userName = buttonTextArray[1];
95         string whatToDo = buttonTextArray[0];
96         string[] userNameArray = new string[1];
97         userNameArray[0] = userName; // Need to do this because
98         RemoveUserFromRole requires string array.
99
100         if (whatToDo.StartsWith("Un"))
101         {
102             // need to remove assignment of this role to this user
103             Roles.RemoveUsersFromRole(userNameArray, roleName);
104         }
105         else
106         {
107             Roles.AddUserToRole(userName, roleName);
108         }
109         GridViewRole.DataBind();
110     }
111 }
112

```

```
113     protected void ButtonNewUser_Click(object sender, EventArgs e)
114     {
115         //if (TextBoxUserName.Text.Length > 0 && TextBoxPassword.Text.Length
116     > 0)
117         //{
118
119     ObjectDataSourceMembershipUser.InsertParameters["UserName"].DefaultValue =
120     TextBoxUserName.Text; ;
121
122     ObjectDataSourceMembershipUser.InsertParameters["password"].DefaultValue =
123     TextBoxPassword.Text;
124
125     ObjectDataSourceMembershipUser.InsertParameters["passwordQuestion"].DefaultVa
126     lue = TextBoxPasswordQuestion.Text;
127
128     ObjectDataSourceMembershipUser.InsertParameters["passwordAnswer"].DefaultValu
129     e = TextBoxPasswordAnswer.Text;
130
131     ObjectDataSourceMembershipUser.InsertParameters["email"].DefaultValue =
132     TextBoxEmail.Text;
133
134     ObjectDataSourceMembershipUser.InsertParameters["isApproved"].DefaultValue =
135     CheckBoxApproval.Checked == true ? "true" : "false";
136
137         ObjectDataSourceMembershipUser.Insert();
138         GridViewMemberUser.DataBind();
139         TextBoxUserName.Text = "";
140         TextBoxPassword.Text = "";
141         TextBoxEmail.Text = "";
142         TextBoxPasswordAnswer.Text = "";
143         TextBoxPasswordQuestion.Text = "";
144         CheckBoxApproval.Checked = false;
145     //}
146     }
147
148     protected void GridViewMembership_RowDeleted(object sender,
149     GridViewDeletedEventArgs e)
150     {
151         FindFirstUserName(); // Current user is deleted so need to
152     select a new user as current
153         GridViewRole.DataBind(); // update roll lists to reflect new
154     counts
155     }
156
157
158     protected string ShowNumberUsersInRole(int numUsersInRole)
159     {
160         string result;
161         result = "Number of Users In Role: " + numUsersInRole.ToString();
162         return result;
163     }
164
165     protected string ShowInRoleStatus(string userName, string roleName)
166     {
167         string result;
168
169         if (userName == null | roleName == null)
```



```
170     {
171         return "No UserName Specified";
172     }
173
174     if (Roles.IsUserInRole(userName, roleName) == true)
175     {
176         result = "Unassign " + userName + " From Role " + roleName;
177     }
178     else
179     {
180         result = "Assign " + userName + " To Role " + roleName;
181     }
182
183     return result;
184 }
185
186
187 protected void DetailsView1_ItemInserted(object sender,
188 DetailsViewInsertedEventArgs e)
189 {
190     GridViewMemberUser.DataBind();
191 }
192 protected void DetailsView1_PageIndexChanging(object sender,
193 DetailsViewPageEventArgs e)
194 {
195 }
196
197 protected void ObjectDataSourceMembershipUser_Inserted(object sender,
198 ObjectDataSourceStatusEventArgs e)
199 {
200     if (e.Exception != null)
201     {
202         LabelInsertMessage.Text = e.Exception.InnerException.Message + "
203 Insert Failed";
204         LabelInsertMessage.ForeColor = System.Drawing.Color.Red;
205
206         e.ExceptionHandled = true;
207     }
208     else
209     {
210         LabelInsertMessage.Text = "Member " + TextBoxUserName.Text + "
211 Inserted Successfully.";
212         LabelInsertMessage.ForeColor = System.Drawing.Color.Green;
213     }
214 }
215 }
216
217 }
```

## APPENDIX

## AdminDir Folder

## PasswordChanger.aspx

```
1
2
3
4
5
6
7 <%@ Page Language="C#" AutoEventWireup="true"
8 CodeFile="passwordChanger.aspx.cs" Inherits="AdminDir_passwordChanger" %>
9
10 <!DOCTYPE html PUBLIC "-//W3C//DTD XHTML 1.0 Transitional//EN"
11 "http://www.w3.org/TR/xhtml1/DTD/xhtml1-transitional.dtd">
12
13 <html xmlns="http://www.w3.org/1999/xhtml">
14 <head runat="server">
15 <title>Unlock User account and reset password</title>
16 </head>
17 <body>
18 <form id="form1" runat="server">
19 <div>
20
21 <asp:Label ID="Label1" runat="server" Text="User Name to
22 Unlock"></asp:Label>
23 <asp:TextBox ID="txtUserName" runat="server"></asp:TextBox>
24
25 <asp:Button ID="btnResetpwd" runat="server" Text="Reset!" />
26
27 <br />
28 <asp:Label ID="lblMsg" runat="server" Text="Info"></asp:Label>
29
30 </div>
31 </form>
32 </body>
33 </html>
```

## APPENDIX

## AdminDir Folder

## PasswordChanger.aspx.cs

```
1
2
3
4
5
6
7 using System;
8 using System.Collections;
9 using System.Configuration;
10 using System.Data;
11 using System.Web;
12 using System.Web.Security;
13 using System.Web.UI;
14 using System.Web.UI.HtmlControls;
15 using System.Web.UI.WebControls;
16 using System.Web.UI.WebControls.WebParts;
17
18 public partial class AdminDir_passwordChanger : System.Web.UI.Page
19 {
20     protected void Page_Load(object sender, EventArgs e)
21     {
22         if (Page.IsPostBack)
23         {
24             string newpwd;
25             bool isChanged = false;
26             string strUsername = txtUserName.Text;
27             if (String.IsNullOrEmpty(strUsername))
28             {
29                 lblMsg.Text = "User Name is Required";
30                 Response.End();
31             }
32
33
34             MembershipUser usr;
35             MembershipUserCollection musercoll = Membership.GetAllUsers();
36             foreach (MembershipUser user in musercoll)
37             {
38                 if (user.UserName == strUsername)
39                 {
40                     user.UnlockUser();
41                     newpwd = user.ResetPassword();
42                     isChanged = user.ChangePassword(newpwd, "$179939");
43                     lblMsg.Text = "Password Was Changed to your predetermined
44 password";
45                 }
46             }
47             if (!isChanged)
48                 lblMsg.Text = "User Not Found";
49         }
50     }
51 }
```

## APPENDIX

## AdminDir folder

## STYLES file

```
1
2
3
4
5
6
7 body
8 {
9     font-family: Tahoma, Verdana, Helvetica, Helvetica-Narrow, sans-serif;
10    margin: 0px;
11    background: #FED36B url(images/background_main.jpg) repeat-y center top;
12    font-size: 0.7em;
13 }
14 a:link
15 {
16     color: #8A3700;
17 }
18 a:visited
19 {
20     color: #542100;
21 }
22 a:hover
23 {
24     text-decoration: none;
25     color: #A45521;
26 }
27 a:active
28 {
29     text-decoration: none;
30     color: #000000;
31 }
32
33 input, select, textarea
34 {
35     font-size: 1em;
36     font-family: arial, Verdana, Helvetica, Helvetica-Narrow, sans-serif;
37 }
38
39 /* Use headers in the markup for accessibility reasons but control look with styles below*/
40
41 h1, h2, h3, h4, h5, h6
42 {
43     margin: 2px 0 2px 0;
44 }
45
46 h1
```

```
47 {
48   font-size: 28px;
49   font-weight: bold;
50   margin: 5px 0 5px 0;
51 }
52
53
54 h1 a:link, h1 a:visited, h1 a:hover, h1 a:active
55 {
56   text-decoration: none;
57   color: #000000;
58 }
59 .membercard h3
60 {
61   font-size: 1em;
62 }
63
64 #loginbanner h2
65 {
66   font-size: 1em;
67   font-weight: normal;
68   margin-top: 8px;
69 }
70
71 #poster h2
72 {
73   font-size: 13px;
74   font-weight: bold;
75   color: #50700E;
76 }
77 .leftblock h2, .rightblock h2, .fullwidth h2
78 {
79   font-size: 1.6em;
80 }
81
82 .rightblock h3
83 {
84   font-size: 1em;
85   font-weight: bold;
86   margin: 0px;
87   padding: 0px;
88   display: block;
89 }
90
91
92
```

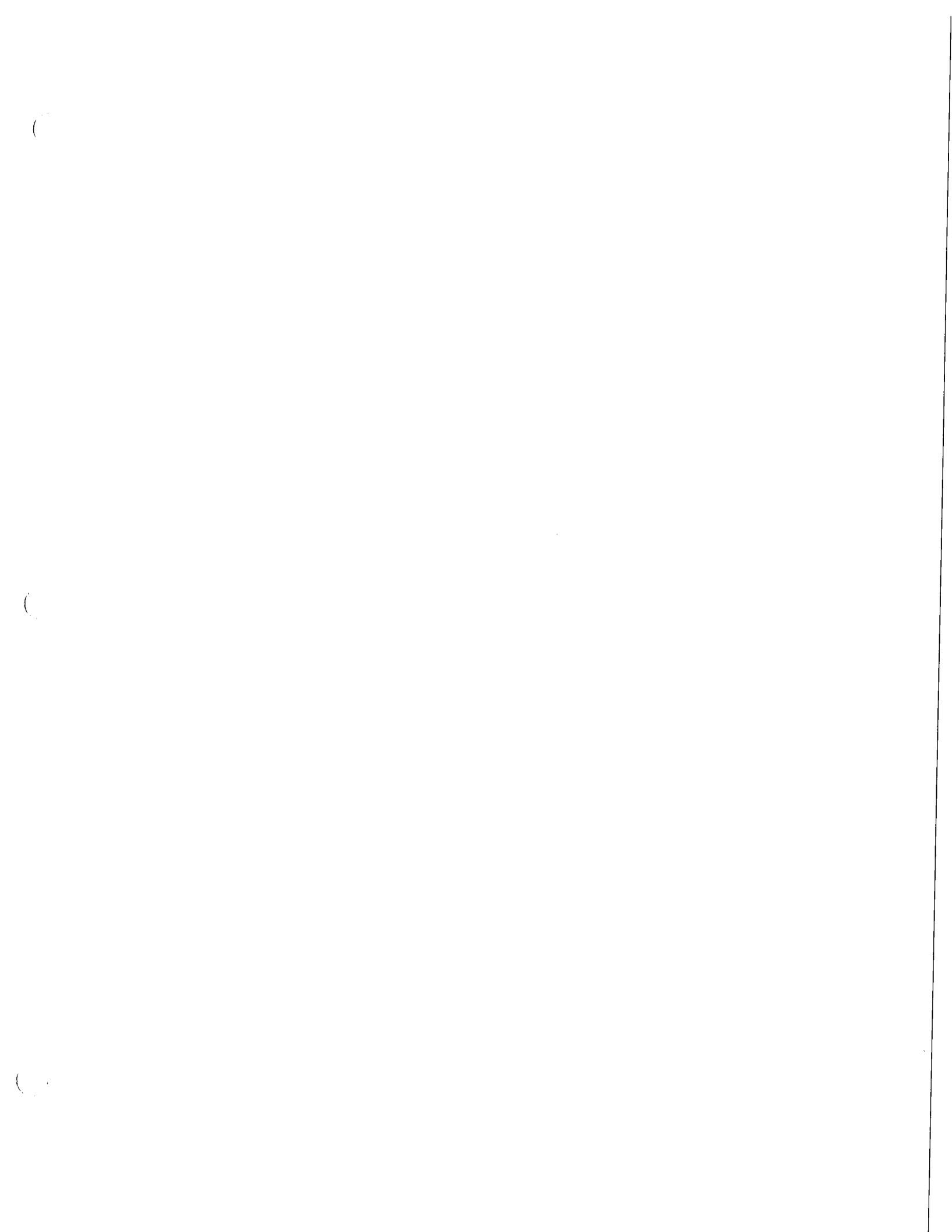

```
93 .eventmonth h3
94 {
95     padding-left: 20px;
96     padding-right: 20px;
97 }
98
99 .eventlist label
100 {
101     font-weight: bold;
102     padding-right: 4px;
103 }
104
105 /*****
106 *
107 * Main navigation used by the masterpage
108 *
109 *****/
110
111 /* Picture at the top of the site */
112 #poster
113 {
114     background: url(images/poster.jpg) no-repeat;
115     margin-right: auto;
116     margin-left: auto;
117     width: 726px;
118     height: 139px;
119     margin-top: 17px;
120 }
121
122 /* Navigation strips */
123 #navtop, #navbottom
124 {
125     background: url(images/background_nav_main.gif) repeat-x;
126     font-size: 11px;
127     font-weight: bold;
128     font-family: Georgia, Verdana, Helvetica, Helvetica-Narrow, Tahoma, sans-serif;
129     margin-right: auto;
130     margin-left: auto;
131     width: 726px;
132     height: 45px;
133 }
134 #navbottom
135 {
136     margin-top: 15px;
137 }
138
```

```
139 #footer
140 {
141     width: 726px;
142     margin-right: auto;
143     margin-left: auto;
144     text-align: center;
145     margin-top: 10px;
146     padding-bottom: 22px;
147     color: #C89F3D;
148 }
149
150 /* Make main navigation bars from a unordered list for easy update and better accessibility */
151
152 #navtop ul, #navbottom ul
153 {
154     margin: 0px;
155     padding-top: 9px;
156     list-style-type:none;
157     height: 19px;
158     text-align: center;
159 }
160 #navtop ul li, #navbottom ul li
161 {
162     display: inline;
163     color: #FFFFFF;
164     margin-right: 25px;
165 }
166 #navtop a:link, #navbottom a:link, #navtop a:visited, #navbottom a:visited
167 {
168     color: #FFFFFF;
169     text-decoration: none;
170 }
171 #navtop a:hover, #navbottom a:hover
172 {
173     text-decoration: underline;
174 }
175 #navtop a:active, #navbottom a:active
176 {
177     color: #FEFFBD;
178     text-decoration: none;
179 }
180
181 /*****
182 *
183 * Formatting common to most pages
184 *
```



```
185  *****/
186
187  /* Main part of the page that holds contents */
188  #body
189  {
190      width: 726px;
191      margin-top: 7px;
192      margin-right: auto;
193      margin-left: auto;
194      position: relative;
195  }
196
197  /* 2 column layout */
198  #columnleft
199  {
200      float: left;
201      width: 240px;
202      /*position: relative; */
203  }
204
205  #columnright
206  {
207      margin-left: 245px;
208      /* position:relative; */
209  }
210
211  .leftblock
212  {
213      border: 1px solid #DBDB79;
214      padding: 15px;
215      margin-bottom: 10px;
216      background: #FEFFAAB url(images/background_columnleft.gif) repeat-y;
217      vertical-align: top;
218  }
219
220  .rightblock
221  {
222      border: 1px solid #DBDB79;
223      padding: 15px;
224      margin-bottom: 10px;
225      background: #FEFFAAB url(images/background_columnright.gif) repeat-y;
226      position: relative;
227      width:446px;
228  }
229
230  .clear2column
```

```
231 {
232     margin:0;
233     padding:0;
234     line-height:0;
235     font-size:0px;
236     height:0px;
237     clear: both;
238 }
239
240
241 /* A full width block on the page */
242
243 .fullwidth, #loginbanner
244 {
245     border: 1px solid #DBDB79;
246     width: 694px;
247     margin-right: auto;
248     margin-left: auto;
249     background: #FEFFAB url(images/background_fullwidth.jpg) repeat-y;
250     margin-bottom: 10px;
251     padding-left: 15px;
252     padding-right: 15px;
253     padding-top: 10px;
254     padding-bottom: 10px;
255     text-align: left;
256 }
257
258 /* for the login block
259     picks up most of its properties from .fullwidth */
260
261 #loginbanner
262 {
263     padding-bottom: 0px;
264 }
265
266 /* Goes around controls that need to be presented as a block of functionality */
267 .controlblock
268 {
269     border: 1px solid #DBDB79;
270     padding: 3px;
271     margin: 2px 0 5px 0;
272     vertical-align: top;
273 }
274
275 /* shows a visual seperation */
276 .dashedline
```

```
277 {
278     border-bottom: 1px dashed #DBCE6A;
279     padding-top: 10px;
280     margin-bottom: 10px;
281     clear:right;
282 }
283
284 /* Command buttons on pages */
285 .actionbuttons
286 {
287     text-align:right;
288     position: relative;
289     padding: 1px 1px 1px 1px;
290 }
291
292 /*****
293 *
294 * Calendar specific formatting
295 *
296 *****/
297
298 /* Surrounds the calendar */
299 .eventmonth
300 {
301     border: 1px solid #DBDB79;
302     width: 694px;
303     margin-right: auto;
304     margin-left: auto;
305     background: #FEFFAB url(images/background_fullwidth.jpg) repeat-y;
306     margin-bottom: 10px;
307     padding-left: 15px;
308     padding-right: 15px;
309     padding-top: 10px;
310     text-align: center;
311 }
312
313 /* used as the cssclass of the actual calendar */
314 .eventmonthtable
315 {
316     width: 694px;
317     margin-right: auto;
318     margin-left: auto;
319     position: relative;
320     margin-bottom: 15px;
321     border: 1px solid #DBDB79;
322     border-collapse:collapse;
```

```
323 }
324
325
326 .dayNumber
327 {
328     float: right;
329     border-bottom: 1px solid #C7C272;
330     border-left: 1px solid #C7C272;
331     clear: none;
332     padding: 2px;
333 }
334
335
336 .calcurrentmonth
337 {
338     /* no styles needed at this time */
339 }
340 .calothermonth
341 {
342     background-color: #DCD78E;
343 }
344 .calcurrentday
345 {
346     background-color: #FFFFC1;
347 }
348 .calweekend
349 {
350     background-color: #FEEB95;
351     /* width: 15%; */
352 }
353
354 .calcurrentmonth , .calcurrentmonth , .calothermonth , .calcurrentday , .calweekend
355 {
356     text-align: left;
357     border: 2px solid #C7C272;
358     height: 60px;
359     vertical-align: top;
360     /* needed for positioning the dayNumber part */
361     position: relative;
362     border-collapse: separate;
363     border-spacing: 5px;
364
365 }
366
367 /*****
368 *
```

```
369 * Next / previous specific formatting
370 *
371 *****/
372
373 .nextlink
374 {
375     position:absolute;
376     right:0;
377     padding-right:15px;
378 }
379
380
381
382 /*****
383 *
384 * Global formatting
385 *
386 *****/
387
388 /* all the legend tags use this same style */
389
390 legend
391 {
392     font-weight: bold;
393     color: #666666;
394     font-size: 1em;
395     padding-left: 4px;
396     padding-right: 4px;
397     margin-bottom: 7px;
398 }
399
400 /* apply zero margin to all forms and hide fieldset borders. Keep fieldset borders in the markup
401 for better accessibility */
402
403 form
404 {
405     margin: 0px;
406 }
407
408 fieldset
409 {
410     margin: 0px;
411     padding: 0px;
412     border: none;
413 }
414
```

```
415 /* sometimes we hide elements from display in visual browsers (but leave them in the source for
416 non visual browsers and for accessibility) */
417
418 .hidden
419 {
420     visibility: hidden;
421 }
422 .none
423 {
424     display: none;
425 }
426
427
428 /*****
429 *
430 * Image functionality
431 *
432 *****/
433
434 .photo
435 {
436     background: #FEFFC8 url(images/background_thumbnail.jpg) repeat-x center;
437     border: solid 1px #E8DCA3;
438     padding: 5px;
439 }
440
441 .picture
442 {
443     background: #FEFFC8 url(images/background_thumbnail.jpg) repeat-x center;
444     border: solid 1px #E8DCA3;
445     padding: 5px;
446     margin: 5px;
447 }
448
449 /* add hover border to href thumbnail images */
450 /*todo: rectify whether these should be .photo instead
451
452 .thumbnail a:link img, #thumbnail a:visited img
453 {
454     border: 2px solid #883D08;
455 }
456 .thumbnail a:hover img
457 {
458     border: 2px solid #FFFFFF;
459 }
460 .thumbnail a:active img
```

```
461 {
462     border: 2px solid #000000;
463 }
464 */
465
466 /*****
467 *
468 * List type pages
469 *
470 *****/
471
472 /* represents each item in a vertical list */
473 .listitem
474 {
475     margin:0px 0px 0px 0px;
476     width:444px;
477 }
478
479 /* surrounds the buttons for list items */
480 .editbuttons
481 {
482     padding-top: 6px;
483 }
484
485 /* floats the thumbnail off to the right */
486 .thumbnail
487 {
488     float: right;
489     margin: 0 0 0 5px;
490 }
491
492 /*used to clear the float for the thumbnail */
493 .clearlist
494 {
495     clear:right;
496     margin:0;
497     padding:0;
498     height: 0px;
499     font-size:0px;
500     line-height:0px;
501 }
502
503 /* Used by the page number control */
504 .PageNumbers
505 {
506     display:inline;
```

```
507 }
508
509 .PageNumbers span
510 {
511     padding-left: 3px;
512 }
513
514 .newscrumbs a
515 {
516     font-weight: bold;
517     padding-right: 2px;
518 }
519
520 /* Used in the two column lists */
521
522 .membercard
523 {
524     background-color: #FEFEB1;
525     border: 1px solid #E8DCA3;
526     padding: 10px;
527     margin-bottom: 10px;
528     width: 198px;
529 }
530
531 .clearcard
532 {
533     clear:left;
534     height:0;
535     margin:0;
536     padding:0;
537 }
538
539 #membercardcolumnleft
540 {
541     float: left;
542     position: relative;
543 }
544 #membercardcolumnright
545 {
546     margin-left: 226px;
547 }
548 .membercard p
549 {
550     margin: 5px;
551 }
552
```



```
553 /*****
554 *
555 * Compact Event list
556 *
557 *****/
558
559
560 /* define event grid view columns */
561 /* todo: use or remove */
562
563 .eventlistdate
564 {
565     padding-right: 4px;
566 }
567 .eventlisticon
568 {
569     text-align: center;
570 }
571 .eventlisttime
572 {
573     text-align: center;
574     width: 95px;
575 }
576 .eventlistevent
577 {
578     font-weight: bold;
579 }
580 .eventlistlocation
581 {
582     /* no styles needed at this time */
583 }
584 .eventlist td
585 {
586     padding-bottom: 4px;
587 }
588
589 /*
590 .eventlist, .eventlist td, .eventlist tr
591 {
592     border-style:none;
593 }
594 */
595
596 /*****
597 *
598 * Rollover buttons
```

```

599 *
600 *****/
601
602 .buttonsmall, .buttonsmall-ovr
603 {
604     background: url(images/background_button_small.gif) repeat-x;
605     border: none;
606     color: #FFFFFF;
607     height: 22px;
608     font-weight: normal;
609     font-size: 9px;
610     padding-bottom: 9px;
611     padding-left: 3px;
612     padding-right: 3px;
613     cursor: pointer;
614     font-family: Verdana, Arial, Helvetica, sans-serif;
615 }
616 .buttonsmall-ovr
617 {
618     text-decoration: underline;
619     background: url(images/background_button_small-ovr.gif) repeat-x;
620 }
621
622 *****/
623 *
624 * Page specific
625 *
626 *****/
627
628 /* event download button */
629 .downloadevent img
630 {
631     margin-right: 5px;
632     vertical-align: middle;
633     border: none;
634 }
635
636 /* Header on view details type pages */
637 .itemdetails
638 {
639     font-size: 1.3em;
640 }
641
642
643
644 *****/

```

```
645 *
646 * Photo selection controls
647 *
648 *****/
649
650 #popupbody
651 {
652     font-family: Tahoma, Verdana, Helvetica, Helvetica-Narrow, sans-serif;
653     margin: 0px;
654     background: #FED36B;
655     font-size: 0.7em;
656 }
657
658 #popupinner
659 {
660     border: 1px solid #DBDB79;
661     margin: 5px;
662     background: #FEFFAB;
663     padding-left: 15px;
664     padding-right: 15px;
665     padding-top: 10px;
666     padding-bottom: 10px;
667 }
668
669 #popupbody h2
670 {
671     font-weight: bold;
672     margin: 0px;
673     padding: 1px 0px 5px 5px;
674     display: block;
675 }
676
677 .selected, .unselected
678 {
679     width: 80px;
680     height: 100px;
681     text-align: center;
682     padding: 2px 2px 2px 2px;
683 }
684
685 .unselected
686 {
687     background-color: transparent;
688     border: solid 1px #FEFFAB;
689 }
690
```

```
691 .selected
692 {
693     background: #FED36B;
694     border: solid 1px #DBDB79;
695 }
696
697 .scrollablelist
698 {
699     overflow: auto;
700     height: 230px;
701     width: 460px;
702     border: solid 1px #DBDB79;
703 }
704
705 .scrollablelist2
706 {
707     overflow: auto;
708     height: 230px;
709     width: 210px;
710     border: solid 1px #DBDB79;
711 }
712
713
714 .scrolledtable
715 {
716 }
717
718 .selectablephoto
719 {
720     background: #FEFFC8 url(images/background_thumbnail.jpg) repeat-x center;
721     border: 1px solid #E8DCA3;
722     padding: 2px;
723 }
724
725 .contextbuttons
726 {
727     margin: 5px 3px 5px 3px;
728 }
729 }
730
731 /*****
732 *
733 * Forms
734 *
735 *****/
'36
```

```
737 /* label column */
738 .formlabel
739 {
740     width:120px;
741     vertical-align: top;
742 }
743
744 /* value column */
745 .formvalue
746 {
747     vertical-align: top;
748 }
749
750 .txtfield
751 {
752     width:300px;
753 }
754
755 .txtblock
756 {
757     width:300px;
758 }
759
```

## APPENDIX

## App\_Code folder

## MemberDetails.cs

```
1
2
3
4
5
6
7 using System;
8 using System.Data;
9 using System.Collections.Generic;
10 using System.Web.Security;
11
12 //R. Wright
13 //10192006
14 public class MemberDetails
15 {
16
17     public static List<MemberDetails> GetMembers(string filter)
18     {
19
20         List<MemberDetails> mlist = new List<MemberDetails>();
21         RIXDataSetTableAdapters.MemberInfoTableAdapter da= new
22 RIXDataSetTableAdapters.MemberInfoTableAdapter();
23         RIXDataSet.MemberInfoDataTable members =
24 da.Get_MembershipInfoHeader(); //GetMemberList(AppName);
25
26         //foreach (MembershipUser user in Membership.GetAllUsers())
27         //{
28             DataSet.MemberInfoRow member;
29             member = members.Select("MIUserGuid =" +
30 ((Guid)user.ProviderUserKey));
31             // if (member !=null)
32             // {
33                 // if (filter == null || filter == String.Empty ||
34 member.lastname.StartsWith(filter,
35 StringComparison.CurrentCultureIgnoreCase))
36                 // {
37                     // mlist.Add(new MemberDetails(user, member));
38                 // }
39             // }
40         //}
41         return mlist;
42     }
43
44     //private MemberDetails(MembershipUser user, DataSet.MemberInfoRow
45 member)
46     //{
47         // m_UserName = user.UserName;
48         // m_Email = user.Email;
49
50         // if (member != null)
51         // {
52             // m_firstname = member.firstname;
53             // m_LastName = member.lastname;
54             // m_address = member.address;
55             // m_Phone = member.phone;
```

```
56         //         if (!member.IsAvatarSizeNull())
57         //         {
58         //             m_PhotoURL = "AvatarImagefetch.ashx?Memberid=" +
59 user.ProviderUserKey.ToString();
60         //         }
61         //         else
62         //         {
63         //             m_PhotoURL = "images/nophoto.gif";
64         //         }
65         //     }
66     //}
67
68     private string m_firstname;
69     public string FirstName
70     {
71         get
72         {
73             return m_firstname;
74         }
75     }
76
77     private string m_LastName;
78     public string LastName
79     {
80         get
81         {
82             return m_LastName;
83         }
84     }
85
86     private string m_address;
87     public string Address
88     {
89         get
90         {
91             return m_address;
92         }
93     }
94
95     private string m_UserName;
96     public string UserName
97     {
98         get
99         {
100            return m_UserName;
101        }
102    }
103
104     private string m_PhotoURL;
105     public string PhotoURL
106     {
107         get
108         {
109             return m_PhotoURL;
110         }
111     }
112
```

```
113     private string m_Email;
114     public string Email
115     {
116         get
117         {
118             return m_Email;
119         }
120     }
121
122     private string m_Phone;
123     public string Phone
124     {
125         get
126         {
127             return m_Phone;
128         }
129     }
130     }
```



## APPENDIX

## App\_Code Folder

## MembershipUserODS.cs

```
1
2
3
4
5
6
7 //Open Source Membership Manager
8
9 using System;
10 using System.Data;
11 using System.Configuration;
12 using System.Web;
13 using System.Web.Security;
14 using System.Web.UI;
15 using System.Web.UI.WebControls;
16 using System.Web.UI.WebControls.WebParts;
17 using System.Web.UI.HtmlControls;
18 using System.Collections;
19 using System.Collections.Generic;
20 using System.ComponentModel;
21 using System.Globalization;
22 using System.Collections.ObjectModel;
23
24 namespace MembershipUtilities
25 {
26
27     /// <summary>
28     /// Class Used to Select, Update, Insert and Delete
29     /// From the Microsoft ASP.NET Membership API
30     /// </summary>
31     ///
32     [DataObject(true)] // This attribute allows the ObjectDataSource wizard
33     to see this class
34     public class MembershipUserODS
35     {
36
37         /// <summary>
38         /// This insert method is the default insert method. It is typically
39         associated with
40         /// a detailview control for inserting new members.
41         /// </summary>
42         /// <param name="userName">MembershipUser.UserName</param>
43         /// <param name="password">MembershipUser.password</param>
44         /// <param name="isApproved">MembershipUser.IsApproved</param>
45         /// <param name="comment">MembershipUser.comment</param>
46         /// <param
47         name="lastLockoutDate">MembershipUser.lastLockoutDate</param>
48         /// <param name="creationDate">MembershipUser.creationDate</param>
49         /// <param name="email">MembershipUser.email</param>
50         /// <param
51         name="lastActivityDate">MembershipUser.lastActivityDate</param>
52         /// <param name="providerName">MembershipUser.providerName</param>
53         /// <param name="isLockedOut">MembershipUser.isLockedOut</param>
54         /// <param name="lastLoginDate">MembershipUser.lastLoginDate</param>
55         /// <param name="isOnline">MembershipUser.isOnline</param>
```

```

56     /// <param
57     name="passwordQuestion">MembershipUser.passwordQuestion</param>
58     /// <param
59     name="lastPasswordChangedDate">MembershipUser.lastPasswordChangedDate</param>
60     ///
61     [DataObjectMethod(DataObjectMethodType.Insert, true)]
62     static public void Insert(string userName, bool isApproved,
63         string comment, DateTime lastLockoutDate, DateTime creationDate,
64         string email, DateTime lastActivityDate, string providerName,
65     bool isLockedOut,
66         DateTime lastLoginDate, bool isOnline, string passwordQuestion,
67         DateTime lastPasswordChangedDate, string password, string
68     passwordAnswer)
69     {
70
71
72         // The incoming parameters, password and passwordAnswer are not
73     properties of the
74         // MembershipUser class. Membership has special member functions
75     to deal with these
76         // two special properties for security reasons. For this reason,
77     they do not appear
78         // in a datacontrol that is created with this user object.
79         //
80         // the only reason you may want to have defaults is so you can
81     build insert into your
82         // datacontrol. A better approach would be to either follow the
83     example shown in the
84         // Membership.asp page where the parameters are set directly to
85     the userobject, or not
86         // include "new" at all in your control and use the other
87     controls in the Membership API
88         // for creating new members. (CreateUserWizard, etc)
89         //
90         // It is recommended that you only enable the following lines if
91     you are sure of what you are doing
92
93         //if (password == null)
94         //{
95         //    password = "password";
96         //}
97
98         //if (passwordAnswer == null)
99         //{
100        //    passwordAnswer = "Password Answer";
101        //}
102
103
104
105        MembershipCreateStatus status;
106        Membership.CreateUser(userName, password, email,
107     passwordQuestion, passwordAnswer, isApproved, out status);
108
109        if (status != MembershipCreateStatus.Success)
110        {
111            throw new ApplicationException(status.ToString());
112        }

```

```
113
114     MembershipUser mu = Membership.GetUser(userName);
115     mu.Comment = comment;
116     Membership.UpdateUser(mu);
117
118     }
119
120     /// <summary>
121     /// Takes as input the original username and the current username
122     /// </summary>
123     /// <param name="providerUserKey"></param>
124     /// <param name="Original_providerUserKey"></param>
125     ///
126     [DataObjectMethod(DataObjectMethodType.Delete, true)]
127     static public void Delete(string UserName)
128     {
129         Membership.DeleteUser(UserName, true);
130     }
131
132     /// <summary>
133     /// This update method is the default update as shown by the class
134     attribute.
135     ///
136     /// </summary>
137     /// <param name="original_UserName">MembershipUser.UserName
138     originally retrieved</param>
139     /// <param name="email">MembershipUser.email</param>
140     /// <param name="isApproved">MembershipUser.isApproved</param>
141     /// <param name="comment">MembershipUser.comment</param>
142     /// <param name="password">MembershipUser.password</param>
143     /// <param
144     name="passwordAnswer">MembershipUser.passwordAnswer</param>
145     /// <param
146     name="lastActivityDate">MembershipUser.lastActivityDate</param>
147     /// <param name="lastLoginDate">MembershipUser.lastLoginDate</param>
148     ///
149     [DataObjectMethod(DataObjectMethodType.Update, true)]
150     static public void Update(string UserName, string email,
151         bool isApproved, string comment, DateTime lastActivityDate,
152     DateTime lastLoginDate)
153     {
154         bool dirtyFlag = false;
155
156         MembershipUser mu = Membership.GetUser(UserName);
157
158         if (mu.Comment == null || mu.Comment.CompareTo(comment) != 0)
159         {
160             dirtyFlag = true;
161             mu.Comment = comment;
162         }
163
164         if (mu.Email == null || mu.Email.CompareTo(email) != 0)
165         {
166             dirtyFlag = true;
167             mu.Email = email;
168         }
169     }
```

```

170         if (mu.IsApproved != isApproved)
171         {
172             dirtyFlag = true;
173             mu.IsApproved = isApproved;
174         }
175
176         if (dirtyFlag == true)
177         {
178             Membership.UpdateUser(mu);
179         }
180     }
181
182     /// <summary>
183     /// This is just used to set the IsApproved status.
184     /// username is always passed in for searching purposes.
185     /// </summary>
186     /// <param name="original_username">Current UserName to Update
187 (primary key)</param>
188     /// <param name="isApproved">MembershipUser.isApproved</param>
189     ///
190     [DataObjectMethod(DataObjectMethodType.Update, false)]
191     static public void Update(string Username, bool isApproved)
192     {
193         bool dirtyFlag = false;
194         MembershipUser mu = Membership.GetUser(Username);
195
196         if (mu.IsApproved != isApproved)
197         {
198             dirtyFlag = true;
199             mu.IsApproved = isApproved;
200         }
201         if (dirtyFlag == true)
202         {
203             Membership.UpdateUser(mu);
204         }
205     }
206
207     /// <summary>
208     /// Make a list of MembershipUserWrapper objects
209     /// </summary>
210     /// <returns>A List of type MembershipUserWrapper</returns>
211     ///
212     [DataObjectMethod(DataObjectMethodType.Select, false)]
213     static public List<MembershipUserWrapper> GetMembers()
214     {
215         return GetMembers(true, true, null, null);
216     }
217
218     /// <summary>
219     /// Make a list of MembershipUserWrapper objects by current sort
220     /// </summary>
221     /// <param name="sortData">Which Column to perform the sort
222 on</param>
223     /// <returns>A List of type MembershipUserWrapper</returns>
224     ///
225     [DataObjectMethod(DataObjectMethodType.Select, true)]
226     static public List<MembershipUserWrapper> GetMembers(string sortData)

```

```
227     {
228         // All Users, All approvalStatus
229         return GetMembers(true, true, null, sortData);
230     }
231
232     /// <summary>
233     /// returns all approved users by specified sort
234     /// </summary>
235     /// <param name="approvalStatus">if true, return approved
236 users</param>
237     /// <param name="sortData">description of sort</param>
238     /// <returns>A List of type MembershipUserWrapper</returns>
239     ///
240     [DataObjectMethod(DataObjectMethodType.Select, false)]
241     static public List<MembershipUserWrapper> GetMembers(bool
242 approvalStatus, string sortData)
243     {
244         if (approvalStatus == true)
245         {
246             return GetMembers(true, false, null, sortData);
247         }
248         else
249         {
250             return GetMembers(false, true, null, sortData);
251         }
252     }
253
254     /// <summary>
255     /// Return a collection of MembershipUserWrapper's based on criteria
256 passed in as parameters
257     /// </summary>
258     /// <param name="returnAllApprovedUsers">returns all users with
259 approval set to true</param>
260     /// <param name="returnAllNotApprovedUsers">return all users with
261 approval set to false</param>
262     /// <param name="usernameToFind">return based on username (overrides
263 approval above)</param>
264     /// <param name="sortData">sort parameter</param>
265     /// <returns>Returns a Collection of Users (as recommended by
266 FzCop)</returns>
267     ///
268     [DataObjectMethod(DataObjectMethodType.Select, false)]
269     static public List<MembershipUserWrapper> GetMembers(bool
270 returnAllApprovedUsers, bool returnAllNotApprovedUsers,
271 string usernameToFind, string sortData)
272     {
273
274         List<MembershipUserWrapper> memberList = new
275 List<MembershipUserWrapper>();
276
277         // See if we are looking for just one user
278         if (usernameToFind != null)
279         {
280             MembershipUser mu = Membership.GetUser(usernameToFind);
281             if (mu != null)
282             {
283                 MembershipUserWrapper md = new MembershipUserWrapper(mu);
```

```

284         memberList.Add(md);
285     }
286     }
287     else
288     {
289         MembershipUserCollection muc = Membership.GetAllUsers();
290         foreach (MembershipUser mu in muc)
291         {
292             if ((returnAllApprovedUsers == true && mu.IsApproved ==
293 true) ||
294             (returnAllNotApprovedUsers == true && mu.IsApproved
295 == false))
296             {
297                 MembershipUserWrapper md = new
298 MembershipUserWrapper(mu);
299                 memberList.Add(md);
300             }
301         }
302
303         if (sortData == null)
304         {
305             sortData = "UserName";
306         }
307         if (sortData.Length == 0)
308         {
309             sortData = "UserName";
310         }
311
312         // Make a special version of sortData for the switch
313 statement so that whether or not the
314 // DESC is appended to the string sortData, it will switch on
315 the base of that string.
316         string sortDataBase = sortData; // init and assume there is
317 not DESC appended to sortData
318         string descString = " DESC";
319         if (sortData.EndsWith(descString))
320         {
321             sortDataBase = sortData.Substring(0, sortData.Length -
322 descString.Length);
323         }
324
325         Comparison<MembershipUserWrapper> comparison = null;
326
327         switch (sortDataBase)
328         {
329             case "UserName":
330                 comparison = new Comparison<MembershipUserWrapper>(
331                     delegate(MembershipUserWrapper lhs,
332 MembershipUserWrapper rhs)
333                     {
334                         return lhs.UserName.CompareTo(rhs.UserName);
335                     }
336                 );
337                 break;
338             case "Email":
339                 comparison = new Comparison<MembershipUserWrapper>(

```

```
340         delegate(MembershipUserWrapper lhs,
341 MembershipUserWrapper rhs)
342     {
343         if (lhs.Email == null | rhs.Email == null)
344         {
345             return 0;
346         }
347         else
348         {
349             return lhs.Email.CompareTo(rhs.Email);
350         }
351     }
352 );
353 break;
354 case "CreationDate":
355     comparison = new Comparison<MembershipUserWrapper>(
356     delegate(MembershipUserWrapper lhs,
357 MembershipUserWrapper rhs)
358     {
359         return
360 lhs.CreationDate.CompareTo(rhs.CreationDate);
361     }
362 );
363 break;
364 case "IsApproved":
365     comparison = new Comparison<MembershipUserWrapper>(
366     delegate(MembershipUserWrapper lhs,
367 MembershipUserWrapper rhs)
368     {
369         return
370 lhs.IsApproved.CompareTo(rhs.IsApproved);
371     }
372 );
373 break;
374 case "IsOnline":
375     comparison = new Comparison<MembershipUserWrapper>(
376     delegate(MembershipUserWrapper lhs,
377 MembershipUserWrapper rhs)
378     {
379         return lhs.IsOnline.CompareTo(rhs.IsOnline);
380     }
381 );
382 break;
383 case "LastLoginDate":
384     comparison = new Comparison<MembershipUserWrapper>(
385     delegate(MembershipUserWrapper lhs,
386 MembershipUserWrapper rhs)
387     {
388         return
389 lhs.LastLoginDate.CompareTo(rhs.LastLoginDate);
390     }
391 );
392 break;
393 default:
394     comparison = new Comparison<MembershipUserWrapper>(
395     delegate(MembershipUserWrapper lhs,
396 MembershipUserWrapper rhs)
```

```
397         {
398             return lhs.UserName.CompareTo(rhs.UserName);
399         }
400     );
401     break;
402 }
403
404     if (sortData.EndsWith("DESC"))
405     {
406         memberList.Sort(comparison);
407         memberList.Reverse();
408     }
409     else
410     {
411         memberList.Sort(comparison);
412     }
413 }
414
415     // FxCopy will give us a warning about returning a List rather
416 than a Collection.
417     // We could copy the data, but not worth the trouble.
418     return memberList;
419 }
420 }
421 }
422 }
423 }
```



## APPENDIX

## App\_Code Folder

## MembershipUserWrapper.cs

```
1
2
3
4
5
6
7 //Open Source Code
8
9 using System;
10 using System.Data;
11 using System.Configuration;
12 using System.Web;
13 using System.Web.Security;
14 using System.Web.UI;
15 using System.Web.UI.WebControls;
16 using System.Web.UI.WebControls.WebParts;
17 using System.Web.UI.HtmlControls;
18 using System.Collections.Generic;
19 using System.ComponentModel;
20
21
22 namespace MembershipUtilities
23 {
24
25
26
27     /// <summary>
28     /// Summary description for MembershipUserWrapper
29     /// This class is inherited from MembershipUser
30     /// Using the syntax public class ClassName (..) : base(initializers...)
31 allows for calling the
32     /// constructor of the base class. In this case MembershipUser.
33     /// </summary>
34     ///
35     public class MembershipUserWrapper : MembershipUser
36     {
37
38         /// <summary>
39         /// This constructor is used to create a MembershipUserWrapper from a
40 MembershipUser object. MembershipUser is a default type used
41         /// in the Membership API provided with ASP.NET 2.0
42         /// </summary>
43         /// <param name="mu">MembershipUser object</param>
44         public MembershipUserWrapper(MembershipUser mu)
45             : base(mu.ProviderName, mu.UserName, mu.ProviderUserKey,
46 mu.Email, mu.PasswordQuestion,
47             mu.Comment, mu.IsApproved, mu.IsLockedOut, mu.CreationDate,
48 mu.LastLoginDate, mu.LastActivityDate,
49             mu.LastPasswordChangedDate, mu.LastLockoutDate)
50         {
51         }
52
53
54         /// <summary>
```

```

55         /// This calls the base class UserName property. It is here so we
56 can tag
57         /// this property as the primary key so that datakeynames attribute
58 gets set in the data control.
59         /// </summary>
60         ///
61         [DataObjectField(true)]
62         public override string UserName
63         {
64             get { return base.UserName; }
65         }
66         /// <summary>
67         /// This constructor is used to create a MembershipUserWrapper from
68 individual parameters values.
69         /// For details of what each parameter means, see the Microsoft
70 Membership class.
71         /// </summary>
72         /// <param name="comment">Passes to MembershipUser.comment</param>
73         /// <param name="creationDate">Passes to
74 MembershipUser.creationDate</param>
75         /// <param name="email">Passes to MembershipUser.email</param>
76         /// <param name="isApproved">Passes to
77 MembershipUser.isApproved</param>
78         /// <param name="lastActivityDate">Passes to
79 MembershipUser.lastActivityDate</param>
80         /// <param name="lastLoginDate">Passes to
81 MembershipUser.lastLoginDate</param>
82         /// <param name="passwordQuestion">Passes to
83 MembershipUser.passwordQuestion</param>
84         /// <param name="providerUserKey">Passes to
85 MembershipUser.providerUserKey</param>
86         /// <param name="userName">Passes to MembershipUser.userName</param>
87         /// <param name="lastLockoutDate">Passes to
88 MembershipUser.lastLockoutDate</param>
89         /// <param name="providerName">Passes to
90 MembershipUser.providerName</param>
91         ///
92         public MembershipUserWrapper(string comment, DateTime creationDate,
93 string email,
94             bool isApproved, DateTime lastActivityDate, DateTime
95 lastLoginDate,
96             string passwordQuestion, object providerUserKey, string
97 userName,
98             DateTime lastLockoutDate, string providerName)
99             : base(providerName, userName, providerUserKey, email,
100 passwordQuestion, comment,
101             isApproved, false, creationDate, lastLoginDate, lastActivityDate,
102 DateTime.Now, lastLockoutDate)
103         {
104             // This calls a constructor of MembershipUser automatically
105 because of the base reference above
106         }
107     }
108 }
109 }
110 }
111

```

1  
2  
3  
4  
5  
6

# APPENDIX

## App\_Code folder

### memDataSet.xsd

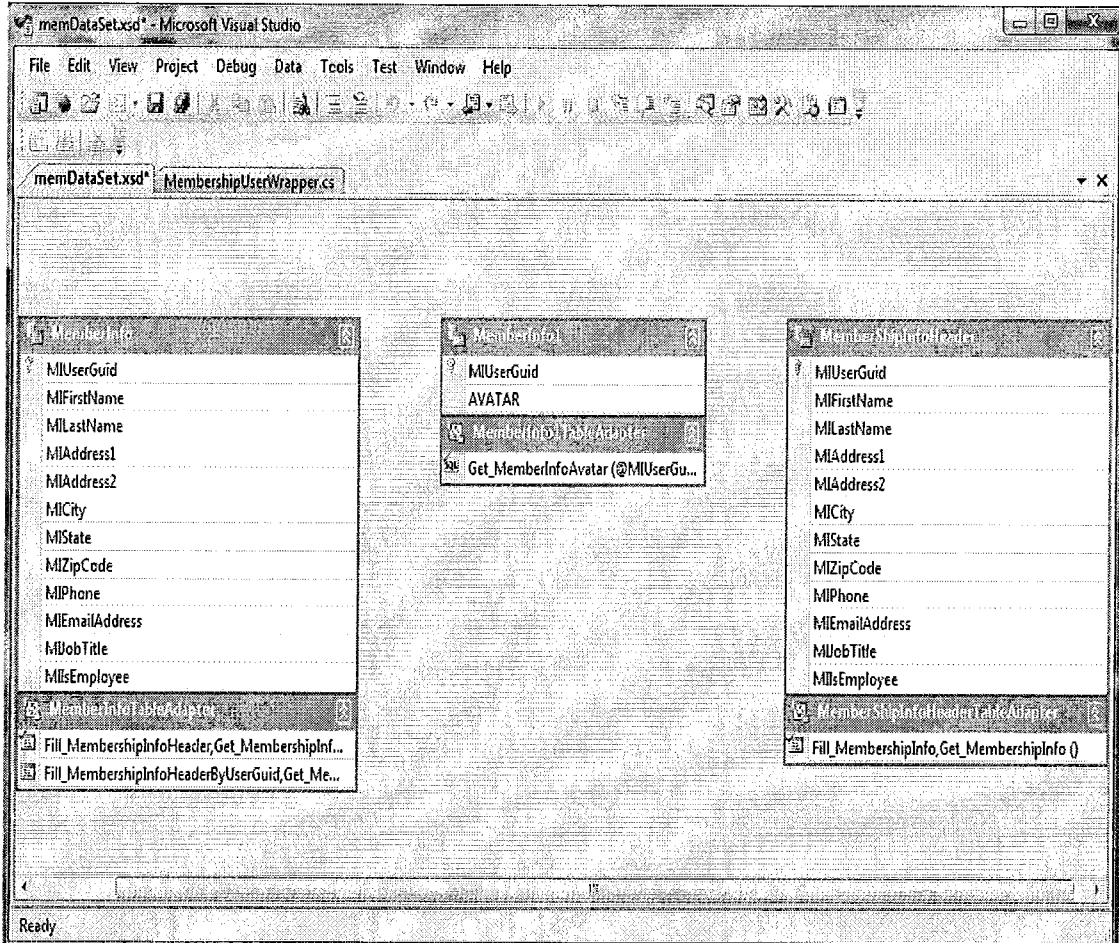

7

## APPENDIX

## App\_Code Folder

## RoleDataObject.cs

```
1
2
3
4
5
6
7 using System;
8 using System.Data;
9 using System.Configuration;
10 using System.Web;
11 using System.Web.Security;
12 using System.Web.UI;
13 using System.Web.UI.WebControls;
14 using System.Web.UI.WebControls.WebParts;
15 using System.Web.UI.HtmlControls;
16 using System.Collections.Generic;
17 using System.ComponentModel;
18 using System.Collections.ObjectModel;
19
20 namespace MembershipUtilities
21 {
22
23     /// <summary>
24     /// A class used to encapsulate the Roles in ASP.NET Membermanagement
25     2.0
26     /// </summary>
27     [DataObject(true)] // This attribute allows the
28     public class RoleDataObject
29     {
30
31         /// <summary>
32         /// Used to get all roles available
33         /// </summary>
34         /// <returns></returns>
35         ///
36         [DataObjectMethod(DataObjectMethodType.Select, true)]
37         static public List<RoleData> GetRoles()
38         {
39             return GetRoles(null, false);
40         }
41
42         /// <summary>
43         /// Returns a collection of RoleData type values. This
44         specialized constructor lets you request by
45         /// an individual user
46         /// </summary>
47         /// <param name="userName">if null and
48         showOnlyAssignedRolls==false, display all roles</param>
49         /// <param name="showOnlyAssignedRolls">if true, just show
50         assigned roles</param>
51         /// <returns></returns>
52         [DataObjectMethod(DataObjectMethodType.Select, false)]
53         static public List<RoleData> GetRoles(string userName, bool
54         showOnlyAssignedRolls)
55         {
```

```
56         List<RoleData> roleList = new List<RoleData>();
57
58         string[] roleListStr = Roles.GetAllRoles();
59         foreach (string roleName in roleListStr)
60         {
61             bool userInRole = false;
62             // First, figure out if user is in role (if there is a user)
63             if (userName != null)
64             {
65                 userInRole = Roles.IsUserInRole(userName, roleName);
66             }
67
68             if (showOnlyAssignedRolls == false || userInRole == true)
69             {
70                 // Getting usersInRole is only used for the count below
71                 string[] usersInRole = Roles.GetUsersInRole(roleName);
72                 RoleData rd = new RoleData();
73                 rd.RoleName = roleName;
74                 rd.UserName = userName;
75                 rd.UserInRole = userInRole;
76                 rd.NumberOfUsersInRole = usersInRole.Length;
77                 roleList.Add(rd);
78             }
79         }
80
81         // FzCopy will give us a warning about returning a List rather
82         than a Collection.
83         // We could copy the data, but not worth the trouble.
84         return roleList;
85     }
86
87     /// <summary>
88     /// Used for Inserting a new role.  Doesn't associate a user with
89     a role.
90     /// This is not quite consistent with this object, but really
91     what we want.
92     /// </summary>
93     /// <param name="RoleName">The Name of the role to insert</param>
94     [DataObjectMethod(DataObjectMethodType.Insert, true)]
95     static public void Insert(string roleName)
96     {
97         if (Roles.RoleExists(roleName) == false)
98         {
99             Roles.CreateRole(roleName);
100         }
101     }
102
103     /// <summary>
104     /// Delete any given role while first removing any roles associated
105     with existing users
106     /// </summary>
107     /// <param name="roleName">name of role to delete</param>
108     [DataObjectMethod(DataObjectMethodType.Delete, true)]
109     static public void Delete(string roleName)
110     {
111         // remove this role from all users.  not sure if deleterole
112         does this automagically
```

```

113         MembershipUserCollection muc = Membership.GetAllUsers();
114         string[] allUserNames = new string[1];
115
116         foreach (MembershipUser mu in muc)
117         {
118             if (Roles.IsUserInRole(mu.UserName, roleName) ==
119 true)
120             {
121                 allUserNames[0] = mu.UserName;
122                 Roles.RemoveUsersFromRole(allUserNames,
123 roleName);
124             }
125         }
126         Roles.DeleteRole(roleName);
127     }
128 }
129
130 /// <summary>
131 /// Dataobject class used as a base for the collection
132 /// </summary>
133 public class RoleData
134 {
135
136     // Non normalized column which counts current number of users in
137 a role
138     private int numberOfUsersInRole;
139     public int NumberOfUsersInRole
140     {
141         get { return numberOfUsersInRole; }
142         set { numberOfUsersInRole = value; }
143     }
144
145     private string roleName;
146     [DataObjectField(true)]
147     public string RoleName
148     {
149         get { return roleName; }
150         set { roleName = value; }
151     }
152
153     private string userName;
154     public string UserName
155     {
156         get { return userName; }
157         set { userName = value; }
158     }
159
160     private bool userInRole;
161     public bool UserInRole
162     {
163         get { return userInRole; }
164         set { userInRole = value; }
165     }
166 }
167
168     }
169

```

## APPENDIX

## App\_Code folder

## RolloverButtons.cs

```
1
2
3
4
5
6
7 using System;
8 using System.Web.UI.WebControls;
9
10 namespace RIX
11 {
12     public class RolloverButton : Button
13     {
14
15         protected override void
16 AddAttributesToRender(System.Web.UI.HtmlTextWriter writer)
17     {
18         base.AddAttributesToRender(writer);
19         writer.AddAttribute("onmouseover", "this.className='buttonsmall-
20 ovr'");
21         writer.AddAttribute("onmouseout",
22 "this.className='buttonsmall'");
23         writer.AddAttribute("class", "buttonsmall");
24     }
25 }
26
27     public class RolloverLink : Button
28     {
29
30         protected override void
31 AddAttributesToRender(System.Web.UI.HtmlTextWriter writer)
32     {
33         base.AddAttributesToRender(writer);
34         writer.AddAttribute("onmouseover", "this.className='buttonsmall-
35 ovr'");
36         writer.AddAttribute("onmouseout",
37 "this.className='buttonsmall.'");
38         writer.AddAttribute("class", "buttonsmall");
39         string navurl = NavigateURL;
40         if ((base.OnClientClick == "" & navurl != ""))
41         {
42             writer.AddAttribute("onclick", "window.navigate('" + navurl +
43 "')");
44         }
45     }
46
47     protected override void OnClick(System.EventArgs e)
48     {
49         base.OnClick(e);
50         string navurl = NavigateURL;
51         if (navurl != "")
52         {
53             Page.Response.Redirect(NavigateURL);
54         }
55     }
56 }
```

```
56
57     public string NavigateURL
58     {
59         get
60         {
61
62             object u = ViewState["NavigateURI"];
63             return (u != null) ? System.Convert.ToString(u) :
64 string.Empty;
65         }
66         set
67         {
68             ViewState["NavigateURL"] = value;
69         }
70     }
71 }
72 }
```



## APPENDIX

## App\_Code Folder

## SharedRoutines.cs

```
1
2
3
4
5
6
7 using System;
8 using System.Data;
9 using System.Text;
10 using System.Web;
11
12 public static class SharedRoutines
13 {
14     const int TRUNCATE_COUNT = 50;
15
16     public static string truncate(string originalInput)
17     {
18         if (originalInput != null)
19         {
20             return truncate(originalInput, TRUNCATE_COUNT);
21         }
22         else
23         {
24             return null;
25         }
26     }
27
28     public static string truncate(string originalInput, int wordsLimit)
29     {
30         if (originalInput != null && originalInput != "")
31         {
32             StringBuilder output = new StringBuilder(originalInput.Length);
33             StringBuilder input = new StringBuilder(originalInput);
34
35             int words = 0;
36             bool lastwasWS = true;
37             int count = 0;
38
39             do
40             {
41                 if (char.IsWhiteSpace(input[count]))
42                 {
43                     lastwasWS = true;
44                 }
45                 else
46                 {
47                     if (lastwasWS) words++;
48                     lastwasWS = false;
49                 }
50                 output.Append(input[count]);
51                 count++;
52             } while ((words < wordsLimit || lastwasWS == false) && count <
53 originalInput.Length);
54
55             return output.ToString();
```

```
56     }
57     else
58     {
59         return string.Empty;
60     }
61 }
62
63 public static string Encode(object contents)
64 {
65     return HttpUtility.HtmlEncode(Convert.ToString(contents));
66 }
67
68 public static string encodeAndTruncate(object contents)
69 {
70     return truncate(Encode(contents));
71 }
72
73 public static string GetFriendlyDate(System.DateTime src)
74 {
75     System.DateTime currdate = DateTime.Now;
76     int datediff = (src - currdate).Days;
77     if (datediff == -1)
78     {
79         return "Yesterday";
80     }
81     else if (-7 <= datediff && datediff <= -2)
82     {
83         return "Last " + src.DayOfWeek.ToString();
84     }
85     else if (datediff == 0)
86     {
87         return "Today";
88     }
89     else if (1 <= datediff && datediff <= 7)
90     {
91         return "This " + src.DayOfWeek.ToString();
92     }
93     else
94     {
95         return src.ToString();
96     }
97 }
98 }
```

## APPENDIX

## App\_Code Folder

## memDataSet file

```
1
2
3
4
5
6
7 <?xml version="1.0" encoding="utf-8"?>
8 <!--<autogenerated>
9     This code was generated by a tool to store the dataset designer's layout information.
10    Changes to this file may cause incorrect behavior and will be lost if
11    the code is regenerated.
12 </autogenerated>-->
13 <DiagramLayout xmlns:xsi="http://www.w3.org/2001/XMLSchema-instance"
14 xmlns:xsd="http://www.w3.org/2001/XMLSchema" ex:showrelationlabel="False"
15 ViewPortX="-10" ViewPortY="3" xmlns:ex="urn:schemas-microsoft-com:xml-msdatasource-
16 layout-extended" xmlns="urn:schemas-microsoft-com:xml-msdatasource-layout">
17     <Shapes>
18         <Shape ID="DesignTable:MemberInfo" ZOrder="2" X="8" Y="13" Height="340"
19 Width="300" AdapterExpanded="false" DataTableExpanded="true" OldAdapterHeight="76"
20 OldDataTableHeight="28" SplitterPosition="306" />
21         <Shape ID="DesignTable:MemberInfo1" ZOrder="3" X="521" Y="59" Height="135"
22 Width="289" AdapterExpanded="true" DataTableExpanded="true" OldAdapterHeight="0"
23 OldDataTableHeight="0" SplitterPosition="76" />
24         <Shape ID="DesignTable:MemberShipInfoHeader" ZOrder="1" X="355" Y="234"
25 Height="83" Width="300" AdapterExpanded="true" DataTableExpanded="false"
26 OldAdapterHeight="0" OldDataTableHeight="306" SplitterPosition="24" />
27     </Shapes>
28     <Connectors />
29 </DiagramLayout>
30
```

## APPENDIX

## HTTPSSites

## ChangePassword.aspx

```

1  <%@ Page Language="C#" AutoEventWireup="true"
2
3
4
5
6
7  <%@ Page Language="C#" AutoEventWireup="true"
8  CodeFile="ChangePassword.aspx.cs" Inherits="_ChangePassword"
9  MasterPageFile="~/LoginMaster.master" Title="Change Password" %>
10
11
12
13  <asp:Content runat="server" ContentPlaceHolderID="ContentPlaceHolder1">
14      <div id="SampleChangePassword">
15          <asp:ChangePassword runat="server" ID="changepassword1"
16  SkinID="SampleChangePassword"
17      CssSelectorClass="PrettyChangePassword"
18      DisplayUserName="true"
19
20          CancelButtonImageUrl="" CancelButtonText="cancel"
21  CancelButtonType="Button"
22          ContinueButtonImageUrl="" ContinueButtonText="continue"
23  ContinueButtonType="Button"
24          ChangePasswordButtonImageUrl="" ChangePasswordButtonText="change
25  my password" ChangePasswordButtonType="Button"
26
27          ChangePasswordTitleText="You want to change your password?"
28          ChangePasswordFailureText="Invalid credentials. Please try
29  again."
30          InstructionText="<strong>Great! </strong><br />- Confirm your
31  user name.<br />- Type your old password.<br />- Type your new password
32  twice."
33          PasswordLabelText="Old password:"
34          NewPasswordLabelText="New password:"
35          ConfirmNewPasswordLabelText="Retype your new password:"
36          ConfirmPasswordCompareErrorMessage="<br />The new passwords you
37  entered do not match."
38          UserNameLabelText="User Name:"
39          SuccessTitleText="Success!"
40          SuccessText="Your password change was successful. You now have a
41  new password."
42
43
44  ContinueDestinationPageUrl="http://icsi.csusb.edu/ICSI/LoginStatus.aspx"
45
46          CreateUserText="Register here."
47  CreateUserUrl="CreateUserWizard.aspx" CreateUserIconUrl=""
48          PasswordRecoveryText="Forgot your password?"
49  PasswordRecoveryUrl="PasswordRecovery.aspx" PasswordRecoveryIconUrl=""
50
51          ToolTip="Use this form to change your password."
52      >
53      <ChangePasswordTemplate>
54          <table border="0" cellpadding="1" cellspacing="0"
55              style="border-collapse:collapse;">

```

```
225         use <strong>css!</strong> when you log in as
226 <strong>fred</strong>.</p>
227 <p>What would you like to do next?</p>
228 <ul>
229     <li><a href="ChangePassword.aspx">Return to step 1</a></li>
230     <li><a href="Login.aspx">Login/Logout</a></li>
231     <li><a href="CreateUserWizard.aspx">Register</a></li>
232     <li><a href="PasswordRecovery.aspx">Recover a lost
233 password</a></li>
234 </ul>
235 </div>
236
237 </asp:Content>
```

**APPENDIX****HTTPSSites****ChangePassword.aspx.cs**

```
1
2
3
4
5
6
7 using System;
8 using System.Data;
9 using System.Configuration;
10 using System.Collections;
11 using System.Web;
12 using System.Web.Security;
13 using System.Web.UI;
14 using System.Web.UI.WebControls;
15 using System.Web.UI.WebControls.WebParts;
16 using System.Web.UI.HtmlControls;
17
18
19 public partial class _ChangePassword : System.Web.UI.Page
20 {
21     protected void Page_Init(object sender, EventArgs e)
22     {
23     }
24
25
26     protected void Page_Load(object sender, EventArgs e)
27     {
28     }
29
30
31     protected void Page_PreRenderComplete(object sender, EventArgs e)
32     {
33     }
34 }
35 }
```

## APPENDIX

## HTTPSSites

## Login.aspx

```

1
2
3
4
5
6
7 <%@ Page Language="C#" AutoEventWireup="true" CodeFile="Login.aspx.cs"
8 Inherits="_Login"
9     MasterPageFile="~/MasterPage.master" Title="Login Control" %>
10
11 <asp:Content runat="server" ContentPlaceHolderID="ContentPlaceHolder1">
12     <asp:LoginView ID="loginview1" runat="server">
13         <LoggedInTemplate>
14             <asp:LoginName ID="loginname1" runat="server" ToolTip="Welcome
15 back!" FormatString="Welcome back, {0}! " />
16             <asp:LoginStatus ID="loginstatus1" runat="server"
17 LogoutText="Please logout" LogoutAction="RedirectToLoginPage"
18             ToolTip="click to logout" />
19             to see the Login form.
20         </LoggedInTemplate>
21         <AnonymousTemplate>
22             <div id="SampleLogin">
23                 <asp:Login runat="server" ID="login1"
24
25 DestinationPageUrl="http://icsi.csusb.edu/ICSI/WarehousePage.aspx"
26 LoginButtonImageUrl=""
27                 LoginButtonText="Login" LoginButtonType="Button"
28 UserNameLabelText="User Name:"
29                 PasswordLabelText="Password:" TitleText="Login"
30 RememberMeText="Remember me next time."
31                 FailureText="Your login attempt was not successful.
32 Please try again." CreateUserText="Register here."
33                 CreateUserUrl="Member_Register.aspx" CreateUserIconUrl=""
34 PasswordRecoveryText="Forgot your password?"
35                 PasswordRecoveryUrl="PasswordRecovery.aspx"
36 PasswordRecoveryIconUrl=""
37                 ToolTip="Please login." >
38             <LayoutTemplate>
39                 <table border="0" cellpadding="1" cellspacing="0"
40                     style="border-collapse:collapse;">
41                     <tr>
42                         <td>
43                             <table border="0" cellpadding="0">
44                                 <tr>
45                                     <td align="center" colspan="2">
46                                         Login</td>
47                                 </tr>
48                                 <tr>
49                                     <td align="right">
50                                         <asp:RequiredFieldValidator
51 ID="UserNameRequired" runat="server"
52
53 ControlToValidate="UserName" ErrorMessage="User Name is required."
54                                         ForeColor="#990000"
55                                         ToolTip="User Name is required."

```

```

56
57 ValidationGroup="ctl03$login1">*</asp:RequiredFieldValidator>
58                                     <asp:Label ID="UserNameLabel"
59 runat="server" AssociatedControlID="UserName">User Name:</asp:Label>
60                                     </td>
61                                     <td>
62                                     <asp:TextBox ID="UserName"
63 runat="server"></asp:TextBox>
64                                     </td>
65                                 </tr>
66                                 <tr>
67                                     <td align="right">
68                                     <asp:RequiredFieldValidator
69 ID="PasswordRequired" runat="server"
70 ControlToValidate="Password" ErrorMessage="Password is required."
71                                     ForeColor="#990000"
72 Tooltip="Password is required."
73 ValidationGroup="ctl03$login1">*</asp:RequiredFieldValidator>
74                                     <asp:Label ID="PasswordLabel"
75 runat="server" AssociatedControlID="Password">Password:</asp:Label>
76                                     </td>
77                                     <td>
78                                     <asp:TextBox ID="Password"
79 runat="server" TextMode="Password"></asp:TextBox>
80                                     </td>
81                                 </tr>
82                                 <tr>
83                                     <td colspan="2">
84                                     <asp:CheckBox ID="RememberMe"
85 runat="server" Text="Remember me next time." />
86                                     </td>
87                                 </tr>
88                                 <tr>
89                                     <td align="center" colspan="2"
90 style="color:#990000;">
91                                     <asp:Literal ID="FailureText"
92 runat="server" EnableViewState="False"></asp:Literal>
93                                     </td>
94                                 </tr>
95                                 <tr>
96                                     <td align="right" colspan="2">
97                                     <asp:Button ID="LoginButton"
98 runat="server" CommandName="Login" Text="Login"
99                                     </td>
100                                 </tr>
101                                 <tr>
102                                 <td align="right" colspan="2">
103                                 ValidationGroup="ctl03$login1" />
104                                 </td>
105                                 <tr>
106                                     <td colspan="2">
107                                     <asp:HyperLink
108 ID="CreateUserLink" runat="server"
109 NavigateUrl="Member_Register.aspx">Register here.</asp:HyperLink>
110                                     <br />
111

```



```

112                                     <asp:HyperLink
113 ID="PasswordRecoveryLink" runat="server"
114
115 NavigateUrl="PasswordRecovery.aspx">Forgot your password?</asp:HyperLink>
116                                     </td>
117                                     </tr>
118                                 </table>
119                             </td>
120                             </tr>
121                         </table>
122                     </LayoutTemplate>
123                 </asp:Login>
124             </div>
125         </AnonymousTemplate>
126     </asp:LoginView>
127
128
129
130     <div class="membershipHint">
131         <p>
132             <strong>Hints:</strong></p>
133         <p>
134             Use the following hints when filling out the login form.</p>
135         <ul>
136             <li>User Name: <strong>Alphanumeric User Name. Letters and
137 numbers.</strong></li>
138             <li>Password: <strong>Passwords are case sensitive.</strong></li>
139         </ul>
140         <p>
141             If your credentials are valid, you will be allowed access to the
142 rest of the site. <a href="LoginStatus.aspx">Login Status</a></p>
143         <p>
144             Please note that the login form does <em>not</em> display if you
145 are already
146 logged in.</p>
147         <p>
148             What would you like to do next?</p>
149         <ul>
150             <li><a href="Login.aspx">Refresh this page</a></li>
151             <li><a href="Member_Register.aspx">Register</a></li>
152             <li><a href="ChangePassword.aspx">Change the password</a></li>
153             <li><a href="PasswordRecovery.aspx">Recover a lost
154 password</a></li>
155         </ul>
156     </div>
157 </asp:Content>

```

**APPENDIX****HTTPSSites****Login.aspx.cs**

```
1
2
3
4
5
6
7 using System;
8 using System.Data;
9 using System.Configuration;
10 using System.Collections;
11 using System.Web;
12 using System.Web.Security;
13 using System.Web.UI;
14 using System.Web.UI.WebControls;
15 using System.Web.UI.WebControls.WebParts;
16 using System.Web.UI.HtmlControls;
17
18
19
20 public partial class _Login : System.Web.UI.Page
21 {
22     protected void Page_Init(object sender, EventArgs e)
23     {
24         if (User.Identity.IsAuthenticated)
25         {
26
27 Response.Redirect("http://icsi.csusb.edu/ICSI/WarehousePage.aspx");
28         }
29     }
30
31     protected void Page_PreRenderComplete(object sender, EventArgs e)
32     {
33
34     }
35 }
```

## APPENDIX

## HTTPSSites

## Member\_Register.aspx

```
1
2
3
4
5
6
7 <%@ Page Language="C#" MasterPageFile="~/Masterpage.master" Title="New ICSI
8 Member Registration"%>
9
10
11 <%@ Register TagPrefix="RIX" Namespace="RIX" %>
12
13 <script runat="server">
14
15     /// <summary>
16     /// Set the user.IsApproved flag to false by default.
17     /// Adds the user to the users role, and the --- role
18     /// </summary>
19     /// <param name="sender"></param>
20     /// <param name="e"></param>
21
22     protected void CreateUserFinished(object sender,
23 System.Web.UI.WebControls.WizardNavigationEventArgs e)
24     {
25         try
26         {
27
28             RIXDataSetTableAdapters.MemberInfoTableAdapter da = new
29 RIXDataSetTableAdapters.MemberInfoTableAdapter();
30             MembershipUser user =
31 Membership.GetUser(CreateUserWizard1.UserName);
32
33             //da.Insert(((Guid)(user.ProviderUserKey)), Addr.Text,
34 Phone.Text, fname.Text, lname.Text, (string)Session["oAppName"]);
35             da.Insert(((Guid)(user.ProviderUserKey)), fname.Text, lname.Text,
36 Addr1.Text, Addr2.Text, City.Text, State.Text,
37             ZipCode.Text, Phone.Text,
38             user.Email, JobTitle.Text, true);
39             user.IsApproved = true;
40             Membership.UpdateUser(user);
41             // Add the user to the Users role.
42             Roles.AddUserToRole(CreateUserWizard1.UserName, "Registered
43 Users");
44             //Roles.AddUserToRole(CreateUserWizard1.UserName,
45 "REDB_Administrators");
46             FormsAuthentication.SetAuthCookie(CreateUserWizard1.UserName,
47 false);
48
49         }
50         catch (System.Exception ex)
51         {
52             Response.Write("An Error Occured " + ex.Message);
53         }
54     }
55 }
```

```

56
57     protected void Page_Init(object sender, EventArgs e)
58     {
59
60     }
61
62     protected void Page_Load(object sender, EventArgs e)
63     {
64
65     }
66 </script>
67
68 <asp:Content ID="Content2" ContentPlaceHolderID="ContentPlaceHolder1"
69 runat="Server">
70     <div id="body">
71         <!--Start of left column-->
72         <div id="columnleft">
73             <a name="content_start" id="content_start"></a>
74             <div class="leftblock">
75                 <H2><font size="4px" color="Black">
76                     New Member Registration</font></H2>
77                 <p>
78                     Are you new to ICSI ? Please Register Here
79                     if you would like additional access to this site.</p>
80
81             </div>
82         </div>
83         <div id="columnright">
84             <div class="rightblock">
85                 <H2><font size="4px" color="Black">
86                     Start Here:</font></H2>
87                 <div class="dashedline">
88                 </div>
89                 <asp:CreateUserWizard ID="CreateUserWizard1" runat="server"
90 DisableCreatedUser="false"
91                     OnFinishButtonClick="CreateUserFinished"
92
93 FinishDestinationPageUrl="http://icsi.csusb.edu/ICSI/WarehousePage.aspx">
94                     <WizardSteps>
95                         <asp:CreateUserWizardStep runat="server">
96                             <ContentTemplate>
97                                 <p>
98                                     Sign Up for access to ICSI.
99                                 </p>
100                                <table border="0">
101                                    <tr>
102                                        <td class="formlabel">
103                                            <label for="UserName">
104                                                <asp:RequiredFieldValidator
105 ID="UserNameRequired" runat="server"
106                                 ControlToValidate="UserName"
107 ErrorMessage="User Name is required."
108                                 ForeColor="#990000"
109 ToolTip="User Name is required."
110 ValidationGroup="CreateUserWizard1">*</asp:RequiredFieldValidator>
111 User Name:</label></td>

```

```

113         <td>
114             <asp:TextBox ID="UserName"
115 runat="server"></asp:TextBox>
116         </td>
117     </tr>
118     <tr>
119         <td class="formlabel">
120             <label for="Password">
121                 <asp:RequiredFieldValidator
122 ID="PasswordRequired" runat="server"
123                 ControlToValidate="Password"
124 ErrorMessage="Password is required."
125                 ForeColor="#990000"
126 Tooltip="Password is required."
127 ValidationGroup="CreateUserWizard1">*</asp:RequiredFieldValidator>
128                 Password:</label></td>
129         <td>
130             <asp:TextBox ID="Password"
131 runat="server" TextMode="Password"></asp:TextBox>
132         </td>
133     </tr>
134     <tr>
135         <td class="formlabel">
136             <label for="ConfirmPassword">
137                 <asp:RequiredFieldValidator
138 ID="ConfirmPasswordRequired" runat="server"
139                 ControlToValidate="ConfirmPassword"
140                 ErrorMessage="Confirm
141 Password is required." ForeColor="#990000"
142                 Tooltip="Confirm Password is
143 required." ValidationGroup="CreateUserWizard1">*</asp:RequiredFieldValidator>
144                 Confirm
145 Password:</label></td>
146         <td>
147             <asp:TextBox ID="ConfirmPassword"
148 runat="server" TextMode="Password"></asp:TextBox>
149         </td>
150     </tr>
151     <tr>
152         <td class="formlabel">
153             <label for="Email">
154                 <asp:RequiredFieldValidator
155 ID="EmailRequired" runat="server"
156                 ControlToValidate="Email"
157 ErrorMessage="E-mail is required."
158                 ForeColor="#990000"
159 Tooltip="E-mail is required."
160 ValidationGroup="CreateUserWizard1">*</asp:RequiredFieldValidator>
161                 E-mail:</label></td>
162         <td>
163             <asp:TextBox ID="Email"
164 runat="server"></asp:TextBox>
165         </td>
166     </tr>
167 </tr>
168 </tr>
169 </tr>

```

```

170         <tr>
171             <td class="formlabel">
172                 <label for="Question">
173                     <asp:RequiredFieldValidator
174 ID="QuestionRequired" runat="server"
175                             ControlToValidate="Question"
176 ErrorMessage="Security question is required."
177                             ForeColor="#990000"
178 Tooltip="Security question is required."
179 ValidationGroup="CreateUserWizard1">*</asp:RequiredFieldValidator>
180                             Security
181 Question:</label></td>
182             <td>
183                 <asp:TextBox ID="Question"
184 runat="server"></asp:TextBox>
185             </td>
186         </tr>
187         <tr>
188             <td class="formlabel">
189                 <label for="Answer">
190                     <asp:RequiredFieldValidator
191 ID="AnswerRequired" runat="server"
192                             ControlToValidate="Answer"
193 ErrorMessage="Security answer is required."
194                             ForeColor="#990000"
195 Tooltip="Security answer is required."
196 ValidationGroup="CreateUserWizard1">*</asp:RequiredFieldValidator>
197                             Security Answer:</label></td>
198             <td>
199                 <asp:TextBox ID="Answer"
200 runat="server"></asp:TextBox>
201             </td>
202         </tr>
203         <tr>
204             <td align="center" colspan="2">
205                 <asp:CompareValidator
206 ID="PasswordCompare" runat="server" ControlToCompare="Password"
207 ControlToValidate="ConfirmPassword" Display="Dynamic" ErrorMessage="The
208 Password and Confirmation Password must match."
209 ValidationGroup="CreateUserWizard1"
210 ForeColor="#990000"></asp:CompareValidator>
211             </td>
212         </tr>
213         <tr>
214             <td align="center" colspan="2">
215                 <asp:Literal ID="ErrorMessage"
216 runat="server" EnableViewState="False"></asp:Literal>
217             </td>
218         </tr>
219     </table>
220 </ContentTemplate>
221 <CustomNavigationTemplate>
222

```

```

227         <RIX:RolloverButton ID="cu" runat="server"
228 CommandName="MoveNext" Text="Create User" />
229         </CustomNavigationTemplate>
230     </asp:CreateUserWizardStep>
231     <asp:WizardStep runat="server" Title="Contact
232 details">
233         <table>
234             <tr>
235                 <td class="formlabel">
236                     <label for="fname">
237                         First Name:</label>
238                 </td>
239                 <td class="formvalue">
240                     <asp:TextBox runat="server"
241 ID="fname" CssClass="txtfield" />
242                     <asp:RequiredFieldValidator
243 ControlToValidate="fname" ErrorMessage="First Name is required."
244 ID="RequiredFieldValidator1"
245 runat="server" ToolTip="First Name is required."
246 ValidationGroup="CreateUserForm">*</asp:RequiredFieldValidator>
247                 </td>
248             </tr>
249             <tr>
250                 <td class="formlabel">
251                     <label for="lname">
252                         Last Name:</label>
253                 </td>
254                 <td class="formvalue">
255                     <asp:TextBox runat="server"
256 ID="lname" CssClass="txtfield" />
257                     <asp:RequiredFieldValidator
258 ControlToValidate="lname" ErrorMessage="Last Name is required."
259 ID="RequiredFieldValidator2"
260 runat="server" ToolTip="Last Name is required."
261 ValidationGroup="CreateUserForm">*</asp:RequiredFieldValidator>
262                 </td>
263             </tr>
264             <tr>
265                 <td class="formlabel">
266                     <label for="Addr1">
267                         Address:</label>
268                 </td>
269                 <td class="formvalue">
270                     <asp:TextBox runat="server"
271 ID="Addr1" Rows="1" TextMode="SingleLine" CssClass="txtblock" />
272                 </td>
273             </tr>
274             <tr>
275                 <td class="formlabel">
276                     <label for="Addr2">
277                         Address 2:</label>
278                 </td>
279                 <td class="formvalue">
280                     <asp:TextBox runat="server"
281 ID="Addr2" Rows="1" TextMode="SingleLine" CssClass="txtblock" />
282                 </td>
283             </tr>

```

```

284         </td>
285     </tr>
286     <tr>
287         <td class="formlabel">
288             <label for="City">
289                 City</label></td>
290         <td class="formvalue">
291             <asp:TextBox ID="City" runat="server"
292     CssClass="txtblock" Rows="1"></asp:TextBox>
293         </td>
294     </tr>
295     <tr>
296         <td class="formlabel">
297             <label for="State">
298                 State</label></td>
299         <td class="formvalue">
300             <asp:TextBox ID="State"
301     runat="server" CssClass="txtblock" Rows="1"></asp:TextBox>
302         </td>
303     </tr>
304     <tr>
305         <td class="formlabel">
306             <label for="ZipCode">
307                 Zip:</label></td>
308         <td class="formvalue">
309             <asp:TextBox ID="ZipCode"
310     runat="server" CssClass="txtblock" Rows="1"></asp:TextBox>
311         </td>
312     </tr>
313     <tr>
314         <td class="formlabel">
315             <label for="Phone">
316                 Phone:</label>
317         </td>
318         <td class="formvalue">
319             <asp:TextBox runat="server"
320     ID="Phone" CssClass="txtfield" />
321         </td>
322     </tr>
323     <tr>
324         <td class="formlabel">
325             <label for="JobTitle">
326                 Job Title:</label></td>
327         <td class="formvalue">
328             <asp:TextBox ID="JobTitle"
329     runat="server" CssClass="txtfield"></asp:TextBox>
330         </td>
331     </tr>
332 </table>
333 </asp:WizardStep>
334 <asp:CompleteWizardStep runat="server">
335     <ContentTemplate>
336         <p>
337             Your account has been successfully
338     created.
339         </p>

```



```
340         <RIX:RolloverButton ID="ContinueButton"
341 runat="server" CommandName="Continue" Text="Continue" />
342         </ContentTemplate>
343         </asp:CompleteWizardStep>
344     </WizardSteps>
345     <StepNavigationTemplate>
346         <RIX:RolloverButton ID="StepPreviousButton"
347 runat="server" CausesValidation="False"
348         CommandName="MovePrevious" Text="Previous" />
349         <RIX:RolloverButton ID="StepNextButton"
350 runat="server" CommandName="MoveNext" Text="Next" />
351     </StepNavigationTemplate>
352 </asp:CreateUserWizard>
353 </div>
354 </div>
355 <div class="clear2column">
356 </div>
357 </div>
358 </asp:Content>
359 <asp:Content ID="Content3" runat="server" contentplaceholderid="head">
360     <style type="text/css">
361         .txtblock
362         {
363             width: 168px;
364         }
365     </style>
366 </asp:Content>
367 </div>
368 </div>
369 </div>
```

## APPENDIX

## HTTPSSites

## PasswordRecovery.aspx

```

1
2
3
4
5
6
7 <%@ Page Language="C#" AutoEventWireup="true"
8 CodeFile="PasswordRecovery.aspx.cs" Inherits="_PasswordRecovery"
9 MasterPageFile="~/LoginMaster.master" Title="Password Recovery" %>
10
11 <asp:Content runat="server" ContentPlaceHolderID="ContentPlaceHolder1">
12     <div id="SamplePasswordRecovery">
13         <asp:PasswordRecovery runat="server" ID="passwordrecovery1"
14 SkinID="SamplePasswordRecovery"
15         CssSelectorClass="PrettyPasswordRecovery"
16
17             UserNameTitleText="Step 1"
18             UserNameLabelText="User Name:"
19             UserNameInstructionText="Whose password are you recovering?"
20
21             QuestionTitleText="Step 2"
22             AnswerLabelText="Answer:"
23             QuestionLabelText="Security Question:"
24             QuestionInstructionText="Please confirm your identity by
25 answering this question."
26
27             SuccessText="Your password has been emailed to you."
28
29             GeneralFailureText="Sorry, there has been a problem. Try again
30 later."
31             UserNameFailureText="There is a problem with the user name you
32 provided. Please try again."
33             QuestionFailureText="The answer you provided is incorrect. Please
34 check your records and try again."
35             SubmitButtonImageUrl="" SubmitButtonText="go"
36 SubmitButtonType="Button"
37
38             OnSendMailError="DoSendMailError" >
39 <UserNameTemplate>
40     <table border="0" cellpadding="1" cellspacing="0"
41         style="border-collapse:collapse;">
42         <tr>
43             <td>
44                 <table border="0" cellpadding="0">
45                     <tr>
46                         <td align="center" colspan="2">
47                             Step 1</td>
48                         </tr>
49                     <tr>
50                         <td align="center" colspan="2">
51 recovering?</td>
52                             Whose password are you
53                         </tr>
54                     </tr>
55                 </table>
41         </td align="right">

```

```

56                                     <asp:RequiredFieldValidator
57 ID="UserNameRequired" runat="server"
58                                     ControlToValidate="UserName"
59 ErrorMessage="User Name is required."
60                                     ForeColor="#990000" ToolTip="User
61 Name is required."
62
63 ValidationGroup="passwordrecovery1">*/asp:RequiredFieldValidator>
64                                     <asp:Label ID="UserNameLabel"
65 runat="server" AssociatedControlID="UserName">User Name:</asp:Label>
66                                     </td>
67                                     <td>
68                                     <asp:TextBox ID="UserName"
69 runat="server"></asp:TextBox>
70                                     </td>
71                                     </tr>
72                                     <tr>
73                                     <td align="center" colspan="2"
74 style="color:#990000;">
75                                     <asp:Literal ID="FailureText"
76 runat="server" EnableViewState="False"></asp:Literal>
77                                     </td>
78                                     </tr>
79                                     <tr>
80                                     <td align="right" colspan="2">
81                                     <asp:Button ID="SubmitButton"
82 runat="server" CommandName="Submit" Text="go"
83
84 ValidationGroup="passwordrecovery1" />
85                                     </td>
86                                     </tr>
87                                     </table>
88                                     </td>
89                                     </tr>
90                                     </table>
91                                     </UserNameTemplate>
92                                     </asp>PasswordRecovery>
93                                     </div>
94                                     <div class="membershipHint">
95                                     <p><strong>Hints:</strong></p>
96                                     <p>Use the following values when filling out the password recovery
97 form.</p>
98                                     <ul>
99                                     <li>Step 1: User Name = <strong>fred</strong></li>
100                                    <li>Step 2: Security Question Answer =
101 <strong>Flintstone</strong></li>
102                                    </ul>
103                                    <p>What would you like to do next?</p>
104                                    <ul>
105                                    <li><a href="PasswordRecovery.aspx">return to step 1 of this
106 control</a></li>
107                                    <li><a href="Login.aspx">login/logout</a></li>
108                                    <li><a href="Member_Register.aspx">register</a></li>
109                                    <li><a href="ChangePassword.aspx">change the password</a></li>
110                                    </ul>
111                                    </div>
112 </asp:Content>

```

**APPENDIX****HTTPSSites folder****PasswordRecovery.aspx.cs**

```
1
2
3
4
5
6
7 using System;
8 using System.Data;
9 using System.Configuration;
10 using System.Collections;
11 using System.Web;
12 using System.Web.Security;
13 using System.Web.UI;
14 using System.Web.UI.WebControls;
15 using System.Web.UI.WebControls.WebParts;
16 using System.Web.UI.HtmlControls;
17
18
19
20 public partial class _PasswordRecovery : System.Web.UI.Page
21 {
22     protected void Page_Init(object sender, EventArgs e)
23     {
24
25     }
26
27     protected void Page_PreRenderComplete(object sender, EventArgs e)
28     {
29
30     }
31
32     protected void DoSendMailError(object sender, SendMailErrorEventArgs e)
33     {
34         e.Handled = true;
35     }
36 }
```

## APPENDIX

## Membership folder

## ChangePassword.aspx

```
1
2
3
4
5
6
7 <%@ Page Language="C#" AutoEventWireup="true"
8 CodeFile="ChangePassword.aspx.cs" Inherits="_ChangePassword"
9 MasterPageFile="~/MasterPage.master" Title="Change Password" %>
10
11
12
13 <asp:Content runat="server" ContentPlaceHolderID="ContentPlaceHolder1">
14     <div id="SampleChangePassword">
15         <asp:ChangePassword runat="server" ID="changepassword1"
16 SkinID="SampleChangePassword"
17     CssSelectorClass="PrettyChangePassword"
18     DisplayUserName="true"
19
20         CancelButtonImageUrl="" CancelButtonText="cancel"
21 CancelButtonType="Button"
22         ContinueButtonImageUrl="" ContinueButtonText="continue"
23 ContinueButtonType="Button"
24         ChangePasswordButtonImageUrl="" ChangePasswordButtonText="change
25 my password" ChangePasswordButtonType="Button"
26
27         ChangePasswordTitleText="You want to change your password?"
28 ChangePasswordFailureText="Invalid credentials. Please try
29 again."
30         InstructionText="<strong>Great! </strong><br />- Confirm your
31 user name.<br />- Type your old password.<br />- Type your new password
32 twice."
33         PasswordLabelText="Old password:"
34         NewPasswordLabelText="New password:"
35         ConfirmNewPasswordLabelText="Retype your new password:"
36         ConfirmPasswordCompareErrorMessage="<br />The new passwords you
37 entered do not match."
38         UserNameLabelText="User Name:"
39         SuccessTitleText="Success!"
40         SuccessText="Your password change was successful. You now have a
41 new password."
42
43         ContinueDestinationPageUrl="LoginStatus.aspx"
44
45         CreateUserText="Register here."
46 CreateUserUrl="CreateUserWizard.aspx" CreateUserIconUrl=""
47         PasswordRecoveryText="Forgot your password?"
48 PasswordRecoveryUrl="PasswordRecovery.aspx" PasswordRecoveryIconUrl=""
49
50         ToolTip="Use this form to change your password."
51     >
52     </asp:ChangePassword>
53 </div>
54 <div class="membershipHint">
55     <p><strong>Hints:</strong></p>
```

```
56         <p>Use the following values when filling out the change password
57 form.</p>
58         <ul>
59             <li>User Name: <strong>Alphanumeric. Letters and numbers are
60 allowed.</strong></li>
61             <li>Old password <strong>Type in your old password.</strong></li>
62             <li>New password: (use anything you can remember)</li>
63             <li>Retype new password: (type the same new password)</li>
64         </ul>
65         <p>When you click the "continue" button on the "Success!" page,
66 you'll be taken to a page that
67 demonstrates the <a href="LoginStatus.aspx">LoginStatus</a>
68 control.</p>
69         <p>Please note that the password is not actually changed in the
70 membership provider. Continue to
71 use <strong>css!</strong> when you log in as
72 <strong>fred</strong>.</p>
73         <p>What would you like to do next?</p>
74         <ul>
75             <li><a href="ChangePassword.aspx">Return to step 1</a></li>
76             <li><a href="Login.aspx">Login/Logout</a></li>
77             <li><a href="CreateUserWizard.aspx">Register</a></li>
78             <li><a href="PasswordRecovery.aspx">Recover a lost
79 password</a></li>
80         </ul>
81     </div>
82
83 </asp:Content>
```

## APPENDIX

## Membership folder

## ChangePassword.aspx.cs

```
1
2
3
4
5
6
7 using System;
8 using System.Data;
9 using System.Configuration;
10 using System.Collections;
11 using System.Web;
12 using System.Web.Security;
13 using System.Web.UI;
14 using System.Web.UI.WebControls;
15 using System.Web.UI.WebControls.WebParts;
16 using System.Web.UI.HtmlControls;
17
18
19 public partial class _ChangeFassword : System.Web.UI.Page
20 {
21     protected void Page_Init(object sender, EventArgs e)
22     {
23
24     }
25
26     protected void Page_Load(object sender, EventArgs e)
27     {
28
29     }
30
31     protected void Page_PreRenderComplete(object sender, EventArgs e)
32     {
33
34     }
35 }
```

## APPENDIX

## Membership folder

## LoginStatus.aspx

```
1
2
3
4
5
6
7 <%@ Page Language="C#" AutoEventWireup="true" CodeFile="LoginStatus.aspx.cs"
8 Inherits="_LoginStatus" Title="Login Status" %>
9
10
11
12 <asp:Content runat="server" ContentPlaceHolderID="MainContentAJPH">
13     <div id="SampleLoginStatus">
14         <asp:LoginStatus ID="loginstatus1" runat="server"
15             LoginText="Login"
16             LogoutText="Logout"
17             LogoutAction="RedirectToLoginPage"
18             ToolTip="Click to login/logout."
19         />
20     </div>
21
22     <div class="membershipHint">
23         <p><strong>Hints:</strong></p>
24         <p>When you successfully login, the logout link is displayed.
25         Otherwise, the login link is shown.</p>
26         <p>In both cases, the link navigates you to the login page.</p>
27         <p>What would you like to do next?</p>
28         <ul>
29             <li>Use the login/logout image shown above to log in or out.</li>
30             <li><a href="CreateUserWizard.aspx">register</a></li>
31             <li><a href="ChangePassword.aspx">change password</a></li>
32             <li><a href="PasswordRecovery.aspx">recover password</a></li>
33         </ul>
34     </div>
35 </asp:Content>
```



## APPENDIX

## Membership folder

## LoginStatus.aspx.cs

```
1
2
3
4
5
6
7 using System;
8 using System.Data;
9 using System.Configuration;
10 using System.Collections;
11 using System.Web;
12 using System.Web.Security;
13 using System.Web.UI;
14 using System.Web.UI.WebControls;
15 using System.Web.UI.WebControls.WebParts;
16 using System.Web.UI.HtmlControls;
17
18
19 public partial class _LoginStatus : System.Web.UI.Page
20 {
21     protected void Page_Init(object sender, EventArgs e)
22     {
23
24     }
25
26     protected void Page_PreRenderComplete(object sender, EventArgs e)
27     {
28
29     }
30 }
```

## APPENDIX

## Membership folder

## PasswordRecovery.aspx

```

1
2
3
4
5
6
7 <%@ Page Language="C#" AutoEventWireup="true"
8 CodeFile="PasswordRecovery.aspx.cs" Inherits="_PasswordRecovery"
9 MasterPageFile="~/MasterPage.master" Title="Password Recovery" %>
10
11 <asp:Content runat="server" ContentPlaceHolderID="ContentPlaceHolder1">
12     <div id="SamplePasswordRecovery">
13         <asp:PasswordRecovery runat="server" ID="passwordrecovery1"
14 SkinID="SamplePasswordRecovery"
15         CssSelectorClass="PrettyPasswordRecovery"
16
17         UserNameTitleText="Step 1"
18         UserNameLabelText="User Name:"
19         UserNameInstructionText="Whose password are you recovering?"
20
21         QuestionTitleText="Step 2"
22         AnswerLabelText="Answer:"
23         QuestionLabelText="Security Question:"
24         QuestionInstructionText="Please confirm your identity by
25 answering this question."
26
27         SuccessText="Your password has been emailed to you."
28
29         GeneralFailureText="Sorry, there has been a problem. Try again
30 later."
31         UserNameFailureText="There is a problem with the user name you
32 provided. Please try again."
33         QuestionFailureText="The answer you provided is incorrect. Please
34 check your records and try again."
35
36         SubmitButtonImageUrl="" SubmitButtonText="go"
37 SubmitButtonType="Button"
38
39         OnSendMailError="DoSendMailError" />
40     </div>
41     <div class="membershipHint">
42         <p><strong>Hints:</strong></p>
43         <p>Use the following values when filling out the password recovery
44 form.</p>
45         <ul>
46             <li>Step 1: User Name = <strong>fred</strong></li>
47             <li>Step 2: Security Question Answer =
48 <strong>Flintstone</strong></li>
49         </ul>
50         <p>What would you like to do next?</p>
51         <ul>
52             <li><a href="PasswordRecovery.aspx">return to step 1 of this
53 control</a></li>
54             <li><a href="Login.aspx">login/logout</a></li>
55             <li><a href="CreateUserWizard.aspx">register</a></li>

```

```
56         <li><a href="ChangePassword.aspx">change the password</a></li>
57     </ul>
58 </div>
59 </asp:Content>
```

**APPENDIX****Membership Folder****PasswordRecovery.aspx.cs**

```
1
2
3
4
5
6
7 using System;
8 using System.Data;
9 using System.Configuration;
10 using System.Collections;
11 using System.Web;
12 using System.Web.Security;
13 using System.Web.UI;
14 using System.Web.UI.WebControls;
15 using System.Web.UI.WebControls.WebParts;
16 using System.Web.UI.HtmlControls;
17
18
19
20 public partial class _PasswordRecovery : System.Web.UI.Page
21 {
22     protected void Page_Init(object sender, EventArgs e)
23     {
24
25
26
27     }
28
29     protected void Page_PreRenderComplete(object sender, EventArgs e)
30     {
31
32     }
33
34     protected void DoSendMailError(object sender, SendMailErrorEventArgs e)
35     {
36         e.Handled = true;
37     }
38 }
```

**APPENDIX**

**Membership Folder**

**Web.config file**

```
1  
2  
3  
4  
5  
6  
7 <?xml version="1.0"?>  
8 <configuration>  
9     <system.web>  
10    </system.web>  
11 </configuration>
```

## APPENDIX

## File anylinkmenu.css

```
1
2
3
4
5 .selectedanchor{ /*CSS class that gets added to the currently selected anchor link (assuming it's a
6 text link)*/
7 background: #0065BD;
8 }
9
10 /* ##### Default class for drop down menus ##### */
11
12 .anylinkmenu{
13 position: absolute;
14 left: 0;
15 top: 0;
16 visibility: hidden;
17 border: 1px solid black;
18 border-bottom-width: 0;
19 font: normal 12px Verdana;
20 line-height: 18px;
21 z-index: 100; /* zIndex should be greater than that of shadow's below */
22 background: lightyellow;
23 width: 200px; /* default width for menu */
24 }
25
26 .anylinkmenu ul{
27 margin: 0;
28 padding: 0;
29 list-style-type: none;
30 }
31
32 .anylinkmenu ul li a{
33 width: 100%;
34 display: block;
35 text-indent: 3px;
36 border-bottom: 1px solid black;
37 padding: 2px 0;
38 text-decoration: none;
39 font-weight: bold;
40 text-indent: 5px;
41 }
42
43 .anylinkmenu a:hover{ /*hover background color*/
44 background: black;
45 color: white;
46 }
```

```
47
48 /* ##### Alternate multi-column class for drop down menus ##### */
49
50
51 .anylinkmenucols{
52 position: absolute;
53 width: 350px;
54 left: 0;
55 top: 0;
56 visibility: hidden;
57 border: 1px solid black;
58 padding: 10px;
59 font: normal 12px Verdana;
60 z-index: 100; /*zIndex should be greater than that of shadow's below*/
61 background: #E9E9E9;
62 }
63
64 .anylinkmenucols li{
65 padding-bottom: 3px;
66 }
67
68 .anylinkmenucols .column{
69 float: left;
70 padding: 3px 8px;
71 margin-right: 5px;
72 background: #E0E0E0;
73 }
74
75 .anylinkmenucols .column ul{
76 margin: 0;
77 padding: 0;
78 list-style-type: none;
79 }
80
81 /* ##### class for shadow DIV ##### */
82
83 .anylinkshadow{ /*CSS for shadow. Keep this as is */
84 position: absolute;
85 left: 0;
86 top: 0;
87 z-index: 99; /*zIndex for shadow*/
88 background: black;
89 visibility: hidden;
90 }
91
92 BODY {
```

```
93     PADDING-RIGHT: 0px; PADDING-LEFT: 0px; BACKGROUND: #fff; PADDING-
94 BOTTOM: 0px; MARGIN: 0px 0px 20px; COLOR: #0000; PADDING-TOP: 0px; FONT-
95 FAMILY: Arial, Verdana, Sans-serif; TEXT-ALIGN: center
96 }
97 IMG {
98     BORDER-TOP-WIDTH: 0px; BORDER-LEFT-WIDTH: 0px; BORDER-BOTTOM-
99 WIDTH: 0px; BORDER-RIGHT-WIDTH: 0px
100 }
101 TD {
102     VERTICAL-ALIGN: TOP
103 }
104 HR {
105     COLOR: #bbb; HEIGHT: 1px
106 }
107 #aboveBanner {
108     PADDING-RIGHT: 0px; PADDING-LEFT: 0px; Z-INDEX: 1; BACKGROUND:
109 #FFFFFF; PADDING-BOTTOM: 0px; MARGIN: 0px auto; WIDTH: 100%; PADDING-TOP:
110 0px; POSITION: relative; HEIGHT: 24px
111 }
112 #upperBanner_back {
113     PADDING-RIGHT: 0px; PADDING-LEFT: 0px; Z-INDEX: 1; BACKGROUND:
114 #010066 left bottom; PADDING-BOTTOM: 0px; MARGIN: 0px auto; WIDTH: 100%;
115 PADDING-TOP: 0px; POSITION: relative; HEIGHT: 38px
116 }
117 #lowerBanner_back {
118     PADDING-RIGHT: 0px; PADDING-LEFT: 0px; Z-INDEX: 1; BACKGROUND:
119 #448FFF left bottom; PADDING-BOTTOM: 0px; MARGIN: 0px auto; WIDTH: 100%;
120 PADDING-TOP: 0px; POSITION: relative; HEIGHT: 12px
121 }
122 #container {
123     BORDER-RIGHT: #999 1px solid; BACKGROUND: #c5d4e9; MARGIN: 0px auto;
124 BORDER-LEFT: #999 1px solid; WIDTH: 778px; BORDER-BOTTOM: #999 0px solid;
125 POSITION: relative; TEXT-ALIGN: left
126 }
127 #leftnav {
128     PADDING-RIGHT: 0px; PADDING-LEFT: 0px; FONT-WEIGHT: normal; FONT-
129 SIZE: medium; FLOAT: left; PADDING-BOTTOM: 0px; MARGIN: 0px; WIDTH: 230px;
130 COLOR: #555; PADDING-TOP: 15px; POSITION: relative; BACKGROUND: #0065BD
131 }
132 #leftnav P {
133     PADDING-RIGHT: 5px; PADDING-LEFT: 8px; PADDING-BOTTOM: 5px;
134 MARGIN: 0px; PADDING-TOP: 5px
135 }
136 #leftnav P A:link {
137     LINE-HEIGHT: 1.8em
138 }
```



```
139 #leftnav P A:visited {
140     LINE-HEIGHT: 1.8em
141 }
142 #leftnav P A:hover {
143     LINE-HEIGHT: 1.8em
144 }
145 #leftnav P.hot {
146     PADDING-RIGHT: 5px; PADDING-LEFT: 8px; PADDING-BOTTOM: 5px;
147     MARGIN: 5px 0px; PADDING-TOP: 5px
148 }
149 #leftnav P.hot A:link {
150     LINE-HEIGHT: 1.2em
151 }
152 #leftnav P.hot A:visited {
153     LINE-HEIGHT: 1.2em
154 }
155 #leftnav P.hot A:hover {
156     LINE-HEIGHT: 1.2em
157 }
158 #leftnav H2 {
159     FONT-WEIGHT: bold; FONT-SIZE: 11px; BACKGROUND: #918873; MARGIN: 7px
160     0px 0px; COLOR: #0000FF; TEXT-INDENT: 5px; LINE-HEIGHT: 1.5em
161 }
162 #leftnav H3 {
163     FONT-WEIGHT: bold; FONT-SIZE: 11px; BACKGROUND: #918873; MARGIN: 7px
164     0px 0px; COLOR: #0000FF; TEXT-INDENT: 5px; LINE-HEIGHT: 1.5em
165 }
166 #leftnav H4 {
167     PADDING-RIGHT: 0px; PADDING-LEFT: 8px; FONT-WEIGHT: bold; FONT-SIZE:
168     11px; PADDING-BOTTOM: 0px; MARGIN: -10px 0px 0px; COLOR: #939393; PADDING-
169     TOP: 0px; TEXT-DECORATION: none
170 }
171 #leftnav A:link {
172     FONT-WEIGHT: normal; COLOR: #FFFFFF; LINE-HEIGHT: 1.8em; TEXT-
173     DECORATION: none back
174 }
175 #leftnav A:visited {
176     FONT-WEIGHT: normal; COLOR: #FFFF00; LINE-HEIGHT: 1.8em; TEXT-
177     DECORATION: none
178 }
179 #leftnav A:hover {
180     COLOR: #B6FFFF; TEXT-DECORATION: underline
181 }
182 #leftnav A.ithelp:link {
183     FONT-WEIGHT: bold; COLOR: #B6FFFF; LINE-HEIGHT: 1.8em; TEXT-
184     DECORATION: none
```

```
185 }
186 #leftnav A.ithelp:visited {
187     FONT-WEIGHT: bold; COLOR: #B6FFFF; LINE-HEIGHT: 1.8em; TEXT-
188     DECORATION: none
189 }
190 #leftnav A.ithelp:hover {
191     COLOR: #B6FFFF; TEXT-DECORATION: underline
192 }
193 #leftnav A.hot:link {
194     FONT-WEIGHT: bold; COLOR: #B6FFFF; LINE-HEIGHT: 1.8em; TEXT-
195     DECORATION: none
196 }
197 #leftnav A.hot:visited {
198     FONT-WEIGHT: bold; COLOR: #B6FFFF; LINE-HEIGHT: 1.8em; TEXT-
199     DECORATION: none
200 }
201 #leftnav A.hot:hover {
202     TEXT-DECORATION: underline
203 }
204 #leftnav A.button:link {
205     PADDING-RIGHT: 3px; PADDING-LEFT: 3px; FONT-WEIGHT: bold; FONT-SIZE:
206     11px; BACKGROUND: #B6FFFF; PADDING-BOTTOM: 3px; MARGIN: 0px 0px 5px;
207     COLOR: #eee; PADDING-TOP: 3px; TEXT-DECORATION: none
208 }
209 #leftnav A.button:visited {
210     PADDING-RIGHT: 3px; PADDING-LEFT: 3px; FONT-WEIGHT: bold; FONT-SIZE:
211     11px; BACKGROUND: #B6FFFF; PADDING-BOTTOM: 3px; MARGIN: 0px 0px 5px;
212     COLOR: #eee; PADDING-TOP: 3px; TEXT-DECORATION: none
213 }
214 #leftnav A.button:hover {
215     BACKGROUND: #666; COLOR: #fff
216 }
217 .newsbox {
218     BORDER-RIGHT: #bbb 1px solid; PADDING-RIGHT: 10px; BORDER-TOP: #bbb 1px
219     solid; PADDING-LEFT: 10px; FONT-SIZE: 12px; BACKGROUND: #fff; MARGIN-
220     BOTTOM: 25px; PADDING-BOTTOM: 0px; BORDER-LEFT: #bbb 1px solid; COLOR: #666;
221     PADDING-TOP: 10px; BORDER-BOTTOM: #bbb 1px solid; POSITION: relative
222 }
223 .newsbox P {
224     MARGIN: 10px 0px
225 }
226 .newstext {
227     FONT-WEIGHT: bold
228 }
229 .newslink {
230     FONT-WEIGHT: bold
```

```
231 }
232 .outagedate {
233     FONT-WEIGHT: bold; COLOR: #B6FFFF
234 }
235 #bodymenus_left {
236     PADDING-RIGHT: 0px; PADDING-LEFT: 0px; PADDING-BOTTOM: 0px;
237     MARGIN: 0px 265px 0px 0px; PADDING-TOP: 0px; POSITION: relative
238 }
239 #bodymenus_right {
240     PADDING-RIGHT: 0px; PADDING-LEFT: 0px; FLOAT: right; PADDING-BOTTOM:
241     0px; MARGIN: 0px; PADDING-TOP: 0px; POSITION: relative
242 }
243 #bodymenus_left H3 {
244     BORDER-RIGHT: #bbb 1px solid; PADDING-RIGHT: 10px; BORDER-TOP: #bbb 1px
245     solid; DISPLAY: block; PADDING-LEFT: 10px; FONT-SIZE: 12px; PADDING-BOTTOM:
246     10px; MARGIN: 0px 0px -10px; BORDER-LEFT: #bbb 1px solid; WIDTH: 260px; COLOR:
247     #555; PADDING-TOP: 10px; POSITION: relative; BACKGROUND-COLOR: #eee; TEXT-
248     ALIGN: left
249 }
250 #bodymenus_right H3 {
251     BORDER-RIGHT: #bbb 1px solid; PADDING-RIGHT: 10px; BORDER-TOP: #bbb 1px
252     solid; DISPLAY: block; PADDING-LEFT: 10px; FONT-SIZE: 12px; PADDING-BOTTOM:
253     10px; MARGIN: 0px 0px -10px; BORDER-LEFT: #bbb 1px solid; WIDTH: 260px; COLOR:
254     #555; PADDING-TOP: 10px; POSITION: relative; BACKGROUND-COLOR: #eee; TEXT-
255     ALIGN: left
256 }
257 .bodymenu {
258     BORDER-RIGHT: #bbb 1px solid; PADDING-RIGHT: 10px; DISPLAY: block;
259     PADDING-LEFT: 10px; PADDING-BOTTOM: 10px; MARGIN: 0px 0px 20px; BORDER-
260     LEFT: #bbb 1px solid; WIDTH: 260px; PADDING-TOP: 10px; BORDER-BOTTOM: #bbb 1px
261     solid; BACKGROUND-COLOR: #eee; TEXT-ALIGN: center
262 }
263 .menu {
264     WIDTH: 250px
265 }
266 #topMenu {
267     PADDING-RIGHT: 0px; PADDING-LEFT: 0px; FONT-WEIGHT: normal; FONT-
268     SIZE: medium; FLOAT: left; PADDING-BOTTOM: 0px; MARGIN: 0px; WIDTH: 100%;
269     COLOR: #555; PADDING-TOP: 15px; POSITION: relative; BACKGROUND: #000000
270 }
271 #topMenu P {
272     PADDING-RIGHT: 5px; PADDING-LEFT: 8px; PADDING-BOTTOM: 5px;
273     MARGIN: 0px; PADDING-TOP: 5px
274 }
275 #topMenu P A:link {
276     LINE-HEIGHT: 1.8em
```

```
277 }
278 #topMenu P A:visited {
279     LINE-HEIGHT: 1.8em
280 }
281 #topMenu P A:hover {
282     LINE-HEIGHT: 1.8em
283 }
284 #topMenu P.hot {
285     PADDING-RIGHT: 5px; PADDING-LEFT: 8px; PADDING-BOTTOM: 5px;
286     MARGIN: 5px 0px; PADDING-TOP: 5px
287 }
288 #topMenu P.hot A:link {
289     LINE-HEIGHT: 1.2em
290 }
291 #topMenu P.hot A:visited {
292     LINE-HEIGHT: 1.2em
293 }
294 #topMenu P.hot A:hover {
295     LINE-HEIGHT: 1.2em
296 }
297 #topMenu H2 {
298     FONT-WEIGHT: bold; FONT-SIZE: 11px; BACKGROUND: #918873; MARGIN: 7px
299     0px 0px; COLOR: #0000FF; TEXT-INDENT: 5px; LINE-HEIGHT: 1.5em
300 }
301 #topMenu H3 {
302     FONT-WEIGHT: bold; FONT-SIZE: 11px; BACKGROUND: #918873; MARGIN: 7px
303     0px 0px; COLOR: #0000FF; TEXT-INDENT: 5px; LINE-HEIGHT: 1.5em
304 }
305 #topMenu H4 {
306     PADDING-RIGHT: 0px; PADDING-LEFT: 8px; FONT-WEIGHT: bold; FONT-SIZE:
307     11px; PADDING-BOTTOM: 0px; MARGIN: -10px 0px 0px; COLOR: #939393; PADDING-
308     TOP: 0px; TEXT-DECORATION: none
309 }
310 #topMenu A:link {
311     FONT-WEIGHT: normal; COLOR: #FFFFFF; LINE-HEIGHT: 1.8em; TEXT-
312     DECORATION: none back
313 }
314 #topMenu A:visited {
315     FONT-WEIGHT: normal; COLOR: #FFFF00; LINE-HEIGHT: 1.8em; TEXT-
316     DECORATION: none
317 }
318 #topMenu A:hover {
319     COLOR: #B6FFFF; TEXT-DECORATION: underline
320 }
321 #topMenu A.ithelp:link {
```

```
322     FONT-WEIGHT: bold; COLOR: #900; LINE-HEIGHT: 1.8em; TEXT-DECORATION:
323     none
324 }
325 #topMenu A.ithelp:visited {
326     FONT-WEIGHT: bold; COLOR: #900; LINE-HEIGHT: 1.8em; TEXT-DECORATION:
327     none
328 }
329 #topMenu A.ithelp:hover {
330     COLOR: #900; TEXT-DECORATION: underline
331 }
332 #topMenu A.hot:link {
333     FONT-WEIGHT: bold; COLOR: #900; LINE-HEIGHT: 1.8em; TEXT-DECORATION:
334     none
335 }
336 #topMenu A.hot:visited {
337     FONT-WEIGHT: bold; COLOR: #900; LINE-HEIGHT: 1.8em; TEXT-DECORATION:
338     none
339 }
340 #topMenu A.hot:hover {
341     TEXT-DECORATION: underline
342 }
343 #topMenu A.button:link {
344     PADDING-RIGHT: 3px; PADDING-LEFT: 3px; FONT-WEIGHT: bold; FONT-SIZE:
345     11px; BACKGROUND: #900; PADDING-BOTTOM: 3px; MARGIN: 0px 0px 5px; COLOR:
346     #eee; PADDING-TOP: 3px; TEXT-DECORATION: none
347 }
348 #topMenu A.button:visited {
349     PADDING-RIGHT: 3px; PADDING-LEFT: 3px; FONT-WEIGHT: bold; FONT-SIZE:
350     11px; BACKGROUND: #900; PADDING-BOTTOM: 3px; MARGIN: 0px 0px 5px; COLOR:
351     #eee; PADDING-TOP: 3px; TEXT-DECORATION: none
352 }
353 #topMenu A.button:hover {
354     BACKGROUND: #666; COLOR: #fff
355 }
356 #bodyText {
357     PADDING-RIGHT: 16px; PADDING-LEFT: 16px; FONT-SIZE: medium;
358     BACKGROUND: #fff; PADDING-BOTTOM: 16px; MARGIN: 0px 0px 0px 10px; BORDER-
359     LEFT: #bbb 1px solid; PADDING-TOP: 16px; POSITION: relative; TEXT-ALIGN: left
360 }
361 #bodyText P {
362     MARGIN: 0px 0px 15px; FONT-SIZE: 100px
363 }
364 #bodyText .intro {
365     FONT-WEIGHT: bold; MARGIN-BOTTOM: 15px; COLOR: #900
366 }
367 #bodyText H1 {
```

```
368     FONT-WEIGHT: bold; FONT-SIZE: x-large; MARGIN: 0px 0px 10px; COLOR:
369     #000000; FONT-FAMILY: Times, Georgia, serif
370 }
371 #bodyText H2 {
372     FONT-WEIGHT: bold; FONT-SIZE: 120%; MARGIN: 0px 0px 5px; COLOR: #000000;
373     FONT-FAMILY: Times, Georgia, serif
374 }
375 #bodyText H4 {
376     FONT-WEIGHT: bold; FONT-SIZE: 120%; MARGIN: 0px 0px 5px; COLOR: #000000;
377     FONT-FAMILY: Times, Georgia, serif
378 }
379 #bodyText H5 {
380     FONT-WEIGHT: bold; FONT-SIZE: 110%; MARGIN: 0px 0px 5px; COLOR: #000000;
381     FONT-FAMILY: Times, Georgia, serif
382 }
383 #bodyText H6 {
384     FONT-WEIGHT: bold; FONT-SIZE: 100%; MARGIN: 0px 0px 5px; COLOR: #000000;
385 }
386 #bodyText DT {
387     MARGIN-TOP: 2px; FONT-WEIGHT: bold; FONT-SIZE: 20px; MARGIN-BOTTOM:
388     2px; COLOR: #900; LINE-HEIGHT: 15px
389 }
390 #bodyText DD {
391     MARGIN-TOP: 0px; FONT-SIZE: 12px; MARGIN-BOTTOM: 20px; MARGIN-LEFT:
392     20px; COLOR: #333; LINE-HEIGHT: 14px
393 }
394 #bodyText DD P {
395     MARGIN: 0px
396 }
397 #bodyText DD UL {
398     PADDING-RIGHT: 0px; PADDING-LEFT: 0px; PADDING-BOTTOM: 0px;
399     MARGIN: 0px 0px 0px 20px; PADDING-TOP: 0px
400 }
401 #bodyText DD UL LI {
402     LIST-STYLE-TYPE: none
403 }
404 #bodyText DL DD DL DT {
405     MARGIN-TOP: 10px; FONT-WEIGHT: bold; FONT-SIZE: 13px; MARGIN-
406     BOTTOM: 2px; COLOR: #666; LINE-HEIGHT: 15px
407 }
408 #bodyText A {
409     COLOR: #039; TEXT-DECORATION: underline
410 }
411 #bodyText A:hover {
412     COLOR: #900
413 }
```

```
414 #bodyText A:visited {
415     COLOR: #306
416 }
417 #bodyText A.button:link {
418     PADDING-RIGHT: 3px; PADDING-LEFT: 3px; FONT-WEIGHT: bold; FONT-SIZE:
419     11px; BACKGROUND: #900; PADDING-BOTTOM: 3px; COLOR: #eee; LINE-HEIGHT:
420     1.5em; PADDING-TOP: 3px; TEXT-DECORATION: none
421 }
422 #bodyText A.button:visited {
423     PADDING-RIGHT: 3px; PADDING-LEFT: 3px; FONT-WEIGHT: bold; FONT-SIZE:
424     11px; BACKGROUND: #900; PADDING-BOTTOM: 3px; COLOR: #eee; LINE-HEIGHT:
425     1.5em; PADDING-TOP: 3px; TEXT-DECORATION: none
426 }
427 #bodyText A.button:hover {
428     BACKGROUND: #666; COLOR: #fff
429 }
430 .tab {
431     PADDING-RIGHT: 0px; PADDING-LEFT: 0px; PADDING-BOTTOM: 0px;
432     MARGIN: 0px 0px 1px; PADDING-TOP: 0px
433 }
434 .tab IMG {
435     BORDER-TOP-WIDTH: 0px; DISPLAY: block; BORDER-LEFT-WIDTH: 0px;
436     BORDER-BOTTOM-WIDTH: 0px; BORDER-RIGHT-WIDTH: 0px
437 }
438 .box1 {
439     PADDING-RIGHT: 5px;
440     PADDING-LEFT: 5px;
441     BACKGROUND: #f7f6ec;
442     PADDING-BOTTOM: 10px;
443     MARGIN: 20px 0px 30px;
444     WIDTH: 570px;
445     PADDING-TOP: 10px;
446     border: 1px solid #918873;
447 }
448 }
449 .box2 {
450     PADDING-RIGHT: 5px;
451     PADDING-LEFT: 5px;
452     BACKGROUND: #f7f6ec;
453     PADDING-BOTTOM: 5px;
454     MARGIN: 0px 0px 15px;
455     WIDTH: 570px;
456     PADDING-TOP: 10px;
457     border: 1px solid #918873;
458 }
459 }
```

```
460 H2.box2 {
461     PADDING-RIGHT: 2px; PADDING-LEFT: 2px; FONT-WEIGHT: bold; FONT-SIZE:
462     14px; BACKGROUND: #918873; PADDING-BOTTOM: 2px; MARGIN: 0px; WIDTH: 260px;
463     COLOR: #fff; PADDING-TOP: 2px; FONT-FAMILY: Times, Georgia, serif
464 }
465 .box3 {
466     MARGIN: 25px 0px 25px 5px
467 }
468 .box4 {
469     BORDER-RIGHT: #e7d19a 1px solid; PADDING-RIGHT: 5px; BORDER-TOP:
470     #e7d19a 1px solid; PADDING-LEFT: 5px; BACKGROUND: #f7f6ec; PADDING-BOTTOM:
471     5px; MARGIN: 0px 0px 250px; BORDER-LEFT: #e7d19a 1px solid; WIDTH: 570px; LINE-
472     HEIGHT: 1.5em; PADDING-TOP: 10px; BORDER-BOTTOM: #e7d19a 1px solid
473 }
474 H2.box4 {
475     PADDING-RIGHT: 2px; PADDING-LEFT: 2px; FONT-WEIGHT: bold; FONT-SIZE:
476     14px; BACKGROUND: #e7d19a; PADDING-BOTTOM: 2px; MARGIN: 0px; WIDTH: 260px;
477     COLOR: #666; PADDING-TOP: 2px; FONT-FAMILY: Times, Georgia, serif
478 }
479 H2 {
480     PADDING-RIGHT: 2px; PADDING-LEFT: 2px; FONT-WEIGHT: bold; FONT-SIZE:
481     14px; BACKGROUND: #e7d19a; PADDING-BOTTOM: 2px; MARGIN: 0px; WIDTH: 260px;
482     COLOR: #666; PADDING-TOP: 2px; FONT-FAMILY: Times, Georgia, serif
483 }
484 #footer {
485     CLEAR: both; PADDING-RIGHT: 0px; PADDING-LEFT: 0px; FONT-SIZE: 11px;
486     BACKGROUND: #010066; PADDING-BOTTOM: 3px; MARGIN: 0px 0px 12px; WIDTH:
487     100%; COLOR: #fff; LINE-HEIGHT: 13px; PADDING-TOP: 3px; TEXT-ALIGN: center
488 }
489 #footer A:link {
490     PADDING-RIGHT: 5px; PADDING-LEFT: 5px; FONT-WEIGHT: bold; PADDING-
491     BOTTOM: 0px; COLOR: #fff; PADDING-TOP: 0px; TEXT-DECORATION: none
492 }
493 #footer A:visited {
494     PADDING-RIGHT: 5px; PADDING-LEFT: 5px; FONT-WEIGHT: bold; PADDING-
495     BOTTOM: 0px; COLOR: #fff; PADDING-TOP: 0px; TEXT-DECORATION: none
496 }
497 #footer A:hover {
498     TEXT-DECORATION: underline
499 }
500 #copyright {
501     CLEAR: both; FONT-SIZE: 10px; BACKGROUND: #fff; MARGIN: 0px 0px 25px;
502     WIDTH: 100%; COLOR: #000; LINE-HEIGHT: 13px; TEXT-ALIGN: center
503 }
504 #copyright A:link {
```



```
505     PADDING-RIGHT: 2px; PADDING-LEFT: 2px; FONT-WEIGHT: normal; PADDING-
506 BOTTOM: 0px; COLOR: #000; PADDING-TOP: 0px; TEXT-DECORATION: underline
507 }
508 #copyright A:visited {
509     PADDING-RIGHT: 2px; PADDING-LEFT: 2px; FONT-WEIGHT: normal; PADDING-
510 BOTTOM: 0px; COLOR: #000; PADDING-TOP: 0px; TEXT-DECORATION: underline
511 }
512 .offScreenDiv {
513     FONT-SIZE: 0px; LEFT: -1000px; WIDTH: 10px; COLOR: transparent; POSITION:
514 absolute
515 }
516 #LogOut {
517     FONT-WEIGHT: bold; align:right; FONT-SIZE: 22px; MARGIN: 0px 0px 5px;
518 COLOR: #eeeeee; FONT-FAMILY: Times, Georgia, serif; text-align: right
519 }
```

**APPENDIX****File BEYENT.aspx**

```
1
2
3
4
5 <%@ Page Language="C#" MasterPageFile="MasterPage.master" AutoEventWireup="true"
6 CodeFile="BEYENT.aspx.cs" Inherits="BEYENT" Title="Untitled Page" %>
7 <asp:Content ID="Content1" ContentPlaceHolderID="head" Runat="Server">
8 </asp:Content>
9 <asp:Content ID="Content2" ContentPlaceHolderID="ContentPlaceHolder1" Runat="Server">
10     <p>
11     This is the Beyond Entrepreneurship page</p>
12 </asp:Content>
13
```

## APPENDIX

## File BEYENT.aspx.cs

```
1
2
3
4
5 using System;
6 using System.Collections;
7 using System.Configuration;
8 using System.Data;
9 using System.Web;
10 using System.Web.Security;
11 using System.Web.UI;
12 using System.Web.UI.HtmlControls;
13 using System.Web.UI.WebControls;
14 using System.Web.UI.WebControls.WebParts;
15
16 public partial class BEYENT : System.Web.UI.Page
17 {
18     protected void Page_Load(object sender, EventArgs e)
19     {
20
21     }
22 }
23
```

## APPENDIX

## File Certificates.aspx

```
1
2
3 <%@ Page Language="C#" MasterPageFile="MasterPage.master" AutoEventWireup="true"
4 CodeFile="Default.aspx.cs" Inherits="_Default" Title="Inland Commerce and Security Institute"
5 %>
6 <asp:Content ID="Content1" ContentPlaceHolderID="head" Runat="Server">
7     <style type="text/css">
8         p.MsoNormal
9             {margin-top:0in;
10            margin-right:0in;
11            margin-bottom:10.0pt;
12            margin-left:0in;
13            line-height:115%;
14            font-size:11.0pt;
15            font-family:"Calibri", "sans-serif";
16            }
17     </style>
18 </asp:Content>
19 <asp:Content ID="Content2" ContentPlaceHolderID="ContentPlaceHolder1" Runat="Server">
20     <div id="bodyText">
21         <center><h1>Certificates</h1></center>
22     <br />
23     <br />
24     <p><font size="-1" face="Arial, Helvetica, sans-serif">iCSi offer a variety of Certification from
25 security to logistics that are issued from the iCSi institute which is a part of the California State
26 University San Bernardino.</font></p>
27     <br />
28     <br />
29     <p><font size="-1" face="Arial, Helvetica, sans-serif">iCSi offer, also, logistics certificates in
30 partnership with Global Economic and Workforce Development Coalition (GEWDC), and
31 Global Education Alliance (GEA) which allow us to share resources to offer students skill
32 assessments test and Interest assessment so a student can match their skills with the best job.
33 iCSi In conjunction with GEA and the Manufacturing Skill Standards Council (MSSC), can offer
34 a variety of certifications for manufacturing and logistics. Those certificates are: Certified
35 Production Technician (Manufacturing), Certified Logistics Associate (CLA), and Certified
36 Logistics Technician (CLT). Those certifications are for entry level workers and based on
37 industry standards. We are aiming to provide students with skills for the job environment and
38 employers with a skill base of employees to comply with their business needs</font></p>
39
40 </div>
41
42 </asp:Content>
```

## APPENDIX

## File ChangePassword.aspx

```
1
2
3
4
5 <%@ Page Language="C#" AutoEventWireup="true" CodeFile="ChangePassword.aspx.cs"
6 Inherits="_ChangePassword" MasterPageFile="LoginMaster.master" Title="Change Password"
7 %>
8
9 <asp:Content runat="server" ContentPlaceHolderID="ContentPlaceHolder1">
10     <div id="SampleChangePassword">
11         <asp:ChangePassword runat="server" ID="changepassword1"
12 SkinID="SampleChangePassword"
13     CssSelectorClass="PrettyChangePassword"
14     DisplayUserName="true"
15
16     CancelButtonImageUrl="" CancelButtonText="cancel" CancelButtonType="Button"
17     ContinueButtonImageUrl="" ContinueButtonText="continue"
18 ContinueButtonType="Button"
19     ChangePasswordButtonImageUrl="" ChangePasswordButtonText="change my
20 password" ChangePasswordButtonType="Button"
21
22     ChangePasswordTitleText="You want to change your password?"
23     ChangePasswordFailureText="Invalid credentials. Please try again."
24     InstructionText="<strong>Great! </strong><br />- Confirm your user name.<br />- Type
25 your old password.<br />- Type your new password twice."
26     PasswordLabelText="Old password:"
27     NewPasswordLabelText="New password:"
28     ConfirmNewPasswordLabelText="Retype your new password:"
29     ConfirmPasswordCompareErrorMessage="<br />The new passwords you entered do not
30 match."
31     UserNameLabelText="User Name:"
32     SuccessTitleText="Success!"
33     SuccessText="Your password change was successful. You now have a new password."
34
35     ContinueDestinationPageUrl="LoginStatus.aspx"
36
37     CreateUserText="Register here." CreateUserUrl="CreateUserWizard.aspx"
38 CreateUserIconUrl=""
39     PasswordRecoveryText="Forgot your password?"
40 PasswordRecoveryUrl="PasswordRecovery.aspx" PasswordRecoveryIconUrl=""
41
42     ToolTip="Use this form to change your password."
43 >
44 <ChangePasswordTemplate>
45     <table border="0" cellpadding="1" cellspacing="0"
46     style="border-collapse:collapse;">
```

```

47     <tr>
48         <td>
49             <table border="0" cellpadding="0">
50                 <tr>
51                     <td align="center" colspan="2">
52                         You want to change your password?</td>
53                 </tr>
54                 <tr>
55                     <td align="center" colspan="2">
56                         <strong>Great! </strong>
57                         <br />
58                         - Confirm your user name.<br />
59                         - Type your old password.<br />
60                         - Type your new password twice.</td>
61                 </tr>
62                 <tr>
63                     <td align="right">
64                         <asp:RequiredFieldValidator ID="UserNameRequired" runat="server"
65                             ControlToValidate="UserName" ErrorMessage="User Name is
66 required."
67                             ForeColor="#990000" ToolTip="User Name is required."
68                             ValidationGroup="changepassword1"></asp:RequiredFieldValidator>
69                             <asp:Label ID="UserNameLabel" runat="server"
70 AssociatedControlID="UserName">User Name:*</asp:Label>
71                             </td>
72                             <td>
73                                 <asp:TextBox ID="UserName" runat="server"></asp:TextBox>
74                             </td>
75                         </tr>
76                         <tr>
77                             <td align="right">
78                                 <asp:RequiredFieldValidator ID="CurrentPasswordRequired"
79 runat="server"
80                                 ControlToValidate="CurrentPassword" ErrorMessage="Password is
81 required."
82                                 ForeColor="#990000" ToolTip="Password is required."
83                                 ValidationGroup="changepassword1"></asp:RequiredFieldValidator>
84                                 <asp:Label ID="CurrentPasswordLabel" runat="server"
85 AssociatedControlID="CurrentPassword">Old
86 password:*</asp:Label>
87                             </td>
88                             <td>
89                                 <asp:TextBox ID="CurrentPassword" runat="server"
90 TextMode="Password"></asp:TextBox>

```

```

93         </td>
94     </tr>
95     <tr>
96         <td align="right">
97             <asp:RequiredFieldValidator ID="NewPasswordRequired"
98     runat="server"
99             ControlToValidate="NewPassword" ErrorMessage="New Password
100     is required."
101             ForeColor="#990000" ToolTip="New Password is required."
102
103     ValidationGroup="changepassword1"></asp:RequiredFieldValidator>
104             <asp:Label ID="NewPasswordLabel" runat="server"
105             AssociatedControlID="NewPassword">New
106     password:*</asp:Label>
107         </td>
108     <td>
109         <asp:TextBox ID="NewPassword" runat="server"
110     TextMode="Password"></asp:TextBox>
111     </td>
112 </tr>
113 <tr>
114     <td align="right">
115         <asp:RequiredFieldValidator ID="ConfirmNewPasswordRequired"
116     runat="server"
117             ControlToValidate="ConfirmNewPassword"
118             ErrorMessage="Confirm New Password is required."
119     ForeColor="#990000"
120             ToolTip="Confirm New Password is required."
121     ValidationGroup="changepassword1"></asp:RequiredFieldValidator>
122             <asp:Label ID="ConfirmNewPasswordLabel" runat="server"
123             AssociatedControlID="ConfirmNewPassword">Retype your new
124     password:*</asp:Label>
125         </td>
126     <td>
127         <asp:TextBox ID="ConfirmNewPassword" runat="server"
128     TextMode="Password"></asp:TextBox>
129     </td>
130 </tr>
131 <tr>
132     <td align="center" colspan="2" style="color: #990000">
133         <asp:CompareValidator ID="NewPasswordCompare" runat="server"
134             ControlToCompare="NewPassword"
135     ControlToValidate="ConfirmNewPassword"
136             Display="Dynamic"
137             ErrorMessage="&lt;br /&gt;The new passwords you entered do not
138     match."

```

```

139         ForeColor="#990000"
140 ValidationGroup="changepassword1"></asp:CompareValidator>
141     </td>
142 </tr>
143 <tr>
144     <td align="center" colspan="2" style="color:#990000;">
145         <asp:Literal ID="FailureText" runat="server"
146 EnableViewState="False"></asp:Literal>
147     </td>
148 </tr>
149 <tr>
150     <td align="right">
151         <asp:Button ID="ChangePasswordPushButton" runat="server"
152 CommandName="ChangePassword" Text="change my password"
153 ValidationGroup="changepassword1" />
154     </td>
155     <td>
156         <asp:Button ID="CancelPushButton" runat="server"
157 CausesValidation="False"
158 CommandName="Cancel" Text="cancel" />
159     </td>
160 </tr>
161 <tr>
162     <td colspan="2">
163         <asp:HyperLink ID="CreateUserLink" runat="server"
164 NavigateUrl="CreateUserWizard.aspx">Register
165 here.</asp:HyperLink>
166         <br />
167         <asp:HyperLink ID="PasswordRecoveryLink" runat="server"
168 NavigateUrl="PasswordRecovery.aspx">Forgot your
169 password?</asp:HyperLink>
170     </td>
171 </tr>
172 </table>
173 </td>
174 </tr>
175 </table>
176 </ChangePasswordTemplate>
177 </asp:ChangePassword>
178 </div>
179 <div class="membershipHint">
180     <p><strong>Hints:</strong></p>
181     <p>Use the following values when filling out the change password form.</p>
182     <ul>
183         <li>User Name: <strong>Alphanumeric. Letters and numbers are allowed.</strong></li>
184         <li>Old password <strong>Type in your old password.</strong></li>

```



```
185     <li>New password: (use anything you can remember)</li>
186     <li>Retype new password: (type the same new password)</li>
187 </ul>
188 <p>When you click the "continue" button on the "Success!" page, you'll be taken to a page
189 that
190     demonstrates the <a href="LoginStatus.aspx">LoginStatus</a> control.</p>
191 <p>Please note that the password is not actually changed in the membership provider.
192 Continue to
193     use <strong>css!</strong> when you log in as <strong>fred</strong>.</p>
194 <p>What would you like to do next?</p>
195 <ul>
196     <li><a href="ChangePassword.aspx">Return to step 1</a></li>
197     <li><a href="Login.aspx">Login/Logout</a></li>
198     <li><a href="CreateUserWizard.aspx">Register</a></li>
199     <li><a href="PasswordRecovery.aspx">Recover a lost password</a></li>
200 </ul>
201 </div>
202
203 </asp:Content>
204
```

## APPENDIX

## File ChangePassword.aspx.cs

```
1
2
3
4
5 using System;
6 using System.Collections;
7 using System.Configuration;
8 using System.Data;
9 using System.Web;
10 using System.Web.Security;
11 using System.Web.UI;
12 using System.Web.UI.HtmlControls;
13 using System.Web.UI.WebControls;
14 using System.Web.UI.WebControls.WebParts;
15
16 public partial class AdminDir_passwordChanger : System.Web.UI.Page
17 {
18     protected void Page_Load(object sender, EventArgs e)
19     {
20         if (Page.IsPostBack)
21         {
22             string newpwd;
23             bool isChanged = false;
24             string strUsername = txtUserName.Text;
25             if (String.IsNullOrEmpty(strUsername))
26             {
27                 lblMsg.Text = "User Name is Required";
28                 Response.End();
29             }
30
31             MembershipUser usr;
32             MembershipUserCollection musercoll = Membership.GetAllUsers();
33             foreach (MembershipUser user in musercoll)
34             {
35                 if (user.UserName == strUsername)
36                 {
37                     {
38                         user.UnlockUser();
39                         newpwd = user.ResetPassword();
40                         isChanged = user.ChangePassword(newpwd, "$179939");
41                         lblMsg.Text = "Password Was Changed to your predetermined
42 password";
43                     }
44                 }
45                 if (!isChanged)
46                     lblMsg.Text = "User Not Found";
47             }
48         }
49     }
50
```

## APPENDIX

## File CompanyQuery.aspx

```

1
2
3
4
5 <%@ Page Language="C#" AutoEventWireup="true" CodeFile="CompanyQuery.aspx.cs"
6 Inherits="CompanyQuery" %>
7
8 <!DOCTYPE html PUBLIC "-//W3C//DTD XHTML 1.0 Transitional//EN"
9 "http://www.w3.org/TR/xhtml1/DTD/xhtml1-transitional.dtd">
10
11 <html xmlns="http://www.w3.org/1999/xhtml">
12 <head runat="server">
13 <title>Untitled Page</title>
14 </head>
15 <body>
16 <form id="form1" runat="server">
17 <div>
18 </div>
19 <asp:Label ID="lblCompanyName" runat="server"
20 Text="Enter Name of Company from list:"></asp:Label>
21 <asp:TextBox ID="txtCompanyName" runat="server"></asp:TextBox>
22 <p>
23 <asp:Button ID="cmdQuery" runat="server" Text="Query" PostBackUrl="~/Data.aspx"
24 TabIndex="1"/>
25 </p>
26 <br />
27 <asp:SqlDataSource ID="srcCompanyInfo0" runat="server"
28 ConnectionString="<%$ ConnectionStrings:ComponyInfo2ConnectionString %>"
29
30 SelectCommand="SELECT [CompanyName] FROM [Company Information] WHERE
31 ([CompanyName] LIKE '%'+ @CompanyName + '%')">
32 <SelectParameters>
33 <asp:FormParameter FormField="txtNameOfCompany" Name="CompanyName"
34 Type="String" />
35 </SelectParameters>
36 </asp:SqlDataSource>
37
38 <asp:ListView ID="ListView1" runat="server" DataSourceID="srcCompanyInfo0">
39 <ItemTemplate>
40 <tr style="background-color:#DCDCDC;color: #000000;">
41 <td>
42 <asp:Label ID="CompanyNameLabel" runat="server"
43 Text="<%# Eval("CompanyName") %>" />
44 </td>
45 </tr>
46 </ItemTemplate>

```

```
47     <AlternatingItemTemplate>
48         <tr style="background-color:#FFF8DC;">
49             <td>
50                 <asp:Label ID="CompanyNameLabel" runat="server"
51                     Text='<%# Eval("CompanyName") %>' />
52             </td>
53         </tr>
54     </AlternatingItemTemplate>
55     <EmptyDataTemplate>
56         <table runat="server"
57             style="background-color: #FFFFFF;border-collapse: collapse;border-color:
58 #999999;border-style:none;border-width: 1px;">
59             <tr>
60                 <td>
61                     No data was returned.</td>
62             </tr>
63         </table>
64     </EmptyDataTemplate>
65     <InsertItemTemplate>
66         <tr style="">
67             <td>
68                 <asp:Button ID="InsertButton" runat="server" CommandName="Insert"
69                     Text="Insert" />
70                 <asp:Button ID="CancelButton" runat="server" CommandName="Cancel"
71                     Text="Clear" />
72             </td>
73             <td>
74                 <asp:TextBox ID="CompanyNameTextBox" runat="server"
75                     Text='<%# Bind("CompanyName") %>' />
76             </td>
77         </tr>
78     </InsertItemTemplate>
79     <LayoutTemplate>
80         <table runat="server">
81             <tr runat="server">
82                 <td runat="server">
83                     <table ID="itemPlaceholderContainer" runat="server" border="1"
84                         style="background-color: #FFFFFF;border-collapse: collapse;border-color:
85 #999999;border-style:none;border-width: 1px;font-family: Verdana, Arial, Helvetica, sans-
86 serif;">
87                         <tr runat="server" style="background-color:#DCDCDC;color: #000000;">
88                             <th runat="server">
89                                 CompanyName</th>
90                         </tr>
91                         <tr ID="itemPlaceholder" runat="server">
92                             </tr>
```

```
93         </table>
94     </td>
95 </tr>
96 <tr runat="server">
97     <td runat="server"
98         style="text-align: center;background-color: #CCCCCC;font-family: Verdana,
99     Arial, Helvetica, sans-serif;color: #000000;">
100     </td>
101 </tr>
102 </table>
103 </LayoutTemplate>
104 <EditItemTemplate>
105 <tr style="background-color:#008A8C;color: #FFFFFF;">
106 <td>
107     <asp:Button ID="UpdateButton" runat="server" CommandName="Update"
108     Text="Update" />
109     <asp:Button ID="CancelButton" runat="server" CommandName="Cancel"
110     Text="Cancel" />
111 </td>
112 <td>
113     <asp:TextBox ID="CompanyNameTextBox" runat="server"
114     Text='<%=# Bind("CompanyName") %>' />
115 </td>
116 </tr>
117 </EditItemTemplate>
118 <SelectedItemTemplate>
119 <tr style="background-color:#008A8C;font-weight: bold;color: #FFFFFF;">
120 <td>
121     <asp:Label ID="CompanyNameLabel" runat="server"
122     Text='<%=# Eval("CompanyName") %>' />
123 </td>
124 </tr>
125 </SelectedItemTemplate>
126 </asp:ListView>
127 </form>
128 </body>
129 </html>
130
```

## APPENDIX

## CompanyQuery.aspx.cs

```
1
2
3
4
5 using System;
6 using System.Collections;
7 using System.Configuration;
8 using System.Data;
9 using System.Linq;
10 using System.Web;
11 using System.Web.Security;
12 using System.Web.UI;
13 using System.Web.UI.HtmlControls;
14 using System.Web.UI.WebControls;
15 using System.Web.UI.WebControls.WebParts;
16 using System.Xml.Linq;
17
18 public partial class CompanyQuery : System.Web.UI.Page
19 {
20     protected void Page_Load(object sender, EventArgs e)
21     {
22
23     }
24 }
25
```

## APPENDIX

## File CompanySearch.aspx

```
1
2
3
4
5 <%@ Page Language="C#" AutoEventWireup="true" CodeFile="CompanySearch.aspx.cs"
6 Inherits="CompanySearch" %>
7
8 <!DOCTYPE html PUBLIC "-//W3C//DTD XHTML 1.0 Transitional//EN"
9 "http://www.w3.org/TR/xhtml1/DTD/xhtml1-transitional.dtd">
10
11 <html xmlns="http://www.w3.org/1999/xhtml">
12 <head runat="server">
13 <title>Untitled Page</title>
14 </head>
15 <body>
16 <form id="form1" runat="server">
17 <div>
18
19 <asp:Label ID="LblNameOfCompany" runat="server" Text="Enter name of
20 Company:"></asp:Label>
21 &nbsp;&nbsp;&nbsp;&nbsp;&nbsp;<asp:TextBox ID="txtNameOfCompany"
22 runat="server"></asp:TextBox>
23 <br />
24 <br />
25 <asp:Button ID="cmdQuery" runat="server" Text="Query"
26 PostBackUrl="~/CompanyQuery.aspx" TabIndex="1"/>
27 </div>
28 </form>
29 </body>
30 </html>
31
```

**APPENDIX****File CompanySearch.aspx.cs**

```
1
2
3
4
5 using System;
6 using System.Collections;
7 using System.Configuration;
8 using System.Data;
9 using System.Linq;
10 using System.Web;
11 using System.Web.Security;
12 using System.Web.UI;
13 using System.Web.UI.HtmlControls;
14 using System.Web.UI.WebControls;
15 using System.Web.UI.WebControls.WebParts;
16 using System.Xml.Linq;
17
18 public partial class CompanySearch : System.Web.UI.Page
19 {
20     protected void Page_Load(object sender, EventArgs e)
21     {
22
23     }
24 }
25
```



## APPENDIX

## File ContactUs.aspx

```
1
2
3
4
5 <%@ Page Language="C#" MasterPageFile="MasterPage.master" AutoEventWireup="true"
6 CodeFile="Default.aspx.cs" Inherits="_Default" Title="Inland Commerce and Security Institute"
7 %>
8 <asp:Content ID="Content1" ContentPlaceHolderID="head" Runat="Server">
9
10
11 <style type="text/css">
12
13 p.MsoNormal
14     {margin-top:0in;
15     margin-right:0in;
16     margin-bottom:10.0pt;
17     margin-left:0in;
18     line-height:115%;
19     font-size:11.0pt;
20     font-family:"Calibri","sans-serif";
21     }
22 </style>
23
24
25 </asp:Content>
26 <asp:Content ID="Content2" ContentPlaceHolderID="ContentPlaceHolder1" Runat="Server">
27
28 <div id="bodyText">
29 <center><H1>Contact Information</H1></center>
30     <br>
31 </br>
32     <br>
33 </br>
34 <P><font size="-1" face="Arial, Helvetica, sans-serif">Jose L. Garcia MBA,
35 Director</font></P>
36 <P><font size="-1" face="Arial, Helvetica, sans-serif">Cell, 951.333.6442 email: <a
37 href="mailto:jlgarci@csusb.edu">jlgarci@csusb.edu</a> and <a
38 href="mailto:Jluis67@wans.net">Jluis67@wans.net</a></font></P>
39 <P><font size="-1" face="Arial, Helvetica, sans-serif">Office: 909.537.3258</font></P>
40     <br>
41 </br>
42 <P><font size="-1" face="Arial, Helvetica, sans-serif">C. E. Tapie Rohm, Jr., Ph. D., F.I.I.M.A.
43 Executive co-Director</font></P>
44 <P><font size="-1" face="Arial, Helvetica, sans-serif">Office: 909.537.5786 Fax:
45 909.537.7176</font></P>
```

```
46 <P><font size="-1" face="Arial, Helvetica, sans-serif"> email: <a
47 href="mailto:trohms@csusb.edu">trohms@csusb.edu</a></font></P>
48     <br>
49 </br>
50 <P><font size="-1" face="Arial, Helvetica, sans-serif">Pat McInturff, Ph.D., J.D., F.I.I.M.A.
51 Executive co-Director</font></P>
52 <P><font size="-1" face="Arial, Helvetica, sans-serif">Office: 909.537.3258 </font></P>
53 <P><font size="-1" face="Arial, Helvetica, sans-serif">email: <a
54 href="mailto:pmcintur@csusb.edu">pmcintur@csusb.edu</a></font></P>
55     <br>
56 </br>
57 <P><font size="-1" face="Arial, Helvetica, sans-serif">Sharon Cady, Administrative
58 Assistant</font></P>
59 <P><font size="-1" face="Arial, Helvetica, sans-serif">Office: 909.537.3258 </font></P>
60 <P><font size="-1" face="Arial, Helvetica, sans-serif">email: <a
61 href="mailto:scady@csusb.edu">scady@csusb.edu</a></font></P>
62     <br>
63 </br>
64 <P><font size="-1" face="Arial, Helvetica, sans-serif">ICIS Address: 5500 University Parkway-
65 Faculty Office Bldg. 235,</font></P>
66 <P><font size="-1" face="Arial, Helvetica, sans-serif">San Bernardino, CA 92407-
67 2393</font></P>
68     <br>
69 </br>
70 <P><font size="-1" face="Arial, Helvetica, sans-serif">Web site: <a
71 href="http://www.icsi.csusb.edu">iCSI.csusb.edu</a></font></P>
72 <P><font size="-1" face="Arial, Helvetica, sans-serif">Please feel free to contact us for more
73 information.</font></P>
74     </div>
75
76 </asp:Content>
77
```

## APPENDIX

## File Data.aspx

```
1
2
3
4
5
6 <%@ Page Language="C#" %>
7 <!DOCTYPE html PUBLIC "-//W3C//DTD XHTML 1.1//EN"
8 "http://www.w3.org/TR/xhtml11/DTD/xhtml11.dtd">
9
10 <script runat="server">
11
12     protected void ListView5_SelectedIndexChanged(object sender, EventArgs e)
13     {
14
15     }
16 </script>
17
18 <html xmlns="http://www.w3.org/1999/xhtml" >
19 <head id="Head1" runat="server">
20     <title>Show BulletedList</title>
21     <style type="text/css">
22         .style1
23         {
24             width: 100%;
25         }
26     </style>
27 </head>
28 <body>
29     <form id="form1" runat="server" style="background-color:Aqua">
30     <div align="center" style="font-size: xx-large; font-weight: bold;">
31         <asp:Label ID="CompanyNameLabel" runat="server"
32             /> DATABASE QUESTIONNAIRE
33     </div>
34
35     <table class="style1" frame="box">
36     <tr>
37         <td style="border: thin solid #000000">
38             <asp:ListView ID="ListView3" runat="server" DataKeyNames="CompanyName"
39                 DataSourceID="srcCompanyInfo">
40                 <ItemTemplate>
41                     <span style="background-color:Aqua;color: black;">CompanyName:
42                     <asp:Label ID="CompanyNameLabel" runat="server"
43                         Text=<%# Eval("CompanyName") %>' />
44                     <br />
45                     PhoneNumber:
46                     <asp:Label ID="PhoneNumberLabel" runat="server"
```

```
47         Text='<%# Eval("PhoneNumber") %>' />
48     <br />
49     ContactPerson:
50     <asp:Label ID="ContactPersonLabel" runat="server"
51         Text='<%# Eval("ContactPerson") %>' />
52     <br />
53     Email:
54     <asp:Label ID="EmailLabel" runat="server" Text='<%# Eval("Email") %>' />
55     <br />
56     Fax:
57     <asp:Label ID="FaxLabel" runat="server"
58         Text='<%# Eval("Fax") %>' />
59     <br />
60
61     Website:
62     <asp:Label ID="WebsiteLabel" runat="server"
63         Text='<%# Eval("Website") %>' />
64     <br />
65     BuildingSize:
66     <asp:Label ID="BuildingSizeLabel" runat="server"
67         Text='<%# Eval("BuildingSize") %>' />
68     <br />
69     HoursOfOperation:
70     <asp:Label ID="HoursOfOperationLabel" runat="server"
71         Text='<%# Eval("HoursOfOperation") %>' />
72     <br />
73     NumOfEmployees:
74     <asp:Label ID="NumOfEmployeesLabel" runat="server"
75         Text='<%# Eval("NumOfEmployees") %>' />
76     <br />
77     WareHouseJobs:
78     <asp:Label ID="WareHouseJobsLabel" runat="server"
79         Text='<%# Eval("WareHouseJobs") %>' />
80     <br />
81     <asp:CheckBox ID="RequiredSkillsCheckBox" runat="server"
82         Checked='<%# Eval("RequiredSkills") %>' Text="RequiredSkills" />
83     <br />
84     SkillsList:
85     <asp:Label ID="SkillsListLabel" runat="server"
86         Text='<%# Eval("SkillsList") %>' />
87     <br />
88     <br />
89     </span>
90 </ItemTemplate>
91 <AlternatingItemTemplate>
92     <span style="background-color: #FFF8DC;">CompanyName:
```

```
93     <asp:Label ID="CompanyNameLabel" runat="server"
94         Text='<%# Eval("CompanyName") %>' />
95     <br />
96     PhoneNumber:
97     <asp:Label ID="PhoneNumberLabel" runat="server"
98         Text='<%# Eval("PhoneNumber") %>' />
99     <br />
100    ContactPerson:
101    <asp:Label ID="ContactPersonLabel" runat="server"
102        Text='<%# Eval("ContactPerson") %>' />
103    <br />
104    Email:
105    <asp:Label ID="EmailLabel" runat="server" Text='<%# Eval("Email") %>' />
106    <br />
107    Fax:
108    <asp:Label ID="FaxLabel" runat="server"
109        Text='<%# Eval("Fax") %>' />
110    <br />
111    Website:
112    <asp:Label ID="WebsiteLabel" runat="server"
113        Text='<%# Eval("Website") %>' />
114    <br />
115    BuildingSize:
116    <asp:Label ID="BuildingSizeLabel" runat="server"
117        Text='<%# Eval("BuildingSize") %>' />
118    <br />
119    HoursOfOperation:
120    <asp:Label ID="HoursOfOperationLabel" runat="server"
121        Text='<%# Eval("HoursOfOperation") %>' />
122    <br />
123    NumOfEmployees:
124    <asp:Label ID="NumOfEmployeesLabel" runat="server"
125        Text='<%# Eval("NumOfEmployees") %>' />
126    <br />
127    WareHouseJobs:
128    <asp:Label ID="WareHouseJobsLabel" runat="server"
129        Text='<%# Eval("WareHouseJobs") %>' />
130    <br />
131    <asp:CheckBox ID="RequiredSkillsCheckBox" runat="server"
132        Checked='<%# Eval("RequiredSkills") %>' Enabled="false"
133    Text="RequiredSkills" />
134    <br />
135    SkillsList:
136    <asp:Label ID="SkillsListLabel" runat="server"
137        Text='<%# Eval("SkillsList") %>' />
138    <br />
```

```
139         <br />
140     </span>
141 </AlternatingItemTemplate>
142 <EmptyDataTemplate>
143     <span>No data was returned.</span>
144 </EmptyDataTemplate>
145 <InsertItemTemplate>
146     <span style="">CompanyName:
147     <asp:TextBox ID="CompanyNameTextBox" runat="server"
148         Text='<%# Bind("CompanyName") %>' />
149     <br />
150     PhoneNumber:
151     <asp:TextBox ID="PhoneNumberTextBox" runat="server"
152         Text='<%# Bind("PhoneNumber") %>' />
153     <br />
154     ContactPerson:
155     <asp:TextBox ID="ContactPersonTextBox" runat="server"
156         Text='<%# Bind("ContactPerson") %>' />
157     <br />
158     Email:
159     <asp:TextBox ID="EmailTextBox" runat="server"
160         Text='<%# Bind("Email") %>' />
161     <br />
162     Fax:
163     <asp:TextBox ID="FaxTextBox" runat="server"
164         Text='<%# Bind("Fax") %>' />
165     <br />
166     Website:
167     <asp:TextBox ID="WebsiteTextBox" runat="server"
168         Text='<%# Bind("Website") %>' />
169     <br />
170     BuildingSize:
171     <asp:TextBox ID="BuildingSizeTextBox" runat="server"
172         Text='<%# Bind("BuildingSize") %>' />
173     <br />
174     HoursOfOperation:
175     <asp:TextBox ID="HoursOfOperationTextBox" runat="server"
176         Text='<%# Bind("HoursOfOperation") %>' />
177     <br />
178     NumOfEmployees:
179     <asp:TextBox ID="NumOfEmployeesTextBox" runat="server"
180         Text='<%# Bind("NumOfEmployees") %>' />
181     <br />
182     WareHouseJobs:
183     <asp:TextBox ID="WareHouseJobsTextBox" runat="server"
184         Text='<%# Bind("WareHouseJobs") %>' />
```

```

185     <br />
186     <asp:CheckBox ID="RequiredSkillsCheckBox" runat="server"
187         Checked='<%# Bind("RequiredSkills") %>' Text="RequiredSkills" />
188     <br />
189     SkillsList:
190     <asp:TextBox ID="SkillsListTextBox" runat="server"
191         Text='<%# Bind("SkillsList") %>' />
192     <br />
193     <asp:Button ID="InsertButton" runat="server" CommandName="Insert"
194         Text="Insert" />
195     <asp:Button ID="CancelButton" runat="server" CommandName="Cancel"
196         Text="Clear" />
197     <br />
198     <br />
199     </span>
200 </InsertItemTemplate>
201 <LayoutTemplate>
202     <div ID="itemPlaceholderContainer" runat="server"
203         style="font-family: Verdana, Arial, Helvetica, sans-serif;">
204         <span ID="itemPlaceholder" runat="server" />
205     </div>
206     <div style="text-align: center;background-color: #CCCCCC;font-family:
207 Verdana, Arial, Helvetica, sans-serif;color: #000000;">
208     </div>
209 </LayoutTemplate>
210 <EditItemTemplate>
211     <span style="background-color: #008A8C;color: #FFFFFF;">CompanyName:
212     <asp:TextBox ID="CompanyNameTextBox" runat="server"
213         Text='<%# Bind("CompanyName") %>' />
214     <br />
215     PhoneNumber:
216     <asp:TextBox ID="PhoneNumberTextBox" runat="server"
217         Text='<%# Bind("PhoneNumber") %>' />
218     <br />
219     ContactPerson:
220     <asp:TextBox ID="ContactPersonTextBox" runat="server"
221         Text='<%# Bind("ContactPerson") %>' />
222     <br />
223     Email:
224     <asp:TextBox ID="EmailTextBox" runat="server"
225         Text='<%# Bind("Email") %>' />
226     <br />
227     Fax:
228     <asp:TextBox ID="FaxTextBox" runat="server"
229         Text='<%# Bind("Fax") %>' />
230     <br />

```

```

231     Website:
232     <asp:TextBox ID="WebsiteTextBox" runat="server"
233         Text='<%# Bind("Website") %>' />
234     <br />
235     BuildingSize:
236     <asp:TextBox ID="BuildingSizeTextBox" runat="server"
237         Text='<%# Bind("BuildingSize") %>' />
238     <br />
239     HoursOfOperation:
240     <asp:TextBox ID="HoursOfOperationTextBox" runat="server"
241         Text='<%# Bind("HoursOfOperation") %>' />
242     <br />
243     NumOfEmployees:
244     <asp:TextBox ID="NumOfEmployeesTextBox" runat="server"
245         Text='<%# Bind("NumOfEmployees") %>' />
246     <br />
247     WareHouseJobs:
248     <asp:TextBox ID="WareHouseJobsTextBox" runat="server"
249         Text='<%# Bind("WareHouseJobs") %>' />
250     <br />
251     <asp:CheckBox ID="RequiredSkillsCheckBox" runat="server"
252         Checked='<%# Bind("RequiredSkills") %>' Text="RequiredSkills" />
253     <br />
254     SkillsList:
255     <asp:TextBox ID="SkillsListTextBox" runat="server"
256         Text='<%# Bind("SkillsList") %>' />
257     <br />
258     <asp:Button ID="UpdateButton" runat="server" CommandName="Update"
259         Text="Update" />
260     <asp:Button ID="CancelButton" runat="server" CommandName="Cancel"
261         Text="Cancel" />
262     <br />
263     <br />
264     </span>
265     </EditItemTemplate>
266     <SelectedItemTemplate>
267         <span style="background-color: #008A8C;font-weight: bold;color:
268 #FFFFFF;">CompanyName:
269         <asp:Label ID="CompanyNameLabel" runat="server"
270         Text='<%# Eval("CompanyName") %>' />
271         <br />
272     PhoneNumber:
273     <asp:Label ID="PhoneNumberLabel" runat="server"
274         Text='<%# Eval("PhoneNumber") %>' />
275     <br />
276     ContactPerson:

```



```

277     <asp:Label ID="ContactPersonLabel" runat="server"
.78         Text='< %# Eval("ContactPerson") %>' />
279     <br />
280     Email:
281     <asp:Label ID="EmailLabel" runat="server" Text='< %# Eval("Email") %>' />
282     <br />
283     Fax:
284     <asp:Label ID="FaxLabel" runat="server"
285         Text='< %# Eval("Fax") %>' />
286     <br />
287     Website:
288     <asp:Label ID="WebsiteLabel" runat="server"
289         Text='< %# Eval("Website") %>' />
290     <br />
291     BuildingSize:
292     <asp:Label ID="BuildingSizeLabel" runat="server"
293         Text='< %# Eval("BuildingSize") %>' />
294     <br />
295     HoursOfOperation:
296     <asp:Label ID="HoursOfOperationLabel" runat="server"
297         Text='< %# Eval("HoursOfOperation") %>' />
298     <br />
299     NumOfEmployees:
.00     <asp:Label ID="NumOfEmployeesLabel" runat="server"
301         Text='< %# Eval("NumOfEmployees") %>' />
302     <br />
303     WareHouseJobs:
304     <asp:Label ID="WareHouseJobsLabel" runat="server"
305         Text='< %# Eval("WareHouseJobs") %>' />
306     <br />
307     <asp:CheckBox ID="RequiredSkillsCheckBox" runat="server"
308         Checked='< %# Eval("RequiredSkills") %>' Enabled="false"
309     Text="RequiredSkills" />
310     <br />
311     SkillsList:
312     <asp:Label ID="SkillsListLabel" runat="server"
313         Text='< %# Eval("SkillsList") %>' />
314     <br />
315     <br />
316     </span>
317 </SelectedItemTemplate>
318 </asp:ListView>
319 <asp:SqlDataSource ID="srcCompanyInfo" runat="server"
320     ConnectionString="< %# ConnectionStrings:ComponyInfo2ConnectionString %>"
321     SelectCommand="SELECT [CompanyName], [PhoneNumber], [ContactPerson],
.22 [Email], [Fax], [Website], [BuildingSize], [HoursOfOperation], [NumOfEmployees],

```

```

323 [WareHouseJobs], [RequiredSkills], [SkillsList] FROM [Company Information] WHERE
324 ([CompanyName] = @CompanyName)">
325     <SelectParameters>
326         <asp:FormParameter FormField="txtCompanyName" Name="CompanyName"
327             Type="String" />
328     </SelectParameters>
329 </asp:SqlDataSource>
330 </td>
331 <td style="border: thin solid #000000">
332     <asp:ListView ID="ListView4" runat="server"
333 DataSourceID="srcCompanyServices">
334     <ItemTemplate>
335         <span style="background-color:Aqua;color: black;">
336         <asp:CheckBox ID="ShortTermStorageCheckBox" runat="server"
337             Checked='<%# Eval("ShortTermStorage") %>'
338             Text="ShortTermStorage" />
339         <br />
340         <asp:CheckBox ID="LongTermStorageCheckBox" runat="server"
341             Checked='<%# Eval("LongTermStorage") %>'
342             Text="LongTermStorage" />
343         <br />
344         <asp:CheckBox ID="FullLoadCheckBox" runat="server"
345             Checked='<%# Eval("FullLoad") %>' Text="FullLoad" />
346         <br />
347         <asp:CheckBox ID="FinalDestinationCheckBox" runat="server"
348             Checked='<%# Eval("FinalDestination") %>'
349             Text="FinalDestination" />
350         <br />
351         <asp:CheckBox ID="OwnDistributionServicesCheckBox" runat="server"
352             Checked='<%# Eval("OwnDistributionServices") %>'
353             Text="OwnDistributionServices" />
354         <br />
355         <asp:CheckBox ID="Provide3rdPartyLogisticsCheckBox" runat="server"
356             Checked='<%# Eval("Provide3rdPartyLogistics") %>'
357             Text="Provide3rdPartyLogistics" />
358         <br />
359         <asp:CheckBox ID="ColdStorageCheckBox" runat="server"
360             Checked='<%# Eval("ColdStorage") %>' Text="ColdStorage" />
361         <br />
362         <asp:CheckBox ID="PerishablesCheckBox" runat="server"
363             Checked='<%# Eval("Perishables") %>' Text="Perishables" />
364         <br />
365         <asp:CheckBox ID="HazardousMaterialsCheckBox" runat="server"
366             Checked='<%# Eval("HazardousMaterials") %>'
367             Text="HazardousMaterials" />
368         <br />

```

```

369         OtherSpecialServices:
370         <asp:Label ID="OtherSpecialServicesLabel" runat="server"
371             Text='<%# Eval("OtherSpecialServices") %>' />
372         <br />
373         <br />
374         </span>
375     </ItemTemplate>
376     <AlternatingItemTemplate>
377         <span style="background-color: #FFF8DC;">
378         <asp:CheckBox ID="ShortTermStorageCheckBox" runat="server"
379             Checked='<%# Eval("ShortTermStorage") %>' Enabled="false"
380             Text="ShortTermStorage" />
381         <br />
382         <asp:CheckBox ID="LongTermStorageCheckBox" runat="server"
383             Checked='<%# Eval("LongTermStorage") %>' Enabled="false"
384             Text="LongTermStorage" />
385         <br />
386         <asp:CheckBox ID="FullLoadCheckBox" runat="server"
387             Checked='<%# Eval("FullLoad") %>' Enabled="false" Text="FullLoad" />
388         <br />
389         <asp:CheckBox ID="FinalDestinationCheckBox" runat="server"
390             Checked='<%# Eval("FinalDestination") %>' Enabled="false"
391             Text="FinalDestination" />
392         <br />
393         <asp:CheckBox ID="OwnDistributionServicesCheckBox" runat="server"
394             Checked='<%# Eval("OwnDistributionServices") %>' Enabled="false"
395             Text="OwnDistributionServices" />
396         <br />
397         <asp:CheckBox ID="Provide3rdPartyLogisticsCheckBox" runat="server"
398             Checked='<%# Eval("Provide3rdPartyLogistics") %>' Enabled="false"
399             Text="Provide3rdPartyLogistics" />
400         <br />
401         <asp:CheckBox ID="ColdStorageCheckBox" runat="server"
402             Checked='<%# Eval("ColdStorage") %>' Enabled="false"
403         Text="ColdStorage" />
404         <br />
405         <asp:CheckBox ID="PerishablesCheckBox" runat="server"
406             Checked='<%# Eval("Perishables") %>' Enabled="false" Text="Perishables"
407     />
408     <br />
409     <asp:CheckBox ID="HazardousMaterialsCheckBox" runat="server"
410         Checked='<%# Eval("HazardousMaterials") %>' Enabled="false"
411         Text="HazardousMaterials" />
412     <br />
413     OtherSpecialServices:
414     <asp:Label ID="OtherSpecialServicesLabel" runat="server"

```

```
415         Text='<%# Eval("OtherSpecialServices") %>' />
416     <br />
417     <br />
418 </span>
419 </AlternatingItemTemplate>
420 <EmptyDataTemplate>
421     <span>No data was returned.</span>
422 </EmptyDataTemplate>
423 <InsertItemTemplate>
424     <span style="">
425         <asp:CheckBox ID="ShortTermStorageCheckBox" runat="server"
426             Checked='<%# Bind("ShortTermStorage") %>' Text="ShortTermStorage" />
427     <br />
428         <asp:CheckBox ID="LongTermStorageCheckBox" runat="server"
429             Checked='<%# Bind("LongTermStorage") %>' Text="LongTermStorage" />
430     <br />
431         <asp:CheckBox ID="FullLoadCheckBox" runat="server"
432             Checked='<%# Bind("FullLoad") %>' Text="FullLoad" />
433     <br />
434         <asp:CheckBox ID="FinalDestinationCheckBox" runat="server"
435             Checked='<%# Bind("FinalDestination") %>' Text="FinalDestination" />
436     <br />
437         <asp:CheckBox ID="OwnDistributionServicesCheckBox" runat="server"
438             Checked='<%# Bind("OwnDistributionServices") %>'
439             Text="OwnDistributionServices" />
440     <br />
441         <asp:CheckBox ID="Provide3rdPartyLogisticsCheckBox" runat="server"
442             Checked='<%# Bind("Provide3rdPartyLogistics") %>'
443             Text="Provide3rdPartyLogistics" />
444     <br />
445         <asp:CheckBox ID="ColdStorageCheckBox" runat="server"
446             Checked='<%# Bind("ColdStorage") %>' Text="ColdStorage" />
447     <br />
448         <asp:CheckBox ID="PerishablesCheckBox" runat="server"
449             Checked='<%# Bind("Perishables") %>' Text="Perishables" />
450     <br />
451         <asp:CheckBox ID="HazardousMaterialsCheckBox" runat="server"
452             Checked='<%# Bind("HazardousMaterials") %>' Text="HazardousMaterials"
453 />
454     <br />
455     OtherSpecialServices:
456     <asp:TextBox ID="OtherSpecialServicesTextBox" runat="server"
457         Text='<%# Bind("OtherSpecialServices") %>' />
458     <br />
459     <asp:Button ID="InsertButton" runat="server" CommandName="Insert"
460         Text="Insert" />
```

```

461     <asp:Button ID="CancelButton" runat="server" CommandName="Cancel"
462         Text="Clear" />
463     <br />
464     <br />
465     </span>
466 </InsertItemTemplate>
467 <LayoutTemplate>
468     <div ID="itemPlaceholderContainer" runat="server"
469         style="font-family: Verdana, Arial, Helvetica, sans-serif;">
470         <span ID="itemPlaceholder" runat="server" />
471     </div>
472     <div style="text-align: center;background-color: #CCCCCC;font-family:
473 Verdana, Arial, Helvetica, sans-serif;color: #000000;">
474     </div>
475 </LayoutTemplate>
476 <EditItemTemplate>
477     <span style="background-color: #008A8C;color: #FFFFFF;">
478     <asp:CheckBox ID="ShortTermStorageCheckBox" runat="server"
479         Checked='<%=# Bind("ShortTermStorage") %>' Text="ShortTermStorage" />
480     <br />
481     <asp:CheckBox ID="LongTermStorageCheckBox" runat="server"
482         Checked='<%=# Bind("LongTermStorage") %>' Text="LongTermStorage" />
483     <br />
484     <asp:CheckBox ID="FullLoadCheckBox" runat="server"
485         Checked='<%=# Bind("FullLoad") %>' Text="FullLoad" />
486     <br />
487     <asp:CheckBox ID="FinalDestinationCheckBox" runat="server"
488         Checked='<%=# Bind("FinalDestination") %>' Text="FinalDestination" />
489     <br />
490     <asp:CheckBox ID="OwnDistributionServicesCheckBox" runat="server"
491         Checked='<%=# Bind("OwnDistributionServices") %>'
492         Text="OwnDistributionServices" />
493     <br />
494     <asp:CheckBox ID="Provide3rdPartyLogisticsCheckBox" runat="server"
495         Checked='<%=# Bind("Provide3rdPartyLogistics") %>'
496         Text="Provide3rdPartyLogistics" />
497     <br />
498     <asp:CheckBox ID="ColdStorageCheckBox" runat="server"
499         Checked='<%=# Bind("ColdStorage") %>' Text="ColdStorage" />
500     <br />
501     <asp:CheckBox ID="PerishablesCheckBox" runat="server"
502         Checked='<%=# Bind("Perishables") %>' Text="Perishables" />
503     <br />
504     <asp:CheckBox ID="HazardousMaterialsCheckBox" runat="server"
505         Checked='<%=# Bind("HazardousMaterials") %>' Text="HazardousMaterials"
506 />

```

```
507         <br />
508         OtherSpecialServices:
509         <asp:TextBox ID="OtherSpecialServicesTextBox" runat="server"
510             Text='<%# Bind("OtherSpecialServices") %>' />
511         <br />
512         <asp:Button ID="UpdateButton" runat="server" CommandName="Update"
513             Text="Update" />
514         <asp:Button ID="CancelButton" runat="server" CommandName="Cancel"
515             Text="Cancel" />
516         <br />
517         <br />
518     </span>
519 </EditItemTemplate>
520 <SelectedItemTemplate>
521     <span style="background-color: #008A8C;font-weight: bold;color: #FFFFFF;">
522     <asp:CheckBox ID="ShortTermStorageCheckBox" runat="server"
523         Checked='<%# Eval("ShortTermStorage") %>' Enabled="false"
524         Text="ShortTermStorage" />
525     <br />
526     <asp:CheckBox ID="LongTermStorageCheckBox" runat="server"
527         Checked='<%# Eval("LongTermStorage") %>' Enabled="false"
528         Text="LongTermStorage" />
529     <br />
530     <asp:CheckBox ID="FullLoadCheckBox" runat="server"
531         Checked='<%# Eval("FullLoad") %>' Enabled="false" Text="FullLoad" />
532     <br />
533     <asp:CheckBox ID="FinalDestinationCheckBox" runat="server"
534         Checked='<%# Eval("FinalDestination") %>' Enabled="false"
535         Text="FinalDestination" />
536     <br />
537     <asp:CheckBox ID="OwnDistributionServicesCheckBox" runat="server"
538         Checked='<%# Eval("OwnDistributionServices") %>' Enabled="false"
539         Text="OwnDistributionServices" />
540     <br />
541     <asp:CheckBox ID="Provide3rdPartyLogisticsCheckBox" runat="server"
542         Checked='<%# Eval("Provide3rdPartyLogistics") %>' Enabled="false"
543         Text="Provide3rdPartyLogistics" />
544     <br />
545     <asp:CheckBox ID="ColdStorageCheckBox" runat="server"
546         Checked='<%# Eval("ColdStorage") %>' Enabled="false"
547     Text="ColdStorage" />
548     <br />
549     <asp:CheckBox ID="PerishablesCheckBox" runat="server"
550         Checked='<%# Eval("Perishables") %>' Enabled="false" Text="Perishables"
551 />
552     <br />
```

```

553     <asp:CheckBox ID="HazardousMaterialsCheckBox" runat="server"
554         Checked='<%=# Eval("HazardousMaterials") %>' Enabled="false"
555         Text="HazardousMaterials" />
556     <br />
557     OtherSpecialServices:
558     <asp:Label ID="OtherSpecialServicesLabel" runat="server"
559         Text='<%=# Eval("OtherSpecialServices") %>' />
560     <br />
561     <br />
562     </span>
563 </SelectedItemTemplate>
564 </asp:ListView>
565 <asp:SqlDataSource ID="srcCompanyServices" runat="server"
566     ConnectionString="<%= $ ConnectionStrings:ComponyInfo2ConnectionString %>"
567
568     SelectCommand="SELECT [ShortTermStorage], [LongTermStorage], [FullLoad],
569 [FinalDestination], [OwnDistributionServices], [Provide3rdPartyLogistics], [ColdStorage],
570 [Perishables], [HazardousMaterials], [OtherSpecialServices] FROM [Company Information]
571 WHERE ([CompanyName] = @CompanyName)">
572     <SelectParameters>
573         <asp:FormParameter FormField="txtCompanyName" Name="CompanyName"
574             Type="String" />
575     </SelectParameters>
576 </asp:SqlDataSource>
577 </td>
578 <td style="border: thin solid #000000">
579     <asp:ListView ID="ListView5" runat="server" DataSourceID="srcCompanyData"
580         onselectedindexchanged="ListView5_SelectedIndexChanged">
581     <ItemTemplate>
582         <span style="background-color:Aqua;color:black;">TransitTime:
583         <asp:Label ID="TransitTimeLabel" runat="server"
584             Text='<%=# Eval("TransitTime") %>' />
585         <br />
586         InboundTraffic:
587         <asp:Label ID="InboundTrafficLabel" runat="server"
588             Text='<%=# Eval("InboundTraffic") %>' />
589         <br />
590         OriginOfContainers:
591         <asp:Label ID="OriginOfContainersLabel" runat="server"
592             Text='<%=# Eval("OriginOfContainers") %>' />
593         <br />
594         OutboundTraffic:
595         <asp:Label ID="OutboundTrafficLabel" runat="server"
596             Text='<%=# Eval("OutboundTraffic") %>' />
597         <br />
598         Destination:

```

```
599     <asp:Label ID="DestinationLabel" runat="server"
600         Text='<%# Eval("Destination") %>' />
601     <br />
602     VolumeThroughput:
603     <asp:Label ID="VolumeThroughputLabel" runat="server"
604         Text='<%# Eval("VolumeThroughput") %>' />
605     <br />
606     <asp:CheckBox ID="EmptyContainersAllowedCheckBox" runat="server"
607         Checked='<%# Eval("EmptyContainersAllowed") %>'
608         Text="EmptyContainersAllowed" />
609     <br />
610     PercentOfRail:
611     <asp:Label ID="PercentOfRailLabel" runat="server"
612         Text='<%# Eval("PercentOfRail") %>' />
613     <br />
614     PercentOfTruck:
615     <asp:Label ID="PercentOfTruckLabel" runat="server"
616         Text='<%# Eval("PercentOfTruck") %>' />
617     <br />
618     <asp:CheckBox ID="SingleVendorCheckBox" runat="server"
619         Checked='<%# Eval("SingleVendor") %>' Text="SingleVendor" />
620     <br />
621     NumDockDoors:
622     <asp:Label ID="NumDockDoorsLabel" runat="server"
623         Text='<%# Eval("NumDockDoors") %>' />
624     <br />
625     <asp:CheckBox ID="TrailerStorageCheckBox" runat="server"
626         Checked='<%# Eval("TrailerStorage") %>' Text="TrailerStorage" />
627     <br />
628     HowManyTrailers:
629     <asp:Label ID="HowManyTrailersLabel" runat="server"
630         Text='<%# Eval("HowManyTrailers") %>' />
631     <br />
632     <asp:CheckBox ID="SeasonalFluctuationCheckBox" runat="server"
633         Checked='<%# Eval("SeasonalFluctuation") %>'
634         Text="SeasonalFluctuation" />
635     <br />
636     WhatMonths:
637     <asp:Label ID="WhatMonthsLabel" runat="server"
638         Text='<%# Eval("WhatMonths") %>' />
639     <br />
640     LogisticsSoftware:
641     <asp:Label ID="LogisticsSoftwareLabel" runat="server"
642         Text='<%# Eval("LogisticsSoftware") %>' />
643     <br />
644     <br />
```



```

645     </span>
646 </ItemTemplate>
647 <AlternatingItemTemplate>
648     <span style="background-color: #FFF8DC;">TransitTime:
649     <asp:Label ID="TransitTimeLabel" runat="server"
650         Text='<%# Eval("TransitTime") %>' />
651     <br />
652     InboundTraffic:
653     <asp:Label ID="InboundTrafficLabel" runat="server"
654         Text='<%# Eval("InboundTraffic") %>' />
655     <br />
656     OriginOfContainers:
657     <asp:Label ID="OriginOfContainersLabel" runat="server"
658         Text='<%# Eval("OriginOfContainers") %>' />
659     <br />
660     OutboundTraffic:
661     <asp:Label ID="OutboundTrafficLabel" runat="server"
662         Text='<%# Eval("OutboundTraffic") %>' />
663     <br />
664     Destination:
665     <asp:Label ID="DestinationLabel" runat="server"
666         Text='<%# Eval("Destination") %>' />
667     <br />
668     VolumeThroughput:
669     <asp:Label ID="VolumeThroughputLabel" runat="server"
670         Text='<%# Eval("VolumeThroughput") %>' />
671     <br />
672     <asp:CheckBox ID="EmptyContainersAllowedCheckBox" runat="server"
673         Checked='<%# Eval("EmptyContainersAllowed") %>' Enabled="false"
674         Text="EmptyContainersAllowed" />
675     <br />
676     PercentOfRail:
677     <asp:Label ID="PercentOfRailLabel" runat="server"
678         Text='<%# Eval("PercentOfRail") %>' />
679     <br />
680     PercentOfTruck:
681     <asp:Label ID="PercentOfTruckLabel" runat="server"
682         Text='<%# Eval("PercentOfTruck") %>' />
683     <br />
684     <asp:CheckBox ID="SingleVendorCheckBox" runat="server"
685         Checked='<%# Eval("SingleVendor") %>' Enabled="false"
686     Text="SingleVendor" />
687     <br />
688     NumDockDoors:
689     <asp:Label ID="NumDockDoorsLabel" runat="server"
690         Text='<%# Eval("NumDockDoors") %>' />

```

```
691         <br />
692         <asp:CheckBox ID="TrailerStorageCheckBox" runat="server"
693             Checked='<%# Eval("TrailerStorage") %>' Enabled="false"
694 Text="TrailerStorage" />
695         <br />
696         HowManyTrailers:
697         <asp:Label ID="HowManyTrailersLabel" runat="server"
698             Text='<%# Eval("HowManyTrailers") %>' />
699         <br />
700         <asp:CheckBox ID="SeasonalFluctuationCheckBox" runat="server"
701             Checked='<%# Eval("SeasonalFluctuation") %>' Enabled="false"
702             Text="SeasonalFluctuation" />
703         <br />
704         WhatMonths:
705         <asp:Label ID="WhatMonthsLabel" runat="server"
706             Text='<%# Eval("WhatMonths") %>' />
707         <br />
708         LogisticsSoftware:
709         <asp:Label ID="LogisticsSoftwareLabel" runat="server"
710             Text='<%# Eval("LogisticsSoftware") %>' />
711         <br />
712         <br />
713         </span>
714     </AlternatingItemTemplate>
715     <EmptyDataTemplate>
716         <span>No data was returned.</span>
717     </EmptyDataTemplate>
718     <InsertItemTemplate>
719         <span style="">TransitTime:
720         <asp:TextBox ID="TransitTimeTextBox" runat="server"
721             Text='<%# Bind("TransitTime") %>' />
722         <br />
723         InboundTraffic:
724         <asp:TextBox ID="InboundTrafficTextBox" runat="server"
725             Text='<%# Bind("InboundTraffic") %>' />
726         <br />
727         OriginOfContainers:
728         <asp:TextBox ID="OriginOfContainersTextBox" runat="server"
729             Text='<%# Bind("OriginOfContainers") %>' />
730         <br />
731         OutboundTraffic:
732         <asp:TextBox ID="OutboundTrafficTextBox" runat="server"
733             Text='<%# Bind("OutboundTraffic") %>' />
734         <br />
735         Destination:
736         <asp:TextBox ID="DestinationTextBox" runat="server"
```

```

737         Text='<%# Bind("Destination") %>' />
38     <br />
739     VolumeThroughput:
740     <asp:TextBox ID="VolumeThroughputTextBox" runat="server"
741         Text='<%# Bind("VolumeThroughput") %>' />
742     <br />
743     <asp:CheckBox ID="EmptyContainersAllowedCheckBox" runat="server"
744         Checked='<%# Bind("EmptyContainersAllowed") %>'
745     Text="EmptyContainersAllowed" />
746     <br />
747     PercentOfRail:
748     <asp:TextBox ID="PercentOfRailTextBox" runat="server"
749         Text='<%# Bind("PercentOfRail") %>' />
750     <br />
751     PercentOfTruck:
752     <asp:TextBox ID="PercentOfTruckTextBox" runat="server"
753         Text='<%# Bind("PercentOfTruck") %>' />
754     <br />
755     <asp:CheckBox ID="SingleVendorCheckBox" runat="server"
756         Checked='<%# Bind("SingleVendor") %>' Text="SingleVendor" />
757     <br />
758     NumDockDoors:
759     <asp:TextBox ID="NumDockDoorsTextBox" runat="server"
60         Text='<%# Bind("NumDockDoors") %>' />
761     <br />
762     <asp:CheckBox ID="TrailerStorageCheckBox" runat="server"
763         Checked='<%# Bind("TrailerStorage") %>' Text="TrailerStorage" />
764     <br />
765     HowManyTrailers:
766     <asp:TextBox ID="HowManyTrailersTextBox" runat="server"
767         Text='<%# Bind("HowManyTrailers") %>' />
768     <br />
769     <asp:CheckBox ID="SeasonalFluctuationCheckBox" runat="server"
770         Checked='<%# Bind("SeasonalFluctuation") %>' Text="SeasonalFluctuation"
771 />
772     <br />
773     WhatMonths:
774     <asp:TextBox ID="WhatMonthsTextBox" runat="server"
775         Text='<%# Bind("WhatMonths") %>' />
776     <br />
777     LogisticsSoftware:
778     <asp:TextBox ID="LogisticsSoftwareTextBox" runat="server"
779         Text='<%# Bind("LogisticsSoftware") %>' />
780     <br />
781     <asp:Button ID="InsertButton" runat="server" CommandName="Insert"
82     Text="Insert" />

```

```

783     <asp:Button ID="CancelButton" runat="server" CommandName="Cancel"
84         Text="Clear" />
785     <br />
786     <br />
787     </span>
788 </InsertItemTemplate>
789 <LayoutTemplate>
790     <div ID="itemPlaceholderContainer" runat="server"
791         style="font-family: Verdana, Arial, Helvetica, sans-serif;">
792         <span ID="itemPlaceholder" runat="server" />
793     </div>
794     <div style="text-align: center;background-color: #CCCCCC;font-family:
795 Verdana, Arial, Helvetica, sans-serif;color: #000000;">
796     </div>
797 </LayoutTemplate>
798 <EditItemTemplate>
799     <span style="background-color: #008A8C;color: #FFFFFF;">TransitTime:
800     <asp:TextBox ID="TransitTimeTextBox" runat="server"
801         Text='<%# Bind("TransitTime") %>' />
802     <br />
803     InboundTraffic:
804     <asp:TextBox ID="InboundTrafficTextBox" runat="server"
805         Text='<%# Bind("InboundTraffic") %>' />
806     <br />
807     OriginOfContainers:
808     <asp:TextBox ID="OriginOfContainersTextBox" runat="server"
809         Text='<%# Bind("OriginOfContainers") %>' />
810     <br />
811     OutboundTraffic:
812     <asp:TextBox ID="OutboundTrafficTextBox" runat="server"
813         Text='<%# Bind("OutboundTraffic") %>' />
814     <br />
815     Destination:
816     <asp:TextBox ID="DestinationTextBox" runat="server"
817         Text='<%# Bind("Destination") %>' />
818     <br />
819     VolumeThroughput:
820     <asp:TextBox ID="VolumeThroughputTextBox" runat="server"
821         Text='<%# Bind("VolumeThroughput") %>' />
822     <br />
823     <asp:CheckBox ID="EmptyContainersAllowedCheckBox" runat="server"
824         Checked='<%# Bind("EmptyContainersAllowed") %>'
825 Text="EmptyContainersAllowed" />
826     <br />
827     PercentOfRail:
828     <asp:TextBox ID="PercentOfRailTextBox" runat="server"

```

```

829         Text='<%# Bind("PercentOfRail") %>' />
830     <br />
831     PercentOfTruck:
832     <asp:TextBox ID="PercentOfTruckTextBox" runat="server"
833         Text='<%# Bind("PercentOfTruck") %>' />
834     <br />
835     <asp:CheckBox ID="SingleVendorCheckBox" runat="server"
836         Checked='<%# Bind("SingleVendor") %>' Text="SingleVendor" />
837     <br />
838     NumDockDoors:
839     <asp:TextBox ID="NumDockDoorsTextBox" runat="server"
840         Text='<%# Bind("NumDockDoors") %>' />
841     <br />
842     <asp:CheckBox ID="TrailerStorageCheckBox" runat="server"
843         Checked='<%# Bind("TrailerStorage") %>' Text="TrailerStorage" />
844     <br />
845     HowManyTrailers:
846     <asp:TextBox ID="HowManyTrailersTextBox" runat="server"
847         Text='<%# Bind("HowManyTrailers") %>' />
848     <br />
849     <asp:CheckBox ID="SeasonalFluctuationCheckBox" runat="server"
850         Checked='<%# Bind("SeasonalFluctuation") %>' Text="SeasonalFluctuation"
851 />
852     <br />
853     WhatMonths:
854     <asp:TextBox ID="WhatMonthsTextBox" runat="server"
855         Text='<%# Bind("WhatMonths") %>' />
856     <br />
857     LogisticsSoftware:
858     <asp:TextBox ID="LogisticsSoftwareTextBox" runat="server"
859         Text='<%# Bind("LogisticsSoftware") %>' />
860     <br />
861     <asp:Button ID="UpdateButton" runat="server" CommandName="Update"
862         Text="Update" />
863     <asp:Button ID="CancelButton" runat="server" CommandName="Cancel"
864         Text="Cancel" />
865     <br />
866     <br />
867     </span>
868 </EditItemTemplate>
869 <SelectedItemTemplate>
870     <span style="background-color: #008A8C;font-weight: bold;color:
871 #FFFFFF;">TransitTime:
872     <asp:Label ID="TransitTimeLabel" runat="server"
873         Text='<%# Eval("TransitTime") %>' />
874     <br />

```

```
875      InboundTraffic:
876      <asp:Label ID="InboundTrafficLabel" runat="server"
877          Text='<%# Eval("InboundTraffic") %>' />
878      <br />
879      OriginOfContainers:
880      <asp:Label ID="OriginOfContainersLabel" runat="server"
881          Text='<%# Eval("OriginOfContainers") %>' />
882      <br />
883      OutboundTraffic:
884      <asp:Label ID="OutboundTrafficLabel" runat="server"
885          Text='<%# Eval("OutboundTraffic") %>' />
886      <br />
887      Destination:
888      <asp:Label ID="DestinationLabel" runat="server"
889          Text='<%# Eval("Destination") %>' />
890      <br />
891      VolumeThroughput:
892      <asp:Label ID="VolumeThroughputLabel" runat="server"
893          Text='<%# Eval("VolumeThroughput") %>' />
894      <br />
895      <asp:CheckBox ID="EmptyContainersAllowedCheckBox" runat="server"
896          Checked='<%# Eval("EmptyContainersAllowed") %>' Enabled="false"
897          Text="EmptyContainersAllowed" />
898      <br />
899      PercentOfRail:
900      <asp:Label ID="PercentOfRailLabel" runat="server"
901          Text='<%# Eval("PercentOfRail") %>' />
902      <br />
903      PercentOfTruck:
904      <asp:Label ID="PercentOfTruckLabel" runat="server"
905          Text='<%# Eval("PercentOfTruck") %>' />
906      <br />
907      <asp:CheckBox ID="SingleVendorCheckBox" runat="server"
908          Checked='<%# Eval("SingleVendor") %>' Enabled="false"
909      Text="SingleVendor" />
910      <br />
911      NumDockDoors:
912      <asp:Label ID="NumDockDoorsLabel" runat="server"
913          Text='<%# Eval("NumDockDoors") %>' />
914      <br />
915      <asp:CheckBox ID="TrailerStorageCheckBox" runat="server"
916          Checked='<%# Eval("TrailerStorage") %>' Enabled="false"
917      Text="TrailerStorage" />
918      <br />
919      HowManyTrailers:
920      <asp:Label ID="HowManyTrailersLabel" runat="server"
```

```

921         Text='<%# Eval("HowManyTrailers") %>' />
922     <br />
923     <asp:CheckBox ID="SeasonalFluctuationCheckBox" runat="server"
924         Checked='<%# Eval("SeasonalFluctuation") %>' Enabled="false"
925         Text="SeasonalFluctuation" />
926     <br />
927     WhatMonths:
928     <asp:Label ID="WhatMonthsLabel" runat="server"
929         Text='<%# Eval("WhatMonths") %>' />
930     <br />
931     LogisticsSoftware:
932     <asp:Label ID="LogisticsSoftwareLabel" runat="server"
933         Text='<%# Eval("LogisticsSoftware") %>' />
934     <br />
935     <br />
936     </span>
937 </SelectedItemTemplate>
938 </asp:ListView>
939 <asp:SqlDataSource ID="srcCompanyData" runat="server"
940     ConnectionString="<%= $ ConnectionStrings:ComponyInfo2ConnectionString %>"
941
942     SelectCommand="SELECT [TransitTime], [InboundTraffic],
943 [OriginOfContainers], [OutboundTraffic], [Destination], [VolumeThroughput],
944 [EmptyContainersAllowed], [PercentOfRail], [PercentOfTruck], [SingleVendor],
945 [NumDockDoors], [TrailerStorage], [HowManyTrailers], [SeasonalFluctuation],
946 [WhatMonths], [LogisticsSoftware] FROM [Company Information] WHERE
947 ([CompanyName] = @CompanyName)">
948     <SelectParameters>
949         <asp:FormParameter FormField="txtCompanyName" Name="CompanyName"
950             Type="String" />
951     </SelectParameters>
952 </asp:SqlDataSource>
953 </td>
954 </tr>
955 </table>
956 </form>
957 </body>
958 </html>
959

```

**APPENDIX****File Data.aspx.cs**

```
1
2
3
4
5 using System;
6 using System.Collections;
7 using System.Configuration;
8 using System.Data;
9 using System.Linq;
10 using System.Web;
11 using System.Web.Security;
12 using System.Web.UI;
13 using System.Web.UI.HtmlControls;
14 using System.Web.UI.WebControls;
15 using System.Web.UI.WebControls.WebParts;
16 using System.Xml.Linq;
17
18 public partial class Data : System.Web.UI.Page
19 {
20     protected void Page_Load(object sender, EventArgs e)
21     {
22     }
23 }
24 }
25
```



## APPENDIX

## File Default.aspx

```
1
2
3
4
5 <%@ Page Language="C#" MasterPageFile="MasterPage.master" AutoEventWireup="true"
6 CodeFile="Default.aspx.cs" Inherits="_Default" Title="Inland Commerce and Security Institute"
7 %>
8 <asp:Content ID="Content1" ContentPlaceHolderID="head" Runat="Server">
9
10     <style type="text/css">
11     p.MsoNormal
12         {margin-top:0in;
13         margin-right:0in;
14         margin-bottom:10.0pt;
15         margin-left:0in;
16         line-height:115%;
17         font-size:11.0pt;
18         font-family:"Calibri","sans-serif";
19         }
20     </style>
21 </asp:Content>
22 <asp:Content ID="Content2" ContentPlaceHolderID="ContentPlaceHolder1" Runat="Server">
23
24     <div id="bodyText">
25         <center><H1><font size="6px">Welcome to the Inland Commerce and Security Institute
26         <br />iCSi</font></H1></center>
27 <center><H2><font size="5px">Forging Success with a Global Perspective is our battle
28 cry.</font></H2></center>
29 <br />
30 <br />
31 <p><font size="-1" face="Arial, Helvetica, sans-serif">ICSI is a diverse institute with a focus on
32 building and sustaining business needs and always looking to the future to comply with our
33 vision statement to better prepare students, teachers, businesses, and employees for the
34 challenges of evolving business practices, commercial environment, and shifting economy.
35 </font></p>
36 <br />
37 <br />
38 <p><font size="-1" face="Arial, Helvetica, sans-serif">Therefore, iCSi is here to help our
39 community to face these challenges and develop programs to support their needs. iCSi believes
40 in the use of technology for more efficient ways of building stronger communities, businesses
41 and the global society with an added emphasis on embedded security.
42
43     </font></p>
44     </div>
45
46 </asp:Content>
```

## APPENDIX

## File Default.aspx.cs

```
1
2
3
4
5 using System;
6 using System.Collections;
7 using System.Configuration;
8 using System.Data;
9 using System.Web;
10 using System.Web.Security;
11 using System.Web.UI;
12 using System.Web.UI.HtmlControls;
13 using System.Web.UI.WebControls;
14 using System.Web.UI.WebControls.WebParts;
15
16 public partial class _Default : System.Web.UI.Page
17 {
18     protected void Page_Load(object sender, EventArgs e)
19     {
20         //if (User.IsInRole("Administrators"))
21         //{
22             // MembershipUser usr;
23             // usr = Membership.GetUser();
24             // Button1.Visible = true;
25             // Button1.Text = "User Name " + usr.UserName + " Is Online and In
26 the Admin role";
27         //}
28         //else
29         //{
30             // Button1.Visible = false;
31         // }
32     }
33 }
34 }
```

## APPENDIX

## Leadership.aspx

```
1
2
3
4
5 <%@ Page Language="C#" MasterPageFile="MasterPage.master" AutoEventWireup="true"
6 CodeFile="Default.aspx.cs" Inherits="_Default" Title="Inland Commerce and Security Institute"
7 %>
8
9 <asp:Content ID="Content1" ContentPlaceHolderID="head" Runat="Server">
10
11
12     <style type="text/css">
13
14     p.MsoNormal
15         {margin-top:0in;
16         margin-right:0in;
17         margin-bottom:10.0pt;
18         margin-left:0in;
19         line-height:115%;
20         font-size:11.0pt;
21         font-family:"Calibri","sans-serif";
22         }
23     </style>
24
25 </asp:Content>
26 <asp:Content ID="Content2" ContentPlaceHolderID="ContentPlaceHolder1" Runat="Server">
27
28     <div id="bodyText">
29         <center><H1>Leadership</H1></center>
30
31     <center><H2><a name="Jose">Jose L. Garcia MBA, Director</a></H2></center>
32
33     <P><font size="-1" face="Arial, Helvetica, sans-serif">Mr. Garcia graduated from Cal State
34 San Bernardino
35 with a B. S. in Information Management and International Business Management in 2002, and
36 then continued to
37 obtain a MBA in Information Management and Security Assurance in 2006. He has been
38 working in the logistics
39 and transportation industry for the last 20 years in different levels from entry level up to and
40 including
41 management. </font></P>
42
43
44     <P><font size="-1" face="Arial, Helvetica, sans-serif">Currently he has been working to create
45 alliances and
```

46 collaboration agreements between colleges, governments (local, State, and Federal) for the  
47 development of  
48 the iCSi projects and programs. In addition, he has been busy gathering information for future  
49 projects and  
50 in the pursuit of grants for iCSi.</font></P>

51

52

53 <center><H2><a name="Pat">Pat McInturff, Ph.D., J.D., F.I.I.M.A. Executive co-  
54 Director</a></H2></center>

55

56 <P><font size="-1" face="Arial, Helvetica, sans-serif">Dr. Pat McInturff is the Founder of the  
57 Inland Empire  
58 Center for Entrepreneurship and also a professor in the management department at California  
59 State University,  
60 San Bernardino which specializes in law courses. Also he is one of the founding executive co-  
61 director of  
62 the Inland Commerce and Security Institute. Much of his research has focused on decision  
63 making and  
64 entrepreneurship, while his most recent interest is in small business and manufacturing. In  
65 addition to his  
66 academic activities he has practiced law and founded several companies. He is the former  
67 department chair  
68 of the Department of Management at California State University San Bernardino.</font></P>

69

70 <P><font size="-1" face="Arial, Helvetica, sans-serif">He is the founding Editor of the Journal  
71 of  
72 International Information Management, which he did for 15 years. He is the author of over 100  
73 peer reviewed  
74 journal articles and has co-authored a number of books and monograms.</font></P>

75

76 <center><H2><a name="Tapie">C. E. Tapie Rohm, Jr., Ph. D., F.I.I.M.A. Executive co-  
77 Director</a></H2></center>

78

79 <P><font size="-1" face="Arial, Helvetica, sans-serif">Dr. Rohm is a nationally and  
80 internationally  
81 recognized educator, consultant, author, entrepreneur and businessman. He has written 14  
82 books, published  
83 25 issues of journals, published 60 articles in professional, referred journals and presented over  
84 100  
85 professional papers. He is in demand as a motivational and keynote speaker and has presented  
86 over a 1,000  
87 lectures and seminars. He has been CEO, a CFO and CIO for a number of organizations. He  
88 has consulted  
89 for such large firms as IBM, Westinghouse, Mead, Gannett to numerous medium and  
90 small/entrepreneurial

91 businesses. He has been a consultant to governmental agencies like the US Federal Department  
92 of Defense,  
93 the US Department of Federal Highways, the State of California-Department of Justice, the  
94 Islamic Nation of  
95 Pakistan, the Republic of Tanzania (East Africa), Kuwait and the like. He has lectured in the  
96 countries of  
97 Egypt, Turkey, England, Ireland, Scotland, Sweden, Ecuador, Taiwan, and the People's Republic  
98 of China. He  
99 has sat on advisory boards for such corporations a WordPerfect, Expertillegents, Hearthstone  
100 Institute and  
101 the like. He is a professor of information management, computer information systems and  
102 technology and a  
103 founding Executive co-Director of the Inland Commerce and Security Institute and former  
104 Executive co  
105 Director of the Empire Center for Entrepreneurship (which became ranked fourth nationally for  
106 graduate  
107 programs under his leadership at California State University San Bernardino in  
108 2006).

109 <P><font size="-1" face="Arial, Helvetica, sans-serif">He has been the Editor-in-Chief of the  
110 Journal of  
111 International Technology and Information Management (formerly the Journal of International  
112 Information  
113 Management-JIIM ) and the Communications of the IIMA. He is on the Editorial Review  
114 Boards of the  
115 International Journal of Mobile Communications and Industry and Management.</font></P>

116 <P><font size="-1" face="Arial, Helvetica, sans-serif">Dr. Rohm has taught for the past 30 year  
117 at various  
118 educational institutions. He is currently a professor of Information and Decision Sciences at  
119 California  
120 State University San Bernardino. He has taught as a professor at institutions like the University  
121 of Dar  
122 Es Salaam (East Africa), the University of California-Riverside, Whittier College, Claremont  
123 Graduate  
124 University, La Verne University, University of Southern California, College of Osteopathic  
125 Medicine of the  
126 Pacific (now Western University of Heath Sciences), Ohio University, and Brigham Young  
127 University. He is a  
128 former Fulbright Scholar to the Nation of Tanzania in East Africa.</font></P>

129 <P><font size="-1" face="Arial, Helvetica, sans-serif">He is the father of eight children with 13  
130 grand  
131 children and has been married to the former Karen Bird for the past thirty eight  
132 years.</font></P>

133  
134 </div>  
135  
136 </asp:Content>

## APPENDIX

## File Login.aspx

```

1
2
3
4
5 <%@ Page Language="C#" AutoEventWireup="true" CodeFile="Login.aspx.cs"
6 Inherits="_Login"
7   MasterPageFile="MasterPage.master" Title="Login Control" %>
8 <asp:Content runat="server" ContentPlaceHolderID="ContentPlaceHolder1">
9   <asp:LoginView ID="loginview1" runat="server">
10    <LoggedInTemplate>
11      <asp:LoginName ID="loginname1" runat="server" ToolTip="Welcome back!"
12      FormatString="Welcome back, {0}!" />
13      <asp:LoginStatus ID="loginstatus1" runat="server" LogoutText="Please logout"
14      LogoutAction="RedirectToLoginPage"
15      ToolTip="click to logout" />
16      to see the Login form.
17    </LoggedInTemplate>
18    <AnonymousTemplate>
19      <div id="SampleLogin">
20        <asp:Login runat="server" ID="login1"
21        DestinationPageUrl="http://icsi.csusb.edu/ICSI/WarehousePage.aspx"
22        LoginButtonImageUrl=""
23        LoginButtonText="Login" LoginButtonType="Button" UserNameLabelText="User
24        Name:"
25        PasswordLabelText="Password:" TitleText="Login"
26        RememberMeText="Remember me next time."
27        FailureText="Your login attempt was not successful. Please try again."
28        CreateUserText="Register here."
29        CreateUserUrl="Member_Register.aspx" CreateUserIconUrl=""
30        PasswordRecoveryText="Forgot your password?"
31        PasswordRecoveryUrl="PasswordRecovery.aspx" PasswordRecoveryIconUrl=""
32        ToolTip="Please login." >
33      <LayoutTemplate>
34        <table border="0" cellpadding="1" cellspacing="0"
35        style="border-collapse:collapse;">
36        <tr>
37        <td>
38          <table border="0" cellpadding="0">
39            <tr>
40              <td align="center" colspan="2">
41                Login</td>
42            </tr>
43            <tr>
44              <td align="right">
45                <asp:RequiredFieldValidator ID="UserNameRequired"
46        runat="server"

```

```

47         ControlToValidate="UserName" ErrorMessage="User Name is
48 required."
49         ForeColor="#990000" ToolTip="User Name is required."
50 ValidationGroup="ctl03$login1">*</asp:RequiredFieldValidator>
51         <asp:Label ID="UserNameLabel" runat="server"
52 AssociatedControlID="UserName">User Name:</asp:Label>
53     </td>
54 <td>
55         <asp:TextBox ID="UserName" runat="server"></asp:TextBox>
56     </td>
57 </tr>
58 <tr>
59     <td align="right">
60         <asp:RequiredFieldValidator ID="PasswordRequired"
61 runat="server"
62         ControlToValidate="Password" ErrorMessage="Password is
63 required."
64         ForeColor="#990000" ToolTip="Password is required."
65 ValidationGroup="ctl03$login1">*</asp:RequiredFieldValidator>
66         <asp:Label ID="PasswordLabel" runat="server"
67 AssociatedControlID="Password">Password:</asp:Label>
68     </td>
69     <td>
70         <asp:TextBox ID="Password" runat="server"
71 TextMode="Password"></asp:TextBox>
72     </td>
73 </tr>
74 <tr>
75     <td colspan="2">
76         <asp:CheckBox ID="RememberMe" runat="server"
77 Text="Remember me next time." />
78     </td>
79 </tr>
80 <tr>
81     <td align="center" colspan="2" style="color:#990000;">
82         <asp:Literal ID="FailureText" runat="server"
83 EnableViewState="False"></asp:Literal>
84     </td>
85 </tr>
86 <tr>
87     <td align="right" colspan="2">
88         <asp:Button ID="LoginButton" runat="server"
89 CommandName="Login" Text="Login"
90         ValidationGroup="ctl03$login1" />
91     </td>
92 </tr>

```

```

93         <tr>
94             <td colspan="2">
95                 <asp:HyperLink ID="CreateUserLink" runat="server"
96                     NavigateUrl="Member_Register.aspx">Register
97 here.</asp:HyperLink>
98             <br />
99             <asp:HyperLink ID="PasswordRecoveryLink" runat="server"
100                 NavigateUrl="PasswordRecovery.aspx">Forgot your
101 password?</asp:HyperLink>
102             </td>
103         </tr>
104     </table>
105 </td>
106 </tr>
107 </table>
108 </LayoutTemplate>
109 </asp:Login>
110 </div>
111 </AnonymousTemplate>
112 </asp:LoginView>
113 <div class="membershipHint">
114 <p>
115     <strong>Hints:</strong></p>
116 <p>
117     Use the following hints when filling out the login form.</p>
118 <ul>
119     <li>User Name: <strong>Alphanumeric User Name. Letters and numbers.</strong></li>
120     <li>Password: <strong>Passwords are case sensitive.</strong></li>
121 </ul>
122 <p>
123     If your credentials are valid, you will be allowed access to the rest of the site.</p>
124 <p>
125     Please note that the login form does <em>not</em> display if you are already
126     logged in.</p>
127 <p>
128     What would you like to do next?</p>
129 <ul>
130     <li><a href="Login.aspx">Refresh this page</a></li>
131     <li><a href="Member_Register.aspx">Register</a></li>
132     <li><a href="ChangePassword.aspx">Change the password</a></li>
133     <li><a href="PasswordRecovery.aspx">Recover a lost password</a></li>
134 </ul>
135 </div>
136 </asp:Content>

```



## APPENDIX

## File Login.aspx.cs

```
1
2
3
4
5 using System;
6 using System.Data;
7 using System.Configuration;
8 using System.Collections;
9 using System.Web;
10 using System.Web.Security;
11 using System.Web.UI;
12 using System.Web.UI.WebControls;
13 using System.Web.UI.WebControls.WebParts;
14 using System.Web.UI.HtmlControls;
15
16
17
18 public partial class _Login : System.Web.UI.Page
19 {
20     protected void Page_Init(object sender, EventArgs e)
21     {
22         if (User.Identity.IsAuthenticated)
23         {
24
25 Response.Redirect("http://icsi.csusb.edu/ICSI/WarehousePage.aspx");
26         }
27     }
28
29     protected void Page_PreRenderComplete(object sender, EventArgs e)
30     {
31
32     }
33 }
```

## APPENDIX

## File LoginMaster.master

```
1
2
3
4
5 <%@ Master Language="C#" AutoEventWireup="true" CodeFile="LoginMaster.master.cs"
6 Inherits="LoginMaster" %>
7
8 <!DOCTYPE html PUBLIC "-//W3C//DTD XHTML 1.0 Transitional//EN"
9 "http://www.w3.org/TR/xhtml1/DTD/xhtml1-transitional.dtd">
10
11 <html xmlns="http://www.w3.org/1999/xhtml">
12 <head runat="server">
13   <title>Untitled Page</title>
14   <asp:ContentPlaceHolder id="head" runat="server">
15   </asp:ContentPlaceHolder>
16 </head>
17 <body>
18   <form id="form1" runat="server">
19     <table border="0" cellpadding="0" cellspacing="0" style="width: 100%; height: 100%">
20       <tr><td>
21         <iframe src="http://www.csusb.edu/banner2007" width="100%" frameborder="0"
22 height="90"
23         scrolling="No" title="CSUSB banner" id="IFRAME1" onclick="return
24 IFRAME1_onclick()">
25         <p>
26           If you can see this text, your browser does not support iframes. <a
27 href="http://www.csusb.edu/banner2007">
28           Follow this link to view the content of this inline frame</a> within your
29 browser.</p>
30         </iframe></td></tr>
31       </table>
32     <div>
33       <asp:ContentPlaceHolder id="ContentPlaceHolder1" runat="server">
34
35       </asp:ContentPlaceHolder>
36     </div>
37   </form>
38 </body>
39 </html>
```

## APPENDIX

## File LoginMaster.master.cs

```
1
2
3
4
5 using System;
6 using System.Collections;
7 using System.Configuration;
8 using System.Data;
9 using System.Web;
10 using System.Web.Security;
11 using System.Web.UI;
12 using System.Web.UI.WebControls;
13 using System.Web.UI.WebControls.WebParts;
14 using System.Web.UI.HtmlControls;
15
16 public partial class LoginMaster : System.Web.UI.MasterPage
17 {
18     protected void Page_Load(object sender, EventArgs e)
19     {
20
21     }
22 }
```

## APPENDIX

## File LoginStatus.aspx

```
1
2
3 <%@ Page Language="C#" AutoEventWireup="true" CodeFile="LoginStatus.aspx.cs"
4 Inherits="_LoginStatus" MasterPageFile="LoginMaster.master" Title="Login Status" %>
5 <asp:Content runat="server" ContentPlaceHolderID="ContentPlaceHolder1">
6   <div id="SampleLoginStatus">
7     <asp:LoginStatus ID="loginstatus1" runat="server"
8       LoginText="Login"
9       LogoutText="Logout"
10      LogoutAction="RedirectToLoginPage"
11      ToolTip="Click to login/logout."
12     />
13   </div>
14   <div class="membershipHint">
15     <p><strong>Hints:</strong></p>
16     <p>When you successfully login, the logout link is displayed.
17     Otherwise, the login link is shown.</p>
18     <p>In both cases, the link navigates you to the login page.</p>
19     <p>What would you like to do next?</p>
20     <ul>
21       <li>Use the login/logout image shown above to log in or out.</li>
22       <li><a href="CreateUserWizard.aspx">register</a></li>
23       <li><a href="ChangePassword.aspx">change password</a></li>
24       <li><a href="PasswordRecovery.aspx">recover password</a></li>
25     </ul>
26   </div>
27 </asp:Content>
28
```

## APPENDIX

## File LoginStatus.aspx.cs

```
1
2
3 using System;
4 using System.Data;
5 using System.Configuration;
6 using System.Collections;
7 using System.Web;
8 using System.Web.Security;
9 using System.Web.UI;
10 using System.Web.UI.WebControls;
11 using System.Web.UI.WebControls.WebParts;
12 using System.Web.UI.HtmlControls;
13
14
15 public partial class _LoginStatus : System.Web.UI.Page
16 {
17     protected void Page_Init(object sender, EventArgs e)
18     {
19
20     }
21
22     protected void Page_PreRenderComplete(object sender, EventArgs e)
23     {
24
25     }
26 }
27
```

## APPENDIX

## File Logistics.aspx

```
1
2
3 <%@ Page Language="C#" MasterPageFile="MasterPage.master" AutoEventWireup="true"
4 CodeFile="Default.aspx.cs" Inherits="_Default" Title="Inland Commerce and Security Institute"
5 %>
6
7 <asp:Content ID="Content1" ContentPlaceHolderID="head" Runat="Server">
8
9
10 <style type="text/css">
11
12 p.MsoNormal
13     {margin-top:0in;
14     margin-right:0in;
15     margin-bottom:10.0pt;
16     margin-left:0in;
17     line-height:115%;
18     font-size:11.0pt;
19     font-family:"Calibri","sans-serif";
20     }
21 </style>
22
23
24 </asp:Content>
25 <asp:Content ID="Content2" ContentPlaceHolderID="ContentPlaceHolder1" Runat="Server">
26
27 <div id="bodyText">
28     <center><H1>Logistics</H1></center>
29         <br>
30 </br>
31         <br>
32 </br>
33         <br>
34 </br>
35 <P><font size="-1" face="Arial, Helvetica, sans-serif">The United States import much of their
36 merchandise,
37 and through the Inland Empire pass about 60% of the freight to the rest of the nation without
38 counting the
39 freight that stay and is further processed or delivered in the area. Therefore, the Inland Empire
40 has become
41 the logistics center of Southern California, due to the proximity of the Ports of Los Angeles and
42 Long
43 Beach, the Inland Empire due to the availability of low cost land and great infrastructure to move
44 freight;
```

45 therefore it has become a logistics center. Therefore, our initial efforts focused in this important  
46 sector  
47 that had been a vast generator of jobs for Southern California. Based in this important industry  
48 we are  
49 developing a GIS database to identify distribution centers and to gather information about such  
50 businesses  
51 in the Inland Empire; this information would be useful for many other industry fields and  
52 organizations  
53 such as government, transportation, education, and the logistics industry as well.</font></P>

54 <br>

55 </br>

56 <br>

57 </br>

58 <P><font size="-1" face="Arial, Helvetica, sans-serif">One of the primary goals that we see out  
59 of this  
60 project was for emergency preparedness; we had seen all those distribution centers as a major  
61 source of  
62 supplies in an emergency contingency. Hence, those distribution centers could become the  
63 source of  
64 sustainment for Southern California in case of a major event either of natural origin or  
65 deliberated human  
66 action.</font></P>

67 <br>

68 </br>

69 <br>

70 </br>

71 <P><font size="-1" face="Arial, Helvetica, sans-serif">Moreover this GIS project would be a  
72 source of much  
73 more information for the logistics industry, and for government as well, and based on this  
74 information other  
75 programs can be delineated like: better movement of freight through the region, traffic  
76 improvement, and  
77 logistics process improvements in the region. Therefore, by improving those processes we are  
78 aiming to  
79 comply with our mission statement: "Forging success with a global vision." Furthermore, we  
80 know that by  
81 improving the movement of freight in the Inland Empire could eventually result in important  
82 advantages to  
83 the overall overseas movement of freight and the transportation industry.</font></P>

84 </div>

85

86 </asp:Content>

## APPENDIX

## File MasterPage.aspx

```
1
2
3
4
5 <%@ Master Language="C#" AutoEventWireup="true" CodeFile="MasterPage.master.cs"
6 Inherits="MasterPage" %>
7 <!DOCTYPE html PUBLIC "-//W3C//DTD XHTML 1.0 Transitional//EN"
8 "http://www.w3.org/TR/xhtml1/DTD/xhtml1-transitional.dtd">
9 <html xmlns="http://www.w3.org/1999/xhtml">
10 <head id="Head1" runat="server">
11     <title>Inland Commerce and Security Institute</title>
12     <asp:ContentPlaceHolder ID="head" runat="server">
13         </asp:ContentPlaceHolder>
14         <link rel="stylesheet" type="text/css" href="anylinkmenu.css" />
15         <script type="text/javascript" src="menucontents.js"></script>
16
17         <!--<script type="text/javascript" src="anylinkmenu.js">
18             /*****
19              * AnyLink JS Drop Down Menu v2.0- © Dynamic Drive DHTML code library
20              (www.dynamicdrive.com)
21              * This notice MUST stay intact for legal use
22              * Visit Project Page at http://www.dynamicdrive.com/dynamicindex1/dropmenuindex.htm for
23              full source code
24              *****/
25         </script-->
26         <script type="text/javascript">
27             //anylinkmenu.init("menu_anchors_class") //Pass in the CSS class of anchor links (that contain a
28             sub menu)
29             //anylinkmenu.init("menuanchorclass")
30         </script>
31
32
33     </head>
34     <body>
35         <form id="form1" runat="server">
36             <table border="0" cellpadding="0" cellspacing="0" style="width: 100%; height: 100%">
37                 <tr>
38                     <iframe src="http://www.csusb.edu/banner2007" width="100%" frameborder="0"
39                     height="90"
40                     scrolling="No" title="CSUSB banner" id="IFRAME1" onclick="return
41                     IFRAME1_onclick()">
42                     <p>
43                         If you can see this text, your browser does not support iframes. <a
44                         href="http://www.csusb.edu/banner2007">
45                         Follow this link to view the content of this inline frame</a> within your
46                     browser.</p>
```



```

47     </iframe>
48     <DIV class="offScreenDiv"> <A href="#startContent">Skip to Main
49 Content</A></DIV>
50
51     <tr>
52         
54         <td colspan="2" style="height: 10%">
55             <div id=topMenu>
56                 <table style="width: 100%; height: 100%">
57                     <tr>
58                         <td style="width: 100px; height: 33px; text-align: center;">
59                             <a href="http://icsi.csusb.edu/ICSI/Default.aspx" style="text-align:
60 center">ICSI Home</a></td>
61                             <td style="width: 100px; height: 33px; text-align: center;">
62                             <a href="http://icsi.csusb.edu/ICSI/AboutUs.aspx" style="text-align:
63 center">About Us</a></td>
64                             <td style="width: 100px; height: 33px; text-align: center;">
65                             <a href="http://icsi.csusb.edu/ICSI/Leadership.aspx">Leadership</a></td>
66                             <td style="width: 100px; height: 33px; text-align: center;">
67                             <a href="http://icsi.csusb.edu/ICSI/Leadership.aspx">Associates</a></td>
68                             <td style="width: 100px; height: 33px; text-align: center;">
69                             <a href="http://icsi.csusb.edu/ICSI/Leadership.aspx">Partnership</a></td>
70                             <td style="width: 100px; height: 33px; text-align: center;">
71                             <a href="http://icsi.csusb.edu/ICSI/Leadership.aspx">News</a></td>
72                             <td style="width: 100px; height: 33px; text-align: center;">
73                             <a href="http://icsi.csusb.edu/ICSI/ContactUs.aspx">Contact Us</a></td>
74                         </tr>
75                     </table>
76                 </div>
77             </td>
78     </tr>
79     <tr>
80         <td valign="top" style="width: 20%; height: 100%">
81
82             <!--begin left navigation -->
83             <div id=leftnav>
84                 <br />
85                 <a href="http://icsi.csusb.edu/ICSI/HTTPSSites/Login.aspx"
86                     title="Inland Empire GIS Login">Inland Empire GIS</a><br />
87                 <br />
88                 <a href="http://icsi.csusb.edu/ICSI/BeyondEntrep.aspx"
89                     title=" Beyond Entrepreneurship">
90                     Beyond Entrepreneurship</a><br />
91                 <br />
92                 <a href="http://icsi.csusb.edu/ICSI/InternationalMotor.aspx"

```

```
93         title="International Motorsports">International
94         Motorsports Alliance</a><br />
95     <br />
96     <a href="http://icsi.csusb.edu/ICSI/MedInfo.aspx" title="Medical
97 Informatics">Medical
98         Informatics</a><br />
99     <br />
100    <a href="http://icsi.csusb.edu/ICSI/Logistics.aspx"
101 title="Logiistics">Logistics</a><br />
102    <br />
103    <a href="http://icsi.csusb.edu/ICSI/SM21.aspx" title="Strategic Mobility 21">
104    Strategic Mobility 21 (SM21)</a><br />
105    <br />
106    <a href="http://icsi.csusb.edu/ICSI/EmergingTech.aspx"
107 title="Emerging Technology">
108    Emerging Technology</a><br />
109    <br />
110    <a href="http://icsi.csusb.edu/ICSI/Certificates.aspx" title="Certtificates">
111    Certificates</a><br />
112    <br />
113    <a href="http://icsi.csusb.edu/ICSI/Security.aspx" title="Security
114    ">
115    Security</a><br />
116    <br />
117    <a href="http://icsi.csusb.edu/ICSI/JobTraining.aspx" title="Job Training
118    ">
119    Job Training Programs</a><br />
120    <br />
121    <a href="http://icsi.csusb.edu/ICSI/SM21.aspx" title="Veterans">
122    Veterans</a><br />
123    <br />
124    <a href="http://icsi.csusb.edu/ICSI/Journals.aspx" title="Journals and
125 Papers">Journals/Papers</a><br />
126    <br />
127    <a href="http://icsi.csusb.edu/ICSI/TruckSim.aspx" title="Truck Simulator
128 Page">
129    Truck Driving Simulator</a><br />
130    <br />
131    <a href="http://office.microsoft.com/en-us/downloads/default.aspx"
132 target="_blank">
133    </a>
136    <br />
137    <br />
```

```

138         <a href="http://www.adobe.com/products/acrobat/readstep2.html"
139 target="_blank">
140         </a>
142         <br />
143         <br />
144         <a href="http://get.adobe.com/flashplayer/" target="_blank">
145         </a>
147         <br />
148     </div>
149
150     <!--end of left navigation -->
151 </td>
152
153     <td>
154     <A name="startContent"></A>
155         <asp:ContentPlaceHolder id="ContentPlaceHolder1" runat="server">
156
157             <td style="width:100%; height:100%">
158                 <div style="position:relative; top: 3px; left: 1px; height: 100%;">
159                     </div>
160             </td>
161
162     </asp:ContentPlaceHolder>
163
164     </td>
165 </tr>
166 <tr>
167     <td colspan="2" style="height: 43px">
168         <div class="footer">
169             <div class="footerContent">
170                 <a href="http://csusb.edu/disability.aspx" id="ctl00_disLink">
171                     </a>
173                 <div class="footerText">
174                     <a href="http://csusb.edu/disability.aspx">Disability Resources</a> | <a
175 href="http://csusb.edu/privacy.aspx">
176 Privacy and Security Notice</a> | <a href="http://www.calstate.edu/"
177 id="ctl00_CSULink">
178 Cal State System</a> | <a
179 href="http://admissions.csusb.edu/contact/disclosure.shtml">
180 Disclosure of Consumer Information</a>
181                 </div>
182             </div>
183     </div>

```

```
184      <!-- outside footer -->
185      <div class="outsideFooter">
186          
188      <div class="address">
189          California State University, San Bernardino<br />
190          5500 University Parkway, San Bernardino, CA 92407-2393<br />
191          909.537.5000
192      </div>
193      <div class="updated">
194          <span id="ctl00_updatedDate">Updated June 12, 2009</span><br />
195          <a href="mailto:trohm@csusb.edu">Contact Webmaster</a>
196      </div>
197  </div>
198  </td>
199  </tr>
200  </table>
201  </form>
202 </body>
203 </html>
```

## APPENDIX

## File MasterPage.master.cs

```
1
2
3
4
5 using System;
6 using System.Collections;
7 using System.Configuration;
8 using System.Data;
9 using System.Web;
10 using System.Web.Security;
11 using System.Web.UI;
12 using System.Web.UI.WebControls;
13 using System.Web.UI.WebControls.WebParts;
14 using System.Web.UI.HtmlControls;
15
16 public partial class MasterPage : System.Web.UI.MasterPage
17 {
18     protected void Page_Load(object sender, EventArgs e)
19     {
20
21     }
22 }
```

## APPENDIX

## File Member\_Redirect.aspx

```
1
2
3
4
5 <%@ Page Language="c#" %>
6 <!DOCTYPE html PUBLIC "-//W3C//DTD XHTML 1.1//EN"
7 "http://www.w3.org/TR/xhtml11/DTD/xhtml11.dtd">
8 <script runat="server">
9     protected void Page_Load(object sender, System.EventArgs e)
10    {
11        if (Page.User.Identity.IsAuthenticated)
12        {
13            Response.Redirect("member_details.aspx");
14        }
15        else
16        {
17            Response.Redirect("member_register.aspx");
18        }
19    }
20 </script>
21 <html xmlns="http://www.w3.org/1999/xhtml">
22 <head runat="server">
23     <title>Untitled Page</title>
24 </head>
25 <body>
26     <form id="form1" runat="server">
27         Page should redirect shortly...
28     </form>
29 </body>
30 </html>
31
```

## APPENDIX

## File Member\_Register.aspx

```
1
2
3
4
5 <%@ Page Language="C#" MasterPageFile="Masterpage.master" Title="New ICSI Member
6 Registration"%>
7 <%@ Register TagPrefix="RIX" Namespace="RIX" %>
8 <script runat="server">
9     /// <summary>
10    /// Set the user.IsApproved flag to false by default.
11    /// Adds the user to the users role, and the --- role
12    /// </summary>
13    /// <param name="sender"></param>
14    /// <param name="e"></param>
15    protected void CreateUserFinished(object sender,
16    System.Web.UI.WebControls.WizardNavigationEventArgs e)
17    {
18        try
19        {
20            RIXDataSetTableAdapters.MemberInfoTableAdapter da = new
21    RIXDataSetTableAdapters.MemberInfoTableAdapter();
22            MembershipUser user = Membership.GetUser(CreateUserWizard1.UserName);
23            //da.Insert(((Guid)(user.ProviderUserKey)), Addr.Text, Phone.Text, fname.Text,
24    lname.Text,(string)Session["oAppName"]);
25            da.Insert(((Guid)(user.ProviderUserKey)), fname.Text, lname.Text, Addr1.Text,
26    Addr2.Text, City.Text, State.Text,
27            ZipCode.Text, Phone.Text,
28            user.Email, JobTitle.Text, true);
29            user.IsApproved = true;
30            Membership.UpdateUser(user);
31            // Add the user to the Users role.
32            Roles.AddUserToRole(CreateUserWizard1.UserName, "Registered Users");
33            //Roles.AddUserToRole(CreateUserWizard1.UserName, "REDB_Admistrators");
34            FormsAuthentication.SetAuthCookie(CreateUserWizard1.UserName, false);
35        }
36        catch (System.Exception ex)
37        {
38            Response.Write("An Error Occured " + ex.Message);
39        }
40    }
41    protected void Page_Init(object sender, EventArgs e)
42    {
43    }
44    protected void Page_Load(object sender, EventArgs e)
45    {
46    }
```

```

47 </script>
48 <asp:Content ID="Content2" ContentPlaceHolderID="ContentPlaceHolder1" runat="Server">
49   <div id="body">
50     <!--Start of left column-->
51     <div id="columnleft">
52       <a name="content_start" id="content_start"></a>
53       <div class="leftblock">
54         <H2><font size="4px" color="Black">
55           New Member Registration</font></H2>
56       <p>
57         Are you new to ICSI ? Please Register Here
58         if you would like additional access to this site.</p>
59     </div>
60   </div>
61 </div>
62 <div id="columnright">
63   <div class="rightblock">
64     <H2><font size="4px" color="Black">
65       Start Here:</font></H2>
66     <div class="dashedline">
67     </div>
68     <asp:CreateUserWizard ID="CreateUserWizard1" runat="server"
69   DisableCreatedUser="false"
70     OnFinishButtonClick="CreateUserFinished"
71     FinishDestinationPageUrl="http://icsi.csusb.edu/ICSI/WarehousePage.aspx">
72     <WizardSteps>
73       <asp:CreateUserWizardStep runat="server">
74         <ContentTemplate>
75           <p>
76             Sign Up for access to ICSI.
77           </p>
78           <table border="0">
79             <tr>
80               <td class="formlabel">
81                 <label
82   for="ctl00_ContentPlaceHolder1_CreateUserWizard1_CreateUserStepContainer_UserName"
83   ID="UserName">
84                   <asp:RequiredFieldValidator ID="UserNameRequired"
85   runat="server"
86                   ControlToValidate="UserName" ErrorMessage="User Name is
87   required."
88                   ForeColor="#990000" ToolTip="User Name is required."
89                   ValidationGroup="CreateUserWizard1"></asp:RequiredFieldValidator>
90                   User Name: *</label></td>
91               <td>
92

```



```

93         <asp:TextBox ID="UserName" runat="server"></asp:TextBox>
94     </td>
95 </tr>
96 <tr>
97     <td class="formlabel">
98         <label
99 for="ctl00_ContentPlaceHolder1_CreateUserWizard1_CreateUserStepContainer_Password"
100 ID="Password">
101             <asp:RequiredFieldValidator ID="PasswordRequired"
102 runat="server"
103             ControlToValidate="Password" ErrorMessage="Password is
104 required."
105             ForeColor="#990000" ToolTip="Password is required."
106 ValidationGroup="CreateUserWizard1"></asp:RequiredFieldValidator>
107             Password:*</label></td>
108     <td>
109         <asp:TextBox ID="Password" runat="server"
110 TextMode="Password"></asp:TextBox>
111     </td>
112 </tr>
113 <tr>
114     <td class="formlabel">
115         <label
116 for="ctl00_ContentPlaceHolder1_CreateUserWizard1_CreateUserStepContainer_ConfirmPassw
117 ord" ID="ConfirmPassword">
118             <asp:RequiredFieldValidator ID="ConfirmPasswordRequired"
119 runat="server"
120             ControlToValidate="ConfirmPassword"
121             ErrorMessage="Confirm Password is required."
122             ForeColor="#990000"
123             ToolTip="Confirm Password is required."
124 ValidationGroup="CreateUserWizard1"></asp:RequiredFieldValidator>
125             Confirm Password:*</label></td>
126     <td>
127         <asp:TextBox ID="ConfirmPassword" runat="server"
128 TextMode="Password"></asp:TextBox>
129     </td>
130 </tr>
131 <tr>
132     <td class="formlabel">
133         <label
134 for="ctl00_ContentPlaceHolder1_CreateUserWizard1_CreateUserStepContainer_Email"
135 ID="Email">
136             <asp:RequiredFieldValidator ID="EmailRequired" runat="server"
137             ControlToValidate="Email" ErrorMessage="E-mail is required."

```

```

277         </tr>
278     </tr>
279         <td class="formlabel">
280             <label for="ctl00_ContentPlaceHolder1_CreateUserWizard1_ZipCode"
281 ID="ZipCode">
282                 Zip:</label></td>
283         <td class="formvalue">
284             <asp:TextBox ID="ZipCode" runat="server" CssClass="txtblock"
285 Rows="1"></asp:TextBox>
286         </td>
287     </tr>
288     <tr>
289         <td class="formlabel">
290             <label for="ctl00_ContentPlaceHolder1_CreateUserWizard1_Phone"
291 ID="Phone">
292                 Phone:</label>
293         </td>
294         <td class="formvalue">
295             <asp:TextBox runat="server" ID="Phone" CssClass="txtfield" />
296         </td>
297     </tr>
298     <tr>
299         <td class="formlabel">
300             <label for="ctl00_ContentPlaceHolder1_CreateUserWizard1_JobTitle"
301 ID="JobTitle">
302                 Job Title:</label></td>
303         <td class="formvalue">
304             <asp:TextBox ID="JobTitle" runat="server"
305 CssClass="txtfield"></asp:TextBox>
306         </td>
307     </tr>
308 </table>
309 </asp:WizardStep>
310 <asp:CompleteWizardStep runat="server">
311     <ContentTemplate>
312         <p>
313             Your account has been successfully created.
314         </p>
315         <RIX:RolloverButton ID="ContinueButton" runat="server"
316 CommandName="Continue" Text="Continue" />
317     </ContentTemplate>
318 </asp:CompleteWizardStep>
319 </WizardSteps>
320 <StepNavigationTemplate>
321     <RIX:RolloverButton ID="StepPreviousButton" runat="server"
322 CausesValidation="False"

```

```
323         CommandName="MovePrevious" Text="Previous" />
324     <RIX:RolloverButton ID="StepNextButton" runat="server"
325 CommandName="MoveNext" Text="Next" />
326     </StepNavigationTemplate>
327     </asp:CreateUserWizard>
328     </div>
329 </div>
330 <div class="clear2column">
331 </div>
332 </div>
333 </asp:Content>
334 <asp:Content ID="Content3" runat="server" contentplaceholderid="head">
335     <style type="text/css">
336         .txtblock
337         {
338             width: 168px;
339         }
340     </style>
341 </asp:Content>
342
```

## APPENDIX

## File MembershipUserManager.aspx

```
1
2
3
4
5 <%@ Page Language="C#" AutoEventWireup="true"
6 CodeFile="MembershipUserManager.aspx.cs" Inherits="MembershipUserManager" %>
7
8 <!DOCTYPE html PUBLIC "-//W3C//DTD XHTML 1.0 Transitional//EN"
9 "http://www.w3.org/TR/xhtml1/DTD/xhtml1-transitional.dtd">
10
11 <html xmlns="http://www.w3.org/1999/xhtml" >
12 <head runat="server">
13   <title>Membership User Manager</title>
14 </head>
15 <body>
16   <form id="form1" runat="server">
17     <div>
18       <asp:Label ID="lblUserName" runat="server" Text="User Name:"></asp:Label>
19       <br />
20       <asp:Label ID="lblPassword" runat="server" Text="Password"></asp:Label><br />
21       <asp:Label ID="lblEmail" runat="server" Text="Email"></asp:Label><br />
22       <asp:Label ID="lblPasswordQuestion" runat="server" Text="Password
23 Question"></asp:Label>
24       <br />
25       <asp:Label ID="lblPasswordAnswer" runat="server" Text="Password
26 Answer"></asp:Label><br />
27       <asp:Label ID="lblIsApproved" runat="server" Text="Is Approved?"></asp:Label>
28       <asp:CheckBox ID="chkIsApproved" runat="server" /><br />
29       <asp:Label ID="Label1" runat="server" Text="Label"></asp:Label><br />
30       <asp:Label ID="lblProviderUserKey" runat="server" Text="Provider User
31 Key"></asp:Label>
32       <br />
33       <asp:Label ID="lblMemCreateStatus" runat="server" Text="Membership Create
34 Status"></asp:Label></div>
35     </form>
36 </body>
37 </html>
38
39 <%@ Page Language="C#" AutoEventWireup="true"
40 CodeFile="MembershipUserManager.aspx.cs" Inherits="MembershipUserManager" %>
41 <!DOCTYPE html PUBLIC "-//W3C//DTD XHTML 1.0 Transitional//EN"
42 "http://www.w3.org/TR/xhtml1/DTD/xhtml1-transitional.dtd">
43 <html xmlns="http://www.w3.org/1999/xhtml" >
44 <head runat="server">
45   <title>Membership User Manager</title>
46 </head>
```

```
47 <body>
48   <form id="form1" runat="server">
49     <div>
50       <asp:Label ID="lblUserName" runat="server" Text="User Name:"></asp:Label>
51       <br />
52       <asp:Label ID="lblPassword" runat="server" Text="Password"></asp:Label><br />
53       <asp:Label ID="lblEmail" runat="server" Text="Email"></asp:Label><br />
54       <asp:Label ID="lblPasswordQuestion" runat="server" Text="Password
55 Question"></asp:Label>
56       <br />
57       <asp:Label ID="lblPasswordAnswer" runat="server" Text="Password
58 Answer"></asp:Label><br />
59       <asp:Label ID="lblIsApproved" runat="server" Text="Is Approved?"></asp:Label>
60       <asp:CheckBox ID="chkIsApproved" runat="server" /><br />
61       <asp:Label ID="Label1" runat="server" Text="Label"></asp:Label><br />
62       <asp:Label ID="lblProviderUserKey" runat="server" Text="Provider User
63 Key"></asp:Label>
64       <br />
65       <asp:Label ID="lblMemCreateStatus" runat="server" Text="Membership Create
66 Status"></asp:Label></div>
67     </form>
68 </body>
69 </html>
```

## APPENDIX

## File MembershipUserManager.aspx.cs

```
1
2
3
4
5 using System;
6 using System.Data;
7 using System.Configuration;
8 using System.Collections;
9 using System.Web;
10 using System.Web.Security;
11 using System.Web.UI;
12 using System.Web.UI.WebControls;
13 using System.Web.UI.WebControls.WebParts;
14 using System.Web.UI.HtmlControls;
15
16 public partial class MembershipUserManager : System.Web.UI.Page
17 {
18     protected void Page_Load(object sender, EventArgs e)
19     {
20         foreach (RoleProvider p in Roles.Providers)
21             Response.Write(p.Name + ", " + p.GetType() + "<br>");
22
23
24         /* method creates a new user. OK
25         MembershipCreateStatus status;
26
27         object myGuid = Guid.NewGuid();
28         MembershipUser usr = myCreateUser("cwsRwright", "rixson1*",
29             "rick@makingyournetwork.com", "Cat", "Dog", true,
30             myGuid,out status);
31         Response.Write(status.ToString());
32         * */
33         //Add user to roles
34         /*
35         MembershipUser usr;
36         usr = Membership.GetUser("cwsRwright", false);
37         Add a member to a role.
38         if (usr != null)
39         {
40             Roles.AddUserToRole(usr.UserName, "Administrators");
41             Roles.AddUserToRole(usr.UserName, "cwsAdministrators");
42             Response.Write("User added");
43         }
44         else
45         {
46             Response.Write("User Not added");
47         }
48         * */
49         //Response.Write("Membership app name " +
50 Membership.ApplicationName);
51         //Response.Write("Roles app name " + Roles.ApplicationName);
52
53     } //eof page_load
54
55     //method to create a new user
56     public MembershipUser myCreateUser(string username,
```

```
57     string password,
58     string email,
59     string passwordQuestion,
60     string passwordAnswer,
61     bool isApproved,
62     object providerUserKey,
63     out MembershipCreateStatus status)
64 {
65     //validate password for new user
66     //ValidatePasswordEventArgs args =
67     // new ValidatePasswordEventArgs(username, password, true);
68     // OnValidatingPassword(args);
69     //if (args.Cancel)
70     //{
71     //    status = MembershipCreateStatus.InvalidPassword;
72     //    return null;
73     //}
74
75     //if (RequiresUniqueEmail && GetUserNameByEmail(email) != "")
76     //{
77     //    status = MembershipCreateStatus.DuplicateEmail;
78     //    return null;
79     //}
80     MembershipUser usr = Membership.CreateUser(
81         username, password, email,
82         passwordQuestion, passwordAnswer,
83         true,providerUserKey, out status);
84
85
86     //MembershipUser usr = Membership.GetUser(username,false);
87
88     //if ( usr==null )
89     //{
90     //    DateTime createDate = DateTime.Now();
91     //    if(providerUserKey == null)
92     //    {
93     //        providerUserKey = Guid.NewGuid();
94     //    }
95     //    else
96     //    {
97     //        if ( !(providerUserKey is Guid) )
98     //        {
99     //            status = MembershipCreateStatus.InvalidProviderUserKey;
100            //            return null;
101            //        }
102            //    }
103
104            //}
105            return usr; // Membership.GetUser(username, false);
106
107
108    } //CreateUser
109 }
110
```

## APPENDIX

## File PasswordRecovery.aspx

```

1
2
3
4
5 <%@ Page Language="C#" AutoEventWireup="true" CodeFile="PasswordRecovery.aspx.cs"
6 Inherits="_PasswordRecovery" MasterPageFile="LoginMaster.master" Title="Password
7 Recovery" %>
8
9 <asp:Content runat="server" ContentPlaceHolderID="ContentPlaceHolder1">
10   <div id="SamplePasswordRecovery">
11     <asp:PasswordRecovery runat="server" ID="passwordrecovery1"
12     SkinID="SamplePasswordRecovery"
13     CssSelectorClass="PrettyPasswordRecovery"
14
15     UserNameTitleText="Step 1"
16     UserNameLabelText="User Name:"
17     UserNameInstructionText="Whose password are you recovering?"
18
19     QuestionTitleText="Step 2"
20     AnswerLabelText="Answer:"
21     QuestionLabelText="Security Question:"
22     QuestionInstructionText="Please confirm your identity by answering this question."
23
24     SuccessText="Your password has been emailed to you."
25
26     GeneralFailureText="Sorry, there has been a problem. Try again later."
27     UserNameFailureText="There is a problem with the user name you provided. Please try
28 again."
29     QuestionFailureText="The answer you provided is incorrect. Please check your records
30 and try again."
31
32     SubmitButtonImageUrl="" SubmitButtonText="go" SubmitButtonType="Button"
33
34     OnSendMailError="DoSendMailError" >
35     <UserNameTemplate>
36       <table border="0" cellpadding="1" cellspacing="0"
37       style="border-collapse:collapse;">
38         <tr>
39           <td>
40             <table border="0" cellpadding="0">
41               <tr>
42                 <td align="center" colspan="2">
43                   Step 1</td>
44               </tr>
45               <tr>
46                 <td align="center" colspan="2">

```



```

47         Whose password are you recovering?</td>
48     </tr>
49     <tr>
50         <td align="right">
51             <asp:RequiredFieldValidator ID="UserNameRequired" runat="server"
52                 ControlToValidate="UserName" ErrorMessage="User Name is
53 required."
54                 ForeColor="#990000" ToolTip="User Name is required."
55                 ValidationGroup="passwordrecovery1"></asp:RequiredFieldValidator>
56             <asp:Label ID="UserNameLabel" runat="server"
57                 AssociatedControlID="UserName">User Name:*</asp:Label>
58         </td>
59         <td>
60             <asp:TextBox ID="UserName" runat="server"></asp:TextBox>
61         </td>
62     </tr>
63     <tr>
64         <td align="center" colspan="2" style="color:#990000;">
65             <asp:Literal ID="FailureText" runat="server"
66                 EnableViewState="False"></asp:Literal>
67         </td>
68     </tr>
69     <tr>
70         <td align="right" colspan="2">
71             <asp:Button ID="SubmitButton" runat="server"
72                 CommandName="Submit" Text="go"
73                 ValidationGroup="passwordrecovery1" />
74         </td>
75     </tr>
76 </table>
77 </td>
78 </tr>
79 </table>
80 </UserPasswordTemplate>
81 </asp:PasswordRecovery>
82 </div>
83 <div class="membershipHint">
84     <p><strong>Hints:</strong></p>
85     <p>Use the following values when filling out the password recovery form.</p>
86     <ul>
87         <li>Step 1: User Name = <strong>fred</strong></li>
88         <li>Step 2: Security Question Answer = <strong>Flintstone</strong></li>
89     </ul>
90     <p>What would you like to do next?</p>
91     <ul>

```

```
93     <li><a href="PasswordRecovery.aspx">return to step 1 of this control</a></li>
94     <li><a href="Login.aspx">login/logout</a></li>
95     <li><a href="Member_Register.aspx">register</a></li>
96     <li><a href="ChangePassword.aspx">change the password</a></li>
97     </ul>
98   </div>
99 </asp:Content>
100
```

**APPENDIX****File PasswordRecovery.aspx.cs**

```
1
2
3
4
5 using System;
6 using System.Data;
7 using System.Configuration;
8 using System.Collections;
9 using System.Web;
10 using System.Web.Security;
11 using System.Web.UI;
12 using System.Web.UI.WebControls;
13 using System.Web.UI.WebControls.WebParts;
14 using System.Web.UI.HtmlControls;
15
16
17
18 public partial class _PasswordRecovery : System.Web.UI.Page
19 {
20     protected void Page_Init(object sender, EventArgs e)
21     {
22     }
23
24
25     protected void Page_PreRenderComplete(object sender, EventArgs e)
26     {
27     }
28
29
30     protected void DoSendMailError(object sender, SendMailErrorEventArgs e)
31     {
32         e.Handled = true;
33     }
34 }
```



```
47         Text='<%# Eval("PhoneNumber") %>' />
48     </td>
49 </td>
50     <asp:Label ID="ExtensionLabel" runat="server"
51         Text='<%# Eval("Extension") %>' />
52 </td>
53 </td>
54     <asp:Label ID="ContactPersonLabel" runat="server"
55         Text='<%# Eval("ContactPerson") %>' />
56 </td>
57 </td>
58     <asp:Label ID="EmailLabel" runat="server" Text='<%# Eval("Email") %>' />
59 </td>
60 </td>
61     <asp:Label ID="FaxLabel" runat="server" Text='<%# Eval("Fax") %>' />
62 </td>
63 </td>
64     <asp:Label ID="WebsiteLabel" runat="server" Text='<%# Eval("Website") %>' />
65 </td>
66 </td>
67     <asp:Label ID="BuildingSizeLabel" runat="server"
68         Text='<%# Eval("BuildingSize") %>' />
69 </td>
70 </td>
71     <asp:Label ID="HoursOfOperationLabel" runat="server"
72         Text='<%# Eval("HoursOfOperation") %>' />
73 </td>
74 </td>
75     <asp:Label ID="NumberOfEmployeesLabel" runat="server"
76         Text='<%# Eval("NumberOfEmployees") %>' />
77 </td>
78 </td>
79     <asp:Label ID="WareHouseJobsLabel" runat="server"
80         Text='<%# Eval("WareHouseJobs") %>' />
81 </td>
82 </td>
83     <asp:Label ID="column1Label" runat="server" Text='<%# Eval("column1") %>' />
84 </td>
85 </td>
86     <asp:Label ID="SkillsListLabel" runat="server"
87         Text='<%# Eval("SkillsList") %>' />
88 </td>
89 </td>
90     <asp:Label ID="ShortTermStorageLabel" runat="server"
91         Text='<%# Eval("ShortTermStorage") %>' />
92 </td>
```

```
93     <td>
94         <asp:Label ID="LongTermStorageLabel" runat="server"
95             Text='<%# Eval("LongTermStorage") %>' />
96     </td>
97     <td>
98         <asp:Label ID="column2Label" runat="server" Text='<%# Eval("column2") %>' />
99     </td>
100    <td>
101        <asp:Label ID="column3Label" runat="server" Text='<%# Eval("column3") %>' />
102    </td>
103    <td>
104        <asp:Label ID="OwnDistributionServicesLabel" runat="server"
105            Text='<%# Eval("OwnDistributionServices") %>' />
106    </td>
107    <td>
108        <asp:Label ID="Provide3rdPartyLogisticsLabel" runat="server"
109            Text='<%# Eval("Provide3rdPartyLogistics") %>' />
110    </td>
111    <td>
112        <asp:Label ID="ColdStorageLabel" runat="server"
113            Text='<%# Eval("ColdStorage") %>' />
114    </td>
115    <td>
116        <asp:Label ID="PerishablesLabel" runat="server"
117            Text='<%# Eval("Perishables") %>' />
118    </td>
119    <td>
120        <asp:Label ID="HazardousMaterialsLabel" runat="server"
121            Text='<%# Eval("HazardousMaterials") %>' />
122    </td>
123    <td>
124        <asp:Label ID="OtherSpecialServicesLabel" runat="server"
125            Text='<%# Eval("OtherSpecialServices") %>' />
126    </td>
127    <td>
128        <asp:Label ID="TransitTimeLabel" runat="server"
129            Text='<%# Eval("TransitTime") %>' />
130    </td>
131    <td>
132        <asp:Label ID="InboundTrafficLabel" runat="server"
133            Text='<%# Eval("InboundTraffic") %>' />
134    </td>
135    <td>
136        <asp:Label ID="column4Label" runat="server" Text='<%# Eval("column4") %>' />
137    </td>
138    <td>
```

```
139     <asp:Label ID="OutboundTrafficLabel" runat="server"
140         Text='<%# Eval("OutboundTraffic") %>' />
141     </td>
142 </td>
143     <asp:Label ID="FinalDestinationLabel" runat="server"
144         Text='<%# Eval("FinalDestination") %>' />
145     </td>
146 </td>
147     <asp:Label ID="VolumeThroughputLabel" runat="server"
148         Text='<%# Eval("VolumeThroughput") %>' />
149     </td>
150 </td>
151     <asp:Label ID="EmptyContainersAllowedLabel" runat="server"
152         Text='<%# Eval("EmptyContainersAllowed") %>' />
153     </td>
154 </td>
155     <asp:Label ID="column5Label" runat="server" Text='<%# Eval("column5") %>' />
156     </td>
157 </td>
158     <asp:Label ID="column6Label" runat="server"
159         Text='<%# Eval("column6") %>' />
160     </td>
161 </td>
162     <asp:Label ID="SingleVendorLabel" runat="server"
163         Text='<%# Eval("SingleVendor") %>' />
164     </td>
165 </td>
166     <asp:Label ID="NumDockDoorsLabel" runat="server"
167         Text='<%# Eval("NumDockDoors") %>' />
168     </td>
169 </td>
170     <asp:Label ID="TrailerStorageLabel" runat="server"
171         Text='<%# Eval("TrailerStorage") %>' />
172     </td>
173 </td>
174     <asp:Label ID="HowManyTrailersLabel" runat="server"
175         Text='<%# Eval("HowManyTrailers") %>' />
176     </td>
177 </td>
178     <asp:Label ID="SeasonalFluctuationLabel" runat="server"
179         Text='<%# Eval("SeasonalFluctuation") %>' />
180     </td>
181 </td>
182     <asp:Label ID="WhatMonthsLabel" runat="server"
183         Text='<%# Eval("WhatMonths") %>' />
184 </td>
```

```
185         <td>
186             <asp:Label ID="LogisticsSoftwareLabel" runat="server"
187                 Text='< %# Eval("LogisticsSoftware") %>' />
188         </td>
189     </tr>
190 </ItemTemplate>
191 <AlternatingItemTemplate>
192     <tr style="">
193         <td>
194             <asp:Label ID="CompanyNameLabel" runat="server"
195                 Text='< %# Eval("CompanyName") %>' />
196         </td>
197         <td>
198             <asp:Label ID="AddressLabel" runat="server" Text='< %# Eval("Address") %>' />
199         </td>
200         <td>
201             <asp:Label ID="PhoneNumberLabel" runat="server"
202                 Text='< %# Eval("PhoneNumber") %>' />
203         </td>
204         <td>
205             <asp:Label ID="ExtensionLabel" runat="server"
206                 Text='< %# Eval("Extension") %>' />
207         </td>
208         <td>
209             <asp:Label ID="ContactPersonLabel" runat="server"
210                 Text='< %# Eval("ContactPerson") %>' />
211         </td>
212         <td>
213             <asp:Label ID="EmailLabel" runat="server" Text='< %# Eval("Email") %>' />
214         </td>
215         <td>
216             <asp:Label ID="FaxLabel" runat="server" Text='< %# Eval("Fax") %>' />
217         </td>
218         <td>
219             <asp:Label ID="WebsiteLabel" runat="server" Text='< %# Eval("Website") %>' />
220         </td>
221         <td>
222             <asp:Label ID="BuildingSizeLabel" runat="server"
223                 Text='< %# Eval("BuildingSize") %>' />
224         </td>
225         <td>
226             <asp:Label ID="HoursOfOperationLabel" runat="server"
227                 Text='< %# Eval("HoursOfOperation") %>' />
228         </td>
229         <td>
230             <asp:Label ID="NumberOfEmployeesLabel" runat="server"
```



```
231         Text='<%# Eval("NumberOfEmployees") %>' />
232     </td>
233 </td>
234     <asp:Label ID="WareHouseJobsLabel" runat="server"
235         Text='<%# Eval("WareHouseJobs") %>' />
236 </td>
237 </td>
238     <asp:Label ID="column1Label" runat="server" Text='<%# Eval("column1") %>' />
239 </td>
240 </td>
241     <asp:Label ID="SkillsListLabel" runat="server"
242         Text='<%# Eval("SkillsList") %>' />
243 </td>
244 </td>
245     <asp:Label ID="ShortTermStorageLabel" runat="server"
246         Text='<%# Eval("ShortTermStorage") %>' />
247 </td>
248 </td>
249     <asp:Label ID="LongTermStorageLabel" runat="server"
250         Text='<%# Eval("LongTermStorage") %>' />
251 </td>
252 </td>
253     <asp:Label ID="column2Label" runat="server" Text='<%# Eval("column2") %>' />
254 </td>
255 </td>
256     <asp:Label ID="column3Label" runat="server" Text='<%# Eval("column3") %>' />
257 </td>
258 </td>
259     <asp:Label ID="OwnDistributionServicesLabel" runat="server"
260         Text='<%# Eval("OwnDistributionServices") %>' />
261 </td>
262 </td>
263     <asp:Label ID="Provide3rdPartyLogisticsLabel" runat="server"
264         Text='<%# Eval("Provide3rdPartyLogistics") %>' />
265 </td>
266 </td>
267     <asp:Label ID="ColdStorageLabel" runat="server"
268         Text='<%# Eval("ColdStorage") %>' />
269 </td>
270 </td>
271     <asp:Label ID="PerishablesLabel" runat="server"
272         Text='<%# Eval("Perishables") %>' />
273 </td>
274 </td>
275     <asp:Label ID="HazardousMaterialsLabel" runat="server"
276         Text='<%# Eval("HazardousMaterials") %>' />
```

```
277     </td>
278     <td>
279         <asp:Label ID="OtherSpecialServicesLabel" runat="server"
280             Text='<%=# Eval("OtherSpecialServices") %>' />
281     </td>
282     <td>
283         <asp:Label ID="TransitTimeLabel" runat="server"
284             Text='<%=# Eval("TransitTime") %>' />
285     </td>
286     <td>
287         <asp:Label ID="InboundTrafficLabel" runat="server"
288             Text='<%=# Eval("InboundTraffic") %>' />
289     </td>
290     <td>
291         <asp:Label ID="column4Label" runat="server" Text='<%=# Eval("column4") %>' />
292     </td>
293     <td>
294         <asp:Label ID="OutboundTrafficLabel" runat="server"
295             Text='<%=# Eval("OutboundTraffic") %>' />
296     </td>
297     <td>
298         <asp:Label ID="FinalDestinationLabel" runat="server"
299             Text='<%=# Eval("FinalDestination") %>' />
300     </td>
301     <td>
302         <asp:Label ID="VolumeThroughputLabel" runat="server"
303             Text='<%=# Eval("VolumeThroughput") %>' />
304     </td>
305     <td>
306         <asp:Label ID="EmptyContainersAllowedLabel" runat="server"
307             Text='<%=# Eval("EmptyContainersAllowed") %>' />
308     </td>
309     <td>
310         <asp:Label ID="column5Label" runat="server" Text='<%=# Eval("column5") %>' />
311     </td>
312     <td>
313         <asp:Label ID="column6Label" runat="server"
314             Text='<%=# Eval("column6") %>' />
315     </td>
316     <td>
317         <asp:Label ID="SingleVendorLabel" runat="server"
318             Text='<%=# Eval("SingleVendor") %>' />
319     </td>
320     <td>
321         <asp:Label ID="NumDockDoorsLabel" runat="server"
322             Text='<%=# Eval("NumDockDoors") %>' />
```

```
323         </td>
324     </td>
325         <asp:Label ID="TrailerStorageLabel" runat="server"
326             Text='<%# Eval("TrailerStorage") %>' />
327     </td>
328 </td>
329         <asp:Label ID="HowManyTrailersLabel" runat="server"
330             Text='<%# Eval("HowManyTrailers") %>' />
331     </td>
332 </td>
333         <asp:Label ID="SeasonalFluctuationLabel" runat="server"
334             Text='<%# Eval("SeasonalFluctuation") %>' />
335     </td>
336 </td>
337         <asp:Label ID="WhatMonthsLabel" runat="server"
338             Text='<%# Eval("WhatMonths") %>' />
339     </td>
340 </td>
341         <asp:Label ID="LogisticsSoftwareLabel" runat="server"
342             Text='<%# Eval("LogisticsSoftware") %>' />
343     </td>
344 </tr>
345 </AlternatingItemTemplate>
346 <EmptyDataTemplate>
347     <table runat="server" style="">
348         <tr>
349             <td>
350                 No data was returned.</td>
351         </tr>
352     </table>
353 </EmptyDataTemplate>
354 <InsertItemTemplate>
355     <tr style="">
356         <td>
357             <asp:Button ID="InsertButton" runat="server" CommandName="Insert"
358                 Text="Insert" />
359             <asp:Button ID="CancelButton" runat="server" CommandName="Cancel"
360                 Text="Clear" />
361         </td>
362     </td>
363         <asp:TextBox ID="CompanyNameTextBox" runat="server"
364             Text='<%# Bind("CompanyName") %>' />
365     </td>
366 </td>
367         <asp:TextBox ID="AddressTextBox" runat="server" Text='<%# Bind("Address")
368     %>' />
```

```
369     </td>
370     <td>
371         <asp:TextBox ID="PhoneNumberTextBox" runat="server"
372             Text='<%# Bind("PhoneNumber") %>' />
373     </td>
374     <td>
375         <asp:TextBox ID="ExtensionTextBox" runat="server"
376             Text='<%# Bind("Extension") %>' />
377     </td>
378     <td>
379         <asp:TextBox ID="ContactPersonTextBox" runat="server"
380             Text='<%# Bind("ContactPerson") %>' />
381     </td>
382     <td>
383         <asp:TextBox ID="EmailTextBox" runat="server" Text='<%# Bind("Email") %>'
384 />
385     </td>
386     <td>
387         <asp:TextBox ID="FaxTextBox" runat="server" Text='<%# Bind("Fax") %>' />
388     </td>
389     <td>
390         <asp:TextBox ID="WebsiteTextBox" runat="server" Text='<%# Bind("Website")
391 %>' />
392     </td>
393     <td>
394         <asp:TextBox ID="BuildingSizeTextBox" runat="server"
395             Text='<%# Bind("BuildingSize") %>' />
396     </td>
397     <td>
398         <asp:TextBox ID="HoursOfOperationTextBox" runat="server"
399             Text='<%# Bind("HoursOfOperation") %>' />
400     </td>
401     <td>
402         <asp:TextBox ID="NumberOfEmployeesTextBox" runat="server"
403             Text='<%# Bind("NumberOfEmployees") %>' />
404     </td>
405     <td>
406         <asp:TextBox ID="WareHouseJobsTextBox" runat="server"
407             Text='<%# Bind("WareHouseJobs") %>' />
408     </td>
409     <td>
410         <asp:TextBox ID="column1TextBox" runat="server" Text='<%# Bind("column1")
411 %>' />
412     </td>
413     <td>
414         <asp:TextBox ID="SkillsListTextBox" runat="server"
```

```
415         Text='<%# Bind("SkillsList") %>' />
416     </td>
417 </td>
418     <asp:TextBox ID="ShortTermStorageTextBox" runat="server"
419         Text='<%# Bind("ShortTermStorage") %>' />
420 </td>
421 </td>
422     <asp:TextBox ID="LongTermStorageTextBox" runat="server"
423         Text='<%# Bind("LongTermStorage") %>' />
424 </td>
425 </td>
426     <asp:TextBox ID="column2TextBox" runat="server" Text='<%# Bind("column2")
427 %>' />
428 </td>
429 </td>
430     <asp:TextBox ID="column3TextBox" runat="server" Text='<%# Bind("column3")
431 %>' />
432 </td>
433 </td>
434     <asp:TextBox ID="OwnDistributionServicesTextBox" runat="server"
435         Text='<%# Bind("OwnDistributionServices") %>' />
436 </td>
437 </td>
438     <asp:TextBox ID="Provide3rdPartyLogisticsTextBox" runat="server"
439         Text='<%# Bind("Provide3rdPartyLogistics") %>' />
440 </td>
441 </td>
442     <asp:TextBox ID="ColdStorageTextBox" runat="server"
443         Text='<%# Bind("ColdStorage") %>' />
444 </td>
445 </td>
446     <asp:TextBox ID="PerishablesTextBox" runat="server"
447         Text='<%# Bind("Perishables") %>' />
448 </td>
449 </td>
450     <asp:TextBox ID="HazardousMaterialsTextBox" runat="server"
451         Text='<%# Bind("HazardousMaterials") %>' />
452 </td>
453 </td>
454     <asp:TextBox ID="OtherSpecialServicesTextBox" runat="server"
455         Text='<%# Bind("OtherSpecialServices") %>' />
456 </td>
457 </td>
458     <asp:TextBox ID="TransitTimeTextBox" runat="server"
459         Text='<%# Bind("TransitTime") %>' />
460 </td>
```

```
461     <td>
462         <asp:TextBox ID="InboundTrafficTextBox" runat="server"
463             Text='<%# Bind("InboundTraffic") %>' />
464     </td>
465     <td>
466         <asp:TextBox ID="column4TextBox" runat="server" Text='<%# Bind("column4")
467 %>' />
468     </td>
469     <td>
470         <asp:TextBox ID="OutboundTrafficTextBox" runat="server"
471             Text='<%# Bind("OutboundTraffic") %>' />
472     </td>
473     <td>
474         <asp:TextBox ID="FinalDestinationTextBox" runat="server"
475             Text='<%# Bind("FinalDestination") %>' />
476     </td>
477     <td>
478         <asp:TextBox ID="VolumeThroughputTextBox" runat="server"
479             Text='<%# Bind("VolumeThroughput") %>' />
480     </td>
481     <td>
482         <asp:TextBox ID="EmptyContainersAllowedTextBox" runat="server"
483             Text='<%# Bind("EmptyContainersAllowed") %>' />
484     </td>
485     <td>
486         <asp:TextBox ID="column5TextBox" runat="server" Text='<%# Bind("column5")
487 %>' />
488     </td>
489     <td>
490         <asp:TextBox ID="column6TextBox" runat="server"
491             Text='<%# Bind("column6") %>' />
492     </td>
493     <td>
494         <asp:TextBox ID="SingleVendorTextBox" runat="server"
495             Text='<%# Bind("SingleVendor") %>' />
496     </td>
497     <td>
498         <asp:TextBox ID="NumDockDoorsTextBox" runat="server"
499             Text='<%# Bind("NumDockDoors") %>' />
500     </td>
501     <td>
502         <asp:TextBox ID="TrailerStorageTextBox" runat="server"
503             Text='<%# Bind("TrailerStorage") %>' />
504     </td>
505     <td>
506         <asp:TextBox ID="HowManyTrailersTextBox" runat="server"
```

```
507         Text='<%# Bind("HowManyTrailers") %>' />
508     </td>
509     <td>
510         <asp:TextBox ID="SeasonalFluctuationTextBox" runat="server"
511             Text='<%# Bind("SeasonalFluctuation") %>' />
512     </td>
513     <td>
514         <asp:TextBox ID="WhatMonthsTextBox" runat="server"
515             Text='<%# Bind("WhatMonths") %>' />
516     </td>
517     <td>
518         <asp:TextBox ID="LogisticsSoftwareTextBox" runat="server"
519             Text='<%# Bind("LogisticsSoftware") %>' />
520     </td>
521 </tr>
522 </InsertItemTemplate>
523 </LayoutTemplate>
524 <table runat="server">
525     <tr runat="server">
526         <td runat="server">
527             <table ID="itemPlaceholderContainer" runat="server" border="0" style="">
528                 <tr runat="server" style="">
529                     <th runat="server">
530                         CompanyName</th>
531                     <th runat="server">
532                         Address</th>
533                     <th runat="server">
534                         PhoneNumber</th>
535                     <th runat="server">
536                         Extension</th>
537                     <th runat="server">
538                         ContactPerson</th>
539                     <th runat="server">
540                         Email</th>
541                     <th runat="server">
542                         Fax</th>
543                     <th runat="server">
544                         Website</th>
545                     <th runat="server">
546                         BuildingSize</th>
547                     <th runat="server">
548                         HoursOfOperation</th>
549                     <th runat="server">
550                         NumberOfEmployees</th>
551                     <th runat="server">
552                         WareHouseJobs</th>
```

```
553 <th runat="server">
554     column1</th>
555 <th runat="server">
556     SkillsList</th>
557 <th runat="server">
558     ShortTermStorage</th>
559 <th runat="server">
560     LongTermStorage</th>
561 <th runat="server">
562     column2</th>
563 <th runat="server">
564     column3</th>
565 <th runat="server">
566     OwnDistributionServices</th>
567 <th runat="server">
568     Provide3rdPartyLogistics</th>
569 <th runat="server">
570     ColdStorage</th>
571 <th runat="server">
572     Perishables</th>
573 <th runat="server">
574     HazardousMaterials</th>
575 <th runat="server">
576     OtherSpecialServices</th>
577 <th runat="server">
578     TransitTime</th>
579 <th runat="server">
580     InboundTraffic</th>
581 <th runat="server">
582     column4</th>
583 <th runat="server">
584     OutboundTraffic</th>
585 <th runat="server">
586     FinalDestination</th>
587 <th runat="server">
588     VolumeThroughput</th>
589 <th runat="server">
590     EmptyContainersAllowed</th>
591 <th runat="server">
592     column5</th>
593 <th runat="server">
594     column6</th>
595 <th runat="server">
596     SingleVendor</th>
597 <th runat="server">
598     NumDockDoors</th>
```



```
599         <th runat="server">
600             TrailerStorage</th>
601         <th runat="server">
602             HowManyTrailers</th>
603         <th runat="server">
604             SeasonalFluctuation</th>
605         <th runat="server">
606             WhatMonths</th>
607         <th runat="server">
608             LogisticsSoftware</th>
609     </tr>
610     <tr ID="itemPlaceholder" runat="server">
611     </tr>
612 </table>
613 </td>
614 </tr>
615 <tr runat="server">
616     <td runat="server" style="">
617     </td>
618 </tr>
619 </table>
620 </LayoutTemplate>
621 <EditItemTemplate>
622     <tr style="">
623     <td>
624         <asp:Button ID="UpdateButton" runat="server" CommandName="Update"
625             Text="Update" />
626         <asp:Button ID="CancelButton" runat="server" CommandName="Cancel"
627             Text="Cancel" />
628     </td>
629     <td>
630         <asp:Label ID="CompanyNameLabel1" runat="server"
631             Text='<%# Eval("CompanyName") %>' />
632     </td>
633     <td>
634         <asp:TextBox ID="AddressTextBox" runat="server" Text='<%# Bind("Address")
635 %>' />
636     </td>
637     <td>
638         <asp:TextBox ID="PhoneNumberTextBox" runat="server"
639             Text='<%# Bind("PhoneNumber") %>' />
640     </td>
641     <td>
642         <asp:TextBox ID="ExtensionTextBox" runat="server"
643             Text='<%# Bind("Extension") %>' />
644     </td>
```

```

645     <td>
646         <asp:TextBox ID="ContactPersonTextBox" runat="server"
647             Text='<%# Bind("ContactPerson") %>' />
648     </td>
649     <td>
650         <asp:TextBox ID="EmailTextBox" runat="server" Text='<%# Bind("Email") %>'
651     />
652     </td>
653     <td>
654         <asp:TextBox ID="FaxTextBox" runat="server" Text='<%# Bind("Fax") %>' />
655     </td>
656     <td>
657         <asp:TextBox ID="WebsiteTextBox" runat="server" Text='<%# Bind("Website")
658     %>' />
659     </td>
660     <td>
661         <asp:TextBox ID="BuildingSizeTextBox" runat="server"
662             Text='<%# Bind("BuildingSize") %>' />
663     </td>
664     <td>
665         <asp:TextBox ID="HoursOfOperationTextBox" runat="server"
666             Text='<%# Bind("HoursOfOperation") %>' />
667     </td>
668     <td>
669         <asp:TextBox ID="NumberOfEmployeesTextBox" runat="server"
670             Text='<%# Bind("NumberOfEmployees") %>' />
671     </td>
672     <td>
673         <asp:TextBox ID="WareHouseJobsTextBox" runat="server"
674             Text='<%# Bind("WareHouseJobs") %>' />
675     </td>
676     <td>
677         <asp:TextBox ID="column1TextBox" runat="server" Text='<%# Bind("column1")
678     %>' />
679     </td>
680     <td>
681         <asp:TextBox ID="SkillsListTextBox" runat="server"
682             Text='<%# Bind("SkillsList") %>' />
683     </td>
684     <td>
685         <asp:TextBox ID="ShortTermStorageTextBox" runat="server"
686             Text='<%# Bind("ShortTermStorage") %>' />
687     </td>
688     <td>
689         <asp:TextBox ID="LongTermStorageTextBox" runat="server"
690             Text='<%# Bind("LongTermStorage") %>' />

```

```
691         </td>
692     <td>
693         <asp:TextBox ID="column2TextBox" runat="server" Text='<%# Bind("column2")
694     %>' />
695     </td>
696     <td>
697         <asp:TextBox ID="column3TextBox" runat="server" Text='<%# Bind("column3")
698     %>' />
699     </td>
700     <td>
701         <asp:TextBox ID="OwnDistributionServicesTextBox" runat="server"
702         Text='<%# Bind("OwnDistributionServices") %>' />
703     </td>
704     <td>
705         <asp:TextBox ID="Provide3rdPartyLogisticsTextBox" runat="server"
706         Text='<%# Bind("Provide3rdPartyLogistics") %>' />
707     </td>
708     <td>
709         <asp:TextBox ID="ColdStorageTextBox" runat="server"
710         Text='<%# Bind("ColdStorage") %>' />
711     </td>
712     <td>
713         <asp:TextBox ID="PerishablesTextBox" runat="server"
714         Text='<%# Bind("Perishables") %>' />
715     </td>
716     <td>
717         <asp:TextBox ID="HazardousMaterialsTextBox" runat="server"
718         Text='<%# Bind("HazardousMaterials") %>' />
719     </td>
720     <td>
721         <asp:TextBox ID="OtherSpecialServicesTextBox" runat="server"
722         Text='<%# Bind("OtherSpecialServices") %>' />
723     </td>
724     <td>
725         <asp:TextBox ID="TransitTimeTextBox" runat="server"
726         Text='<%# Bind("TransitTime") %>' />
727     </td>
728     <td>
729         <asp:TextBox ID="InboundTrafficTextBox" runat="server"
730         Text='<%# Bind("InboundTraffic") %>' />
731     </td>
732     <td>
733         <asp:TextBox ID="column4TextBox" runat="server" Text='<%# Bind("column4")
734     %>' />
735     </td>
736     <td>
```

```
737     <asp:TextBox ID="OutboundTrafficTextBox" runat="server"
738     Text='<%# Bind("OutboundTraffic") %>' />     </td>
739 </td>
740     <asp:TextBox ID="FinalDestinationTextBox" runat="server"
741     Text='<%# Bind("FinalDestination") %>' />     </td>
742 </td>
743     <asp:TextBox ID="VolumeThroughputTextBox" runat="server"
744     Text='<%# Bind("VolumeThroughput") %>' />
745 </td>
746 </td>
747     <asp:TextBox ID="EmptyContainersAllowedTextBox" runat="server"
748     Text='<%# Bind("EmptyContainersAllowed") %>' />
749 </td>
750 </td>
751     <asp:TextBox ID="column5TextBox" runat="server" Text='<%# Bind("column5")
752 %>' />
753 </td>
754 </td>
755     <asp:TextBox ID="column6TextBox" runat="server"
756     Text='<%# Bind("column6") %>' />
757 </td>
758 </td>
759     <asp:TextBox ID="SingleVendorTextBox" runat="server"
760     Text='<%# Bind("SingleVendor") %>' />
761 </td>
762 </td>
763     <asp:TextBox ID="NumDockDoorsTextBox" runat="server"
764     Text='<%# Bind("NumDockDoors") %>' />
765 </td>
766 </td>
767     <asp:TextBox ID="TrailerStorageTextBox" runat="server"
768     Text='<%# Bind("TrailerStorage") %>' />
769 </td>
770 </td>
771     <asp:TextBox ID="HowManyTrailersTextBox" runat="server"
772     Text='<%# Bind("HowManyTrailers") %>' />
773 </td>
774 </td>
775     <asp:TextBox ID="SeasonalFluctuationTextBox" runat="server"
776     Text='<%# Bind("SeasonalFluctuation") %>' />
777 </td>
778 </td>
779     <asp:TextBox ID="WhatMonthsTextBox" runat="server"
780     Text='<%# Bind("WhatMonths") %>' />
781 </td>
782 </td>
```

```
783     <asp:TextBox ID="LogisticsSoftwareTextBox" runat="server"
784         Text='<%# Bind("LogisticsSoftware") %>' />
785     </td>
786 </tr>
787 </EditItemTemplate>
788 <SelectedItemTemplate>
789     <tr style="">
790         <td>
791             <asp:Label ID="CompanyNameLabel" runat="server"
792                 Text='<%# Eval("CompanyName") %>' />
793         </td>
794         <td>
795             <asp:Label ID="AddressLabel" runat="server" Text='<%# Eval("Address") %>' />
796         </td>
797         <td>
798             <asp:Label ID="PhoneNumberLabel" runat="server"
799                 Text='<%# Eval("PhoneNumber") %>' />
800         </td>
801         <td>
802             <asp:Label ID="ExtensionLabel" runat="server"
803                 Text='<%# Eval("Extension") %>' />
804         </td>
805         <td>
806             <asp:Label ID="ContactPersonLabel" runat="server"
807                 Text='<%# Eval("ContactPerson") %>' />
808         </td>
809         <td>
810             <asp:Label ID="EmailLabel" runat="server" Text='<%# Eval("Email") %>' />
811         </td>
812         <td>
813             <asp:Label ID="FaxLabel" runat="server" Text='<%# Eval("Fax") %>' />
814         </td>
815         <td>
816             <asp:Label ID="WebsiteLabel" runat="server" Text='<%# Eval("Website") %>' />
817         </td>
818         <td>
819             <asp:Label ID="BuildingSizeLabel" runat="server"
820                 Text='<%# Eval("BuildingSize") %>' />
821         </td>
822         <td>
823             <asp:Label ID="HoursOfOperationLabel" runat="server"
824                 Text='<%# Eval("HoursOfOperation") %>' />
825         </td>
826         <td>
827             <asp:Label ID="NumberOfEmployeesLabel" runat="server"
828                 Text='<%# Eval("NumberOfEmployees") %>' />
```

```
829      </td>
830      <td>
831          <asp:Label ID="WareHouseJobsLabel" runat="server"
832              Text='<%=# Eval("WareHouseJobs") %>' />
833      </td>
834      <td>
835          <asp:Label ID="column1Label" runat="server" Text='<%=# Eval("column1") %>' />
836      </td>
837      <td>
838          <asp:Label ID="SkillsListLabel" runat="server"
839              Text='<%=# Eval("SkillsList") %>' />
840      </td>
841      <td>
842          <asp:Label ID="ShortTermStorageLabel" runat="server"
843              Text='<%=# Eval("ShortTermStorage") %>' />
844      </td>
845      <td>
846          <asp:Label ID="LongTermStorageLabel" runat="server"
847              Text='<%=# Eval("LongTermStorage") %>' />
848      </td>
849      <td>
850          <asp:Label ID="column2Label" runat="server" Text='<%=# Eval("column2") %>' />
851      </td>
852      <td>
853          <asp:Label ID="column3Label" runat="server" Text='<%=# Eval("column3") %>' />
854      </td>
855      <td>
856          <asp:Label ID="OwnDistributionServicesLabel" runat="server"
857              Text='<%=# Eval("OwnDistributionServices") %>' />
858      </td>
859      <td>
860          <asp:Label ID="Provide3rdPartyLogisticsLabel" runat="server"
861              Text='<%=# Eval("Provide3rdPartyLogistics") %>' />
862      </td>
863      <td>
864          <asp:Label ID="ColdStorageLabel" runat="server"
865              Text='<%=# Eval("ColdStorage") %>' />
866      </td>
867      <td>
868          <asp:Label ID="PerishablesLabel" runat="server"
869              Text='<%=# Eval("Perishables") %>' />
870      </td>
871      <td>
872          <asp:Label ID="HazardousMaterialsLabel" runat="server"
873              Text='<%=# Eval("HazardousMaterials") %>' />
874      </td>
```

```
875     <td>
876         <asp:Label ID="OtherSpecialServicesLabel" runat="server"
877             Text='< %# Eval("OtherSpecialServices") %>' />
878     </td>
879     <td>
880         <asp:Label ID="TransitTimeLabel" runat="server"
881             Text='< %# Eval("TransitTime") %>' />
882     </td>
883     <td>
884         <asp:Label ID="InboundTrafficLabel" runat="server"
885             Text='< %# Eval("InboundTraffic") %>' />
886     </td>
887     <td>
888         <asp:Label ID="column4Label" runat="server" Text='< %# Eval("column4") %>' />
889     </td>
890     <td>
891         <asp:Label ID="OutboundTrafficLabel" runat="server"
892             Text='< %# Eval("OutboundTraffic") %>' />
893     </td>
894     <td>
895         <asp:Label ID="FinalDestinationLabel" runat="server"
896             Text='< %# Eval("FinalDestination") %>' />
897     </td>
898     <td>
899         <asp:Label ID="VolumeThroughputLabel" runat="server"
900             Text='< %# Eval("VolumeThroughput") %>' />
901     </td>
902     <td>
903         <asp:Label ID="EmptyContainersAllowedLabel" runat="server"
904             Text='< %# Eval("EmptyContainersAllowed") %>' />
905     </td>
906     <td>
907         <asp:Label ID="column5Label" runat="server" Text='< %# Eval("column5") %>' />
908     </td>
909     <td>
910         <asp:Label ID="column6Label" runat="server"
911             Text='< %# Eval("column6") %>' />
912     </td>
913     <td>
914         <asp:Label ID="SingleVendorLabel" runat="server"
915             Text='< %# Eval("SingleVendor") %>' />
916     </td>
917     <td>
918         <asp:Label ID="NumDockDoorsLabel" runat="server"
919             Text='< %# Eval("NumDockDoors") %>' />
920     </td>
```

```

921     <td>
922         <asp:Label ID="TrailerStorageLabel" runat="server"
923             Text='<%# Eval("TrailerStorage") %>' />
924     </td>
925     <td>
926         <asp:Label ID="HowManyTrailersLabel" runat="server"
927             Text='<%# Eval("HowManyTrailers") %>' />
928     </td>
929     <td>
930         <asp:Label ID="SeasonalFluctuationLabel" runat="server"
931             Text='<%# Eval("SeasonalFluctuation") %>' />
932     </td>
933     <td>
934         <asp:Label ID="WhatMonthsLabel" runat="server"
935             Text='<%# Eval("WhatMonths") %>' />
936     </td>
937     <td>
938         <asp:Label ID="LogisticsSoftwareLabel" runat="server"
939             Text='<%# Eval("LogisticsSoftware") %>' />
940     </td>
941 </tr>
942 </SelectedItemTemplate>
943 </asp:ListView>
944 <asp:SqlDataSource ID="SqlDataSource1" runat="server"
945     ConnectionString="<%%$ ConnectionStrings:CompanyInfoConnectionString2 %>"
946     SelectCommand="SELECT [CompanyName], [Address], [PhoneNumber], [Extension],
947 [ContactPerson], [Email], [Fax], [Website], [BuildingSize], [HoursOfOperation],
948 [NumberOfEmployees], [WareHouseJobs], [RequiredSkills/Degrees] AS column1, [SkillsList],
949 [ShortTermStorage], [LongTermStorage], [FullLoad,PartialLoad,SmallPercells] AS column2,
950 [FinalDestination(EndOfLine)] AS column3, [OwnDistributionServices],
951 [Provide3rdPartyLogistics], [ColdStorage], [Perishables], [HazardousMaterials],
952 [OtherSpecialServices], [TransitTime], [InboundTraffic], [OriginOfContainers/Trailers] AS
953 column4, [OutboundTraffic], [FinalDestination], [VolumeThroughput],
954 [EmptyContainersAllowed], [%OfRail] AS column5, [%OfTruck] AS column6, [SingleVendor],
955 [NumDockDoors], [TrailerStorage], [HowManyTrailers], [SeasonalFluctuation], [WhatMonths],
956 [LogisticsSoftware] FROM [CompanyInfo] WHERE (([CompanyName] LIKE '%'+
957 @CompanyName + '%') AND ([Address] LIKE '%'+ @Address + '%'))">
958     <SelectParameters>
959         <asp:FormParameter FormField="txtNameCompany" Name="CompanyName"
960             Type="String" />
961         <asp:FormParameter FormField="txtAddress" Name="Address" Type="String" />
962     </SelectParameters>
963 </asp:SqlDataSource>
964 </form>
965 </body>
966 </html>

```



**APPENDIX****File QueryMain.aspx.cs**

```
1
2
3
4
5 using System;
6 using System.Collections;
7 using System.Configuration;
8 using System.Data;
9 using System.Linq;
10 using System.Web;
11 using System.Web.Security;
12 using System.Web.UI;
13 using System.Web.UI.HtmlControls;
14 using System.Web.UI.WebControls;
15 using System.Web.UI.WebControls.WebParts;
16 using System.Xml.Linq;
17
18 public partial class QueryMain : System.Web.UI.Page
19 {
20     protected void Page_Load(object sender, EventArgs e)
21     {
22
23     }
24 }
```

## APPENDIX

## File Security.aspx

```
1
2
3
4
5 <%@ Page Language="C#" MasterPageFile="MasterPage.master" AutoEventWireup="true"
6 CodeFile="Default.aspx.cs" Inherits="_Default" Title="Inland Commerce and Security Institute"
7 %>
8 <asp:Content ID="Content1" ContentPlaceHolderID="head" Runat="Server">
9     <style type="text/css">
10 p.MsoNormal
11     {margin-top:0in;
12     margin-right:0in;
13     margin-bottom:10.0pt;
14     margin-left:0in;
15     line-height:115%;
16     font-size:11.0pt;
17     font-family:"Calibri","sans-serif";
18     }
19 </style>
20
21
22 </asp:Content>
23 <asp:Content ID="Content2" ContentPlaceHolderID="ContentPlaceHolder1" Runat="Server">
24
25     <div id="bodyText">
26         <center><H1>Information Security and Assurance Management</H1></center>
27             <br>
28 </br>
29             <br>
30 </br>
31             <br>
32 </br>
33 <P><font size="-1" face="Arial, Helvetica, sans-serif">In this era where everything runs on
34 computers, we have a focus in Information Security and Assurance as well information
35 management. We can provide business with the ability to conduct Information Audits to see how
36 secure their systems are in relations to potential hacks. In addition, the ICIS director Jose L.
37 Garcia is an MBA graduate from CSUSB with a concentration in Information Management and
38 Security Assurance. Dr. Rohm is a professor in the Information Assurance and Security
39 Management program which is one of the NSA Centers of Excellences in the United
40 States.</font></P>
41             <br>
42 </br>
43             <br>
44 </br>
45             <br>
46 </br>
```

```
47 <P><font size="-1" face="Arial, Helvetica, sans-serif">Dr. Rohm Also heads up a Think Tank
48 of professionals from around the world dealing with security. The services have been used by
49 various foreign governments around the globe.</font></P>
50 </div>
51
52 </asp:Content>
```

## APPENDIX

## File SizeQuery.aspx

```
1
2
3
4
5 <%@ Page Language="C#" AutoEventWireup="true" CodeFile="SizeQuery.aspx.cs"
6 Inherits="SizeQuery" %>
7
8 <!DOCTYPE html PUBLIC "-//W3C//DTD XHTML 1.0 Transitional//EN"
9 "http://www.w3.org/TR/xhtml1/DTD/xhtml1-transitional.dtd">
10
11 <html xmlns="http://www.w3.org/1999/xhtml">
12 <head runat="server">
13   <title>Untitled Page</title>
14 </head>
15 <body>
16   <form id="form1" runat="server">
17     <div>
18       <asp:Label ID="lblBuildingSize" runat="server"
19       Text="Building Size greater than:"></asp:Label>
20       <asp:TextBox ID="txtBuildingSize" runat="server"></asp:TextBox>
21     </div>
22     <asp:Button ID="cmdQueryGreaterThan" runat="server" Text="Query Greater Than"
23    PostBackUrl="~/SizeResuls.aspx"/>
24   </form>
25 </body>
26 </html>
```

**APPENDIX****File SizeQuesry.aspx.cs**

```
1
2
3
4
5 using System;
6 using System.Collections;
7 using System.Configuration;
8 using System.Data;
9 using System.Web;
10 using System.Web.Security;
11 using System.Web.UI;
12 using System.Web.UI.HtmlControls;
13 using System.Web.UI.WebControls;
14 using System.Web.UI.WebControls.WebParts;
15
16 public partial class SizeQuery : System.Web.UI.Page
17 {
18     protected void Page_Load(object sender, EventArgs e)
19     {
20
21     }
22 }
```

## APPENDIX

## File SizeResults.aspx

```
1
2
3
4
5 <%@ Page Language="C#" AutoEventWireup="true" CodeFile="SizeResults.aspx.cs"
6 Inherits="SizeResults" %>
7
8 <!DOCTYPE html PUBLIC "-//W3C//DTD XHTML 1.0 Transitional//EN"
9 "http://www.w3.org/TR/xhtml1/DTD/xhtml1-transitional.dtd">
10
11 <html xmlns="http://www.w3.org/1999/xhtml">
12 <head runat="server">
13   <title>Untitled Page</title>
14 </head>
15 <body>
16   <form id="form1" runat="server">
17     <div>
18
19       <asp:ListView ID="ListView1" runat="server" DataKeyNames="CompanyName"
20         DataSourceID="srcCompanyInfo">
21         <ItemTemplate>
22           <span style="">BuildingSize:
23           <asp:Label ID="BuildingSizeLabel" runat="server"
24             Text='<%# Eval("BuildingSize") %>' />
25           <br />
26           CompanyName:
27           <asp:Label ID="CompanyNameLabel" runat="server"
28             Text='<%# Eval("CompanyName") %>' />
29           <br />
30           PhoneNumber:
31           <asp:Label ID="PhoneNumberLabel" runat="server"
32             Text='<%# Eval("PhoneNumber") %>' />
33           <br />
34           Address:
35           <asp:Label ID="AddressLabel" runat="server" Text='<%# Eval("Address") %>' />
36           <br />
37           Extension:
38           <asp:Label ID="ExtensionLabel" runat="server" Text='<%# Eval("Extension") %>' />
39           <br />
40           ContactPerson:
41           <asp:Label ID="ContactPersonLabel" runat="server"
42             Text='<%# Eval("ContactPerson") %>' />
43           <br />
44           Email:
45           <asp:Label ID="EmailLabel" runat="server" Text='<%# Eval("Email") %>' />
46           <br />
```

```
47     Fax:
48     <asp:Label ID="FaxLabel" runat="server" Text='<%=# Eval("Fax") %>' />
49     <br />
50     Website:
51     <asp:Label ID="WebsiteLabel" runat="server" Text='<%=# Eval("Website") %>' />
52     <br />
53     HoursOfOperation:
54     <asp:Label ID="HoursOfOperationLabel" runat="server"
55         Text='<%=# Eval("HoursOfOperation") %>' />
56     <br />
57     NumberOfEmployees:
58     <asp:Label ID="NumberOfEmployeesLabel" runat="server"
59         Text='<%=# Eval("NumberOfEmployees") %>' />
60     <br />
61     WareHouseJobs:
62     <asp:Label ID="WareHouseJobsLabel" runat="server"
63         Text='<%=# Eval("WareHouseJobs") %>' />
64     <br />
65     column1:
66     <asp:Label ID="column1Label" runat="server" Text='<%=# Eval("column1") %>' />
67     <br />
68     SkillsList:
69     <asp:Label ID="SkillsListLabel" runat="server"
70         Text='<%=# Eval("SkillsList") %>' />
71     <br />
72     <br />
73     </span>
74 </ItemTemplate>
75 <AlternatingItemTemplate>
76     <span style="">BuildingSize:
77     <asp:Label ID="BuildingSizeLabel" runat="server"
78         Text='<%=# Eval("BuildingSize") %>' />
79     <br />
80     CompanyName:
81     <asp:Label ID="CompanyNameLabel" runat="server"
82         Text='<%=# Eval("CompanyName") %>' />
83     <br />
84     PhoneNumber:
85     <asp:Label ID="PhoneNumberLabel" runat="server"
86         Text='<%=# Eval("PhoneNumber") %>' />
87     <br />
88     Address:
89     <asp:Label ID="AddressLabel" runat="server" Text='<%=# Eval("Address") %>' />
90     <br />
91     Extension:
92     <asp:Label ID="ExtensionLabel" runat="server" Text='<%=# Eval("Extension") %>' />
```

```
93     <br />
94     ContactPerson:
95     <asp:Label ID="ContactPersonLabel" runat="server"
96         Text='<%# Eval("ContactPerson") %>' />
97     <br />
98     Email:
99     <asp:Label ID="EmailLabel" runat="server" Text='<%# Eval("Email") %>' />
100    <br />
101    Fax:
102    <asp:Label ID="FaxLabel" runat="server" Text='<%# Eval("Fax") %>' />
103    <br />
104    Website:
105    <asp:Label ID="WebsiteLabel" runat="server" Text='<%# Eval("Website") %>' />
106    <br />
107    HoursOfOperation:
108    <asp:Label ID="HoursOfOperationLabel" runat="server"
109        Text='<%# Eval("HoursOfOperation") %>' />
110    <br />
111    NumberOfEmployees:
112    <asp:Label ID="NumberOfEmployeesLabel" runat="server"
113        Text='<%# Eval("NumberOfEmployees") %>' />
114    <br />
115    WareHouseJobs:
116    <asp:Label ID="WareHouseJobsLabel" runat="server"
117        Text='<%# Eval("WareHouseJobs") %>' />
118    <br />
119    column1:
120    <asp:Label ID="column1Label" runat="server" Text='<%# Eval("column1") %>' />
121    <br />
122    SkillsList:
123    <asp:Label ID="SkillsListLabel" runat="server"
124        Text='<%# Eval("SkillsList") %>' />
125    <br />
126    <br />
127    </span>
128    </AlternatingItemTemplate>
129    <EmptyDataTemplate>
130        <span>No data was returned.</span>
131    </EmptyDataTemplate>
132    <InsertItemTemplate>
133        <span style="">BuildingSize:
134        <asp:TextBox ID="BuildingSizeTextBox" runat="server"
135            Text='<%# Bind("BuildingSize") %>' />
136        <br />
137        CompanyName:
138        <asp:TextBox ID="CompanyNameTextBox" runat="server"
```



```
139         Text='<%# Bind("CompanyName") %>' />
140     <br />
141     PhoneNumber:
142     <asp:TextBox ID="PhoneNumberTextBox" runat="server"
143         Text='<%# Bind("PhoneNumber") %>' />
144     <br />
145     Address:
146     <asp:TextBox ID="AddressTextBox" runat="server" Text='<%# Bind("Address") %>'
147 />
148     <br />
149     Extension:
150     <asp:TextBox ID="ExtensionTextBox" runat="server"
151         Text='<%# Bind("Extension") %>' />
152     <br />
153     ContactPerson:
154     <asp:TextBox ID="ContactPersonTextBox" runat="server"
155         Text='<%# Bind("ContactPerson") %>' />
156     <br />
157     Email:
158     <asp:TextBox ID="EmailTextBox" runat="server" Text='<%# Bind("Email") %>' />
159     <br />
160     Fax:
161     <asp:TextBox ID="FaxTextBox" runat="server" Text='<%# Bind("Fax") %>' />
162     <br />
163     Website:
164     <asp:TextBox ID="WebsiteTextBox" runat="server" Text='<%# Bind("Website") %>'
165 />
166     <br />
167     HoursOfOperation:
168     <asp:TextBox ID="HoursOfOperationTextBox" runat="server"
169         Text='<%# Bind("HoursOfOperation") %>' />
170     <br />
171     NumberOfEmployees:
172     <asp:TextBox ID="NumberOfEmployeesTextBox" runat="server"
173         Text='<%# Bind("NumberOfEmployees") %>' />
174     <br />
175     WareHouseJobs:
176     <asp:TextBox ID="WareHouseJobsTextBox" runat="server"
177         Text='<%# Bind("WareHouseJobs") %>' />
178     <br />
179     column1:
180     <asp:TextBox ID="column1TextBox" runat="server" Text='<%# Bind("column1")
181 %>' />
182     <br />
183     SkillsList:
184     <asp:TextBox ID="SkillsListTextBox" runat="server"
```

```

185         Text='<%# Bind("SkillsList") %>' />
186     <br />
187     <asp:Button ID="InsertButton" runat="server" CommandName="Insert"
188         Text="Insert" />
189     <asp:Button ID="CancelButton" runat="server" CommandName="Cancel"
190         Text="Clear" />
191     <br />
192     <br />
193     </span>
194 </InsertItemTemplate>
195 <LayoutTemplate>
196     <div ID="itemPlaceholderContainer" runat="server" style="">
197         <span ID="itemPlaceholder" runat="server" />
198     </div>
199     <div style="">
200     </div>
201 </LayoutTemplate>
202 <EditItemTemplate>
203     <span style="">BuildingSize:
204     <asp:TextBox ID="BuildingSizeTextBox" runat="server"
205         Text='<%# Bind("BuildingSize") %>' />
206     <br />
207     CompanyName:
208     <asp:Label ID="CompanyNameLabel1" runat="server"
209         Text='<%# Eval("CompanyName") %>' />
210     <br />
211     PhoneNumber:
212     <asp:TextBox ID="PhoneNumberTextBox" runat="server"
213         Text='<%# Bind("PhoneNumber") %>' />
214     <br />
215     Address:
216     <asp:TextBox ID="AddressTextBox" runat="server" Text='<%# Bind("Address") %>'
217 />
218     <br />
219     Extension:
220     <asp:TextBox ID="ExtensionTextBox" runat="server"
221         Text='<%# Bind("Extension") %>' />
222     <br />
223     ContactPerson:
224     <asp:TextBox ID="ContactPersonTextBox" runat="server"
225         Text='<%# Bind("ContactPerson") %>' />
226     <br />
227     Email:
228     <asp:TextBox ID="EmailTextBox" runat="server" Text='<%# Bind("Email") %>' />
229     <br />
230     Fax:

```

```
231 <asp:TextBox ID="FaxTextBox" runat="server" Text='<%# Bind("Fax") %>' />
232 <br />
233 Website:
234 <asp:TextBox ID="WebsiteTextBox" runat="server" Text='<%# Bind("Website") %>'
235 />
236 <br />
237 HoursOfOperation:
238 <asp:TextBox ID="HoursOfOperationTextBox" runat="server"
239 Text='<%# Bind("HoursOfOperation") %>' />
240 <br />
241 NumberOfEmployees:
242 <asp:TextBox ID="NumberOfEmployeesTextBox" runat="server"
243 Text='<%# Bind("NumberOfEmployees") %>' />
244 <br />
245 WarehouseJobs:
246 <asp:TextBox ID="WarehouseJobsTextBox" runat="server"
247 Text='<%# Bind("WarehouseJobs") %>' />
248 <br />
249 column1:
250 <asp:TextBox ID="column1TextBox" runat="server" Text='<%# Bind("column1")
251 %>' />
252 <br />
253 SkillsList:
254 <asp:TextBox ID="SkillsListTextBox" runat="server"
255 Text='<%# Bind("SkillsList") %>' />
256 <br />
257 <asp:Button ID="UpdateButton" runat="server" CommandName="Update"
258 Text="Update" />
259 <asp:Button ID="CancelButton" runat="server" CommandName="Cancel"
260 Text="Cancel" />
261 <br />
262 <br />
263 </span>
264 </EditItemTemplate>
265 <SelectedItemTemplate>
266 <span style="">BuildingSize:
267 <asp:Label ID="BuildingSizeLabel" runat="server"
268 Text='<%# Eval("BuildingSize") %>' />
269 <br />
270 CompanyName:
271 <asp:Label ID="CompanyNameLabel" runat="server"
272 Text='<%# Eval("CompanyName") %>' />
273 <br />
274 PhoneNumber:
275 <asp:Label ID="PhoneNumberLabel" runat="server"
276 Text='<%# Eval("PhoneNumber") %>' />
```

```
277     <br />
278     Address:
279     <asp:Label ID="AddressLabel" runat="server" Text='<%=# Eval("Address") %>' />
280     <br />
281     Extension:
282     <asp:Label ID="ExtensionLabel" runat="server" Text='<%=# Eval("Extension") %>' />
283     <br />
284     ContactPerson:
285     <asp:Label ID="ContactPersonLabel" runat="server"
286         Text='<%=# Eval("ContactPerson") %>' />
287     <br />
288     Email:
289     <asp:Label ID="EmailLabel" runat="server" Text='<%=# Eval("Email") %>' />
290     <br />
291     Fax:
292     <asp:Label ID="FaxLabel" runat="server" Text='<%=# Eval("Fax") %>' />
293     <br />
294     Website:
295     <asp:Label ID="WebsiteLabel" runat="server" Text='<%=# Eval("Website") %>' />
296     <br />
297     HoursOfOperation:
298     <asp:Label ID="HoursOfOperationLabel" runat="server"
299         Text='<%=# Eval("HoursOfOperation") %>' />
300     <br />
301     NumberOfEmployees:
302     <asp:Label ID="NumberOfEmployeesLabel" runat="server"
303         Text='<%=# Eval("NumberOfEmployees") %>' />
304     <br />
305     WareHouseJobs:
306     <asp:Label ID="WareHouseJobsLabel" runat="server"
307         Text='<%=# Eval("WareHouseJobs") %>' />
308     <br />
309     column1:
310     <asp:Label ID="column1Label" runat="server" Text='<%=# Eval("column1") %>' />
311     <br />
312     SkillsList:
313     <asp:Label ID="SkillsListLabel" runat="server"
314         Text='<%=# Eval("SkillsList") %>' />
315     <br />
316     <br />
317     </span>
318 </SelectedItemTemplate>
319 </asp:ListView>
320 <asp:SqlDataSource ID="srcCompanyInfo" runat="server"
321     ConnectionString="<%=# ConnectionStrings:CompanyInfoConnectionString %>"
```

```
322     SelectCommand="SELECT [BuildingSize], [CompanyName], [PhoneNumber],
323 [Address], [Extension], [ContactPerson], [Email], [Fax], [Website], [HoursOfOperation],
324 [NumberOfEmployees], [WareHouseJobs], [RequiredSkills/Degrees] AS column1, [SkillsList]
325 FROM [CompanyInfo] WHERE ([BuildingSize] > @BuildingSize)">
326     <SelectParameters>
327         <asp:FormParameter FormField="txtBuildingSize" Name="BuildingSize"
328             Type="Decimal" />
329     </SelectParameters>
330 </asp:SqlDataSource>
331
332 </div>
333 </form>
334 </body>
335 </html>
```

## APPENDIX

## File SizeResults.aspx.cs

```
1
2
3
4
5 using System;
6 using System.Collections;
7 using System.Configuration;
8 using System.          ;
9 using System.Web;
10 using System.Web.Security;
11 using System.Web.UI;
12 using System.Web.UI.HtmlControls;
13 using System.Web.UI.WebControls;
14 using System.Web.UI.WebControls.WebParts;
15
16 public partial class SizeResults : System.Web.UI.Page
17 {
18     protected void Page_Load(object sender, EventArgs e)
19     {
20
21     }
22 }
```

## APPENDIX

## File Web.config

```
1
2
3
4
5 <?xml version="1.0"?>
6 <!--
7     Note: As an alternative to hand editing this file you can use the
8     web admin tool to configure settings for your application. Use
9     the Website->Asp.Net Configuration option in Visual Studio.
10    A full list of settings and comments can be found in
11    machine.config.comments usually located in
12    \Windows\Microsoft.Net\Framework\v2.x\Config
13 -->
14 <configuration>
15     <configSections>
16         <sectionGroup name="system.web.extensions"
17 type="System.Web.Configuration.SystemWebExtensionsSectionGroup,
18 System.Web.Extensions, Version=3.5.0.0, Culture=neutral,
19 PublicKeyToken=31BF3856AD364E35">
20             <sectionGroup name="scripting"
21 type="System.Web.Configuration.ScriptingSectionGroup, System.Web.Extensions,
22 Version=3.5.0.0, Culture=neutral, PublicKeyToken=31BF3856AD364E35">
23                 <section name="scriptResourceHandler"
24 type="System.Web.Configuration.ScriptingScriptResourceHandlerSection,
25 System.Web.Extensions, Version=3.5.0.0, Culture=neutral,
26 PublicKeyToken=31BF3856AD364E35" requirePermission="false"
27 allowDefinition="MachineToApplication" />
28                 <sectionGroup name="webServices"
29 type="System.Web.Configuration.ScriptingWebServicesSectionGroup,
30 System.Web.Extensions, Version=3.5.0.0, Culture=neutral,
31 PublicKeyToken=31BF3856AD364E35">
32                     <section name="jsonSerialization"
33 type="System.Web.Configuration.ScriptingJsonSerializationSection,
34 System.Web.Extensions, Version=3.5.0.0, Culture=neutral,
35 PublicKeyToken=31BF3856AD364E35" requirePermission="false"
36 allowDefinition="Everywhere" />
37                     <section name="profileService"
38 type="System.Web.Configuration.ScriptingProfileServiceSection,
39 System.Web.Extensions, Version=3.5.0.0, Culture=neutral,
40 PublicKeyToken=31BF3856AD364E35" requirePermission="false"
41 allowDefinition="MachineToApplication" />
42                     <section name="authenticationService"
43 type="System.Web.Configuration.ScriptingAuthenticationServiceSection,
44 System.Web.Extensions, Version=3.5.0.0, Culture=neutral,
45 PublicKeyToken=31BF3856AD364E35" requirePermission="false"
46 allowDefinition="MachineToApplication" />
47                     <section name="roleService"
48 type="System.Web.Configuration.ScriptingRoleServiceSection,
49 System.Web.Extensions, Version=3.5.0.0, Culture=neutral,
50 PublicKeyToken=31BF3856AD364E35" requirePermission="false"
51 allowDefinition="MachineToApplication"
52 /></sectionGroup></sectionGroup></sectionGroup></configSections><appSettings
53 />
54     <connectionStrings>
```

```

55     <add name="ICSIconnectionString" connectionString="Data
56 Source=ICSI01;Initial Catalog=ICSI;Persist Security Info=True;User
57 ID=sa;Password=$179939s"
58     providerName="System.Data.SqlClient" />
59     <add name="MembershipSqlConnection" connectionString="Data
60 Source=ICSI01;Initial Catalog=ICSI;Persist Security Info=True;User
61 ID=sa;Password=$179939s"
62     providerName="System.Data.SqlClient" />
63     <add name="ComponyInfo2ConnectionString" connectionString="Data
64 Source=ICSI01;AttachDbFilename=C:\SQLDATA\ComponyInfo2.mdf;User
65 ID=sa;Password=$179939s"
66     providerName="System.Data.SqlClient" />
67     <add name="WarehousesConnectionString" connectionString="Data
68 Source=ICSI01;AttachDbFilename=C:\SQLDATA\Warehouses.mdf;User
69 ID=sa;Password=$179939s"
70     providerName="System.Data.SqlClient" />
71 </connectionStrings>
72 <system.web>
73     <!--
74     Set compilation debug="true" to insert debugging
75     symbols into the compiled page. Because this
76     affects performance, set this value to true only
77     during development.
78
79     Visual Basic options:
80     Set strict="true" to disallow all data type conversions
81     where data loss can occur.
82     Set explicit="true" to force declaration of all variables.
83     -->
84     <roleManager enabled="true"
85 defaultProvider="MembershipSqlServerRoles" cacheRolesInCookie="true"
86 cookieName=".ASPROLES" cookieTimeout="30" cookiePath="/"
87 cookieRequireSSL="false" cookieSlidingExpiration="true"
88 cookieProtection="All">
89         <!--Providers-->
90         <providers>
91             <remove name="AspNetSqlRoleProvider" />
92             <add name="MembershipSqlServerRoles"
93 type="System.Web.Security.SqlRoleProvider"
94 connectionStringName="MembershipSqlConnection" applicationName="ICSI" />
95         </providers>
96     </roleManager>
97     <!--Membership Providers-->
98     <membership defaultProvider="MembershipSqlServer"
99 userIsOnlineTimeWindow="15">
100         <providers>
101             <remove name="AspNetSqlMembershipProvider" />
102             <add name="MembershipSqlServer"
103 type="System.Web.Security.SqlMembershipProvider"
104 connectionStringName="MembershipSqlConnection" applicationName="ICSI"
105 enablePasswordRetrieval="false" enablePasswordReset="true"
106 requiresQuestionAndAnswer="false" requiresUniqueEmail="true"
107 passwordFormat="Hashed" />
108         </providers>
109     </membership>
110     <compilation debug="false" strict="false" explicit="true">
111     <assemblies>

```



```
112         <add assembly="System.Core, Version=3.5.0.0,
113 Culture=neutral, PublicKeyToken=B77A5C561934E089" />
114         <add assembly="System.Web.Extensions,
115 Version=3.5.0.0, Culture=neutral, PublicKeyToken=31BF3856AD364E35" />
116         <add assembly="System.Xml.Linq, Version=3.5.0.0,
117 Culture=neutral, PublicKeyToken=B77A5C561934E089" />
118         <add assembly="System.Data.DataSetExtensions,
119 Version=3.5.0.0, Culture=neutral, PublicKeyToken=B77A5C561934E089" />
120         <add assembly="System.Data.Entity, Version=3.5.0.0,
121 Culture=neutral, PublicKeyToken=B77A5C561934E089" />
122         <add assembly="System.Data.Services, Version=3.5.0.0,
123 Culture=neutral, PublicKeyToken=B77A5C561934E089" />
124         <add assembly="System.Data.Services.Client,
125 Version=3.5.0.0, Culture=neutral, PublicKeyToken=B77A5C561934E089"
126 /></assemblies></compilation>
127     <pages>
128         <namespaces>
129             <clear />
130             <add namespace="System" />
131             <add namespace="System.Collections" />
132             <add namespace="System.Collections.Specialized" />
133             <add namespace="System.Configuration" />
134             <add namespace="System.Text" />
135             <add namespace="System.Text.RegularExpressions" />
136             <add namespace="System.Web" />
137             <add namespace="System.Web.Caching" />
138             <add namespace="System.Web.SessionState" />
139             <add namespace="System.Web.Security" />
140             <add namespace="System.Web.Profile" />
141             <add namespace="System.Web.UI" />
142             <add namespace="System.Web.UI.WebControls" />
143             <add namespace="System.Web.UI.WebControls.WebParts"
144 />
145             <add namespace="System.Web.UI.HtmlControls" />
146         </namespaces>
147         <controls>
148             <add tagPrefix="asp" namespace="System.Web.UI"
149 assembly="System.Web.Extensions, Version=3.5.0.0, Culture=neutral,
150 PublicKeyToken=31BF3856AD364E35" />
151             <add tagPrefix="asp"
152 namespace="System.Web.UI.WebControls" assembly="System.Web.Extensions,
153 Version=3.5.0.0, Culture=neutral, PublicKeyToken=31BF3856AD364E35"
154 /></controls></pages>
155     <!--
156     The <authentication> section enables configuration
157     of the security authentication mode used by
158     ASP.NET to identify an incoming user.
159     -->
160     <authentication mode="Forms" />
161     <!--
162     The <customErrors> section enables configuration
163     of what to do if/when an unhandled error occurs
164     during the execution of a request. Specifically,
165     it enables developers to configure html error pages
166     to be displayed in place of a error stack trace.
167
```

```

168     <customErrors mode="RemoteOnly"
169 defaultRedirect="GenericErrorPage.htm">
170     <error statusCode="403" redirect="NoAccess.htm" />
171     <error statusCode="404" redirect="FileNotFound.htm" />
172 </customErrors>
173 -->
174 <httpHandlers>
175     <remove verb="*" path="*.asmx" />
176     <add verb="*" path="*.asmx" validate="false"
177 type="System.Web.Script.Services.ScriptHandlerFactory, System.Web.Extensions,
178 Version=3.5.0.0, Culture=neutral, PublicKeyToken=31BF3856AD364E35" />
179     <add verb="*" path="*_AppService.axd" validate="false"
180 type="System.Web.Script.Services.ScriptHandlerFactory, System.Web.Extensions,
181 Version=3.5.0.0, Culture=neutral, PublicKeyToken=31BF3856AD364E35" />
182     <add verb="GET,HEAD" path="ScriptResource.axd"
183 validate="false" type="System.Web.Handlers.ScriptResourceHandler,
184 System.Web.Extensions, Version=3.5.0.0, Culture=neutral,
185 PublicKeyToken=31BF3856AD364E35" /></httpHandlers>
186 <httpModules>
187     <add name="ScriptModule"
188 type="System.Web.Handlers.ScriptModule, System.Web.Extensions,
189 Version=3.5.0.0, Culture=neutral, PublicKeyToken=31BF3856AD364E35"
190 /></httpModules></system.web>
191 <system.codedom>
192     <compilers>
193         <compiler language="c#;cs;csharp" extension=".cs"
194 type="Microsoft.CSharp.CSharpCodeProvider, System, Version=2.0.0.0,
195 Culture=neutral, PublicKeyToken=b77a5c561934e089" warningLevel="4">
196             <providerOption name="CompilerVersion" value="v3.5"
197 />
198             <providerOption name="WarnAsError" value="false"
199 /></compiler>
200         <compiler language="vb;vbs;visualbasic;vbscript"
201 extension=".vb" type="Microsoft.VisualBasic.VBCodeProvider, System,
202 Version=2.0.0.0, Culture=neutral, PublicKeyToken=b77a5c561934e089"
203 warningLevel="4">
204             <providerOption name="CompilerVersion" value="v3.5"
205 />
206             <providerOption name="OptionInfer" value="true" />
207             <providerOption name="WarnAsError" value="false"
208 /></compiler></compilers></system.codedom>
209 <system.webServer>
210     <validation validateIntegratedModeConfiguration="false" />
211     <modules>
212         <remove name="ScriptModule" />
213         <add name="ScriptModule" preCondition="managedHandler"
214 type="System.Web.Handlers.ScriptModule, System.Web.Extensions,
215 Version=3.5.0.0, Culture=neutral, PublicKeyToken=31BF3856AD364E35"
216 /></modules>
217     <handlers>
218         <remove name="WebServiceHandlerFactory-Integrated" />
219         <remove name="ScriptHandlerFactory" />
220         <remove name="ScriptHandlerFactoryAppServices" />
221         <remove name="ScriptResource" />
222         <add name="ScriptHandlerFactory" verb="*" path="*.asmx"
223 preCondition="integratedMode"

```

```
224 type="System.Web.Script.Services.ScriptHandlerFactory, System.Web.Extensions,  
225 Version=3.5.0.0, Culture=neutral, PublicKeyToken=31BF3856AD364E35" />  
226     <add name="ScriptHandlerFactoryAppServices" verb="*" />  
227 path="*_AppService.axd" preCondition="integratedMode"  
228 type="System.Web.Script.Services.ScriptHandlerFactory, System.Web.Extensions,  
229 Version=3.5.0.0, Culture=neutral, PublicKeyToken=31BF3856AD364E35" />  
230     <add name="ScriptResource" verb="GET,HEAD"  
231 path="ScriptResource.axd" preCondition="integratedMode"  
232 type="System.Web.Handlers.ScriptResourceHandler, System.Web.Extensions,  
233 Version=3.5.0.0, Culture=neutral, PublicKeyToken=31BF3856AD364E35"  
234 /></handlers></system.webServer>  
235     <runtime>  
236         <assemblyBinding xmlns="urn:schemas-microsoft-com:asm.v1">  
237             <dependentAssembly>  
238                 <assemblyIdentity name="System.Web.Extensions"  
239 publicKeyToken="31bf3856ad364e35" />  
240                 <bindingRedirect oldVersion="1.0.0.0-1.1.0.0"  
241 newVersion="3.5.0.0" /></dependentAssembly>  
242                 <dependentAssembly>  
243                     <assemblyIdentity name="System.Web.Extensions.Design"  
244 publicKeyToken="31bf3856ad364e35" />  
245                     <bindingRedirect oldVersion="1.0.0.0-1.1.0.0"  
246 newVersion="3.5.0.0"  
247 /></dependentAssembly></assemblyBinding></runtime><system.serviceModel><servi  
248 ceHostingEnvironment aspNetCompatibilityEnabled="true"  
249 /></system.serviceModel></configuration>  
250
```

## APPENDIX

## File WS\_FTP

1  
2  
3  
4  
5 107.01.03 11:27 B C:\Inetpub\wwwroot\tarheelnation\Membership\ChangePassword.aspx <--  
6 THN /htdocs/Membership ChangePassword.aspx  
7 107.01.03 11:27 B C:\Inetpub\wwwroot\tarheelnation\Membership\ChangePassword.aspx.cs <--  
8 THN /htdocs/Membership ChangePassword.aspx.cs  
9 107.01.03 11:27 B C:\Inetpub\wwwroot\tarheelnation\Membership\CreateUserWizard.aspx <--  
10 THN /htdocs/Membership CreateUserWizard.aspx  
11 107.01.03 11:27 B C:\Inetpub\wwwroot\tarheelnation\Membership\CreateUserWizard.aspx.cs <--  
12 - THN /htdocs/Membership CreateUserWizard.aspx.cs  
13 107.01.03 11:27 B C:\Inetpub\wwwroot\tarheelnation\Membership>Login.aspx <-- THN  
14 /htdocs/Membership Login.aspx  
15 107.01.03 11:27 B C:\Inetpub\wwwroot\tarheelnation\Membership>Login.aspx.cs <-- THN  
16 /htdocs/Membership Login.aspx.cs  
17 107.01.03 11:27 B C:\Inetpub\wwwroot\tarheelnation\Membership>LoginStatus.aspx <-- THN  
18 /htdocs/Membership LoginStatus.aspx  
19 107.01.03 11:27 B C:\Inetpub\wwwroot\tarheelnation\Membership>LoginStatus.aspx.cs <-- THN  
20 /htdocs/Membership LoginStatus.aspx.cs  
21 107.01.03 11:27 B C:\Inetpub\wwwroot\tarheelnation\Membership>PasswordRecovery.aspx <--  
22 THN /htdocs/Membership PasswordRecovery.aspx  
23 107.01.03 11:27 B C:\Inetpub\wwwroot\tarheelnation\Membership>PasswordRecovery.aspx.cs  
24 <-- THN /htdocs/Membership PasswordRecovery.aspx.cs  
25 107.01.03 11:27 B C:\Inetpub\wwwroot\tarheelnation\Membership\Web.config <-- THN  
26 /htdocs/Membership Web.config  
27  
28

## APPENDIX

## HTML CODE

## AboutUs.htm

```
29
30
31
32
33
34
35 <!DOCTYPE HTML PUBLIC "-//W3C//DTD HTML 4.0 Transitional//EN">
36 <HTML xmlns="http://www.w3.org/TR/REC-html40" xmlns:v =
37 "urn:schemas-microsoft-com:vml" xmlns:o =
38 "urn:schemas-microsoft-com:office:office" xmlns:w =
39 "urn:schemas-microsoft-com:office:word" xmlns:m =
40 "http://schemas.microsoft.com/office/2004/12/omml"><HEAD>
41 <META content="text/html; charset=windows-1252" http-equiv=Content-Type>
42 <META name=ProgId content=Word.Document>
43 <META name=GENERATOR content="MSHTML 8.00.6001.18813">
44 <META name=Originator content="Microsoft Word 12"><LINK rel=File-List
45 href="AboutUs_files/filelist.xml"><!--[if gte mso 9]><xml>
46 <o:DocumentProperties>
47 <o:Author>C. E. Tapie Rohm Jr.</o:Author>
48 <o:Template>Normal</o:Template>
49 <o:LastAuthor>C. E. Tapie Rohm Jr.</o:LastAuthor>
50 <o:Revision>2</o:Revision>
51 <o:TotalTime>135</o:TotalTime>
52 <o:Created>2009-09-02T21:40:00Z</o:Created>
53 <o:LastSaved>2009-09-02T21:40:00Z</o:LastSaved>
54 <o:Pages>1</o:Pages>
55 <o:Words>278</o:Words>
56 <o:Characters>1587</o:Characters>
57 <o:Company>CSUSB</o:Company>
58 <o:Lines>13</o:Lines>
59 <o:Paragraphs>3</o:Paragraphs>
60 <o:CharactersWithSpaces>1862</o:CharactersWithSpaces>
61 <o:Version>12.00</o:Version>
62 </o:DocumentProperties>
63 </xml><![endif]--><LINK rel=dataStoreItem href="AboutUs_files/item0004.xml"
64 target=AboutUs_files/props0005.xml><LINK rel=themeData
65 href="AboutUs_files/themedata.thmx"><LINK rel=colorSchemeMapping
66 href="AboutUs_files/colourschememapping.xml"><!--[if gte mso 9]><xml>
67 <w:WordDocument>
68 <w:SpellingState>Clean</w:SpellingState>
69 <w:GrammarState>Clean</w:GrammarState>
70 <w:TrackMoves>>false</w:TrackMoves>
71 <w:TrackFormatting/>
72 <w:PunctuationKerning/>
73 <w:ValidateAgainstSchemas/>
74 <w:SaveIfXMLInvalid>>false</w:SaveIfXMLInvalid>
75 <w:IgnoreMixedContent>>false</w:IgnoreMixedContent>
76 <w:AlwaysShowPlaceholderText>>false</w:AlwaysShowPlaceholderText>
77 <w:DoNotPromoteQF/>
78 <w:LidThemeOther>EN-US</w:LidThemeOther>
79 <w:LidThemeAsian>X-NONE</w:LidThemeAsian>
80 <w:LidThemeComplexScript>X-NONE</w:LidThemeComplexScript>
81 <w:Compatibility>
82 <w:BreakWrappedTables/>
83 <w:SnapToGridInCell/>
```

```

84     <w:WrapTextWithPunct/>
85     <w:UseAsianBreakRules/>
86     <w:DontGrowAutofit/>
87     <w:SplitPgBreakAndParaMark/>
88     <w:DontVertAlignCellWithSp/>
89     <w:DontBreakConstrainedForcedTables/>
90     <w:DontVertAlignInTxbx/>
91     <w:Word11KerningPairs/>
92     <w:CachedColBalance/>
93 </w:Compatibility>
94 <w:BrowserLevel>MicrosoftInternetExplorer4</w:BrowserLevel>
95 <m:mathPr>
96   <m:mathFont m:val="Cambria Math"/>
97   <m:brkBin m:val="before"/>
98   <m:brkBinSub m:val="&#45;-"/>
99   <m:smallFrac m:val="off"/>
100  <m:dispDef/>
101  <m:lMargin m:val="0"/>
102  <m:rMargin m:val="0"/>
103  <m:defJc m:val="centerGroup"/>
104  <m:wrapIndent m:val="1440"/>
105  <m:intLim m:val="subSup"/>
106  <m:naryLim m:val="undOvr"/>
107 </m:mathPr></w:WordDocument>
108 </xml><![endif]--><!--[if gte mso 9]><xml>
109 <w:LatentStyles DefLockedState="false" DefUnhideWhenUsed="true"
110   DefSemiHidden="true" DefQFormat="false" DefPriority="99"
111   LatentStyleCount="267">
112 <w:LsdException Locked="false" Priority="0" SemiHidden="false"
113   UnhideWhenUsed="false" QFormat="true" Name="Normal"/>
114 <w:LsdException Locked="false" Priority="9" SemiHidden="false"
115   UnhideWhenUsed="false" QFormat="true" Name="heading 1"/>
116 <w:LsdException Locked="false" Priority="9" QFormat="true" Name="heading
117 2"/>
118 <w:LsdException Locked="false" Priority="9" QFormat="true" Name="heading
119 3"/>
120 <w:LsdException Locked="false" Priority="9" QFormat="true" Name="heading
121 4"/>
122 <w:LsdException Locked="false" Priority="9" QFormat="true" Name="heading
123 5"/>
124 <w:LsdException Locked="false" Priority="9" QFormat="true" Name="heading
125 6"/>
126 <w:LsdException Locked="false" Priority="9" QFormat="true" Name="heading
127 7"/>
128 <w:LsdException Locked="false" Priority="9" QFormat="true" Name="heading
129 8"/>
130 <w:LsdException Locked="false" Priority="9" QFormat="true" Name="heading
131 9"/>
132 <w:LsdException Locked="false" Priority="39" Name="toc 1"/>
133 <w:LsdException Locked="false" Priority="39" Name="toc 2"/>
134 <w:LsdException Locked="false" Priority="39" Name="toc 3"/>
135 <w:LsdException Locked="false" Priority="39" Name="toc 4"/>
136 <w:LsdException Locked="false" Priority="39" Name="toc 5"/>
137 <w:LsdException Locked="false" Priority="39" Name="toc 6"/>
138 <w:LsdException Locked="false" Priority="39" Name="toc 7"/>
139 <w:LsdException Locked="false" Priority="39" Name="toc 8"/>
140 <w:LsdException Locked="false" Priority="39" Name="toc 9"/>

```

```
141 <w:LsdException Locked="false" Priority="35" QFormat="true"
142 Name="caption"/>
143 <w:LsdException Locked="false" Priority="10" SemiHidden="false"
144 UnhideWhenUsed="false" QFormat="true" Name="Title"/>
145 <w:LsdException Locked="false" Priority="1" Name="Default Paragraph Font"/>
146 <w:LsdException Locked="false" Priority="11" SemiHidden="false"
147 UnhideWhenUsed="false" QFormat="true" Name="Subtitle"/>
148 <w:LsdException Locked="false" Priority="22" SemiHidden="false"
149 UnhideWhenUsed="false" QFormat="true" Name="Strong"/>
150 <w:LsdException Locked="false" Priority="20" SemiHidden="false"
151 UnhideWhenUsed="false" QFormat="true" Name="Emphasis"/>
152 <w:LsdException Locked="false" Priority="59" SemiHidden="false"
153 UnhideWhenUsed="false" Name="Table Grid"/>
154 <w:LsdException Locked="false" UnhideWhenUsed="false" Name="Placeholder
155 Text"/>
156 <w:LsdException Locked="false" Priority="1" SemiHidden="false"
157 UnhideWhenUsed="false" QFormat="true" Name="No Spacing"/>
158 <w:LsdException Locked="false" Priority="60" SemiHidden="false"
159 UnhideWhenUsed="false" Name="Light Shading"/>
160 <w:LsdException Locked="false" Priority="61" SemiHidden="false"
161 UnhideWhenUsed="false" Name="Light List"/>
162 <w:LsdException Locked="false" Priority="62" SemiHidden="false"
163 UnhideWhenUsed="false" Name="Light Grid"/>
164 <w:LsdException Locked="false" Priority="63" SemiHidden="false"
165 UnhideWhenUsed="false" Name="Medium Shading 1"/>
166 <w:LsdException Locked="false" Priority="64" SemiHidden="false"
167 UnhideWhenUsed="false" Name="Medium Shading 2"/>
168 <w:LsdException Locked="false" Priority="65" SemiHidden="false"
169 UnhideWhenUsed="false" Name="Medium List 1"/>
170 <w:LsdException Locked="false" Priority="66" SemiHidden="false"
171 UnhideWhenUsed="false" Name="Medium List 2"/>
172 <w:LsdException Locked="false" Priority="67" SemiHidden="false"
173 UnhideWhenUsed="false" Name="Medium Grid 1"/>
174 <w:LsdException Locked="false" Priority="68" SemiHidden="false"
175 UnhideWhenUsed="false" Name="Medium Grid 2"/>
176 <w:LsdException Locked="false" Priority="69" SemiHidden="false"
177 UnhideWhenUsed="false" Name="Medium Grid 3"/>
178 <w:LsdException Locked="false" Priority="70" SemiHidden="false"
179 UnhideWhenUsed="false" Name="Dark List"/>
180 <w:LsdException Locked="false" Priority="71" SemiHidden="false"
181 UnhideWhenUsed="false" Name="Colorful Shading"/>
182 <w:LsdException Locked="false" Priority="72" SemiHidden="false"
183 UnhideWhenUsed="false" Name="Colorful List"/>
184 <w:LsdException Locked="false" Priority="73" SemiHidden="false"
185 UnhideWhenUsed="false" Name="Colorful Grid"/>
186 <w:LsdException Locked="false" Priority="60" SemiHidden="false"
187 UnhideWhenUsed="false" Name="Light Shading Accent 1"/>
188 <w:LsdException Locked="false" Priority="61" SemiHidden="false"
189 UnhideWhenUsed="false" Name="Light List Accent 1"/>
190 <w:LsdException Locked="false" Priority="62" SemiHidden="false"
191 UnhideWhenUsed="false" Name="Light Grid Accent 1"/>
192 <w:LsdException Locked="false" Priority="63" SemiHidden="false"
193 UnhideWhenUsed="false" Name="Medium Shading 1 Accent 1"/>
194 <w:LsdException Locked="false" Priority="64" SemiHidden="false"
195 UnhideWhenUsed="false" Name="Medium Shading 2 Accent 1"/>
196 <w:LsdException Locked="false" Priority="65" SemiHidden="false"
197 UnhideWhenUsed="false" Name="Medium List 1 Accent 1"/>
```

```
198 <w:LsdException Locked="false" UnhideWhenUsed="false" Name="Revision"/>
199 <w:LsdException Locked="false" Priority="34" SemiHidden="false"
200   UnhideWhenUsed="false" QFormat="true" Name="List Paragraph"/>
201 <w:LsdException Locked="false" Priority="29" SemiHidden="false"
202   UnhideWhenUsed="false" QFormat="true" Name="Quote"/>
203 <w:LsdException Locked="false" Priority="30" SemiHidden="false"
204   UnhideWhenUsed="false" QFormat="true" Name="Intense Quote"/>
205 <w:LsdException Locked="false" Priority="66" SemiHidden="false"
206   UnhideWhenUsed="false" Name="Medium List 2 Accent 1"/>
207 <w:LsdException Locked="false" Priority="67" SemiHidden="false"
208   UnhideWhenUsed="false" Name="Medium Grid 1 Accent 1"/>
209 <w:LsdException Locked="false" Priority="68" SemiHidden="false"
210   UnhideWhenUsed="false" Name="Medium Grid 2 Accent 1"/>
211 <w:LsdException Locked="false" Priority="69" SemiHidden="false"
212   UnhideWhenUsed="false" Name="Medium Grid 3 Accent 1"/>
213 <w:LsdException Locked="false" Priority="70" SemiHidden="false"
214   UnhideWhenUsed="false" Name="Dark List Accent 1"/>
215 <w:LsdException Locked="false" Priority="71" SemiHidden="false"
216   UnhideWhenUsed="false" Name="Colorful Shading Accent 1"/>
217 <w:LsdException Locked="false" Priority="72" SemiHidden="false"
218   UnhideWhenUsed="false" Name="Colorful List Accent 1"/>
219 <w:LsdException Locked="false" Priority="73" SemiHidden="false"
220   UnhideWhenUsed="false" Name="Colorful Grid Accent 1"/>
221 <w:LsdException Locked="false" Priority="60" SemiHidden="false"
222   UnhideWhenUsed="false" Name="Light Shading Accent 2"/>
223 <w:LsdException Locked="false" Priority="61" SemiHidden="false"
224   UnhideWhenUsed="false" Name="Light List Accent 2"/>
225 <w:LsdException Locked="false" Priority="62" SemiHidden="false"
226   UnhideWhenUsed="false" Name="Light Grid Accent 2"/>
227 <w:LsdException Locked="false" Priority="63" SemiHidden="false"
228   UnhideWhenUsed="false" Name="Medium Shading 1 Accent 2"/>
229 <w:LsdException Locked="false" Priority="64" SemiHidden="false"
230   UnhideWhenUsed="false" Name="Medium Shading 2 Accent 2"/>
231 <w:LsdException Locked="false" Priority="65" SemiHidden="false"
232   UnhideWhenUsed="false" Name="Medium List 1 Accent 2"/>
233 <w:LsdException Locked="false" Priority="66" SemiHidden="false"
234   UnhideWhenUsed="false" Name="Medium List 2 Accent 2"/>
235 <w:LsdException Locked="false" Priority="67" SemiHidden="false"
236   UnhideWhenUsed="false" Name="Medium Grid 1 Accent 2"/>
237 <w:LsdException Locked="false" Priority="68" SemiHidden="false"
238   UnhideWhenUsed="false" Name="Medium Grid 2 Accent 2"/>
239 <w:LsdException Locked="false" Priority="69" SemiHidden="false"
240   UnhideWhenUsed="false" Name="Medium Grid 3 Accent 2"/>
241 <w:LsdException Locked="false" Priority="70" SemiHidden="false"
242   UnhideWhenUsed="false" Name="Dark List Accent 2"/>
243 <w:LsdException Locked="false" Priority="71" SemiHidden="false"
244   UnhideWhenUsed="false" Name="Colorful Shading Accent 2"/>
245 <w:LsdException Locked="false" Priority="72" SemiHidden="false"
246   UnhideWhenUsed="false" Name="Colorful List Accent 2"/>
247 <w:LsdException Locked="false" Priority="73" SemiHidden="false"
248   UnhideWhenUsed="false" Name="Colorful Grid Accent 2"/>
249 <w:LsdException Locked="false" Priority="60" SemiHidden="false"
250   UnhideWhenUsed="false" Name="Light Shading Accent 3"/>
251 <w:LsdException Locked="false" Priority="61" SemiHidden="false"
252   UnhideWhenUsed="false" Name="Light List Accent 3"/>
253 <w:LsdException Locked="false" Priority="62" SemiHidden="false"
254   UnhideWhenUsed="false" Name="Light Grid Accent 3"/>
```



```
255 <w:LsdException Locked="false" Priority="63" SemiHidden="false"
256 UnhideWhenUsed="false" Name="Medium Shading 1 Accent 3"/>
257 <w:LsdException Locked="false" Priority="64" SemiHidden="false"
258 UnhideWhenUsed="false" Name="Medium Shading 2 Accent 3"/>
259 <w:LsdException Locked="false" Priority="65" SemiHidden="false"
260 UnhideWhenUsed="false" Name="Medium List 1 Accent 3"/>
261 <w:LsdException Locked="false" Priority="66" SemiHidden="false"
262 UnhideWhenUsed="false" Name="Medium List 2 Accent 3"/>
263 <w:LsdException Locked="false" Priority="67" SemiHidden="false"
264 UnhideWhenUsed="false" Name="Medium Grid 1 Accent 3"/>
265 <w:LsdException Locked="false" Priority="68" SemiHidden="false"
266 UnhideWhenUsed="false" Name="Medium Grid 2 Accent 3"/>
267 <w:LsdException Locked="false" Priority="69" SemiHidden="false"
268 UnhideWhenUsed="false" Name="Medium Grid 3 Accent 3"/>
269 <w:LsdException Locked="false" Priority="70" SemiHidden="false"
270 UnhideWhenUsed="false" Name="Dark List Accent 3"/>
271 <w:LsdException Locked="false" Priority="71" SemiHidden="false"
272 UnhideWhenUsed="false" Name="Colorful Shading Accent 3"/>
273 <w:LsdException Locked="false" Priority="72" SemiHidden="false"
274 UnhideWhenUsed="false" Name="Colorful List Accent 3"/>
275 <w:LsdException Locked="false" Priority="73" SemiHidden="false"
276 UnhideWhenUsed="false" Name="Colorful Grid Accent 3"/>
277 <w:LsdException Locked="false" Priority="60" SemiHidden="false"
278 UnhideWhenUsed="false" Name="Light Shading Accent 4"/>
279 <w:LsdException Locked="false" Priority="61" SemiHidden="false"
280 UnhideWhenUsed="false" Name="Light List Accent 4"/>
281 <w:LsdException Locked="false" Priority="62" SemiHidden="false"
282 UnhideWhenUsed="false" Name="Light Grid Accent 4"/>
283 <w:LsdException Locked="false" Priority="63" SemiHidden="false"
284 UnhideWhenUsed="false" Name="Medium Shading 1 Accent 4"/>
285 <w:LsdException Locked="false" Priority="64" SemiHidden="false"
286 UnhideWhenUsed="false" Name="Medium Shading 2 Accent 4"/>
287 <w:LsdException Locked="false" Priority="65" SemiHidden="false"
288 UnhideWhenUsed="false" Name="Medium List 1 Accent 4"/>
289 <w:LsdException Locked="false" Priority="66" SemiHidden="false"
290 UnhideWhenUsed="false" Name="Medium List 2 Accent 4"/>
291 <w:LsdException Locked="false" Priority="67" SemiHidden="false"
292 UnhideWhenUsed="false" Name="Medium Grid 1 Accent 4"/>
293 <w:LsdException Locked="false" Priority="68" SemiHidden="false"
294 UnhideWhenUsed="false" Name="Medium Grid 2 Accent 4"/>
295 <w:LsdException Locked="false" Priority="69" SemiHidden="false"
296 UnhideWhenUsed="false" Name="Medium Grid 3 Accent 4"/>
297 <w:LsdException Locked="false" Priority="70" SemiHidden="false"
298 UnhideWhenUsed="false" Name="Dark List Accent 4"/>
299 <w:LsdException Locked="false" Priority="71" SemiHidden="false"
300 UnhideWhenUsed="false" Name="Colorful Shading Accent 4"/>
301 <w:LsdException Locked="false" Priority="72" SemiHidden="false"
302 UnhideWhenUsed="false" Name="Colorful List Accent 4"/>
303 <w:LsdException Locked="false" Priority="73" SemiHidden="false"
304 UnhideWhenUsed="false" Name="Colorful Grid Accent 4"/>
305 <w:LsdException Locked="false" Priority="60" SemiHidden="false"
306 UnhideWhenUsed="false" Name="Light Shading Accent 5"/>
307 <w:LsdException Locked="false" Priority="61" SemiHidden="false"
308 UnhideWhenUsed="false" Name="Light List Accent 5"/>
309 <w:LsdException Locked="false" Priority="62" SemiHidden="false"
310 UnhideWhenUsed="false" Name="Light Grid Accent 5"/>
311 <w:LsdException Locked="false" Priority="63" SemiHidden="false"
```

```

312 UnhideWhenUsed="false" Name="Medium Shading 1 Accent 5"/>
313 <w:LsdException Locked="false" Priority="64" SemiHidden="false"
314 UnhideWhenUsed="false" Name="Medium Shading 2 Accent 5"/>
315 <w:LsdException Locked="false" Priority="65" SemiHidden="false"
316 UnhideWhenUsed="false" Name="Medium List 1 Accent 5"/>
317 <w:LsdException Locked="false" Priority="66" SemiHidden="false"
318 UnhideWhenUsed="false" Name="Medium List 2 Accent 5"/>
319 <w:LsdException Locked="false" Priority="67" SemiHidden="false"
320 UnhideWhenUsed="false" Name="Medium Grid 1 Accent 5"/>
321 <w:LsdException Locked="false" Priority="68" SemiHidden="false"
322 UnhideWhenUsed="false" Name="Medium Grid 2 Accent 5"/>
323 <w:LsdException Locked="false" Priority="69" SemiHidden="false"
324 UnhideWhenUsed="false" Name="Medium Grid 3 Accent 5"/>
325 <w:LsdException Locked="false" Priority="70" SemiHidden="false"
326 UnhideWhenUsed="false" Name="Dark List Accent 5"/>
327 <w:LsdException Locked="false" Priority="71" SemiHidden="false"
328 UnhideWhenUsed="false" Name="Colorful Shading Accent 5"/>
329 <w:LsdException Locked="false" Priority="72" SemiHidden="false"
330 UnhideWhenUsed="false" Name="Colorful List Accent 5"/>
331 <w:LsdException Locked="false" Priority="73" SemiHidden="false"
332 UnhideWhenUsed="false" Name="Colorful Grid Accent 5"/>
333 <w:LsdException Locked="false" Priority="60" SemiHidden="false"
334 UnhideWhenUsed="false" Name="Light Shading Accent 6"/>
335 <w:LsdException Locked="false" Priority="61" SemiHidden="false"
336 UnhideWhenUsed="false" Name="Light List Accent 6"/>
337 <w:LsdException Locked="false" Priority="62" SemiHidden="false"
338 UnhideWhenUsed="false" Name="Light Grid Accent 6"/>
339 <w:LsdException Locked="false" Priority="63" SemiHidden="false"
340 UnhideWhenUsed="false" Name="Medium Shading 1 Accent 6"/>
341 <w:LsdException Locked="false" Priority="64" SemiHidden="false"
342 UnhideWhenUsed="false" Name="Medium Shading 2 Accent 6"/>
343 <w:LsdException Locked="false" Priority="65" SemiHidden="false"
344 UnhideWhenUsed="false" Name="Medium List 1 Accent 6"/>
345 <w:LsdException Locked="false" Priority="66" SemiHidden="false"
346 UnhideWhenUsed="false" Name="Medium List 2 Accent 6"/>
347 <w:LsdException Locked="false" Priority="67" SemiHidden="false"
348 UnhideWhenUsed="false" Name="Medium Grid 1 Accent 6"/>
349 <w:LsdException Locked="false" Priority="68" SemiHidden="false"
350 UnhideWhenUsed="false" Name="Medium Grid 2 Accent 6"/>
351 <w:LsdException Locked="false" Priority="69" SemiHidden="false"
352 UnhideWhenUsed="false" Name="Medium Grid 3 Accent 6"/>
353 <w:LsdException Locked="false" Priority="70" SemiHidden="false"
354 UnhideWhenUsed="false" Name="Dark List Accent 6"/>
355 <w:LsdException Locked="false" Priority="71" SemiHidden="false"
356 UnhideWhenUsed="false" Name="Colorful Shading Accent 6"/>
357 <w:LsdException Locked="false" Priority="72" SemiHidden="false"
358 UnhideWhenUsed="false" Name="Colorful List Accent 6"/>
359 <w:LsdException Locked="false" Priority="73" SemiHidden="false"
360 UnhideWhenUsed="false" Name="Colorful Grid Accent 6"/>
361 <w:LsdException Locked="false" Priority="19" SemiHidden="false"
362 UnhideWhenUsed="false" QFormat="true" Name="Subtle Emphasis"/>
363 <w:LsdException Locked="false" Priority="21" SemiHidden="false"
364 UnhideWhenUsed="false" QFormat="true" Name="Intense Emphasis"/>
365 <w:LsdException Locked="false" Priority="31" SemiHidden="false"
366 UnhideWhenUsed="false" QFormat="true" Name="Subtle Reference"/>
367 <w:LsdException Locked="false" Priority="32" SemiHidden="false"
368 UnhideWhenUsed="false" QFormat="true" Name="Intense Reference"/>

```

```
369     <w:LsdException Locked="false" Priority="33" SemiHidden="false"
370     UnhideWhenUsed="false" QFormat="true" Name="Book Title"/>
371     <w:LsdException Locked="false" Priority="37" Name="Bibliography"/>
372     <w:LsdException Locked="false" Priority="39" QFormat="true" Name="TOC
373     Heading"/>
374     </w:LatentStyles>
375 </xml><![endif]-->
376 <STYLE>@font-face {
377     font-family: Cambria Math;
378 }
379 @font-face {
380     font-family: Calibri;
381 }
382 @font-face {
383     font-family: Times-Roman;
384 }
385 @font-face {
386     font-family: TTE11A2280t00;
387 }
388 @font-face {
389     font-family: Helvetica-BoldOblique;
390 }
391 @page Section1 {size: 8.5in 11.0in; margin: 1.0in 1.0in 1.0in 1.0in; mso-
392 header-margin: .5in; mso-footer-margin: .5in; mso-paper-source: 0; }
393 P.MsoNormal {
394     LINE-HEIGHT: 115%; MARGIN: 0in 0in 10pt; FONT-FAMILY: "Calibri","sans-
395 serif"; FONT-SIZE: 11pt; mso-bidi-font-family: "Times New Roman"; mso-style-
396 unhide: no; mso-style-qformat: yes; mso-style-parent: ""; mso-pagination:
397 widow-orphan; mso-ascii-font-family: Calibri; mso-ascii-theme-font: minor-
398 latin; mso-fareast-font-family: Calibri; mso-fareast-theme-font: minor-latin;
399 mso-hansi-font-family: Calibri; mso-hansi-theme-font: minor-latin; mso-bidi-
400 theme-font: minor-bidi
401 }
402 LI.MsoNormal {
403     LINE-HEIGHT: 115%; MARGIN: 0in 0in 10pt; FONT-FAMILY: "Calibri","sans-
404 serif"; FONT-SIZE: 11pt; mso-bidi-font-family: "Times New Roman"; mso-style-
405 unhide: no; mso-style-qformat: yes; mso-style-parent: ""; mso-pagination:
406 widow-orphan; mso-ascii-font-family: Calibri; mso-ascii-theme-font: minor-
407 latin; mso-fareast-font-family: Calibri; mso-fareast-theme-font: minor-latin;
408 mso-hansi-font-family: Calibri; mso-hansi-theme-font: minor-latin; mso-bidi-
409 theme-font: minor-bidi
410 }
411 DIV.MsoNormal {
412     LINE-HEIGHT: 115%; MARGIN: 0in 0in 10pt; FONT-FAMILY: "Calibri","sans-
413 serif"; FONT-SIZE: 11pt; mso-bidi-font-family: "Times New Roman"; mso-style-
414 unhide: no; mso-style-qformat: yes; mso-style-parent: ""; mso-pagination:
415 widow-orphan; mso-ascii-font-family: Calibri; mso-ascii-theme-font: minor-
416 latin; mso-fareast-font-family: Calibri; mso-fareast-theme-font: minor-latin;
417 mso-hansi-font-family: Calibri; mso-hansi-theme-font: minor-latin; mso-bidi-
418 theme-font: minor-bidi
419 }
420 A:link {
421     COLOR: blue; TEXT-DECORATION: underline; mso-style-priority: 99; mso-
422 themecolor: hyperlink; text-decoration: single
423 }
424 SPAN.MsoHyperlink {
```

```

425     COLOR: blue; TEXT-DECORATION: underline; mso-style-priority: 99; mso-
126 themecolor: hyperlink; text-decoration: underline; text-decoration: underline;
427 }
428 A:visited {
429     COLOR: purple; TEXT-DECORATION: underline; mso-style-priority: 99; mso-
430 themecolor: followedhyperlink; text-decoration: underline; text-decoration: underline; mso-style-noshow: yes
431 }
432 SPAN.MsoHyperlinkFollowed {
433     COLOR: purple; TEXT-DECORATION: underline; mso-style-priority: 99; mso-
434 themecolor: followedhyperlink; text-decoration: underline; text-decoration: underline; mso-style-noshow: yes
435 }
436 SPAN.Spelle {
437     mso-style-name: ""; mso-spl-e: yes
438 }
439 SPAN.GramE {
440     mso-style-name: ""; mso-gram-e: yes
441 }
442 .MsoChpDefault {
443     mso-bidi-font-family: "Times New Roman"; mso-ascii-font-family:
444 Calibri; mso-ascii-theme-font: minor-latin; mso-fareast-font-family: Calibri;
445 mso-fareast-theme-font: minor-latin; mso-hansi-font-family: Calibri; mso-
446 hansi-theme-font: minor-latin; mso-bidi-theme-font: minor-bidi; mso-style-
447 type: export-only; mso-default-props: yes
448 }
449 .MsoPapDefault {
450     LINE-HEIGHT: 115%; MARGIN-BOTTOM: 10pt; mso-style-type: export-only
451 }
452 DIV.Section1 {
153     page: Section1
454 }
455 </STYLE>
456 <!--[if gte mso 10]>
457 <style>
458     /* Style Definitions */
459     table.MsoNormalTable
460     {mso-style-name:"Table Normal";
461     mso-tstyle-rowband-size:0;
462     mso-tstyle-colband-size:0;
463     mso-style-noshow:yes;
464     mso-style-priority:99;
465     mso-style-qformat:yes;
466     mso-style-parent:"";
467     mso-padding-alt:0in 5.4pt 0in 5.4pt;
468     mso-para-margin-top:0in;
469     mso-para-margin-right:0in;
470     mso-para-margin-bottom:10.0pt;
471     mso-para-margin-left:0in;
472     line-height:115%;
473     mso-pagination:widow-orphan;
474     font-size:11.0pt;
475     font-family:"Calibri","sans-serif";
476     mso-ascii-font-family:Calibri;
477     mso-ascii-theme-font:minor-latin;
478     mso-hansi-font-family:Calibri;
479     mso-hansi-theme-font:minor-latin;}
180 </style>
481 <![endif]--><!--[if gte mso 9]><xml>

```

```

482 <o:shapedefaults v:ext="edit" spidmax="2050"/>
483 </xml><![endif]--><!--[if gte mso 9]><xml>
484 <o:shapelayout v:ext="edit">
485 <o:idmap v:ext="edit" data="1"/>
486 </o:shapelayout></xml><![endif]--></HEAD>
487 <BODY style="tab-interval: .5in" lang=EN-US link=blue vLink=purple>
488 <DIV class=Section1>
489 <P
490 style="TEXT-ALIGN: center; LINE-HEIGHT: normal; MARGIN-BOTTOM: 0pt; mso-
491 layout-grid-align: none"
492 class=MsoNormal align=center><B style="mso-bidi-font-weight: normal"><SPAN
493 style="FONT-FAMILY: 'Times-Roman','serif'; COLOR: black; FONT-SIZE: 26pt;
494 mso-bidi-font-family: Times-Roman">Inland
495 Commerce and Security Institute<o:p></o:p></SPAN></B></P>
496 <P
497 style="TEXT-ALIGN: center; LINE-HEIGHT: normal; MARGIN-BOTTOM: 0pt; mso-
498 layout-grid-align: none"
499 class=MsoNormal align=center><SPAN class=Spelle><SPAN class=Grame><B
500 style="mso-bidi-font-weight: normal"><SPAN
501 style="FONT-FAMILY: 'Times-Roman','serif'; COLOR: black; FONT-SIZE: 26pt;
502 mso-bidi-font-family: Times-Roman">iCSI</SPAN></B></SPAN></SPAN><B
503 style="mso-bidi-font-weight: normal"><SPAN
504 style="FONT-FAMILY: 'Times-Roman','serif'; COLOR: black; FONT-SIZE: 26pt;
505 mso-bidi-font-family: Times-Roman"><o:p></o:p></SPAN></B></P>
506 <P
507 style="TEXT-ALIGN: center; LINE-HEIGHT: normal; MARGIN-BOTTOM: 0pt; mso-
508 layout-grid-align: none"
509 class=MsoNormal align=center><B style="mso-bidi-font-weight: normal"><I
510 style="mso-bidi-font-style: normal"><SPAN
511 style="FONT-FAMILY: 'Times-Roman','serif'; COLOR: black; FONT-SIZE: 20pt;
512 mso-bidi-font-family: Times-Roman">Forging
513 success with a global vision<o:p></o:p></SPAN></I></B></P>
514 <P style="LINE-HEIGHT: normal; MARGIN-BOTTOM: 0pt; mso-layout-grid-align:
515 none"
516 class=MsoNormal><SPAN
517 style="FONT-FAMILY: TTE11A2280t00; COLOR: black; FONT-SIZE: 19pt; mso-bidi-
518 font-family: TTE11A2280t00"><o:p>&nbsp;</o:p></SPAN></P>
519 <P
520 style="TEXT-ALIGN: center; LINE-HEIGHT: normal; MARGIN-BOTTOM: 0pt; mso-
521 layout-grid-align: none"
522 class=MsoNormal align=center><B><I><SPAN
523 style="FONT-FAMILY: 'Helvetica-BoldOblique','serif'; COLOR: black; FONT-SIZE:
524 14pt; mso-bidi-font-family: Helvetica-
525 BoldOblique">Mission<o:p></o:p></SPAN></I></B></P>
526 <P style="LINE-HEIGHT: normal; MARGIN-BOTTOM: 0pt; mso-layout-grid-align:
527 none"
528 class=MsoNormal><B><I><SPAN
529 style="FONT-FAMILY: 'Helvetica-BoldOblique','serif'; COLOR: black; FONT-SIZE:
530 14pt; mso-bidi-font-family: Helvetica-
531 BoldOblique"><o:p>&nbsp;</o:p></SPAN></I></B></P>
532 <P
533 style="TEXT-ALIGN: justify; LINE-HEIGHT: normal; MARGIN-BOTTOM: 0pt; mso-
534 layout-grid-align: none"
535 class=MsoNormal><SPAN
536 style="FONT-FAMILY: 'Times-Roman','serif'; COLOR: black; FONT-SIZE: 11.5pt;
537 mso-bidi-font-family: Times-Roman">Forging
538 Success with a Global Perspective, The mission of the <SPAN

```

539 class=Spelle>iCSI</SPAN> is to promote the study, analysis, and policies  
540 associated with the region's commerce and allied security activities, with a  
541 global perspective as we see our local and regional economy as an integral  
542 part  
543 of a global interlaced economy.<o:p></o:p></SPAN></P>  
544 <P style="LINE-HEIGHT: normal; MARGIN-BOTTOM: 0pt; mso-layout-grid-align:  
545 none"  
546 class=MsoNormal><SPAN  
547 style="FONT-FAMILY: 'Times-Roman', 'serif'; COLOR: black; FONT-SIZE: 11.5pt;  
548 mso-bidi-font-family: Times-Roman"><o:p>&nbsp;</o:p></SPAN></P>  
549 <P  
550 style="TEXT-ALIGN: center; LINE-HEIGHT: normal; MARGIN-BOTTOM: 0pt; mso-  
551 layout-grid-align: none"  
552 class=MsoNormal align=center><B><I><SPAN  
553 style="FONT-FAMILY: 'Helvetica-BoldOblique', 'serif'; COLOR: black; FONT-SIZE:  
554 14pt; mso-bidi-font-family: Helvetica-  
555 BoldOblique">Vision<o:p></o:p></SPAN></I></B></P>  
556 <P style="LINE-HEIGHT: normal; MARGIN-BOTTOM: 0pt; mso-layout-grid-align:  
557 none"  
558 class=MsoNormal><B><I><SPAN  
559 style="FONT-FAMILY: 'Helvetica-BoldOblique', 'serif'; COLOR: black; FONT-SIZE:  
560 14pt; mso-bidi-font-family: Helvetica-  
561 BoldOblique"><o:p>&nbsp;</o:p></SPAN></I></B></P>  
562 <P  
563 style="TEXT-ALIGN: justify; LINE-HEIGHT: normal; MARGIN-BOTTOM: 0pt; mso-  
564 layout-grid-align: none"  
565 class=MsoNormal><SPAN  
566 style="FONT-FAMILY: 'Times-Roman', 'serif'; COLOR: black; FONT-SIZE: 11.5pt;  
567 mso-bidi-font-family: Times-Roman">The  
568 <SPAN class=Spelle>iCSI</SPAN> will become a center of excellence serving the  
569 commerce and security needs and aspirations of our students, faculty, and  
570 community; with a special emphasis in collaboration between CSUSB,  
571 businesses,  
572 community, local government, state government, and federal government to  
573 forge  
574 success, improve business methods, and incubate new technologies for the jobs  
575 of  
576 the 21</SPAN><SUP><SPAN  
577 style="FONT-FAMILY: 'Times-Roman', 'serif'; COLOR: black; FONT-SIZE: 7.5pt;  
578 mso-bidi-font-family: Times-Roman">st</SPAN></SUP><SPAN  
579 style="FONT-FAMILY: 'Times-Roman', 'serif'; COLOR: black; FONT-SIZE: 11.5pt;  
580 mso-bidi-font-family: Times-Roman">  
581 century and beyond.<o:p></o:p></SPAN></P>  
582 <P style="LINE-HEIGHT: normal; MARGIN-BOTTOM: 0pt; mso-layout-grid-align:  
583 none"  
584 class=MsoNormal><SPAN  
585 style="FONT-FAMILY: 'Times-Roman', 'serif'; COLOR: black; FONT-SIZE: 11.5pt;  
586 mso-bidi-font-family: Times-Roman"><o:p>&nbsp;</o:p></SPAN></P>  
587 <P  
588 style="TEXT-ALIGN: center; LINE-HEIGHT: normal; MARGIN-BOTTOM: 0pt; mso-  
589 layout-grid-align: none"  
590 class=MsoNormal align=center><B><I><SPAN  
591 style="FONT-FAMILY: 'Helvetica-BoldOblique', 'serif'; COLOR: black; FONT-SIZE:  
592 14pt; mso-bidi-font-family: Helvetica-BoldOblique">Background  
593 and current projects<o:p></o:p></SPAN></I></B></P>  
594 <P style="LINE-HEIGHT: normal; MARGIN-BOTTOM: 0pt; mso-layout-grid-align:  
595 none"

```

596 class=MsoNormal><B><I><SPAN
597 style="FONT-FAMILY: 'Helvetica-BoldOblique','serif'; COLOR: black; FONT-SIZE:
598 14pt; mso-bidi-font-family: Helvetica-
599 BoldOblique"><o:p>&nbsp;</o:p></SPAN></I></B></P>
600 <P
601 style="TEXT-ALIGN: justify; LINE-HEIGHT: normal; MARGIN-BOTTOM: 0pt; mso-
602 layout-grid-align: none"
603 class=MsoNormal><SPAN
604 style="FONT-FAMILY: 'Times-Roman','serif'; COLOR: black; FONT-SIZE: 11.5pt;
605 mso-bidi-font-family: Times-Roman">The
606 Inland Commerce and Security Institute (<SPAN class=Spelle>iCSI</SPAN>) is
607 one
608 of the newest institutes at California State San Bernardino. This Institute
609 was
610 created by Co Executive Directors: <SPAN
611 style="mso-spacerun: yes">&nbsp;</SPAN>C. E. Tapie Rohm Ph.D. and Patrick
612 McInturff Ph.D., J.D., which were also co-founders of the Inland Empire
613 Center
614 for Entrepreneurship (IECE), which had gain national recognition for their
615 emphasis in Entrepreneurship programs in the Inland Empire Region. Thanks to
616 IECE and their innovative programs at California State University San
617 Bernardino
618 (CSUSB), CSUSB became the number 4</SPAN><SPAN
619 style="FONT-FAMILY: 'Times-Roman','serif'; COLOR: black; FONT-SIZE: 7.5pt;
620 mso-bidi-font-family: Times-Roman">th
621 </SPAN><SPAN
622 style="FONT-FAMILY: 'Times-Roman','serif'; COLOR: black; FONT-SIZE: 11.5pt;
623 mso-bidi-font-family: Times-Roman">graduate
624 entrepreneur program in the Nation and number one program among public
625 universities in 2006. <SPAN class=Spelle><SPAN class=Grame>iCIS</SPAN></SPAN>
626 was created in 2007 with a reduced budget and with all the constrictions that
627 the global economy has bestowed upon all the universities we continue to work
628 and move ahead with our vision and mission statements. We are working on
629 different projects that involve logistics, security, and emerging
630 technologies
631 such as <SPAN class=Spelle>Nano</SPAN> Technology, and alternative power
632 sources.<o:p></o:p></SPAN></P>
633 <P
634 style="TEXT-ALIGN: justify; LINE-HEIGHT: normal; MARGIN-BOTTOM: 0pt; mso-
635 layout-grid-align: none"
636 class=MsoNormal><SPAN
637 style="FONT-FAMILY: 'Times-Roman','serif'; COLOR: black; FONT-SIZE: 11.5pt;
638 mso-bidi-font-family: Times-
639 Roman"><o:p>&nbsp;</o:p></SPAN></P></DIV></BODY></HTML>

```

## APPENDIX

## HTML CODE

## BeyondEntrepreneurship.htm

```

1  <!DOCTYPE HTML PUBLIC "-//W3C//DTD HTML 4.0 Transitional//EN">
2  <HTML xmlns="http://www.w3.org/TR/REC-html40" xmlns:v =
3  "urn:schemas-microsoft-com:vml" xmlns:o =
4  "urn:schemas-microsoft-com:office:office" xmlns:w =
5  "urn:schemas-microsoft-com:office:word" xmlns:m =
6  "http://schemas.microsoft.com/office/2004/12/omml"><HEAD>
7  <META content="text/html; charset=windows-1252" http-equiv=Content-Type>
8  <META name=ProgId content=Word.Document>
9  <META name=GENERATOR content="MSHTML 8.00.6001.18813">
10 <META name=Originator content="Microsoft Word 12"><LINK rel=File-List
11 href="BeyondEntrepreneurship_files/filelist.xml"><!--[if gte mso 9]><xml>
12 <o:DocumentProperties>
13 <o:Author>C. E. Tapie Rohm Jr.</o:Author>
14 <o:Template>Normal</o:Template>
15 <o:LastAuthor>C. E. Tapie Rohm Jr.</o:LastAuthor>
16 <o:Revision>1</o:Revision>
17 <o:TotalTime>1</o:TotalTime>
18 <o:Created>2009-09-02T21:31:00Z</o:Created>
19 <o:LastSaved>2009-09-02T21:32:00Z</o:LastSaved>
20 <o:Pages>1</o:Pages>
21 <o:Words>103</o:Words>
22 <o:Characters>588</o:Characters>
23 <o:Company>CSUSB</o:Company>
24 <o:Lines>4</o:Lines>
25 <o:Paragraphs>1</o:Paragraphs>
26 <o:CharactersWithSpaces>690</o:CharactersWithSpaces>
27 <o:Version>12.00</o:Version>
28 </o:DocumentProperties>
29 </xml><![endif]--><LINK rel=themeData
30 href="BeyondEntrepreneurship_files/themedata.thmx"><LINK
31 rel=colorSchemeMapping
32 href="BeyondEntrepreneurship_files/colorscchemapping.xml"><!--[if gte mso
33 9]><xml>
34 <w:WordDocument>
35 <w:SpellingState>Clean</w:SpellingState>
36 <w:GrammarState>Clean</w:GrammarState>
37 <w:TrackMoves>>false</w:TrackMoves>
38 <w:TrackFormatting/>
39 <w:PunctuationKerning/>
40 <w:ValidateAgainstSchemas/>
41 <w:SaveIfXMLInvalid>>false</w:SaveIfXMLInvalid>
42 <w:IgnoreMixedContent>>false</w:IgnoreMixedContent>
43 <w:AlwaysShowPlaceholderText>>false</w:AlwaysShowPlaceholderText>
44 <w:DoNotPromoteQF/>
45 <w:LidThemeOther>EN-US</w:LidThemeOther>
46 <w:LidThemeAsian>X-NONE</w:LidThemeAsian>
47 <w:LidThemeComplexScript>X-NONE</w:LidThemeComplexScript>
48 <w:Compatibility>
49 <w:BreakWrappedTables/>

```



```

56     <w:SnapToGridInCell/>
57     <w:WrapTextWithPunct/>
58     <w:UseAsianBreakRules/>
59     <w:DontGrowAutofit/>
60     <w:SplitPgBreakAndParaMark/>
61     <w:DontVertAlignCellWithSp/>
62     <w:DontBreakConstrainedForcedTables/>
63     <w:DontVertAlignInTxbx/>
64     <w:Word11KerningPairs/>
65     <w:CachedColBalance/>
66 </w:Compatibility>
67 <w:BrowserLevel>MicrosoftInternetExplorer4</w:BrowserLevel>
68 <m:mathPr>
69   <m:mathFont m:val="Cambria Math"/>
70   <m:brkBin m:val="before"/>
71   <m:brkBinSub m:val="&#45;-"/>
72   <m:smallFrac m:val="off"/>
73   <m:dispDef/>
74   <m:lMargin m:val="0"/>
75   <m:rMargin m:val="0"/>
76   <m:defJc m:val="centerGroup"/>
77   <m:wrapIndent m:val="1440"/>
78   <m:intLim m:val="subSup"/>
79   <m:naryLim m:val="undOvr"/>
80 </m:mathPr></w:WordDocument>
81 </xml><![endif]--><!--[if gte mso 9]><xml>
82   <w:LatentStyles DefLockedState="false" DefUnhideWhenUsed="true"
83     DefSemiHidden="true" DefQFormat="false" DefPriority="99"
84     LatentStyleCount="267">
85     <w:LsdException Locked="false" Priority="0" SemiHidden="false"
86       UnhideWhenUsed="false" QFormat="true" Name="Normal"/>
87     <w:LsdException Locked="false" Priority="9" SemiHidden="false"
88       UnhideWhenUsed="false" QFormat="true" Name="heading 1"/>
89     <w:LsdException Locked="false" Priority="9" QFormat="true" Name="heading
90 2"/>
91     <w:LsdException Locked="false" Priority="9" QFormat="true" Name="heading
92 3"/>
93     <w:LsdException Locked="false" Priority="9" QFormat="true" Name="heading
94 4"/>
95     <w:LsdException Locked="false" Priority="9" QFormat="true" Name="heading
96 5"/>
97     <w:LsdException Locked="false" Priority="9" QFormat="true" Name="heading
98 6"/>
99     <w:LsdException Locked="false" Priority="9" QFormat="true" Name="heading
100 7"/>
101     <w:LsdException Locked="false" Priority="9" QFormat="true" Name="heading
102 8"/>
103     <w:LsdException Locked="false" Priority="9" QFormat="true" Name="heading
104 9"/>
105     <w:LsdException Locked="false" Priority="39" Name="toc 1"/>
106     <w:LsdException Locked="false" Priority="39" Name="toc 2"/>
107     <w:LsdException Locked="false" Priority="39" Name="toc 3"/>
108     <w:LsdException Locked="false" Priority="39" Name="toc 4"/>
109     <w:LsdException Locked="false" Priority="39" Name="toc 5"/>
110     <w:LsdException Locked="false" Priority="39" Name="toc 6"/>
111     <w:LsdException Locked="false" Priority="39" Name="toc 7"/>
112     <w:LsdException Locked="false" Priority="39" Name="toc 8"/>

```

```
113 <w:LsdException Locked="false" Priority="39" Name="toc 9"/>
114 <w:LsdException Locked="false" Priority="35" QFormat="true"
115 Name="caption"/>
116 <w:LsdException Locked="false" Priority="10" SemiHidden="false"
117 UnhideWhenUsed="false" QFormat="true" Name="Title"/>
118 <w:LsdException Locked="false" Priority="1" Name="Default Paragraph Font"/>
119 <w:LsdException Locked="false" Priority="11" SemiHidden="false"
120 UnhideWhenUsed="false" QFormat="true" Name="Subtitle"/>
121 <w:LsdException Locked="false" Priority="22" SemiHidden="false"
122 UnhideWhenUsed="false" QFormat="true" Name="Strong"/>
123 <w:LsdException Locked="false" Priority="20" SemiHidden="false"
124 UnhideWhenUsed="false" QFormat="true" Name="Emphasis"/>
125 <w:LsdException Locked="false" Priority="59" SemiHidden="false"
126 UnhideWhenUsed="false" Name="Table Grid"/>
127 <w:LsdException Locked="false" UnhideWhenUsed="false" Name="Placeholder
128 Text"/>
129 <w:LsdException Locked="false" Priority="1" SemiHidden="false"
130 UnhideWhenUsed="false" QFormat="true" Name="No Spacing"/>
131 <w:LsdException Locked="false" Priority="60" SemiHidden="false"
132 UnhideWhenUsed="false" Name="Light Shading"/>
133 <w:LsdException Locked="false" Priority="61" SemiHidden="false"
134 UnhideWhenUsed="false" Name="Light List"/>
135 <w:LsdException Locked="false" Priority="62" SemiHidden="false"
136 UnhideWhenUsed="false" Name="Light Grid"/>
137 <w:LsdException Locked="false" Priority="63" SemiHidden="false"
138 UnhideWhenUsed="false" Name="Medium Shading 1"/>
139 <w:LsdException Locked="false" Priority="64" SemiHidden="false"
140 UnhideWhenUsed="false" Name="Medium Shading 2"/>
141 <w:LsdException Locked="false" Priority="65" SemiHidden="false"
142 UnhideWhenUsed="false" Name="Medium List 1"/>
143 <w:LsdException Locked="false" Priority="66" SemiHidden="false"
144 UnhideWhenUsed="false" Name="Medium List 2"/>
145 <w:LsdException Locked="false" Priority="67" SemiHidden="false"
146 UnhideWhenUsed="false" Name="Medium Grid 1"/>
147 <w:LsdException Locked="false" Priority="68" SemiHidden="false"
148 UnhideWhenUsed="false" Name="Medium Grid 2"/>
149 <w:LsdException Locked="false" Priority="69" SemiHidden="false"
150 UnhideWhenUsed="false" Name="Medium Grid 3"/>
151 <w:LsdException Locked="false" Priority="70" SemiHidden="false"
152 UnhideWhenUsed="false" Name="Dark List"/>
153 <w:LsdException Locked="false" Priority="71" SemiHidden="false"
154 UnhideWhenUsed="false" Name="Colorful Shading"/>
155 <w:LsdException Locked="false" Priority="72" SemiHidden="false"
156 UnhideWhenUsed="false" Name="Colorful List"/>
157 <w:LsdException Locked="false" Priority="73" SemiHidden="false"
158 UnhideWhenUsed="false" Name="Colorful Grid"/>
159 <w:LsdException Locked="false" Priority="60" SemiHidden="false"
160 UnhideWhenUsed="false" Name="Light Shading Accent 1"/>
161 <w:LsdException Locked="false" Priority="61" SemiHidden="false"
162 UnhideWhenUsed="false" Name="Light List Accent 1"/>
163 <w:LsdException Locked="false" Priority="62" SemiHidden="false"
164 UnhideWhenUsed="false" Name="Light Grid Accent 1"/>
165 <w:LsdException Locked="false" Priority="63" SemiHidden="false"
166 UnhideWhenUsed="false" Name="Medium Shading 1 Accent 1"/>
167 <w:LsdException Locked="false" Priority="64" SemiHidden="false"
168 UnhideWhenUsed="false" Name="Medium Shading 2 Accent 1"/>
169 <w:LsdException Locked="false" Priority="65" SemiHidden="false"
```

```
170     UnhideWhenUsed="false" Name="Medium List 1 Accent 1"/>
171 <w:LsdException Locked="false" UnhideWhenUsed="false" Name="Revision"/>
172 <w:LsdException Locked="false" Priority="34" SemiHidden="false"
173     UnhideWhenUsed="false" QFormat="true" Name="List Paragraph"/>
174 <w:LsdException Locked="false" Priority="29" SemiHidden="false"
175     UnhideWhenUsed="false" QFormat="true" Name="Quote"/>
176 <w:LsdException Locked="false" Priority="30" SemiHidden="false"
177     UnhideWhenUsed="false" QFormat="true" Name="Intense Quote"/>
178 <w:LsdException Locked="false" Priority="66" SemiHidden="false"
179     UnhideWhenUsed="false" Name="Medium List 2 Accent 1"/>
180 <w:LsdException Locked="false" Priority="67" SemiHidden="false"
181     UnhideWhenUsed="false" Name="Medium Grid 1 Accent 1"/>
182 <w:LsdException Locked="false" Priority="68" SemiHidden="false"
183     UnhideWhenUsed="false" Name="Medium Grid 2 Accent 1"/>
184 <w:LsdException Locked="false" Priority="69" SemiHidden="false"
185     UnhideWhenUsed="false" Name="Medium Grid 3 Accent 1"/>
186 <w:LsdException Locked="false" Priority="70" SemiHidden="false"
187     UnhideWhenUsed="false" Name="Dark List Accent 1"/>
188 <w:LsdException Locked="false" Priority="71" SemiHidden="false"
189     UnhideWhenUsed="false" Name="Colorful Shading Accent 1"/>
190 <w:LsdException Locked="false" Priority="72" SemiHidden="false"
191     UnhideWhenUsed="false" Name="Colorful List Accent 1"/>
192 <w:LsdException Locked="false" Priority="73" SemiHidden="false"
193     UnhideWhenUsed="false" Name="Colorful Grid Accent 1"/>
194 <w:LsdException Locked="false" Priority="60" SemiHidden="false"
195     UnhideWhenUsed="false" Name="Light Shading Accent 2"/>
196 <w:LsdException Locked="false" Priority="61" SemiHidden="false"
197     UnhideWhenUsed="false" Name="Light List Accent 2"/>
198 <w:LsdException Locked="false" Priority="62" SemiHidden="false"
199     UnhideWhenUsed="false" Name="Light Grid Accent 2"/>
200 <w:LsdException Locked="false" Priority="63" SemiHidden="false"
201     UnhideWhenUsed="false" Name="Medium Shading 1 Accent 2"/>
202 <w:LsdException Locked="false" Priority="64" SemiHidden="false"
203     UnhideWhenUsed="false" Name="Medium Shading 2 Accent 2"/>
204 <w:LsdException Locked="false" Priority="65" SemiHidden="false"
205     UnhideWhenUsed="false" Name="Medium List 1 Accent 2"/>
206 <w:LsdException Locked="false" Priority="66" SemiHidden="false"
207     UnhideWhenUsed="false" Name="Medium List 2 Accent 2"/>
208 <w:LsdException Locked="false" Priority="67" SemiHidden="false"
209     UnhideWhenUsed="false" Name="Medium Grid 1 Accent 2"/>
210 <w:LsdException Locked="false" Priority="68" SemiHidden="false"
211     UnhideWhenUsed="false" Name="Medium Grid 2 Accent 2"/>
212 <w:LsdException Locked="false" Priority="69" SemiHidden="false"
213     UnhideWhenUsed="false" Name="Medium Grid 3 Accent 2"/>
214 <w:LsdException Locked="false" Priority="70" SemiHidden="false"
215     UnhideWhenUsed="false" Name="Dark List Accent 2"/>
216 <w:LsdException Locked="false" Priority="71" SemiHidden="false"
217     UnhideWhenUsed="false" Name="Colorful Shading Accent 2"/>
218 <w:LsdException Locked="false" Priority="72" SemiHidden="false"
219     UnhideWhenUsed="false" Name="Colorful List Accent 2"/>
220 <w:LsdException Locked="false" Priority="73" SemiHidden="false"
221     UnhideWhenUsed="false" Name="Colorful Grid Accent 2"/>
222 <w:LsdException Locked="false" Priority="60" SemiHidden="false"
223     UnhideWhenUsed="false" Name="Light Shading Accent 3"/>
224 <w:LsdException Locked="false" Priority="61" SemiHidden="false"
225     UnhideWhenUsed="false" Name="Light List Accent 3"/>
226 <w:LsdException Locked="false" Priority="62" SemiHidden="false"
```

```

227     UnhideWhenUsed="false" Name="Light Grid Accent 3"/>
228 <w:LsdException Locked="false" Priority="63" SemiHidden="false"
229     UnhideWhenUsed="false" Name="Medium Shading 1 Accent 3"/>
230 <w:LsdException Locked="false" Priority="64" SemiHidden="false"
231     UnhideWhenUsed="false" Name="Medium Shading 2 Accent 3"/>
232 <w:LsdException Locked="false" Priority="65" SemiHidden="false"
233     UnhideWhenUsed="false" Name="Medium List 1 Accent 3"/>
234 <w:LsdException Locked="false" Priority="66" SemiHidden="false"
235     UnhideWhenUsed="false" Name="Medium List 2 Accent 3"/>
236 <w:LsdException Locked="false" Priority="67" SemiHidden="false"
237     UnhideWhenUsed="false" Name="Medium Grid 1 Accent 3"/>
238 <w:LsdException Locked="false" Priority="68" SemiHidden="false"
239     UnhideWhenUsed="false" Name="Medium Grid 2 Accent 3"/>
240 <w:LsdException Locked="false" Priority="69" SemiHidden="false"
241     UnhideWhenUsed="false" Name="Medium Grid 3 Accent 3"/>
242 <w:LsdException Locked="false" Priority="70" SemiHidden="false"
243     UnhideWhenUsed="false" Name="Dark List Accent 3"/>
244 <w:LsdException Locked="false" Priority="71" SemiHidden="false"
245     UnhideWhenUsed="false" Name="Colorful Shading Accent 3"/>
246 <w:LsdException Locked="false" Priority="72" SemiHidden="false"
247     UnhideWhenUsed="false" Name="Colorful List Accent 3"/>
248 <w:LsdException Locked="false" Priority="73" SemiHidden="false"
249     UnhideWhenUsed="false" Name="Colorful Grid Accent 3"/>
250 <w:LsdException Locked="false" Priority="60" SemiHidden="false"
251     UnhideWhenUsed="false" Name="Light Shading Accent 4"/>
252 <w:LsdException Locked="false" Priority="61" SemiHidden="false"
253     UnhideWhenUsed="false" Name="Light List Accent 4"/>
254 <w:LsdException Locked="false" Priority="62" SemiHidden="false"
255     UnhideWhenUsed="false" Name="Light Grid Accent 4"/>
256 <w:LsdException Locked="false" Priority="63" SemiHidden="false"
257     UnhideWhenUsed="false" Name="Medium Shading 1 Accent 4"/>
258 <w:LsdException Locked="false" Priority="64" SemiHidden="false"
259     UnhideWhenUsed="false" Name="Medium Shading 2 Accent 4"/>
260 <w:LsdException Locked="false" Priority="65" SemiHidden="false"
261     UnhideWhenUsed="false" Name="Medium List 1 Accent 4"/>
262 <w:LsdException Locked="false" Priority="66" SemiHidden="false"
263     UnhideWhenUsed="false" Name="Medium List 2 Accent 4"/>
264 <w:LsdException Locked="false" Priority="67" SemiHidden="false"
265     UnhideWhenUsed="false" Name="Medium Grid 1 Accent 4"/>
266 <w:LsdException Locked="false" Priority="68" SemiHidden="false"
267     UnhideWhenUsed="false" Name="Medium Grid 2 Accent 4"/>
268 <w:LsdException Locked="false" Priority="69" SemiHidden="false"
269     UnhideWhenUsed="false" Name="Medium Grid 3 Accent 4"/>
270 <w:LsdException Locked="false" Priority="70" SemiHidden="false"
271     UnhideWhenUsed="false" Name="Dark List Accent 4"/>
272 <w:LsdException Locked="false" Priority="71" SemiHidden="false"
273     UnhideWhenUsed="false" Name="Colorful Shading Accent 4"/>
274 <w:LsdException Locked="false" Priority="72" SemiHidden="false"
275     UnhideWhenUsed="false" Name="Colorful List Accent 4"/>
276 <w:LsdException Locked="false" Priority="73" SemiHidden="false"
277     UnhideWhenUsed="false" Name="Colorful Grid Accent 4"/>
278 <w:LsdException Locked="false" Priority="60" SemiHidden="false"
279     UnhideWhenUsed="false" Name="Light Shading Accent 5"/>
280 <w:LsdException Locked="false" Priority="61" SemiHidden="false"
281     UnhideWhenUsed="false" Name="Light List Accent 5"/>
282 <w:LsdException Locked="false" Priority="62" SemiHidden="false"
283     UnhideWhenUsed="false" Name="Light Grid Accent 5"/>

```

```
284 <w:LsdException Locked="false" Priority="63" SemiHidden="false"
285   UnhideWhenUsed="false" Name="Medium Shading 1 Accent 5"/>
286 <w:LsdException Locked="false" Priority="64" SemiHidden="false"
287   UnhideWhenUsed="false" Name="Medium Shading 2 Accent 5"/>
288 <w:LsdException Locked="false" Priority="65" SemiHidden="false"
289   UnhideWhenUsed="false" Name="Medium List 1 Accent 5"/>
290 <w:LsdException Locked="false" Priority="66" SemiHidden="false"
291   UnhideWhenUsed="false" Name="Medium List 2 Accent 5"/>
292 <w:LsdException Locked="false" Priority="67" SemiHidden="false"
293   UnhideWhenUsed="false" Name="Medium Grid 1 Accent 5"/>
294 <w:LsdException Locked="false" Priority="68" SemiHidden="false"
295   UnhideWhenUsed="false" Name="Medium Grid 2 Accent 5"/>
296 <w:LsdException Locked="false" Priority="69" SemiHidden="false"
297   UnhideWhenUsed="false" Name="Medium Grid 3 Accent 5"/>
298 <w:LsdException Locked="false" Priority="70" SemiHidden="false"
299   UnhideWhenUsed="false" Name="Dark List Accent 5"/>
300 <w:LsdException Locked="false" Priority="71" SemiHidden="false"
301   UnhideWhenUsed="false" Name="Colorful Shading Accent 5"/>
302 <w:LsdException Locked="false" Priority="72" SemiHidden="false"
303   UnhideWhenUsed="false" Name="Colorful List Accent 5"/>
304 <w:LsdException Locked="false" Priority="73" SemiHidden="false"
305   UnhideWhenUsed="false" Name="Colorful Grid Accent 5"/>
306 <w:LsdException Locked="false" Priority="60" SemiHidden="false"
307   UnhideWhenUsed="false" Name="Light Shading Accent 6"/>
308 <w:LsdException Locked="false" Priority="61" SemiHidden="false"
309   UnhideWhenUsed="false" Name="Light List Accent 6"/>
310 <w:LsdException Locked="false" Priority="62" SemiHidden="false"
311   UnhideWhenUsed="false" Name="Light Grid Accent 6"/>
312 <w:LsdException Locked="false" Priority="63" SemiHidden="false"
313   UnhideWhenUsed="false" Name="Medium Shading 1 Accent 6"/>
314 <w:LsdException Locked="false" Priority="64" SemiHidden="false"
315   UnhideWhenUsed="false" Name="Medium Shading 2 Accent 6"/>
316 <w:LsdException Locked="false" Priority="65" SemiHidden="false"
317   UnhideWhenUsed="false" Name="Medium List 1 Accent 6"/>
318 <w:LsdException Locked="false" Priority="66" SemiHidden="false"
319   UnhideWhenUsed="false" Name="Medium List 2 Accent 6"/>
320 <w:LsdException Locked="false" Priority="67" SemiHidden="false"
321   UnhideWhenUsed="false" Name="Medium Grid 1 Accent 6"/>
322 <w:LsdException Locked="false" Priority="68" SemiHidden="false"
323   UnhideWhenUsed="false" Name="Medium Grid 2 Accent 6"/>
324 <w:LsdException Locked="false" Priority="69" SemiHidden="false"
325   UnhideWhenUsed="false" Name="Medium Grid 3 Accent 6"/>
326 <w:LsdException Locked="false" Priority="70" SemiHidden="false"
327   UnhideWhenUsed="false" Name="Dark List Accent 6"/>
328 <w:LsdException Locked="false" Priority="71" SemiHidden="false"
329   UnhideWhenUsed="false" Name="Colorful Shading Accent 6"/>
330 <w:LsdException Locked="false" Priority="72" SemiHidden="false"
331   UnhideWhenUsed="false" Name="Colorful List Accent 6"/>
332 <w:LsdException Locked="false" Priority="73" SemiHidden="false"
333   UnhideWhenUsed="false" Name="Colorful Grid Accent 6"/>
334 <w:LsdException Locked="false" Priority="19" SemiHidden="false"
335   UnhideWhenUsed="false" QFormat="true" Name="Subtle Emphasis"/>
336 <w:LsdException Locked="false" Priority="21" SemiHidden="false"
337   UnhideWhenUsed="false" QFormat="true" Name="Intense Emphasis"/>
338 <w:LsdException Locked="false" Priority="31" SemiHidden="false"
339   UnhideWhenUsed="false" QFormat="true" Name="Subtle Reference"/>
340 <w:LsdException Locked="false" Priority="32" SemiHidden="false"
```

```

341     UnhideWhenUsed="false" QFormat="true" Name="Intense Reference"/>
342 <w:LsdException Locked="false" Priority="33" SemiHidden="false"
343 UnhideWhenUsed="false" QFormat="true" Name="Book Title"/>
344 <w:LsdException Locked="false" Priority="37" Name="Bibliography"/>
345 <w:LsdException Locked="false" Priority="39" QFormat="true" Name="TOC
346 Heading"/>
347 </w:LatentStyles>
348 </xml><![endif]-->
349 <STYLE>@font-face {
350     font-family: Cambria Math;
351 }
352 @font-face {
353     font-family: Calibri;
354 }
355 @font-face {
356     font-family: Times-Roman;
357 }
358 @page Section1 {size: 8.5in 11.0in; margin: 1.0in 1.0in 1.0in 1.0in; mso-
359 header-margin: .5in; mso-footer-margin: .5in; mso-paper-source: 0; }
360 P.MsoNormal {
361     LINE-HEIGHT: 115%; MARGIN: 0in 0in 10pt; FONT-FAMILY: "Calibri","sans-
362 serif"; FONT-SIZE: 11pt; mso-bidi-font-family: "Times New Roman"; mso-style-
363 unhide: no; mso-style-qformat: yes; mso-style-parent: ""; mso-pagination:
364 widow-orphan; mso-ascii-font-family: Calibri; mso-ascii-theme-font: minor-
365 latin; mso-fareast-font-family: Calibri; mso-fareast-theme-font: minor-latin;
366 mso-hansi-font-family: Calibri; mso-hansi-theme-font: minor-latin; mso-bidi-
367 theme-font: minor-bidi
368 }
369 LI.MsoNormal {
370     LINE-HEIGHT: 115%; MARGIN: 0in 0in 10pt; FONT-FAMILY: "Calibri","sans-
371 serif"; FONT-SIZE: 11pt; mso-bidi-font-family: "Times New Roman"; mso-style-
372 unhide: no; mso-style-qformat: yes; mso-style-parent: ""; mso-pagination:
373 widow-orphan; mso-ascii-font-family: Calibri; mso-ascii-theme-font: minor-
374 latin; mso-fareast-font-family: Calibri; mso-fareast-theme-font: minor-latin;
375 mso-hansi-font-family: Calibri; mso-hansi-theme-font: minor-latin; mso-bidi-
376 theme-font: minor-bidi
377 }
378 DIV.MsoNormal {
379     LINE-HEIGHT: 115%; MARGIN: 0in 0in 10pt; FONT-FAMILY: "Calibri","sans-
380 serif"; FONT-SIZE: 11pt; mso-bidi-font-family: "Times New Roman"; mso-style-
381 unhide: no; mso-style-qformat: yes; mso-style-parent: ""; mso-pagination:
382 widow-orphan; mso-ascii-font-family: Calibri; mso-ascii-theme-font: minor-
383 latin; mso-fareast-font-family: Calibri; mso-fareast-theme-font: minor-latin;
384 mso-hansi-font-family: Calibri; mso-hansi-theme-font: minor-latin; mso-bidi-
385 theme-font: minor-bidi
386 }
387 SPAN.Spelle {
388     mso-style-name: ""; mso-spl-e: yes
389 }
390 SPAN.GramE {
391     mso-style-name: ""; mso-gram-e: yes
392 }
393 .MsoChpDefault {
394     mso-bidi-font-family: "Times New Roman"; mso-ascii-font-family:
395 Calibri; mso-ascii-theme-font: minor-latin; mso-fareast-font-family: Calibri;
396 mso-fareast-theme-font: minor-latin; mso-hansi-font-family: Calibri; mso-

```

```

397 hans-i-theme-font: minor-latin; mso-bidi-theme-font: minor-bidi; mso-style-
398 type: export-only; mso-default-props: yes
399 }
400 .MsoPapDefault {
401     LINE-HEIGHT: 115%; MARGIN-BOTTOM: 10pt; mso-style-type: export-only
402 }
403 DIV.Section1 {
404     page: Section1
405 }
406 </STYLE>
407 <!--[if gte mso 10]>
408 <style>
409     /* Style Definitions */
410     table.MsoNormalTable
411         {mso-style-name:"Table Normal";
412         mso-tstyle-rowband-size:0;
413         mso-tstyle-colband-size:0;
414         mso-style-noshow:yes;
415         mso-style-priority:99;
416         mso-style-qformat:yes;
417         mso-style-parent:"";
418         mso-padding-alt:0in 5.4pt 0in 5.4pt;
419         mso-para-margin-top:0in;
420         mso-para-margin-right:0in;
421         mso-para-margin-bottom:10.0pt;
422         mso-para-margin-left:0in;
423         line-height:115%;
424         mso-pagination:widow-orphan;
425         font-size:11.0pt;
426         font-family:"Calibri","sans-serif";
427         mso-ascii-font-family:Calibri;
428         mso-ascii-theme-font:minor-latin;
429         mso-hansi-font-family:Calibri;
430         mso-hansi-theme-font:minor-latin;}
431 </style>
432 <![endif]--><!--[if gte mso 9]><xml>
433     <o:shapedefaults v:ext="edit" spidmax="2050"/>
434 </xml><![endif]--><!--[if gte mso 9]><xml>
435     <o:shapelayout v:ext="edit">
436         <o:idmap v:ext="edit" data="1"/>
437     </o:shapelayout></xml><![endif]--></HEAD>
438 <BODY style="tab-interval: .5in" lang=EN-US>
439 <DIV class=Section1>
440 <P
441 style="TEXT-ALIGN: center; LINE-HEIGHT: normal; MARGIN-BOTTOM: 0pt; mso-
442 layout-grid-align: none"
443 class=MsoNormal align=center><B style="mso-bidi-font-weight: normal"><I
444 style="mso-bidi-font-style: normal"><SPAN
445 style="FONT-FAMILY: 'Times-Roman','serif'; COLOR: black; FONT-SIZE: 26pt;
446 mso-bidi-font-family: Times-Roman">Beyond
447 Entrepreneurship<o:p></o:p></SPAN></I></B></P>
448 <P
449 style="TEXT-ALIGN: center; LINE-HEIGHT: normal; MARGIN-BOTTOM: 0pt; mso-
450 layout-grid-align: none"
451 class=MsoNormal align=center><B style="mso-bidi-font-weight: normal"><I
452 style="mso-bidi-font-style: normal"><SPAN

```

453 style="FONT-FAMILY: 'Times-Roman','serif'; COLOR: black; FONT-SIZE: 12pt;  
 154 mso-bidi-font-family: Times-Roman"><o:p>&nbsp;</o:p></SPAN></I></B></P>  
 455 <P  
 456 style="TEXT-ALIGN: justify; LINE-HEIGHT: normal; MARGIN-BOTTOM: 0pt; mso-  
 457 layout-grid-align: none"  
 458 class=MsoNormal><B style="mso-bidi-font-weight: normal"><I  
 459 style="mso-bidi-font-style: normal"><SPAN  
 460 style="FONT-FAMILY: 'Times-Roman','serif'; COLOR: black; FONT-SIZE: 12pt;  
 461 mso-bidi-font-family: Times-Roman">Entrepreneurship  
 462 was our passion for a decade as we established the Inland Empire Center for  
 463 Entrepreneurship (IECE).<SPAN style="mso-spacerun: yes">&nbsp;</SPAN>  
 464 </SPAN>However,  
 465 we have moved on to sustaining and building stronger organizations, rather  
 466 than  
 467 just setting them up and getting them to run. Now <SPAN  
 468 class=Spelle>iCSI</SPAN>  
 469 is devoted to helping organizations (businesses, nonprofits or governments)  
 470 to  
 471 become more effective and efficient.<o:p></o:p></SPAN></I></B></P>  
 472 <P  
 473 style="TEXT-ALIGN: justify; LINE-HEIGHT: normal; MARGIN-BOTTOM: 0pt; mso-  
 474 layout-grid-align: none"  
 475 class=MsoNormal><B style="mso-bidi-font-weight: normal"><I  
 476 style="mso-bidi-font-style: normal"><SPAN  
 477 style="FONT-FAMILY: 'Times-Roman','serif'; COLOR: black; FONT-SIZE: 12pt;  
 478 mso-bidi-font-family: Times-Roman"><o:p>&nbsp;</o:p></SPAN></I></B></P>  
 479 <P  
 480 style="TEXT-ALIGN: justify; LINE-HEIGHT: normal; MARGIN-BOTTOM: 0pt; mso-  
 181 layout-grid-align: none"  
 482 class=MsoNormal><B style="mso-bidi-font-weight: normal"><I  
 483 style="mso-bidi-font-style: normal"><SPAN  
 484 style="FONT-FAMILY: 'Times-Roman','serif'; COLOR: black; FONT-SIZE: 12pt;  
 485 mso-bidi-font-family: Times-Roman">Business  
 486 Process Reengineering (BPR) is a serve we  
 487 offer.<o:p></o:p></SPAN></I></B></P>  
 488 <P  
 489 style="TEXT-ALIGN: justify; LINE-HEIGHT: normal; MARGIN-BOTTOM: 0pt; mso-  
 490 layout-grid-align: none"  
 491 class=MsoNormal><B style="mso-bidi-font-weight: normal"><I  
 492 style="mso-bidi-font-style: normal"><SPAN  
 493 style="FONT-FAMILY: 'Times-Roman','serif'; COLOR: black; FONT-SIZE: 12pt;  
 494 mso-bidi-font-family: Times-Roman"><o:p>&nbsp;</o:p></SPAN></I></B></P>  
 495 <P  
 496 style="TEXT-ALIGN: justify; LINE-HEIGHT: normal; MARGIN-BOTTOM: 0pt; mso-  
 497 layout-grid-align: none"  
 498 class=MsoNormal><B style="mso-bidi-font-weight: normal"><I  
 499 style="mso-bidi-font-style: normal"><SPAN  
 500 style="FONT-FAMILY: 'Times-Roman','serif'; COLOR: black; FONT-SIZE: 12pt;  
 501 mso-bidi-font-family: Times-Roman">Enterprise  
 502 (ERP) computing should be a stable of every  
 503 organization.<o:p></o:p></SPAN></I></B></P>  
 504 <P  
 505 style="TEXT-ALIGN: justify; LINE-HEIGHT: normal; MARGIN-BOTTOM: 0pt; mso-  
 506 layout-grid-align: none"  
 507 class=MsoNormal><B style="mso-bidi-font-weight: normal"><I  
 508 style="mso-bidi-font-style: normal"><SPAN



```
509 style="FONT-FAMILY: 'Times-Roman','serif'; COLOR: black; FONT-SIZE: 12pt;
510 mso-bidi-font-family: Times-Roman"><o:p>&nbsp;</o:p></SPAN></I></B></P>
511 <P
512 style="TEXT-ALIGN: justify; LINE-HEIGHT: normal; MARGIN-BOTTOM: 0pt; mso-
513 layout-grid-align: none"
514 class=MsoNormal><B style="mso-bidi-font-weight: normal"><I
515 style="mso-bidi-font-style: normal"><SPAN
516 style="FONT-FAMILY: 'Times-Roman','serif'; COLOR: black; FONT-SIZE: 12pt;
517 mso-bidi-font-family: Times-Roman">Business
518 Continuity Planning (BCP) is a must.<o:p></o:p></SPAN></I></B></P>
519 <P
520 style="TEXT-ALIGN: justify; LINE-HEIGHT: normal; MARGIN-BOTTOM: 0pt; mso-
521 layout-grid-align: none"
522 class=MsoNormal><B style="mso-bidi-font-weight: normal"><I
523 style="mso-bidi-font-style: normal"><SPAN
524 style="FONT-FAMILY: 'Times-Roman','serif'; COLOR: black; FONT-SIZE: 12pt;
525 mso-bidi-font-family: Times-Roman"><o:p>&nbsp;</o:p></SPAN></I></B></P>
526 <P
527 style="TEXT-ALIGN: justify; LINE-HEIGHT: normal; MARGIN-BOTTOM: 0pt; mso-
528 layout-grid-align: none"
529 class=MsoNormal><B style="mso-bidi-font-weight: normal"><I
530 style="mso-bidi-font-style: normal"><SPAN
531 style="FONT-FAMILY: 'Times-Roman','serif'; COLOR: black; FONT-SIZE: 12pt;
532 mso-bidi-font-family: Times-Roman">Planning
533 for the next step in business is a systematic process what <SPAN
534 class=Spelle>iCSI</SPAN> can help with in a number of ways<SPAN
535 class=GramE>..</SPAN><o:p></o:p></SPAN></I></B></P>
536 <P class=MsoNormal><o:p>&nbsp;</o:p></P></DIV></BODY></HTML>
```

## APPENDIX

## HTML CODE

## Certificates.htm

```

1  <!DOCTYPE HTML PUBLIC "-//W3C//DTD HTML 4.0 Transitional//EN">
2  <HTML xmlns="http://www.w3.org/TR/REC-html40" xmlns:v =
3  "urn:schemas-microsoft-com:vml" xmlns:o =
4  "urn:schemas-microsoft-com:office:office" xmlns:w =
5  "urn:schemas-microsoft-com:office:word" xmlns:m =
6  "http://schemas.microsoft.com/office/2004/12/omml"><HEAD>
7  <META content="text/html; charset=windows-1252" http-equiv=Content-Type>
8  <META name=ProgId content=Word.Document>
9  <META name=GENERATOR content="MSHTML 8.00.6001.18813">
10 <META name=Originator content="Microsoft Word 12"><LINK rel=File-List
11 href="Certificates_files/filelist.xml"><!--[if gte mso 9]><xml>
12 <o:DocumentProperties>
13 <o:Author>C. E. Tapie Rohm Jr.</o:Author>
14 <o:Template>Normal</o:Template>
15 <o:LastAuthor>C. E. Tapie Rohm Jr.</o:LastAuthor>
16 <o:Revision>2</o:Revision>
17 <o:TotalTime>56</o:TotalTime>
18 <o:Created>2009-09-02T19:21:00Z</o:Created>
19 <o:LastSaved>2009-09-02T21:48:00Z</o:LastSaved>
20 <o:Pages>1</o:Pages>
21 <o:Words>169</o:Words>
22 <o:Characters>965</o:Characters>
23 <o:Company>CSUSB</o:Company>
24 <o:Lines>8</o:Lines>
25 <o:Paragraphs>2</o:Paragraphs>
26 <o:CharactersWithSpaces>1132</o:CharactersWithSpaces>
27 <o:Version>12.00</o:Version>
28 </o:DocumentProperties>
29 </xml><![endif]--><LINK rel=themeData
30 href="Certificates_files/themedata.thmx"><LINK rel=colorSchemeMapping
31 href="Certificates_files/colorscchemmapping.xml"><!--[if gte mso 9]><xml>
32 <w:WordDocument>
33 <w:SpellingState>Clean</w:SpellingState>
34 <w:GrammarState>Clean</w:GrammarState>
35 <w:TrackMoves>>false</w:TrackMoves>
36 <w:TrackFormatting/>
37 <w:PunctuationKerning/>
38 <w:ValidateAgainstSchemas/>
39 <w:SaveIfXMLInvalid>>false</w:SaveIfXMLInvalid>
40 <w:IgnoreMixedContent>>false</w:IgnoreMixedContent>
41 <w:AlwaysShowPlaceholderText>>false</w:AlwaysShowPlaceholderText>
42 <w:DoNotPromoteQF/>
43 <w:LidThemeOther>EN-US</w:LidThemeOther>
44 <w:LidThemeAsian>X-NONE</w:LidThemeAsian>
45 <w:LidThemeComplexScript>X-NONE</w:LidThemeComplexScript>
46 <w:Compatibility>
47 <w:BreakWrappedTables/>
48 <w:SnapToGridInCell/>
49 <w:WrapTextWithPunct/>

```

```

56     <w:UseAsianBreakRules/>
57     <w:DontGrowAutofit/>
58     <w:SplitPgBreakAndParaMark/>
59     <w:DontVertAlignCellWithSp/>
60     <w:DontBreakConstrainedForcedTables/>
61     <w:DontVertAlignInTxbz/>
62     <w:Word11KerningPairs/>
63     <w:CachedColBalance/>
64     </w:Compatibility>
65     <w:BrowserLevel>MicrosoftInternetExplorer4</w:BrowserLevel>
66     <m:mathPr>
67         <m:mathFont m:val="Cambria Math"/>
68         <m:brkBin m:val="before"/>
69         <m:brkBinSub m:val="&#45;-"/>
70         <m:smallFrac m:val="off"/>
71         <m:dispDef/>
72         <m:lMargin m:val="0"/>
73         <m:rMargin m:val="0"/>
74         <m:defJc m:val="centerGroup"/>
75         <m:wrapIndent m:val="1440"/>
76         <m:intLim m:val="subSup"/>
77         <m:naryLim m:val="undOvr"/>
78     </m:mathPr></w:WordDocument>
79 </xml><![endif]--><!--[if gte mso 9]><xml>
80     <w:LatentStyles DefLockedState="false" DefUnhideWhenUsed="true"
81     DefSemiHidden="true" DefQFormat="false" DefPriority="99"
82     LatentStyleCount="267">
83     <w:LsdException Locked="false" Priority="0" SemiHidden="false"
84     UnhideWhenUsed="false" QFormat="true" Name="Normal"/>
85     <w:LsdException Locked="false" Priority="9" SemiHidden="false"
86     UnhideWhenUsed="false" QFormat="true" Name="heading 1"/>
87     <w:LsdException Locked="false" Priority="9" QFormat="true" Name="heading
88     2"/>
89     <w:LsdException Locked="false" Priority="9" QFormat="true" Name="heading
90     3"/>
91     <w:LsdException Locked="false" Priority="9" QFormat="true" Name="heading
92     4"/>
93     <w:LsdException Locked="false" Priority="9" QFormat="true" Name="heading
94     5"/>
95     <w:LsdException Locked="false" Priority="9" QFormat="true" Name="heading
96     6"/>
97     <w:LsdException Locked="false" Priority="9" QFormat="true" Name="heading
98     7"/>
99     <w:LsdException Locked="false" Priority="9" QFormat="true" Name="heading
100    8"/>
101    <w:LsdException Locked="false" Priority="9" QFormat="true" Name="heading
102    9"/>
103    <w:LsdException Locked="false" Priority="39" Name="toc 1"/>
104    <w:LsdException Locked="false" Priority="39" Name="toc 2"/>
105    <w:LsdException Locked="false" Priority="39" Name="toc 3"/>
106    <w:LsdException Locked="false" Priority="39" Name="toc 4"/>
107    <w:LsdException Locked="false" Priority="39" Name="toc 5"/>
108    <w:LsdException Locked="false" Priority="39" Name="toc 6"/>
109    <w:LsdException Locked="false" Priority="39" Name="toc 7"/>
110    <w:LsdException Locked="false" Priority="39" Name="toc 8"/>
111    <w:LsdException Locked="false" Priority="39" Name="toc 9"/>

```

```

112 <w:LsdException Locked="false" Priority="35" QFormat="true"
113 Name="caption"/>
114 <w:LsdException Locked="false" Priority="0" SemiHidden="false"
115 UnhideWhenUsed="false" QFormat="true" Name="Title"/>
116 <w:LsdException Locked="false" Priority="1" Name="Default Paragraph Font"/>
117 <w:LsdException Locked="false" Priority="11" SemiHidden="false"
118 UnhideWhenUsed="false" QFormat="true" Name="Subtitle"/>
119 <w:LsdException Locked="false" Priority="22" SemiHidden="false"
120 UnhideWhenUsed="false" QFormat="true" Name="Strong"/>
121 <w:LsdException Locked="false" Priority="20" SemiHidden="false"
122 UnhideWhenUsed="false" QFormat="true" Name="Emphasis"/>
123 <w:LsdException Locked="false" Priority="59" SemiHidden="false"
124 UnhideWhenUsed="false" Name="Table Grid"/>
125 <w:LsdException Locked="false" UnhideWhenUsed="false" Name="Placeholder
126 Text"/>
127 <w:LsdException Locked="false" Priority="1" SemiHidden="false"
128 UnhideWhenUsed="false" QFormat="true" Name="No Spacing"/>
129 <w:LsdException Locked="false" Priority="60" SemiHidden="false"
130 UnhideWhenUsed="false" Name="Light Shading"/>
131 <w:LsdException Locked="false" Priority="61" SemiHidden="false"
132 UnhideWhenUsed="false" Name="Light List"/>
133 <w:LsdException Locked="false" Priority="62" SemiHidden="false"
134 UnhideWhenUsed="false" Name="Light Grid"/>
135 <w:LsdException Locked="false" Priority="63" SemiHidden="false"
136 UnhideWhenUsed="false" Name="Medium Shading 1"/>
137 <w:LsdException Locked="false" Priority="64" SemiHidden="false"
138 UnhideWhenUsed="false" Name="Medium Shading 2"/>
139 <w:LsdException Locked="false" Priority="65" SemiHidden="false"
140 UnhideWhenUsed="false" Name="Medium List 1"/>
141 <w:LsdException Locked="false" Priority="66" SemiHidden="false"
142 UnhideWhenUsed="false" Name="Medium List 2"/>
143 <w:LsdException Locked="false" Priority="67" SemiHidden="false"
144 UnhideWhenUsed="false" Name="Medium Grid 1"/>
145 <w:LsdException Locked="false" Priority="68" SemiHidden="false"
146 UnhideWhenUsed="false" Name="Medium Grid 2"/>
147 <w:LsdException Locked="false" Priority="69" SemiHidden="false"
148 UnhideWhenUsed="false" Name="Medium Grid 3"/>
149 <w:LsdException Locked="false" Priority="70" SemiHidden="false"
150 UnhideWhenUsed="false" Name="Dark List"/>
151 <w:LsdException Locked="false" Priority="71" SemiHidden="false"
152 UnhideWhenUsed="false" Name="Colorful Shading"/>
153 <w:LsdException Locked="false" Priority="72" SemiHidden="false"
154 UnhideWhenUsed="false" Name="Colorful List"/>
155 <w:LsdException Locked="false" Priority="73" SemiHidden="false"
156 UnhideWhenUsed="false" Name="Colorful Grid"/>
157 <w:LsdException Locked="false" Priority="60" SemiHidden="false"
158 UnhideWhenUsed="false" Name="Light Shading Accent 1"/>
159 <w:LsdException Locked="false" Priority="61" SemiHidden="false"
160 UnhideWhenUsed="false" Name="Light List Accent 1"/>
161 <w:LsdException Locked="false" Priority="62" SemiHidden="false"
162 UnhideWhenUsed="false" Name="Light Grid Accent 1"/>
163 <w:LsdException Locked="false" Priority="63" SemiHidden="false"
164 UnhideWhenUsed="false" Name="Medium Shading 1 Accent 1"/>
165 <w:LsdException Locked="false" Priority="64" SemiHidden="false"
166 UnhideWhenUsed="false" Name="Medium Shading 2 Accent 1"/>
167 <w:LsdException Locked="false" Priority="65" SemiHidden="false"
168 UnhideWhenUsed="false" Name="Medium List 1 Accent 1"/>

```

```
169 <w:LsdException Locked="false" UnhideWhenUsed="false" Name="Revision"/>
170 <w:LsdException Locked="false" Priority="34" SemiHidden="false"
171 UnhideWhenUsed="false" QFormat="true" Name="List Paragraph"/>
172 <w:LsdException Locked="false" Priority="29" SemiHidden="false"
173 UnhideWhenUsed="false" QFormat="true" Name="Quote"/>
174 <w:LsdException Locked="false" Priority="30" SemiHidden="false"
175 UnhideWhenUsed="false" QFormat="true" Name="Intense Quote"/>
176 <w:LsdException Locked="false" Priority="66" SemiHidden="false"
177 UnhideWhenUsed="false" Name="Medium List 2 Accent 1"/>
178 <w:LsdException Locked="false" Priority="67" SemiHidden="false"
179 UnhideWhenUsed="false" Name="Medium Grid 1 Accent 1"/>
180 <w:LsdException Locked="false" Priority="68" SemiHidden="false"
181 UnhideWhenUsed="false" Name="Medium Grid 2 Accent 1"/>
182 <w:LsdException Locked="false" Priority="69" SemiHidden="false"
183 UnhideWhenUsed="false" Name="Medium Grid 3 Accent 1"/>
184 <w:LsdException Locked="false" Priority="70" SemiHidden="false"
185 UnhideWhenUsed="false" Name="Dark List Accent 1"/>
186 <w:LsdException Locked="false" Priority="71" SemiHidden="false"
187 UnhideWhenUsed="false" Name="Colorful Shading Accent 1"/>
188 <w:LsdException Locked="false" Priority="72" SemiHidden="false"
189 UnhideWhenUsed="false" Name="Colorful List Accent 1"/>
190 <w:LsdException Locked="false" Priority="73" SemiHidden="false"
191 UnhideWhenUsed="false" Name="Colorful Grid Accent 1"/>
192 <w:LsdException Locked="false" Priority="60" SemiHidden="false"
193 UnhideWhenUsed="false" Name="Light Shading Accent 2"/>
194 <w:LsdException Locked="false" Priority="61" SemiHidden="false"
195 UnhideWhenUsed="false" Name="Light List Accent 2"/>
196 <w:LsdException Locked="false" Priority="62" SemiHidden="false"
197 UnhideWhenUsed="false" Name="Light Grid Accent 2"/>
198 <w:LsdException Locked="false" Priority="63" SemiHidden="false"
199 UnhideWhenUsed="false" Name="Medium Shading 1 Accent 2"/>
200 <w:LsdException Locked="false" Priority="64" SemiHidden="false"
201 UnhideWhenUsed="false" Name="Medium Shading 2 Accent 2"/>
202 <w:LsdException Locked="false" Priority="65" SemiHidden="false"
203 UnhideWhenUsed="false" Name="Medium List 1 Accent 2"/>
204 <w:LsdException Locked="false" Priority="66" SemiHidden="false"
205 UnhideWhenUsed="false" Name="Medium List 2 Accent 2"/>
206 <w:LsdException Locked="false" Priority="67" SemiHidden="false"
207 UnhideWhenUsed="false" Name="Medium Grid 1 Accent 2"/>
208 <w:LsdException Locked="false" Priority="68" SemiHidden="false"
209 UnhideWhenUsed="false" Name="Medium Grid 2 Accent 2"/>
210 <w:LsdException Locked="false" Priority="69" SemiHidden="false"
211 UnhideWhenUsed="false" Name="Medium Grid 3 Accent 2"/>
212 <w:LsdException Locked="false" Priority="70" SemiHidden="false"
213 UnhideWhenUsed="false" Name="Dark List Accent 2"/>
214 <w:LsdException Locked="false" Priority="71" SemiHidden="false"
215 UnhideWhenUsed="false" Name="Colorful Shading Accent 2"/>
216 <w:LsdException Locked="false" Priority="72" SemiHidden="false"
217 UnhideWhenUsed="false" Name="Colorful List Accent 2"/>
218 <w:LsdException Locked="false" Priority="73" SemiHidden="false"
219 UnhideWhenUsed="false" Name="Colorful Grid Accent 2"/>
220 <w:LsdException Locked="false" Priority="60" SemiHidden="false"
221 UnhideWhenUsed="false" Name="Light Shading Accent 3"/>
222 <w:LsdException Locked="false" Priority="61" SemiHidden="false"
223 UnhideWhenUsed="false" Name="Light List Accent 3"/>
224 <w:LsdException Locked="false" Priority="62" SemiHidden="false"
225 UnhideWhenUsed="false" Name="Light Grid Accent 3"/>
```

```
226 <w:LsdException Locked="false" Priority="63" SemiHidden="false"
227 UnhideWhenUsed="false" Name="Medium Shading 1 Accent 3"/>
228 <w:LsdException Locked="false" Priority="64" SemiHidden="false"
229 UnhideWhenUsed="false" Name="Medium Shading 2 Accent 3"/>
230 <w:LsdException Locked="false" Priority="65" SemiHidden="false"
231 UnhideWhenUsed="false" Name="Medium List 1 Accent 3"/>
232 <w:LsdException Locked="false" Priority="66" SemiHidden="false"
233 UnhideWhenUsed="false" Name="Medium List 2 Accent 3"/>
234 <w:LsdException Locked="false" Priority="67" SemiHidden="false"
235 UnhideWhenUsed="false" Name="Medium Grid 1 Accent 3"/>
236 <w:LsdException Locked="false" Priority="68" SemiHidden="false"
237 UnhideWhenUsed="false" Name="Medium Grid 2 Accent 3"/>
238 <w:LsdException Locked="false" Priority="69" SemiHidden="false"
239 UnhideWhenUsed="false" Name="Medium Grid 3 Accent 3"/>
240 <w:LsdException Locked="false" Priority="70" SemiHidden="false"
241 UnhideWhenUsed="false" Name="Dark List Accent 3"/>
242 <w:LsdException Locked="false" Priority="71" SemiHidden="false"
243 UnhideWhenUsed="false" Name="Colorful Shading Accent 3"/>
244 <w:LsdException Locked="false" Priority="72" SemiHidden="false"
245 UnhideWhenUsed="false" Name="Colorful List Accent 3"/>
246 <w:LsdException Locked="false" Priority="73" SemiHidden="false"
247 UnhideWhenUsed="false" Name="Colorful Grid Accent 3"/>
248 <w:LsdException Locked="false" Priority="60" SemiHidden="false"
249 UnhideWhenUsed="false" Name="Light Shading Accent 4"/>
250 <w:LsdException Locked="false" Priority="61" SemiHidden="false"
251 UnhideWhenUsed="false" Name="Light List Accent 4"/>
252 <w:LsdException Locked="false" Priority="62" SemiHidden="false"
253 UnhideWhenUsed="false" Name="Light Grid Accent 4"/>
254 <w:LsdException Locked="false" Priority="63" SemiHidden="false"
255 UnhideWhenUsed="false" Name="Medium Shading 1 Accent 4"/>
256 <w:LsdException Locked="false" Priority="64" SemiHidden="false"
257 UnhideWhenUsed="false" Name="Medium Shading 2 Accent 4"/>
258 <w:LsdException Locked="false" Priority="65" SemiHidden="false"
259 UnhideWhenUsed="false" Name="Medium List 1 Accent 4"/>
260 <w:LsdException Locked="false" Priority="66" SemiHidden="false"
261 UnhideWhenUsed="false" Name="Medium List 2 Accent 4"/>
262 <w:LsdException Locked="false" Priority="67" SemiHidden="false"
263 UnhideWhenUsed="false" Name="Medium Grid 1 Accent 4"/>
264 <w:LsdException Locked="false" Priority="68" SemiHidden="false"
265 UnhideWhenUsed="false" Name="Medium Grid 2 Accent 4"/>
266 <w:LsdException Locked="false" Priority="69" SemiHidden="false"
267 UnhideWhenUsed="false" Name="Medium Grid 3 Accent 4"/>
268 <w:LsdException Locked="false" Priority="70" SemiHidden="false"
269 UnhideWhenUsed="false" Name="Dark List Accent 4"/>
270 <w:LsdException Locked="false" Priority="71" SemiHidden="false"
271 UnhideWhenUsed="false" Name="Colorful Shading Accent 4"/>
272 <w:LsdException Locked="false" Priority="72" SemiHidden="false"
273 UnhideWhenUsed="false" Name="Colorful List Accent 4"/>
274 <w:LsdException Locked="false" Priority="73" SemiHidden="false"
275 UnhideWhenUsed="false" Name="Colorful Grid Accent 4"/>
276 <w:LsdException Locked="false" Priority="60" SemiHidden="false"
277 UnhideWhenUsed="false" Name="Light Shading Accent 5"/>
278 <w:LsdException Locked="false" Priority="61" SemiHidden="false"
279 UnhideWhenUsed="false" Name="Light List Accent 5"/>
280 <w:LsdException Locked="false" Priority="62" SemiHidden="false"
281 UnhideWhenUsed="false" Name="Light Grid Accent 5"/>
282 <w:LsdException Locked="false" Priority="63" SemiHidden="false"
```

```
283     UnhideWhenUsed="false" Name="Medium Shading 1 Accent 5"/>
284 <w:LsdException Locked="false" Priority="64" SemiHidden="false"
285     UnhideWhenUsed="false" Name="Medium Shading 2 Accent 5"/>
286 <w:LsdException Locked="false" Priority="65" SemiHidden="false"
287     UnhideWhenUsed="false" Name="Medium List 1 Accent 5"/>
288 <w:LsdException Locked="false" Priority="66" SemiHidden="false"
289     UnhideWhenUsed="false" Name="Medium List 2 Accent 5"/>
290 <w:LsdException Locked="false" Priority="67" SemiHidden="false"
291     UnhideWhenUsed="false" Name="Medium Grid 1 Accent 5"/>
292 <w:LsdException Locked="false" Priority="68" SemiHidden="false"
293     UnhideWhenUsed="false" Name="Medium Grid 2 Accent 5"/>
294 <w:LsdException Locked="false" Priority="69" SemiHidden="false"
295     UnhideWhenUsed="false" Name="Medium Grid 3 Accent 5"/>
296 <w:LsdException Locked="false" Priority="70" SemiHidden="false"
297     UnhideWhenUsed="false" Name="Dark List Accent 5"/>
298 <w:LsdException Locked="false" Priority="71" SemiHidden="false"
299     UnhideWhenUsed="false" Name="Colorful Shading Accent 5"/>
300 <w:LsdException Locked="false" Priority="72" SemiHidden="false"
301     UnhideWhenUsed="false" Name="Colorful List Accent 5"/>
302 <w:LsdException Locked="false" Priority="73" SemiHidden="false"
303     UnhideWhenUsed="false" Name="Colorful Grid Accent 5"/>
304 <w:LsdException Locked="false" Priority="60" SemiHidden="false"
305     UnhideWhenUsed="false" Name="Light Shading Accent 6"/>
306 <w:LsdException Locked="false" Priority="61" SemiHidden="false"
307     UnhideWhenUsed="false" Name="Light List Accent 6"/>
308 <w:LsdException Locked="false" Priority="62" SemiHidden="false"
309     UnhideWhenUsed="false" Name="Light Grid Accent 6"/>
310 <w:LsdException Locked="false" Priority="63" SemiHidden="false"
311     UnhideWhenUsed="false" Name="Medium Shading 1 Accent 6"/>
312 <w:LsdException Locked="false" Priority="64" SemiHidden="false"
313     UnhideWhenUsed="false" Name="Medium Shading 2 Accent 6"/>
314 <w:LsdException Locked="false" Priority="65" SemiHidden="false"
315     UnhideWhenUsed="false" Name="Medium List 1 Accent 6"/>
316 <w:LsdException Locked="false" Priority="66" SemiHidden="false"
317     UnhideWhenUsed="false" Name="Medium List 2 Accent 6"/>
318 <w:LsdException Locked="false" Priority="67" SemiHidden="false"
319     UnhideWhenUsed="false" Name="Medium Grid 1 Accent 6"/>
320 <w:LsdException Locked="false" Priority="68" SemiHidden="false"
321     UnhideWhenUsed="false" Name="Medium Grid 2 Accent 6"/>
322 <w:LsdException Locked="false" Priority="69" SemiHidden="false"
323     UnhideWhenUsed="false" Name="Medium Grid 3 Accent 6"/>
324 <w:LsdException Locked="false" Priority="70" SemiHidden="false"
325     UnhideWhenUsed="false" Name="Dark List Accent 6"/>
326 <w:LsdException Locked="false" Priority="71" SemiHidden="false"
327     UnhideWhenUsed="false" Name="Colorful Shading Accent 6"/>
328 <w:LsdException Locked="false" Priority="72" SemiHidden="false"
329     UnhideWhenUsed="false" Name="Colorful List Accent 6"/>
330 <w:LsdException Locked="false" Priority="73" SemiHidden="false"
331     UnhideWhenUsed="false" Name="Colorful Grid Accent 6"/>
332 <w:LsdException Locked="false" Priority="19" SemiHidden="false"
333     UnhideWhenUsed="false" QFormat="true" Name="Subtle Emphasis"/>
334 <w:LsdException Locked="false" Priority="21" SemiHidden="false"
335     UnhideWhenUsed="false" QFormat="true" Name="Intense Emphasis"/>
336 <w:LsdException Locked="false" Priority="31" SemiHidden="false"
337     UnhideWhenUsed="false" QFormat="true" Name="Subtle Reference"/>
338 <w:LsdException Locked="false" Priority="32" SemiHidden="false"
339     UnhideWhenUsed="false" QFormat="true" Name="Intense Reference"/>
```

```

340 <w:LsdException Locked="false" Priority="33" SemiHidden="false"
341 UnhideWhenUsed="false" QFormat="true" Name="Book Title"/>
342 <w:LsdException Locked="false" Priority="37" Name="Bibliography"/>
343 <w:LsdException Locked="false" Priority="39" QFormat="true" Name="TOC
344 Heading"/>
345 </w:LatentStyles>
346 </xml><![endif]-->
347 <STYLE>@font-face {
348     font-family: Cambria Math;
349 }
350 @font-face {
351     font-family: Calibri;
352 }
353 @font-face {
354     font-family: Times-Roman;
355 }
356 @page Section1 {size: 8.5in 11.0in; margin: 1.0in 1.0in 1.0in 1.0in; mso-
357 header-margin: .5in; mso-footer-margin: .5in; mso-paper-source: 0; }
358 P.MsoNormal {
359     LINE-HEIGHT: 115%; MARGIN: 0in 0in 10pt; FONT-FAMILY: "Calibri","sans-
360 serif"; FONT-SIZE: 11pt; mso-style-unhide: no; mso-style-qformat: yes; mso-
361 style-parent: ""; mso-pagination: widow-orphan; mso-ascii-font-family:
362 Calibri; mso-ascii-theme-font: minor-latin; mso-fareast-font-family: Calibri;
363 mso-fareast-theme-font: minor-latin; mso-hansi-font-family: Calibri; mso-
364 hansi-theme-font: minor-latin; mso-bidi-font-family: "Times New Roman"; mso-
365 bidi-theme-font: minor-bidi
366 }
367 LI.MsoNormal {
368     LINE-HEIGHT: 115%; MARGIN: 0in 0in 10pt; FONT-FAMILY: "Calibri","sans-
369 serif"; FONT-SIZE: 11pt; mso-style-unhide: no; mso-style-qformat: yes; mso-
370 style-parent: ""; mso-pagination: widow-orphan; mso-ascii-font-family:
371 Calibri; mso-ascii-theme-font: minor-latin; mso-fareast-font-family: Calibri;
372 mso-fareast-theme-font: minor-latin; mso-hansi-font-family: Calibri; mso-
373 hansi-theme-font: minor-latin; mso-bidi-font-family: "Times New Roman"; mso-
374 bidi-theme-font: minor-bidi
375 }
376 DIV.MsoNormal {
377     LINE-HEIGHT: 115%; MARGIN: 0in 0in 10pt; FONT-FAMILY: "Calibri","sans-
378 serif"; FONT-SIZE: 11pt; mso-style-unhide: no; mso-style-qformat: yes; mso-
379 style-parent: ""; mso-pagination: widow-orphan; mso-ascii-font-family:
380 Calibri; mso-ascii-theme-font: minor-latin; mso-fareast-font-family: Calibri;
381 mso-fareast-theme-font: minor-latin; mso-hansi-font-family: Calibri; mso-
382 hansi-theme-font: minor-latin; mso-bidi-font-family: "Times New Roman"; mso-
383 bidi-theme-font: minor-bidi
384 }
385 P.MsoTitle {
386     TEXT-ALIGN: center; MARGIN: 0in 0in 0pt; FONT-FAMILY: "Times New
387 Roman","serif"; FONT-SIZE: 14pt; FONT-WEIGHT: bold; mso-style-unhide: no;
388 mso-style-qformat: yes; mso-pagination: widow-orphan; mso-fareast-font-
389 family: "Times New Roman"; mso-style-link: "Title Char"; mso-bidi-font-size:
390 12.0pt
391 }
392 LI.MsoTitle {
393     TEXT-ALIGN: center; MARGIN: 0in 0in 0pt; FONT-FAMILY: "Times New
394 Roman","serif"; FONT-SIZE: 14pt; FONT-WEIGHT: bold; mso-style-unhide: no;
395 mso-style-qformat: yes; mso-pagination: widow-orphan; mso-fareast-font-

```



```
396 family: "Times New Roman"; mso-style-link: "Title Char"; mso-bidi-font-size:
397 12.0pt
398 }
399 DIV.MsoTitle {
400     TEXT-ALIGN: center; MARGIN: 0in 0in 0pt; FONT-FAMILY: "Times New
401 Roman","serif"; FONT-SIZE: 14pt; FONT-WEIGHT: bold; mso-style-unhide: no;
402 mso-style-qformat: yes; mso-pagination: widow-orphan; mso-fareast-font-
403 family: "Times New Roman"; mso-style-link: "Title Char"; mso-bidi-font-size:
404 12.0pt
405 }
406 A:link {
407     COLOR: blue; TEXT-DECORATION: underline; mso-style-priority: 99; mso-
408 themecolor: hyperlink; text-decoration: single
409 }
410 SPAN.MsoHyperlink {
411     COLOR: blue; TEXT-DECORATION: underline; mso-style-priority: 99; mso-
412 themecolor: hyperlink; text-decoration: single
413 }
414 A:visited {
415     COLOR: purple; TEXT-DECORATION: underline; mso-style-priority: 99; mso-
416 themecolor: followedhyperlink; text-decoration: single; mso-style-noshow: yes
417 }
418 SPAN.MsoHyperlinkFollowed {
419     COLOR: purple; TEXT-DECORATION: underline; mso-style-priority: 99; mso-
420 themecolor: followedhyperlink; text-decoration: single; mso-style-noshow: yes
421 }
422 SPAN.TitleChar {
423     FONT-FAMILY: "Times New Roman","serif"; FONT-WEIGHT: bold; mso-style-
424 unhide: no; mso-ascii-font-family: "Times New Roman"; mso-fareast-font-
425 family: "Times New Roman"; mso-hansi-font-family: "Times New Roman"; mso-
426 bidi-font-family: "Times New Roman"; mso-style-link: Title; mso-bidi-font-
427 size: 12.0pt; mso-style-name: "Title Char"; mso-style-locked: yes; mso-ansi-
428 font-size: 14.0pt
429 }
430 SPAN.Spelle {
431     mso-style-name: ""; mso-spl-e: yes
432 }
433 SPAN.GramE {
434     mso-style-name: ""; mso-gram-e: yes
435 }
436 .MsoChpDefault {
437     mso-ascii-font-family: Calibri; mso-ascii-theme-font: minor-latin; mso-
438 fareast-font-family: Calibri; mso-fareast-theme-font: minor-latin; mso-hansi-
439 font-family: Calibri; mso-hansi-theme-font: minor-latin; mso-bidi-font-
440 family: "Times New Roman"; mso-bidi-theme-font: minor-bidi; mso-style-type:
441 export-only; mso-default-props: yes
442 }
443 .MsoPapDefault {
444     LINE-HEIGHT: 115%; MARGIN-BOTTOM: 10pt; mso-style-type: export-only
445 }
446 DIV.Section1 {
447     page: Section1
448 }
449 </STYLE>
450 <!--[if gte mso 10]>
451 <style>
452     /* Style Definitions */
```

```

453 table.MsoNormalTable
454     {mso-style-name:"Table Normal";
455     mso-tstyle-rowband-size:0;
456     mso-tstyle-colband-size:0;
457     mso-style-noshow:yes;
458     mso-style-priority:99;
459     mso-style-qformat:yes;
460     mso-style-parent:"";
461     mso-padding-alt:0in 5.4pt 0in 5.4pt;
462     mso-para-margin-top:0in;
463     mso-para-margin-right:0in;
464     mso-para-margin-bottom:10.0pt;
465     mso-para-margin-left:0in;
466     line-height:115%;
467     mso-pagination:widow-orphan;
468     font-size:11.0pt;
469     font-family:"Calibri","sans-serif";
470     mso-ascii-font-family:Calibri;
471     mso-ascii-theme-font:minor-latin;
472     mso-hansi-font-family:Calibri;
473     mso-hansi-theme-font:minor-latin;}
474 </style>
475 <![endif]--><!--[if gte mso 9]><xml>
476   <o:shapedefaults v:ext="edit" spidmax="2050"/>
477 </xml><![endif]--><!--[if gte mso 9]><xml>
478   <o:shapelayout v:ext="edit">
479     <o:idmap v:ext="edit" data="1"/>
480   </o:shapelayout></xml><![endif]--></HEAD>
481 <BODY style="tab-interval: .5in" lang=EN-US link=blue vLink=purple>
482 <DIV class=Section1>
483 <P
484 style="TEXT-ALIGN: center; LINE-HEIGHT: normal; MARGIN-BOTTOM: 0pt; mso-
485 layout-grid-align: none"
486 class=MsoNormal align=center><B style="mso-bidi-font-weight: normal"><I
487 style="mso-bidi-font-style: normal"><SPAN
488 style="FONT-FAMILY: 'Times-Roman','serif'; COLOR: black; FONT-SIZE: 26pt;
489 mso-bidi-font-family: Times-Roman">Certificates<o:p></o:p></SPAN></I></B></P>
490 <P
491 style="TEXT-ALIGN: justify; LINE-HEIGHT: normal; MARGIN-BOTTOM: 0pt; mso-
492 layout-grid-align: none"
493 class=MsoNormal><SPAN
494 style="FONT-FAMILY: 'Times-Roman','serif'; COLOR: black; FONT-SIZE: 11.5pt;
495 mso-bidi-font-family: Times-Roman"><o:p>&nbsp;</o:p></SPAN></P>
496 <P
497 style="TEXT-ALIGN: justify; LINE-HEIGHT: normal; MARGIN-BOTTOM: 0pt; mso-
498 layout-grid-align: none"
499 class=MsoNormal><SPAN class=Spelle><SPAN class=Grame><SPAN
500 style="FONT-FAMILY: 'Times-Roman','serif'; COLOR: black; FONT-SIZE: 12pt;
501 mso-bidi-font-family: Times-Roman">iCSI</SPAN></SPAN></SPAN><SPAN
502 style="FONT-FAMILY: 'Times-Roman','serif'; COLOR: black; FONT-SIZE: 12pt;
503 mso-bidi-font-family: Times-Roman">
504 offer a variety of Certification from security to logistics that are issued
505 from
506 the <SPAN class=Spelle>iCSI</SPAN> institute which is a part of the
507 California
508 State University San Bernardino.<o:p></o:p></SPAN></P>
509 <P

```

```

510 style="TEXT-ALIGN: justify; LINE-HEIGHT: normal; MARGIN-BOTTOM: 0pt; mso-
511 layout-grid-align: none"
512 class=MsoNormal><SPAN
513 style="FONT-FAMILY: 'Times-Roman','serif'; COLOR: black; FONT-SIZE: 12pt;
514 mso-bidi-font-family: Times-Roman"><o:p>&nbsp;</o:p></SPAN></P>
515 <P
516 style="TEXT-ALIGN: justify; LINE-HEIGHT: normal; MARGIN-BOTTOM: 0pt; mso-
517 layout-grid-align: none"
518 class=MsoNormal><SPAN class=Spelle><SPAN class=Grame><SPAN
519 style="FONT-FAMILY: 'Times-Roman','serif'; COLOR: black; FONT-SIZE: 12pt;
520 mso-bidi-font-family: Times-Roman">iCSI</SPAN></SPAN></SPAN><SPAN
521 style="FONT-FAMILY: 'Times-Roman','serif'; COLOR: black; FONT-SIZE: 12pt;
522 mso-bidi-font-family: Times-Roman">
523 offer, also, logistics certificates in partnership with <B
524 style="mso-bidi-font-weight: normal"><I
525 style="mso-bidi-font-style: normal">Global Economic and Workforce Development
526 Coalition (GEWDC)</I></B>, and <B style="mso-bidi-font-weight: normal"><I
527 style="mso-bidi-font-style: normal">Global Education Alliance (GEA)</I></B>
528 which allow us to share resources to offer students skill assessments test
529 and Interest assessment so a student can match their skills with the best
530 job. <SPAN
531 class=Spelle><SPAN class=Grame>iCSI</SPAN></SPAN> In conjunction with <B
532 style="mso-bidi-font-weight: normal"><I
533 style="mso-bidi-font-style: normal">GEA</I></B> and the <B
534 style="mso-bidi-font-weight: normal"><I style="mso-bidi-font-style:
535 normal"><A
536 href="file:///C:/Users/troh/ Documents/1%20ICSI/Manufacturing_Skills.pdf">Man
537 ufacturing
538 Skill Standards Council (MSSC),</A></I></B> can offer a variety of
539 certifications for manufacturing and logistics. Those certificates are:<SPAN
540 style="mso-spacerun: yes">&nbsp;</SPAN><B
541 style="mso-bidi-font-weight: normal"><I style="mso-bidi-font-style:
542 normal"><A
543 href="file:///C:/Users/troh/ Documents/1%20ICSI/CPT.pdf">Certified Production
544 Technician (Manufacturing),</A> <A
545 href="file:///C:/Users/troh/ Documents/1%20ICSI/CLA.pdf">Certified Logistics
546 Associate (CLA),</A> and Certified Logistics Technician (CLT).</I></B> Those
547 certifications are for entry level workers and based on industry standards.
548 We
549 are aiming to provide students with skills for the job environment and
550 employers with a skill base of employees to comply with their business
551 needs.<o:p></o:p></SPAN></P> <P
552 style="TEXT-ALIGN: justify; LINE-HEIGHT: normal; MARGIN-BOTTOM: 0pt; mso-
553 layout-grid-align: none"
554 class=MsoNormal><SPAN
555 style="FONT-FAMILY: 'Times-Roman','serif'; COLOR: black; FONT-SIZE: 12pt;
556 mso-bidi-font-family: Times-Roman"><o:p>&nbsp;</o:p></SPAN></P> <P
557 style="TEXT-ALIGN: justify; LINE-HEIGHT: normal; MARGIN-BOTTOM: 0pt; mso-
558 layout-grid-align: none"
559 class=MsoNormal><B style="mso-bidi-font-weight: normal"><I
560 style="mso-bidi-font-style: normal"><SPAN
561 style="FONT-FAMILY: 'Times-Roman','serif'; COLOR: black; FONT-SIZE: 12pt;
562 mso-bidi-font-family: Times-
563 Roman"><o:p>&nbsp;</o:p></SPAN></I></B></P></DIV></BODY></HTML>

```

## APPENDIX

## HTML CODE

## ContactUs.htm

```
1
2
3
4
5
6
7 <!DOCTYPE HTML PUBLIC "-//W3C//DTD HTML 4.0 Transitional//EN">
8 <HTML xmlns="http://www.w3.org/TR/REC-html40" xmlns:v =
9 "urn:schemas-microsoft-com:vml" xmlns:o =
10 "urn:schemas-microsoft-com:office:office" xmlns:w =
11 "urn:schemas-microsoft-com:office:word" xmlns:m =
12 "http://schemas.microsoft.com/office/2004/12/omml"><HEAD>
13 <META content="text/html; charset=windows-1252" http-equiv=Content-Type>
14 <META name=ProgId content=Word.Document>
15 <META name=GENERATOR content="MSHTML 8.00.6001.18813">
16 <META name=Originator content="Microsoft Word 12"><LINK rel=File-List
17 href="ContactUs_files/filelist.xml"><!--[if gte mso 9]><xml>
18 <o:DocumentProperties>
19 <o:Author>C. E. Tapie Rohm Jr.</o:Author>
20 <o:Template>Normal</o:Template>
21 <o:LastAuthor>C. E. Tapie Rohm Jr.</o:LastAuthor>
22 <o:Revision>7</o:Revision>
23 <o:TotalTime>64</o:TotalTime>
24 <o:Created>2009-09-02T18:19:00Z</o:Created>
25 <o:LastSaved>2009-09-02T19:58:00Z</o:LastSaved>
26 <o:Pages>1</o:Pages>
27 <o:Words>121</o:Words>
28 <o:Characters>694</o:Characters>
29 <o:Company>CSUSB</o:Company>
30 <o:Lines>5</o:Lines>
31 <o:Paragraphs>1</o:Paragraphs>
32 <o:CharactersWithSpaces>814</o:CharactersWithSpaces>
33 <o:Version>12.00</o:Version>
34 </o:DocumentProperties>
35 </xml><![endif]--><LINK rel=themeData
36 href="ContactUs_files/themedata.thmx"><LINK rel=colorSchemeMapping
37 href="ContactUs_files/colorscchemapping.xml"><!--[if gte mso 9]><xml>
38 <w:WordDocument>
39 <w:SpellingState>Clean</w:SpellingState>
40 <w:GrammarState>Clean</w:GrammarState>
41 <w:TrackMoves>>false</w:TrackMoves>
42 <w:TrackFormatting/>
43 <w:PunctuationKerning/>
44 <w:ValidateAgainstSchemas/>
45 <w:SaveIfXMLInvalid>>false</w:SaveIfXMLInvalid>
46 <w:IgnoreMixedContent>>false</w:IgnoreMixedContent>
47 <w:AlwaysShowPlaceholderText>>false</w:AlwaysShowPlaceholderText>
48 <w:DoNotPromoteQF/>
49 <w:LidThemeOther>EN-US</w:LidThemeOther>
50 <w:LidThemeAsian>X-NONE</w:LidThemeAsian>
51 <w:LidThemeComplexScript>X-NONE</w:LidThemeComplexScript>
52 <w:Compatibility>
53 <w:BreakWrappedTables/>
54 <w:SnapToGridInCell/>
55 <w:WrapTextWithPunct/>
```

```
226 <w:LsdException Locked="false" Priority="63" SemiHidden="false"
227 UnhideWhenUsed="false" Name="Medium Shading 1 Accent 3"/>
228 <w:LsdException Locked="false" Priority="64" SemiHidden="false"
229 UnhideWhenUsed="false" Name="Medium Shading 2 Accent 3"/>
230 <w:LsdException Locked="false" Priority="65" SemiHidden="false"
231 UnhideWhenUsed="false" Name="Medium List 1 Accent 3"/>
232 <w:LsdException Locked="false" Priority="66" SemiHidden="false"
233 UnhideWhenUsed="false" Name="Medium List 2 Accent 3"/>
234 <w:LsdException Locked="false" Priority="67" SemiHidden="false"
235 UnhideWhenUsed="false" Name="Medium Grid 1 Accent 3"/>
236 <w:LsdException Locked="false" Priority="68" SemiHidden="false"
237 UnhideWhenUsed="false" Name="Medium Grid 2 Accent 3"/>
238 <w:LsdException Locked="false" Priority="69" SemiHidden="false"
239 UnhideWhenUsed="false" Name="Medium Grid 3 Accent 3"/>
240 <w:LsdException Locked="false" Priority="70" SemiHidden="false"
241 UnhideWhenUsed="false" Name="Dark List Accent 3"/>
242 <w:LsdException Locked="false" Priority="71" SemiHidden="false"
243 UnhideWhenUsed="false" Name="Colorful Shading Accent 3"/>
244 <w:LsdException Locked="false" Priority="72" SemiHidden="false"
245 UnhideWhenUsed="false" Name="Colorful List Accent 3"/>
246 <w:LsdException Locked="false" Priority="73" SemiHidden="false"
247 UnhideWhenUsed="false" Name="Colorful Grid Accent 3"/>
248 <w:LsdException Locked="false" Priority="60" SemiHidden="false"
249 UnhideWhenUsed="false" Name="Light Shading Accent 4"/>
250 <w:LsdException Locked="false" Priority="61" SemiHidden="false"
251 UnhideWhenUsed="false" Name="Light List Accent 4"/>
252 <w:LsdException Locked="false" Priority="62" SemiHidden="false"
253 UnhideWhenUsed="false" Name="Light Grid Accent 4"/>
254 <w:LsdException Locked="false" Priority="63" SemiHidden="false"
255 UnhideWhenUsed="false" Name="Medium Shading 1 Accent 4"/>
256 <w:LsdException Locked="false" Priority="64" SemiHidden="false"
257 UnhideWhenUsed="false" Name="Medium Shading 2 Accent 4"/>
258 <w:LsdException Locked="false" Priority="65" SemiHidden="false"
259 UnhideWhenUsed="false" Name="Medium List 1 Accent 4"/>
260 <w:LsdException Locked="false" Priority="66" SemiHidden="false"
261 UnhideWhenUsed="false" Name="Medium List 2 Accent 4"/>
262 <w:LsdException Locked="false" Priority="67" SemiHidden="false"
263 UnhideWhenUsed="false" Name="Medium Grid 1 Accent 4"/>
264 <w:LsdException Locked="false" Priority="68" SemiHidden="false"
265 UnhideWhenUsed="false" Name="Medium Grid 2 Accent 4"/>
266 <w:LsdException Locked="false" Priority="69" SemiHidden="false"
267 UnhideWhenUsed="false" Name="Medium Grid 3 Accent 4"/>
268 <w:LsdException Locked="false" Priority="70" SemiHidden="false"
269 UnhideWhenUsed="false" Name="Dark List Accent 4"/>
270 <w:LsdException Locked="false" Priority="71" SemiHidden="false"
271 UnhideWhenUsed="false" Name="Colorful Shading Accent 4"/>
272 <w:LsdException Locked="false" Priority="72" SemiHidden="false"
273 UnhideWhenUsed="false" Name="Colorful List Accent 4"/>
274 <w:LsdException Locked="false" Priority="73" SemiHidden="false"
275 UnhideWhenUsed="false" Name="Colorful Grid Accent 4"/>
276 <w:LsdException Locked="false" Priority="60" SemiHidden="false"
277 UnhideWhenUsed="false" Name="Light Shading Accent 5"/>
278 <w:LsdException Locked="false" Priority="61" SemiHidden="false"
279 UnhideWhenUsed="false" Name="Light List Accent 5"/>
280 <w:LsdException Locked="false" Priority="62" SemiHidden="false"
281 UnhideWhenUsed="false" Name="Light Grid Accent 5"/>
282 <w:LsdException Locked="false" Priority="63" SemiHidden="false"
```

```
283     UnhideWhenUsed="false" Name="Medium Shading 1 Accent 5"/>
284 <w:LsdException Locked="false" Priority="64" SemiHidden="false"
285     UnhideWhenUsed="false" Name="Medium Shading 2 Accent 5"/>
286 <w:LsdException Locked="false" Priority="65" SemiHidden="false"
287     UnhideWhenUsed="false" Name="Medium List 1 Accent 5"/>
288 <w:LsdException Locked="false" Priority="66" SemiHidden="false"
289     UnhideWhenUsed="false" Name="Medium List 2 Accent 5"/>
290 <w:LsdException Locked="false" Priority="67" SemiHidden="false"
291     UnhideWhenUsed="false" Name="Medium Grid 1 Accent 5"/>
292 <w:LsdException Locked="false" Priority="68" SemiHidden="false"
293     UnhideWhenUsed="false" Name="Medium Grid 2 Accent 5"/>
294 <w:LsdException Locked="false" Priority="69" SemiHidden="false"
295     UnhideWhenUsed="false" Name="Medium Grid 3 Accent 5"/>
296 <w:LsdException Locked="false" Priority="70" SemiHidden="false"
297     UnhideWhenUsed="false" Name="Dark List Accent 5"/>
298 <w:LsdException Locked="false" Priority="71" SemiHidden="false"
299     UnhideWhenUsed="false" Name="Colorful Shading Accent 5"/>
300 <w:LsdException Locked="false" Priority="72" SemiHidden="false"
301     UnhideWhenUsed="false" Name="Colorful List Accent 5"/>
302 <w:LsdException Locked="false" Priority="73" SemiHidden="false"
303     UnhideWhenUsed="false" Name="Colorful Grid Accent 5"/>
304 <w:LsdException Locked="false" Priority="60" SemiHidden="false"
305     UnhideWhenUsed="false" Name="Light Shading Accent 6"/>
306 <w:LsdException Locked="false" Priority="61" SemiHidden="false"
307     UnhideWhenUsed="false" Name="Light List Accent 6"/>
308 <w:LsdException Locked="false" Priority="62" SemiHidden="false"
309     UnhideWhenUsed="false" Name="Light Grid Accent 6"/>
310 <w:LsdException Locked="false" Priority="63" SemiHidden="false"
311     UnhideWhenUsed="false" Name="Medium Shading 1 Accent 6"/>
312 <w:LsdException Locked="false" Priority="64" SemiHidden="false"
313     UnhideWhenUsed="false" Name="Medium Shading 2 Accent 6"/>
314 <w:LsdException Locked="false" Priority="65" SemiHidden="false"
315     UnhideWhenUsed="false" Name="Medium List 1 Accent 6"/>
316 <w:LsdException Locked="false" Priority="66" SemiHidden="false"
317     UnhideWhenUsed="false" Name="Medium List 2 Accent 6"/>
318 <w:LsdException Locked="false" Priority="67" SemiHidden="false"
319     UnhideWhenUsed="false" Name="Medium Grid 1 Accent 6"/>
320 <w:LsdException Locked="false" Priority="68" SemiHidden="false"
321     UnhideWhenUsed="false" Name="Medium Grid 2 Accent 6"/>
322 <w:LsdException Locked="false" Priority="69" SemiHidden="false"
323     UnhideWhenUsed="false" Name="Medium Grid 3 Accent 6"/>
324 <w:LsdException Locked="false" Priority="70" SemiHidden="false"
325     UnhideWhenUsed="false" Name="Dark List Accent 6"/>
326 <w:LsdException Locked="false" Priority="71" SemiHidden="false"
327     UnhideWhenUsed="false" Name="Colorful Shading Accent 6"/>
328 <w:LsdException Locked="false" Priority="72" SemiHidden="false"
329     UnhideWhenUsed="false" Name="Colorful List Accent 6"/>
330 <w:LsdException Locked="false" Priority="73" SemiHidden="false"
331     UnhideWhenUsed="false" Name="Colorful Grid Accent 6"/>
332 <w:LsdException Locked="false" Priority="19" SemiHidden="false"
333     UnhideWhenUsed="false" QFormat="true" Name="Subtle Emphasis"/>
334 <w:LsdException Locked="false" Priority="21" SemiHidden="false"
335     UnhideWhenUsed="false" QFormat="true" Name="Intense Emphasis"/>
336 <w:LsdException Locked="false" Priority="31" SemiHidden="false"
337     UnhideWhenUsed="false" QFormat="true" Name="Subtle Reference"/>
338 <w:LsdException Locked="false" Priority="32" SemiHidden="false"
339     UnhideWhenUsed="false" QFormat="true" Name="Intense Reference"/>
```

```

340     <w:LsdException Locked="false" Priority="33" SemiHidden="false"
341     UnhideWhenUsed="false" QFormat="true" Name="Book Title"/>
342     <w:LsdException Locked="false" Priority="37" Name="Bibliography"/>
343     <w:LsdException Locked="false" Priority="39" QFormat="true" Name="TOC
344     Heading"/>
345     </w:LatentStyles>
346 </xml><![endif]-->
347 <STYLE>@font-face {
348     font-family: Cambria Math;
349 }
350 @font-face {
351     font-family: Calibri;
352 }
353 @font-face {
354     font-family: Times-Roman;
355 }
356 @font-face {
357     font-family: Helvetica-BoldOblique;
358 }
359 @page Section1 {size: 8.5in 11.0in; margin: 1.0in 1.0in 1.0in 1.0in; mso-
360 header-margin: .5in; mso-footer-margin: .5in; mso-paper-source: 0; }
361 P.MsoNormal {
362     LINE-HEIGHT: 115%; MARGIN: 0in 0in 10pt; FONT-FAMILY: "Calibri","sans-
363     serif"; FONT-SIZE: 11pt; mso-bidi-font-family: "Times New Roman"; mso-style-
364     unhide: no; mso-style-qformat: yes; mso-style-parent: ""; mso-pagination:
365     widow-orphan; mso-ascii-font-family: Calibri; mso-ascii-theme-font: minor-
366     latin; mso-fareast-font-family: Calibri; mso-fareast-theme-font: minor-latin;
367     mso-hansi-font-family: Calibri; mso-hansi-theme-font: minor-latin; mso-bidi-
368     theme-font: minor-bidi
369 }
370 LI.MsoNormal {
371     LINE-HEIGHT: 115%; MARGIN: 0in 0in 10pt; FONT-FAMILY: "Calibri","sans-
372     serif"; FONT-SIZE: 11pt; mso-bidi-font-family: "Times New Roman"; mso-style-
373     unhide: no; mso-style-qformat: yes; mso-style-parent: ""; mso-pagination:
374     widow-orphan; mso-ascii-font-family: Calibri; mso-ascii-theme-font: minor-
375     latin; mso-fareast-font-family: Calibri; mso-fareast-theme-font: minor-latin;
376     mso-hansi-font-family: Calibri; mso-hansi-theme-font: minor-latin; mso-bidi-
377     theme-font: minor-bidi
378 }
379 DIV.MsoNormal {
380     LINE-HEIGHT: 115%; MARGIN: 0in 0in 10pt; FONT-FAMILY: "Calibri","sans-
381     serif"; FONT-SIZE: 11pt; mso-bidi-font-family: "Times New Roman"; mso-style-
382     unhide: no; mso-style-qformat: yes; mso-style-parent: ""; mso-pagination:
383     widow-orphan; mso-ascii-font-family: Calibri; mso-ascii-theme-font: minor-
384     latin; mso-fareast-font-family: Calibri; mso-fareast-theme-font: minor-latin;
385     mso-hansi-font-family: Calibri; mso-hansi-theme-font: minor-latin; mso-bidi-
386     theme-font: minor-bidi
387 }
388 A:link {
389     COLOR: blue; TEXT-DECORATION: underline; mso-style-priority: 99; mso-
390     themecolor: hyperlink; text-decoration: single
391 }
392 SPAN.MsoHyperlink {
393     COLOR: blue; TEXT-DECORATION: underline; mso-style-priority: 99; mso-
394     themecolor: hyperlink; text-decoration: single
395 }
396 A:visited {

```

```

397         COLOR: purple; TEXT-DECORATION: underline; mso-style-priority: 99; mso-
398 themecolor: followedhyperlink; text-decoration: underline; mso-style-noshow: yes
399     }
400 SPAN.MsoHyperlinkFollowed {
401     COLOR: purple; TEXT-DECORATION: underline; mso-style-priority: 99; mso-
402 themecolor: followedhyperlink; text-decoration: underline; mso-style-noshow: yes
403 }
404 SPAN.GramE {
405     mso-style-name: ""; mso-gram-e: yes
406 }
407 .MsoChpDefault {
408     mso-bidi-font-family: "Times New Roman"; mso-ascii-font-family:
409 Calibri; mso-ascii-theme-font: minor-latin; mso-fareast-font-family: Calibri;
410 mso-fareast-theme-font: minor-latin; mso-hansi-font-family: Calibri; mso-
411 hansi-theme-font: minor-latin; mso-bidi-theme-font: minor-bidi; mso-style-
412 type: export-only; mso-default-props: yes
413 }
414 .MsoPapDefault {
415     LINE-HEIGHT: 115%; MARGIN-BOTTOM: 10pt; mso-style-type: export-only
416 }
417 DIV.Section1 {
418     page: Section1
419 }
420 </STYLE>
421 <!--[if gte mso 10]>
422 <style>
423     /* Style Definitions */
424     table.MsoNormalTable
425     {mso-style-name:"Table Normal";
426     mso-tstyle-rowband-size:0;
427     mso-tstyle-colband-size:0;
428     mso-style-noshow:yes;
429     mso-style-priority:99;
430     mso-style-qformat:yes;
431     mso-style-parent:"";
432     mso-padding-alt:0in 5.4pt 0in 5.4pt;
433     mso-para-margin-top:0in;
434     mso-para-margin-right:0in;
435     mso-para-margin-bottom:10.0pt;
436     mso-para-margin-left:0in;
437     line-height:115%;
438     mso-pagination:widow-orphan;
439     font-size:11.0pt;
440     font-family:"Calibri","sans-serif";
441     mso-ascii-font-family:Calibri;
442     mso-ascii-theme-font:minor-latin;
443     mso-hansi-font-family:Calibri;
444     mso-hansi-theme-font:minor-latin;}
445 </style>
446 <![endif]--><!--[if gte mso 9]><xml>
447     <o:shapedefaults v:ext="edit" spidmax="2050"/>
448 </xml><![endif]--><!--[if gte mso 9]><xml>
449     <o:shapelayout v:ext="edit">
450     <o:idmap v:ext="edit" data="1"/>
451     </o:shapelayout></xml><![endif]--></HEAD>
452 <BODY style="tab-interval: .5in" lang=EN-US link=blue vLink=purple>
453 <DIV class=Section1>

```



454 <P style="LINE-HEIGHT: normal; MARGIN-BOTTOM: 0pt; mso-layout-grid-align:  
 455 none"  
 456 class=MsoNormal><SPAN  
 457 style="FONT-FAMILY: 'Times-Roman','serif'; COLOR: black; FONT-SIZE: 11.5pt;  
 458 mso-bidi-font-family: Times-Roman"><o:p>&nbsp;</o:p></SPAN></P>  
 459 <P  
 460 style="TEXT-ALIGN: center; LINE-HEIGHT: normal; MARGIN-BOTTOM: 0pt; mso-  
 461 layout-grid-align: none"  
 462 class=MsoNormal align=center><B><I><SPAN  
 463 style="FONT-FAMILY: 'Times New Roman','serif'; COLOR: black; FONT-SIZE:  
 464 26pt">Contact  
 465 Information<o:p></o:p></SPAN></I></B></P>  
 466 <P style="LINE-HEIGHT: normal; MARGIN-BOTTOM: 0pt; mso-layout-grid-align:  
 467 none"  
 468 class=MsoNormal><B><I><SPAN  
 469 style="FONT-FAMILY: 'Helvetica-BoldOblique','serif'; COLOR: black; mso-bidi-  
 470 font-family: Helvetica-BoldOblique"><o:p>&nbsp;</o:p></SPAN></I></B></P>  
 471 <P style="LINE-HEIGHT: normal; MARGIN-BOTTOM: 0pt; mso-layout-grid-align:  
 472 none"  
 473 class=MsoNormal><SPAN  
 474 style="FONT-FAMILY: 'Times-Roman','serif'; COLOR: black; FONT-SIZE: 12pt;  
 475 mso-bidi-font-family: Times-Roman">Jose  
 476 L. Garcia MBA, Director<o:p></o:p></SPAN></P>  
 477 <P style="LINE-HEIGHT: normal; MARGIN-BOTTOM: 0pt; mso-layout-grid-align:  
 478 none"  
 479 class=MsoNormal><SPAN  
 480 style="FONT-FAMILY: 'Times-Roman','serif'; COLOR: black; FONT-SIZE: 12pt;  
 481 mso-bidi-font-family: Times-Roman">Cell,  
 482 951.333.6442 email: <SPAN style="mso-spacerun: yes">&nbsp;</SPAN></SPAN><SPAN  
 483 style="FONT-FAMILY: 'Times-Roman','serif'; COLOR: blue; FONT-SIZE: 12pt; mso-  
 484 bidi-font-family: Times-Roman">jlgarcia@csusb.edu  
 485 </SPAN><SPAN  
 486 style="FONT-FAMILY: 'Times-Roman','serif'; COLOR: black; FONT-SIZE: 12pt;  
 487 mso-bidi-font-family: Times-Roman">and  
 488 </SPAN><SPAN  
 489 style="FONT-FAMILY: 'Times-Roman','serif'; COLOR: blue; FONT-SIZE: 12pt; mso-  
 490 bidi-font-family: Times-Roman">Jluis67@wans.net<o:p></o:p></SPAN></P>  
 491 <P style="LINE-HEIGHT: normal; MARGIN-BOTTOM: 0pt; mso-layout-grid-align:  
 492 none"  
 493 class=MsoNormal><SPAN  
 494 style="FONT-FAMILY: 'Times-Roman','serif'; COLOR: black; FONT-SIZE: 12pt;  
 495 mso-bidi-font-family: Times-Roman">Office:  
 496 909.537.3258<o:p></o:p></SPAN></P>  
 497 <P style="LINE-HEIGHT: normal; MARGIN-BOTTOM: 0pt; mso-layout-grid-align:  
 498 none"  
 499 class=MsoNormal><SPAN  
 500 style="FONT-FAMILY: 'Times-Roman','serif'; COLOR: black; FONT-SIZE: 12pt;  
 501 mso-bidi-font-family: Times-Roman"><o:p>&nbsp;</o:p></SPAN></P>  
 502 <P style="LINE-HEIGHT: normal; MARGIN-BOTTOM: 0pt; mso-layout-grid-align:  
 503 none"  
 504 class=MsoNormal><SPAN  
 505 style="FONT-FAMILY: 'Times-Roman','serif'; COLOR: black; FONT-SIZE: 12pt;  
 506 mso-bidi-font-family: Times-Roman">C.  
 507 E. Tapie Rohm, Jr., Ph. D., F.I.I.M.A.<SPAN  
 508 style="mso-spacerun: yes">&nbsp;&nbsp;</SPAN><SPAN  
 509 style="mso-spacerun: yes">&nbsp;</SPAN>>Executive  
 510 co-Director<o:p></o:p></SPAN></P>

```
511 <P style="LINE-HEIGHT: normal; MARGIN-BOTTOM: 0pt; mso-layout-grid-align:
512 none"
513 class=MsoNormal><SPAN
514 style="FONT-FAMILY: 'Times-Roman','serif'; COLOR: black; FONT-SIZE: 12pt;
515 mso-bidi-font-family: Times-Roman">Office:
516 909.537.5786 <SPAN style="mso-spacerun: yes">&nbsp;&nbsp;&nbsp;</SPAN>Fax:
517 909.537.7176<o:p></o:p></SPAN></P>
518 <P style="LINE-HEIGHT: normal; MARGIN-BOTTOM: 0pt; mso-layout-grid-align:
519 none"
520 class=MsoNormal><SPAN
521 style="FONT-FAMILY: 'Times-Roman','serif'; COLOR: black; FONT-SIZE: 12pt;
522 mso-bidi-font-family: Times-Roman"><o:p>&nbsp;</o:p></SPAN></P>
523 <P style="LINE-HEIGHT: normal; MARGIN-BOTTOM: 0pt; mso-layout-grid-align:
524 none"
525 class=MsoNormal><SPAN class=Grame><SPAN
526 style="FONT-FAMILY: 'Times-Roman','serif'; COLOR: black; FONT-SIZE: 12pt;
527 mso-bidi-font-family: Times-Roman">email</SPAN></SPAN><SPAN
528 style="FONT-FAMILY: 'Times-Roman','serif'; COLOR: black; FONT-SIZE: 12pt;
529 mso-bidi-font-family: Times-Roman">:
530 </SPAN><SPAN
531 style="FONT-FAMILY: 'Times-Roman','serif'; COLOR: blue; FONT-SIZE: 12pt; mso-
532 bidi-font-family: Times-Roman"><A
533 href="mailto:trohm@csusb.edu">trohm@csusb.edu</A><o:p></o:p></SPAN></P>
534 <P style="LINE-HEIGHT: normal; MARGIN-BOTTOM: 0pt; mso-layout-grid-align:
535 none"
536 class=MsoNormal><SPAN
537 style="FONT-FAMILY: 'Times-Roman','serif'; COLOR: black; FONT-SIZE: 12pt;
538 mso-bidi-font-family: Times-Roman"><o:p>&nbsp;</o:p></SPAN></P>
539 <P style="LINE-HEIGHT: normal; MARGIN-BOTTOM: 0pt; mso-layout-grid-align:
540 none"
541 class=MsoNormal><SPAN
542 style="FONT-FAMILY: 'Times-Roman','serif'; COLOR: black; FONT-SIZE: 12pt;
543 mso-bidi-font-family: Times-Roman">Pat
544 McInturff, Ph.D., J.D., F.I.I.M.A.<SPAN style="mso-spacerun:
545 yes">&nbsp;&nbsp;&nbsp;</SPAN>Executive co-Director<o:p></o:p></SPAN></P>
546 <P style="LINE-HEIGHT: normal; MARGIN-BOTTOM: 0pt; mso-layout-grid-align:
547 none"
548 class=MsoNormal><SPAN
549 style="FONT-FAMILY: 'Times-Roman','serif'; COLOR: black; FONT-SIZE: 12pt;
550 mso-bidi-font-family: Times-Roman">Office:
551 909.537.3258<SPAN style="mso-spacerun: yes">&nbsp;&nbsp;&nbsp;</SPAN><o:p></o:p></SPAN></P>
552 <P style="LINE-HEIGHT: normal; MARGIN-BOTTOM: 0pt; mso-layout-grid-align:
553 none"
554 class=MsoNormal><SPAN class=Grame><SPAN
555 style="FONT-FAMILY: 'Times-Roman','serif'; COLOR: black; FONT-SIZE: 12pt;
556 mso-bidi-font-family: Times-Roman">email</SPAN></SPAN><SPAN
557 style="FONT-FAMILY: 'Times-Roman','serif'; COLOR: black; FONT-SIZE: 12pt;
558 mso-bidi-font-family: Times-Roman">:
559 <A href="mailto:pmcintur@csusb.edu">pmcintur@csusb.edu</A>
560 <o:p></o:p></SPAN></P>
561 <P style="LINE-HEIGHT: normal; MARGIN-BOTTOM: 0pt; mso-layout-grid-align:
562 none"
563 class=MsoNormal><SPAN
564 style="FONT-FAMILY: 'Times-Roman','serif'; COLOR: black; FONT-SIZE: 12pt;
565 mso-bidi-font-family: Times-Roman"><o:p>&nbsp;</o:p></SPAN></P>
```

568 <P style="LINE-HEIGHT: normal; MARGIN-BOTTOM: 0pt; mso-layout-grid-align:  
569 none"  
570 class=MsoNormal><SPAN  
571 style="FONT-FAMILY: 'Times-Roman','serif'; COLOR: black; FONT-SIZE: 12pt;  
572 mso-bidi-font-family: Times-Roman">Sharon  
573 Cady, Administrative Assistant<o:p></o:p></SPAN></P>  
574 <P style="LINE-HEIGHT: normal; MARGIN-BOTTOM: 0pt; mso-layout-grid-align:  
575 none"  
576 class=MsoNormal><SPAN  
577 style="FONT-FAMILY: 'Times-Roman','serif'; COLOR: black; FONT-SIZE: 12pt;  
578 mso-bidi-font-family: Times-Roman">Office:<SPAN  
579 style="mso-spacerun: yes">&nbsp; </SPAN>909.537.3258<SPAN  
580 style="mso-spacerun: yes">&nbsp; </SPAN><o:p></o:p></SPAN></P>  
581 <P style="LINE-HEIGHT: normal; MARGIN-BOTTOM: 0pt; mso-layout-grid-align:  
582 none"  
583 class=MsoNormal><SPAN class=Grame><SPAN  
584 style="FONT-FAMILY: 'Times-Roman','serif'; COLOR: black; FONT-SIZE: 12pt;  
585 mso-bidi-font-family: Times-Roman">email</SPAN></SPAN><SPAN  
586 style="FONT-FAMILY: 'Times-Roman','serif'; COLOR: black; FONT-SIZE: 12pt;  
587 mso-bidi-font-family: Times-Roman"><SPAN  
588 style="mso-spacerun: yes">&nbsp; </SPAN><A  
589 href="mailto:scady@csusb.edu">scady@csusb.edu</A><o:p></o:p></SPAN></P>  
590 <P style="LINE-HEIGHT: normal; MARGIN-BOTTOM: 0pt; mso-layout-grid-align:  
591 none"  
592 class=MsoNormal><SPAN  
593 style="FONT-FAMILY: 'Times-Roman','serif'; COLOR: black; FONT-SIZE: 12pt;  
594 mso-bidi-font-family: Times-Roman"><o:p>&nbsp; </o:p></SPAN></P>  
595 <P style="LINE-HEIGHT: normal; MARGIN-BOTTOM: 0pt; mso-layout-grid-align:  
596 none"  
597 class=MsoNormal><SPAN  
598 style="FONT-FAMILY: 'Times-Roman','serif'; COLOR: black; FONT-SIZE: 12pt;  
599 mso-bidi-font-family: Times-Roman">ICIS  
600 Address: 5500 University Parkway-Faculty Office Bldg.  
601 235,<o:p></o:p></SPAN></P>  
602 <P style="LINE-HEIGHT: normal; MARGIN-BOTTOM: 0pt; mso-layout-grid-align:  
603 none"  
604 class=MsoNormal><SPAN  
605 style="FONT-FAMILY: 'Times-Roman','serif'; COLOR: black; FONT-SIZE: 12pt;  
606 mso-bidi-font-family: Times-Roman">San  
607 Bernardino, CA 92407-2393<o:p></o:p></SPAN></P>  
608 <P class=MsoNormal><SPAN  
609 style="LINE-HEIGHT: 115%; FONT-FAMILY: 'Times-Roman','serif'; COLOR: black;  
610 FONT-SIZE: 12pt; mso-bidi-font-family: Times-Roman">Web  
611 site: <SPAN style="mso-spacerun: yes">&nbsp; </SPAN><A  
612 href="http://www.icsi.csusb.edu/">iCSI.csusb.edu</A><o:p></o:p></SPAN></P>  
613 <P class=MsoNormal><SPAN  
614 style="LINE-HEIGHT: 115%; FONT-FAMILY: 'Times-Roman','serif'; COLOR: black;  
615 FONT-SIZE: 12pt; mso-bidi-font-family: Times-  
616 Roman"><o:p>&nbsp; </o:p></SPAN></P>  
617 <P style="LINE-HEIGHT: normal; MARGIN-BOTTOM: 0pt; mso-layout-grid-align:  
618 none"  
619 class=MsoNormal><SPAN  
620 style="FONT-FAMILY: 'Times-Roman','serif'; COLOR: black; FONT-SIZE: 12pt;  
621 mso-bidi-font-family: Times-Roman">Please  
622 feel free to contact us for more information.<o:p></o:p></SPAN></P>  
623 <P class=MsoNormal><SPAN

```
624 style="LINE-HEIGHT: 115%; FONT-FAMILY: 'Times-Roman', 'serif'; COLOR: black;  
625 FONT-SIZE: 12pt; mso-bidi-font-family: Times-  
626 Roman"><o:p>&nbsp;</o:p></SPAN></P>  
627 <P class=MsoNormal><SPAN  
628 style="LINE-HEIGHT: 115%; FONT-SIZE: 12pt"><o:p>&nbsp;</o:p></SPAN></P>  
629 <P class=MsoNormal><SPAN  
630 style="LINE-HEIGHT: 115%; FONT-SIZE:  
631 12pt"><o:p>&nbsp;</o:p></SPAN></P></DIV></BODY></HTML>
```

## APPENDIX

## HTML CODE

## EmergingTechnologyAndAlternativeenergy.htm

```

1
2
3
4
5
6
7 <!DOCTYPE HTML PUBLIC "-//W3C//DTD HTML 4.0 Transitional//EN">
8 <HTML xmlns="http://www.w3.org/TR/REC-html40" xmlns:v =
9 "urn:schemas-microsoft-com:vml" xmlns:o =
10 "urn:schemas-microsoft-com:office:office" xmlns:w =
11 "urn:schemas-microsoft-com:office:word" xmlns:m =
12 "http://schemas.microsoft.com/office/2004/12/omml"><HEAD>
13 <META content="text/html; charset=windows-1252" http-equiv=Content-Type>
14 <META name=ProgId content=Word.Document>
15 <META name=GENERATOR content="MSHTML 8.00.6001.18813">
16 <META name=Originator content="Microsoft Word 12"><LINK rel=File-List
17 href="EmergingTechnologiesandAlternativeEnergy_files/filelist.xml"><!--[if
18 gte mso 9]><zml>
19 <o:DocumentProperties>
20 <o:Author>C. E. Tapie Rohm Jr.</o:Author>
21 <o:Template>Normal</o:Template>
22 <o:LastAuthor>C. E. Tapie Rohm Jr.</o:LastAuthor>
23 <o:Revision>2</o:Revision>
24 <o:TotalTime>1</o:TotalTime>
25 <o:Created>2009-09-02T20:37:00Z</o:Created>
26 <o:LastSaved>2009-09-02T20:38:00Z</o:LastSaved>
27 <o:Pages>1</o:Pages>
28 <o:Words>110</o:Words>
29 <o:Characters>632</o:Characters>
30 <o:Company>CSUSB</o:Company>
31 <o:Lines>5</o:Lines>
32 <o:Paragraphs>1</o:Paragraphs>
33 <o:CharactersWithSpaces>741</o:CharactersWithSpaces>
34 <o:Version>12.00</o:Version>
35 </o:DocumentProperties>
36 </zml><![endif]--><LINK rel=themeData
37 href="EmergingTechnologiesandAlternativeEnergy_files/themedata.thmx"><LINK
38 rel=colorSchemeMapping
39 href="EmergingTechnologiesandAlternativeEnergy_files/colorscchemapping.xml">
40 <!--[if gte mso 9]><xml>
41 <w:WordDocument>
42 <w:SpellingState>Clean</w:SpellingState>
43 <w:GrammarState>Clean</w:GrammarState>
44 <w:TrackMoves>>false</w:TrackMoves>
45 <w:TrackFormatting/>
46 <w:PunctuationKerning/>
47 <w:ValidateAgainstSchemas/>
48 <w:SaveIfXMLInvalid>>false</w:SaveIfXMLInvalid>
49 <w:IgnoreMixedContent>>false</w:IgnoreMixedContent>
50 <w:AlwaysShowPlaceholderText>>false</w:AlwaysShowPlaceholderText>
51 <w:DoNotPromoteQF/>
52 <w:LidThemeOther>EN-US</w:LidThemeOther>
53 <w:LidThemeAsian>X-NONE</w:LidThemeAsian>
54 <w:LidThemeComplexScript>X-NONE</w:LidThemeComplexScript>
55 <w:Compatibility>

```

```

56     <w:BreakWrappedTables/>
57     <w:SnapToGridInCell/>
58     <w:WrapTextWithPunct/>
59     <w:UseAsianBreakRules/>
60     <w:DontGrowAutofit/>
61     <w:SplitPgBreakAndParaMark/>
62     <w:DontVertAlignCellWithSp/>
63     <w:DontBreakConstrainedForcedTables/>
64     <w:DontVertAlignInTxbx/>
65     <w:WordllKerningPairs/>
66     <w:CachedColBalance/>
67 </w:Compatibility>
68 <w:BrowserLevel>MicrosoftInternetExplorer4</w:BrowserLevel>
69 <m:mathPr>
70     <m:mathFont m:val="Cambria Math"/>
71     <m:brkBin m:val="before"/>
72     <m:brkBinSub m:val="&#45;-"/>
73     <m:smallFrac m:val="off"/>
74     <m:dispDef/>
75     <m:lMargin m:val="0"/>
76     <m:rMargin m:val="0"/>
77     <m:defJc m:val="centerGroup"/>
78     <m:wrapIndent m:val="1440"/>
79     <m:intLim m:val="subSup"/>
80     <m:naryLim m:val="undOvr"/>
81 </m:mathPr></w:WordDocument>
82 </xml><![endif]--><!--[if gte mso 9]><xml>
83     <w:LatentStyles DefLockedState="false" DefUnhideWhenUsed="true"
84     DefSemiHidden="true" DefQFormat="false" DefPriority="99"
85     LatentStyleCount="267">
86     <w:LsdException Locked="false" Priority="0" SemiHidden="false"
87     UnhideWhenUsed="false" QFormat="true" Name="Normal"/>
88     <w:LsdException Locked="false" Priority="9" SemiHidden="false"
89     UnhideWhenUsed="false" QFormat="true" Name="heading 1"/>
90     <w:LsdException Locked="false" Priority="9" QFormat="true" Name="heading
91     2"/>
92     <w:LsdException Locked="false" Priority="9" QFormat="true" Name="heading
93     3"/>
94     <w:LsdException Locked="false" Priority="9" QFormat="true" Name="heading
95     4"/>
96     <w:LsdException Locked="false" Priority="9" QFormat="true" Name="heading
97     5"/>
98     <w:LsdException Locked="false" Priority="9" QFormat="true" Name="heading
99     6"/>
100    <w:LsdException Locked="false" Priority="9" QFormat="true" Name="heading
101    7"/>
102    <w:LsdException Locked="false" Priority="9" QFormat="true" Name="heading
103    8"/>
104    <w:LsdException Locked="false" Priority="9" QFormat="true" Name="heading
105    9"/>
106    <w:LsdException Locked="false" Priority="39" Name="toc 1"/>
107    <w:LsdException Locked="false" Priority="39" Name="toc 2"/>
108    <w:LsdException Locked="false" Priority="39" Name="toc 3"/>
109    <w:LsdException Locked="false" Priority="39" Name="toc 4"/>
110    <w:LsdException Locked="false" Priority="39" Name="toc 5"/>
111    <w:LsdException Locked="false" Priority="39" Name="toc 6"/>
112    <w:LsdException Locked="false" Priority="39" Name="toc 7"/>

```

```
113 <w:LsdException Locked="false" Priority="39" Name="toc 8"/>
114 <w:LsdException Locked="false" Priority="39" Name="toc 9"/>
115 <w:LsdException Locked="false" Priority="35" QFormat="true"
116 Name="caption"/>
117 <w:LsdException Locked="false" Priority="10" SemiHidden="false"
118 UnhideWhenUsed="false" QFormat="true" Name="Title"/>
119 <w:LsdException Locked="false" Priority="1" Name="Default Paragraph Font"/>
120 <w:LsdException Locked="false" Priority="11" SemiHidden="false"
121 UnhideWhenUsed="false" QFormat="true" Name="Subtitle"/>
122 <w:LsdException Locked="false" Priority="22" SemiHidden="false"
123 UnhideWhenUsed="false" QFormat="true" Name="Strong"/>
124 <w:LsdException Locked="false" Priority="20" SemiHidden="false"
125 UnhideWhenUsed="false" QFormat="true" Name="Emphasis"/>
126 <w:LsdException Locked="false" Priority="59" SemiHidden="false"
127 UnhideWhenUsed="false" Name="Table Grid"/>
128 <w:LsdException Locked="false" UnhideWhenUsed="false" Name="Placeholder
129 Text"/>
130 <w:LsdException Locked="false" Priority="1" SemiHidden="false"
131 UnhideWhenUsed="false" QFormat="true" Name="No Spacing"/>
132 <w:LsdException Locked="false" Priority="60" SemiHidden="false"
133 UnhideWhenUsed="false" Name="Light Shading"/>
134 <w:LsdException Locked="false" Priority="61" SemiHidden="false"
135 UnhideWhenUsed="false" Name="Light List"/>
136 <w:LsdException Locked="false" Priority="62" SemiHidden="false"
137 UnhideWhenUsed="false" Name="Light Grid"/>
138 <w:LsdException Locked="false" Priority="63" SemiHidden="false"
139 UnhideWhenUsed="false" Name="Medium Shading 1"/>
140 <w:LsdException Locked="false" Priority="64" SemiHidden="false"
141 UnhideWhenUsed="false" Name="Medium Shading 2"/>
142 <w:LsdException Locked="false" Priority="65" SemiHidden="false"
143 UnhideWhenUsed="false" Name="Medium List 1"/>
144 <w:LsdException Locked="false" Priority="66" SemiHidden="false"
145 UnhideWhenUsed="false" Name="Medium List 2"/>
146 <w:LsdException Locked="false" Priority="67" SemiHidden="false"
147 UnhideWhenUsed="false" Name="Medium Grid 1"/>
148 <w:LsdException Locked="false" Priority="68" SemiHidden="false"
149 UnhideWhenUsed="false" Name="Medium Grid 2"/>
150 <w:LsdException Locked="false" Priority="69" SemiHidden="false"
151 UnhideWhenUsed="false" Name="Medium Grid 3"/>
152 <w:LsdException Locked="false" Priority="70" SemiHidden="false"
153 UnhideWhenUsed="false" Name="Dark List"/>
154 <w:LsdException Locked="false" Priority="71" SemiHidden="false"
155 UnhideWhenUsed="false" Name="Colorful Shading"/>
156 <w:LsdException Locked="false" Priority="72" SemiHidden="false"
157 UnhideWhenUsed="false" Name="Colorful List"/>
158 <w:LsdException Locked="false" Priority="73" SemiHidden="false"
159 UnhideWhenUsed="false" Name="Colorful Grid"/>
160 <w:LsdException Locked="false" Priority="60" SemiHidden="false"
161 UnhideWhenUsed="false" Name="Light Shading Accent 1"/>
162 <w:LsdException Locked="false" Priority="61" SemiHidden="false"
163 UnhideWhenUsed="false" Name="Light List Accent 1"/>
164 <w:LsdException Locked="false" Priority="62" SemiHidden="false"
165 UnhideWhenUsed="false" Name="Light Grid Accent 1"/>
166 <w:LsdException Locked="false" Priority="63" SemiHidden="false"
167 UnhideWhenUsed="false" Name="Medium Shading 1 Accent 1"/>
168 <w:LsdException Locked="false" Priority="64" SemiHidden="false"
169 UnhideWhenUsed="false" Name="Medium Shading 2 Accent 1"/>
```

```
170 <w:LsdException Locked="false" Priority="65" SemiHidden="false"
171   UnhideWhenUsed="false" Name="Medium List 1 Accent 1"/>
172 <w:LsdException Locked="false" UnhideWhenUsed="false" Name="Revision"/>
173 <w:LsdException Locked="false" Priority="34" SemiHidden="false"
174   UnhideWhenUsed="false" QFormat="true" Name="List Paragraph"/>
175 <w:LsdException Locked="false" Priority="29" SemiHidden="false"
176   UnhideWhenUsed="false" QFormat="true" Name="Quote"/>
177 <w:LsdException Locked="false" Priority="30" SemiHidden="false"
178   UnhideWhenUsed="false" QFormat="true" Name="Intense Quote"/>
179 <w:LsdException Locked="false" Priority="66" SemiHidden="false"
180   UnhideWhenUsed="false" Name="Medium List 2 Accent 1"/>
181 <w:LsdException Locked="false" Priority="67" SemiHidden="false"
182   UnhideWhenUsed="false" Name="Medium Grid 1 Accent 1"/>
183 <w:LsdException Locked="false" Priority="68" SemiHidden="false"
184   UnhideWhenUsed="false" Name="Medium Grid 2 Accent 1"/>
185 <w:LsdException Locked="false" Priority="69" SemiHidden="false"
186   UnhideWhenUsed="false" Name="Medium Grid 3 Accent 1"/>
187 <w:LsdException Locked="false" Priority="70" SemiHidden="false"
188   UnhideWhenUsed="false" Name="Dark List Accent 1"/>
189 <w:LsdException Locked="false" Priority="71" SemiHidden="false"
190   UnhideWhenUsed="false" Name="Colorful Shading Accent 1"/>
191 <w:LsdException Locked="false" Priority="72" SemiHidden="false"
192   UnhideWhenUsed="false" Name="Colorful List Accent 1"/>
193 <w:LsdException Locked="false" Priority="73" SemiHidden="false"
194   UnhideWhenUsed="false" Name="Colorful Grid Accent 1"/>
195 <w:LsdException Locked="false" Priority="60" SemiHidden="false"
196   UnhideWhenUsed="false" Name="Light Shading Accent 2"/>
197 <w:LsdException Locked="false" Priority="61" SemiHidden="false"
198   UnhideWhenUsed="false" Name="Light List Accent 2"/>
199 <w:LsdException Locked="false" Priority="62" SemiHidden="false"
200   UnhideWhenUsed="false" Name="Light Grid Accent 2"/>
201 <w:LsdException Locked="false" Priority="63" SemiHidden="false"
202   UnhideWhenUsed="false" Name="Medium Shading 1 Accent 2"/>
203 <w:LsdException Locked="false" Priority="64" SemiHidden="false"
204   UnhideWhenUsed="false" Name="Medium Shading 2 Accent 2"/>
205 <w:LsdException Locked="false" Priority="65" SemiHidden="false"
206   UnhideWhenUsed="false" Name="Medium List 1 Accent 2"/>
207 <w:LsdException Locked="false" Priority="66" SemiHidden="false"
208   UnhideWhenUsed="false" Name="Medium List 2 Accent 2"/>
209 <w:LsdException Locked="false" Priority="67" SemiHidden="false"
210   UnhideWhenUsed="false" Name="Medium Grid 1 Accent 2"/>
211 <w:LsdException Locked="false" Priority="68" SemiHidden="false"
212   UnhideWhenUsed="false" Name="Medium Grid 2 Accent 2"/>
213 <w:LsdException Locked="false" Priority="69" SemiHidden="false"
214   UnhideWhenUsed="false" Name="Medium Grid 3 Accent 2"/>
215 <w:LsdException Locked="false" Priority="70" SemiHidden="false"
216   UnhideWhenUsed="false" Name="Dark List Accent 2"/>
217 <w:LsdException Locked="false" Priority="71" SemiHidden="false"
218   UnhideWhenUsed="false" Name="Colorful Shading Accent 2"/>
219 <w:LsdException Locked="false" Priority="72" SemiHidden="false"
220   UnhideWhenUsed="false" Name="Colorful List Accent 2"/>
221 <w:LsdException Locked="false" Priority="73" SemiHidden="false"
222   UnhideWhenUsed="false" Name="Colorful Grid Accent 2"/>
223 <w:LsdException Locked="false" Priority="60" SemiHidden="false"
224   UnhideWhenUsed="false" Name="Light Shading Accent 3"/>
225 <w:LsdException Locked="false" Priority="61" SemiHidden="false"
226   UnhideWhenUsed="false" Name="Light List Accent 3"/>
```



227 <w:LsdException Locked="false" Priority="62" SemiHidden="false"  
228 UnhideWhenUsed="false" Name="Light Grid Accent 3"/>  
229 <w:LsdException Locked="false" Priority="63" SemiHidden="false"  
230 UnhideWhenUsed="false" Name="Medium Shading 1 Accent 3"/>  
231 <w:LsdException Locked="false" Priority="64" SemiHidden="false"  
232 UnhideWhenUsed="false" Name="Medium Shading 2 Accent 3"/>  
233 <w:LsdException Locked="false" Priority="65" SemiHidden="false"  
234 UnhideWhenUsed="false" Name="Medium List 1 Accent 3"/>  
235 <w:LsdException Locked="false" Priority="66" SemiHidden="false"  
236 UnhideWhenUsed="false" Name="Medium List 2 Accent 3"/>  
237 <w:LsdException Locked="false" Priority="67" SemiHidden="false"  
238 UnhideWhenUsed="false" Name="Medium Grid 1 Accent 3"/>  
239 <w:LsdException Locked="false" Priority="68" SemiHidden="false"  
240 UnhideWhenUsed="false" Name="Medium Grid 2 Accent 3"/>  
241 <w:LsdException Locked="false" Priority="69" SemiHidden="false"  
242 UnhideWhenUsed="false" Name="Medium Grid 3 Accent 3"/>  
243 <w:LsdException Locked="false" Priority="70" SemiHidden="false"  
244 UnhideWhenUsed="false" Name="Dark List Accent 3"/>  
245 <w:LsdException Locked="false" Priority="71" SemiHidden="false"  
246 UnhideWhenUsed="false" Name="Colorful Shading Accent 3"/>  
247 <w:LsdException Locked="false" Priority="72" SemiHidden="false"  
248 UnhideWhenUsed="false" Name="Colorful List Accent 3"/>  
249 <w:LsdException Locked="false" Priority="73" SemiHidden="false"  
250 UnhideWhenUsed="false" Name="Colorful Grid Accent 3"/>  
251 <w:LsdException Locked="false" Priority="60" SemiHidden="false"  
252 UnhideWhenUsed="false" Name="Light Shading Accent 4"/>  
253 <w:LsdException Locked="false" Priority="61" SemiHidden="false"  
254 UnhideWhenUsed="false" Name="Light List Accent 4"/>  
255 <w:LsdException Locked="false" Priority="62" SemiHidden="false"  
256 UnhideWhenUsed="false" Name="Light Grid Accent 4"/>  
257 <w:LsdException Locked="false" Priority="63" SemiHidden="false"  
258 UnhideWhenUsed="false" Name="Medium Shading 1 Accent 4"/>  
259 <w:LsdException Locked="false" Priority="64" SemiHidden="false"  
260 UnhideWhenUsed="false" Name="Medium Shading 2 Accent 4"/>  
261 <w:LsdException Locked="false" Priority="65" SemiHidden="false"  
262 UnhideWhenUsed="false" Name="Medium List 1 Accent 4"/>  
263 <w:LsdException Locked="false" Priority="66" SemiHidden="false"  
264 UnhideWhenUsed="false" Name="Medium List 2 Accent 4"/>  
265 <w:LsdException Locked="false" Priority="67" SemiHidden="false"  
266 UnhideWhenUsed="false" Name="Medium Grid 1 Accent 4"/>  
267 <w:LsdException Locked="false" Priority="68" SemiHidden="false"  
268 UnhideWhenUsed="false" Name="Medium Grid 2 Accent 4"/>  
269 <w:LsdException Locked="false" Priority="69" SemiHidden="false"  
270 UnhideWhenUsed="false" Name="Medium Grid 3 Accent 4"/>  
271 <w:LsdException Locked="false" Priority="70" SemiHidden="false"  
272 UnhideWhenUsed="false" Name="Dark List Accent 4"/>  
273 <w:LsdException Locked="false" Priority="71" SemiHidden="false"  
274 UnhideWhenUsed="false" Name="Colorful Shading Accent 4"/>  
275 <w:LsdException Locked="false" Priority="72" SemiHidden="false"  
276 UnhideWhenUsed="false" Name="Colorful List Accent 4"/>  
277 <w:LsdException Locked="false" Priority="73" SemiHidden="false"  
278 UnhideWhenUsed="false" Name="Colorful Grid Accent 4"/>  
279 <w:LsdException Locked="false" Priority="60" SemiHidden="false"  
280 UnhideWhenUsed="false" Name="Light Shading Accent 5"/>  
281 <w:LsdException Locked="false" Priority="61" SemiHidden="false"  
282 UnhideWhenUsed="false" Name="Light List Accent 5"/>  
283 <w:LsdException Locked="false" Priority="62" SemiHidden="false"

```
284     UnhideWhenUsed="false" Name="Light Grid Accent 5"/>
285 <w:LsdException Locked="false" Priority="63" SemiHidden="false"
286     UnhideWhenUsed="false" Name="Medium Shading 1 Accent 5"/>
287 <w:LsdException Locked="false" Priority="64" SemiHidden="false"
288     UnhideWhenUsed="false" Name="Medium Shading 2 Accent 5"/>
289 <w:LsdException Locked="false" Priority="65" SemiHidden="false"
290     UnhideWhenUsed="false" Name="Medium List 1 Accent 5"/>
291 <w:LsdException Locked="false" Priority="66" SemiHidden="false"
292     UnhideWhenUsed="false" Name="Medium List 2 Accent 5"/>
293 <w:LsdException Locked="false" Priority="67" SemiHidden="false"
294     UnhideWhenUsed="false" Name="Medium Grid 1 Accent 5"/>
295 <w:LsdException Locked="false" Priority="68" SemiHidden="false"
296     UnhideWhenUsed="false" Name="Medium Grid 2 Accent 5"/>
297 <w:LsdException Locked="false" Priority="69" SemiHidden="false"
298     UnhideWhenUsed="false" Name="Medium Grid 3 Accent 5"/>
299 <w:LsdException Locked="false" Priority="70" SemiHidden="false"
300     UnhideWhenUsed="false" Name="Dark List Accent 5"/>
301 <w:LsdException Locked="false" Priority="71" SemiHidden="false"
302     UnhideWhenUsed="false" Name="Colorful Shading Accent 5"/>
303 <w:LsdException Locked="false" Priority="72" SemiHidden="false"
304     UnhideWhenUsed="false" Name="Colorful List Accent 5"/>
305 <w:LsdException Locked="false" Priority="73" SemiHidden="false"
306     UnhideWhenUsed="false" Name="Colorful Grid Accent 5"/>
307 <w:LsdException Locked="false" Priority="60" SemiHidden="false"
308     UnhideWhenUsed="false" Name="Light Shading Accent 6"/>
309 <w:LsdException Locked="false" Priority="61" SemiHidden="false"
310     UnhideWhenUsed="false" Name="Light List Accent 6"/>
311 <w:LsdException Locked="false" Priority="62" SemiHidden="false"
312     UnhideWhenUsed="false" Name="Light Grid Accent 6"/>
313 <w:LsdException Locked="false" Priority="63" SemiHidden="false"
314     UnhideWhenUsed="false" Name="Medium Shading 1 Accent 6"/>
315 <w:LsdException Locked="false" Priority="64" SemiHidden="false"
316     UnhideWhenUsed="false" Name="Medium Shading 2 Accent 6"/>
317 <w:LsdException Locked="false" Priority="65" SemiHidden="false"
318     UnhideWhenUsed="false" Name="Medium List 1 Accent 6"/>
319 <w:LsdException Locked="false" Priority="66" SemiHidden="false"
320     UnhideWhenUsed="false" Name="Medium List 2 Accent 6"/>
321 <w:LsdException Locked="false" Priority="67" SemiHidden="false"
322     UnhideWhenUsed="false" Name="Medium Grid 1 Accent 6"/>
323 <w:LsdException Locked="false" Priority="68" SemiHidden="false"
324     UnhideWhenUsed="false" Name="Medium Grid 2 Accent 6"/>
325 <w:LsdException Locked="false" Priority="69" SemiHidden="false"
326     UnhideWhenUsed="false" Name="Medium Grid 3 Accent 6"/>
327 <w:LsdException Locked="false" Priority="70" SemiHidden="false"
328     UnhideWhenUsed="false" Name="Dark List Accent 6"/>
329 <w:LsdException Locked="false" Priority="71" SemiHidden="false"
330     UnhideWhenUsed="false" Name="Colorful Shading Accent 6"/>
331 <w:LsdException Locked="false" Priority="72" SemiHidden="false"
332     UnhideWhenUsed="false" Name="Colorful List Accent 6"/>
333 <w:LsdException Locked="false" Priority="73" SemiHidden="false"
334     UnhideWhenUsed="false" Name="Colorful Grid Accent 6"/>
335 <w:LsdException Locked="false" Priority="19" SemiHidden="false"
336     UnhideWhenUsed="false" QFormat="true" Name="Subtle Emphasis"/>
337 <w:LsdException Locked="false" Priority="21" SemiHidden="false"
338     UnhideWhenUsed="false" QFormat="true" Name="Intense Emphasis"/>
339 <w:LsdException Locked="false" Priority="31" SemiHidden="false"
340     UnhideWhenUsed="false" QFormat="true" Name="Subtle Reference"/>
```

```

341 <w:LsdException Locked="false" Priority="32" SemiHidden="false"
342 UnhideWhenUsed="false" QFormat="true" Name="Intense Reference"/>
343 <w:LsdException Locked="false" Priority="33" SemiHidden="false"
344 UnhideWhenUsed="false" QFormat="true" Name="Book Title"/>
345 <w:LsdException Locked="false" Priority="37" Name="Bibliography"/>
346 <w:LsdException Locked="false" Priority="39" QFormat="true" Name="TOC
347 Heading"/>
348 </w:LatentStyles>
349 </xml><![endif]-->
350 <STYLE>@font-face {
351 font-family: Cambria Math;
352 }
353 @font-face {
354 font-family: Calibri;
355 }
356 @font-face {
357 font-family: Times-Roman;
358 }
359 @page Section1 {size: 8.5in 11.0in; margin: .8in .6in 1.0in .7in; mso-header-
360 margin: .5in; mso-footer-margin: .5in; mso-paper-source: 0; }
361 P.MsoNormal {
362 LINE-HEIGHT: 115%; MARGIN: 0in 0in 10pt; FONT-FAMILY: "Calibri","sans-
363 serif"; FONT-SIZE: 11pt; mso-bidi-font-family: "Times New Roman"; mso-style-
364 unhide: no; mso-style-qformat: yes; mso-style-parent: ""; mso-pagination:
365 widow-orphan; mso-ascii-font-family: Calibri; mso-ascii-theme-font: minor-
366 latin; mso-fareast-font-family: Calibri; mso-fareast-theme-font: minor-latin;
367 mso-hansi-font-family: Calibri; mso-hansi-theme-font: minor-latin; mso-bidi-
368 theme-font: minor-bidi
369 }
370 LI.MsoNormal {
371 LINE-HEIGHT: 115%; MARGIN: 0in 0in 10pt; FONT-FAMILY: "Calibri","sans-
372 serif"; FONT-SIZE: 11pt; mso-bidi-font-family: "Times New Roman"; mso-style-
373 unhide: no; mso-style-qformat: yes; mso-style-parent: ""; mso-pagination:
374 widow-orphan; mso-ascii-font-family: Calibri; mso-ascii-theme-font: minor-
375 latin; mso-fareast-font-family: Calibri; mso-fareast-theme-font: minor-latin;
376 mso-hansi-font-family: Calibri; mso-hansi-theme-font: minor-latin; mso-bidi-
377 theme-font: minor-bidi
378 }
379 DIV.MsoNormal {
380 LINE-HEIGHT: 115%; MARGIN: 0in 0in 10pt; FONT-FAMILY: "Calibri","sans-
381 serif"; FONT-SIZE: 11pt; mso-bidi-font-family: "Times New Roman"; mso-style-
382 unhide: no; mso-style-qformat: yes; mso-style-parent: ""; mso-pagination:
383 widow-orphan; mso-ascii-font-family: Calibri; mso-ascii-theme-font: minor-
384 latin; mso-fareast-font-family: Calibri; mso-fareast-theme-font: minor-latin;
385 mso-hansi-font-family: Calibri; mso-hansi-theme-font: minor-latin; mso-bidi-
386 theme-font: minor-bidi
387 }
388 SPAN.Spelle {
389 mso-style-name: ""; mso-spl-e: yes
390 }
391 .MsoChpDefault {
392 mso-bidi-font-family: "Times New Roman"; mso-ascii-font-family:
393 Calibri; mso-ascii-theme-font: minor-latin; mso-fareast-font-family: Calibri;
394 mso-fareast-theme-font: minor-latin; mso-hansi-font-family: Calibri; mso-
395 hansi-theme-font: minor-latin; mso-bidi-theme-font: minor-bidi; mso-style-
396 type: export-only; mso-default-props: yes
397 }

```

```

398 .MsoPapDefault {
399     LINE-HEIGHT: 115%; MARGIN-BOTTOM: 10pt; mso-style-type: export-only
400 }
401 DIV.Section1 {
402     page: Section1
403 }
404 </STYLE>
405 <!--[if gte mso 10]>
406 <style>
407     /* Style Definitions */
408     table.MsoNormalTable
409         {mso-style-name:"Table Normal";
410         mso-tstyle-rowband-size:0;
411         mso-tstyle-colband-size:0;
412         mso-style-noshow:yes;
413         mso-style-priority:99;
414         mso-style-qformat:yes;
415         mso-style-parent:"";
416         mso-padding-alt:0in 5.4pt 0in 5.4pt;
417         mso-para-margin-top:0in;
418         mso-para-margin-right:0in;
419         mso-para-margin-bottom:10.0pt;
420         mso-para-margin-left:0in;
421         line-height:115%;
422         mso-pagination:widow-orphan;
423         font-size:11.0pt;
424         font-family:"Calibri","sans-serif";
425         mso-ascii-font-family:Calibri;
426         mso-ascii-theme-font:minor-latin;
427         mso-hansi-font-family:Calibri;
428         mso-hansi-theme-font:minor-latin;}
429 </style>
430 <![endif]--><!--[if gte mso 9]><xml>
431     <o:shapedefaults v:ext="edit" spidmax="2050"/>
432 </xml><![endif]--><!--[if gte mso 9]><xml>
433     <o:shapelayout v:ext="edit">
434         <o:idmap v:ext="edit" data="1"/>
435     </o:shapelayout></xml><![endif]--></HEAD>
436 <BODY style="tab-interval: .5in" lang=EN-US>
437 <DIV class=Section1>
438 <P
439 style="TEXT-ALIGN: center; LINE-HEIGHT: normal; MARGIN-BOTTOM: 0pt; mso-
440 layout-grid-align: none"
441 class=MsoNormal align=center><B style="mso-bidi-font-weight: normal"><I
442 style="mso-bidi-font-style: normal"><SPAN
443 style="FONT-FAMILY: 'Times-Roman','serif'; COLOR: black; FONT-SIZE: 26pt;
444 mso-bidi-font-family: Times-Roman">Emerging
445 Technologies and Alternative Energy<o:p></o:p></SPAN></I></B></P>
446 <P style="LINE-HEIGHT: normal; MARGIN-BOTTOM: 0pt; mso-layout-grid-align:
447 none"
448 class=MsoNormal><SPAN
449 style="FONT-FAMILY: 'Times-Roman','serif'; COLOR: black; FONT-SIZE: 11.5pt;
450 mso-bidi-font-family: Times-Roman"><o:p>&nbsp;</o:p></SPAN></P>
451 <P style="LINE-HEIGHT: normal; MARGIN-BOTTOM: 0pt; mso-layout-grid-align:
452 none"
453 class=MsoNormal><SPAN

```

```
454 style="FONT-FAMILY: 'Times-Roman','serif'; COLOR: black; FONT-SIZE: 11.5pt;
455 mso-bidi-font-family: Times-Roman"><o:p>&nbsp;</o:p></SPAN></P>
456 <P
457 style="TEXT-ALIGN: justify; LINE-HEIGHT: normal; MARGIN-BOTTOM: 0pt; mso-
458 layout-grid-align: none"
459 class=MsoNormal><SPAN
460 style="FONT-FAMILY: 'Times-Roman','serif'; COLOR: black; FONT-SIZE: 11.5pt;
461 mso-bidi-font-family: Times-Roman">Emerging
462 technologies and their business applications is another area where the ICIS
463 is
464 working in collaboration with other universities, colleges, and business
465 organizations. We are working on developing and commercialize different uses
466 of
467 <SPAN class=Spelle>Nano</SPAN> Technology currently we are focusing on the
468 use
469 of <SPAN class=Spelle>Nano</SPAN> technology and its application for solar
470 power. <o:p></o:p></SPAN></P>
471 <P
472 style="TEXT-ALIGN: justify; LINE-HEIGHT: normal; MARGIN-BOTTOM: 0pt; mso-
473 layout-grid-align: none"
474 class=MsoNormal><SPAN
475 style="FONT-FAMILY: 'Times-Roman','serif'; COLOR: black; FONT-SIZE: 11.5pt;
476 mso-bidi-font-family: Times-Roman"><o:p>&nbsp;</o:p></SPAN></P>
477 <P
478 style="TEXT-ALIGN: justify; LINE-HEIGHT: normal; MARGIN-BOTTOM: 0pt; mso-
479 layout-grid-align: none"
480 class=MsoNormal><SPAN
481 style="FONT-FAMILY: 'Times-Roman','serif'; COLOR: black; FONT-SIZE: 11.5pt;
482 mso-bidi-font-family: Times-Roman">In
483 addition we are working to advance the Inland Empire in the use of green
484 technologies such as solar power, wind power, and alternative fuels. At the
485 same
486 time we are working on the commercial applications of such technologies and
487 at
488 the same time we are working on developing training methods for the jobs of
489 the
490 future on this industry. <o:p></o:p></SPAN></P>
491 <P class=MsoNormal><o:p>&nbsp;</o:p></P></DIV></BODY></HTML>
```

## APPENDIX

## HTML CODE

## IMA.htm

```
1
2
3
4
5
6
7 <!DOCTYPE HTML PUBLIC "-//W3C//DTD HTML 4.0 Transitional//EN">
8 <HTML xmlns="http://www.w3.org/TR/REC-html40" xmlns:v =
9 "urn:schemas-microsoft-com:vml" xmlns:o =
10 "urn:schemas-microsoft-com:office:office" xmlns:w =
11 "urn:schemas-microsoft-com:office:word" xmlns:m =
12 "http://schemas.microsoft.com/office/2004/12/omml"><HEAD>
13 <META content="text/html; charset=windows-1252" http-equiv=Content-Type>
14 <META name=ProgId content=Word.Document>
15 <META name=GENERATOR content="MSHTML 8.00.6001.18813">
16 <META name=Originator content="Microsoft Word 12"><LINK rel=File-List
17 href="IMA_files/filelist.xml"><!--[if gte mso 9]><xml>
18 <o:DocumentProperties>
19 <o:Author>C. E. Tapie Rohm Jr.</o:Author>
20 <o:Template>Normal</o:Template>
21 <o:LastAuthor>C. E. Tapie Rohm Jr.</o:LastAuthor>
22 <o:Revision>3</o:Revision>
23 <o:TotalTime>2</o:TotalTime>
24 <o:Created>2009-09-02T19:56:00Z</o:Created>
25 <o:LastSaved>2009-09-02T19:57:00Z</o:LastSaved>
26 <o:Pages>1</o:Pages>
27 <o:Words>25</o:Words>
28 <o:Characters>146</o:Characters>
29 <o:Company>CSUSB</o:Company>
30 <o:Lines>1</o:Lines>
31 <o:Paragraphs>1</o:Paragraphs>
32 <o:CharactersWithSpaces>170</o:CharactersWithSpaces>
33 <o:Version>12.00</o:Version>
34 </o:DocumentProperties>
35 </xml><![endif]--><LINK rel=themeData href="IMA_files/themedata.thmx"><LINK
36 rel=colorSchemeMapping href="IMA_files/colorscchemapping.xml"><!--[if gte
37 mso 9]><xml>
38 <w:WordDocument>
39 <w:SpellingState>Clean</w:SpellingState>
40 <w:GrammarState>Clean</w:GrammarState>
41 <w:TrackMoves>>false</w:TrackMoves>
42 <w:TrackFormatting/>
43 <w:PunctuationKerning/>
44 <w:ValidateAgainstSchemas/>
45 <w:SaveIfXMLInvalid>>false</w:SaveIfXMLInvalid>
46 <w:IgnoreMixedContent>>false</w:IgnoreMixedContent>
47 <w:AlwaysShowPlaceholderText>>false</w:AlwaysShowPlaceholderText>
48 <w:DoNotPromoteQF/>
49 <w:LidThemeOther>EN-US</w:LidThemeOther>
50 <w:LidThemeAsian>X-NONE</w:LidThemeAsian>
51 <w:LidThemeComplexScript>X-NONE</w:LidThemeComplexScript>
52 <w:Compatibility>
53 <w:BreakWrappedTables/>
54 <w:SnapToGridInCell/>
55 <w:WrapTextWithPunct/>
```

```

56     <w:UseAsianBreakRules/>
57     <w:DontGrowAutofit/>
58     <w:SplitPgBreakAndParaMark/>
59     <w:DontVertAlignCellWithSp/>
60     <w:DontBreakConstrainedForcedTables/>
61     <w:DontVertAlignInTxbz/>
62     <w:Word11KerningPairs/>
63     <w:CachedColBalance/>
64     </w:Compatibility>
65     <w:BrowserLevel>MicrosoftInternetExplorer4</w:BrowserLevel>
66     <m:mathPr>
67       <m:mathFont m:val="Cambria Math"/>
68       <m:brkBin m:val="before"/>
69       <m:brkBinSub m:val="&#45;-"/>
70       <m:smallFrac m:val="off"/>
71       <m:dispDef/>
72       <m:lMargin m:val="0"/>
73       <m:rMargin m:val="0"/>
74       <m:defJc m:val="centerGroup"/>
75       <m:wrapIndent m:val="1440"/>
76       <m:intLim m:val="subSup"/>
77       <m:naryLim m:val="undOvr"/>
78     </m:mathPr></w:WordDocument>
79 </xml><![endif]--><!--[if gte mso 9]><xml>
80 <w:LatentStyles DefLockedState="false" DefUnhideWhenUsed="true"
81   DefSemiHidden="true" DefQFormat="false" DefPriority="99"
82   LatentStyleCount="267">
83   <w:LsdException Locked="false" Priority="0" SemiHidden="false"
84     UnhideWhenUsed="false" QFormat="true" Name="Normal"/>
85   <w:LsdException Locked="false" Priority="9" SemiHidden="false"
86     UnhideWhenUsed="false" QFormat="true" Name="heading 1"/>
87   <w:LsdException Locked="false" Priority="9" QFormat="true" Name="heading
88 2"/>
89   <w:LsdException Locked="false" Priority="9" QFormat="true" Name="heading
90 3"/>
91   <w:LsdException Locked="false" Priority="9" QFormat="true" Name="heading
92 4"/>
93   <w:LsdException Locked="false" Priority="9" QFormat="true" Name="heading
94 5"/>
95   <w:LsdException Locked="false" Priority="9" QFormat="true" Name="heading
96 6"/>
97   <w:LsdException Locked="false" Priority="9" QFormat="true" Name="heading
98 7"/>
99   <w:LsdException Locked="false" Priority="9" QFormat="true" Name="heading
100 8"/>
101   <w:LsdException Locked="false" Priority="9" QFormat="true" Name="heading
102 9"/>
103   <w:LsdException Locked="false" Priority="39" Name="toc 1"/>
104   <w:LsdException Locked="false" Priority="39" Name="toc 2"/>
105   <w:LsdException Locked="false" Priority="39" Name="toc 3"/>
106   <w:LsdException Locked="false" Priority="39" Name="toc 4"/>
107   <w:LsdException Locked="false" Priority="39" Name="toc 5"/>
108   <w:LsdException Locked="false" Priority="39" Name="toc 6"/>
109   <w:LsdException Locked="false" Priority="39" Name="toc 7"/>
110   <w:LsdException Locked="false" Priority="39" Name="toc 8"/>
111   <w:LsdException Locked="false" Priority="39" Name="toc 9"/>

```

```
112 <w:LsdException Locked="false" Priority="35" QFormat="true"
113 Name="caption"/>
114 <w:LsdException Locked="false" Priority="10" SemiHidden="false"
115 UnhideWhenUsed="false" QFormat="true" Name="Title"/>
116 <w:LsdException Locked="false" Priority="1" Name="Default Paragraph Font"/>
117 <w:LsdException Locked="false" Priority="11" SemiHidden="false"
118 UnhideWhenUsed="false" QFormat="true" Name="Subtitle"/>
119 <w:LsdException Locked="false" Priority="22" SemiHidden="false"
120 UnhideWhenUsed="false" QFormat="true" Name="Strong"/>
121 <w:LsdException Locked="false" Priority="20" SemiHidden="false"
122 UnhideWhenUsed="false" QFormat="true" Name="Emphasis"/>
123 <w:LsdException Locked="false" Priority="59" SemiHidden="false"
124 UnhideWhenUsed="false" Name="Table Grid"/>
125 <w:LsdException Locked="false" UnhideWhenUsed="false" Name="Placeholder
126 Text"/>
127 <w:LsdException Locked="false" Priority="1" SemiHidden="false"
128 UnhideWhenUsed="false" QFormat="true" Name="No Spacing"/>
129 <w:LsdException Locked="false" Priority="60" SemiHidden="false"
130 UnhideWhenUsed="false" Name="Light Shading"/>
131 <w:LsdException Locked="false" Priority="61" SemiHidden="false"
132 UnhideWhenUsed="false" Name="Light List"/>
133 <w:LsdException Locked="false" Priority="62" SemiHidden="false"
134 UnhideWhenUsed="false" Name="Light Grid"/>
135 <w:LsdException Locked="false" Priority="63" SemiHidden="false"
136 UnhideWhenUsed="false" Name="Medium Shading 1"/>
137 <w:LsdException Locked="false" Priority="64" SemiHidden="false"
138 UnhideWhenUsed="false" Name="Medium Shading 2"/>
139 <w:LsdException Locked="false" Priority="65" SemiHidden="false"
140 UnhideWhenUsed="false" Name="Medium List 1"/>
141 <w:LsdException Locked="false" Priority="66" SemiHidden="false"
142 UnhideWhenUsed="false" Name="Medium List 2"/>
143 <w:LsdException Locked="false" Priority="67" SemiHidden="false"
144 UnhideWhenUsed="false" Name="Medium Grid 1"/>
145 <w:LsdException Locked="false" Priority="68" SemiHidden="false"
146 UnhideWhenUsed="false" Name="Medium Grid 2"/>
147 <w:LsdException Locked="false" Priority="69" SemiHidden="false"
148 UnhideWhenUsed="false" Name="Medium Grid 3"/>
149 <w:LsdException Locked="false" Priority="70" SemiHidden="false"
150 UnhideWhenUsed="false" Name="Dark List"/>
151 <w:LsdException Locked="false" Priority="71" SemiHidden="false"
152 UnhideWhenUsed="false" Name="Colorful Shading"/>
153 <w:LsdException Locked="false" Priority="72" SemiHidden="false"
154 UnhideWhenUsed="false" Name="Colorful List"/>
155 <w:LsdException Locked="false" Priority="73" SemiHidden="false"
156 UnhideWhenUsed="false" Name="Colorful Grid"/>
157 <w:LsdException Locked="false" Priority="60" SemiHidden="false"
158 UnhideWhenUsed="false" Name="Light Shading Accent 1"/>
159 <w:LsdException Locked="false" Priority="61" SemiHidden="false"
160 UnhideWhenUsed="false" Name="Light List Accent 1"/>
161 <w:LsdException Locked="false" Priority="62" SemiHidden="false"
162 UnhideWhenUsed="false" Name="Light Grid Accent 1"/>
163 <w:LsdException Locked="false" Priority="63" SemiHidden="false"
164 UnhideWhenUsed="false" Name="Medium Shading 1 Accent 1"/>
165 <w:LsdException Locked="false" Priority="64" SemiHidden="false"
166 UnhideWhenUsed="false" Name="Medium Shading 2 Accent 1"/>
167 <w:LsdException Locked="false" Priority="65" SemiHidden="false"
168 UnhideWhenUsed="false" Name="Medium List 1 Accent 1"/>
```



```
169 <w:LsdException Locked="false" UnhideWhenUsed="false" Name="Revision"/>
170 <w:LsdException Locked="false" Priority="34" SemiHidden="false"
171 UnhideWhenUsed="false" QFormat="true" Name="List Paragraph"/>
172 <w:LsdException Locked="false" Priority="29" SemiHidden="false"
173 UnhideWhenUsed="false" QFormat="true" Name="Quote"/>
174 <w:LsdException Locked="false" Priority="30" SemiHidden="false"
175 UnhideWhenUsed="false" QFormat="true" Name="Intense Quote"/>
176 <w:LsdException Locked="false" Priority="66" SemiHidden="false"
177 UnhideWhenUsed="false" Name="Medium List 2 Accent 1"/>
178 <w:LsdException Locked="false" Priority="67" SemiHidden="false"
179 UnhideWhenUsed="false" Name="Medium Grid 1 Accent 1"/>
180 <w:LsdException Locked="false" Priority="68" SemiHidden="false"
181 UnhideWhenUsed="false" Name="Medium Grid 2 Accent 1"/>
182 <w:LsdException Locked="false" Priority="69" SemiHidden="false"
183 UnhideWhenUsed="false" Name="Medium Grid 3 Accent 1"/>
184 <w:LsdException Locked="false" Priority="70" SemiHidden="false"
185 UnhideWhenUsed="false" Name="Dark List Accent 1"/>
186 <w:LsdException Locked="false" Priority="71" SemiHidden="false"
187 UnhideWhenUsed="false" Name="Colorful Shading Accent 1"/>
188 <w:LsdException Locked="false" Priority="72" SemiHidden="false"
189 UnhideWhenUsed="false" Name="Colorful List Accent 1"/>
190 <w:LsdException Locked="false" Priority="73" SemiHidden="false"
191 UnhideWhenUsed="false" Name="Colorful Grid Accent 1"/>
192 <w:LsdException Locked="false" Priority="60" SemiHidden="false"
193 UnhideWhenUsed="false" Name="Light Shading Accent 2"/>
194 <w:LsdException Locked="false" Priority="61" SemiHidden="false"
195 UnhideWhenUsed="false" Name="Light List Accent 2"/>
196 <w:LsdException Locked="false" Priority="62" SemiHidden="false"
197 UnhideWhenUsed="false" Name="Light Grid Accent 2"/>
198 <w:LsdException Locked="false" Priority="63" SemiHidden="false"
199 UnhideWhenUsed="false" Name="Medium Shading 1 Accent 2"/>
200 <w:LsdException Locked="false" Priority="64" SemiHidden="false"
201 UnhideWhenUsed="false" Name="Medium Shading 2 Accent 2"/>
202 <w:LsdException Locked="false" Priority="65" SemiHidden="false"
203 UnhideWhenUsed="false" Name="Medium List 1 Accent 2"/>
204 <w:LsdException Locked="false" Priority="66" SemiHidden="false"
205 UnhideWhenUsed="false" Name="Medium List 2 Accent 2"/>
206 <w:LsdException Locked="false" Priority="67" SemiHidden="false"
207 UnhideWhenUsed="false" Name="Medium Grid 1 Accent 2"/>
208 <w:LsdException Locked="false" Priority="68" SemiHidden="false"
209 UnhideWhenUsed="false" Name="Medium Grid 2 Accent 2"/>
210 <w:LsdException Locked="false" Priority="69" SemiHidden="false"
211 UnhideWhenUsed="false" Name="Medium Grid 3 Accent 2"/>
212 <w:LsdException Locked="false" Priority="70" SemiHidden="false"
213 UnhideWhenUsed="false" Name="Dark List Accent 2"/>
214 <w:LsdException Locked="false" Priority="71" SemiHidden="false"
215 UnhideWhenUsed="false" Name="Colorful Shading Accent 2"/>
216 <w:LsdException Locked="false" Priority="72" SemiHidden="false"
217 UnhideWhenUsed="false" Name="Colorful List Accent 2"/>
218 <w:LsdException Locked="false" Priority="73" SemiHidden="false"
219 UnhideWhenUsed="false" Name="Colorful Grid Accent 2"/>
220 <w:LsdException Locked="false" Priority="60" SemiHidden="false"
221 UnhideWhenUsed="false" Name="Light Shading Accent 3"/>
222 <w:LsdException Locked="false" Priority="61" SemiHidden="false"
223 UnhideWhenUsed="false" Name="Light List Accent 3"/>
224 <w:LsdException Locked="false" Priority="62" SemiHidden="false"
225 UnhideWhenUsed="false" Name="Light Grid Accent 3"/>
```

```
226 <w:LsdException Locked="false" Priority="63" SemiHidden="false"
227   UnhideWhenUsed="false" Name="Medium Shading 1 Accent 3"/>
228 <w:LsdException Locked="false" Priority="64" SemiHidden="false"
229   UnhideWhenUsed="false" Name="Medium Shading 2 Accent 3"/>
230 <w:LsdException Locked="false" Priority="65" SemiHidden="false"
231   UnhideWhenUsed="false" Name="Medium List 1 Accent 3"/>
232 <w:LsdException Locked="false" Priority="66" SemiHidden="false"
233   UnhideWhenUsed="false" Name="Medium List 2 Accent 3"/>
234 <w:LsdException Locked="false" Priority="67" SemiHidden="false"
235   UnhideWhenUsed="false" Name="Medium Grid 1 Accent 3"/>
236 <w:LsdException Locked="false" Priority="68" SemiHidden="false"
237   UnhideWhenUsed="false" Name="Medium Grid 2 Accent 3"/>
238 <w:LsdException Locked="false" Priority="69" SemiHidden="false"
239   UnhideWhenUsed="false" Name="Medium Grid 3 Accent 3"/>
240 <w:LsdException Locked="false" Priority="70" SemiHidden="false"
241   UnhideWhenUsed="false" Name="Dark List Accent 3"/>
242 <w:LsdException Locked="false" Priority="71" SemiHidden="false"
243   UnhideWhenUsed="false" Name="Colorful Shading Accent 3"/>
244 <w:LsdException Locked="false" Priority="72" SemiHidden="false"
245   UnhideWhenUsed="false" Name="Colorful List Accent 3"/>
246 <w:LsdException Locked="false" Priority="73" SemiHidden="false"
247   UnhideWhenUsed="false" Name="Colorful Grid Accent 3"/>
248 <w:LsdException Locked="false" Priority="60" SemiHidden="false"
249   UnhideWhenUsed="false" Name="Light Shading Accent 4"/>
250 <w:LsdException Locked="false" Priority="61" SemiHidden="false"
251   UnhideWhenUsed="false" Name="Light List Accent 4"/>
252 <w:LsdException Locked="false" Priority="62" SemiHidden="false"
253   UnhideWhenUsed="false" Name="Light Grid Accent 4"/>
254 <w:LsdException Locked="false" Priority="63" SemiHidden="false"
255   UnhideWhenUsed="false" Name="Medium Shading 1 Accent 4"/>
256 <w:LsdException Locked="false" Priority="64" SemiHidden="false"
257   UnhideWhenUsed="false" Name="Medium Shading 2 Accent 4"/>
258 <w:LsdException Locked="false" Priority="65" SemiHidden="false"
259   UnhideWhenUsed="false" Name="Medium List 1 Accent 4"/>
260 <w:LsdException Locked="false" Priority="66" SemiHidden="false"
261   UnhideWhenUsed="false" Name="Medium List 2 Accent 4"/>
262 <w:LsdException Locked="false" Priority="67" SemiHidden="false"
263   UnhideWhenUsed="false" Name="Medium Grid 1 Accent 4"/>
264 <w:LsdException Locked="false" Priority="68" SemiHidden="false"
265   UnhideWhenUsed="false" Name="Medium Grid 2 Accent 4"/>
266 <w:LsdException Locked="false" Priority="69" SemiHidden="false"
267   UnhideWhenUsed="false" Name="Medium Grid 3 Accent 4"/>
268 <w:LsdException Locked="false" Priority="70" SemiHidden="false"
269   UnhideWhenUsed="false" Name="Dark List Accent 4"/>
270 <w:LsdException Locked="false" Priority="71" SemiHidden="false"
271   UnhideWhenUsed="false" Name="Colorful Shading Accent 4"/>
272 <w:LsdException Locked="false" Priority="72" SemiHidden="false"
273   UnhideWhenUsed="false" Name="Colorful List Accent 4"/>
274 <w:LsdException Locked="false" Priority="73" SemiHidden="false"
275   UnhideWhenUsed="false" Name="Colorful Grid Accent 4"/>
276 <w:LsdException Locked="false" Priority="60" SemiHidden="false"
277   UnhideWhenUsed="false" Name="Light Shading Accent 5"/>
278 <w:LsdException Locked="false" Priority="61" SemiHidden="false"
279   UnhideWhenUsed="false" Name="Light List Accent 5"/>
280 <w:LsdException Locked="false" Priority="62" SemiHidden="false"
281   UnhideWhenUsed="false" Name="Light Grid Accent 5"/>
282 <w:LsdException Locked="false" Priority="63" SemiHidden="false"
```

```
283     UnhideWhenUsed="false" Name="Medium Shading 1 Accent 5"/>
284 <w:LsdException Locked="false" Priority="64" SemiHidden="false"
285     UnhideWhenUsed="false" Name="Medium Shading 2 Accent 5"/>
286 <w:LsdException Locked="false" Priority="65" SemiHidden="false"
287     UnhideWhenUsed="false" Name="Medium List 1 Accent 5"/>
288 <w:LsdException Locked="false" Priority="66" SemiHidden="false"
289     UnhideWhenUsed="false" Name="Medium List 2 Accent 5"/>
290 <w:LsdException Locked="false" Priority="67" SemiHidden="false"
291     UnhideWhenUsed="false" Name="Medium Grid 1 Accent 5"/>
292 <w:LsdException Locked="false" Priority="68" SemiHidden="false"
293     UnhideWhenUsed="false" Name="Medium Grid 2 Accent 5"/>
294 <w:LsdException Locked="false" Priority="69" SemiHidden="false"
295     UnhideWhenUsed="false" Name="Medium Grid 3 Accent 5"/>
296 <w:LsdException Locked="false" Priority="70" SemiHidden="false"
297     UnhideWhenUsed="false" Name="Dark List Accent 5"/>
298 <w:LsdException Locked="false" Priority="71" SemiHidden="false"
299     UnhideWhenUsed="false" Name="Colorful Shading Accent 5"/>
300 <w:LsdException Locked="false" Priority="72" SemiHidden="false"
301     UnhideWhenUsed="false" Name="Colorful List Accent 5"/>
302 <w:LsdException Locked="false" Priority="73" SemiHidden="false"
303     UnhideWhenUsed="false" Name="Colorful Grid Accent 5"/>
304 <w:LsdException Locked="false" Priority="60" SemiHidden="false"
305     UnhideWhenUsed="false" Name="Light Shading Accent 6"/>
306 <w:LsdException Locked="false" Priority="61" SemiHidden="false"
307     UnhideWhenUsed="false" Name="Light List Accent 6"/>
308 <w:LsdException Locked="false" Priority="62" SemiHidden="false"
309     UnhideWhenUsed="false" Name="Light Grid Accent 6"/>
310 <w:LsdException Locked="false" Priority="63" SemiHidden="false"
311     UnhideWhenUsed="false" Name="Medium Shading 1 Accent 6"/>
312 <w:LsdException Locked="false" Priority="64" SemiHidden="false"
313     UnhideWhenUsed="false" Name="Medium Shading 2 Accent 6"/>
314 <w:LsdException Locked="false" Priority="65" SemiHidden="false"
315     UnhideWhenUsed="false" Name="Medium List 1 Accent 6"/>
316 <w:LsdException Locked="false" Priority="66" SemiHidden="false"
317     UnhideWhenUsed="false" Name="Medium List 2 Accent 6"/>
318 <w:LsdException Locked="false" Priority="67" SemiHidden="false"
319     UnhideWhenUsed="false" Name="Medium Grid 1 Accent 6"/>
320 <w:LsdException Locked="false" Priority="68" SemiHidden="false"
321     UnhideWhenUsed="false" Name="Medium Grid 2 Accent 6"/>
322 <w:LsdException Locked="false" Priority="69" SemiHidden="false"
323     UnhideWhenUsed="false" Name="Medium Grid 3 Accent 6"/>
324 <w:LsdException Locked="false" Priority="70" SemiHidden="false"
325     UnhideWhenUsed="false" Name="Dark List Accent 6"/>
326 <w:LsdException Locked="false" Priority="71" SemiHidden="false"
327     UnhideWhenUsed="false" Name="Colorful Shading Accent 6"/>
328 <w:LsdException Locked="false" Priority="72" SemiHidden="false"
329     UnhideWhenUsed="false" Name="Colorful List Accent 6"/>
330 <w:LsdException Locked="false" Priority="73" SemiHidden="false"
331     UnhideWhenUsed="false" Name="Colorful Grid Accent 6"/>
332 <w:LsdException Locked="false" Priority="19" SemiHidden="false"
333     UnhideWhenUsed="false" QFormat="true" Name="Subtle Emphasis"/>
334 <w:LsdException Locked="false" Priority="21" SemiHidden="false"
335     UnhideWhenUsed="false" QFormat="true" Name="Intense Emphasis"/>
336 <w:LsdException Locked="false" Priority="31" SemiHidden="false"
337     UnhideWhenUsed="false" QFormat="true" Name="Subtle Reference"/>
338 <w:LsdException Locked="false" Priority="32" SemiHidden="false"
339     UnhideWhenUsed="false" QFormat="true" Name="Intense Reference"/>
```

```
340     <w:LsdException Locked="false" Priority="33" SemiHidden="false"
341     UnhideWhenUsed="false" QFormat="true" Name="Book Title"/>
342     <w:LsdException Locked="false" Priority="37" Name="Bibliography"/>
343     <w:LsdException Locked="false" Priority="39" QFormat="true" Name="TOC
344     Heading"/>
345     </w:LatentStyles>
346 </xml><![endif]-->
347 <STYLE>@font-face {
348     font-family: Cambria Math;
349 }
350 @font-face {
351     font-family: Calibri;
352 }
353 @font-face {
354     font-family: Times-Roman;
355 }
356 @page Section1 {size: 8.5in 11.0in; margin: 1.0in 1.0in 1.0in 1.0in; mso-
357 header-margin: .5in; mso-footer-margin: .5in; mso-paper-source: 0; }
358 P.MsoNormal {
359     LINE-HEIGHT: 115%; MARGIN: 0in 0in 10pt; FONT-FAMILY: "Calibri","sans-
360 serif"; FONT-SIZE: 11pt; mso-bidi-font-family: "Times New Roman"; mso-style-
361 unhide: no; mso-style-qformat: yes; mso-style-parent: ""; mso-pagination:
362 widow-orphan; mso-ascii-font-family: Calibri; mso-ascii-theme-font: minor-
363 latin; mso-fareast-font-family: Calibri; mso-fareast-theme-font: minor-latin;
364 mso-hansi-font-family: Calibri; mso-hansi-theme-font: minor-latin; mso-bidi-
365 theme-font: minor-bidi
366 }
367 LI.MsoNormal {
368     LINE-HEIGHT: 115%; MARGIN: 0in 0in 10pt; FONT-FAMILY: "Calibri","sans-
369 serif"; FONT-SIZE: 11pt; mso-bidi-font-family: "Times New Roman"; mso-style-
370 unhide: no; mso-style-qformat: yes; mso-style-parent: ""; mso-pagination:
371 widow-orphan; mso-ascii-font-family: Calibri; mso-ascii-theme-font: minor-
372 latin; mso-fareast-font-family: Calibri; mso-fareast-theme-font: minor-latin;
373 mso-hansi-font-family: Calibri; mso-hansi-theme-font: minor-latin; mso-bidi-
374 theme-font: minor-bidi
375 }
376 DIV.MsoNormal {
377     LINE-HEIGHT: 115%; MARGIN: 0in 0in 10pt; FONT-FAMILY: "Calibri","sans-
378 serif"; FONT-SIZE: 11pt; mso-bidi-font-family: "Times New Roman"; mso-style-
379 unhide: no; mso-style-qformat: yes; mso-style-parent: ""; mso-pagination:
380 widow-orphan; mso-ascii-font-family: Calibri; mso-ascii-theme-font: minor-
381 latin; mso-fareast-font-family: Calibri; mso-fareast-theme-font: minor-latin;
382 mso-hansi-font-family: Calibri; mso-hansi-theme-font: minor-latin; mso-bidi-
383 theme-font: minor-bidi
384 }
385 .MsoChpDefault {
386     FONT-SIZE: 10pt; mso-bidi-font-family: "Times New Roman"; mso-ascii-
387 font-family: Calibri; mso-ascii-theme-font: minor-latin; mso-fareast-font-
388 family: Calibri; mso-fareast-theme-font: minor-latin; mso-hansi-font-family:
389 Calibri; mso-hansi-theme-font: minor-latin; mso-bidi-theme-font: minor-bidi;
390 mso-style-type: export-only; mso-default-props: yes; mso-ansi-font-size:
391 10.0pt; mso-bidi-font-size: 10.0pt
392 }
393 DIV.Section1 {
394     page: Section1
395 }
396 </STYLE>
```

```

397 <!--[if gte mso 10]>
398 <style>
399 /* Style Definitions */
400 table.MsoNormalTable
401 {mso-style-name:"Table Normal";
402 mso-tstyle-rowband-size:0;
403 mso-tstyle-colband-size:0;
404 mso-style-noshow:yes;
405 mso-style-priority:99;
406 mso-style-qformat:yes;
407 mso-style-parent:"";
408 mso-padding-alt:0in 5.4pt 0in 5.4pt;
409 mso-para-margin:0in;
410 mso-para-margin-bottom:.0001pt;
411 mso-pagination:widow-orphan;
412 font-size:10.0pt;
413 font-family:"Calibri","sans-serif";
414 mso-ascii-font-family:Calibri;
415 mso-ascii-theme-font:minor-latin;
416 mso-hansi-font-family:Calibri;
417 mso-hansi-theme-font:minor-latin;}
418 </style>
419 <![endif]--><!--[if gte mso 9]><xml>
420 <o:shapedefaults v:ext="edit" spidmax="3074"/>
421 </xml><![endif]--><!--[if gte mso 9]><xml>
422 <o:shapelayout v:ext="edit">
423 <o:idmap v:ext="edit" data="1"/>
424 </o:shapelayout></xml><![endif]--></HEAD>
425 <BODY style="tab-interval: .5in" lang=EN-US>
426 <DIV class=Section1>
427 <P
428 style="TEXT-ALIGN: center; LINE-HEIGHT: normal; MARGIN-BOTTOM: 0pt; mso-
429 layout-grid-align: none"
430 class=MsoNormal align=center><B style="mso-bidi-font-weight: normal"><I
431 style="mso-bidi-font-style: normal"><SPAN
432 style="FONT-FAMILY: 'Times-Roman','serif'; COLOR: black; FONT-SIZE: 26pt;
433 mso-bidi-font-family: Times-Roman">International
434 Motorsports Alliance<o:p></o:p></SPAN></I></B></P>
435 <P
436 style="TEXT-ALIGN: center; LINE-HEIGHT: normal; MARGIN-BOTTOM: 0pt; mso-
437 layout-grid-align: none"
438 class=MsoNormal align=center><B style="mso-bidi-font-weight: normal"><I
439 style="mso-bidi-font-style: normal"><SPAN
440 style="FONT-FAMILY: 'Times-Roman','serif'; COLOR: black; FONT-SIZE: 16pt;
441 mso-bidi-font-family: Times-Roman"><o:p>&nbsp;</o:p></SPAN></I></B></P>
442 <P
443 style="TEXT-ALIGN: center; LINE-HEIGHT: normal; MARGIN-BOTTOM: 0pt; mso-
444 layout-grid-align: none"
445 class=MsoNormal align=center><B style="mso-bidi-font-weight: normal"><I
446 style="mso-bidi-font-style: normal"><SPAN
447 style="FONT-FAMILY: 'Times-Roman','serif'; COLOR: black; FONT-SIZE: 16pt;
448 mso-bidi-font-family: Times-Roman"><o:p>&nbsp;</o:p></SPAN></I></B></P>
449 <P
450 style="TEXT-ALIGN: center; LINE-HEIGHT: normal; MARGIN-BOTTOM: 0pt; mso-
451 layout-grid-align: none"
452 class=MsoNormal align=center><B style="mso-bidi-font-weight: normal"><I
453 style="mso-bidi-font-style: normal"><SPAN

```

```
454 style="FONT-FAMILY: 'Times-Roman','serif'; COLOR: black; FONT-SIZE: 16pt;
155 mso-bidi-font-family: Times-Roman"><o:p>&nbsp;</o:p></SPAN></I></B></P>
456 <P
457 style="TEXT-ALIGN: justify; LINE-HEIGHT: normal; MARGIN-BOTTOM: 0pt; mso-
458 layout-grid-align: none"
459 class=MsoNormal><SPAN
460 style="FONT-FAMILY: 'Times-Roman','serif'; COLOR: black; FONT-SIZE: 12pt;
461 mso-bidi-font-family: Times-Roman">The
462 International Motorsports Alliance is the brainchild of Dr. Pat McInturff and
463 the hard work of Mr. Dick Dickson.<o:p></o:p></SPAN></P>
464 <P
465 style="TEXT-ALIGN: justify; LINE-HEIGHT: normal; MARGIN-BOTTOM: 0pt; mso-
466 layout-grid-align: none"
467 class=MsoNormal><SPAN
468 style="FONT-FAMILY: 'Times-Roman','serif'; COLOR: black; FONT-SIZE: 12pt;
469 mso-bidi-font-family: Times-Roman"><o:p>&nbsp;</o:p></SPAN></P>
470 <P
471 style="TEXT-ALIGN: justify; LINE-HEIGHT: normal; MARGIN-BOTTOM: 0pt; mso-
472 layout-grid-align: none"
473 class=MsoNormal><SPAN
474 style="FONT-FAMILY: 'Times-Roman','serif'; COLOR: black; FONT-SIZE: 12pt;
475 mso-bidi-font-family: Times-Roman">More
476 to come.<o:p></o:p></SPAN></P>
477 <P class=MsoNormal><o:p>&nbsp;</o:p></P></DIV></BODY></HTML>
```

## APPENDIX

## HTML CODE

## InformationSecurityAndAssuranceManagement.htm

```

1  <!DOCTYPE HTML PUBLIC "-//W3C//DTD HTML 4.0 Transitional//EN">
2  <HTML xmlns="http://www.w3.org/TR/REC-html40" xmlns:v =
3  "urn:schemas-microsoft-com:vml" xmlns:o =
4  "urn:schemas-microsoft-com:office:office" xmlns:w =
5  "urn:schemas-microsoft-com:office:word" xmlns:a =
6  "http://schemas.microsoft.com/office/2004/12/omml"><HEAD>
7  <META content="text/html; charset=windows-1252" http-equiv=Content-Type>
8  <META name=ProgId content=Word.Document>
9  <META name=GENERATOR content="MSHTML 8.00.6001.18813">
10 <META name=Originator content="Microsoft Word 12"><LINK rel=File-List
11 href="InformationSecurityandAssuranceManagement_files/filelist.xml"><!--[if
12 gte mso 9]><zml>
13   <o:DocumentProperties>
14     <o:Author>C. E. Tapie Rohm Jr.</o:Author>
15     <o:Template>Normal</o:Template>
16     <o:LastAuthor>C. E. Tapie Rohm Jr.</o:LastAuthor>
17     <o:Revision>2</o:Revision>
18     <o:TotalTime>9</o:TotalTime>
19     <o:Created>2009-09-02T20:39:00Z</o:Created>
20     <o:LastSaved>2009-09-02T20:48:00Z</o:LastSaved>
21     <o:Pages>1</o:Pages>
22     <o:Words>119</o:Words>
23     <o:Characters>684</o:Characters>
24     <o:Company>CSUSB</o:Company>
25     <o:Lines>5</o:Lines>
26     <o:Paragraphs>1</o:Paragraphs>
27     <o:CharactersWithSpaces>802</o:CharactersWithSpaces>
28     <o:Version>12.00</o:Version>
29   </o:DocumentProperties>
30 </zml><![endif]--><LINK rel=themeData
31 href="InformationSecurityandAssuranceManagement_files/themedata.thmx"><LINK
32 rel=colorSchemeMapping
33 href="InformationSecurityandAssuranceManagement_files/colourschememapping.xml"
34 ><!--[if gte mso 9]><xml>
35   <w:WordDocument>
36     <w:SpellingState>Clean</w:SpellingState>
37     <w:GrammarState>Clean</w:GrammarState>
38     <w:TrackMoves>>false</w:TrackMoves>
39     <w:TrackFormatting/>
40     <w:PunctuationKerning/>
41     <w:ValidateAgainstSchemas/>
42     <w:SaveIfXMLInvalid>>false</w:SaveIfXMLInvalid>
43     <w:IgnoreMixedContent>>false</w:IgnoreMixedContent>
44     <w:AlwaysShowPlaceholderText>>false</w:AlwaysShowPlaceholderText>
45     <w:DoNotPromoteQF/>
46     <w:LidThemeOther>EN-US</w:LidThemeOther>
47     <w:LidThemeAsian>X-NONE</w:LidThemeAsian>
48     <w:LidThemeComplexScript>X-NONE</w:LidThemeComplexScript>
49     <w:Compatibility>

```

```

56     <w:BreakWrappedTables/>
57     <w:SnapToGridInCell/>
58     <w:WrapTextWithPunct/>
59     <w:UseAsianBreakRules/>
60     <w:DontGrowAutofit/>
61     <w:SplitPgBreakAndParaMark/>
62     <w:DontVertAlignCellWithSp/>
63     <w:DontBreakConstrainedForcedTables/>
64     <w:DontVertAlignInTxbx/>
65     <w:WordllKerningPairs/>
66     <w:CachedColBalance/>
67 </w:Compatibility>
68 <w:BrowserLevel>MicrosoftInternetExplorer4</w:BrowserLevel>
69 <m:mathPr>
70     <m:mathFont m:val="Cambria Math"/>
71     <m:brkBin m:val="before"/>
72     <m:brkBinSub m:val="&#45;-"/>
73     <m:smallFrac m:val="off"/>
74     <m:dispDef/>
75     <m:lMargin m:val="0"/>
76     <m:rMargin m:val="0"/>
77     <m:defJc m:val="centerGroup"/>
78     <m:wrapIndent m:val="1440"/>
79     <m:intLim m:val="subSup"/>
80     <m:naryLim m:val="undOvr"/>
81 </m:mathPr></w:WordDocument>
82 </xml><![endif]--><!--[if gte mso 9]><xml>
83 <w:LatentStyles DefLockedState="false" DefUnhideWhenUsed="true"
84     DefSemiHidden="true" DefQFormat="false" DefPriority="99"
85     LatentStyleCount="267">
86 <w:LsdException Locked="false" Priority="0" SemiHidden="false"
87     UnhideWhenUsed="false" QFormat="true" Name="Normal"/>
88 <w:LsdException Locked="false" Priority="9" SemiHidden="false"
89     UnhideWhenUsed="false" QFormat="true" Name="heading 1"/>
90 <w:LsdException Locked="false" Priority="9" QFormat="true" Name="heading
91 2"/>
92 <w:LsdException Locked="false" Priority="9" QFormat="true" Name="heading
93 3"/>
94 <w:LsdException Locked="false" Priority="9" QFormat="true" Name="heading
95 4"/>
96 <w:LsdException Locked="false" Priority="9" QFormat="true" Name="heading
97 5"/>
98 <w:LsdException Locked="false" Priority="9" QFormat="true" Name="heading
99 6"/>
100 <w:LsdException Locked="false" Priority="9" QFormat="true" Name="heading
101 7"/>
102 <w:LsdException Locked="false" Priority="9" QFormat="true" Name="heading
103 8"/>
104 <w:LsdException Locked="false" Priority="9" QFormat="true" Name="heading
105 9"/>
106 <w:LsdException Locked="false" Priority="39" Name="toc 1"/>
107 <w:LsdException Locked="false" Priority="39" Name="toc 2"/>
108 <w:LsdException Locked="false" Priority="39" Name="toc 3"/>
109 <w:LsdException Locked="false" Priority="39" Name="toc 4"/>
110 <w:LsdException Locked="false" Priority="39" Name="toc 5"/>
111 <w:LsdException Locked="false" Priority="39" Name="toc 6"/>
112 <w:LsdException Locked="false" Priority="39" Name="toc 7"/>

```



```
113 <w:LsdException Locked="false" Priority="39" Name="toc 8"/>
114 <w:LsdException Locked="false" Priority="39" Name="toc 9"/>
115 <w:LsdException Locked="false" Priority="35" QFormat="true"
116 Name="caption"/>
117 <w:LsdException Locked="false" Priority="10" SemiHidden="false"
118 UnhideWhenUsed="false" QFormat="true" Name="Title"/>
119 <w:LsdException Locked="false" Priority="1" Name="Default Paragraph Font"/>
120 <w:LsdException Locked="false" Priority="11" SemiHidden="false"
121 UnhideWhenUsed="false" QFormat="true" Name="Subtitle"/>
122 <w:LsdException Locked="false" Priority="22" SemiHidden="false"
123 UnhideWhenUsed="false" QFormat="true" Name="Strong"/>
124 <w:LsdException Locked="false" Priority="20" SemiHidden="false"
125 UnhideWhenUsed="false" QFormat="true" Name="Emphasis"/>
126 <w:LsdException Locked="false" Priority="59" SemiHidden="false"
127 UnhideWhenUsed="false" Name="Table Grid"/>
128 <w:LsdException Locked="false" UnhideWhenUsed="false" Name="Placeholder
129 Text"/>
130 <w:LsdException Locked="false" Priority="1" SemiHidden="false"
131 UnhideWhenUsed="false" QFormat="true" Name="No Spacing"/>
132 <w:LsdException Locked="false" Priority="60" SemiHidden="false"
133 UnhideWhenUsed="false" Name="Light Shading"/>
134 <w:LsdException Locked="false" Priority="61" SemiHidden="false"
135 UnhideWhenUsed="false" Name="Light List"/>
136 <w:LsdException Locked="false" Priority="62" SemiHidden="false"
137 UnhideWhenUsed="false" Name="Light Grid"/>
138 <w:LsdException Locked="false" Priority="63" SemiHidden="false"
139 UnhideWhenUsed="false" Name="Medium Shading 1"/>
140 <w:LsdException Locked="false" Priority="64" SemiHidden="false"
141 UnhideWhenUsed="false" Name="Medium Shading 2"/>
142 <w:LsdException Locked="false" Priority="65" SemiHidden="false"
143 UnhideWhenUsed="false" Name="Medium List 1"/>
144 <w:LsdException Locked="false" Priority="66" SemiHidden="false"
145 UnhideWhenUsed="false" Name="Medium List 2"/>
146 <w:LsdException Locked="false" Priority="67" SemiHidden="false"
147 UnhideWhenUsed="false" Name="Medium Grid 1"/>
148 <w:LsdException Locked="false" Priority="68" SemiHidden="false"
149 UnhideWhenUsed="false" Name="Medium Grid 2"/>
150 <w:LsdException Locked="false" Priority="69" SemiHidden="false"
151 UnhideWhenUsed="false" Name="Medium Grid 3"/>
152 <w:LsdException Locked="false" Priority="70" SemiHidden="false"
153 UnhideWhenUsed="false" Name="Dark List"/>
154 <w:LsdException Locked="false" Priority="71" SemiHidden="false"
155 UnhideWhenUsed="false" Name="Colorful Shading"/>
156 <w:LsdException Locked="false" Priority="72" SemiHidden="false"
157 UnhideWhenUsed="false" Name="Colorful List"/>
158 <w:LsdException Locked="false" Priority="73" SemiHidden="false"
159 UnhideWhenUsed="false" Name="Colorful Grid"/>
160 <w:LsdException Locked="false" Priority="60" SemiHidden="false"
161 UnhideWhenUsed="false" Name="Light Shading Accent 1"/>
162 <w:LsdException Locked="false" Priority="61" SemiHidden="false"
163 UnhideWhenUsed="false" Name="Light List Accent 1"/>
164 <w:LsdException Locked="false" Priority="62" SemiHidden="false"
165 UnhideWhenUsed="false" Name="Light Grid Accent 1"/>
166 <w:LsdException Locked="false" Priority="63" SemiHidden="false"
167 UnhideWhenUsed="false" Name="Medium Shading 1 Accent 1"/>
168 <w:LsdException Locked="false" Priority="64" SemiHidden="false"
169 UnhideWhenUsed="false" Name="Medium Shading 2 Accent 1"/>
```

```
170 <w:LsdException Locked="false" Priority="65" SemiHidden="false"
171 UnhideWhenUsed="false" Name="Medium List 1 Accent 1"/>
172 <w:LsdException Locked="false" UnhideWhenUsed="false" Name="Revision"/>
173 <w:LsdException Locked="false" Priority="34" SemiHidden="false"
174 UnhideWhenUsed="false" QFormat="true" Name="List Paragraph"/>
175 <w:LsdException Locked="false" Priority="29" SemiHidden="false"
176 UnhideWhenUsed="false" QFormat="true" Name="Quote"/>
177 <w:LsdException Locked="false" Priority="30" SemiHidden="false"
178 UnhideWhenUsed="false" QFormat="true" Name="Intense Quote"/>
179 <w:LsdException Locked="false" Priority="66" SemiHidden="false"
180 UnhideWhenUsed="false" Name="Medium List 2 Accent 1"/>
181 <w:LsdException Locked="false" Priority="67" SemiHidden="false"
182 UnhideWhenUsed="false" Name="Medium Grid 1 Accent 1"/>
183 <w:LsdException Locked="false" Priority="68" SemiHidden="false"
184 UnhideWhenUsed="false" Name="Medium Grid 2 Accent 1"/>
185 <w:LsdException Locked="false" Priority="69" SemiHidden="false"
186 UnhideWhenUsed="false" Name="Medium Grid 3 Accent 1"/>
187 <w:LsdException Locked="false" Priority="70" SemiHidden="false"
188 UnhideWhenUsed="false" Name="Dark List Accent 1"/>
189 <w:LsdException Locked="false" Priority="71" SemiHidden="false"
190 UnhideWhenUsed="false" Name="Colorful Shading Accent 1"/>
191 <w:LsdException Locked="false" Priority="72" SemiHidden="false"
192 UnhideWhenUsed="false" Name="Colorful List Accent 1"/>
193 <w:LsdException Locked="false" Priority="73" SemiHidden="false"
194 UnhideWhenUsed="false" Name="Colorful Grid Accent 1"/>
195 <w:LsdException Locked="false" Priority="60" SemiHidden="false"
196 UnhideWhenUsed="false" Name="Light Shading Accent 2"/>
197 <w:LsdException Locked="false" Priority="61" SemiHidden="false"
198 UnhideWhenUsed="false" Name="Light List Accent 2"/>
199 <w:LsdException Locked="false" Priority="62" SemiHidden="false"
200 UnhideWhenUsed="false" Name="Light Grid Accent 2"/>
201 <w:LsdException Locked="false" Priority="63" SemiHidden="false"
202 UnhideWhenUsed="false" Name="Medium Shading 1 Accent 2"/>
203 <w:LsdException Locked="false" Priority="64" SemiHidden="false"
204 UnhideWhenUsed="false" Name="Medium Shading 2 Accent 2"/>
205 <w:LsdException Locked="false" Priority="65" SemiHidden="false"
206 UnhideWhenUsed="false" Name="Medium List 1 Accent 2"/>
207 <w:LsdException Locked="false" Priority="66" SemiHidden="false"
208 UnhideWhenUsed="false" Name="Medium List 2 Accent 2"/>
209 <w:LsdException Locked="false" Priority="67" SemiHidden="false"
210 UnhideWhenUsed="false" Name="Medium Grid 1 Accent 2"/>
211 <w:LsdException Locked="false" Priority="68" SemiHidden="false"
212 UnhideWhenUsed="false" Name="Medium Grid 2 Accent 2"/>
213 <w:LsdException Locked="false" Priority="69" SemiHidden="false"
214 UnhideWhenUsed="false" Name="Medium Grid 3 Accent 2"/>
215 <w:LsdException Locked="false" Priority="70" SemiHidden="false"
216 UnhideWhenUsed="false" Name="Dark List Accent 2"/>
217 <w:LsdException Locked="false" Priority="71" SemiHidden="false"
218 UnhideWhenUsed="false" Name="Colorful Shading Accent 2"/>
219 <w:LsdException Locked="false" Priority="72" SemiHidden="false"
220 UnhideWhenUsed="false" Name="Colorful List Accent 2"/>
221 <w:LsdException Locked="false" Priority="73" SemiHidden="false"
222 UnhideWhenUsed="false" Name="Colorful Grid Accent 2"/>
223 <w:LsdException Locked="false" Priority="60" SemiHidden="false"
224 UnhideWhenUsed="false" Name="Light Shading Accent 3"/>
225 <w:LsdException Locked="false" Priority="61" SemiHidden="false"
226 UnhideWhenUsed="false" Name="Light List Accent 3"/>
```

227 <w:LsdException Locked="false" Priority="62" SemiHidden="false"  
228 UnhideWhenUsed="false" Name="Light Grid Accent 3"/>  
229 <w:LsdException Locked="false" Priority="63" SemiHidden="false"  
230 UnhideWhenUsed="false" Name="Medium Shading 1 Accent 3"/>  
231 <w:LsdException Locked="false" Priority="64" SemiHidden="false"  
232 UnhideWhenUsed="false" Name="Medium Shading 2 Accent 3"/>  
233 <w:LsdException Locked="false" Priority="65" SemiHidden="false"  
234 UnhideWhenUsed="false" Name="Medium List 1 Accent 3"/>  
235 <w:LsdException Locked="false" Priority="66" SemiHidden="false"  
236 UnhideWhenUsed="false" Name="Medium List 2 Accent 3"/>  
237 <w:LsdException Locked="false" Priority="67" SemiHidden="false"  
238 UnhideWhenUsed="false" Name="Medium Grid 1 Accent 3"/>  
239 <w:LsdException Locked="false" Priority="68" SemiHidden="false"  
240 UnhideWhenUsed="false" Name="Medium Grid 2 Accent 3"/>  
241 <w:LsdException Locked="false" Priority="69" SemiHidden="false"  
242 UnhideWhenUsed="false" Name="Medium Grid 3 Accent 3"/>  
243 <w:LsdException Locked="false" Priority="70" SemiHidden="false"  
244 UnhideWhenUsed="false" Name="Dark List Accent 3"/>  
245 <w:LsdException Locked="false" Priority="71" SemiHidden="false"  
246 UnhideWhenUsed="false" Name="Colorful Shading Accent 3"/>  
247 <w:LsdException Locked="false" Priority="72" SemiHidden="false"  
248 UnhideWhenUsed="false" Name="Colorful List Accent 3"/>  
249 <w:LsdException Locked="false" Priority="73" SemiHidden="false"  
250 UnhideWhenUsed="false" Name="Colorful Grid Accent 3"/>  
251 <w:LsdException Locked="false" Priority="60" SemiHidden="false"  
252 UnhideWhenUsed="false" Name="Light Shading Accent 4"/>  
253 <w:LsdException Locked="false" Priority="61" SemiHidden="false"  
254 UnhideWhenUsed="false" Name="Light List Accent 4"/>  
255 <w:LsdException Locked="false" Priority="62" SemiHidden="false"  
256 UnhideWhenUsed="false" Name="Light Grid Accent 4"/>  
257 <w:LsdException Locked="false" Priority="63" SemiHidden="false"  
258 UnhideWhenUsed="false" Name="Medium Shading 1 Accent 4"/>  
259 <w:LsdException Locked="false" Priority="64" SemiHidden="false"  
260 UnhideWhenUsed="false" Name="Medium Shading 2 Accent 4"/>  
261 <w:LsdException Locked="false" Priority="65" SemiHidden="false"  
262 UnhideWhenUsed="false" Name="Medium List 1 Accent 4"/>  
263 <w:LsdException Locked="false" Priority="66" SemiHidden="false"  
264 UnhideWhenUsed="false" Name="Medium List 2 Accent 4"/>  
265 <w:LsdException Locked="false" Priority="67" SemiHidden="false"  
266 UnhideWhenUsed="false" Name="Medium Grid 1 Accent 4"/>  
267 <w:LsdException Locked="false" Priority="68" SemiHidden="false"  
268 UnhideWhenUsed="false" Name="Medium Grid 2 Accent 4"/>  
269 <w:LsdException Locked="false" Priority="69" SemiHidden="false"  
270 UnhideWhenUsed="false" Name="Medium Grid 3 Accent 4"/>  
271 <w:LsdException Locked="false" Priority="70" SemiHidden="false"  
272 UnhideWhenUsed="false" Name="Dark List Accent 4"/>  
273 <w:LsdException Locked="false" Priority="71" SemiHidden="false"  
274 UnhideWhenUsed="false" Name="Colorful Shading Accent 4"/>  
275 <w:LsdException Locked="false" Priority="72" SemiHidden="false"  
276 UnhideWhenUsed="false" Name="Colorful List Accent 4"/>  
277 <w:LsdException Locked="false" Priority="73" SemiHidden="false"  
278 UnhideWhenUsed="false" Name="Colorful Grid Accent 4"/>  
279 <w:LsdException Locked="false" Priority="60" SemiHidden="false"  
280 UnhideWhenUsed="false" Name="Light Shading Accent 5"/>  
281 <w:LsdException Locked="false" Priority="61" SemiHidden="false"  
282 UnhideWhenUsed="false" Name="Light List Accent 5"/>  
283 <w:LsdException Locked="false" Priority="62" SemiHidden="false"

```
284     UnhideWhenUsed="false" Name="Light Grid Accent 5"/>
285 <w:LsdException Locked="false" Priority="63" SemiHidden="false"
286     UnhideWhenUsed="false" Name="Medium Shading 1 Accent 5"/>
287 <w:LsdException Locked="false" Priority="64" SemiHidden="false"
288     UnhideWhenUsed="false" Name="Medium Shading 2 Accent 5"/>
289 <w:LsdException Locked="false" Priority="65" SemiHidden="false"
290     UnhideWhenUsed="false" Name="Medium List 1 Accent 5"/>
291 <w:LsdException Locked="false" Priority="66" SemiHidden="false"
292     UnhideWhenUsed="false" Name="Medium List 2 Accent 5"/>
293 <w:LsdException Locked="false" Priority="67" SemiHidden="false"
294     UnhideWhenUsed="false" Name="Medium Grid 1 Accent 5"/>
295 <w:LsdException Locked="false" Priority="68" SemiHidden="false"
296     UnhideWhenUsed="false" Name="Medium Grid 2 Accent 5"/>
297 <w:LsdException Locked="false" Priority="69" SemiHidden="false"
298     UnhideWhenUsed="false" Name="Medium Grid 3 Accent 5"/>
299 <w:LsdException Locked="false" Priority="70" SemiHidden="false"
300     UnhideWhenUsed="false" Name="Dark List Accent 5"/>
301 <w:LsdException Locked="false" Priority="71" SemiHidden="false"
302     UnhideWhenUsed="false" Name="Colorful Shading Accent 5"/>
303 <w:LsdException Locked="false" Priority="72" SemiHidden="false"
304     UnhideWhenUsed="false" Name="Colorful List Accent 5"/>
305 <w:LsdException Locked="false" Priority="73" SemiHidden="false"
306     UnhideWhenUsed="false" Name="Colorful Grid Accent 5"/>
307 <w:LsdException Locked="false" Priority="60" SemiHidden="false"
308     UnhideWhenUsed="false" Name="Light Shading Accent 6"/>
309 <w:LsdException Locked="false" Priority="61" SemiHidden="false"
310     UnhideWhenUsed="false" Name="Light List Accent 6"/>
311 <w:LsdException Locked="false" Priority="62" SemiHidden="false"
312     UnhideWhenUsed="false" Name="Light Grid Accent 6"/>
313 <w:LsdException Locked="false" Priority="63" SemiHidden="false"
314     UnhideWhenUsed="false" Name="Medium Shading 1 Accent 6"/>
315 <w:LsdException Locked="false" Priority="64" SemiHidden="false"
316     UnhideWhenUsed="false" Name="Medium Shading 2 Accent 6"/>
317 <w:LsdException Locked="false" Priority="65" SemiHidden="false"
318     UnhideWhenUsed="false" Name="Medium List 1 Accent 6"/>
319 <w:LsdException Locked="false" Priority="66" SemiHidden="false"
320     UnhideWhenUsed="false" Name="Medium List 2 Accent 6"/>
321 <w:LsdException Locked="false" Priority="67" SemiHidden="false"
322     UnhideWhenUsed="false" Name="Medium Grid 1 Accent 6"/>
323 <w:LsdException Locked="false" Priority="68" SemiHidden="false"
324     UnhideWhenUsed="false" Name="Medium Grid 2 Accent 6"/>
325 <w:LsdException Locked="false" Priority="69" SemiHidden="false"
326     UnhideWhenUsed="false" Name="Medium Grid 3 Accent 6"/>
327 <w:LsdException Locked="false" Priority="70" SemiHidden="false"
328     UnhideWhenUsed="false" Name="Dark List Accent 6"/>
329 <w:LsdException Locked="false" Priority="71" SemiHidden="false"
330     UnhideWhenUsed="false" Name="Colorful Shading Accent 6"/>
331 <w:LsdException Locked="false" Priority="72" SemiHidden="false"
332     UnhideWhenUsed="false" Name="Colorful List Accent 6"/>
333 <w:LsdException Locked="false" Priority="73" SemiHidden="false"
334     UnhideWhenUsed="false" Name="Colorful Grid Accent 6"/>
335 <w:LsdException Locked="false" Priority="19" SemiHidden="false"
336     UnhideWhenUsed="false" QFormat="true" Name="Subtle Emphasis"/>
337 <w:LsdException Locked="false" Priority="21" SemiHidden="false"
338     UnhideWhenUsed="false" QFormat="true" Name="Intense Emphasis"/>
339 <w:LsdException Locked="false" Priority="31" SemiHidden="false"
340     UnhideWhenUsed="false" QFormat="true" Name="Subtle Reference"/>
```

```
341 <w:LsdException Locked="false" Priority="32" SemiHidden="false"
342 UnhideWhenUsed="false" QFormat="true" Name="Intense Reference"/>
343 <w:LsdException Locked="false" Priority="33" SemiHidden="false"
344 UnhideWhenUsed="false" QFormat="true" Name="Book Title"/>
345 <w:LsdException Locked="false" Priority="37" Name="Bibliography"/>
346 <w:LsdException Locked="false" Priority="39" QFormat="true" Name="TOC
347 Heading"/>
348 </w:LatentStyles>
349 </xml><![endif]-->
350 <STYLE>@font-face {
351     font-family: Cambria Math;
352 }
353 @font-face {
354     font-family: Calibri;
355 }
356 @font-face {
357     font-family: Times-Roman;
358 }
359 @page Section1 {size: 8.5in 11.0in; margin: 1.0in 22.5pt 1.0in 31.5pt; mso-
360 header-margin: .5in; mso-footer-margin: .5in; mso-paper-source: 0; }
361 P.MsoNormal {
362     LINE-HEIGHT: 115%; MARGIN: 0in 0in 10pt; FONT-FAMILY: "Calibri","sans-
363 serif"; FONT-SIZE: 11pt; mso-bidi-font-family: "Times New Roman"; mso-style-
364 unhide: no; mso-style-qformat: yes; mso-style-parent: ""; mso-pagination:
365 widow-orphan; mso-ascii-font-family: Calibri; mso-ascii-theme-font: minor-
366 latin; mso-fareast-font-family: Calibri; mso-fareast-theme-font: minor-latin;
367 mso-hansi-font-family: Calibri; mso-hansi-theme-font: minor-latin; mso-bidi-
368 theme-font: minor-bidi
369 }
370 LI.MsoNormal {
371     LINE-HEIGHT: 115%; MARGIN: 0in 0in 10pt; FONT-FAMILY: "Calibri","sans-
372 serif"; FONT-SIZE: 11pt; mso-bidi-font-family: "Times New Roman"; mso-style-
373 unhide: no; mso-style-qformat: yes; mso-style-parent: ""; mso-pagination:
374 widow-orphan; mso-ascii-font-family: Calibri; mso-ascii-theme-font: minor-
375 latin; mso-fareast-font-family: Calibri; mso-fareast-theme-font: minor-latin;
376 mso-hansi-font-family: Calibri; mso-hansi-theme-font: minor-latin; mso-bidi-
377 theme-font: minor-bidi
378 }
379 DIV.MsoNormal {
380     LINE-HEIGHT: 115%; MARGIN: 0in 0in 10pt; FONT-FAMILY: "Calibri","sans-
381 serif"; FONT-SIZE: 11pt; mso-bidi-font-family: "Times New Roman"; mso-style-
382 unhide: no; mso-style-qformat: yes; mso-style-parent: ""; mso-pagination:
383 widow-orphan; mso-ascii-font-family: Calibri; mso-ascii-theme-font: minor-
384 latin; mso-fareast-font-family: Calibri; mso-fareast-theme-font: minor-latin;
385 mso-hansi-font-family: Calibri; mso-hansi-theme-font: minor-latin; mso-bidi-
386 theme-font: minor-bidi
387 }
388 .MsoChpDefault {
389     mso-bidi-font-family: "Times New Roman"; mso-ascii-font-family:
390 Calibri; mso-ascii-theme-font: minor-latin; mso-fareast-font-family: Calibri;
391 mso-fareast-theme-font: minor-latin; mso-hansi-font-family: Calibri; mso-
392 hansi-theme-font: minor-latin; mso-bidi-theme-font: minor-bidi; mso-style-
393 type: export-only; mso-default-props: yes
394 }
395 .MsoPapDefault {
396     LINE-HEIGHT: 115%; MARGIN-BOTTOM: 10pt; mso-style-type: export-only
397 }
```

```

398 DIV.Section1 {
399     page: Section1
400 }
401 </STYLE>
402 <!--[if gte mso 10]>
403 <style>
404     /* Style Definitions */
405     table.MsoNormalTable
406         {mso-style-name:"Table Normal";
407         mso-tstyle-rowband-size:0;
408         mso-tstyle-colband-size:0;
409         mso-style-noshow:yes;
410         mso-style-priority:99;
411         mso-style-qformat:yes;
412         mso-style-parent:"";
413         mso-padding-alt:0in 5.4pt 0in 5.4pt;
414         mso-para-margin-top:0in;
415         mso-para-margin-right:0in;
416         mso-para-margin-bottom:10.0pt;
417         mso-para-margin-left:0in;
418         line-height:115%;
419         mso-pagination:widow-orphan;
420         font-size:11.0pt;
421         font-family:"Calibri","sans-serif";
422         mso-ascii-font-family:Calibri;
423         mso-ascii-theme-font:minor-latin;
424         mso-hansi-font-family:Calibri;
425         mso-hansi-theme-font:minor-latin;}
126 </style>
427 <![endif]--><!--[if gte mso 9]><xml>
428     <o:shapedefaults v:ext="edit" spidmax="2050"/>
429 </xml><![endif]--><!--[if gte mso 9]><xml>
430     <o:shapelayout v:ext="edit">
431         <o:idmap v:ext="edit" data="1"/>
432     </o:shapelayout></xml><![endif]--></HEAD>
433 <BODY style="tab-interval: .5in" lang=EN-US>
434 <DIV class=Section1>
435 <P
436 style="TEXT-ALIGN: center; LINE-HEIGHT: normal; MARGIN-BOTTOM: 0pt; mso-
437 layout-grid-align: none"
438 class=MsoNormal align=center><SPAN
439 style="FONT-FAMILY: 'Times-Roman','serif'; COLOR: black; FONT-SIZE: 26pt;
440 mso-bidi-font-family: Times-Roman"><o:p>&nbsp;</o:p></SPAN></P>
441 <P
442 style="TEXT-ALIGN: center; LINE-HEIGHT: normal; MARGIN-BOTTOM: 0pt; mso-
443 layout-grid-align: none"
444 class=MsoNormal align=center><B style="mso-bidi-font-weight: normal"><I
445 style="mso-bidi-font-style: normal"><SPAN
446 style="FONT-FAMILY: 'Times-Roman','serif'; COLOR: black; FONT-SIZE: 26pt;
447 mso-bidi-font-family: Times-Roman">Information
448 Security and Assurance Management<o:p></o:p></SPAN></I></B></P>
449 <P
450 style="TEXT-ALIGN: justify; LINE-HEIGHT: normal; MARGIN-BOTTOM: 0pt; mso-
451 layout-grid-align: none"
452 class=MsoNormal><SPAN
153 style="FONT-FAMILY: 'Times-Roman','serif'; COLOR: black; FONT-SIZE: 11.5pt;
454 mso-bidi-font-family: Times-Roman"><o:p>&nbsp;</o:p></SPAN></P>

```

```
455 <P
456 style="TEXT-ALIGN: justify; LINE-HEIGHT: normal; MARGIN-BOTTOM: 0pt; mso-
457 layout-grid-align: none"
458 class=MsoNormal><SPAN
459 style="FONT-FAMILY: 'Times-Roman','serif'; COLOR: black; FONT-SIZE: 12pt;
460 mso-bidi-font-family: Times-Roman">In
461 this era where everything runs on computers, we have a focus in Information
462 Security and Assurance as well information management. We can provide
463 business
464 with the ability to conduct Information Audits to see how secure their
465 systems
466 are in relations to potential hacks.<SPAN style="mso-spacerun: yes">&nbsp;
467 </SPAN>In addition, the ICIS director Jose L. Garcia is an MBA graduate from
468 CSUSB with a concentration in Information Management and Security
469 Assurance.<SPAN style="mso-spacerun: yes">&nbsp; </SPAN>Dr. Rohm is a
470 professor
471 in the Information Assurance and Security Management program which is one of
472 the
473 NSA Centers of Excellences in the United States.<o:p></o:p></SPAN></P>
474 <P
475 style="TEXT-ALIGN: justify; LINE-HEIGHT: normal; MARGIN-BOTTOM: 0pt; mso-
476 layout-grid-align: none"
477 class=MsoNormal><SPAN
478 style="FONT-FAMILY: 'Times-Roman','serif'; COLOR: black; FONT-SIZE: 12pt;
479 mso-bidi-font-family: Times-Roman"><o:p>&nbsp;</o:p></SPAN></P>
480 <P
481 style="TEXT-ALIGN: justify; LINE-HEIGHT: normal; MARGIN-BOTTOM: 0pt; mso-
482 layout-grid-align: none"
483 class=MsoNormal><SPAN
484 style="FONT-FAMILY: 'Times-Roman','serif'; COLOR: black; FONT-SIZE: 12pt;
485 mso-bidi-font-family: Times-Roman">Dr.
486 Rohm Also heads up a Think Tank of professionals from around the world
487 dealing
488 with security.<SPAN style="mso-spacerun: yes">&nbsp; </SPAN>The services have
489 been used by various foreign governments around the
490 globe.<o:p></o:p></SPAN></P>
491 <P class=MsoNormal><o:p>&nbsp;</o:p></P></DIV></BODY></HTML>
```

## APPENDIX

## HTML CODE

## JobTrainingDevelopment.htm

```
1
2
3
4
5
6
7 <!DOCTYPE HTML PUBLIC "-//W3C//DTD HTML 4.0 Transitional//EN">
8 <HTML xmlns="http://www.w3.org/TR/REC-html40" xmlns:v =
9 "urn:schemas-microsoft-com:vml" xmlns:o =
10 "urn:schemas-microsoft-com:office:office" xmlns:w =
11 "urn:schemas-microsoft-com:office:word" xmlns:m =
12 "http://schemas.microsoft.com/office/2004/12/omml"><HEAD>
13 <META content="text/html; charset=windows-1252" http-equiv=Content-Type>
14 <META name=ProgId content=Word.Document>
15 <META name=GENERATOR content="MSHTML 8.00.6001.18813">
16 <META name=Originator content="Microsoft Word 12"><LINK rel=File-List
17 href="JobTrainingDevelopment_files/filelist.xml"><!--[if gte mso 9]><xml>
18 <o:DocumentProperties>
19 <o:Author>C. E. Tapie Rohm Jr.</o:Author>
20 <o:Template>Normal</o:Template>
21 <o:LastAuthor>C. E. Tapie Rohm Jr.</o:LastAuthor>
22 <o:Revision>1</o:Revision>
23 <o:TotalTime>3</o:TotalTime>
24 <o:Created>2009-09-02T20:30:00Z</o:Created>
25 <o:LastSaved>2009-09-02T20:33:00Z</o:LastSaved>
26 <o:Pages>1</o:Pages>
27 <o:Words>129</o:Words>
28 <o:Characters>741</o:Characters>
29 <o:Company>CSUSB</o:Company>
30 <o:Lines>6</o:Lines>
31 <o:Paragraphs>1</o:Paragraphs>
32 <o:CharactersWithSpaces>869</o:CharactersWithSpaces>
33 <o:Version>12.00</o:Version>
34 </o:DocumentProperties>
35 </xml><![endif]--><LINK rel=themeData
36 href="JobTrainingDevelopment_files/themedata.thmx"><LINK
37 rel=colorSchemeMapping
38 href="JobTrainingDevelopment_files/colorschememapping.xml"><!--[if gte mso
39 9]><xml>
40 <w:WordDocument>
41 <w:SpellingState>Clean</w:SpellingState>
42 <w:GrammarState>Clean</w:GrammarState>
43 <w:TrackMoves>>false</w:TrackMoves>
44 <w:TrackFormatting/>
45 <w:PunctuationKerning/>
46 <w:ValidateAgainstSchemas/>
47 <w:SaveIfXMLInvalid>>false</w:SaveIfXMLInvalid>
48 <w:IgnoreMixedContent>>false</w:IgnoreMixedContent>
49 <w:AlwaysShowPlaceholderText>>false</w:AlwaysShowPlaceholderText>
50 <w:DoNotPromoteQF/>
51 <w:LidThemeOther>EN-US</w:LidThemeOther>
52 <w:LidThemeAsian>X-NONE</w:LidThemeAsian>
53 <w:LidThemeComplexScript>X-NONE</w:LidThemeComplexScript>
54 <w:Compatibility>
55 <w:BreakWrappedTables/>
```



```

56     <w:SnapToGridInCell/>
57     <w:WrapTextWithPunct/>
58     <w:UseAsianBreakRules/>
59     <w:DontGrowAutofit/>
60     <w:SplitPgBreakAndParaMark/>
61     <w:DontVertAlignCellWithSp/>
62     <w:DontBreakConstrainedForcedTables/>
63     <w:DontVertAlignInTxbx/>
64     <w:WordllKerningPairs/>
65     <w:CachedColBalance/>
66 </w:Compatibility>
67 <w:BrowserLevel>MicrosoftInternetExplorer4</w:BrowserLevel>
68 <m:mathPr>
69   <m:mathFont m:val="Cambria Math"/>
70   <m:brkBin m:val="before"/>
71   <m:brkBinSub m:val="&#45;-"/>
72   <m:smallFrac m:val="off"/>
73   <m:dispDef/>
74   <m:lMargin m:val="0"/>
75   <m:rMargin m:val="0"/>
76   <m:defJc m:val="centerGroup"/>
77   <m:wrapIndent m:val="1440"/>
78   <m:intLim m:val="subSup"/>
79   <m:naryLim m:val="undOvr"/>
80 </m:mathPr></w:WordDocument>
81 </xml><![endif]--><!--[if gte mso 9]><xml>
82   <w:LatentStyles DefLockedState="false" DefUnhideWhenUsed="true"
83     DefSemiHidden="true" DefQFormat="false" DefPriority="99"
84     LatentStyleCount="267">
85     <w:LsdException Locked="false" Priority="0" SemiHidden="false"
86       UnhideWhenUsed="false" QFormat="true" Name="Normal"/>
87     <w:LsdException Locked="false" Priority="9" SemiHidden="false"
88       UnhideWhenUsed="false" QFormat="true" Name="heading 1"/>
89     <w:LsdException Locked="false" Priority="9" QFormat="true" Name="heading
90 2"/>
91     <w:LsdException Locked="false" Priority="9" QFormat="true" Name="heading
92 3"/>
93     <w:LsdException Locked="false" Priority="9" QFormat="true" Name="heading
94 4"/>
95     <w:LsdException Locked="false" Priority="9" QFormat="true" Name="heading
96 5"/>
97     <w:LsdException Locked="false" Priority="9" QFormat="true" Name="heading
98 6"/>
99     <w:LsdException Locked="false" Priority="9" QFormat="true" Name="heading
100 7"/>
101     <w:LsdException Locked="false" Priority="9" QFormat="true" Name="heading
102 8"/>
103     <w:LsdException Locked="false" Priority="9" QFormat="true" Name="heading
104 9"/>
105     <w:LsdException Locked="false" Priority="39" Name="toc 1"/>
106     <w:LsdException Locked="false" Priority="39" Name="toc 2"/>
107     <w:LsdException Locked="false" Priority="39" Name="toc 3"/>
108     <w:LsdException Locked="false" Priority="39" Name="toc 4"/>
109     <w:LsdException Locked="false" Priority="39" Name="toc 5"/>
110     <w:LsdException Locked="false" Priority="39" Name="toc 6"/>
111     <w:LsdException Locked="false" Priority="39" Name="toc 7"/>
112     <w:LsdException Locked="false" Priority="39" Name="toc 8"/>

```

```
113 <w:LsdException Locked="false" Priority="39" Name="toc 9"/>
114 <w:LsdException Locked="false" Priority="35" QFormat="true"
115 Name="caption"/>
116 <w:LsdException Locked="false" Priority="10" SemiHidden="false"
117 UnhideWhenUsed="false" QFormat="true" Name="Title"/>
118 <w:LsdException Locked="false" Priority="1" Name="Default Paragraph Font"/>
119 <w:LsdException Locked="false" Priority="11" SemiHidden="false"
120 UnhideWhenUsed="false" QFormat="true" Name="Subtitle"/>
121 <w:LsdException Locked="false" Priority="22" SemiHidden="false"
122 UnhideWhenUsed="false" QFormat="true" Name="Strong"/>
123 <w:LsdException Locked="false" Priority="20" SemiHidden="false"
124 UnhideWhenUsed="false" QFormat="true" Name="Emphasis"/>
125 <w:LsdException Locked="false" Priority="59" SemiHidden="false"
126 UnhideWhenUsed="false" Name="Table Grid"/>
127 <w:LsdException Locked="false" UnhideWhenUsed="false" Name="Placeholder
128 Text"/>
129 <w:LsdException Locked="false" Priority="1" SemiHidden="false"
130 UnhideWhenUsed="false" QFormat="true" Name="No Spacing"/>
131 <w:LsdException Locked="false" Priority="60" SemiHidden="false"
132 UnhideWhenUsed="false" Name="Light Shading"/>
133 <w:LsdException Locked="false" Priority="61" SemiHidden="false"
134 UnhideWhenUsed="false" Name="Light List"/>
135 <w:LsdException Locked="false" Priority="62" SemiHidden="false"
136 UnhideWhenUsed="false" Name="Light Grid"/>
137 <w:LsdException Locked="false" Priority="63" SemiHidden="false"
138 UnhideWhenUsed="false" Name="Medium Shading 1"/>
139 <w:LsdException Locked="false" Priority="64" SemiHidden="false"
140 UnhideWhenUsed="false" Name="Medium Shading 2"/>
141 <w:LsdException Locked="false" Priority="65" SemiHidden="false"
142 UnhideWhenUsed="false" Name="Medium List 1"/>
143 <w:LsdException Locked="false" Priority="66" SemiHidden="false"
144 UnhideWhenUsed="false" Name="Medium List 2"/>
145 <w:LsdException Locked="false" Priority="67" SemiHidden="false"
146 UnhideWhenUsed="false" Name="Medium Grid 1"/>
147 <w:LsdException Locked="false" Priority="68" SemiHidden="false"
148 UnhideWhenUsed="false" Name="Medium Grid 2"/>
149 <w:LsdException Locked="false" Priority="69" SemiHidden="false"
150 UnhideWhenUsed="false" Name="Medium Grid 3"/>
151 <w:LsdException Locked="false" Priority="70" SemiHidden="false"
152 UnhideWhenUsed="false" Name="Dark List"/>
153 <w:LsdException Locked="false" Priority="71" SemiHidden="false"
154 UnhideWhenUsed="false" Name="Colorful Shading"/>
155 <w:LsdException Locked="false" Priority="72" SemiHidden="false"
156 UnhideWhenUsed="false" Name="Colorful List"/>
157 <w:LsdException Locked="false" Priority="73" SemiHidden="false"
158 UnhideWhenUsed="false" Name="Colorful Grid"/>
159 <w:LsdException Locked="false" Priority="60" SemiHidden="false"
160 UnhideWhenUsed="false" Name="Light Shading Accent 1"/>
161 <w:LsdException Locked="false" Priority="61" SemiHidden="false"
162 UnhideWhenUsed="false" Name="Light List Accent 1"/>
163 <w:LsdException Locked="false" Priority="62" SemiHidden="false"
164 UnhideWhenUsed="false" Name="Light Grid Accent 1"/>
165 <w:LsdException Locked="false" Priority="63" SemiHidden="false"
166 UnhideWhenUsed="false" Name="Medium Shading 1 Accent 1"/>
167 <w:LsdException Locked="false" Priority="64" SemiHidden="false"
168 UnhideWhenUsed="false" Name="Medium Shading 2 Accent 1"/>
169 <w:LsdException Locked="false" Priority="65" SemiHidden="false"
```

```

170     UnhideWhenUsed="false" Name="Medium List 1 Accent 1"/>
171 <w:LsdException Locked="false" UnhideWhenUsed="false" Name="Revision"/>
172 <w:LsdException Locked="false" Priority="34" SemiHidden="false"
173     UnhideWhenUsed="false" QFormat="true" Name="List Paragraph"/>
174 <w:LsdException Locked="false" Priority="29" SemiHidden="false"
175     UnhideWhenUsed="false" QFormat="true" Name="Quote"/>
176 <w:LsdException Locked="false" Priority="30" SemiHidden="false"
177     UnhideWhenUsed="false" QFormat="true" Name="Intense Quote"/>
178 <w:LsdException Locked="false" Priority="66" SemiHidden="false"
179     UnhideWhenUsed="false" Name="Medium List 2 Accent 1"/>
180 <w:LsdException Locked="false" Priority="67" SemiHidden="false"
181     UnhideWhenUsed="false" Name="Medium Grid 1 Accent 1"/>
182 <w:LsdException Locked="false" Priority="68" SemiHidden="false"
183     UnhideWhenUsed="false" Name="Medium Grid 2 Accent 1"/>
184 <w:LsdException Locked="false" Priority="69" SemiHidden="false"
185     UnhideWhenUsed="false" Name="Medium Grid 3 Accent 1"/>
186 <w:LsdException Locked="false" Priority="70" SemiHidden="false"
187     UnhideWhenUsed="false" Name="Dark List Accent 1"/>
188 <w:LsdException Locked="false" Priority="71" SemiHidden="false"
189     UnhideWhenUsed="false" Name="Colorful Shading Accent 1"/>
190 <w:LsdException Locked="false" Priority="72" SemiHidden="false"
191     UnhideWhenUsed="false" Name="Colorful List Accent 1"/>
192 <w:LsdException Locked="false" Priority="73" SemiHidden="false"
193     UnhideWhenUsed="false" Name="Colorful Grid Accent 1"/>
194 <w:LsdException Locked="false" Priority="60" SemiHidden="false"
195     UnhideWhenUsed="false" Name="Light Shading Accent 2"/>
196 <w:LsdException Locked="false" Priority="61" SemiHidden="false"
197     UnhideWhenUsed="false" Name="Light List Accent 2"/>
198 <w:LsdException Locked="false" Priority="62" SemiHidden="false"
199     UnhideWhenUsed="false" Name="Light Grid Accent 2"/>
200 <w:LsdException Locked="false" Priority="63" SemiHidden="false"
201     UnhideWhenUsed="false" Name="Medium Shading 1 Accent 2"/>
202 <w:LsdException Locked="false" Priority="64" SemiHidden="false"
203     UnhideWhenUsed="false" Name="Medium Shading 2 Accent 2"/>
204 <w:LsdException Locked="false" Priority="65" SemiHidden="false"
205     UnhideWhenUsed="false" Name="Medium List 1 Accent 2"/>
206 <w:LsdException Locked="false" Priority="66" SemiHidden="false"
207     UnhideWhenUsed="false" Name="Medium List 2 Accent 2"/>
208 <w:LsdException Locked="false" Priority="67" SemiHidden="false"
209     UnhideWhenUsed="false" Name="Medium Grid 1 Accent 2"/>
210 <w:LsdException Locked="false" Priority="68" SemiHidden="false"
211     UnhideWhenUsed="false" Name="Medium Grid 2 Accent 2"/>
212 <w:LsdException Locked="false" Priority="69" SemiHidden="false"
213     UnhideWhenUsed="false" Name="Medium Grid 3 Accent 2"/>
214 <w:LsdException Locked="false" Priority="70" SemiHidden="false"
215     UnhideWhenUsed="false" Name="Dark List Accent 2"/>
216 <w:LsdException Locked="false" Priority="71" SemiHidden="false"
217     UnhideWhenUsed="false" Name="Colorful Shading Accent 2"/>
218 <w:LsdException Locked="false" Priority="72" SemiHidden="false"
219     UnhideWhenUsed="false" Name="Colorful List Accent 2"/>
220 <w:LsdException Locked="false" Priority="73" SemiHidden="false"
221     UnhideWhenUsed="false" Name="Colorful Grid Accent 2"/>
222 <w:LsdException Locked="false" Priority="60" SemiHidden="false"
223     UnhideWhenUsed="false" Name="Light Shading Accent 3"/>
224 <w:LsdException Locked="false" Priority="61" SemiHidden="false"
225     UnhideWhenUsed="false" Name="Light List Accent 3"/>
226 <w:LsdException Locked="false" Priority="62" SemiHidden="false"

```

```
227     UnhideWhenUsed="false" Name="Light Grid Accent 3"/>
228 <w:LsdException Locked="false" Priority="63" SemiHidden="false"
229     UnhideWhenUsed="false" Name="Medium Shading 1 Accent 3"/>
230 <w:LsdException Locked="false" Priority="64" SemiHidden="false"
231     UnhideWhenUsed="false" Name="Medium Shading 2 Accent 3"/>
232 <w:LsdException Locked="false" Priority="65" SemiHidden="false"
233     UnhideWhenUsed="false" Name="Medium List 1 Accent 3"/>
234 <w:LsdException Locked="false" Priority="66" SemiHidden="false"
235     UnhideWhenUsed="false" Name="Medium List 2 Accent 3"/>
236 <w:LsdException Locked="false" Priority="67" SemiHidden="false"
237     UnhideWhenUsed="false" Name="Medium Grid 1 Accent 3"/>
238 <w:LsdException Locked="false" Priority="68" SemiHidden="false"
239     UnhideWhenUsed="false" Name="Medium Grid 2 Accent 3"/>
240 <w:LsdException Locked="false" Priority="69" SemiHidden="false"
241     UnhideWhenUsed="false" Name="Medium Grid 3 Accent 3"/>
242 <w:LsdException Locked="false" Priority="70" SemiHidden="false"
243     UnhideWhenUsed="false" Name="Dark List Accent 3"/>
244 <w:LsdException Locked="false" Priority="71" SemiHidden="false"
245     UnhideWhenUsed="false" Name="Colorful Shading Accent 3"/>
246 <w:LsdException Locked="false" Priority="72" SemiHidden="false"
247     UnhideWhenUsed="false" Name="Colorful List Accent 3"/>
248 <w:LsdException Locked="false" Priority="73" SemiHidden="false"
249     UnhideWhenUsed="false" Name="Colorful Grid Accent 3"/>
250 <w:LsdException Locked="false" Priority="60" SemiHidden="false"
251     UnhideWhenUsed="false" Name="Light Shading Accent 4"/>
252 <w:LsdException Locked="false" Priority="61" SemiHidden="false"
253     UnhideWhenUsed="false" Name="Light List Accent 4"/>
254 <w:LsdException Locked="false" Priority="62" SemiHidden="false"
255     UnhideWhenUsed="false" Name="Light Grid Accent 4"/>
256 <w:LsdException Locked="false" Priority="63" SemiHidden="false"
257     UnhideWhenUsed="false" Name="Medium Shading 1 Accent 4"/>
258 <w:LsdException Locked="false" Priority="64" SemiHidden="false"
259     UnhideWhenUsed="false" Name="Medium Shading 2 Accent 4"/>
260 <w:LsdException Locked="false" Priority="65" SemiHidden="false"
261     UnhideWhenUsed="false" Name="Medium List 1 Accent 4"/>
262 <w:LsdException Locked="false" Priority="66" SemiHidden="false"
263     UnhideWhenUsed="false" Name="Medium List 2 Accent 4"/>
264 <w:LsdException Locked="false" Priority="67" SemiHidden="false"
265     UnhideWhenUsed="false" Name="Medium Grid 1 Accent 4"/>
266 <w:LsdException Locked="false" Priority="68" SemiHidden="false"
267     UnhideWhenUsed="false" Name="Medium Grid 2 Accent 4"/>
268 <w:LsdException Locked="false" Priority="69" SemiHidden="false"
269     UnhideWhenUsed="false" Name="Medium Grid 3 Accent 4"/>
270 <w:LsdException Locked="false" Priority="70" SemiHidden="false"
271     UnhideWhenUsed="false" Name="Dark List Accent 4"/>
272 <w:LsdException Locked="false" Priority="71" SemiHidden="false"
273     UnhideWhenUsed="false" Name="Colorful Shading Accent 4"/>
274 <w:LsdException Locked="false" Priority="72" SemiHidden="false"
275     UnhideWhenUsed="false" Name="Colorful List Accent 4"/>
276 <w:LsdException Locked="false" Priority="73" SemiHidden="false"
277     UnhideWhenUsed="false" Name="Colorful Grid Accent 4"/>
278 <w:LsdException Locked="false" Priority="60" SemiHidden="false"
279     UnhideWhenUsed="false" Name="Light Shading Accent 5"/>
280 <w:LsdException Locked="false" Priority="61" SemiHidden="false"
281     UnhideWhenUsed="false" Name="Light List Accent 5"/>
282 <w:LsdException Locked="false" Priority="62" SemiHidden="false"
283     UnhideWhenUsed="false" Name="Light Grid Accent 5"/>
```

```
284 <w:LsdException Locked="false" Priority="63" SemiHidden="false"
285 UnhideWhenUsed="false" Name="Medium Shading 1 Accent 5"/>
286 <w:LsdException Locked="false" Priority="64" SemiHidden="false"
287 UnhideWhenUsed="false" Name="Medium Shading 2 Accent 5"/>
288 <w:LsdException Locked="false" Priority="65" SemiHidden="false"
289 UnhideWhenUsed="false" Name="Medium List 1 Accent 5"/>
290 <w:LsdException Locked="false" Priority="66" SemiHidden="false"
291 UnhideWhenUsed="false" Name="Medium List 2 Accent 5"/>
292 <w:LsdException Locked="false" Priority="67" SemiHidden="false"
293 UnhideWhenUsed="false" Name="Medium Grid 1 Accent 5"/>
294 <w:LsdException Locked="false" Priority="68" SemiHidden="false"
295 UnhideWhenUsed="false" Name="Medium Grid 2 Accent 5"/>
296 <w:LsdException Locked="false" Priority="69" SemiHidden="false"
297 UnhideWhenUsed="false" Name="Medium Grid 3 Accent 5"/>
298 <w:LsdException Locked="false" Priority="70" SemiHidden="false"
299 UnhideWhenUsed="false" Name="Dark List Accent 5"/>
300 <w:LsdException Locked="false" Priority="71" SemiHidden="false"
301 UnhideWhenUsed="false" Name="Colorful Shading Accent 5"/>
302 <w:LsdException Locked="false" Priority="72" SemiHidden="false"
303 UnhideWhenUsed="false" Name="Colorful List Accent 5"/>
304 <w:LsdException Locked="false" Priority="73" SemiHidden="false"
305 UnhideWhenUsed="false" Name="Colorful Grid Accent 5"/>
306 <w:LsdException Locked="false" Priority="60" SemiHidden="false"
307 UnhideWhenUsed="false" Name="Light Shading Accent 6"/>
308 <w:LsdException Locked="false" Priority="61" SemiHidden="false"
309 UnhideWhenUsed="false" Name="Light List Accent 6"/>
310 <w:LsdException Locked="false" Priority="62" SemiHidden="false"
311 UnhideWhenUsed="false" Name="Light Grid Accent 6"/>
312 <w:LsdException Locked="false" Priority="63" SemiHidden="false"
313 UnhideWhenUsed="false" Name="Medium Shading 1 Accent 6"/>
314 <w:LsdException Locked="false" Priority="64" SemiHidden="false"
315 UnhideWhenUsed="false" Name="Medium Shading 2 Accent 6"/>
316 <w:LsdException Locked="false" Priority="65" SemiHidden="false"
317 UnhideWhenUsed="false" Name="Medium List 1 Accent 6"/>
318 <w:LsdException Locked="false" Priority="66" SemiHidden="false"
319 UnhideWhenUsed="false" Name="Medium List 2 Accent 6"/>
320 <w:LsdException Locked="false" Priority="67" SemiHidden="false"
321 UnhideWhenUsed="false" Name="Medium Grid 1 Accent 6"/>
322 <w:LsdException Locked="false" Priority="68" SemiHidden="false"
323 UnhideWhenUsed="false" Name="Medium Grid 2 Accent 6"/>
324 <w:LsdException Locked="false" Priority="69" SemiHidden="false"
325 UnhideWhenUsed="false" Name="Medium Grid 3 Accent 6"/>
326 <w:LsdException Locked="false" Priority="70" SemiHidden="false"
327 UnhideWhenUsed="false" Name="Dark List Accent 6"/>
328 <w:LsdException Locked="false" Priority="71" SemiHidden="false"
329 UnhideWhenUsed="false" Name="Colorful Shading Accent 6"/>
330 <w:LsdException Locked="false" Priority="72" SemiHidden="false"
331 UnhideWhenUsed="false" Name="Colorful List Accent 6"/>
332 <w:LsdException Locked="false" Priority="73" SemiHidden="false"
333 UnhideWhenUsed="false" Name="Colorful Grid Accent 6"/>
334 <w:LsdException Locked="false" Priority="19" SemiHidden="false"
335 UnhideWhenUsed="false" QFormat="true" Name="Subtle Emphasis"/>
336 <w:LsdException Locked="false" Priority="21" SemiHidden="false"
337 UnhideWhenUsed="false" QFormat="true" Name="Intense Emphasis"/>
338 <w:LsdException Locked="false" Priority="31" SemiHidden="false"
339 UnhideWhenUsed="false" QFormat="true" Name="Subtle Reference"/>
340 <w:LsdException Locked="false" Priority="32" SemiHidden="false"
```

```

341     UnhideWhenUsed="false" QFormat="true" Name="Intense Reference"/>
342     <w:LsdException Locked="false" Priority="33" SemiHidden="false"
343     UnhideWhenUsed="false" QFormat="true" Name="Book Title"/>
344     <w:LsdException Locked="false" Priority="37" Name="Bibliography"/>
345     <w:LsdException Locked="false" Priority="39" QFormat="true" Name="TOC
346     Heading"/>
347     </w:LatentStyles>
348 </xml><![endif]-->
349 <STYLE>@font-face {
350     font-family: Cambria Math;
351 }
352 @font-face {
353     font-family: Calibri;
354 }
355 @font-face {
356     font-family: Times-Roman;
357 }
358 @page Section1 {size: 8.5in 11.0in; margin: 1.0in 1.0in 1.0in 1.0in; mso-
359 header-margin: .5in; mso-footer-margin: .5in; mso-paper-source: 0; }
360 P.MsoNormal {
361     LINE-HEIGHT: 115%; MARGIN: 0in 0in 10pt; FONT-FAMILY: "Calibri","sans-
362     serif"; FONT-SIZE: 11pt; mso-bidi-font-family: "Times New Roman"; mso-style-
363     unhide: no; mso-style-qformat: yes; mso-style-parent: ""; mso-pagination:
364     widow-orphan; mso-ascii-font-family: Calibri; mso-ascii-theme-font: minor-
365     latin; mso-fareast-font-family: Calibri; mso-fareast-theme-font: minor-latin;
366     mso-hansi-font-family: Calibri; mso-hansi-theme-font: minor-latin; mso-bidi-
367     theme-font: minor-bidi
368 }
369 LI.MsoNormal {
370     LINE-HEIGHT: 115%; MARGIN: 0in 0in 10pt; FONT-FAMILY: "Calibri","sans-
371     serif"; FONT-SIZE: 11pt; mso-bidi-font-family: "Times New Roman"; mso-style-
372     unhide: no; mso-style-qformat: yes; mso-style-parent: ""; mso-pagination:
373     widow-orphan; mso-ascii-font-family: Calibri; mso-ascii-theme-font: minor-
374     latin; mso-fareast-font-family: Calibri; mso-fareast-theme-font: minor-latin;
375     mso-hansi-font-family: Calibri; mso-hansi-theme-font: minor-latin; mso-bidi-
376     theme-font: minor-bidi
377 }
378 DIV.MsoNormal {
379     LINE-HEIGHT: 115%; MARGIN: 0in 0in 10pt; FONT-FAMILY: "Calibri","sans-
380     serif"; FONT-SIZE: 11pt; mso-bidi-font-family: "Times New Roman"; mso-style-
381     unhide: no; mso-style-qformat: yes; mso-style-parent: ""; mso-pagination:
382     widow-orphan; mso-ascii-font-family: Calibri; mso-ascii-theme-font: minor-
383     latin; mso-fareast-font-family: Calibri; mso-fareast-theme-font: minor-latin;
384     mso-hansi-font-family: Calibri; mso-hansi-theme-font: minor-latin; mso-bidi-
385     theme-font: minor-bidi
386 }
387 .MsoChpDefault {
388     mso-bidi-font-family: "Times New Roman"; mso-ascii-font-family:
389     Calibri; mso-ascii-theme-font: minor-latin; mso-fareast-font-family: Calibri;
390     mso-fareast-theme-font: minor-latin; mso-hansi-font-family: Calibri; mso-
391     hansi-theme-font: minor-latin; mso-bidi-theme-font: minor-bidi; mso-style-
392     type: export-only; mso-default-props: yes
393 }
394 .MsoPapDefault {
395     LINE-HEIGHT: 115%; MARGIN-BOTTOM: 10pt; mso-style-type: export-only
396 }
397 DIV.Section1 {

```

```

398     page: Section1
399 }
400 </STYLE>
401 <!--[if gte mso 10]>
402 <style>
403     /* Style Definitions */
404     table.MsoNormalTable
405     {mso-style-name:"Table Normal";
406     mso-tstyle-rowband-size:0;
407     mso-tstyle-colband-size:0;
408     mso-style-noshow:yes;
409     mso-style-priority:99;
410     mso-style-qformat:yes;
411     mso-style-parent:"";
412     mso-padding-alt:0in 5.4pt 0in 5.4pt;
413     mso-para-margin-top:0in;
414     mso-para-margin-right:0in;
415     mso-para-margin-bottom:10.0pt;
416     mso-para-margin-left:0in;
417     line-height:115%;
418     mso-pagination:widow-orphan;
419     font-size:11.0pt;
420     font-family:"Calibri","sans-serif";
421     mso-ascii-font-family:Calibri;
422     mso-ascii-theme-font:minor-latin;
423     mso-hansi-font-family:Calibri;
424     mso-hansi-theme-font:minor-latin;}
425 </style>
426 <![endif]--><!--[if gte mso 9]><xml>
427 <o:shapedefaults v:ext="edit" spidmax="2050"/>
428 </xml><![endif]--><!--[if gte mso 9]><xml>
429 <o:shapelayout v:ext="edit">
430 <o:idmap v:ext="edit" data="1"/>
431 </o:shapelayout></xml><![endif]--></HEAD>
432 <BODY style="tab-interval: .5in" lang=EN-US>
433 <DIV class=Section1>
434 <P
435 style="TEXT-ALIGN: center; LINE-HEIGHT: normal; MARGIN-BOTTOM: 0pt; mso-
436 layout-grid-align: none"
437 class=MsoNormal align=center><B style="mso-bidi-font-weight: normal"><I
438 style="mso-bidi-font-style: normal"><SPAN
439 style="FONT-FAMILY: 'Times-Roman','serif'; COLOR: black; FONT-SIZE: 26pt;
440 mso-bidi-font-family: Times-Roman">Job
441 Training Development<o:p></o:p></SPAN></I></B></P>
442 <P style="LINE-HEIGHT: normal; MARGIN-BOTTOM: 0pt; mso-layout-grid-align:
443 none"
444 class=MsoNormal><SPAN
445 style="FONT-FAMILY: 'Times-Roman','serif'; COLOR: black; FONT-SIZE: 11.5pt;
446 mso-bidi-font-family: Times-Roman"><o:p>&nbsp;</o:p></SPAN></P>
447 <P
448 style="TEXT-ALIGN: justify; LINE-HEIGHT: normal; MARGIN-BOTTOM: 0pt; mso-
449 layout-grid-align: none"
450 class=MsoNormal><SPAN
451 style="FONT-FAMILY: 'Times-Roman','serif'; COLOR: black; FONT-SIZE: 11.5pt;
452 mso-bidi-font-family: Times-Roman">We
453 are working on developing innovative job training processes to fit the needs
454 of

```

455 the industry based in information from the industry and customized for every  
456 company that we approach. We offer a variety of training methods that combine  
457 the use of technology to provide mastering of the training material in a  
458 shorter  
459 time. We also provide simulated situations to better prepare the employees,  
460 by  
461 conducting those exercises in a controlled environment in order to avoid  
462 financial losses for the business and which can better prepare incumbent and  
463 future employees for eventualities that may occur on the job; therefore,  
464 having  
465 better trained employees would result on smother operations for companies  
466 over  
467 the long run with greater economic returns by having improved productivity  
468 and  
469 avoiding major economic losses or even loss of  
470 business.<o:p></o:p></SPAN></P>  
471 <P class=MsoNormal><o:p>&nbsp;</o:p></P></DIV></BODY></HTML>



## APPENDIX

## HTML CODE

## Journals.htm

```

1  <!DOCTYPE HTML PUBLIC "-//W3C//DTD HTML 4.0 Transitional//EN">
2  <HTML xmlns="http://www.w3.org/TR/REC-html40" xmlns:v =
3  "urn:schemas-microsoft-com:vml" xmlns:o =
4  "urn:schemas-microsoft-com:office:office" xmlns:w =
5  "urn:schemas-microsoft-com:office:word" xmlns:m =
6  "http://schemas.microsoft.com/office/2004/12/omml"><HEAD>
7  <META content="text/html; charset=windows-1252" http-equiv=Content-Type>
8  <META name=ProgId content=Word.Document>
9  <META name=GENERATOR content="MSHTML 8.00.6001.18813">
10 <META name=Originator content="Microsoft Word 12"><LINK rel=File-List
11 href="Journals_files/filelist.xml"><!--[if gte mso 9]><xml>
12 <o:DocumentProperties>
13 <o:Author>C. E. Tapie Rohm Jr.</o:Author>
14 <o:Template>Normal</o:Template>
15 <o:LastAuthor>C. E. Tapie Rohm Jr.</o:LastAuthor>
16 <o:Revision>2</o:Revision>
17 <o:TotalTime>2</o:TotalTime>
18 <o:Created>2009-09-02T21:35:00Z</o:Created>
19 <o:LastSaved>2009-09-02T21:35:00Z</o:LastSaved>
20 <o:Pages>1</o:Pages>
21 <o:Words>50</o:Words>
22 <o:Characters>290</o:Characters>
23 <o:Company>CSUSB</o:Company>
24 <o:Lines>2</o:Lines>
25 <o:Paragraphs>1</o:Paragraphs>
26 <o:CharactersWithSpaces>339</o:CharactersWithSpaces>
27 <o:Version>12.00</o:Version>
28 </o:DocumentProperties>
29 </xml><![endif]--><LINK rel=themeData
30 href="Journals_files/themedata.thmx"><LINK rel=colorSchemeMapping
31 href="Journals_files/colorscchemmapping.xml"><!--[if gte mso 9]><xml>
32 <w:WordDocument>
33 <w:SpellingState>Clean</w:SpellingState>
34 <w:GrammarState>Clean</w:GrammarState>
35 <w:TrackMoves>>false</w:TrackMoves>
36 <w:TrackFormatting/>
37 <w:PunctuationKerning/>
38 <w:ValidateAgainstSchemas/>
39 <w:SaveIfXMLInvalid>>false</w:SaveIfXMLInvalid>
40 <w:IgnoreMixedContent>>false</w:IgnoreMixedContent>
41 <w:AlwaysShowPlaceholderText>>false</w:AlwaysShowPlaceholderText>
42 <w:DoNotPromoteQF/>
43 <w:LidThemeOther>EN-US</w:LidThemeOther>
44 <w:LidThemeAsian>X-NONE</w:LidThemeAsian>
45 <w:LidThemeComplexScript>X-NONE</w:LidThemeComplexScript>
46 <w:Compatibility>
47 <w:BreakWrappedTables/>
48 <w:SnapToGridInCell/>
49 <w:WrapTextWithPunct/>

```

```

56     <w:UseAsianBreakRules/>
57     <w:DontGrowAutofit/>
58     <w:SplitPgBreakAndParaMark/>
59     <w:DontVertAlignCellWithSp/>
60     <w:DontBreakConstrainedForcedTables/>
61     <w:DontVertAlignInTxbz/>
62     <w:Word11KerningPairs/>
63     <w:CachedColBalance/>
64 </w:Compatibility>
65 <w:BrowserLevel>MicrosoftInternetExplorer4</w:BrowserLevel>
66 <m:mathPr>
67     <m:mathFont m:val="Cambria Math"/>
68     <m:brkBin m:val="before"/>
69     <m:brkBinSub m:val="&#45;-"/>
70     <m:smallFrac m:val="off"/>
71     <m:dispDef/>
72     <m:lMargin m:val="0"/>
73     <m:rMargin m:val="0"/>
74     <m:defJc m:val="centerGroup"/>
75     <m:wrapIndent m:val="1440"/>
76     <m:intLim m:val="subSup"/>
77     <m:naryLim m:val="undOvr"/>
78 </m:mathPr></w:WordDocument>
79 </xml><![endif]--><!--[if gte mso 9]><xml>
80 <w:LatentStyles DefLockedState="false" DefUnhideWhenUsed="true"
81   DefSemiHidden="true" DefQFormat="false" DefPriority="99"
82   LatentStyleCount="267">
83 <w:LsdException Locked="false" Priority="0" SemiHidden="false"
84   UnhideWhenUsed="false" QFormat="true" Name="Normal"/>
85 <w:LsdException Locked="false" Priority="9" SemiHidden="false"
86   UnhideWhenUsed="false" QFormat="true" Name="heading 1"/>
87 <w:LsdException Locked="false" Priority="9" QFormat="true" Name="heading
88 2"/>
89 <w:LsdException Locked="false" Priority="9" QFormat="true" Name="heading
90 3"/>
91 <w:LsdException Locked="false" Priority="9" QFormat="true" Name="heading
92 4"/>
93 <w:LsdException Locked="false" Priority="9" QFormat="true" Name="heading
94 5"/>
95 <w:LsdException Locked="false" Priority="9" QFormat="true" Name="heading
96 6"/>
97 <w:LsdException Locked="false" Priority="9" QFormat="true" Name="heading
98 7"/>
99 <w:LsdException Locked="false" Priority="9" QFormat="true" Name="heading
100 8"/>
101 <w:LsdException Locked="false" Priority="9" QFormat="true" Name="heading
102 9"/>
103 <w:LsdException Locked="false" Priority="39" Name="toc 1"/>
104 <w:LsdException Locked="false" Priority="39" Name="toc 2"/>
105 <w:LsdException Locked="false" Priority="39" Name="toc 3"/>
106 <w:LsdException Locked="false" Priority="39" Name="toc 4"/>
107 <w:LsdException Locked="false" Priority="39" Name="toc 5"/>
108 <w:LsdException Locked="false" Priority="39" Name="toc 6"/>
109 <w:LsdException Locked="false" Priority="39" Name="toc 7"/>
110 <w:LsdException Locked="false" Priority="39" Name="toc 8"/>
111 <w:LsdException Locked="false" Priority="39" Name="toc 9"/>

```

```
112 <w:LsdException Locked="false" Priority="35" QFormat="true"
113 Name="caption"/>
114 <w:LsdException Locked="false" Priority="10" SemiHidden="false"
115 UnhideWhenUsed="false" QFormat="true" Name="Title"/>
116 <w:LsdException Locked="false" Priority="1" Name="Default Paragraph Font"/>
117 <w:LsdException Locked="false" Priority="11" SemiHidden="false"
118 UnhideWhenUsed="false" QFormat="true" Name="Subtitle"/>
119 <w:LsdException Locked="false" Priority="22" SemiHidden="false"
120 UnhideWhenUsed="false" QFormat="true" Name="Strong"/>
121 <w:LsdException Locked="false" Priority="20" SemiHidden="false"
122 UnhideWhenUsed="false" QFormat="true" Name="Emphasis"/>
123 <w:LsdException Locked="false" Priority="59" SemiHidden="false"
124 UnhideWhenUsed="false" Name="Table Grid"/>
125 <w:LsdException Locked="false" UnhideWhenUsed="false" Name="Placeholder
126 Text"/>
127 <w:LsdException Locked="false" Priority="1" SemiHidden="false"
128 UnhideWhenUsed="false" QFormat="true" Name="No Spacing"/>
129 <w:LsdException Locked="false" Priority="60" SemiHidden="false"
130 UnhideWhenUsed="false" Name="Light Shading"/>
131 <w:LsdException Locked="false" Priority="61" SemiHidden="false"
132 UnhideWhenUsed="false" Name="Light List"/>
133 <w:LsdException Locked="false" Priority="62" SemiHidden="false"
134 UnhideWhenUsed="false" Name="Light Grid"/>
135 <w:LsdException Locked="false" Priority="63" SemiHidden="false"
136 UnhideWhenUsed="false" Name="Medium Shading 1"/>
137 <w:LsdException Locked="false" Priority="64" SemiHidden="false"
138 UnhideWhenUsed="false" Name="Medium Shading 2"/>
139 <w:LsdException Locked="false" Priority="65" SemiHidden="false"
140 UnhideWhenUsed="false" Name="Medium List 1"/>
141 <w:LsdException Locked="false" Priority="66" SemiHidden="false"
142 UnhideWhenUsed="false" Name="Medium List 2"/>
143 <w:LsdException Locked="false" Priority="67" SemiHidden="false"
144 UnhideWhenUsed="false" Name="Medium Grid 1"/>
145 <w:LsdException Locked="false" Priority="68" SemiHidden="false"
146 UnhideWhenUsed="false" Name="Medium Grid 2"/>
147 <w:LsdException Locked="false" Priority="69" SemiHidden="false"
148 UnhideWhenUsed="false" Name="Medium Grid 3"/>
149 <w:LsdException Locked="false" Priority="70" SemiHidden="false"
150 UnhideWhenUsed="false" Name="Dark List"/>
151 <w:LsdException Locked="false" Priority="71" SemiHidden="false"
152 UnhideWhenUsed="false" Name="Colorful Shading"/>
153 <w:LsdException Locked="false" Priority="72" SemiHidden="false"
154 UnhideWhenUsed="false" Name="Colorful List"/>
155 <w:LsdException Locked="false" Priority="73" SemiHidden="false"
156 UnhideWhenUsed="false" Name="Colorful Grid"/>
157 <w:LsdException Locked="false" Priority="60" SemiHidden="false"
158 UnhideWhenUsed="false" Name="Light Shading Accent 1"/>
159 <w:LsdException Locked="false" Priority="61" SemiHidden="false"
160 UnhideWhenUsed="false" Name="Light List Accent 1"/>
161 <w:LsdException Locked="false" Priority="62" SemiHidden="false"
162 UnhideWhenUsed="false" Name="Light Grid Accent 1"/>
163 <w:LsdException Locked="false" Priority="63" SemiHidden="false"
164 UnhideWhenUsed="false" Name="Medium Shading 1 Accent 1"/>
165 <w:LsdException Locked="false" Priority="64" SemiHidden="false"
166 UnhideWhenUsed="false" Name="Medium Shading 2 Accent 1"/>
167 <w:LsdException Locked="false" Priority="65" SemiHidden="false"
168 UnhideWhenUsed="false" Name="Medium List 1 Accent 1"/>
```

```
169 <w:LsdException Locked="false" UnhideWhenUsed="false" Name="Revision"/>
170 <w:LsdException Locked="false" Priority="34" SemiHidden="false"
171 UnhideWhenUsed="false" QFormat="true" Name="List Paragraph"/>
172 <w:LsdException Locked="false" Priority="29" SemiHidden="false"
173 UnhideWhenUsed="false" QFormat="true" Name="Quote"/>
174 <w:LsdException Locked="false" Priority="30" SemiHidden="false"
175 UnhideWhenUsed="false" QFormat="true" Name="Intense Quote"/>
176 <w:LsdException Locked="false" Priority="66" SemiHidden="false"
177 UnhideWhenUsed="false" Name="Medium List 2 Accent 1"/>
178 <w:LsdException Locked="false" Priority="67" SemiHidden="false"
179 UnhideWhenUsed="false" Name="Medium Grid 1 Accent 1"/>
180 <w:LsdException Locked="false" Priority="68" SemiHidden="false"
181 UnhideWhenUsed="false" Name="Medium Grid 2 Accent 1"/>
182 <w:LsdException Locked="false" Priority="69" SemiHidden="false"
183 UnhideWhenUsed="false" Name="Medium Grid 3 Accent 1"/>
184 <w:LsdException Locked="false" Priority="70" SemiHidden="false"
185 UnhideWhenUsed="false" Name="Dark List Accent 1"/>
186 <w:LsdException Locked="false" Priority="71" SemiHidden="false"
187 UnhideWhenUsed="false" Name="Colorful Shading Accent 1"/>
188 <w:LsdException Locked="false" Priority="72" SemiHidden="false"
189 UnhideWhenUsed="false" Name="Colorful List Accent 1"/>
190 <w:LsdException Locked="false" Priority="73" SemiHidden="false"
191 UnhideWhenUsed="false" Name="Colorful Grid Accent 1"/>
192 <w:LsdException Locked="false" Priority="60" SemiHidden="false"
193 UnhideWhenUsed="false" Name="Light Shading Accent 2"/>
194 <w:LsdException Locked="false" Priority="61" SemiHidden="false"
195 UnhideWhenUsed="false" Name="Light List Accent 2"/>
196 <w:LsdException Locked="false" Priority="62" SemiHidden="false"
197 UnhideWhenUsed="false" Name="Light Grid Accent 2"/>
198 <w:LsdException Locked="false" Priority="63" SemiHidden="false"
199 UnhideWhenUsed="false" Name="Medium Shading 1 Accent 2"/>
200 <w:LsdException Locked="false" Priority="64" SemiHidden="false"
201 UnhideWhenUsed="false" Name="Medium Shading 2 Accent 2"/>
202 <w:LsdException Locked="false" Priority="65" SemiHidden="false"
203 UnhideWhenUsed="false" Name="Medium List 1 Accent 2"/>
204 <w:LsdException Locked="false" Priority="66" SemiHidden="false"
205 UnhideWhenUsed="false" Name="Medium List 2 Accent 2"/>
206 <w:LsdException Locked="false" Priority="67" SemiHidden="false"
207 UnhideWhenUsed="false" Name="Medium Grid 1 Accent 2"/>
208 <w:LsdException Locked="false" Priority="68" SemiHidden="false"
209 UnhideWhenUsed="false" Name="Medium Grid 2 Accent 2"/>
210 <w:LsdException Locked="false" Priority="69" SemiHidden="false"
211 UnhideWhenUsed="false" Name="Medium Grid 3 Accent 2"/>
212 <w:LsdException Locked="false" Priority="70" SemiHidden="false"
213 UnhideWhenUsed="false" Name="Dark List Accent 2"/>
214 <w:LsdException Locked="false" Priority="71" SemiHidden="false"
215 UnhideWhenUsed="false" Name="Colorful Shading Accent 2"/>
216 <w:LsdException Locked="false" Priority="72" SemiHidden="false"
217 UnhideWhenUsed="false" Name="Colorful List Accent 2"/>
218 <w:LsdException Locked="false" Priority="73" SemiHidden="false"
219 UnhideWhenUsed="false" Name="Colorful Grid Accent 2"/>
220 <w:LsdException Locked="false" Priority="60" SemiHidden="false"
221 UnhideWhenUsed="false" Name="Light Shading Accent 3"/>
222 <w:LsdException Locked="false" Priority="61" SemiHidden="false"
223 UnhideWhenUsed="false" Name="Light List Accent 3"/>
224 <w:LsdException Locked="false" Priority="62" SemiHidden="false"
225 UnhideWhenUsed="false" Name="Light Grid Accent 3"/>
```

```
226 <w:LsdException Locked="false" Priority="63" SemiHidden="false"
227   UnhideWhenUsed="false" Name="Medium Shading 1 Accent 3"/>
228 <w:LsdException Locked="false" Priority="64" SemiHidden="false"
229   UnhideWhenUsed="false" Name="Medium Shading 2 Accent 3"/>
230 <w:LsdException Locked="false" Priority="65" SemiHidden="false"
231   UnhideWhenUsed="false" Name="Medium List 1 Accent 3"/>
232 <w:LsdException Locked="false" Priority="66" SemiHidden="false"
233   UnhideWhenUsed="false" Name="Medium List 2 Accent 3"/>
234 <w:LsdException Locked="false" Priority="67" SemiHidden="false"
235   UnhideWhenUsed="false" Name="Medium Grid 1 Accent 3"/>
236 <w:LsdException Locked="false" Priority="68" SemiHidden="false"
237   UnhideWhenUsed="false" Name="Medium Grid 2 Accent 3"/>
238 <w:LsdException Locked="false" Priority="69" SemiHidden="false"
239   UnhideWhenUsed="false" Name="Medium Grid 3 Accent 3"/>
240 <w:LsdException Locked="false" Priority="70" SemiHidden="false"
241   UnhideWhenUsed="false" Name="Dark List Accent 3"/>
242 <w:LsdException Locked="false" Priority="71" SemiHidden="false"
243   UnhideWhenUsed="false" Name="Colorful Shading Accent 3"/>
244 <w:LsdException Locked="false" Priority="72" SemiHidden="false"
245   UnhideWhenUsed="false" Name="Colorful List Accent 3"/>
246 <w:LsdException Locked="false" Priority="73" SemiHidden="false"
247   UnhideWhenUsed="false" Name="Colorful Grid Accent 3"/>
248 <w:LsdException Locked="false" Priority="60" SemiHidden="false"
249   UnhideWhenUsed="false" Name="Light Shading Accent 4"/>
250 <w:LsdException Locked="false" Priority="61" SemiHidden="false"
251   UnhideWhenUsed="false" Name="Light List Accent 4"/>
252 <w:LsdException Locked="false" Priority="62" SemiHidden="false"
253   UnhideWhenUsed="false" Name="Light Grid Accent 4"/>
254 <w:LsdException Locked="false" Priority="63" SemiHidden="false"
255   UnhideWhenUsed="false" Name="Medium Shading 1 Accent 4"/>
256 <w:LsdException Locked="false" Priority="64" SemiHidden="false"
257   UnhideWhenUsed="false" Name="Medium Shading 2 Accent 4"/>
258 <w:LsdException Locked="false" Priority="65" SemiHidden="false"
259   UnhideWhenUsed="false" Name="Medium List 1 Accent 4"/>
260 <w:LsdException Locked="false" Priority="66" SemiHidden="false"
261   UnhideWhenUsed="false" Name="Medium List 2 Accent 4"/>
262 <w:LsdException Locked="false" Priority="67" SemiHidden="false"
263   UnhideWhenUsed="false" Name="Medium Grid 1 Accent 4"/>
264 <w:LsdException Locked="false" Priority="68" SemiHidden="false"
265   UnhideWhenUsed="false" Name="Medium Grid 2 Accent 4"/>
266 <w:LsdException Locked="false" Priority="69" SemiHidden="false"
267   UnhideWhenUsed="false" Name="Medium Grid 3 Accent 4"/>
268 <w:LsdException Locked="false" Priority="70" SemiHidden="false"
269   UnhideWhenUsed="false" Name="Dark List Accent 4"/>
270 <w:LsdException Locked="false" Priority="71" SemiHidden="false"
271   UnhideWhenUsed="false" Name="Colorful Shading Accent 4"/>
272 <w:LsdException Locked="false" Priority="72" SemiHidden="false"
273   UnhideWhenUsed="false" Name="Colorful List Accent 4"/>
274 <w:LsdException Locked="false" Priority="73" SemiHidden="false"
275   UnhideWhenUsed="false" Name="Colorful Grid Accent 4"/>
276 <w:LsdException Locked="false" Priority="60" SemiHidden="false"
277   UnhideWhenUsed="false" Name="Light Shading Accent 5"/>
278 <w:LsdException Locked="false" Priority="61" SemiHidden="false"
279   UnhideWhenUsed="false" Name="Light List Accent 5"/>
280 <w:LsdException Locked="false" Priority="62" SemiHidden="false"
281   UnhideWhenUsed="false" Name="Light Grid Accent 5"/>
282 <w:LsdException Locked="false" Priority="63" SemiHidden="false"
```

```
283     UnhideWhenUsed="false" Name="Medium Shading 1 Accent 5"/>
284 <w:LsdException Locked="false" Priority="64" SemiHidden="false"
285     UnhideWhenUsed="false" Name="Medium Shading 2 Accent 5"/>
286 <w:LsdException Locked="false" Priority="65" SemiHidden="false"
287     UnhideWhenUsed="false" Name="Medium List 1 Accent 5"/>
288 <w:LsdException Locked="false" Priority="66" SemiHidden="false"
289     UnhideWhenUsed="false" Name="Medium List 2 Accent 5"/>
290 <w:LsdException Locked="false" Priority="67" SemiHidden="false"
291     UnhideWhenUsed="false" Name="Medium Grid 1 Accent 5"/>
292 <w:LsdException Locked="false" Priority="68" SemiHidden="false"
293     UnhideWhenUsed="false" Name="Medium Grid 2 Accent 5"/>
294 <w:LsdException Locked="false" Priority="69" SemiHidden="false"
295     UnhideWhenUsed="false" Name="Medium Grid 3 Accent 5"/>
296 <w:LsdException Locked="false" Priority="70" SemiHidden="false"
297     UnhideWhenUsed="false" Name="Dark List Accent 5"/>
298 <w:LsdException Locked="false" Priority="71" SemiHidden="false"
299     UnhideWhenUsed="false" Name="Colorful Shading Accent 5"/>
300 <w:LsdException Locked="false" Priority="72" SemiHidden="false"
301     UnhideWhenUsed="false" Name="Colorful List Accent 5"/>
302 <w:LsdException Locked="false" Priority="73" SemiHidden="false"
303     UnhideWhenUsed="false" Name="Colorful Grid Accent 5"/>
304 <w:LsdException Locked="false" Priority="60" SemiHidden="false"
305     UnhideWhenUsed="false" Name="Light Shading Accent 6"/>
306 <w:LsdException Locked="false" Priority="61" SemiHidden="false"
307     UnhideWhenUsed="false" Name="Light List Accent 6"/>
308 <w:LsdException Locked="false" Priority="62" SemiHidden="false"
309     UnhideWhenUsed="false" Name="Light Grid Accent 6"/>
310 <w:LsdException Locked="false" Priority="63" SemiHidden="false"
311     UnhideWhenUsed="false" Name="Medium Shading 1 Accent 6"/>
312 <w:LsdException Locked="false" Priority="64" SemiHidden="false"
313     UnhideWhenUsed="false" Name="Medium Shading 2 Accent 6"/>
314 <w:LsdException Locked="false" Priority="65" SemiHidden="false"
315     UnhideWhenUsed="false" Name="Medium List 1 Accent 6"/>
316 <w:LsdException Locked="false" Priority="66" SemiHidden="false"
317     UnhideWhenUsed="false" Name="Medium List 2 Accent 6"/>
318 <w:LsdException Locked="false" Priority="67" SemiHidden="false"
319     UnhideWhenUsed="false" Name="Medium Grid 1 Accent 6"/>
320 <w:LsdException Locked="false" Priority="68" SemiHidden="false"
321     UnhideWhenUsed="false" Name="Medium Grid 2 Accent 6"/>
322 <w:LsdException Locked="false" Priority="69" SemiHidden="false"
323     UnhideWhenUsed="false" Name="Medium Grid 3 Accent 6"/>
324 <w:LsdException Locked="false" Priority="70" SemiHidden="false"
325     UnhideWhenUsed="false" Name="Dark List Accent 6"/>
326 <w:LsdException Locked="false" Priority="71" SemiHidden="false"
327     UnhideWhenUsed="false" Name="Colorful Shading Accent 6"/>
328 <w:LsdException Locked="false" Priority="72" SemiHidden="false"
329     UnhideWhenUsed="false" Name="Colorful List Accent 6"/>
330 <w:LsdException Locked="false" Priority="73" SemiHidden="false"
331     UnhideWhenUsed="false" Name="Colorful Grid Accent 6"/>
332 <w:LsdException Locked="false" Priority="19" SemiHidden="false"
333     UnhideWhenUsed="false" QFormat="true" Name="Subtle Emphasis"/>
334 <w:LsdException Locked="false" Priority="21" SemiHidden="false"
335     UnhideWhenUsed="false" QFormat="true" Name="Intense Emphasis"/>
336 <w:LsdException Locked="false" Priority="31" SemiHidden="false"
337     UnhideWhenUsed="false" QFormat="true" Name="Subtle Reference"/>
338 <w:LsdException Locked="false" Priority="32" SemiHidden="false"
339     UnhideWhenUsed="false" QFormat="true" Name="Intense Reference"/>
```

```

340     <w:LsdException Locked="false" Priority="33" SemiHidden="false"
341     UnhideWhenUsed="false" QFormat="true" Name="Book Title"/>
342     <w:LsdException Locked="false" Priority="37" Name="Bibliography"/>
343     <w:LsdException Locked="false" Priority="39" QFormat="true" Name="TOC
344     Heading"/>
345     </w:LatentStyles>
346 </xml><![endif]-->
347 <STYLE>@font-face {
348     font-family: Cambria Math;
349 }
350 @font-face {
351     font-family: Calibri;
352 }
353 @font-face {
354     font-family: Times-Roman;
355 }
356 @page Section1 {size: 8.5in 11.0in; margin: 1.0in 1.0in 1.0in 1.0in; mso-
357 header-margin: .5in; mso-footer-margin: .5in; mso-paper-source: 0; }
358 P.MsoNormal {
359     LINE-HEIGHT: 115%; MARGIN: 0in 0in 10pt; FONT-FAMILY: "Calibri","sans-
360 serif"; FONT-SIZE: 11pt; mso-bidi-font-family: "Times New Roman"; mso-style-
361 unhide: no; mso-style-qformat: yes; mso-style-parent: ""; mso-pagination:
362 widow-orphan; mso-ascii-font-family: Calibri; mso-ascii-theme-font: minor-
363 latin; mso-fareast-font-family: Calibri; mso-fareast-theme-font: minor-latin;
364 mso-hansi-font-family: Calibri; mso-hansi-theme-font: minor-latin; mso-bidi-
365 theme-font: minor-bidi
366 }
367 LI.MsoNormal {
368     LINE-HEIGHT: 115%; MARGIN: 0in 0in 10pt; FONT-FAMILY: "Calibri","sans-
369 serif"; FONT-SIZE: 11pt; mso-bidi-font-family: "Times New Roman"; mso-style-
370 unhide: no; mso-style-qformat: yes; mso-style-parent: ""; mso-pagination:
371 widow-orphan; mso-ascii-font-family: Calibri; mso-ascii-theme-font: minor-
372 latin; mso-fareast-font-family: Calibri; mso-fareast-theme-font: minor-latin;
373 mso-hansi-font-family: Calibri; mso-hansi-theme-font: minor-latin; mso-bidi-
374 theme-font: minor-bidi
375 }
376 DIV.MsoNormal {
377     LINE-HEIGHT: 115%; MARGIN: 0in 0in 10pt; FONT-FAMILY: "Calibri","sans-
378 serif"; FONT-SIZE: 11pt; mso-bidi-font-family: "Times New Roman"; mso-style-
379 unhide: no; mso-style-qformat: yes; mso-style-parent: ""; mso-pagination:
380 widow-orphan; mso-ascii-font-family: Calibri; mso-ascii-theme-font: minor-
381 latin; mso-fareast-font-family: Calibri; mso-fareast-theme-font: minor-latin;
382 mso-hansi-font-family: Calibri; mso-hansi-theme-font: minor-latin; mso-bidi-
383 theme-font: minor-bidi
384 }
385 SPAN.Spelle {
386     mso-style-name: ""; mso-spl-e: yes
387 }
388 SPAN.GramE {
389     mso-style-name: ""; mso-gram-e: yes
390 }
391 .MsoChpDefault {
392     mso-bidi-font-family: "Times New Roman"; mso-ascii-font-family:
393 Calibri; mso-ascii-theme-font: minor-latin; mso-fareast-font-family: Calibri;
394 mso-fareast-theme-font: minor-latin; mso-hansi-font-family: Calibri; mso-
395 hansi-theme-font: minor-latin; mso-bidi-theme-font: minor-bidi; mso-style-
396 type: export-only; mso-default-props: yes

```

```

397 }
398 .MsoPapDefault {
399     LINE-HEIGHT: 115%; MARGIN-BOTTOM: 10pt; mso-style-type: export-only
400 }
401 DIV.Section1 {
402     page: Section1
403 }
404 </STYLE>
405 <!--[if gte mso 10]>
406 <style>
407     /* Style Definitions */
408     table.MsoNormalTable
409         {mso-style-name:"Table Normal";
410         mso-tstyle-rowband-size:0;
411         mso-tstyle-colband-size:0;
412         mso-style-noshow:yes;
413         mso-style-priority:99;
414         mso-style-qformat:yes;
415         mso-style-parent:"";
416         mso-padding-alt:0in 5.4pt 0in 5.4pt;
417         mso-para-margin-top:0in;
418         mso-para-margin-right:0in;
419         mso-para-margin-bottom:10.0pt;
420         mso-para-margin-left:0in;
421         line-height:115%;
422         mso-pagination:widow-orphan;
423         font-size:11.0pt;
424         font-family:"Calibri","sans-serif";
425         mso-ascii-font-family:Calibri;
426         mso-ascii-theme-font:minor-latin;
427         mso-hansi-font-family:Calibri;
428         mso-hansi-theme-font:minor-latin;}
429 </style>
430 <![endif]--><!--[if gte mso 9]><xml>
431     <o:shapedefaults v:ext="edit" spidmax="2050"/>
432 </xml><![endif]--><!--[if gte mso 9]><xml>
433     <o:shapelayout v:ext="edit">
434         <o:idmap v:ext="edit" data="1"/>
435     </o:shapelayout></xml><![endif]--></HEAD>
436 <BODY style="tab-interval: .5in" lang=EN-US>
437 <DIV class=Section1>
438 <P
439 style="TEXT-ALIGN: center; LINE-HEIGHT: normal; MARGIN-BOTTOM: 0pt; mso-
440 layout-grid-align: none"
441 class=MsoNormal align=center><B style="mso-bidi-font-weight: normal"><I
442 style="mso-bidi-font-style: normal"><SPAN
443 style="FONT-FAMILY: 'Times-Roman','serif'; COLOR: black; FONT-SIZE: 26pt;
444 mso-bidi-font-family: Times-Roman">Journals<o:p></o:p></SPAN></I></B></P>
445 <P
446 style="TEXT-ALIGN: justify; LINE-HEIGHT: normal; MARGIN-BOTTOM: 0pt; mso-
447 layout-grid-align: none"
448 class=MsoNormal><SPAN
449 style="FONT-FAMILY: 'Times-Roman','serif'; COLOR: black; FONT-SIZE: 11.5pt;
450 mso-bidi-font-family: Times-Roman"><o:p>&nbsp;</o:p></SPAN></P>
451 <P
452 style="TEXT-ALIGN: justify; LINE-HEIGHT: normal; MARGIN-BOTTOM: 0pt; mso-
453 layout-grid-align: none"

```



```

454 class=MsoNormal><SPAN
455 style="FONT-FAMILY: 'Times-Roman','serif'; COLOR: black; FONT-SIZE: 12pt;
456 mso-bidi-font-family: Times-Roman">Dr.
457 Rohm is the Editor-in-Chief for the <B style="mso-bidi-font-weight:
458 normal"><I
459 style="mso-bidi-font-style: normal">Journal of International Information
460 Management</I></B> (JITIM) and <B style="mso-bidi-font-weight: normal"><I
461 style="mso-bidi-font-style: normal">Communications of the IIMA</I></B>
462 (CIIMA)
463 which are publications of the International Information Management
464 Association
465 for the past 20 years.<SPAN style="mso-spacerun: yes">&nbsp; </SPAN>Do you
466 need
467 to start a journal?<SPAN style="mso-spacerun: yes">&nbsp; </SPAN>Do you want
468 help?<SPAN style="mso-spacerun: yes">&nbsp; </SPAN><SPAN class=Spelle><SPAN
469 class=Grame>iCSI</SPAN></SPAN> has the expertise and know
470 how.<o:p></o:p></SPAN></P>
471 <P
472 style="TEXT-ALIGN: justify; LINE-HEIGHT: normal; MARGIN-BOTTOM: 0pt; mso-
473 layout-grid-align: none"
474 class=MsoNormal><SPAN
475 style="FONT-FAMILY: 'Times-Roman','serif'; COLOR: black; FONT-SIZE: 11.5pt;
476 mso-bidi-font-family: Times-Roman"><o:p>&nbsp; </o:p></SPAN></P>
477 <P
478 style="TEXT-ALIGN: justify; LINE-HEIGHT: normal; MARGIN-BOTTOM: 0pt; mso-
479 layout-grid-align: none"
480 class=MsoNormal><SPAN
481 style="FONT-FAMILY: 'Times-Roman','serif'; COLOR: black; FONT-SIZE: 11.5pt;
482 mso-bidi-font-family: Times-Roman"><o:p>&nbsp; </o:p></SPAN></P>
483 <P class=MsoNormal><o:p>&nbsp; </o:p></P></DIV></BODY></HTML>

```

## APPENDIX

## HTML CODE

## Leadership.htm

```

1
2
3
4
5
6
7 <!DOCTYPE HTML PUBLIC "-//W3C//DTD HTML 4.0 Transitional//EN">
8 <HTML xmlns="http://www.w3.org/TR/REC-html40" xmlns:v =
9 "urn:schemas-microsoft-com:vml" xmlns:o =
10 "urn:schemas-microsoft-com:office:office" xmlns:w =
11 "urn:schemas-microsoft-com:office:word" xmlns:m =
12 "http://schemas.microsoft.com/office/2004/12/omml" xmlns:st1 =
13 "urn:schemas-microsoft-com:office:smarttags"><HEAD>
14 <META content="text/html; charset=windows-1252" http-equiv=Content-Type>
15 <META name=ProgId content=Word.Document>
16 <META name=GENERATOR content="MSHTML 8.00.6001.18813">
17 <META name=Originator content="Microsoft Word 12"><LINK rel=File-List
18 href="Leadership_files/filelist.xml"><o:SmartTagType name="country-region"
19 namespaceuri="urn:schemas-microsoft-
20 com:office:smarttags"></o:SmartTagType><o:SmartTagType
21 name="PlaceName"
22 namespaceuri="urn:schemas-microsoft-
23 com:office:smarttags"></o:SmartTagType><o:SmartTagType
24 name="PlaceType"
25 namespaceuri="urn:schemas-microsoft-
26 com:office:smarttags"></o:SmartTagType><o:SmartTagType
27 name="State"
28 namespaceuri="urn:schemas-microsoft-
29 com:office:smarttags"></o:SmartTagType><o:SmartTagType
30 name="place"
31 namespaceuri="urn:schemas-microsoft-
32 com:office:smarttags"></o:SmartTagType><!--[if gte mso 9]><xml>
33 <o:DocumentProperties>
34 <o:Author>C. E. Tapie Rohm Jr.</o:Author>
35 <o:Template>Normal</o:Template>
36 <o>LastAuthor>C. E. Tapie Rohm Jr.</o>LastAuthor>
37 <o:Revision>4</o:Revision>
38 <o:TotalTime>29</o:TotalTime>
39 <o:Created>2009-09-02T19:19:00Z</o:Created>
40 <o>LastSaved>2009-09-02T19:53:00Z</o>LastSaved>
41 <o:Pages>1</o:Pages>
42 <o:Words>653</o:Words>
43 <o:Characters>3727</o:Characters>
44 <o:Company>CSUSB</o:Company>
45 <o:Lines>31</o:Lines>
46 <o:Paragraphs>8</o:Paragraphs>
47 <o:CharactersWithSpaces>4372</o:CharactersWithSpaces>
48 <o:Version>12.00</o:Version>
49 </o:DocumentProperties>
50 </xml><![endif]--><LINK rel=themeData
51 href="Leadership_files/themedata.thmx"><LINK rel=colorSchemeMapping
52 href="Leadership_files/colorscchemapping.xml"><!--[if gte mso 9]><xml>
53 <w:WordDocument>
54 <w:SpellingState>Clean</w:SpellingState>
55 <w:GrammarState>Clean</w:GrammarState>

```

```

56 <w:TrackMoves>>false</w:TrackMoves>
57 <w:TrackFormatting/>
58 <w:PunctuationKerning/>
59 <w:ValidateAgainstSchemas/>
60 <w:SaveIfXMLInvalid>>false</w:SaveIfXMLInvalid>
61 <w:IgnoreMixedContent>>false</w:IgnoreMixedContent>
62 <w:AlwaysShowPlaceholderText>>false</w:AlwaysShowPlaceholderText>
63 <w:DoNotPromoteQF/>
64 <w:LidThemeOther>EN-US</w:LidThemeOther>
65 <w:LidThemeAsian>X-NONE</w:LidThemeAsian>
66 <w:LidThemeComplexScript>X-NONE</w:LidThemeComplexScript>
67 <w:Compatibility>
68 <w:BreakWrappedTables/>
69 <w:SnapToGridInCell/>
70 <w:WrapTextWithPunct/>
71 <w:UseAsianBreakRules/>
72 <w:DontGrowAutofit/>
73 <w:SplitPgBreakAndParaMark/>
74 <w:DontVertAlignCellWithSp/>
75 <w:DontBreakConstrainedForcedTables/>
76 <w:DontVertAlignInTxbz/>
77 <w:WordllKerningPairs/>
78 <w:CachedColBalance/>
79 </w:Compatibility>
80 <w:BrowserLevel>MicrosoftInternetExplorer4</w:BrowserLevel>
81 <m:mathPr>
82 <m:mathFont m:val="Cambria Math"/>
83 <m:brkBin m:val="before"/>
84 <m:brkBinSub m:val="&#45;-"/>
85 <m:smallFrac m:val="off"/>
86 <m:dispDef/>
87 <m:lMargin m:val="0"/>
88 <m:rMargin m:val="0"/>
89 <m:defJc m:val="centerGroup"/>
90 <m:wrapIndent m:val="1440"/>
91 <m:intLim m:val="subSup"/>
92 <m:naryLim m:val="undOvr"/>
93 </m:mathPr></w:WordDocument>
94 </xml><![endif]--><!--[if gte mso 9]><xml>
95 <w:LatentStyles DefLockedState="false" DefUnhideWhenUsed="true"
96 DefSemiHidden="true" DefQFormat="false" DefPriority="99"
97 LatentStyleCount="267">
98 <w:LsdException Locked="false" Priority="0" SemiHidden="false"
99 UnhideWhenUsed="false" QFormat="true" Name="Normal"/>
100 <w:LsdException Locked="false" Priority="9" SemiHidden="false"
101 UnhideWhenUsed="false" QFormat="true" Name="heading 1"/>
102 <w:LsdException Locked="false" Priority="9" QFormat="true" Name="heading
103 2"/>
104 <w:LsdException Locked="false" Priority="9" QFormat="true" Name="heading
105 3"/>
106 <w:LsdException Locked="false" Priority="9" QFormat="true" Name="heading
107 4"/>
108 <w:LsdException Locked="false" Priority="9" QFormat="true" Name="heading
109 5"/>
110 <w:LsdException Locked="false" Priority="9" QFormat="true" Name="heading
111 6"/>

```

```
112 <w:LsdException Locked="false" Priority="9" QFormat="true" Name="heading
113 7"/>
114 <w:LsdException Locked="false" Priority="9" QFormat="true" Name="heading
115 8"/>
116 <w:LsdException Locked="false" Priority="9" QFormat="true" Name="heading
117 9"/>
118 <w:LsdException Locked="false" Priority="39" Name="toc 1"/>
119 <w:LsdException Locked="false" Priority="39" Name="toc 2"/>
120 <w:LsdException Locked="false" Priority="39" Name="toc 3"/>
121 <w:LsdException Locked="false" Priority="39" Name="toc 4"/>
122 <w:LsdException Locked="false" Priority="39" Name="toc 5"/>
123 <w:LsdException Locked="false" Priority="39" Name="toc 6"/>
124 <w:LsdException Locked="false" Priority="39" Name="toc 7"/>
125 <w:LsdException Locked="false" Priority="39" Name="toc 8"/>
126 <w:LsdException Locked="false" Priority="39" Name="toc 9"/>
127 <w:LsdException Locked="false" Priority="35" QFormat="true"
128 Name="caption"/>
129 <w:LsdException Locked="false" Priority="10" SemiHidden="false"
130 UnhideWhenUsed="false" QFormat="true" Name="Title"/>
131 <w:LsdException Locked="false" Priority="1" Name="Default Paragraph Font"/>
132 <w:LsdException Locked="false" Priority="11" SemiHidden="false"
133 UnhideWhenUsed="false" QFormat="true" Name="Subtitle"/>
134 <w:LsdException Locked="false" Priority="22" SemiHidden="false"
135 UnhideWhenUsed="false" QFormat="true" Name="Strong"/>
136 <w:LsdException Locked="false" Priority="20" SemiHidden="false"
137 UnhideWhenUsed="false" QFormat="true" Name="Emphasis"/>
138 <w:LsdException Locked="false" Priority="59" SemiHidden="false"
139 UnhideWhenUsed="false" Name="Table Grid"/>
140 <w:LsdException Locked="false" UnhideWhenUsed="false" Name="Placeholder
141 Text"/>
142 <w:LsdException Locked="false" Priority="1" SemiHidden="false"
143 UnhideWhenUsed="false" QFormat="true" Name="No Spacing"/>
144 <w:LsdException Locked="false" Priority="60" SemiHidden="false"
145 UnhideWhenUsed="false" Name="Light Shading"/>
146 <w:LsdException Locked="false" Priority="61" SemiHidden="false"
147 UnhideWhenUsed="false" Name="Light List"/>
148 <w:LsdException Locked="false" Priority="62" SemiHidden="false"
149 UnhideWhenUsed="false" Name="Light Grid"/>
150 <w:LsdException Locked="false" Priority="63" SemiHidden="false"
151 UnhideWhenUsed="false" Name="Medium Shading 1"/>
152 <w:LsdException Locked="false" Priority="64" SemiHidden="false"
153 UnhideWhenUsed="false" Name="Medium Shading 2"/>
154 <w:LsdException Locked="false" Priority="65" SemiHidden="false"
155 UnhideWhenUsed="false" Name="Medium List 1"/>
156 <w:LsdException Locked="false" Priority="66" SemiHidden="false"
157 UnhideWhenUsed="false" Name="Medium List 2"/>
158 <w:LsdException Locked="false" Priority="67" SemiHidden="false"
159 UnhideWhenUsed="false" Name="Medium Grid 1"/>
160 <w:LsdException Locked="false" Priority="68" SemiHidden="false"
161 UnhideWhenUsed="false" Name="Medium Grid 2"/>
162 <w:LsdException Locked="false" Priority="69" SemiHidden="false"
163 UnhideWhenUsed="false" Name="Medium Grid 3"/>
164 <w:LsdException Locked="false" Priority="70" SemiHidden="false"
165 UnhideWhenUsed="false" Name="Dark List"/>
166 <w:LsdException Locked="false" Priority="71" SemiHidden="false"
167 UnhideWhenUsed="false" Name="Colorful Shading"/>
168 <w:LsdException Locked="false" Priority="72" SemiHidden="false"
```

```
169     UnhideWhenUsed="false" Name="Colorful List"/>
170 <w:LsdException Locked="false" Priority="73" SemiHidden="false"
171     UnhideWhenUsed="false" Name="Colorful Grid"/>
172 <w:LsdException Locked="false" Priority="60" SemiHidden="false"
173     UnhideWhenUsed="false" Name="Light Shading Accent 1"/>
174 <w:LsdException Locked="false" Priority="61" SemiHidden="false"
175     UnhideWhenUsed="false" Name="Light List Accent 1"/>
176 <w:LsdException Locked="false" Priority="62" SemiHidden="false"
177     UnhideWhenUsed="false" Name="Light Grid Accent 1"/>
178 <w:LsdException Locked="false" Priority="63" SemiHidden="false"
179     UnhideWhenUsed="false" Name="Medium Shading 1 Accent 1"/>
180 <w:LsdException Locked="false" Priority="64" SemiHidden="false"
181     UnhideWhenUsed="false" Name="Medium Shading 2 Accent 1"/>
182 <w:LsdException Locked="false" Priority="65" SemiHidden="false"
183     UnhideWhenUsed="false" Name="Medium List 1 Accent 1"/>
184 <w:LsdException Locked="false" UnhideWhenUsed="false" Name="Revision"/>
185 <w:LsdException Locked="false" Priority="34" SemiHidden="false"
186     UnhideWhenUsed="false" QFormat="true" Name="List Paragraph"/>
187 <w:LsdException Locked="false" Priority="29" SemiHidden="false"
188     UnhideWhenUsed="false" QFormat="true" Name="Quote"/>
189 <w:LsdException Locked="false" Priority="30" SemiHidden="false"
190     UnhideWhenUsed="false" QFormat="true" Name="Intense Quote"/>
191 <w:LsdException Locked="false" Priority="66" SemiHidden="false"
192     UnhideWhenUsed="false" Name="Medium List 2 Accent 1"/>
193 <w:LsdException Locked="false" Priority="67" SemiHidden="false"
194     UnhideWhenUsed="false" Name="Medium Grid 1 Accent 1"/>
195 <w:LsdException Locked="false" Priority="68" SemiHidden="false"
196     UnhideWhenUsed="false" Name="Medium Grid 2 Accent 1"/>
197 <w:LsdException Locked="false" Priority="69" SemiHidden="false"
198     UnhideWhenUsed="false" Name="Medium Grid 3 Accent 1"/>
199 <w:LsdException Locked="false" Priority="70" SemiHidden="false"
200     UnhideWhenUsed="false" Name="Dark List Accent 1"/>
201 <w:LsdException Locked="false" Priority="71" SemiHidden="false"
202     UnhideWhenUsed="false" Name="Colorful Shading Accent 1"/>
203 <w:LsdException Locked="false" Priority="72" SemiHidden="false"
204     UnhideWhenUsed="false" Name="Colorful List Accent 1"/>
205 <w:LsdException Locked="false" Priority="73" SemiHidden="false"
206     UnhideWhenUsed="false" Name="Colorful Grid Accent 1"/>
207 <w:LsdException Locked="false" Priority="60" SemiHidden="false"
208     UnhideWhenUsed="false" Name="Light Shading Accent 2"/>
209 <w:LsdException Locked="false" Priority="61" SemiHidden="false"
210     UnhideWhenUsed="false" Name="Light List Accent 2"/>
211 <w:LsdException Locked="false" Priority="62" SemiHidden="false"
212     UnhideWhenUsed="false" Name="Light Grid Accent 2"/>
213 <w:LsdException Locked="false" Priority="63" SemiHidden="false"
214     UnhideWhenUsed="false" Name="Medium Shading 1 Accent 2"/>
215 <w:LsdException Locked="false" Priority="64" SemiHidden="false"
216     UnhideWhenUsed="false" Name="Medium Shading 2 Accent 2"/>
217 <w:LsdException Locked="false" Priority="65" SemiHidden="false"
218     UnhideWhenUsed="false" Name="Medium List 1 Accent 2"/>
219 <w:LsdException Locked="false" Priority="66" SemiHidden="false"
220     UnhideWhenUsed="false" Name="Medium List 2 Accent 2"/>
221 <w:LsdException Locked="false" Priority="67" SemiHidden="false"
222     UnhideWhenUsed="false" Name="Medium Grid 1 Accent 2"/>
223 <w:LsdException Locked="false" Priority="68" SemiHidden="false"
224     UnhideWhenUsed="false" Name="Medium Grid 2 Accent 2"/>
225 <w:LsdException Locked="false" Priority="69" SemiHidden="false"
```

```
226     UnhideWhenUsed="false" Name="Medium Grid 3 Accent 2"/>
227 <w:LsdException Locked="false" Priority="70" SemiHidden="false"
228     UnhideWhenUsed="false" Name="Dark List Accent 2"/>
229 <w:LsdException Locked="false" Priority="71" SemiHidden="false"
230     UnhideWhenUsed="false" Name="Colorful Shading Accent 2"/>
231 <w:LsdException Locked="false" Priority="72" SemiHidden="false"
232     UnhideWhenUsed="false" Name="Colorful List Accent 2"/>
233 <w:LsdException Locked="false" Priority="73" SemiHidden="false"
234     UnhideWhenUsed="false" Name="Colorful Grid Accent 2"/>
235 <w:LsdException Locked="false" Priority="60" SemiHidden="false"
236     UnhideWhenUsed="false" Name="Light Shading Accent 3"/>
237 <w:LsdException Locked="false" Priority="61" SemiHidden="false"
238     UnhideWhenUsed="false" Name="Light List Accent 3"/>
239 <w:LsdException Locked="false" Priority="62" SemiHidden="false"
240     UnhideWhenUsed="false" Name="Light Grid Accent 3"/>
241 <w:LsdException Locked="false" Priority="63" SemiHidden="false"
242     UnhideWhenUsed="false" Name="Medium Shading 1 Accent 3"/>
243 <w:LsdException Locked="false" Priority="64" SemiHidden="false"
244     UnhideWhenUsed="false" Name="Medium Shading 2 Accent 3"/>
245 <w:LsdException Locked="false" Priority="65" SemiHidden="false"
246     UnhideWhenUsed="false" Name="Medium List 1 Accent 3"/>
247 <w:LsdException Locked="false" Priority="66" SemiHidden="false"
248     UnhideWhenUsed="false" Name="Medium List 2 Accent 3"/>
249 <w:LsdException Locked="false" Priority="67" SemiHidden="false"
250     UnhideWhenUsed="false" Name="Medium Grid 1 Accent 3"/>
251 <w:LsdException Locked="false" Priority="68" SemiHidden="false"
252     UnhideWhenUsed="false" Name="Medium Grid 2 Accent 3"/>
253 <w:LsdException Locked="false" Priority="69" SemiHidden="false"
254     UnhideWhenUsed="false" Name="Medium Grid 3 Accent 3"/>
255 <w:LsdException Locked="false" Priority="70" SemiHidden="false"
256     UnhideWhenUsed="false" Name="Dark List Accent 3"/>
257 <w:LsdException Locked="false" Priority="71" SemiHidden="false"
258     UnhideWhenUsed="false" Name="Colorful Shading Accent 3"/>
259 <w:LsdException Locked="false" Priority="72" SemiHidden="false"
260     UnhideWhenUsed="false" Name="Colorful List Accent 3"/>
261 <w:LsdException Locked="false" Priority="73" SemiHidden="false"
262     UnhideWhenUsed="false" Name="Colorful Grid Accent 3"/>
263 <w:LsdException Locked="false" Priority="60" SemiHidden="false"
264     UnhideWhenUsed="false" Name="Light Shading Accent 4"/>
265 <w:LsdException Locked="false" Priority="61" SemiHidden="false"
266     UnhideWhenUsed="false" Name="Light List Accent 4"/>
267 <w:LsdException Locked="false" Priority="62" SemiHidden="false"
268     UnhideWhenUsed="false" Name="Light Grid Accent 4"/>
269 <w:LsdException Locked="false" Priority="63" SemiHidden="false"
270     UnhideWhenUsed="false" Name="Medium Shading 1 Accent 4"/>
271 <w:LsdException Locked="false" Priority="64" SemiHidden="false"
272     UnhideWhenUsed="false" Name="Medium Shading 2 Accent 4"/>
273 <w:LsdException Locked="false" Priority="65" SemiHidden="false"
274     UnhideWhenUsed="false" Name="Medium List 1 Accent 4"/>
275 <w:LsdException Locked="false" Priority="66" SemiHidden="false"
276     UnhideWhenUsed="false" Name="Medium List 2 Accent 4"/>
277 <w:LsdException Locked="false" Priority="67" SemiHidden="false"
278     UnhideWhenUsed="false" Name="Medium Grid 1 Accent 4"/>
279 <w:LsdException Locked="false" Priority="68" SemiHidden="false"
280     UnhideWhenUsed="false" Name="Medium Grid 2 Accent 4"/>
281 <w:LsdException Locked="false" Priority="69" SemiHidden="false"
282     UnhideWhenUsed="false" Name="Medium Grid 3 Accent 4"/>
```

```
283 <w:LsdException Locked="false" Priority="70" SemiHidden="false"
284 UnhideWhenUsed="false" Name="Dark List Accent 4"/>
285 <w:LsdException Locked="false" Priority="71" SemiHidden="false"
286 UnhideWhenUsed="false" Name="Colorful Shading Accent 4"/>
287 <w:LsdException Locked="false" Priority="72" SemiHidden="false"
288 UnhideWhenUsed="false" Name="Colorful List Accent 4"/>
289 <w:LsdException Locked="false" Priority="73" SemiHidden="false"
290 UnhideWhenUsed="false" Name="Colorful Grid Accent 4"/>
291 <w:LsdException Locked="false" Priority="60" SemiHidden="false"
292 UnhideWhenUsed="false" Name="Light Shading Accent 5"/>
293 <w:LsdException Locked="false" Priority="61" SemiHidden="false"
294 UnhideWhenUsed="false" Name="Light List Accent 5"/>
295 <w:LsdException Locked="false" Priority="62" SemiHidden="false"
296 UnhideWhenUsed="false" Name="Light Grid Accent 5"/>
297 <w:LsdException Locked="false" Priority="63" SemiHidden="false"
298 UnhideWhenUsed="false" Name="Medium Shading 1 Accent 5"/>
299 <w:LsdException Locked="false" Priority="64" SemiHidden="false"
300 UnhideWhenUsed="false" Name="Medium Shading 2 Accent 5"/>
301 <w:LsdException Locked="false" Priority="65" SemiHidden="false"
302 UnhideWhenUsed="false" Name="Medium List 1 Accent 5"/>
303 <w:LsdException Locked="false" Priority="66" SemiHidden="false"
304 UnhideWhenUsed="false" Name="Medium List 2 Accent 5"/>
305 <w:LsdException Locked="false" Priority="67" SemiHidden="false"
306 UnhideWhenUsed="false" Name="Medium Grid 1 Accent 5"/>
307 <w:LsdException Locked="false" Priority="68" SemiHidden="false"
308 UnhideWhenUsed="false" Name="Medium Grid 2 Accent 5"/>
309 <w:LsdException Locked="false" Priority="69" SemiHidden="false"
310 UnhideWhenUsed="false" Name="Medium Grid 3 Accent 5"/>
311 <w:LsdException Locked="false" Priority="70" SemiHidden="false"
312 UnhideWhenUsed="false" Name="Dark List Accent 5"/>
313 <w:LsdException Locked="false" Priority="71" SemiHidden="false"
314 UnhideWhenUsed="false" Name="Colorful Shading Accent 5"/>
315 <w:LsdException Locked="false" Priority="72" SemiHidden="false"
316 UnhideWhenUsed="false" Name="Colorful List Accent 5"/>
317 <w:LsdException Locked="false" Priority="73" SemiHidden="false"
318 UnhideWhenUsed="false" Name="Colorful Grid Accent 5"/>
319 <w:LsdException Locked="false" Priority="60" SemiHidden="false"
320 UnhideWhenUsed="false" Name="Light Shading Accent 6"/>
321 <w:LsdException Locked="false" Priority="61" SemiHidden="false"
322 UnhideWhenUsed="false" Name="Light List Accent 6"/>
323 <w:LsdException Locked="false" Priority="62" SemiHidden="false"
324 UnhideWhenUsed="false" Name="Light Grid Accent 6"/>
325 <w:LsdException Locked="false" Priority="63" SemiHidden="false"
326 UnhideWhenUsed="false" Name="Medium Shading 1 Accent 6"/>
327 <w:LsdException Locked="false" Priority="64" SemiHidden="false"
328 UnhideWhenUsed="false" Name="Medium Shading 2 Accent 6"/>
329 <w:LsdException Locked="false" Priority="65" SemiHidden="false"
330 UnhideWhenUsed="false" Name="Medium List 1 Accent 6"/>
331 <w:LsdException Locked="false" Priority="66" SemiHidden="false"
332 UnhideWhenUsed="false" Name="Medium List 2 Accent 6"/>
333 <w:LsdException Locked="false" Priority="67" SemiHidden="false"
334 UnhideWhenUsed="false" Name="Medium Grid 1 Accent 6"/>
335 <w:LsdException Locked="false" Priority="68" SemiHidden="false"
336 UnhideWhenUsed="false" Name="Medium Grid 2 Accent 6"/>
337 <w:LsdException Locked="false" Priority="69" SemiHidden="false"
338 UnhideWhenUsed="false" Name="Medium Grid 3 Accent 6"/>
339 <w:LsdException Locked="false" Priority="70" SemiHidden="false"
```

```

340     UnhideWhenUsed="false" Name="Dark List Accent 6"/>
341 <w:LsdException Locked="false" Priority="71" SemiHidden="false"
342     UnhideWhenUsed="false" Name="Colorful Shading Accent 6"/>
343 <w:LsdException Locked="false" Priority="72" SemiHidden="false"
344     UnhideWhenUsed="false" Name="Colorful List Accent 6"/>
345 <w:LsdException Locked="false" Priority="73" SemiHidden="false"
346     UnhideWhenUsed="false" Name="Colorful Grid Accent 6"/>
347 <w:LsdException Locked="false" Priority="19" SemiHidden="false"
348     UnhideWhenUsed="false" QFormat="true" Name="Subtle Emphasis"/>
349 <w:LsdException Locked="false" Priority="21" SemiHidden="false"
350     UnhideWhenUsed="false" QFormat="true" Name="Intense Emphasis"/>
351 <w:LsdException Locked="false" Priority="31" SemiHidden="false"
352     UnhideWhenUsed="false" QFormat="true" Name="Subtle Reference"/>
353 <w:LsdException Locked="false" Priority="32" SemiHidden="false"
354     UnhideWhenUsed="false" QFormat="true" Name="Intense Reference"/>
355 <w:LsdException Locked="false" Priority="33" SemiHidden="false"
356     UnhideWhenUsed="false" QFormat="true" Name="Book Title"/>
357 <w:LsdException Locked="false" Priority="37" Name="Bibliography"/>
358 <w:LsdException Locked="false" Priority="39" QFormat="true" Name="TOC
359 Heading"/>
360 </w:LatentStyles>
361 </xml><![endif]--><!--[if !mso]>
362 <OBJECT id=ieocui classid=clsid:38481807-CA0E-42D2-BF39-
363 B33AF135CC4D></OBJECT>
364 <STYLE>st1\:* {
365     BEHAVIOR: url(#ieocui)
366 }
367 </STYLE>
368 <![endif]-->
369 <STYLE>@font-face {
370     font-family: Cambria Math;
371 }
372 @font-face {
373     font-family: Calibri;
374 }
375 @font-face {
376     font-family: Times-Roman;
377 }
378 @page Section1 {size: 8.5in 11.0in; margin: 1.0in 1.0in 1.0in 1.0in; mso-
379 header-margin: .5in; mso-footer-margin: .5in; mso-paper-source: 0; }
380 P.MsoNormal {
381     LINE-HEIGHT: 115%; MARGIN: 0in 0in 10pt; FONT-FAMILY: "Calibri","sans-
382 serif"; FONT-SIZE: 11pt; mso-bidi-font-family: "Times New Roman"; mso-style-
383 unhide: no; mso-style-qformat: yes; mso-style-parent: ""; mso-pagination:
384 widow-orphan; mso-ascii-font-family: Calibri; mso-ascii-theme-font: minor-
385 latin; mso-fareast-font-family: Calibri; mso-fareast-theme-font: minor-latin;
386 mso-hansi-font-family: Calibri; mso-hansi-theme-font: minor-latin; mso-bidi-
387 theme-font: minor-bidi
388 }
389 LI.MsoNormal {
390     LINE-HEIGHT: 115%; MARGIN: 0in 0in 10pt; FONT-FAMILY: "Calibri","sans-
391 serif"; FONT-SIZE: 11pt; mso-bidi-font-family: "Times New Roman"; mso-style-
392 unhide: no; mso-style-qformat: yes; mso-style-parent: ""; mso-pagination:
393 widow-orphan; mso-ascii-font-family: Calibri; mso-ascii-theme-font: minor-
394 latin; mso-fareast-font-family: Calibri; mso-fareast-theme-font: minor-latin;
395 mso-hansi-font-family: Calibri; mso-hansi-theme-font: minor-latin; mso-bidi-
396 theme-font: minor-bidi

```



```

397 }
398 DIV.MsoNormal {
399     LINE-HEIGHT: 115%; MARGIN: 0in 0in 10pt; FONT-FAMILY: "Calibri","sans-
400 serif"; FONT-SIZE: 11pt; mso-bidi-font-family: "Times New Roman"; mso-style-
401 unhide: no; mso-style-qformat: yes; mso-style-parent: ""; mso-pagination:
402 widow-orphan; mso-ascii-font-family: Calibri; mso-ascii-theme-font: minor-
403 latin; mso-fareast-font-family: Calibri; mso-fareast-theme-font: minor-latin;
404 mso-hansi-font-family: Calibri; mso-hansi-theme-font: minor-latin; mso-bidi-
405 theme-font: minor-bidi
406 }
407 A:link {
408     COLOR: blue; TEXT-DECORATION: underline; mso-style-priority: 99; mso-
409 themecolor: hyperlink; text-decoration: single
410 }
411 SPAN.MsoHyperlink {
412     COLOR: blue; TEXT-DECORATION: underline; mso-style-priority: 99; mso-
413 themecolor: hyperlink; text-decoration: single
414 }
415 A:visited {
416     COLOR: purple; TEXT-DECORATION: underline; mso-style-priority: 99; mso-
417 themecolor: followedhyperlink; text-decoration: single; mso-style-noshow: yes
418 }
419 SPAN.MsoHyperlinkFollowed {
420     COLOR: purple; TEXT-DECORATION: underline; mso-style-priority: 99; mso-
421 themecolor: followedhyperlink; text-decoration: single; mso-style-noshow: yes
422 }
423 SPAN.Spelle {
424     mso-style-name: ""; mso-spl-e: yes
425 }
426 SPAN.GramE {
427     mso-style-name: ""; mso-gram-e: yes
428 }
429 .MsoChpDefault {
430     mso-bidi-font-family: "Times New Roman"; mso-ascii-font-family:
431 Calibri; mso-ascii-theme-font: minor-latin; mso-fareast-font-family: Calibri;
432 mso-fareast-theme-font: minor-latin; mso-hansi-font-family: Calibri; mso-
433 hansi-theme-font: minor-latin; mso-bidi-theme-font: minor-bidi; mso-style-
434 type: export-only; mso-default-props: yes
435 }
436 .MsoPapDefault {
437     LINE-HEIGHT: 115%; MARGIN-BOTTOM: 10pt; mso-style-type: export-only
438 }
439 DIV.Section1 {
440     page: Section1
441 }
442 </STYLE>
443 <!--[if gte mso 10]>
444 <style>
445     /* Style Definitions */
446     table.MsoNormalTable
447     {mso-style-name:"Table Normal";
448     mso-tstyle-rowband-size:0;
449     mso-tstyle-colband-size:0;
450     mso-style-noshow:yes;
451     mso-style-priority:99;
452     mso-style-qformat:yes;
453     mso-style-parent:"";

```

```

454     mso-padding-alt:0in 5.4pt 0in 5.4pt;
455     mso-para-margin-top:0in;
456     mso-para-margin-right:0in;
457     mso-para-margin-bottom:10.0pt;
458     mso-para-margin-left:0in;
459     line-height:115%;
460     mso-pagination:widow-orphan;
461     font-size:11.0pt;
462     font-family:"Calibri","sans-serif";
463     mso-ascii-font-family:Calibri;
464     mso-ascii-theme-font:minor-latin;
465     mso-hansi-font-family:Calibri;
466     mso-hansi-theme-font:minor-latin;}
467 </style>
468 <![endif]--><!--[if gte mso 9]><xml>
469   <o:shapedefaults v:ext="edit" spidmax="2050"/>
470 </xml><![endif]--><!--[if gte mso 9]><xml>
471   <o:shapelayout v:ext="edit">
472     <o:idmap v:ext="edit" data="1"/>
473   </o:shapelayout></xml><![endif]--></HEAD>
474 <BODY style="tab-interval: .5in" lang=EN-US link=blue vLink=purple>
475 <DIV class=Section1>
476 <P
477 style="TEXT-ALIGN: center; LINE-HEIGHT: normal; MARGIN-BOTTOM: 0pt; mso-
478 layout-grid-align: none"
479 class=MsoNormal align=center><B style="mso-bidi-font-weight: normal"><I
480 style="mso-bidi-font-style: normal"><SPAN
481 style="FONT-FAMILY: 'Times-Roman','serif'; COLOR: black; FONT-SIZE: 26pt;
482 mso-bidi-font-family: Times-Roman">Leadership<o:p></o:p></SPAN></I></B></P>
483 <P style="LINE-HEIGHT: normal; MARGIN-BOTTOM: 0pt; mso-layout-grid-align:
484 none"
485 class=MsoNormal><B style="mso-bidi-font-weight: normal"><SPAN
486 style="FONT-FAMILY: 'Times-Roman','serif'; COLOR: black; FONT-SIZE: 16pt;
487 mso-bidi-font-family: Times-Roman"><o:p>&nbsp;</o:p></SPAN></B></P>
488 <P style="LINE-HEIGHT: normal; MARGIN-BOTTOM: 0pt; mso-layout-grid-align:
489 none"
490 class=MsoNormal><B style="mso-bidi-font-weight: normal"><SPAN
491 style="FONT-FAMILY: 'Times-Roman','serif'; COLOR: black; FONT-SIZE: 16pt;
492 mso-bidi-font-family: Times-Roman">Jose
493 L. Garcia MBA, Director<o:p></o:p></SPAN></B></P>
494 <P style="LINE-HEIGHT: normal; MARGIN-BOTTOM: 0pt; mso-layout-grid-align:
495 none"
496 class=MsoNormal><B style="mso-bidi-font-weight: normal"><SPAN
497 style="FONT-FAMILY: 'Times-Roman','serif'; COLOR: black; FONT-SIZE: 16pt;
498 mso-bidi-font-family: Times-Roman"><o:p>&nbsp;</o:p></SPAN></B></P>
499 <P
500 style="TEXT-ALIGN: justify; LINE-HEIGHT: normal; MARGIN-BOTTOM: 0pt; mso-
501 layout-grid-align: none"
502 class=MsoNormal><SPAN
503 style="FONT-FAMILY: 'Times-Roman','serif'; COLOR: black; FONT-SIZE: 12pt;
504 mso-bidi-font-family: Times-Roman">Mr.
505 Garcia graduated from Cal State San Bernardino with a B. S. in Information
506 Management and International Business Management in 2002, and then continued
507 to
508 obtain a MBA in Information Management and Security Assurance in 2006. He has
509 been working in the logistics and transportation industry for the last 20
510 years

```

511 in different levels from entry level up to and including management.  
512 <o:p></o:p></SPAN></P>  
513 <P  
514 style="TEXT-ALIGN: justify; LINE-HEIGHT: normal; MARGIN-BOTTOM: 0pt; mso-  
515 layout-grid-align: none"  
516 class=MsoNormal><SPAN  
517 style="FONT-FAMILY: 'Times-Roman','serif'; COLOR: black; FONT-SIZE: 12pt;  
518 mso-bidi-font-family: Times-Roman"><o:p>&nbsp;</o:p></SPAN></P>  
519 <P  
520 style="TEXT-ALIGN: justify; LINE-HEIGHT: normal; MARGIN-BOTTOM: 0pt; mso-  
521 layout-grid-align: none"  
522 class=MsoNormal><SPAN  
523 style="FONT-FAMILY: 'Times-Roman','serif'; COLOR: black; FONT-SIZE: 12pt;  
524 mso-bidi-font-family: Times-Roman">Currently  
525 he has been working to create alliances and collaboration agreements between  
526 colleges, governments (local, State, and Federal) for the development of the  
527 <SPAN class=Spelle>iCSI</SPAN> projects and programs. In addition, he has  
528 been  
529 busy gathering information for future projects and in the pursuit of grants  
530 for  
531 <SPAN class=Spelle>iCSI</SPAN>. <o:p></o:p></SPAN></P>  
532 <P style="LINE-HEIGHT: normal; MARGIN-BOTTOM: 0pt; mso-layout-grid-align:  
533 none"  
534 class=MsoNormal><B style="mso-bidi-font-weight: normal"><I  
535 style="mso-bidi-font-style: normal"><SPAN  
536 style="FONT-FAMILY: 'Times-Roman','serif'; COLOR: black; FONT-SIZE: 16pt;  
537 mso-bidi-font-family: Times-Roman"><o:p>&nbsp;</o:p></SPAN></I></B></P>  
538 <P style="LINE-HEIGHT: normal; MARGIN-BOTTOM: 0pt; mso-layout-grid-align:  
539 none"  
540 class=MsoNormal><B style="mso-bidi-font-weight: normal"><I  
541 style="mso-bidi-font-style: normal"><SPAN  
542 style="FONT-FAMILY: 'Times-Roman','serif'; COLOR: black; FONT-SIZE: 16pt;  
543 mso-bidi-font-family: Times-Roman"><o:p>&nbsp;</o:p></SPAN></I></B></P>  
544 <P style="LINE-HEIGHT: normal; MARGIN-BOTTOM: 0pt; mso-layout-grid-align:  
545 none"  
546 class=MsoNormal><B style="mso-bidi-font-weight: normal"><I  
547 style="mso-bidi-font-style: normal"><SPAN  
548 style="FONT-FAMILY: 'Times-Roman','serif'; COLOR: black; FONT-SIZE: 16pt;  
549 mso-bidi-font-family: Times-Roman">Pat  
550 McInturff, Ph.D., J.D., F.I.I.M.A.<SPAN style="mso-spacerun:  
551 yes">&nbsp;&nbsp;&nbsp;</SPAN></I></B></P>  
552 </SPAN>Executive co-Director<o:p></o:p></SPAN></I></B></P>  
553 <P style="LINE-HEIGHT: normal; MARGIN-BOTTOM: 0pt; mso-layout-grid-align:  
554 none"  
555 class=MsoNormal><SPAN  
556 style="FONT-FAMILY: 'Times-Roman','serif'; COLOR: black; FONT-SIZE: 11.5pt;  
557 mso-bidi-font-family: Times-Roman"><o:p>&nbsp;</o:p></SPAN></P>  
558 <P style="LINE-HEIGHT: normal; MARGIN-BOTTOM: 0pt" class=MsoNormal><SPAN  
559 style="FONT-FAMILY: 'Times New Roman','serif'; FONT-SIZE: 12pt">Dr. Pat  
560 McInturff is the Founder of the Inland Empire Center for Entrepreneurship and  
561 also a professor in the management department at California State University,  
562 San Bernardino which specializes in law courses.<SPAN  
563 style="mso-spacerun: yes">&nbsp;</SPAN>Also he is one of the founding  
564 executive  
565 co-director of the Inland Commerce and Security Institute.<SPAN  
566 style="mso-spacerun: yes">&nbsp;</SPAN>Much of his research has focused on

567 decision making and entrepreneurship, while his most recent interest is in  
568 small  
569 business and manufacturing. <SPAN style="mso-spacerun: yes">&nbsp;</SPAN>In  
570 addition to his academic activities he has practiced law and founded several  
571 companies.<SPAN style="mso-spacerun: yes">&nbsp;</SPAN>He is the former  
572 department chair of the Department of Management at California State  
573 University  
574 San Bernardino.<o:p></o:p></SPAN></P>  
575 <P style="LINE-HEIGHT: normal; MARGIN-BOTTOM: 0pt" class=MsoNormal><SPAN  
576 style="FONT-FAMILY: 'Times New Roman', 'serif'; FONT-SIZE:  
577 12pt"><o:p>&nbsp;</o:p></SPAN></P>  
578 <P style="LINE-HEIGHT: normal; MARGIN-BOTTOM: 0pt" class=MsoNormal><SPAN  
579 style="FONT-FAMILY: 'Times New Roman', 'serif'; FONT-SIZE: 12pt">He is the  
580 founding Editor of the <B style="mso-bidi-font-weight: normal"><I  
581 style="mso-bidi-font-style: normal">Journal of International Information  
582 Management,</I></B> which he did for 15 years.<SPAN  
583 style="mso-spacerun: yes">&nbsp;</SPAN>He is the author of over 100 peer  
584 reviewed journal articles and has co-authored a number of books and  
585 monographs.<o:p></o:p></SPAN></P>  
586 <P style="LINE-HEIGHT: normal; MARGIN-BOTTOM: 0pt" class=MsoNormal><SPAN  
587 style="FONT-FAMILY: 'Times New Roman', 'serif'; FONT-SIZE:  
588 12pt"><o:p>&nbsp;</o:p></SPAN></P>  
589 <P style="LINE-HEIGHT: normal; MARGIN-BOTTOM: 0pt; mso-layout-grid-align:  
590 none"  
591 class=MsoNormal><SPAN  
592 style="FONT-FAMILY: 'Times-Roman', 'serif'; COLOR: black; FONT-SIZE: 11.5pt;  
593 mso-bidi-font-family: Times-Roman"><o:p>&nbsp;</o:p></SPAN></P>  
594 <P style="LINE-HEIGHT: normal; MARGIN-BOTTOM: 0pt; mso-layout-grid-align:  
595 none"  
596 class=MsoNormal><B style="mso-bidi-font-weight: normal"><I  
597 style="mso-bidi-font-style: normal"><SPAN  
598 style="FONT-FAMILY: 'Times New Roman', 'serif'; COLOR: black; FONT-SIZE:  
599 16pt">C.  
600 E. Tapie Rohm, Jr., Ph. D., F.I.I.M.A.<SPAN  
601 style="mso-spacerun: yes">&nbsp;&nbsp;</SPAN><SPAN  
602 style="mso-spacerun: yes">&nbsp;</SPAN>Executive  
603 co-Director<o:p></o:p></SPAN></I></B></P>  
604 <P style="LINE-HEIGHT: normal; MARGIN-BOTTOM: 0pt; mso-layout-grid-align:  
605 none"  
606 class=MsoNormal><B style="mso-bidi-font-weight: normal"><I  
607 style="mso-bidi-font-style: normal"><SPAN  
608 style="FONT-FAMILY: 'Times New Roman', 'serif'; COLOR: black; FONT-SIZE:  
609 16pt"><o:p>&nbsp;</o:p></SPAN></I></B></P>  
610 <P  
611 style="TEXT-ALIGN: justify; MARGIN: 0in 0.6in 10pt -31.5pt; mso-pagination:  
612 none"  
613 class=MsoNormal><SPAN style="FONT-FAMILY: 'Times New Roman', 'serif'">Dr. Rohm  
614 is  
615 a nationally and internationally recognized educator, consultant, author,  
616 entrepreneur and businessman.<SPAN style="mso-spacerun: yes">&nbsp;</SPAN>He  
617 has written 14 books, published 25 issues of journals, published 60 articles  
618 in  
619 professional, referred journals and presented over 100 professional  
620 papers.<SPAN  
621 style="mso-spacerun: yes">&nbsp;</SPAN>He is in demand as a motivational and  
622 keynote speaker and has presented over a 1,000 lectures and seminars.<SPAN  
623 style="mso-spacerun: yes">&nbsp;</SPAN>He has <SPAN class=GramE>been <SPAN

624 style="mso-spacerun: yes">&nbsp;</SPAN>CEO</SPAN>, a CFO and CIO for a number  
625 of  
626 organizations.<SPAN style="mso-spacerun: yes">&nbsp;</SPAN>He has consulted  
627 for  
628 such large firms as IBM, Westinghouse, Mead, <SPAN class=GramE>Gannett</SPAN>  
629 to  
630 numerous medium and small/entrepreneurial businesses.<SPAN  
631 style="mso-spacerun: yes">&nbsp;</SPAN>He has been a consultant to  
632 governmental  
633 agencies like the US Federal Department of Defense, the US Department of  
634 Federal  
635 Highways, <SPAN class=GramE>the</SPAN> State of <stl:State  
636 w:st="on">California-Department</stl:State> of Justice, the Islamic Nation of  
637 Pakistan, the <stl:PlaceType w:st="on">Republic</stl:PlaceType> of  
638 <stl:PlaceName w:st="on">Tanzania</stl:PlaceName> (East Africa),  
639 <stl:country-region w:st="on"><stl:place  
640 w:st="on">Kuwait</stl:place></stl:country-region> and the like.<SPAN  
641 style="mso-spacerun: yes">&nbsp;</SPAN>He has lectured in the countries of  
642 <stl:country-region w:st="on">Egypt</stl:country-region>, <stl:country-region  
643 w:st="on">Turkey</stl:country-region>, <stl:country-region  
644 w:st="on">England</stl:country-region>, <stl:country-region  
645 w:st="on">Ireland</stl:country-region>, <stl:country-region  
646 w:st="on">Scotland</stl:country-region>, <stl:country-region  
647 w:st="on">Sweden</stl:country-region>, <stl:country-region  
648 w:st="on">Ecuador</stl:country-region>, <stl:country-region  
649 w:st="on">Taiwan</stl:country-region>, and the People's Republic of  
650 <stl:country-region w:st="on"><stl:place  
651 w:st="on">China</stl:place></stl:country-region>.<SPAN  
652 style="mso-spacerun: yes">&nbsp;</SPAN>He has sat on advisory boards for  
653 such  
654 corporations a WordPerfect, <SPAN class=Spelle>Expertillegents</SPAN>,  
655 Hearthstone Institute and the like.<SPAN style="mso-spacerun: yes">&nbsp;</SPAN>  
656 </SPAN>He is a professor of information management, computer information  
657 systems  
658 and technology and a founding Executive co-Director of the Inland Commerce  
659 and  
660 Security Institute and former Executive co Director of the Empire Center for  
661 Entrepreneurship (which became ranked fourth nationally for graduate programs  
662 under his leadership at California State University San Bernardino in  
663 2006).<o:p></o:p></SPAN></P>  
664 <P  
665 style="TEXT-ALIGN: justify; MARGIN: 0in 0.6in 10pt -31.5pt; mso-pagination:  
666 none"  
667 class=MsoNormal><SPAN style="FONT-FAMILY: 'Times New Roman','serif'">He has  
668 been  
669 the Editor-in-Chief of the <B style="mso-bidi-font-weight: normal"><I  
670 style="mso-bidi-font-style: normal">Journal of International Technology and  
671 Information <SPAN class=GramE>Management<SPAN  
672 style="FONT-STYLE: normal; FONT-WEIGHT: normal"><SPAN  
673 style="mso-spacerun: yes">&nbsp;</SPAN></SPAN></SPAN>(formerly the Journal  
674 of  
675 International Information Management-JIIM )</I></B> and the <B  
676 style="mso-bidi-font-weight: normal"><I  
677 style="mso-bidi-font-style: normal">Communications of the IIMA.<SPAN  
678 style="mso-spacerun: yes">&nbsp;</SPAN></I></B>He is on the Editorial Review  
679 Boards <SPAN class=GramE>of<SPAN style="mso-spacerun: yes">&nbsp;</SPAN>  
680 </SPAN>the</SPAN> <B style="mso-bidi-font-weight: normal"><I

```

112     <w:LsdException Locked="false" Priority="35" QFormat="true"
113 Name="caption"/>
114     <w:LsdException Locked="false" Priority="10" SemiHidden="false"
115     UnhideWhenUsed="false" QFormat="true" Name="Title"/>
116     <w:LsdException Locked="false" Priority="1" Name="Default Paragraph Font"/>
117     <w:LsdException Locked="false" Priority="11" SemiHidden="false"
118     UnhideWhenUsed="false" QFormat="true" Name="Subtitle"/>
119     <w:LsdException Locked="false" Priority="22" SemiHidden="false"
120     UnhideWhenUsed="false" QFormat="true" Name="Strong"/>
121     <w:LsdException Locked="false" Priority="20" SemiHidden="false"
122     UnhideWhenUsed="false" QFormat="true" Name="Emphasis"/>
123     <w:LsdException Locked="false" Priority="59" SemiHidden="false"
124     UnhideWhenUsed="false" Name="Table Grid"/>
125     <w:LsdException Locked="false" UnhideWhenUsed="false" Name="Placeholder
126 Text"/>
127     <w:LsdException Locked="false" Priority="1" SemiHidden="false"
128     UnhideWhenUsed="false" QFormat="true" Name="No Spacing"/>
129     <w:LsdException Locked="false" Priority="60" SemiHidden="false"
130     UnhideWhenUsed="false" Name="Light Shading"/>
131     <w:LsdException Locked="false" Priority="61" SemiHidden="false"
132     UnhideWhenUsed="false" Name="Light List"/>
133     <w:LsdException Locked="false" Priority="62" SemiHidden="false"
134     UnhideWhenUsed="false" Name="Light Grid"/>
135     <w:LsdException Locked="false" Priority="63" SemiHidden="false"
136     UnhideWhenUsed="false" Name="Medium Shading 1"/>
137     <w:LsdException Locked="false" Priority="64" SemiHidden="false"
138     UnhideWhenUsed="false" Name="Medium Shading 2"/>
139     <w:LsdException Locked="false" Priority="65" SemiHidden="false"
140     UnhideWhenUsed="false" Name="Medium List 1"/>
141     <w:LsdException Locked="false" Priority="66" SemiHidden="false"
142     UnhideWhenUsed="false" Name="Medium List 2"/>
143     <w:LsdException Locked="false" Priority="67" SemiHidden="false"
144     UnhideWhenUsed="false" Name="Medium Grid 1"/>
145     <w:LsdException Locked="false" Priority="68" SemiHidden="false"
146     UnhideWhenUsed="false" Name="Medium Grid 2"/>
147     <w:LsdException Locked="false" Priority="69" SemiHidden="false"
148     UnhideWhenUsed="false" Name="Medium Grid 3"/>
149     <w:LsdException Locked="false" Priority="70" SemiHidden="false"
150     UnhideWhenUsed="false" Name="Dark List"/>
151     <w:LsdException Locked="false" Priority="71" SemiHidden="false"
152     UnhideWhenUsed="false" Name="Colorful Shading"/>
153     <w:LsdException Locked="false" Priority="72" SemiHidden="false"
154     UnhideWhenUsed="false" Name="Colorful List"/>
155     <w:LsdException Locked="false" Priority="73" SemiHidden="false"
156     UnhideWhenUsed="false" Name="Colorful Grid"/>
157     <w:LsdException Locked="false" Priority="60" SemiHidden="false"
158     UnhideWhenUsed="false" Name="Light Shading Accent 1"/>
159     <w:LsdException Locked="false" Priority="61" SemiHidden="false"
160     UnhideWhenUsed="false" Name="Light List Accent 1"/>
161     <w:LsdException Locked="false" Priority="62" SemiHidden="false"
162     UnhideWhenUsed="false" Name="Light Grid Accent 1"/>
163     <w:LsdException Locked="false" Priority="63" SemiHidden="false"
164     UnhideWhenUsed="false" Name="Medium Shading 1 Accent 1"/>
165     <w:LsdException Locked="false" Priority="64" SemiHidden="false"
166     UnhideWhenUsed="false" Name="Medium Shading 2 Accent 1"/>
167     <w:LsdException Locked="false" Priority="65" SemiHidden="false"
168     UnhideWhenUsed="false" Name="Medium List 1 Accent 1"/>

```

```
169 <w:LsdException Locked="false" UnhideWhenUsed="false" Name="Revision"/>
170 <w:LsdException Locked="false" Priority="34" SemiHidden="false"
171   UnhideWhenUsed="false" QFormat="true" Name="List Paragraph"/>
172 <w:LsdException Locked="false" Priority="29" SemiHidden="false"
173   UnhideWhenUsed="false" QFormat="true" Name="Quote"/>
174 <w:LsdException Locked="false" Priority="30" SemiHidden="false"
175   UnhideWhenUsed="false" QFormat="true" Name="Intense Quote"/>
176 <w:LsdException Locked="false" Priority="66" SemiHidden="false"
177   UnhideWhenUsed="false" Name="Medium List 2 Accent 1"/>
178 <w:LsdException Locked="false" Priority="67" SemiHidden="false"
179   UnhideWhenUsed="false" Name="Medium Grid 1 Accent 1"/>
180 <w:LsdException Locked="false" Priority="68" SemiHidden="false"
181   UnhideWhenUsed="false" Name="Medium Grid 2 Accent 1"/>
182 <w:LsdException Locked="false" Priority="69" SemiHidden="false"
183   UnhideWhenUsed="false" Name="Medium Grid 3 Accent 1"/>
184 <w:LsdException Locked="false" Priority="70" SemiHidden="false"
185   UnhideWhenUsed="false" Name="Dark List Accent 1"/>
186 <w:LsdException Locked="false" Priority="71" SemiHidden="false"
187   UnhideWhenUsed="false" Name="Colorful Shading Accent 1"/>
188 <w:LsdException Locked="false" Priority="72" SemiHidden="false"
189   UnhideWhenUsed="false" Name="Colorful List Accent 1"/>
190 <w:LsdException Locked="false" Priority="73" SemiHidden="false"
191   UnhideWhenUsed="false" Name="Colorful Grid Accent 1"/>
192 <w:LsdException Locked="false" Priority="60" SemiHidden="false"
193   UnhideWhenUsed="false" Name="Light Shading Accent 2"/>
194 <w:LsdException Locked="false" Priority="61" SemiHidden="false"
195   UnhideWhenUsed="false" Name="Light List Accent 2"/>
196 <w:LsdException Locked="false" Priority="62" SemiHidden="false"
197   UnhideWhenUsed="false" Name="Light Grid Accent 2"/>
198 <w:LsdException Locked="false" Priority="63" SemiHidden="false"
199   UnhideWhenUsed="false" Name="Medium Shading 1 Accent 2"/>
200 <w:LsdException Locked="false" Priority="64" SemiHidden="false"
201   UnhideWhenUsed="false" Name="Medium Shading 2 Accent 2"/>
202 <w:LsdException Locked="false" Priority="65" SemiHidden="false"
203   UnhideWhenUsed="false" Name="Medium List 1 Accent 2"/>
204 <w:LsdException Locked="false" Priority="66" SemiHidden="false"
205   UnhideWhenUsed="false" Name="Medium List 2 Accent 2"/>
206 <w:LsdException Locked="false" Priority="67" SemiHidden="false"
207   UnhideWhenUsed="false" Name="Medium Grid 1 Accent 2"/>
208 <w:LsdException Locked="false" Priority="68" SemiHidden="false"
209   UnhideWhenUsed="false" Name="Medium Grid 2 Accent 2"/>
210 <w:LsdException Locked="false" Priority="69" SemiHidden="false"
211   UnhideWhenUsed="false" Name="Medium Grid 3 Accent 2"/>
212 <w:LsdException Locked="false" Priority="70" SemiHidden="false"
213   UnhideWhenUsed="false" Name="Dark List Accent 2"/>
214 <w:LsdException Locked="false" Priority="71" SemiHidden="false"
215   UnhideWhenUsed="false" Name="Colorful Shading Accent 2"/>
216 <w:LsdException Locked="false" Priority="72" SemiHidden="false"
217   UnhideWhenUsed="false" Name="Colorful List Accent 2"/>
218 <w:LsdException Locked="false" Priority="73" SemiHidden="false"
219   UnhideWhenUsed="false" Name="Colorful Grid Accent 2"/>
220 <w:LsdException Locked="false" Priority="60" SemiHidden="false"
221   UnhideWhenUsed="false" Name="Light Shading Accent 3"/>
222 <w:LsdException Locked="false" Priority="61" SemiHidden="false"
223   UnhideWhenUsed="false" Name="Light List Accent 3"/>
224 <w:LsdException Locked="false" Priority="62" SemiHidden="false"
225   UnhideWhenUsed="false" Name="Light Grid Accent 3"/>
```

```
226 <w:LsdException Locked="false" Priority="63" SemiHidden="false"
227   UnhideWhenUsed="false" Name="Medium Shading 1 Accent 3"/>
228 <w:LsdException Locked="false" Priority="64" SemiHidden="false"
229   UnhideWhenUsed="false" Name="Medium Shading 2 Accent 3"/>
230 <w:LsdException Locked="false" Priority="65" SemiHidden="false"
231   UnhideWhenUsed="false" Name="Medium List 1 Accent 3"/>
232 <w:LsdException Locked="false" Priority="66" SemiHidden="false"
233   UnhideWhenUsed="false" Name="Medium List 2 Accent 3"/>
234 <w:LsdException Locked="false" Priority="67" SemiHidden="false"
235   UnhideWhenUsed="false" Name="Medium Grid 1 Accent 3"/>
236 <w:LsdException Locked="false" Priority="68" SemiHidden="false"
237   UnhideWhenUsed="false" Name="Medium Grid 2 Accent 3"/>
238 <w:LsdException Locked="false" Priority="69" SemiHidden="false"
239   UnhideWhenUsed="false" Name="Medium Grid 3 Accent 3"/>
240 <w:LsdException Locked="false" Priority="70" SemiHidden="false"
241   UnhideWhenUsed="false" Name="Dark List Accent 3"/>
242 <w:LsdException Locked="false" Priority="71" SemiHidden="false"
243   UnhideWhenUsed="false" Name="Colorful Shading Accent 3"/>
244 <w:LsdException Locked="false" Priority="72" SemiHidden="false"
245   UnhideWhenUsed="false" Name="Colorful List Accent 3"/>
246 <w:LsdException Locked="false" Priority="73" SemiHidden="false"
247   UnhideWhenUsed="false" Name="Colorful Grid Accent 3"/>
248 <w:LsdException Locked="false" Priority="60" SemiHidden="false"
249   UnhideWhenUsed="false" Name="Light Shading Accent 4"/>
250 <w:LsdException Locked="false" Priority="61" SemiHidden="false"
251   UnhideWhenUsed="false" Name="Light List Accent 4"/>
252 <w:LsdException Locked="false" Priority="62" SemiHidden="false"
253   UnhideWhenUsed="false" Name="Light Grid Accent 4"/>
254 <w:LsdException Locked="false" Priority="63" SemiHidden="false"
255   UnhideWhenUsed="false" Name="Medium Shading 1 Accent 4"/>
256 <w:LsdException Locked="false" Priority="64" SemiHidden="false"
257   UnhideWhenUsed="false" Name="Medium Shading 2 Accent 4"/>
258 <w:LsdException Locked="false" Priority="65" SemiHidden="false"
259   UnhideWhenUsed="false" Name="Medium List 1 Accent 4"/>
260 <w:LsdException Locked="false" Priority="66" SemiHidden="false"
261   UnhideWhenUsed="false" Name="Medium List 2 Accent 4"/>
262 <w:LsdException Locked="false" Priority="67" SemiHidden="false"
263   UnhideWhenUsed="false" Name="Medium Grid 1 Accent 4"/>
264 <w:LsdException Locked="false" Priority="68" SemiHidden="false"
265   UnhideWhenUsed="false" Name="Medium Grid 2 Accent 4"/>
266 <w:LsdException Locked="false" Priority="69" SemiHidden="false"
267   UnhideWhenUsed="false" Name="Medium Grid 3 Accent 4"/>
268 <w:LsdException Locked="false" Priority="70" SemiHidden="false"
269   UnhideWhenUsed="false" Name="Dark List Accent 4"/>
270 <w:LsdException Locked="false" Priority="71" SemiHidden="false"
271   UnhideWhenUsed="false" Name="Colorful Shading Accent 4"/>
272 <w:LsdException Locked="false" Priority="72" SemiHidden="false"
273   UnhideWhenUsed="false" Name="Colorful List Accent 4"/>
274 <w:LsdException Locked="false" Priority="73" SemiHidden="false"
275   UnhideWhenUsed="false" Name="Colorful Grid Accent 4"/>
276 <w:LsdException Locked="false" Priority="60" SemiHidden="false"
277   UnhideWhenUsed="false" Name="Light Shading Accent 5"/>
278 <w:LsdException Locked="false" Priority="61" SemiHidden="false"
279   UnhideWhenUsed="false" Name="Light List Accent 5"/>
280 <w:LsdException Locked="false" Priority="62" SemiHidden="false"
281   UnhideWhenUsed="false" Name="Light Grid Accent 5"/>
282 <w:LsdException Locked="false" Priority="63" SemiHidden="false"
```



```
283     UnhideWhenUsed="false" Name="Medium Shading 1 Accent 5"/>
284 <w:LsdException Locked="false" Priority="64" SemiHidden="false"
285     UnhideWhenUsed="false" Name="Medium Shading 2 Accent 5"/>
286 <w:LsdException Locked="false" Priority="65" SemiHidden="false"
287     UnhideWhenUsed="false" Name="Medium List 1 Accent 5"/>
288 <w:LsdException Locked="false" Priority="66" SemiHidden="false"
289     UnhideWhenUsed="false" Name="Medium List 2 Accent 5"/>
290 <w:LsdException Locked="false" Priority="67" SemiHidden="false"
291     UnhideWhenUsed="false" Name="Medium Grid 1 Accent 5"/>
292 <w:LsdException Locked="false" Priority="68" SemiHidden="false"
293     UnhideWhenUsed="false" Name="Medium Grid 2 Accent 5"/>
294 <w:LsdException Locked="false" Priority="69" SemiHidden="false"
295     UnhideWhenUsed="false" Name="Medium Grid 3 Accent 5"/>
296 <w:LsdException Locked="false" Priority="70" SemiHidden="false"
297     UnhideWhenUsed="false" Name="Dark List Accent 5"/>
298 <w:LsdException Locked="false" Priority="71" SemiHidden="false"
299     UnhideWhenUsed="false" Name="Colorful Shading Accent 5"/>
300 <w:LsdException Locked="false" Priority="72" SemiHidden="false"
301     UnhideWhenUsed="false" Name="Colorful List Accent 5"/>
302 <w:LsdException Locked="false" Priority="73" SemiHidden="false"
303     UnhideWhenUsed="false" Name="Colorful Grid Accent 5"/>
304 <w:LsdException Locked="false" Priority="60" SemiHidden="false"
305     UnhideWhenUsed="false" Name="Light Shading Accent 6"/>
306 <w:LsdException Locked="false" Priority="61" SemiHidden="false"
307     UnhideWhenUsed="false" Name="Light List Accent 6"/>
308 <w:LsdException Locked="false" Priority="62" SemiHidden="false"
309     UnhideWhenUsed="false" Name="Light Grid Accent 6"/>
310 <w:LsdException Locked="false" Priority="63" SemiHidden="false"
311     UnhideWhenUsed="false" Name="Medium Shading 1 Accent 6"/>
312 <w:LsdException Locked="false" Priority="64" SemiHidden="false"
313     UnhideWhenUsed="false" Name="Medium Shading 2 Accent 6"/>
314 <w:LsdException Locked="false" Priority="65" SemiHidden="false"
315     UnhideWhenUsed="false" Name="Medium List 1 Accent 6"/>
316 <w:LsdException Locked="false" Priority="66" SemiHidden="false"
317     UnhideWhenUsed="false" Name="Medium List 2 Accent 6"/>
318 <w:LsdException Locked="false" Priority="67" SemiHidden="false"
319     UnhideWhenUsed="false" Name="Medium Grid 1 Accent 6"/>
320 <w:LsdException Locked="false" Priority="68" SemiHidden="false"
321     UnhideWhenUsed="false" Name="Medium Grid 2 Accent 6"/>
322 <w:LsdException Locked="false" Priority="69" SemiHidden="false"
323     UnhideWhenUsed="false" Name="Medium Grid 3 Accent 6"/>
324 <w:LsdException Locked="false" Priority="70" SemiHidden="false"
325     UnhideWhenUsed="false" Name="Dark List Accent 6"/>
326 <w:LsdException Locked="false" Priority="71" SemiHidden="false"
327     UnhideWhenUsed="false" Name="Colorful Shading Accent 6"/>
328 <w:LsdException Locked="false" Priority="72" SemiHidden="false"
329     UnhideWhenUsed="false" Name="Colorful List Accent 6"/>
330 <w:LsdException Locked="false" Priority="73" SemiHidden="false"
331     UnhideWhenUsed="false" Name="Colorful Grid Accent 6"/>
332 <w:LsdException Locked="false" Priority="19" SemiHidden="false"
333     UnhideWhenUsed="false" QFormat="true" Name="Subtle Emphasis"/>
334 <w:LsdException Locked="false" Priority="21" SemiHidden="false"
335     UnhideWhenUsed="false" QFormat="true" Name="Intense Emphasis"/>
336 <w:LsdException Locked="false" Priority="31" SemiHidden="false"
337     UnhideWhenUsed="false" QFormat="true" Name="Subtle Reference"/>
338 <w:LsdException Locked="false" Priority="32" SemiHidden="false"
339     UnhideWhenUsed="false" QFormat="true" Name="Intense Reference"/>
```

```

340     <w:LsdException Locked="false" Priority="33" SemiHidden="false"
341     UnhideWhenUsed="false" QFormat="true" Name="Book Title"/>
342     <w:LsdException Locked="false" Priority="37" Name="Bibliography"/>
343     <w:LsdException Locked="false" Priority="39" QFormat="true" Name="TOC
344     Heading"/>
345     </w:LatentStyles>
346 </xml><![endif]-->
347 <STYLE>@font-face {
348     font-family: Cambria Math;
349 }
350 @font-face {
351     font-family: Calibri;
352 }
353 @font-face {
354     font-family: Times-Roman;
355 }
356 @page Section1 {size: 8.5in 11.0in; margin: 1.0in 1.0in 1.0in 1.0in; mso-
357 header-margin: .5in; mso-footer-margin: .5in; mso-paper-source: 0; }
358 P.MsoNormal {
359     LINE-HEIGHT: 115%; MARGIN: 0in 0in 10pt; FONT-FAMILY: "Calibri","sans-
360 serif"; FONT-SIZE: 11pt; mso-bidi-font-family: "Times New Roman"; mso-style-
361 unhide: no; mso-style-qformat: yes; mso-style-parent: ""; mso-pagination:
362 widow-orphan; mso-ascii-font-family: Calibri; mso-ascii-theme-font: minor-
363 latin; mso-fareast-font-family: Calibri; mso-fareast-theme-font: minor-latin;
364 mso-hansi-font-family: Calibri; mso-hansi-theme-font: minor-latin; mso-bidi-
365 theme-font: minor-bidi
366 }
367 LI.MsoNormal {
368     LINE-HEIGHT: 115%; MARGIN: 0in 0in 10pt; FONT-FAMILY: "Calibri","sans-
369 serif"; FONT-SIZE: 11pt; mso-bidi-font-family: "Times New Roman"; mso-style-
370 unhide: no; mso-style-qformat: yes; mso-style-parent: ""; mso-pagination:
371 widow-orphan; mso-ascii-font-family: Calibri; mso-ascii-theme-font: minor-
372 latin; mso-fareast-font-family: Calibri; mso-fareast-theme-font: minor-latin;
373 mso-hansi-font-family: Calibri; mso-hansi-theme-font: minor-latin; mso-bidi-
374 theme-font: minor-bidi
375 }
376 DIV.MsoNormal {
377     LINE-HEIGHT: 115%; MARGIN: 0in 0in 10pt; FONT-FAMILY: "Calibri","sans-
378 serif"; FONT-SIZE: 11pt; mso-bidi-font-family: "Times New Roman"; mso-style-
379 unhide: no; mso-style-qformat: yes; mso-style-parent: ""; mso-pagination:
380 widow-orphan; mso-ascii-font-family: Calibri; mso-ascii-theme-font: minor-
381 latin; mso-fareast-font-family: Calibri; mso-fareast-theme-font: minor-latin;
382 mso-hansi-font-family: Calibri; mso-hansi-theme-font: minor-latin; mso-bidi-
383 theme-font: minor-bidi
384 }
385 .MsoChpDefault {
386     mso-bidi-font-family: "Times New Roman"; mso-ascii-font-family:
387 Calibri; mso-ascii-theme-font: minor-latin; mso-fareast-font-family: Calibri;
388 mso-fareast-theme-font: minor-latin; mso-hansi-font-family: Calibri; mso-
389 hansi-theme-font: minor-latin; mso-bidi-theme-font: minor-bidi; mso-style-
390 type: export-only; mso-default-props: yes
391 }
392 .MsoPapDefault {
393     LINE-HEIGHT: 115%; MARGIN-BOTTOM: 10pt; mso-style-type: export-only
394 }
395 DIV.Section1 {
396     page: Section1

```

```

397 }
398 </STYLE>
399 <!--[if gte mso 10]>
400 <style>
401 /* Style Definitions */
402 table.MsoNormalTable
403     {mso-style-name:"Table Normal";
404     mso-tstyle-rowband-size:0;
405     mso-tstyle-colband-size:0;
406     mso-style-noshow:yes;
407     mso-style-priority:99;
408     mso-style-qformat:yes;
409     mso-style-parent:"";
410     mso-padding-alt:0in 5.4pt 0in 5.4pt;
411     mso-para-margin-top:0in;
412     mso-para-margin-right:0in;
413     mso-para-margin-bottom:10.0pt;
414     mso-para-margin-left:0in;
415     line-height:115%;
416     mso-pagination:widow-orphan;
417     font-size:11.0pt;
418     font-family:"Calibri","sans-serif";
419     mso-ascii-font-family:Calibri;
420     mso-ascii-theme-font:minor-latin;
421     mso-hansi-font-family:Calibri;
422     mso-hansi-theme-font:minor-latin;}
423 </style>
424 <![endif]--><!--[if gte mso 9]><xml>
125     <o:shapedefaults v:ext="edit" spidmax="2050"/>
426 </xml><![endif]--><!--[if gte mso 9]><xml>
427     <o:shapelayout v:ext="edit">
428     <o:idmap v:ext="edit" data="1"/>
429     </o:shapelayout></xml><![endif]--></HEAD>
430 <BODY style="tab-interval: .5in" lang=EN-US>
431 <DIV class=Section1>
432 <P
433 style="TEXT-ALIGN: center; LINE-HEIGHT: normal; MARGIN-BOTTOM: 0pt; mso-
434 layout-grid-align: none"
435 class=MsoNormal align=center><SPAN
436 style="FONT-FAMILY: 'Times-Roman','serif'; COLOR: black; FONT-SIZE: 26pt;
437 mso-bidi-font-family: Times-Roman">Logistics<o:p></o:p></SPAN></P>
438 <P
439 style="TEXT-ALIGN: justify; LINE-HEIGHT: normal; MARGIN-BOTTOM: 0pt; mso-
440 layout-grid-align: none"
441 class=MsoNormal><SPAN
442 style="FONT-FAMILY: 'Times-Roman','serif'; COLOR: black; FONT-SIZE: 11.5pt;
443 mso-bidi-font-family: Times-Roman"><o:p>&nbsp;</o:p></SPAN></P>
444 <P
445 style="TEXT-ALIGN: justify; LINE-HEIGHT: normal; MARGIN-BOTTOM: 0pt; mso-
446 layout-grid-align: none"
447 class=MsoNormal><SPAN
448 style="FONT-FAMILY: 'Times-Roman','serif'; COLOR: black; FONT-SIZE: 11.5pt;
449 mso-bidi-font-family: Times-Roman"><o:p>&nbsp;</o:p></SPAN></P>
450 <P
451 style="TEXT-ALIGN: justify; LINE-HEIGHT: normal; MARGIN-BOTTOM: 0pt; mso-
152 layout-grid-align: none"
453 class=MsoNormal><SPAN

```

454 style="FONT-FAMILY: 'Times-Roman','serif'; COLOR: black; FONT-SIZE: 11.5pt;  
155 mso-bidi-font-family: Times-Roman">The  
456 United States import much of their merchandise, and through the Inland Empire  
457 pass about 60% of the freight to the rest of the nation without counting the  
458 freight that stay and is further processed or delivered in the area.  
459 Therefore,  
460 the Inland Empire has become the logistics center of Southern California, due  
461 to  
462 the proximity of the Ports of Los Angeles and Long Beach, the Inland Empire  
463 due  
464 to the availability of low cost land and great infrastructure to move  
465 freight;  
466 therefore it has become a logistics center. Therefore, our initial efforts  
467 focused in this important sector that had been a vast generator of jobs for  
468 Southern California. Based in this important industry we are developing a GIS  
469 database to identify distribution centers and to gather information about  
470 such  
471 businesses in the Inland Empire; this information would be useful for many  
472 other  
473 industry fields and organizations such as government, transportation,  
474 education,  
475 and the logistics industry as well.<o:p></o:p></SPAN></P>  
476 <P  
477 style="TEXT-ALIGN: justify; LINE-HEIGHT: normal; MARGIN-BOTTOM: 0pt; mso-  
478 layout-grid-align: none"  
479 class=MsoNormal><SPAN  
480 style="FONT-FAMILY: 'Times-Roman','serif'; COLOR: black; FONT-SIZE: 11.5pt;  
481 mso-bidi-font-family: Times-Roman"><o:p>&nbsp;</o:p></SPAN></P>  
182 <P  
483 style="TEXT-ALIGN: justify; LINE-HEIGHT: normal; MARGIN-BOTTOM: 0pt; mso-  
484 layout-grid-align: none"  
485 class=MsoNormal><SPAN  
486 style="FONT-FAMILY: 'Times-Roman','serif'; COLOR: black; FONT-SIZE: 11.5pt;  
487 mso-bidi-font-family: Times-Roman">One  
488 of the primary goals that we see out of this project was for emergency  
489 preparedness; we had seen all those distribution centers as a major source of  
490 supplies in an emergency contingency. Hence, those distribution centers could  
491 become the source of sustainment for Southern California in case of a major  
492 event either of natural origin or deliberated human action.  
493 <o:p></o:p></SPAN></P>  
494 <P  
495 style="TEXT-ALIGN: justify; LINE-HEIGHT: normal; MARGIN-BOTTOM: 0pt; mso-  
496 layout-grid-align: none"  
497 class=MsoNormal><SPAN  
498 style="FONT-FAMILY: 'Times-Roman','serif'; COLOR: black; FONT-SIZE: 11.5pt;  
499 mso-bidi-font-family: Times-Roman"><o:p>&nbsp;</o:p></SPAN></P>  
500 <P  
501 style="TEXT-ALIGN: justify; LINE-HEIGHT: normal; MARGIN-BOTTOM: 0pt; mso-  
502 layout-grid-align: none"  
503 class=MsoNormal><SPAN  
504 style="FONT-FAMILY: 'Times-Roman','serif'; COLOR: black; FONT-SIZE: 11.5pt;  
505 mso-bidi-font-family: Times-Roman">Moreover  
506 this GIS project would be a source of much more information for the logistics  
507 industry, and for government as well, and based on this information other  
508 programs can be delineated like: <SPAN  
509 style="mso-spacerun: yes">&nbsp;</SPAN>better movement of freight through the

```
510 region, traffic improvement, and logistics process improvements in the
511 region.
512 Therefore, by improving those processes we are aiming to comply with our
513 mission
514 statement:</SPAN><SPAN
515 style="FONT-FAMILY: 'Times-Roman','serif'; COLOR: black; FONT-SIZE: 12pt;
516 mso-bidi-font-family: Times-Roman">
517 "Forging success with a global vision." Furthermore, we know that by
518 improving
519 the </SPAN><SPAN
520 style="FONT-FAMILY: 'Times-Roman','serif'; COLOR: black; FONT-SIZE: 11.5pt;
521 mso-bidi-font-family: Times-Roman">movement
522 of freight in the Inland Empire could eventually result in important
523 advantages
524 to the overall overseas movement of freight and the transportation
525 industry.<o:p></o:p></SPAN></P>
526 <P class=MsoNormal><o:p>&nbsp;</o:p></P></DIV></BODY></HTML>
```

## APPENDIX

## HTML CODE

## main.htm

```

1
2
3
4
5
6
7 <!DOCTYPE HTML PUBLIC "-//W3C//DTD HTML 4.0 Transitional//EN">
8 <HTML xmlns="http://www.w3.org/TR/REC-html40" xmlns:v =
9 "urn:schemas-microsoft-com:vml" xmlns:o =
10 "urn:schemas-microsoft-com:office:office" xmlns:w =
11 "urn:schemas-microsoft-com:office:word" xmlns:m =
12 "http://schemas.microsoft.com/office/2004/12/omml"><HEAD>
13 <META content="text/html; charset=windows-1252" http-equiv=Content-Type>
14 <META name=ProgId content=Word.Document>
15 <META name=GENERATOR content="MSHTML 8.00.6001.18813">
16 <META name=Originator content="Microsoft Word 12"><LINK rel=File-List
17 href="main_files/filelist.xml"><!--[if gte mso 9]><xml>
18 <o:DocumentProperties>
19 <o:Author>C. E. Tapie Rohm Jr.</o:Author>
20 <o:Template>Normal</o:Template>
21 <o:LastAuthor>C. E. Tapie Rohm Jr.</o:LastAuthor>
22 <o:Revision>1</o:Revision>
23 <o:TotalTime>10</o:TotalTime>
24 <o:Created>2009-09-02T20:50:00Z</o:Created>
25 <o:LastSaved>2009-09-02T21:00:00Z</o:LastSaved>
26 <o:Pages>1</o:Pages>
27 <o:Words>108</o:Words>
28 <o:Characters>622</o:Characters>
29 <o:Company>CSUSB</o:Company>
30 <o:Lines>5</o:Lines>
31 <o:Paragraphs>1</o:Paragraphs>
32 <o:CharactersWithSpaces>729</o:CharactersWithSpaces>
33 <o:Version>12.00</o:Version>
34 </o:DocumentProperties>
35 </xml><![endif]--><LINK rel=themeData href="main_files/themedata.thmx"><LINK
36 rel=colorSchemeMapping href="main_files/colorscchemmapping.xml"><!--[if gte
37 mso 9]><xml>
38 <w:WordDocument>
39 <w:SpellingState>Clean</w:SpellingState>
40 <w:GrammarState>Clean</w:GrammarState>
41 <w:TrackMoves>>false</w:TrackMoves>
42 <w:TrackFormatting/>
43 <w:PunctuationKerning/>
44 <w:ValidateAgainstSchemas/>
45 <w:SaveIfXMLInvalid>>false</w:SaveIfXMLInvalid>
46 <w:IgnoreMixedContent>>false</w:IgnoreMixedContent>
47 <w:AlwaysShowPlaceholderText>>false</w:AlwaysShowPlaceholderText>
48 <w:DoNotPromoteQF/>
49 <w:LidThemeOther>EN-US</w:LidThemeOther>
50 <w:LidThemeAsian>X-NONE</w:LidThemeAsian>
51 <w:LidThemeComplexScript>X-NONE</w:LidThemeComplexScript>
52 <w:Compatibility>
53 <w:BreakWrappedTables/>
54 <w:SnapToGridInCell/>
55 <w:WrapTextWithPunct/>

```

```

56     <w:UseAsianBreakRules/>
57     <w:DontGrowAutofit/>
58     <w:SplitPgBreakAndParaMark/>
59     <w:DontVertAlignCellWithSp/>
60     <w:DontBreakConstrainedForcedTables/>
61     <w:DontVertAlignInTxbz/>
62     <w:WordllKerningPairs/>
63     <w:CachedColBalance/>
64     </w:Compatibility>
65     <w:BrowserLevel>MicrosoftInternetExplorer4</w:BrowserLevel>
66     <m:mathPr>
67         <m:mathFont m:val="Cambria Math"/>
68         <m:brkBin m:val="before"/>
69         <m:brkBinSub m:val="&#45;-"/>
70         <m:smallFrac m:val="off"/>
71         <m:dispDef/>
72         <m:lMargin m:val="0"/>
73         <m:rMargin m:val="0"/>
74         <m:defJc m:val="centerGroup"/>
75         <m:wrapIndent m:val="1440"/>
76         <m:intLim m:val="subSup"/>
77         <m:naryLim m:val="undOvr"/>
78     </m:mathPr></w:WordDocument>
79 </xml><![endif]--><!--[if gte mso 9]><xml>
80     <w:LatentStyles DefLockedState="false" DefUnhideWhenUsed="true"
81     DefSemiHidden="true" DefQFormat="false" DefPriority="99"
82     LatentStyleCount="267">
83     <w:LsdException Locked="false" Priority="0" SemiHidden="false"
84     UnhideWhenUsed="false" QFormat="true" Name="Normal"/>
85     <w:LsdException Locked="false" Priority="9" SemiHidden="false"
86     UnhideWhenUsed="false" QFormat="true" Name="heading 1"/>
87     <w:LsdException Locked="false" Priority="9" QFormat="true" Name="heading
88     2"/>
89     <w:LsdException Locked="false" Priority="9" QFormat="true" Name="heading
90     3"/>
91     <w:LsdException Locked="false" Priority="9" QFormat="true" Name="heading
92     4"/>
93     <w:LsdException Locked="false" Priority="9" QFormat="true" Name="heading
94     5"/>
95     <w:LsdException Locked="false" Priority="9" QFormat="true" Name="heading
96     6"/>
97     <w:LsdException Locked="false" Priority="9" QFormat="true" Name="heading
98     7"/>
99     <w:LsdException Locked="false" Priority="9" QFormat="true" Name="heading
100    8"/>
101    <w:LsdException Locked="false" Priority="9" QFormat="true" Name="heading
102    9"/>
103    <w:LsdException Locked="false" Priority="39" Name="toc 1"/>
104    <w:LsdException Locked="false" Priority="39" Name="toc 2"/>
105    <w:LsdException Locked="false" Priority="39" Name="toc 3"/>
106    <w:LsdException Locked="false" Priority="39" Name="toc 4"/>
107    <w:LsdException Locked="false" Priority="39" Name="toc 5"/>
108    <w:LsdException Locked="false" Priority="39" Name="toc 6"/>
109    <w:LsdException Locked="false" Priority="39" Name="toc 7"/>
110    <w:LsdException Locked="false" Priority="39" Name="toc 8"/>
111    <w:LsdException Locked="false" Priority="39" Name="toc 9"/>

```

```
112 <w:LsdException Locked="false" Priority="35" QFormat="true"
113 Name="caption"/>
114 <w:LsdException Locked="false" Priority="10" SemiHidden="false"
115 UnhideWhenUsed="false" QFormat="true" Name="Title"/>
116 <w:LsdException Locked="false" Priority="1" Name="Default Paragraph Font"/>
117 <w:LsdException Locked="false" Priority="11" SemiHidden="false"
118 UnhideWhenUsed="false" QFormat="true" Name="Subtitle"/>
119 <w:LsdException Locked="false" Priority="22" SemiHidden="false"
120 UnhideWhenUsed="false" QFormat="true" Name="Strong"/>
121 <w:LsdException Locked="false" Priority="20" SemiHidden="false"
122 UnhideWhenUsed="false" QFormat="true" Name="Emphasis"/>
123 <w:LsdException Locked="false" Priority="59" SemiHidden="false"
124 UnhideWhenUsed="false" Name="Table Grid"/>
125 <w:LsdException Locked="false" UnhideWhenUsed="false" Name="Placeholder
126 Text"/>
127 <w:LsdException Locked="false" Priority="1" SemiHidden="false"
128 UnhideWhenUsed="false" QFormat="true" Name="No Spacing"/>
129 <w:LsdException Locked="false" Priority="60" SemiHidden="false"
130 UnhideWhenUsed="false" Name="Light Shading"/>
131 <w:LsdException Locked="false" Priority="61" SemiHidden="false"
132 UnhideWhenUsed="false" Name="Light List"/>
133 <w:LsdException Locked="false" Priority="62" SemiHidden="false"
134 UnhideWhenUsed="false" Name="Light Grid"/>
135 <w:LsdException Locked="false" Priority="63" SemiHidden="false"
136 UnhideWhenUsed="false" Name="Medium Shading 1"/>
137 <w:LsdException Locked="false" Priority="64" SemiHidden="false"
138 UnhideWhenUsed="false" Name="Medium Shading 2"/>
139 <w:LsdException Locked="false" Priority="65" SemiHidden="false"
140 UnhideWhenUsed="false" Name="Medium List 1"/>
141 <w:LsdException Locked="false" Priority="66" SemiHidden="false"
142 UnhideWhenUsed="false" Name="Medium List 2"/>
143 <w:LsdException Locked="false" Priority="67" SemiHidden="false"
144 UnhideWhenUsed="false" Name="Medium Grid 1"/>
145 <w:LsdException Locked="false" Priority="68" SemiHidden="false"
146 UnhideWhenUsed="false" Name="Medium Grid 2"/>
147 <w:LsdException Locked="false" Priority="69" SemiHidden="false"
148 UnhideWhenUsed="false" Name="Medium Grid 3"/>
149 <w:LsdException Locked="false" Priority="70" SemiHidden="false"
150 UnhideWhenUsed="false" Name="Dark List"/>
151 <w:LsdException Locked="false" Priority="71" SemiHidden="false"
152 UnhideWhenUsed="false" Name="Colorful Shading"/>
153 <w:LsdException Locked="false" Priority="72" SemiHidden="false"
154 UnhideWhenUsed="false" Name="Colorful List"/>
155 <w:LsdException Locked="false" Priority="73" SemiHidden="false"
156 UnhideWhenUsed="false" Name="Colorful Grid"/>
157 <w:LsdException Locked="false" Priority="60" SemiHidden="false"
158 UnhideWhenUsed="false" Name="Light Shading Accent 1"/>
159 <w:LsdException Locked="false" Priority="61" SemiHidden="false"
160 UnhideWhenUsed="false" Name="Light List Accent 1"/>
161 <w:LsdException Locked="false" Priority="62" SemiHidden="false"
162 UnhideWhenUsed="false" Name="Light Grid Accent 1"/>
163 <w:LsdException Locked="false" Priority="63" SemiHidden="false"
164 UnhideWhenUsed="false" Name="Medium Shading 1 Accent 1"/>
165 <w:LsdException Locked="false" Priority="64" SemiHidden="false"
166 UnhideWhenUsed="false" Name="Medium Shading 2 Accent 1"/>
167 <w:LsdException Locked="false" Priority="65" SemiHidden="false"
168 UnhideWhenUsed="false" Name="Medium List 1 Accent 1"/>
```



```
169 <w:LsdException Locked="false" UnhideWhenUsed="false" Name="Revision"/>
170 <w:LsdException Locked="false" Priority="34" SemiHidden="false"
171   UnhideWhenUsed="false" QFormat="true" Name="List Paragraph"/>
172 <w:LsdException Locked="false" Priority="29" SemiHidden="false"
173   UnhideWhenUsed="false" QFormat="true" Name="Quote"/>
174 <w:LsdException Locked="false" Priority="30" SemiHidden="false"
175   UnhideWhenUsed="false" QFormat="true" Name="Intense Quote"/>
176 <w:LsdException Locked="false" Priority="66" SemiHidden="false"
177   UnhideWhenUsed="false" Name="Medium List 2 Accent 1"/>
178 <w:LsdException Locked="false" Priority="67" SemiHidden="false"
179   UnhideWhenUsed="false" Name="Medium Grid 1 Accent 1"/>
180 <w:LsdException Locked="false" Priority="68" SemiHidden="false"
181   UnhideWhenUsed="false" Name="Medium Grid 2 Accent 1"/>
182 <w:LsdException Locked="false" Priority="69" SemiHidden="false"
183   UnhideWhenUsed="false" Name="Medium Grid 3 Accent 1"/>
184 <w:LsdException Locked="false" Priority="70" SemiHidden="false"
185   UnhideWhenUsed="false" Name="Dark List Accent 1"/>
186 <w:LsdException Locked="false" Priority="71" SemiHidden="false"
187   UnhideWhenUsed="false" Name="Colorful Shading Accent 1"/>
188 <w:LsdException Locked="false" Priority="72" SemiHidden="false"
189   UnhideWhenUsed="false" Name="Colorful List Accent 1"/>
190 <w:LsdException Locked="false" Priority="73" SemiHidden="false"
191   UnhideWhenUsed="false" Name="Colorful Grid Accent 1"/>
192 <w:LsdException Locked="false" Priority="60" SemiHidden="false"
193   UnhideWhenUsed="false" Name="Light Shading Accent 2"/>
194 <w:LsdException Locked="false" Priority="61" SemiHidden="false"
195   UnhideWhenUsed="false" Name="Light List Accent 2"/>
196 <w:LsdException Locked="false" Priority="62" SemiHidden="false"
197   UnhideWhenUsed="false" Name="Light Grid Accent 2"/>
198 <w:LsdException Locked="false" Priority="63" SemiHidden="false"
199   UnhideWhenUsed="false" Name="Medium Shading 1 Accent 2"/>
200 <w:LsdException Locked="false" Priority="64" SemiHidden="false"
201   UnhideWhenUsed="false" Name="Medium Shading 2 Accent 2"/>
202 <w:LsdException Locked="false" Priority="65" SemiHidden="false"
203   UnhideWhenUsed="false" Name="Medium List 1 Accent 2"/>
204 <w:LsdException Locked="false" Priority="66" SemiHidden="false"
205   UnhideWhenUsed="false" Name="Medium List 2 Accent 2"/>
206 <w:LsdException Locked="false" Priority="67" SemiHidden="false"
207   UnhideWhenUsed="false" Name="Medium Grid 1 Accent 2"/>
208 <w:LsdException Locked="false" Priority="68" SemiHidden="false"
209   UnhideWhenUsed="false" Name="Medium Grid 2 Accent 2"/>
210 <w:LsdException Locked="false" Priority="69" SemiHidden="false"
211   UnhideWhenUsed="false" Name="Medium Grid 3 Accent 2"/>
212 <w:LsdException Locked="false" Priority="70" SemiHidden="false"
213   UnhideWhenUsed="false" Name="Dark List Accent 2"/>
214 <w:LsdException Locked="false" Priority="71" SemiHidden="false"
215   UnhideWhenUsed="false" Name="Colorful Shading Accent 2"/>
216 <w:LsdException Locked="false" Priority="72" SemiHidden="false"
217   UnhideWhenUsed="false" Name="Colorful List Accent 2"/>
218 <w:LsdException Locked="false" Priority="73" SemiHidden="false"
219   UnhideWhenUsed="false" Name="Colorful Grid Accent 2"/>
220 <w:LsdException Locked="false" Priority="60" SemiHidden="false"
221   UnhideWhenUsed="false" Name="Light Shading Accent 3"/>
222 <w:LsdException Locked="false" Priority="61" SemiHidden="false"
223   UnhideWhenUsed="false" Name="Light List Accent 3"/>
224 <w:LsdException Locked="false" Priority="62" SemiHidden="false"
225   UnhideWhenUsed="false" Name="Light Grid Accent 3"/>
```

```
226 <w:LsdException Locked="false" Priority="63" SemiHidden="false"
227   UnhideWhenUsed="false" Name="Medium Shading 1 Accent 3"/>
228 <w:LsdException Locked="false" Priority="64" SemiHidden="false"
229   UnhideWhenUsed="false" Name="Medium Shading 2 Accent 3"/>
230 <w:LsdException Locked="false" Priority="65" SemiHidden="false"
231   UnhideWhenUsed="false" Name="Medium List 1 Accent 3"/>
232 <w:LsdException Locked="false" Priority="66" SemiHidden="false"
233   UnhideWhenUsed="false" Name="Medium List 2 Accent 3"/>
234 <w:LsdException Locked="false" Priority="67" SemiHidden="false"
235   UnhideWhenUsed="false" Name="Medium Grid 1 Accent 3"/>
236 <w:LsdException Locked="false" Priority="68" SemiHidden="false"
237   UnhideWhenUsed="false" Name="Medium Grid 2 Accent 3"/>
238 <w:LsdException Locked="false" Priority="69" SemiHidden="false"
239   UnhideWhenUsed="false" Name="Medium Grid 3 Accent 3"/>
240 <w:LsdException Locked="false" Priority="70" SemiHidden="false"
241   UnhideWhenUsed="false" Name="Dark List Accent 3"/>
242 <w:LsdException Locked="false" Priority="71" SemiHidden="false"
243   UnhideWhenUsed="false" Name="Colorful Shading Accent 3"/>
244 <w:LsdException Locked="false" Priority="72" SemiHidden="false"
245   UnhideWhenUsed="false" Name="Colorful List Accent 3"/>
246 <w:LsdException Locked="false" Priority="73" SemiHidden="false"
247   UnhideWhenUsed="false" Name="Colorful Grid Accent 3"/>
248 <w:LsdException Locked="false" Priority="60" SemiHidden="false"
249   UnhideWhenUsed="false" Name="Light Shading Accent 4"/>
250 <w:LsdException Locked="false" Priority="61" SemiHidden="false"
251   UnhideWhenUsed="false" Name="Light List Accent 4"/>
252 <w:LsdException Locked="false" Priority="62" SemiHidden="false"
253   UnhideWhenUsed="false" Name="Light Grid Accent 4"/>
254 <w:LsdException Locked="false" Priority="63" SemiHidden="false"
255   UnhideWhenUsed="false" Name="Medium Shading 1 Accent 4"/>
256 <w:LsdException Locked="false" Priority="64" SemiHidden="false"
257   UnhideWhenUsed="false" Name="Medium Shading 2 Accent 4"/>
258 <w:LsdException Locked="false" Priority="65" SemiHidden="false"
259   UnhideWhenUsed="false" Name="Medium List 1 Accent 4"/>
260 <w:LsdException Locked="false" Priority="66" SemiHidden="false"
261   UnhideWhenUsed="false" Name="Medium List 2 Accent 4"/>
262 <w:LsdException Locked="false" Priority="67" SemiHidden="false"
263   UnhideWhenUsed="false" Name="Medium Grid 1 Accent 4"/>
264 <w:LsdException Locked="false" Priority="68" SemiHidden="false"
265   UnhideWhenUsed="false" Name="Medium Grid 2 Accent 4"/>
266 <w:LsdException Locked="false" Priority="69" SemiHidden="false"
267   UnhideWhenUsed="false" Name="Medium Grid 3 Accent 4"/>
268 <w:LsdException Locked="false" Priority="70" SemiHidden="false"
269   UnhideWhenUsed="false" Name="Dark List Accent 4"/>
270 <w:LsdException Locked="false" Priority="71" SemiHidden="false"
271   UnhideWhenUsed="false" Name="Colorful Shading Accent 4"/>
272 <w:LsdException Locked="false" Priority="72" SemiHidden="false"
273   UnhideWhenUsed="false" Name="Colorful List Accent 4"/>
274 <w:LsdException Locked="false" Priority="73" SemiHidden="false"
275   UnhideWhenUsed="false" Name="Colorful Grid Accent 4"/>
276 <w:LsdException Locked="false" Priority="60" SemiHidden="false"
277   UnhideWhenUsed="false" Name="Light Shading Accent 5"/>
278 <w:LsdException Locked="false" Priority="61" SemiHidden="false"
279   UnhideWhenUsed="false" Name="Light List Accent 5"/>
280 <w:LsdException Locked="false" Priority="62" SemiHidden="false"
281   UnhideWhenUsed="false" Name="Light Grid Accent 5"/>
282 <w:LsdException Locked="false" Priority="63" SemiHidden="false"
```

```
283     UnhideWhenUsed="false" Name="Medium Shading 1 Accent 5"/>
284 <w:LsdException Locked="false" Priority="64" SemiHidden="false"
285     UnhideWhenUsed="false" Name="Medium Shading 2 Accent 5"/>
286 <w:LsdException Locked="false" Priority="65" SemiHidden="false"
287     UnhideWhenUsed="false" Name="Medium List 1 Accent 5"/>
288 <w:LsdException Locked="false" Priority="66" SemiHidden="false"
289     UnhideWhenUsed="false" Name="Medium List 2 Accent 5"/>
290 <w:LsdException Locked="false" Priority="67" SemiHidden="false"
291     UnhideWhenUsed="false" Name="Medium Grid 1 Accent 5"/>
292 <w:LsdException Locked="false" Priority="68" SemiHidden="false"
293     UnhideWhenUsed="false" Name="Medium Grid 2 Accent 5"/>
294 <w:LsdException Locked="false" Priority="69" SemiHidden="false"
295     UnhideWhenUsed="false" Name="Medium Grid 3 Accent 5"/>
296 <w:LsdException Locked="false" Priority="70" SemiHidden="false"
297     UnhideWhenUsed="false" Name="Dark List Accent 5"/>
298 <w:LsdException Locked="false" Priority="71" SemiHidden="false"
299     UnhideWhenUsed="false" Name="Colorful Shading Accent 5"/>
300 <w:LsdException Locked="false" Priority="72" SemiHidden="false"
301     UnhideWhenUsed="false" Name="Colorful List Accent 5"/>
302 <w:LsdException Locked="false" Priority="73" SemiHidden="false"
303     UnhideWhenUsed="false" Name="Colorful Grid Accent 5"/>
304 <w:LsdException Locked="false" Priority="60" SemiHidden="false"
305     UnhideWhenUsed="false" Name="Light Shading Accent 6"/>
306 <w:LsdException Locked="false" Priority="61" SemiHidden="false"
307     UnhideWhenUsed="false" Name="Light List Accent 6"/>
308 <w:LsdException Locked="false" Priority="62" SemiHidden="false"
309     UnhideWhenUsed="false" Name="Light Grid Accent 6"/>
310 <w:LsdException Locked="false" Priority="63" SemiHidden="false"
311     UnhideWhenUsed="false" Name="Medium Shading 1 Accent 6"/>
312 <w:LsdException Locked="false" Priority="64" SemiHidden="false"
313     UnhideWhenUsed="false" Name="Medium Shading 2 Accent 6"/>
314 <w:LsdException Locked="false" Priority="65" SemiHidden="false"
315     UnhideWhenUsed="false" Name="Medium List 1 Accent 6"/>
316 <w:LsdException Locked="false" Priority="66" SemiHidden="false"
317     UnhideWhenUsed="false" Name="Medium List 2 Accent 6"/>
318 <w:LsdException Locked="false" Priority="67" SemiHidden="false"
319     UnhideWhenUsed="false" Name="Medium Grid 1 Accent 6"/>
320 <w:LsdException Locked="false" Priority="68" SemiHidden="false"
321     UnhideWhenUsed="false" Name="Medium Grid 2 Accent 6"/>
322 <w:LsdException Locked="false" Priority="69" SemiHidden="false"
323     UnhideWhenUsed="false" Name="Medium Grid 3 Accent 6"/>
324 <w:LsdException Locked="false" Priority="70" SemiHidden="false"
325     UnhideWhenUsed="false" Name="Dark List Accent 6"/>
326 <w:LsdException Locked="false" Priority="71" SemiHidden="false"
327     UnhideWhenUsed="false" Name="Colorful Shading Accent 6"/>
328 <w:LsdException Locked="false" Priority="72" SemiHidden="false"
329     UnhideWhenUsed="false" Name="Colorful List Accent 6"/>
330 <w:LsdException Locked="false" Priority="73" SemiHidden="false"
331     UnhideWhenUsed="false" Name="Colorful Grid Accent 6"/>
332 <w:LsdException Locked="false" Priority="19" SemiHidden="false"
333     UnhideWhenUsed="false" QFormat="true" Name="Subtle Emphasis"/>
334 <w:LsdException Locked="false" Priority="21" SemiHidden="false"
335     UnhideWhenUsed="false" QFormat="true" Name="Intense Emphasis"/>
336 <w:LsdException Locked="false" Priority="31" SemiHidden="false"
337     UnhideWhenUsed="false" QFormat="true" Name="Subtle Reference"/>
338 <w:LsdException Locked="false" Priority="32" SemiHidden="false"
339     UnhideWhenUsed="false" QFormat="true" Name="Intense Reference"/>
```

```

340     <w:LsdException Locked="false" Priority="33" SemiHidden="false"
341     UnhideWhenUsed="false" QFormat="true" Name="Book Title"/>
342     <w:LsdException Locked="false" Priority="37" Name="Bibliography"/>
343     <w:LsdException Locked="false" Priority="39" QFormat="true" Name="TOC
344     Heading"/>
345     </w:LatentStyles>
346 </xml><![endif]-->
347 <STYLE>@font-face {
348     font-family: Cambria Math;
349 }
350 @font-face {
351     font-family: Calibri;
352 }
353 @page Section1 {size: 8.5in 11.0in; margin: 1.0in 1.0in 1.0in 1.0in; mso-
354 header-margin: .5in; mso-footer-margin: .5in; mso-paper-source: 0; }
355 P.MsoNormal {
356     LINE-HEIGHT: 115%; MARGIN: 0in 0in 10pt; FONT-FAMILY: "Calibri","sans-
357 serif"; FONT-SIZE: 11pt; mso-style-unhide: no; mso-style-qformat: yes; mso-
358 style-parent: ""; mso-pagination: widow-orphan; mso-ascii-font-family:
359 Calibri; mso-ascii-theme-font: minor-latin; mso-fareast-font-family: Calibri;
360 mso-fareast-theme-font: minor-latin; mso-hansi-font-family: Calibri; mso-
361 hansi-theme-font: minor-latin; mso-bidi-font-family: "Times New Roman"; mso-
362 bidi-theme-font: minor-bidi
363 }
364 LI.MsoNormal {
365     LINE-HEIGHT: 115%; MARGIN: 0in 0in 10pt; FONT-FAMILY: "Calibri","sans-
366 serif"; FONT-SIZE: 11pt; mso-style-unhide: no; mso-style-qformat: yes; mso-
367 style-parent: ""; mso-pagination: widow-orphan; mso-ascii-font-family:
368 Calibri; mso-ascii-theme-font: minor-latin; mso-fareast-font-family: Calibri;
369 mso-fareast-theme-font: minor-latin; mso-hansi-font-family: Calibri; mso-
370 hansi-theme-font: minor-latin; mso-bidi-font-family: "Times New Roman"; mso-
371 bidi-theme-font: minor-bidi
372 }
373 DIV.MsoNormal {
374     LINE-HEIGHT: 115%; MARGIN: 0in 0in 10pt; FONT-FAMILY: "Calibri","sans-
375 serif"; FONT-SIZE: 11pt; mso-style-unhide: no; mso-style-qformat: yes; mso-
376 style-parent: ""; mso-pagination: widow-orphan; mso-ascii-font-family:
377 Calibri; mso-ascii-theme-font: minor-latin; mso-fareast-font-family: Calibri;
378 mso-fareast-theme-font: minor-latin; mso-hansi-font-family: Calibri; mso-
379 hansi-theme-font: minor-latin; mso-bidi-font-family: "Times New Roman"; mso-
380 bidi-theme-font: minor-bidi
381 }
382 SPAN.Spelle {
383     mso-style-name: ""; mso-spl-c: yes
384 }
385 SPAN.GramE {
386     mso-style-name: ""; mso-gram-e: yes
387 }
388 .MsoChpDefault {
389     mso-ascii-font-family: Calibri; mso-ascii-theme-font: minor-latin; mso-
390 fareast-font-family: Calibri; mso-fareast-theme-font: minor-latin; mso-hansi-
391 font-family: Calibri; mso-hansi-theme-font: minor-latin; mso-bidi-font-
392 family: "Times New Roman"; mso-bidi-theme-font: minor-bidi; mso-style-type:
393 export-only; mso-default-props: yes
394 }
395 .MsoPapDefault {
396     LINE-HEIGHT: 115%; MARGIN-BOTTOM: 10pt; mso-style-type: export-only

```

```

397 }
398 DIV.Section1 {
399     page: Section1
400 }
401 </STYLE>
402 <!--[if gte mso 10]>
403 <style>
404     /* Style Definitions */
405     table.MsoNormalTable
406         {mso-style-name:"Table Normal";
407         mso-tstyle-rowband-size:0;
408         mso-tstyle-colband-size:0;
409         mso-style-noshow:yes;
410         mso-style-priority:99;
411         mso-style-qformat:yes;
412         mso-style-parent:"";
413         mso-padding-alt:0in 5.4pt 0in 5.4pt;
414         mso-para-margin-top:0in;
415         mso-para-margin-right:0in;
416         mso-para-margin-bottom:10.0pt;
417         mso-para-margin-left:0in;
418         line-height:115%;
419         mso-pagination:widow-orphan;
420         font-size:11.0pt;
421         font-family:"Calibri","sans-serif";
422         mso-ascii-font-family:Calibri;
423         mso-ascii-theme-font:minor-latin;
424         mso-hansi-font-family:Calibri;
425         mso-hansi-theme-font:minor-latin;}
426 </style>
427 <![endif]--><!--[if gte mso 9]><xml>
428     <o:shapedefaults v:ext="edit" spidmax="2050"/>
429 </xml><![endif]--><!--[if gte mso 9]><xml>
430     <o:shapelayout v:ext="edit">
431         <o:idmap v:ext="edit" data="1"/>
432     </o:shapelayout></xml><![endif]--></HEAD>
433 <BODY style="tab-interval: .5in" lang=EN-US>
434 <DIV class=Section1>
435 <P style="TEXT-ALIGN: center" class=MsoNormal align=center><B
436 style="mso-bidi-font-weight: normal"><I
437 style="mso-bidi-font-style: normal"><SPAN
438 style="LINE-HEIGHT: 115%; FONT-FAMILY: 'Times New Roman','serif'; FONT-SIZE:
439 26pt">Welcome
440 to the Inland Commerce and Security Institute<o:p></o:p></SPAN></I></B></P>
441 <P style="TEXT-ALIGN: center" class=MsoNormal align=center><SPAN
442 class=Spelle><SPAN class=Grame><B style="mso-bidi-font-weight: normal"><I
443 style="mso-bidi-font-style: normal"><SPAN
444 style="LINE-HEIGHT: 115%; FONT-FAMILY: 'Times New Roman','serif'; FONT-SIZE:
445 26pt">iCSi</SPAN></I></B></SPAN></SPAN><B
446 style="mso-bidi-font-weight: normal"><I
447 style="mso-bidi-font-style: normal"><SPAN
448 style="LINE-HEIGHT: 115%; FONT-FAMILY: 'Times New Roman','serif'; FONT-SIZE:
449 26pt"><o:p></o:p></SPAN></I></B></P>
450 <P
451 style="TEXT-ALIGN: center; LINE-HEIGHT: normal; MARGIN-BOTTOM: 0pt; mso-
452 layout-grid-align: none"
453 class=MsoNormal align=center><B style="mso-bidi-font-weight: normal"><I

```

```

454 style="mso-bidi-font-style: normal"><SPAN
455 style="FONT-FAMILY: 'Times New Roman','serif'; FONT-SIZE: 20pt">Forging
456 Success
457 with a Global Perspective is our battle cry.</SPAN></I></B><I
458 style="mso-bidi-font-style: normal"><SPAN
459 style="FONT-FAMILY: 'Times New Roman','serif'; FONT-SIZE:
460 18pt"><o:p></o:p></SPAN></I></P>
461 <P
462 style="TEXT-ALIGN: justify; LINE-HEIGHT: normal; MARGIN-BOTTOM: 0pt; mso-
463 layout-grid-align: none"
464 class=MsoNormal><I style="mso-bidi-font-style: normal"><SPAN
465 style="FONT-FAMILY: 'Times New Roman','serif'; FONT-SIZE:
466 18pt"><o:p>&nbsp;</o:p></SPAN></I></P>
467 <P
468 style="TEXT-ALIGN: justify; LINE-HEIGHT: normal; MARGIN-BOTTOM: 0pt; mso-
469 layout-grid-align: none"
470 class=MsoNormal><SPAN
471 style="FONT-FAMILY: 'Times New Roman','serif'; COLOR: black; FONT-SIZE:
472 18pt">ICSI
473 is a diverse institute with a focus on building and sustaining business needs
474 and always looking to the future to comply with our vision statement to
475 better
476 prepare students, teachers, businesses, and employees for the challenges of
477 evolving business practices, commercial environment, and shifting economy.
478 <o:p></o:p></SPAN></P>
479 <P
480 style="TEXT-ALIGN: justify; LINE-HEIGHT: normal; MARGIN-BOTTOM: 0pt; mso-
481 layout-grid-align: none"
482 class=MsoNormal><SPAN
483 style="FONT-FAMILY: 'Times New Roman','serif'; COLOR: black; FONT-SIZE:
484 18pt"><o:p>&nbsp;</o:p></SPAN></P>
485 <P
486 style="TEXT-ALIGN: justify; LINE-HEIGHT: normal; MARGIN-BOTTOM: 0pt; mso-
487 layout-grid-align: none"
488 class=MsoNormal><SPAN
489 style="FONT-FAMILY: 'Times New Roman','serif'; COLOR: black; FONT-SIZE:
490 18pt">Therefore,
491 <SPAN class=Spelle>iCSi</SPAN> is here to help our community to face these
492 challenges and develop programs to support their needs. <SPAN
493 class=Spelle><SPAN
494 class=GramE>iCSi</SPAN></SPAN> believes in the use of technology for more
495 efficient ways of building stronger communities, businesses and the global
496 society with an added emphasis on embedded security.<o:p></o:p></SPAN></P>
497 <P style="TEXT-ALIGN: justify" class=MsoNormal><I
498 style="mso-bidi-font-style: normal"><SPAN
499 style="LINE-HEIGHT: 115%; FONT-FAMILY: 'Times New Roman','serif'; FONT-SIZE:
500 18pt"><o:p>&nbsp;</o:p></SPAN></I></P>
501 <P style="TEXT-ALIGN: justify" class=MsoNormal><B
502 style="mso-bidi-font-weight: normal"><I
503 style="mso-bidi-font-style: normal"><SPAN
504 style="LINE-HEIGHT: 115%; FONT-FAMILY: 'Times New Roman','serif'; FONT-SIZE:
505 12pt"><o:p>&nbsp;</o:p></SPAN></I></B></P></DIV></BODY></HTML>
506

```

## APPENDIX

## HTML CODE

## MedicalInformactics.htm

```
1
2
3
4
5
6
7 <!DOCTYPE HTML PUBLIC "-//W3C//DTD HTML 4.0 Transitional//EN">
8 <HTML xmlns="http://www.w3.org/TR/REC-html40" xmlns:v =
9 "urn:schemas-microsoft-com:vml" xmlns:o =
10 "urn:schemas-microsoft-com:office:office" xmlns:w =
11 "urn:schemas-microsoft-com:office:word" xmlns:m =
12 "http://schemas.microsoft.com/office/2004/12/omml"><HEAD>
13 <META content="text/html; charset=windows-1252" http-equiv=Content-Type>
14 <META name=ProgId content=Word.Document>
15 <META name=GENERATOR content="MSHTML 8.00.6001.18813">
16 <META name=Originator content="Microsoft Word 12"><LINK rel=File-List
17 href="MedicalInformatics_files/filelist.xml"><!--[if gte mso 9]><zml>
18 <o:DocumentProperties>
19 <o:Author>C. E. Tapie Rohm Jr.</o:Author>
20 <o:Template>Normal</o:Template>
21 <o:LastAuthor>C. E. Tapie Rohm Jr.</o:LastAuthor>
22 <o:Revision>1</o:Revision>
23 <o:TotalTime>2</o:TotalTime>
24 <o:Created>2009-09-02T20:24:00Z</o:Created>
25 <o:LastSaved>2009-09-02T20:26:00Z</o:LastSaved>
26 <o:Pages>1</o:Pages>
27 <o:Words>216</o:Words>
28 <o:Characters>1236</o:Characters>
29 <o:Company>CSUSB</o:Company>
30 <o:Lines>10</o:Lines>
31 <o:Paragraphs>2</o:Paragraphs>
32 <o:CharactersWithSpaces>1450</o:CharactersWithSpaces>
33 <o:Version>12.00</o:Version>
34 </o:DocumentProperties>
35 </zml><![endif]--><LINK rel=themeData
36 href="MedicalInformatics_files/themedata.thmx"><LINK rel=colorSchemeMapping
37 href="MedicalInformatics_files/colorscchemapping.xml"><!--[if gte mso
38 9]><zml>
39 <w:WordDocument>
40 <w:SpellingState>Clean</w:SpellingState>
41 <w:GrammarState>Clean</w:GrammarState>
42 <w:TrackMoves>>false</w:TrackMoves>
43 <w:TrackFormatting/>
44 <w:PunctuationKerning/>
45 <w:ValidateAgainstSchemas/>
46 <w:SaveIfXMLInvalid>>false</w:SaveIfXMLInvalid>
47 <w:IgnoreMizedContent>>false</w:IgnoreMizedContent>
48 <w:AlwaysShowPlaceholderText>>false</w:AlwaysShowPlaceholderText>
49 <w:DoNotPromoteQF/>
50 <w:LidThemeOther>EN-US</w:LidThemeOther>
51 <w:LidThemeAsian>X-NONE</w:LidThemeAsian>
52 <w:LidThemeComplexScript>X-NONE</w:LidThemeComplexScript>
53 <w:Compatibility>
54 <w:BreakWrappedTables/>
55 <w:SnapToGridInCell/>
```

```

56     <w:WrapTextWithPunct/>
57     <w:UseAsianBreakRules/>
58     <w:DontGrowAutofit/>
59     <w:SplitPgBreakAndParaMark/>
60     <w:DontVertAlignCellWithSp/>
61     <w:DontBreakConstrainedForcedTables/>
62     <w:DontVertAlignInTxbx/>
63     <w:Word11KerningPairs/>
64     <w:CachedColBalance/>
65     </w:Compatibility>
66     <w:BrowserLevel>MicrosoftInternetExplorer4</w:BrowserLevel>
67     <m:mathPr>
68     <m:mathFont m:val="Cambria Math"/>
69     <m:brkBin m:val="before"/>
70     <m:brkBinSub m:val="&#45;-"/>
71     <m:smallFrac m:val="off"/>
72     <m:dispDef/>
73     <m:lMargin m:val="0"/>
74     <m:rMargin m:val="0"/>
75     <m:defJc m:val="centerGroup"/>
76     <m:wrapIndent m:val="1440"/>
77     <m:intLim m:val="subSup"/>
78     <m:naryLim m:val="undOvr"/>
79     </m:mathPr></w:WordDocument>
80 </xml><![endif]--><!--[if gte mso 9]><xml>
81 <w:LatentStyles DefLockedState="false" DefUnhideWhenUsed="true"
82   DefSemiHidden="true" DefQFormat="false" DefPriority="99"
83   LatentStyleCount="267">
84 <w:LsdException Locked="false" Priority="0" SemiHidden="false"
85   UnhideWhenUsed="false" QFormat="true" Name="Normal"/>
86 <w:LsdException Locked="false" Priority="9" SemiHidden="false"
87   UnhideWhenUsed="false" QFormat="true" Name="heading 1"/>
88 <w:LsdException Locked="false" Priority="9" QFormat="true" Name="heading
89 2"/>
90 <w:LsdException Locked="false" Priority="9" QFormat="true" Name="heading
91 3"/>
92 <w:LsdException Locked="false" Priority="9" QFormat="true" Name="heading
93 4"/>
94 <w:LsdException Locked="false" Priority="9" QFormat="true" Name="heading
95 5"/>
96 <w:LsdException Locked="false" Priority="9" QFormat="true" Name="heading
97 6"/>
98 <w:LsdException Locked="false" Priority="9" QFormat="true" Name="heading
99 7"/>
100 <w:LsdException Locked="false" Priority="9" QFormat="true" Name="heading
101 8"/>
102 <w:LsdException Locked="false" Priority="9" QFormat="true" Name="heading
103 9"/>
104 <w:LsdException Locked="false" Priority="39" Name="toc 1"/>
105 <w:LsdException Locked="false" Priority="39" Name="toc 2"/>
106 <w:LsdException Locked="false" Priority="39" Name="toc 3"/>
107 <w:LsdException Locked="false" Priority="39" Name="toc 4"/>
108 <w:LsdException Locked="false" Priority="39" Name="toc 5"/>
109 <w:LsdException Locked="false" Priority="39" Name="toc 6"/>
110 <w:LsdException Locked="false" Priority="39" Name="toc 7"/>
111 <w:LsdException Locked="false" Priority="39" Name="toc 8"/>
112 <w:LsdException Locked="false" Priority="39" Name="toc 9"/>

```



```
113 <w:LsdException Locked="false" Priority="35" QFormat="true"
114 Name="caption"/>
115 <w:LsdException Locked="false" Priority="0" SemiHidden="false"
116 UnhideWhenUsed="false" QFormat="true" Name="Title"/>
117 <w:LsdException Locked="false" Priority="1" Name="Default Paragraph Font"/>
118 <w:LsdException Locked="false" Priority="11" SemiHidden="false"
119 UnhideWhenUsed="false" QFormat="true" Name="Subtitle"/>
120 <w:LsdException Locked="false" Priority="22" SemiHidden="false"
121 UnhideWhenUsed="false" QFormat="true" Name="Strong"/>
122 <w:LsdException Locked="false" Priority="20" SemiHidden="false"
123 UnhideWhenUsed="false" QFormat="true" Name="Emphasis"/>
124 <w:LsdException Locked="false" Priority="59" SemiHidden="false"
125 UnhideWhenUsed="false" Name="Table Grid"/>
126 <w:LsdException Locked="false" UnhideWhenUsed="false" Name="Placeholder
127 Text"/>
128 <w:LsdException Locked="false" Priority="1" SemiHidden="false"
129 UnhideWhenUsed="false" QFormat="true" Name="No Spacing"/>
130 <w:LsdException Locked="false" Priority="60" SemiHidden="false"
131 UnhideWhenUsed="false" Name="Light Shading"/>
132 <w:LsdException Locked="false" Priority="61" SemiHidden="false"
133 UnhideWhenUsed="false" Name="Light List"/>
134 <w:LsdException Locked="false" Priority="62" SemiHidden="false"
135 UnhideWhenUsed="false" Name="Light Grid"/>
136 <w:LsdException Locked="false" Priority="63" SemiHidden="false"
137 UnhideWhenUsed="false" Name="Medium Shading 1"/>
138 <w:LsdException Locked="false" Priority="64" SemiHidden="false"
139 UnhideWhenUsed="false" Name="Medium Shading 2"/>
140 <w:LsdException Locked="false" Priority="65" SemiHidden="false"
141 UnhideWhenUsed="false" Name="Medium List 1"/>
142 <w:LsdException Locked="false" Priority="66" SemiHidden="false"
143 UnhideWhenUsed="false" Name="Medium List 2"/>
144 <w:LsdException Locked="false" Priority="67" SemiHidden="false"
145 UnhideWhenUsed="false" Name="Medium Grid 1"/>
146 <w:LsdException Locked="false" Priority="68" SemiHidden="false"
147 UnhideWhenUsed="false" Name="Medium Grid 2"/>
148 <w:LsdException Locked="false" Priority="69" SemiHidden="false"
149 UnhideWhenUsed="false" Name="Medium Grid 3"/>
150 <w:LsdException Locked="false" Priority="70" SemiHidden="false"
151 UnhideWhenUsed="false" Name="Dark List"/>
152 <w:LsdException Locked="false" Priority="71" SemiHidden="false"
153 UnhideWhenUsed="false" Name="Colorful Shading"/>
154 <w:LsdException Locked="false" Priority="72" SemiHidden="false"
155 UnhideWhenUsed="false" Name="Colorful List"/>
156 <w:LsdException Locked="false" Priority="73" SemiHidden="false"
157 UnhideWhenUsed="false" Name="Colorful Grid"/>
158 <w:LsdException Locked="false" Priority="60" SemiHidden="false"
159 UnhideWhenUsed="false" Name="Light Shading Accent 1"/>
160 <w:LsdException Locked="false" Priority="61" SemiHidden="false"
161 UnhideWhenUsed="false" Name="Light List Accent 1"/>
162 <w:LsdException Locked="false" Priority="62" SemiHidden="false"
163 UnhideWhenUsed="false" Name="Light Grid Accent 1"/>
164 <w:LsdException Locked="false" Priority="63" SemiHidden="false"
165 UnhideWhenUsed="false" Name="Medium Shading 1 Accent 1"/>
166 <w:LsdException Locked="false" Priority="64" SemiHidden="false"
167 UnhideWhenUsed="false" Name="Medium Shading 2 Accent 1"/>
168 <w:LsdException Locked="false" Priority="65" SemiHidden="false"
169 UnhideWhenUsed="false" Name="Medium List 1 Accent 1"/>
```

```
170 <w:LsdException Locked="false" UnhideWhenUsed="false" Name="Revision"/>
171 <w:LsdException Locked="false" Priority="34" SemiHidden="false"
172   UnhideWhenUsed="false" QFormat="true" Name="List Paragraph"/>
173 <w:LsdException Locked="false" Priority="29" SemiHidden="false"
174   UnhideWhenUsed="false" QFormat="true" Name="Quote"/>
175 <w:LsdException Locked="false" Priority="30" SemiHidden="false"
176   UnhideWhenUsed="false" QFormat="true" Name="Intense Quote"/>
177 <w:LsdException Locked="false" Priority="66" SemiHidden="false"
178   UnhideWhenUsed="false" Name="Medium List 2 Accent 1"/>
179 <w:LsdException Locked="false" Priority="67" SemiHidden="false"
180   UnhideWhenUsed="false" Name="Medium Grid 1 Accent 1"/>
181 <w:LsdException Locked="false" Priority="68" SemiHidden="false"
182   UnhideWhenUsed="false" Name="Medium Grid 2 Accent 1"/>
183 <w:LsdException Locked="false" Priority="69" SemiHidden="false"
184   UnhideWhenUsed="false" Name="Medium Grid 3 Accent 1"/>
185 <w:LsdException Locked="false" Priority="70" SemiHidden="false"
186   UnhideWhenUsed="false" Name="Dark List Accent 1"/>
187 <w:LsdException Locked="false" Priority="71" SemiHidden="false"
188   UnhideWhenUsed="false" Name="Colorful Shading Accent 1"/>
189 <w:LsdException Locked="false" Priority="72" SemiHidden="false"
190   UnhideWhenUsed="false" Name="Colorful List Accent 1"/>
191 <w:LsdException Locked="false" Priority="73" SemiHidden="false"
192   UnhideWhenUsed="false" Name="Colorful Grid Accent 1"/>
193 <w:LsdException Locked="false" Priority="60" SemiHidden="false"
194   UnhideWhenUsed="false" Name="Light Shading Accent 2"/>
195 <w:LsdException Locked="false" Priority="61" SemiHidden="false"
196   UnhideWhenUsed="false" Name="Light List Accent 2"/>
197 <w:LsdException Locked="false" Priority="62" SemiHidden="false"
198   UnhideWhenUsed="false" Name="Light Grid Accent 2"/>
199 <w:LsdException Locked="false" Priority="63" SemiHidden="false"
200   UnhideWhenUsed="false" Name="Medium Shading 1 Accent 2"/>
201 <w:LsdException Locked="false" Priority="64" SemiHidden="false"
202   UnhideWhenUsed="false" Name="Medium Shading 2 Accent 2"/>
203 <w:LsdException Locked="false" Priority="65" SemiHidden="false"
204   UnhideWhenUsed="false" Name="Medium List 1 Accent 2"/>
205 <w:LsdException Locked="false" Priority="66" SemiHidden="false"
206   UnhideWhenUsed="false" Name="Medium List 2 Accent 2"/>
207 <w:LsdException Locked="false" Priority="67" SemiHidden="false"
208   UnhideWhenUsed="false" Name="Medium Grid 1 Accent 2"/>
209 <w:LsdException Locked="false" Priority="68" SemiHidden="false"
210   UnhideWhenUsed="false" Name="Medium Grid 2 Accent 2"/>
211 <w:LsdException Locked="false" Priority="69" SemiHidden="false"
212   UnhideWhenUsed="false" Name="Medium Grid 3 Accent 2"/>
213 <w:LsdException Locked="false" Priority="70" SemiHidden="false"
214   UnhideWhenUsed="false" Name="Dark List Accent 2"/>
215 <w:LsdException Locked="false" Priority="71" SemiHidden="false"
216   UnhideWhenUsed="false" Name="Colorful Shading Accent 2"/>
217 <w:LsdException Locked="false" Priority="72" SemiHidden="false"
218   UnhideWhenUsed="false" Name="Colorful List Accent 2"/>
219 <w:LsdException Locked="false" Priority="73" SemiHidden="false"
220   UnhideWhenUsed="false" Name="Colorful Grid Accent 2"/>
221 <w:LsdException Locked="false" Priority="60" SemiHidden="false"
222   UnhideWhenUsed="false" Name="Light Shading Accent 3"/>
223 <w:LsdException Locked="false" Priority="61" SemiHidden="false"
224   UnhideWhenUsed="false" Name="Light List Accent 3"/>
225 <w:LsdException Locked="false" Priority="62" SemiHidden="false"
226   UnhideWhenUsed="false" Name="Light Grid Accent 3"/>
```

```
227 <w:LsdException Locked="false" Priority="63" SemiHidden="false"
228   UnhideWhenUsed="false" Name="Medium Shading 1 Accent 3"/>
229 <w:LsdException Locked="false" Priority="64" SemiHidden="false"
230   UnhideWhenUsed="false" Name="Medium Shading 2 Accent 3"/>
231 <w:LsdException Locked="false" Priority="65" SemiHidden="false"
232   UnhideWhenUsed="false" Name="Medium List 1 Accent 3"/>
233 <w:LsdException Locked="false" Priority="66" SemiHidden="false"
234   UnhideWhenUsed="false" Name="Medium List 2 Accent 3"/>
235 <w:LsdException Locked="false" Priority="67" SemiHidden="false"
236   UnhideWhenUsed="false" Name="Medium Grid 1 Accent 3"/>
237 <w:LsdException Locked="false" Priority="68" SemiHidden="false"
238   UnhideWhenUsed="false" Name="Medium Grid 2 Accent 3"/>
239 <w:LsdException Locked="false" Priority="69" SemiHidden="false"
240   UnhideWhenUsed="false" Name="Medium Grid 3 Accent 3"/>
241 <w:LsdException Locked="false" Priority="70" SemiHidden="false"
242   UnhideWhenUsed="false" Name="Dark List Accent 3"/>
243 <w:LsdException Locked="false" Priority="71" SemiHidden="false"
244   UnhideWhenUsed="false" Name="Colorful Shading Accent 3"/>
245 <w:LsdException Locked="false" Priority="72" SemiHidden="false"
246   UnhideWhenUsed="false" Name="Colorful List Accent 3"/>
247 <w:LsdException Locked="false" Priority="73" SemiHidden="false"
248   UnhideWhenUsed="false" Name="Colorful Grid Accent 3"/>
249 <w:LsdException Locked="false" Priority="60" SemiHidden="false"
250   UnhideWhenUsed="false" Name="Light Shading Accent 4"/>
251 <w:LsdException Locked="false" Priority="61" SemiHidden="false"
252   UnhideWhenUsed="false" Name="Light List Accent 4"/>
253 <w:LsdException Locked="false" Priority="62" SemiHidden="false"
254   UnhideWhenUsed="false" Name="Light Grid Accent 4"/>
255 <w:LsdException Locked="false" Priority="63" SemiHidden="false"
256   UnhideWhenUsed="false" Name="Medium Shading 1 Accent 4"/>
257 <w:LsdException Locked="false" Priority="64" SemiHidden="false"
258   UnhideWhenUsed="false" Name="Medium Shading 2 Accent 4"/>
259 <w:LsdException Locked="false" Priority="65" SemiHidden="false"
260   UnhideWhenUsed="false" Name="Medium List 1 Accent 4"/>
261 <w:LsdException Locked="false" Priority="66" SemiHidden="false"
262   UnhideWhenUsed="false" Name="Medium List 2 Accent 4"/>
263 <w:LsdException Locked="false" Priority="67" SemiHidden="false"
264   UnhideWhenUsed="false" Name="Medium Grid 1 Accent 4"/>
265 <w:LsdException Locked="false" Priority="68" SemiHidden="false"
266   UnhideWhenUsed="false" Name="Medium Grid 2 Accent 4"/>
267 <w:LsdException Locked="false" Priority="69" SemiHidden="false"
268   UnhideWhenUsed="false" Name="Medium Grid 3 Accent 4"/>
269 <w:LsdException Locked="false" Priority="70" SemiHidden="false"
270   UnhideWhenUsed="false" Name="Dark List Accent 4"/>
271 <w:LsdException Locked="false" Priority="71" SemiHidden="false"
272   UnhideWhenUsed="false" Name="Colorful Shading Accent 4"/>
273 <w:LsdException Locked="false" Priority="72" SemiHidden="false"
274   UnhideWhenUsed="false" Name="Colorful List Accent 4"/>
275 <w:LsdException Locked="false" Priority="73" SemiHidden="false"
276   UnhideWhenUsed="false" Name="Colorful Grid Accent 4"/>
277 <w:LsdException Locked="false" Priority="60" SemiHidden="false"
278   UnhideWhenUsed="false" Name="Light Shading Accent 5"/>
279 <w:LsdException Locked="false" Priority="61" SemiHidden="false"
280   UnhideWhenUsed="false" Name="Light List Accent 5"/>
281 <w:LsdException Locked="false" Priority="62" SemiHidden="false"
282   UnhideWhenUsed="false" Name="Light Grid Accent 5"/>
283 <w:LsdException Locked="false" Priority="63" SemiHidden="false"
```

```
284 UnhideWhenUsed="false" Name="Medium Shading 1 Accent 5"/>
285 <w:LsdException Locked="false" Priority="64" SemiHidden="false"
286 UnhideWhenUsed="false" Name="Medium Shading 2 Accent 5"/>
287 <w:LsdException Locked="false" Priority="65" SemiHidden="false"
288 UnhideWhenUsed="false" Name="Medium List 1 Accent 5"/>
289 <w:LsdException Locked="false" Priority="66" SemiHidden="false"
290 UnhideWhenUsed="false" Name="Medium List 2 Accent 5"/>
291 <w:LsdException Locked="false" Priority="67" SemiHidden="false"
292 UnhideWhenUsed="false" Name="Medium Grid 1 Accent 5"/>
293 <w:LsdException Locked="false" Priority="68" SemiHidden="false"
294 UnhideWhenUsed="false" Name="Medium Grid 2 Accent 5"/>
295 <w:LsdException Locked="false" Priority="69" SemiHidden="false"
296 UnhideWhenUsed="false" Name="Medium Grid 3 Accent 5"/>
297 <w:LsdException Locked="false" Priority="70" SemiHidden="false"
298 UnhideWhenUsed="false" Name="Dark List Accent 5"/>
299 <w:LsdException Locked="false" Priority="71" SemiHidden="false"
300 UnhideWhenUsed="false" Name="Colorful Shading Accent 5"/>
301 <w:LsdException Locked="false" Priority="72" SemiHidden="false"
302 UnhideWhenUsed="false" Name="Colorful List Accent 5"/>
303 <w:LsdException Locked="false" Priority="73" SemiHidden="false"
304 UnhideWhenUsed="false" Name="Colorful Grid Accent 5"/>
305 <w:LsdException Locked="false" Priority="60" SemiHidden="false"
306 UnhideWhenUsed="false" Name="Light Shading Accent 6"/>
307 <w:LsdException Locked="false" Priority="61" SemiHidden="false"
308 UnhideWhenUsed="false" Name="Light List Accent 6"/>
309 <w:LsdException Locked="false" Priority="62" SemiHidden="false"
310 UnhideWhenUsed="false" Name="Light Grid Accent 6"/>
311 <w:LsdException Locked="false" Priority="63" SemiHidden="false"
312 UnhideWhenUsed="false" Name="Medium Shading 1 Accent 6"/>
313 <w:LsdException Locked="false" Priority="64" SemiHidden="false"
314 UnhideWhenUsed="false" Name="Medium Shading 2 Accent 6"/>
315 <w:LsdException Locked="false" Priority="65" SemiHidden="false"
316 UnhideWhenUsed="false" Name="Medium List 1 Accent 6"/>
317 <w:LsdException Locked="false" Priority="66" SemiHidden="false"
318 UnhideWhenUsed="false" Name="Medium List 2 Accent 6"/>
319 <w:LsdException Locked="false" Priority="67" SemiHidden="false"
320 UnhideWhenUsed="false" Name="Medium Grid 1 Accent 6"/>
321 <w:LsdException Locked="false" Priority="68" SemiHidden="false"
322 UnhideWhenUsed="false" Name="Medium Grid 2 Accent 6"/>
323 <w:LsdException Locked="false" Priority="69" SemiHidden="false"
324 UnhideWhenUsed="false" Name="Medium Grid 3 Accent 6"/>
325 <w:LsdException Locked="false" Priority="70" SemiHidden="false"
326 UnhideWhenUsed="false" Name="Dark List Accent 6"/>
327 <w:LsdException Locked="false" Priority="71" SemiHidden="false"
328 UnhideWhenUsed="false" Name="Colorful Shading Accent 6"/>
329 <w:LsdException Locked="false" Priority="72" SemiHidden="false"
330 UnhideWhenUsed="false" Name="Colorful List Accent 6"/>
331 <w:LsdException Locked="false" Priority="73" SemiHidden="false"
332 UnhideWhenUsed="false" Name="Colorful Grid Accent 6"/>
333 <w:LsdException Locked="false" Priority="19" SemiHidden="false"
334 UnhideWhenUsed="false" QFormat="true" Name="Subtle Emphasis"/>
335 <w:LsdException Locked="false" Priority="21" SemiHidden="false"
336 UnhideWhenUsed="false" QFormat="true" Name="Intense Emphasis"/>
337 <w:LsdException Locked="false" Priority="31" SemiHidden="false"
338 UnhideWhenUsed="false" QFormat="true" Name="Subtle Reference"/>
339 <w:LsdException Locked="false" Priority="32" SemiHidden="false"
340 UnhideWhenUsed="false" QFormat="true" Name="Intense Reference"/>
```

```
341 <w:LsdException Locked="false" Priority="33" SemiHidden="false"
342 UnhideWhenUsed="false" QFormat="true" Name="Book Title"/>
343 <w:LsdException Locked="false" Priority="37" Name="Bibliography"/>
344 <w:LsdException Locked="false" Priority="39" QFormat="true" Name="TOC
345 Heading"/>
346 </w:LatentStyles>
347 </xml><![endif]-->
348 <STYLE>@font-face {
349     font-family: Cambria Math;
350 }
351 @font-face {
352     font-family: Calibri;
353 }
354 @font-face {
355     font-family: Times-Roman;
356 }
357 @page Section1 {size: 8.5in 11.0in; margin: 1.0in 1.0in 1.0in 1.0in; mso-
358 header-margin: .5in; mso-footer-margin: .5in; mso-paper-source: 0; }
359 P.MsoNormal {
360     LINE-HEIGHT: 115%; MARGIN: 0in 0in 10pt; FONT-FAMILY: "Calibri","sans-
361 serif"; FONT-SIZE: 11pt; mso-bidi-font-family: "Times New Roman"; mso-style-
362 unhide: no; mso-style-qformat: yes; mso-style-parent: ""; mso-pagination:
363 widow-orphan; mso-ascii-font-family: Calibri; mso-ascii-theme-font: minor-
364 latin; mso-fareast-font-family: Calibri; mso-fareast-theme-font: minor-latin;
365 mso-hansi-font-family: Calibri; mso-hansi-theme-font: minor-latin; mso-bidi-
366 theme-font: minor-bidi
367 }
368 LI.MsoNormal {
369     LINE-HEIGHT: 115%; MARGIN: 0in 0in 10pt; FONT-FAMILY: "Calibri","sans-
370 serif"; FONT-SIZE: 11pt; mso-bidi-font-family: "Times New Roman"; mso-style-
371 unhide: no; mso-style-qformat: yes; mso-style-parent: ""; mso-pagination:
372 widow-orphan; mso-ascii-font-family: Calibri; mso-ascii-theme-font: minor-
373 latin; mso-fareast-font-family: Calibri; mso-fareast-theme-font: minor-latin;
374 mso-hansi-font-family: Calibri; mso-hansi-theme-font: minor-latin; mso-bidi-
375 theme-font: minor-bidi
376 }
377 DIV.MsoNormal {
378     LINE-HEIGHT: 115%; MARGIN: 0in 0in 10pt; FONT-FAMILY: "Calibri","sans-
379 serif"; FONT-SIZE: 11pt; mso-bidi-font-family: "Times New Roman"; mso-style-
380 unhide: no; mso-style-qformat: yes; mso-style-parent: ""; mso-pagination:
381 widow-orphan; mso-ascii-font-family: Calibri; mso-ascii-theme-font: minor-
382 latin; mso-fareast-font-family: Calibri; mso-fareast-theme-font: minor-latin;
383 mso-hansi-font-family: Calibri; mso-hansi-theme-font: minor-latin; mso-bidi-
384 theme-font: minor-bidi
385 }
386 P.MsoTitle {
387     TEXT-ALIGN: center; MARGIN: 0in 0in 0pt; FONT-FAMILY: "Times New
388 Roman","serif"; FONT-SIZE: 14pt; FONT-WEIGHT: bold; mso-style-unhide: no;
389 mso-style-qformat: yes; mso-pagination: widow-orphan; mso-fareast-font-
390 family: "Times New Roman"; mso-style-link: "Title Char"; mso-bidi-font-size:
391 12.0pt
392 }
393 LI.MsoTitle {
394     TEXT-ALIGN: center; MARGIN: 0in 0in 0pt; FONT-FAMILY: "Times New
395 Roman","serif"; FONT-SIZE: 14pt; FONT-WEIGHT: bold; mso-style-unhide: no;
396 mso-style-qformat: yes; mso-pagination: widow-orphan; mso-fareast-font-
```

```
397 family: "Times New Roman"; mso-style-link: "Title Char"; mso-bidi-font-size:
398 12.0pt
399 }
400 DIV.MsoTitle {
401     TEXT-ALIGN: center; MARGIN: 0in 0in 0pt; FONT-FAMILY: "Times New
402 Roman", "serif"; FONT-SIZE: 14pt; FONT-WEIGHT: bold; mso-style-unhide: no;
403 mso-style-qformat: yes; mso-pagination: widow-orphan; mso-fareast-font-
404 family: "Times New Roman"; mso-style-link: "Title Char"; mso-bidi-font-size:
405 12.0pt
406 }
407 A:link {
408     COLOR: blue; TEXT-DECORATION: underline; mso-style-priority: 99; mso-
409 themecolor: hyperlink; text-decoration: single
410 }
411 SPAN.MsoHyperlink {
412     COLOR: blue; TEXT-DECORATION: underline; mso-style-priority: 99; mso-
413 themecolor: hyperlink; text-decoration: single
414 }
415 A:visited {
416     COLOR: purple; TEXT-DECORATION: underline; mso-style-priority: 99; mso-
417 themecolor: followedhyperlink; text-decoration: single; mso-style-noshow: yes
418 }
419 SPAN.MsoHyperlinkFollowed {
420     COLOR: purple; TEXT-DECORATION: underline; mso-style-priority: 99; mso-
421 themecolor: followedhyperlink; text-decoration: single; mso-style-noshow: yes
422 }
423 SPAN.TitleChar {
424     FONT-FAMILY: "Times New Roman", "serif"; FONT-WEIGHT: bold; mso-bidi-
425 font-family: "Times New Roman"; mso-style-unhide: no; mso-ascii-font-family:
426 "Times New Roman"; mso-fareast-font-family: "Times New Roman"; mso-hansi-
427 font-family: "Times New Roman"; mso-style-link: Title; mso-bidi-font-size:
428 12.0pt; mso-style-name: "Title Char"; mso-style-locked: yes; mso-ansi-font-
429 size: 14.0pt
430 }
431 SPAN.Spelle {
432     mso-style-name: ""; mso-spl-e: yes
433 }
434 SPAN.GramE {
435     mso-style-name: ""; mso-gram-e: yes
436 }
437 .MsoChpDefault {
438     mso-bidi-font-family: "Times New Roman"; mso-ascii-font-family:
439 Calibri; mso-ascii-theme-font: minor-latin; mso-fareast-font-family: Calibri;
440 mso-fareast-theme-font: minor-latin; mso-hansi-font-family: Calibri; mso-
441 hansi-theme-font: minor-latin; mso-bidi-theme-font: minor-bidi; mso-style-
442 type: export-only; mso-default-props: yes
443 }
444 .MsoPapDefault {
445     LINE-HEIGHT: 115%; MARGIN-BOTTOM: 10pt; mso-style-type: export-only
446 }
447 DIV.Section1 {
448     page: Section1
449 }
450 </STYLE>
451 <!--[if gte mso 10]>
452 <style>
453     /* Style Definitions */
```

```

454 table.MsoNormalTable
455     {mso-style-name:"Table Normal";
456     mso-tstyle-rowband-size:0;
457     mso-tstyle-colband-size:0;
458     mso-style-noshow:yes;
459     mso-style-priority:99;
460     mso-style-qformat:yes;
461     mso-style-parent:"";
462     mso-padding-alt:0in 5.4pt 0in 5.4pt;
463     mso-para-margin-top:0in;
464     mso-para-margin-right:0in;
465     mso-para-margin-bottom:10.0pt;
466     mso-para-margin-left:0in;
467     line-height:115%;
468     mso-pagination:widow-orphan;
469     font-size:11.0pt;
470     font-family:"Calibri","sans-serif";
471     mso-ascii-font-family:Calibri;
472     mso-ascii-theme-font:minor-latin;
473     mso-hansi-font-family:Calibri;
474     mso-hansi-theme-font:minor-latin;}
475 </style>
476 <![endif]--><!--[if gte mso 9]><xml>
477     <o:shapedefaults v:ext="edit" spidmax="2050"/>
478 </xml><![endif]--><!--[if gte mso 9]><xml>
479     <o:shapelayout v:ext="edit">
480     <o:idmap v:ext="edit" data="1"/>
481     </o:shapelayout></xml><![endif]--></HEAD>
482 <BODY style="tab-interval: .5in" lang=EN-US link=blue vLink=purple>
483 <DIV class=Section1>
484 <P
485 style="TEXT-ALIGN: center; LINE-HEIGHT: normal; MARGIN-BOTTOM: 0pt; mso-
486 layout-grid-align: none"
487 class=MsoNormal align=center><B style="mso-bidi-font-weight: normal"><I
488 style="mso-bidi-font-style: normal"><SPAN
489 style="FONT-FAMILY: 'Times-Roman','serif'; COLOR: black; FONT-SIZE: 26pt;
490 mso-bidi-font-family: Times-Roman">Medical
491 Informatics<o:p></o:p></SPAN></I></B></P>
492 <P
493 style="TEXT-ALIGN: justify; LINE-HEIGHT: normal; MARGIN-BOTTOM: 0pt; mso-
494 layout-grid-align: none"
495 class=MsoNormal><SPAN
496 style="FONT-FAMILY: 'Times-Roman','serif'; COLOR: black; FONT-SIZE: 11.5pt;
497 mso-bidi-font-family: Times-Roman"><o:p>&nbsp;</o:p></SPAN></P>
498 <P
499 style="TEXT-ALIGN: justify; LINE-HEIGHT: normal; MARGIN-BOTTOM: 0pt; mso-
500 layout-grid-align: none"
501 class=MsoNormal><SPAN
502 style="FONT-FAMILY: 'Times-Roman','serif'; COLOR: black; FONT-SIZE: 11.5pt;
503 mso-bidi-font-family: Times-Roman">Medical
504 and clinical Informatics is the blending of medical and clinical practices
505 with
506 information management and technology.<SPAN style="mso-spacerun: yes">&nbsp;</SPAN>
507 </SPAN><SPAN class=Spelle><SPAN class=Grame>iCSI</SPAN></SPAN> has an
508 interest
509 in this areas.<SPAN style="mso-spacerun: yes">&nbsp;</SPAN>One of the

```

510 Associates is Trevor Rohm M.D., M.S., a practicing physical with educational  
511 and  
512 work experience in computer science.<SPAN style="mso-spacerun: yes">&nbsp;</SPAN>  
513 </SPAN>For more information about this area, you can read more from the  
514 following articles:<o:p></o:p></SPAN></P>  
515 <P  
516 style="TEXT-ALIGN: justify; LINE-HEIGHT: normal; MARGIN-BOTTOM: 0pt; mso-  
517 layout-grid-align: none"  
518 class=MsoNormal><SPAN  
519 style="FONT-FAMILY: 'Times-Roman','serif'; COLOR: black; FONT-SIZE: 11.5pt;  
520 mso-bidi-font-family: Times-Roman"><o:p>&nbsp;</o:p></SPAN></P>  
521 <P  
522 style="TEXT-ALIGN: justify; TEXT-INDENT: -0.5in; MARGIN-LEFT: 0.5in; tab-  
523 stops: 6.5in"  
524 class=MsoTitle><SPAN  
525 style="FONT-SIZE: 12pt; FONT-WEIGHT: normal; mso-bidi-font-weight:  
526 bold">Rohm,  
527 B. W. T. & Rohm, C. E. T. (2007). </SPAN><SPAN style="FONT-SIZE:  
528 12pt"><SPAN  
529 style="mso-spacerun: yes">&nbsp;</SPAN>Clinical informatics:<SPAN  
530 style="mso-spacerun: yes">&nbsp;</SPAN>A new paradigm for advances in  
531 biomedical informatics.<SPAN style="mso-spacerun: yes">&nbsp;</SPAN><I  
532 style="mso-bidi-font-style: normal">Communications of the IIMA</I>,  
533 </SPAN><SPAN  
534 style="FONT-SIZE: 12pt; FONT-WEIGHT: normal; mso-bidi-font-weight:  
535 bold">7 (3) <SPAN  
536 class=Grame>,<SPAN style="mso-spacerun: yes">&nbsp;</SPAN>  
537 </SPAN>101</SPAN>-118.<o:p></o:p></SPAN></P>  
538 <P  
539 style="TEXT-ALIGN: justify; TEXT-INDENT: -0.5in; MARGIN-LEFT: 0.5in; tab-  
540 stops: 6.5in"  
541 class=MsoTitle><SPAN  
542 style="FONT-SIZE: 12pt; FONT-WEIGHT: normal; mso-bidi-font-weight:  
543 bold"><o:p>&nbsp;</o:p></SPAN></P>  
544 <P  
545 style="TEXT-ALIGN: justify; TEXT-INDENT: -0.5in; MARGIN-LEFT: 0.5in; tab-  
546 stops: 6.5in"  
547 class=MsoTitle><SPAN  
548 style="FONT-SIZE: 10pt; FONT-WEIGHT: normal; mso-bidi-font-weight: bold"><A  
549 href="http://69.16.240.49/CIIMA/12%20CIIMA%207-3-07%20Rohm%20101-  
550 108.pdf">http://69.16.240.49/CIIMA/12%20CIIMA%207-3-07%20Rohm%20101-  
551 108.pdf</A><o:p></o:p></SPAN></P>  
552 <P  
553 style="TEXT-ALIGN: justify; LINE-HEIGHT: normal; TEXT-INDENT: -0.5in; MARGIN:  
554 0in 0in 0pt 0.5in; mso-layout-grid-align: none"  
555 class=MsoNormal><SPAN  
556 style="FONT-FAMILY: 'Times New Roman','serif'; FONT-SIZE:  
557 12pt"><o:p>&nbsp;</o:p></SPAN></P>  
558 <P  
559 style="TEXT-ALIGN: justify; LINE-HEIGHT: normal; TEXT-INDENT: -0.5in; MARGIN:  
560 0in 0in 0pt 0.5in; mso-layout-grid-align: none"  
561 class=MsoNormal><SPAN  
562 style="FONT-FAMILY: 'Times New Roman','serif'; FONT-SIZE:  
563 12pt"><o:p>&nbsp;</o:p></SPAN></P>  
564 <P  
565 style="TEXT-ALIGN: justify; LINE-HEIGHT: normal; TEXT-INDENT: -0.5in; MARGIN:  
566 0in 0in 0pt 0.5in; mso-layout-grid-align: none"



```

567 class=MsoNormal><SPAN class=Grame><SPAN
568 style="FONT-FAMILY: 'Times New Roman','serif'; FONT-SIZE: 12pt">Rohm, B. W.
569 T.
570 & Rohm, C. E. T. (2004).</SPAN></SPAN><SPAN
571 style="FONT-FAMILY: 'Times New Roman','serif'; FONT-SIZE: 12pt"> <SPAN
572 class=Grame><B style="mso-bidi-font-weight: normal">Evolving medical
573 informatics:<SPAN style="mso-spacerun: yes">&nbsp; </SPAN>from diagnosis to
574 prognosis.</B></SPAN><B style="mso-bidi-font-weight: normal"><SPAN
575 style="mso-spacerun: yes">&nbsp; </SPAN><I
576 style="mso-bidi-font-style: normal">International Journal of Electronic
577 Healthcare</I></B>, 1(1), 103-111.<o:p></o:p></SPAN></P>
578 <P
579 style="TEXT-ALIGN: justify; LINE-HEIGHT: normal; TEXT-INDENT: -0.5in; MARGIN:
580 0in 0in 0pt 0.5in; mso-layout-grid-align: none"
581 class=MsoNormal><B style="mso-bidi-font-weight: normal"><SPAN
582 style="FONT-FAMILY: 'Times New Roman','serif'; FONT-SIZE:
583 12pt"><o:p>&nbsp; </o:p></SPAN></B></P>
584 <P
585 style="TEXT-ALIGN: justify; LINE-HEIGHT: normal; MARGIN-BOTTOM: 0pt; mso-
586 layout-grid-align: none"
587 class=MsoNormal><B style="mso-bidi-font-weight: normal"><SPAN
588 style="FONT-FAMILY: 'Times New Roman','serif'; FONT-SIZE: 10pt"><A
589 href="http://www.inderscience.com/search/index.php?action=record&rec_id=4
590 660&prevQuery=&ps=10&m=or"><SPAN
591 style="FONT-WEIGHT:
592 normal">http://www.inderscience.com/search/index.php?action=record&rec_id
593 =4660&prevQuery=&ps=10&m=or</SPAN></A><o:p></o:p></SPAN></B></P>
594 <P
595 style="TEXT-ALIGN: justify; LINE-HEIGHT: normal; MARGIN-BOTTOM: 0pt; mso-
596 layout-grid-align: none"
597 class=MsoNormal><B style="mso-bidi-font-weight: normal"><SPAN
598 style="FONT-FAMILY: 'Times New Roman','serif'; FONT-SIZE:
599 12pt"><o:p>&nbsp; </o:p></SPAN></B></P>
600 <P
601 style="TEXT-ALIGN: justify; LINE-HEIGHT: normal; MARGIN-BOTTOM: 0pt; mso-
602 layout-grid-align: none"
603 class=MsoNormal><B style="mso-bidi-font-weight: normal"><SPAN
604 style="FONT-FAMILY: 'Times New Roman','serif'; FONT-SIZE:
605 12pt"><o:p>&nbsp; </o:p></SPAN></B></P>
606 <P
607 style="TEXT-ALIGN: justify; TEXT-INDENT: -0.5in; MARGIN: 0in 0in 0pt 0.5in;
608 tab-stops: -27.0pt 6.5in"
609 class=MsoNormal><SPAN class=Grame><SPAN
610 style="LINE-HEIGHT: 115%; FONT-FAMILY: 'Times New Roman','serif'; FONT-SIZE:
611 12pt">Rohm,
612 B. W. T. & Rohm, C. E. T. (2002).</SPAN></SPAN><SPAN
613 style="LINE-HEIGHT: 115%; FONT-FAMILY: 'Times New Roman','serif'; FONT-SIZE:
614 12pt">
615 <B style="mso-bidi-font-weight: normal">A vision of the e-healthcare era, <I
616 style="mso-bidi-font-style: normal">International Journal of Healthcare
617 Technology and Management<SPAN class=Grame>, <SPAN style="FONT-WEIGHT:
618 normal">
619 </SPAN><SPAN style="FONT-STYLE: normal; FONT-WEIGHT: normal"><SPAN
620 style="mso-spacerun: yes">&nbsp; </SPAN>4</SPAN></SPAN></I></B> (1/2),
621 87-92.<o:p></o:p></SPAN></P>
622 <P

```

```

623 style="TEXT-ALIGN: justify; TEXT-INDENT: -0.5in; MARGIN: 0in 0in 0pt 0.5in;
624 tab-stops: -27.0pt 6.5in"
625 class=MsoNormal><SPAN
626 style="LINE-HEIGHT: 115%; FONT-FAMILY: 'Times New Roman','serif'; FONT-SIZE:
627 12pt"><o:p>&nbsp;</o:p></SPAN></P>
628 <P
629 style="TEXT-ALIGN: justify; TEXT-INDENT: -0.5in; MARGIN: 0in 0in 0pt 0.5in;
630 tab-stops: -27.0pt 6.5in"
631 class=MsoNormal><SPAN
632 style="LINE-HEIGHT: 115%; FONT-FAMILY: 'Times New Roman','serif'; FONT-SIZE:
633 10pt"><A
634 href="http://www.inderscience.com/search/index.php?action=record&rec_id=1
635 131&prevQuery=&ps=10&m=or">http://www.inderscience.com/search/ind
636 ex.php?action=record&rec_id=1131&prevQuery=&ps=10&m=or</A>
637 <o:p></o:p></SPAN></P>
638 <P
639 style="TEXT-ALIGN: justify; LINE-HEIGHT: normal; MARGIN-BOTTOM: 0pt; mso-
640 layout-grid-align: none"
641 class=MsoNormal><SPAN
642 style="FONT-FAMILY: 'Times New Roman','serif'; COLOR: black; FONT-SIZE:
643 12pt"><o:p>&nbsp;</o:p></SPAN></P>
644 <P
645 style="TEXT-ALIGN: justify; TEXT-INDENT: -0.5in; MARGIN-LEFT: 0.5in; tab-
646 stops: 6.5in"
647 class=MsoTitle><SPAN style="FONT-SIZE: 12pt"><o:p>&nbsp;</o:p></SPAN></P>
648 <P
649 style="TEXT-ALIGN: justify; LINE-HEIGHT: normal; MARGIN-BOTTOM: 0pt; mso-
650 layout-grid-align: none"
651 class=MsoNormal><B style="mso-bidi-font-weight: normal"><I
652 style="mso-bidi-font-style: normal"><SPAN
653 style="FONT-FAMILY: 'Times-Roman','serif'; COLOR: black; FONT-SIZE: 11.5pt;
654 mso-bidi-font-family: Times-Roman"><o:p>&nbsp;</o:p></SPAN></I></B></P>
655 <P
656 style="TEXT-ALIGN: justify; LINE-HEIGHT: normal; MARGIN-BOTTOM: 0pt; mso-
657 layout-grid-align: none"
658 class=MsoNormal><B style="mso-bidi-font-weight: normal"><I
659 style="mso-bidi-font-style: normal"><SPAN
660 style="FONT-FAMILY: 'Times-Roman','serif'; COLOR: black; FONT-SIZE: 11.5pt;
661 mso-bidi-font-family: Times-Roman"><o:p>&nbsp;</o:p></SPAN></I></B></P>
662 <P
663 style="TEXT-ALIGN: justify; LINE-HEIGHT: normal; MARGIN-BOTTOM: 0pt; mso-
664 layout-grid-align: none"
665 class=MsoNormal><SPAN
666 style="FONT-FAMILY: 'Times-Roman','serif'; COLOR: black; FONT-SIZE: 11.5pt;
667 mso-bidi-font-family: Times-Roman"><o:p>&nbsp;</o:p></SPAN></P>
668 <P
669 style="TEXT-ALIGN: justify; LINE-HEIGHT: normal; MARGIN-BOTTOM: 0pt; mso-
670 layout-grid-align: none"
671 class=MsoNormal><SPAN
672 style="FONT-FAMILY: 'Times-Roman','serif'; COLOR: black; FONT-SIZE: 11.5pt;
673 mso-bidi-font-family: Times-Roman"><o:p>&nbsp;</o:p></SPAN></P>
674 <P class=MsoNormal><o:p>&nbsp;</o:p></P></DIV></BODY></HTML>

```

## APPENDIX

## HTML CODE

## StrategicMobility21.htm

```

1
2
3
4
5
6
7 <!DOCTYPE HTML PUBLIC "-//W3C//DTD HTML 4.0 Transitional//EN">
8 <HTML xmlns="http://www.w3.org/TR/REC-html40" xmlns:v =
9 "urn:schemas-microsoft-com:vml" xmlns:o =
10 "urn:schemas-microsoft-com:office:office" xmlns:w =
11 "urn:schemas-microsoft-com:office:word" xmlns:m =
12 "http://schemas.microsoft.com/office/2004/12/omml"><HEAD>
13 <META content="text/html; charset=windows-1252" http-equiv=Content-Type>
14 <META name=ProgId content=Word.Document>
15 <META name=GENERATOR content="MSHTML 8.00.6001.18813">
16 <META name=Originator content="Microsoft Word 12"><LINK rel=File-List
17 href="StrategicMobility21_files/filelist.xml"><!--[if gte mso 9]><xml>
18 <o:DocumentProperties>
19 <o:Author>C. E. Tapie Rohm Jr.</o:Author>
20 <o:Template>Normal</o:Template>
21 <o:LastAuthor>C. E. Tapie Rohm Jr.</o:LastAuthor>
22 <o:Revision>1</o:Revision>
23 <o:TotalTime>7</o:TotalTime>
24 <o:Created>2009-09-03T17:43:00Z</o:Created>
25 <o:LastSaved>2009-09-03T17:50:00Z</o:LastSaved>
26 <o:Pages>1</o:Pages>
27 <o:Words>37</o:Words>
28 <o:Characters>215</o:Characters>
29 <o:Company>CSUSB</o:Company>
30 <o:Lines>1</o:Lines>
31 <o:Paragraphs>1</o:Paragraphs>
32 <o:CharactersWithSpaces>251</o:CharactersWithSpaces>
33 <o:Version>12.00</o:Version>
34 </o:DocumentProperties>
35 </xml><![endif]--><LINK rel=themeData
36 href="StrategicMobility21_files/themedata.thmx"><LINK rel=colorSchemeMapping
37 href="StrategicMobility21_files/colorscememapping.xml"><!--[if gte mso
38 9]><xml>
39 <w:WordDocument>
40 <w:SpellingState>Clean</w:SpellingState>
41 <w:GrammarState>Clean</w:GrammarState>
42 <w:TrackMoves>>false</w:TrackMoves>
43 <w:TrackFormatting/>
44 <w:PunctuationKerning/>
45 <w:ValidateAgainstSchemas/>
46 <w:SaveIfXMLInvalid>>false</w:SaveIfXMLInvalid>
47 <w:IgnoreMixedContent>>false</w:IgnoreMixedContent>
48 <w:AlwaysShowPlaceholderText>>false</w:AlwaysShowPlaceholderText>
49 <w:DoNotPromoteQF/>
50 <w:LidThemeOther>EN-US</w:LidThemeOther>
51 <w:LidThemeAsian>X-NONE</w:LidThemeAsian>
52 <w:LidThemeComplexScript>X-NONE</w:LidThemeComplexScript>
53 <w:Compatibility>
54 <w:BreakWrappedTables/>
55 <w:SnapToGridInCell/>

```

```

56     <w:WrapTextWithPunct />
57     <w:UseAsianBreakRules />
58     <w:DontGrowAutofit />
59     <w:SplitPgBreakAndParaMark />
60     <w:DontVertAlignCellWithSp />
61     <w:DontBreakConstrainedForcedTables />
62     <w:DontVertAlignInTxbx />
63     <w:Word11KerningPairs />
64     <w:CachedColBalance />
65 </w:Compatibility>
66 <w:BrowserLevel>MicrosoftInternetExplorer4</w:BrowserLevel>
67 <m:mathPr>
68   <m:mathFont m:val="Cambria Math" />
69   <m:brkBin m:val="before" />
70   <m:brkBinSub m:val="&#45;-"/>
71   <m:smallFrac m:val="off" />
72   <m:dispDef />
73   <m:lMargin m:val="0" />
74   <m:rMargin m:val="0" />
75   <m:defJc m:val="centerGroup" />
76   <m:wrapIndent m:val="1440" />
77   <m:intLim m:val="subSup" />
78   <m:naryLim m:val="undOvr" />
79 </m:mathPr></w:WordDocument>
80 </xml><![endif]--><!-- [if gte mso 9]><xml>
81   <w:LatentStyles DefLockedState="false" DefUnhideWhenUsed="true"
82     DefSemiHidden="true" DefQFormat="false" DefPriority="99"
83     LatentStyleCount="267">
84     <w:LsdException Locked="false" Priority="0" SemiHidden="false"
85       UnhideWhenUsed="false" QFormat="true" Name="Normal" />
86     <w:LsdException Locked="false" Priority="9" SemiHidden="false"
87       UnhideWhenUsed="false" QFormat="true" Name="heading 1" />
88     <w:LsdException Locked="false" Priority="9" QFormat="true" Name="heading
89 2" />
90     <w:LsdException Locked="false" Priority="9" QFormat="true" Name="heading
91 3" />
92     <w:LsdException Locked="false" Priority="9" QFormat="true" Name="heading
93 4" />
94     <w:LsdException Locked="false" Priority="9" QFormat="true" Name="heading
95 5" />
96     <w:LsdException Locked="false" Priority="9" QFormat="true" Name="heading
97 6" />
98     <w:LsdException Locked="false" Priority="9" QFormat="true" Name="heading
99 7" />
100    <w:LsdException Locked="false" Priority="9" QFormat="true" Name="heading
101 8" />
102    <w:LsdException Locked="false" Priority="9" QFormat="true" Name="heading
103 9" />
104    <w:LsdException Locked="false" Priority="39" Name="toc 1" />
105    <w:LsdException Locked="false" Priority="39" Name="toc 2" />
106    <w:LsdException Locked="false" Priority="39" Name="toc 3" />
107    <w:LsdException Locked="false" Priority="39" Name="toc 4" />
108    <w:LsdException Locked="false" Priority="39" Name="toc 5" />
109    <w:LsdException Locked="false" Priority="39" Name="toc 6" />
110    <w:LsdException Locked="false" Priority="39" Name="toc 7" />
111    <w:LsdException Locked="false" Priority="39" Name="toc 8" />
112    <w:LsdException Locked="false" Priority="39" Name="toc 9" />

```

```
113     <w:LsdException Locked="false" Priority="35" QFormat="true"
114     Name="caption"/>
115     <w:LsdException Locked="false" Priority="10" SemiHidden="false"
116     UnhideWhenUsed="false" QFormat="true" Name="Title"/>
117     <w:LsdException Locked="false" Priority="1" Name="Default Paragraph Font"/>
118     <w:LsdException Locked="false" Priority="11" SemiHidden="false"
119     UnhideWhenUsed="false" QFormat="true" Name="Subtitle"/>
120     <w:LsdException Locked="false" Priority="22" SemiHidden="false"
121     UnhideWhenUsed="false" QFormat="true" Name="Strong"/>
122     <w:LsdException Locked="false" Priority="20" SemiHidden="false"
123     UnhideWhenUsed="false" QFormat="true" Name="Emphasis"/>
124     <w:LsdException Locked="false" Priority="59" SemiHidden="false"
125     UnhideWhenUsed="false" Name="Table Grid"/>
126     <w:LsdException Locked="false" UnhideWhenUsed="false" Name="Placeholder
127     Text"/>
128     <w:LsdException Locked="false" Priority="1" SemiHidden="false"
129     UnhideWhenUsed="false" QFormat="true" Name="No Spacing"/>
130     <w:LsdException Locked="false" Priority="60" SemiHidden="false"
131     UnhideWhenUsed="false" Name="Light Shading"/>
132     <w:LsdException Locked="false" Priority="61" SemiHidden="false"
133     UnhideWhenUsed="false" Name="Light List"/>
134     <w:LsdException Locked="false" Priority="62" SemiHidden="false"
135     UnhideWhenUsed="false" Name="Light Grid"/>
136     <w:LsdException Locked="false" Priority="63" SemiHidden="false"
137     UnhideWhenUsed="false" Name="Medium Shading 1"/>
138     <w:LsdException Locked="false" Priority="64" SemiHidden="false"
139     UnhideWhenUsed="false" Name="Medium Shading 2"/>
140     <w:LsdException Locked="false" Priority="65" SemiHidden="false"
141     UnhideWhenUsed="false" Name="Medium List 1"/>
142     <w:LsdException Locked="false" Priority="66" SemiHidden="false"
143     UnhideWhenUsed="false" Name="Medium List 2"/>
144     <w:LsdException Locked="false" Priority="67" SemiHidden="false"
145     UnhideWhenUsed="false" Name="Medium Grid 1"/>
146     <w:LsdException Locked="false" Priority="68" SemiHidden="false"
147     UnhideWhenUsed="false" Name="Medium Grid 2"/>
148     <w:LsdException Locked="false" Priority="69" SemiHidden="false"
149     UnhideWhenUsed="false" Name="Medium Grid 3"/>
150     <w:LsdException Locked="false" Priority="70" SemiHidden="false"
151     UnhideWhenUsed="false" Name="Dark List"/>
152     <w:LsdException Locked="false" Priority="71" SemiHidden="false"
153     UnhideWhenUsed="false" Name="Colorful Shading"/>
154     <w:LsdException Locked="false" Priority="72" SemiHidden="false"
155     UnhideWhenUsed="false" Name="Colorful List"/>
156     <w:LsdException Locked="false" Priority="73" SemiHidden="false"
157     UnhideWhenUsed="false" Name="Colorful Grid"/>
158     <w:LsdException Locked="false" Priority="60" SemiHidden="false"
159     UnhideWhenUsed="false" Name="Light Shading Accent 1"/>
160     <w:LsdException Locked="false" Priority="61" SemiHidden="false"
161     UnhideWhenUsed="false" Name="Light List Accent 1"/>
162     <w:LsdException Locked="false" Priority="62" SemiHidden="false"
163     UnhideWhenUsed="false" Name="Light Grid Accent 1"/>
164     <w:LsdException Locked="false" Priority="63" SemiHidden="false"
165     UnhideWhenUsed="false" Name="Medium Shading 1 Accent 1"/>
166     <w:LsdException Locked="false" Priority="64" SemiHidden="false"
167     UnhideWhenUsed="false" Name="Medium Shading 2 Accent 1"/>
168     <w:LsdException Locked="false" Priority="65" SemiHidden="false"
169     UnhideWhenUsed="false" Name="Medium List 1 Accent 1"/>
```

```
170 <w:LsdException Locked="false" UnhideWhenUsed="false" Name="Revision"/>
171 <w:LsdException Locked="false" Priority="34" SemiHidden="false"
172   UnhideWhenUsed="false" QFormat="true" Name="List Paragraph"/>
173 <w:LsdException Locked="false" Priority="29" SemiHidden="false"
174   UnhideWhenUsed="false" QFormat="true" Name="Quote"/>
175 <w:LsdException Locked="false" Priority="30" SemiHidden="false"
176   UnhideWhenUsed="false" QFormat="true" Name="Intense Quote"/>
177 <w:LsdException Locked="false" Priority="66" SemiHidden="false"
178   UnhideWhenUsed="false" Name="Medium List 2 Accent 1"/>
179 <w:LsdException Locked="false" Priority="67" SemiHidden="false"
180   UnhideWhenUsed="false" Name="Medium Grid 1 Accent 1"/>
181 <w:LsdException Locked="false" Priority="68" SemiHidden="false"
182   UnhideWhenUsed="false" Name="Medium Grid 2 Accent 1"/>
183 <w:LsdException Locked="false" Priority="69" SemiHidden="false"
184   UnhideWhenUsed="false" Name="Medium Grid 3 Accent 1"/>
185 <w:LsdException Locked="false" Priority="70" SemiHidden="false"
186   UnhideWhenUsed="false" Name="Dark List Accent 1"/>
187 <w:LsdException Locked="false" Priority="71" SemiHidden="false"
188   UnhideWhenUsed="false" Name="Colorful Shading Accent 1"/>
189 <w:LsdException Locked="false" Priority="72" SemiHidden="false"
190   UnhideWhenUsed="false" Name="Colorful List Accent 1"/>
191 <w:LsdException Locked="false" Priority="73" SemiHidden="false"
192   UnhideWhenUsed="false" Name="Colorful Grid Accent 1"/>
193 <w:LsdException Locked="false" Priority="60" SemiHidden="false"
194   UnhideWhenUsed="false" Name="Light Shading Accent 2"/>
195 <w:LsdException Locked="false" Priority="61" SemiHidden="false"
196   UnhideWhenUsed="false" Name="Light List Accent 2"/>
197 <w:LsdException Locked="false" Priority="62" SemiHidden="false"
198   UnhideWhenUsed="false" Name="Light Grid Accent 2"/>
199 <w:LsdException Locked="false" Priority="63" SemiHidden="false"
200   UnhideWhenUsed="false" Name="Medium Shading 1 Accent 2"/>
201 <w:LsdException Locked="false" Priority="64" SemiHidden="false"
202   UnhideWhenUsed="false" Name="Medium Shading 2 Accent 2"/>
203 <w:LsdException Locked="false" Priority="65" SemiHidden="false"
204   UnhideWhenUsed="false" Name="Medium List 1 Accent 2"/>
205 <w:LsdException Locked="false" Priority="66" SemiHidden="false"
206   UnhideWhenUsed="false" Name="Medium List 2 Accent 2"/>
207 <w:LsdException Locked="false" Priority="67" SemiHidden="false"
208   UnhideWhenUsed="false" Name="Medium Grid 1 Accent 2"/>
209 <w:LsdException Locked="false" Priority="68" SemiHidden="false"
210   UnhideWhenUsed="false" Name="Medium Grid 2 Accent 2"/>
211 <w:LsdException Locked="false" Priority="69" SemiHidden="false"
212   UnhideWhenUsed="false" Name="Medium Grid 3 Accent 2"/>
213 <w:LsdException Locked="false" Priority="70" SemiHidden="false"
214   UnhideWhenUsed="false" Name="Dark List Accent 2"/>
215 <w:LsdException Locked="false" Priority="71" SemiHidden="false"
216   UnhideWhenUsed="false" Name="Colorful Shading Accent 2"/>
217 <w:LsdException Locked="false" Priority="72" SemiHidden="false"
218   UnhideWhenUsed="false" Name="Colorful List Accent 2"/>
219 <w:LsdException Locked="false" Priority="73" SemiHidden="false"
220   UnhideWhenUsed="false" Name="Colorful Grid Accent 2"/>
221 <w:LsdException Locked="false" Priority="60" SemiHidden="false"
222   UnhideWhenUsed="false" Name="Light Shading Accent 3"/>
223 <w:LsdException Locked="false" Priority="61" SemiHidden="false"
224   UnhideWhenUsed="false" Name="Light List Accent 3"/>
225 <w:LsdException Locked="false" Priority="62" SemiHidden="false"
226   UnhideWhenUsed="false" Name="Light Grid Accent 3"/>
```

```
227 <w:LsdException Locked="false" Priority="63" SemiHidden="false"
228 UnhideWhenUsed="false" Name="Medium Shading 1 Accent 3"/>
229 <w:LsdException Locked="false" Priority="64" SemiHidden="false"
230 UnhideWhenUsed="false" Name="Medium Shading 2 Accent 3"/>
231 <w:LsdException Locked="false" Priority="65" SemiHidden="false"
232 UnhideWhenUsed="false" Name="Medium List 1 Accent 3"/>
233 <w:LsdException Locked="false" Priority="66" SemiHidden="false"
234 UnhideWhenUsed="false" Name="Medium List 2 Accent 3"/>
235 <w:LsdException Locked="false" Priority="67" SemiHidden="false"
236 UnhideWhenUsed="false" Name="Medium Grid 1 Accent 3"/>
237 <w:LsdException Locked="false" Priority="68" SemiHidden="false"
238 UnhideWhenUsed="false" Name="Medium Grid 2 Accent 3"/>
239 <w:LsdException Locked="false" Priority="69" SemiHidden="false"
240 UnhideWhenUsed="false" Name="Medium Grid 3 Accent 3"/>
241 <w:LsdException Locked="false" Priority="70" SemiHidden="false"
242 UnhideWhenUsed="false" Name="Dark List Accent 3"/>
243 <w:LsdException Locked="false" Priority="71" SemiHidden="false"
244 UnhideWhenUsed="false" Name="Colorful Shading Accent 3"/>
245 <w:LsdException Locked="false" Priority="72" SemiHidden="false"
246 UnhideWhenUsed="false" Name="Colorful List Accent 3"/>
247 <w:LsdException Locked="false" Priority="73" SemiHidden="false"
248 UnhideWhenUsed="false" Name="Colorful Grid Accent 3"/>
249 <w:LsdException Locked="false" Priority="60" SemiHidden="false"
250 UnhideWhenUsed="false" Name="Light Shading Accent 4"/>
251 <w:LsdException Locked="false" Priority="61" SemiHidden="false"
252 UnhideWhenUsed="false" Name="Light List Accent 4"/>
253 <w:LsdException Locked="false" Priority="62" SemiHidden="false"
254 UnhideWhenUsed="false" Name="Light Grid Accent 4"/>
255 <w:LsdException Locked="false" Priority="63" SemiHidden="false"
256 UnhideWhenUsed="false" Name="Medium Shading 1 Accent 4"/>
257 <w:LsdException Locked="false" Priority="64" SemiHidden="false"
258 UnhideWhenUsed="false" Name="Medium Shading 2 Accent 4"/>
259 <w:LsdException Locked="false" Priority="65" SemiHidden="false"
260 UnhideWhenUsed="false" Name="Medium List 1 Accent 4"/>
261 <w:LsdException Locked="false" Priority="66" SemiHidden="false"
262 UnhideWhenUsed="false" Name="Medium List 2 Accent 4"/>
263 <w:LsdException Locked="false" Priority="67" SemiHidden="false"
264 UnhideWhenUsed="false" Name="Medium Grid 1 Accent 4"/>
265 <w:LsdException Locked="false" Priority="68" SemiHidden="false"
266 UnhideWhenUsed="false" Name="Medium Grid 2 Accent 4"/>
267 <w:LsdException Locked="false" Priority="69" SemiHidden="false"
268 UnhideWhenUsed="false" Name="Medium Grid 3 Accent 4"/>
269 <w:LsdException Locked="false" Priority="70" SemiHidden="false"
270 UnhideWhenUsed="false" Name="Dark List Accent 4"/>
271 <w:LsdException Locked="false" Priority="71" SemiHidden="false"
272 UnhideWhenUsed="false" Name="Colorful Shading Accent 4"/>
273 <w:LsdException Locked="false" Priority="72" SemiHidden="false"
274 UnhideWhenUsed="false" Name="Colorful List Accent 4"/>
275 <w:LsdException Locked="false" Priority="73" SemiHidden="false"
276 UnhideWhenUsed="false" Name="Colorful Grid Accent 4"/>
277 <w:LsdException Locked="false" Priority="60" SemiHidden="false"
278 UnhideWhenUsed="false" Name="Light Shading Accent 5"/>
279 <w:LsdException Locked="false" Priority="61" SemiHidden="false"
280 UnhideWhenUsed="false" Name="Light List Accent 5"/>
281 <w:LsdException Locked="false" Priority="62" SemiHidden="false"
282 UnhideWhenUsed="false" Name="Light Grid Accent 5"/>
283 <w:LsdException Locked="false" Priority="63" SemiHidden="false"
```

```

284     UnhideWhenUsed="false" Name="Medium Shading 1 Accent 5"/>
285 <w:LsdException Locked="false" Priority="64" SemiHidden="false"
286     UnhideWhenUsed="false" Name="Medium Shading 2 Accent 5"/>
287 <w:LsdException Locked="false" Priority="65" SemiHidden="false"
288     UnhideWhenUsed="false" Name="Medium List 1 Accent 5"/>
289 <w:LsdException Locked="false" Priority="66" SemiHidden="false"
290     UnhideWhenUsed="false" Name="Medium List 2 Accent 5"/>
291 <w:LsdException Locked="false" Priority="67" SemiHidden="false"
292     UnhideWhenUsed="false" Name="Medium Grid 1 Accent 5"/>
293 <w:LsdException Locked="false" Priority="68" SemiHidden="false"
294     UnhideWhenUsed="false" Name="Medium Grid 2 Accent 5"/>
295 <w:LsdException Locked="false" Priority="69" SemiHidden="false"
296     UnhideWhenUsed="false" Name="Medium Grid 3 Accent 5"/>
297 <w:LsdException Locked="false" Priority="70" SemiHidden="false"
298     UnhideWhenUsed="false" Name="Dark List Accent 5"/>
299 <w:LsdException Locked="false" Priority="71" SemiHidden="false"
300     UnhideWhenUsed="false" Name="Colorful Shading Accent 5"/>
301 <w:LsdException Locked="false" Priority="72" SemiHidden="false"
302     UnhideWhenUsed="false" Name="Colorful List Accent 5"/>
303 <w:LsdException Locked="false" Priority="73" SemiHidden="false"
304     UnhideWhenUsed="false" Name="Colorful Grid Accent 5"/>
305 <w:LsdException Locked="false" Priority="60" SemiHidden="false"
306     UnhideWhenUsed="false" Name="Light Shading Accent 6"/>
307 <w:LsdException Locked="false" Priority="61" SemiHidden="false"
308     UnhideWhenUsed="false" Name="Light List Accent 6"/>
309 <w:LsdException Locked="false" Priority="62" SemiHidden="false"
310     UnhideWhenUsed="false" Name="Light Grid Accent 6"/>
311 <w:LsdException Locked="false" Priority="63" SemiHidden="false"
312     UnhideWhenUsed="false" Name="Medium Shading 1 Accent 6"/>
313 <w:LsdException Locked="false" Priority="64" SemiHidden="false"
314     UnhideWhenUsed="false" Name="Medium Shading 2 Accent 6"/>
315 <w:LsdException Locked="false" Priority="65" SemiHidden="false"
316     UnhideWhenUsed="false" Name="Medium List 1 Accent 6"/>
317 <w:LsdException Locked="false" Priority="66" SemiHidden="false"
318     UnhideWhenUsed="false" Name="Medium List 2 Accent 6"/>
319 <w:LsdException Locked="false" Priority="67" SemiHidden="false"
320     UnhideWhenUsed="false" Name="Medium Grid 1 Accent 6"/>
321 <w:LsdException Locked="false" Priority="68" SemiHidden="false"
322     UnhideWhenUsed="false" Name="Medium Grid 2 Accent 6"/>
323 <w:LsdException Locked="false" Priority="69" SemiHidden="false"
324     UnhideWhenUsed="false" Name="Medium Grid 3 Accent 6"/>
325 <w:LsdException Locked="false" Priority="70" SemiHidden="false"
326     UnhideWhenUsed="false" Name="Dark List Accent 6"/>
327 <w:LsdException Locked="false" Priority="71" SemiHidden="false"
328     UnhideWhenUsed="false" Name="Colorful Shading Accent 6"/>
329 <w:LsdException Locked="false" Priority="72" SemiHidden="false"
330     UnhideWhenUsed="false" Name="Colorful List Accent 6"/>
331 <w:LsdException Locked="false" Priority="73" SemiHidden="false"
332     UnhideWhenUsed="false" Name="Colorful Grid Accent 6"/>
333 <w:LsdException Locked="false" Priority="19" SemiHidden="false"
334     UnhideWhenUsed="false" QFormat="true" Name="Subtle Emphasis"/>
335 <w:LsdException Locked="false" Priority="21" SemiHidden="false"
336     UnhideWhenUsed="false" QFormat="true" Name="Intense Emphasis"/>
337 <w:LsdException Locked="false" Priority="31" SemiHidden="false"
338     UnhideWhenUsed="false" QFormat="true" Name="Subtle Reference"/>
339 <w:LsdException Locked="false" Priority="32" SemiHidden="false"
340     UnhideWhenUsed="false" QFormat="true" Name="Intense Reference"/>

```



```
341 <w:LsdException Locked="false" Priority="33" SemiHidden="false"
342 UnhideWhenUsed="false" QFormat="true" Name="Book Title"/>
343 <w:LsdException Locked="false" Priority="37" Name="Bibliography"/>
344 <w:LsdException Locked="false" Priority="39" QFormat="true" Name="TOC
345 Heading"/>
346 </w:LatentStyles>
347 </xml><![endif]-->
348 <STYLE>@font-face {
349     font-family: Cambria Math;
350 }
351 @font-face {
352     font-family: Calibri;
353 }
354 @page Section1 {size: 8.5in 11.0in; margin: 1.0in 1.0in 1.0in 1.0in; mso-
355 header-margin: .5in; mso-footer-margin: .5in; mso-paper-source: 0; }
356 P.MsoNormal {
357     LINE-HEIGHT: 115%; MARGIN: 0in 0in 10pt; FONT-FAMILY: "Calibri","sans-
358 serif"; FONT-SIZE: 11pt; mso-style-unhide: no; mso-style-qformat: yes; mso-
359 style-parent: ""; mso-pagination: widow-orphan; mso-ascii-font-family:
360 Calibri; mso-ascii-theme-font: minor-latin; mso-fareast-font-family: Calibri;
361 mso-fareast-theme-font: minor-latin; mso-hansi-font-family: Calibri; mso-
362 hansi-theme-font: minor-latin; mso-bidi-font-family: "Times New Roman"; mso-
363 bidi-theme-font: minor-bidi
364 }
365 LI.MsoNormal {
366     LINE-HEIGHT: 115%; MARGIN: 0in 0in 10pt; FONT-FAMILY: "Calibri","sans-
367 serif"; FONT-SIZE: 11pt; mso-style-unhide: no; mso-style-qformat: yes; mso-
368 style-parent: ""; mso-pagination: widow-orphan; mso-ascii-font-family:
369 Calibri; mso-ascii-theme-font: minor-latin; mso-fareast-font-family: Calibri;
370 mso-fareast-theme-font: minor-latin; mso-hansi-font-family: Calibri; mso-
371 hansi-theme-font: minor-latin; mso-bidi-font-family: "Times New Roman"; mso-
372 bidi-theme-font: minor-bidi
373 }
374 DIV.MsoNormal {
375     LINE-HEIGHT: 115%; MARGIN: 0in 0in 10pt; FONT-FAMILY: "Calibri","sans-
376 serif"; FONT-SIZE: 11pt; mso-style-unhide: no; mso-style-qformat: yes; mso-
377 style-parent: ""; mso-pagination: widow-orphan; mso-ascii-font-family:
378 Calibri; mso-ascii-theme-font: minor-latin; mso-fareast-font-family: Calibri;
379 mso-fareast-theme-font: minor-latin; mso-hansi-font-family: Calibri; mso-
380 hansi-theme-font: minor-latin; mso-bidi-font-family: "Times New Roman"; mso-
381 bidi-theme-font: minor-bidi
382 }
383 SPAN.Spelle {
384     mso-style-name: ""; mso-spl-e: yes
385 }
386 SPAN.GramE {
387     mso-style-name: ""; mso-gram-e: yes
388 }
389 .MsoChpDefault {
390     mso-ascii-font-family: Calibri; mso-ascii-theme-font: minor-latin; mso-
391 fareast-font-family: Calibri; mso-fareast-theme-font: minor-latin; mso-hansi-
392 font-family: Calibri; mso-hansi-theme-font: minor-latin; mso-bidi-font-
393 family: "Times New Roman"; mso-bidi-theme-font: minor-bidi; mso-style-type:
394 export-only; mso-default-props: yes
395 }
396 .MsoPapDefault {
397     LINE-HEIGHT: 115%; MARGIN-BOTTOM: 10pt; mso-style-type: export-only
```

```

398 }
399 DIV.Section1 {
400     page: Section1
401 }
402 </STYLE>
403 <!--[if gte mso 10]>
404 <style>
405     /* Style Definitions */
406     table.MsoNormalTable
407     {mso-style-name:"Table Normal";
408     mso-tstyle-rowband-size:0;
409     mso-tstyle-colband-size:0;
410     mso-style-noshow:yes;
411     mso-style-priority:99;
412     mso-style-qformat:yes;
413     mso-style-parent:"";
414     mso-padding-alt:0in 5.4pt 0in 5.4pt;
415     mso-para-margin-top:0in;
416     mso-para-margin-right:0in;
417     mso-para-margin-bottom:10.0pt;
418     mso-para-margin-left:0in;
419     line-height:115%;
420     mso-pagination:widow-orphan;
421     font-size:11.0pt;
422     font-family:"Calibri","sans-serif";
423     mso-ascii-font-family:Calibri;
424     mso-ascii-theme-font:minor-latin;
425     mso-hansi-font-family:Calibri;
426     mso-hansi-theme-font:minor-latin;}
427 </style>
428 <![endif]--><!--[if gte mso 9]><xml>
429     <o:shapedefaults v:ext="edit" spidmax="2050"/>
430 </xml><![endif]--><!--[if gte mso 9]><xml>
431     <o:shapelayout v:ext="edit">
432     <o:idmap v:ext="edit" data="1"/>
433     </o:shapelayout></xml><![endif]--></HEAD>
434 <BODY style="tab-interval: .5in" lang=EN-US>
435 <DIV class=Section1>
436 <P style="TEXT-ALIGN: center; MARGIN-BOTTOM: 0pt" class=MsoNormal
437 align=center><B style="mso-bidi-font-weight: normal"><I
438 style="mso-bidi-font-style: normal"><SPAN
439 style="LINE-HEIGHT: 115%; FONT-FAMILY: 'Times New Roman','serif'; FONT-SIZE:
440 26pt">Strategic
441 Mobility 21<o:p></o:p></SPAN></I></B></P>
442 <P style="TEXT-ALIGN: center; MARGIN-BOTTOM: 0pt" class=MsoNormal
443 align=center><B style="mso-bidi-font-weight: normal"><I
444 style="mso-bidi-font-style: normal"><SPAN
445 style="LINE-HEIGHT: 115%; FONT-FAMILY: 'Times New Roman','serif'; FONT-SIZE:
446 26pt">SM21<o:p></o:p></SPAN></I></B></P>
447 <P style="TEXT-ALIGN: center" class=MsoNormal align=center><B
448 style="mso-bidi-font-weight: normal"><I
449 style="mso-bidi-font-style: normal"><SPAN
450 style="LINE-HEIGHT: 115%; FONT-FAMILY: 'Times New Roman','serif'; FONT-SIZE:
451 14pt"><o:p>&nbsp;</o:p></SPAN></I></B></P>
452 <P style="TEXT-ALIGN: justify" class=MsoNormal><SPAN class=Spelle><SPAN
453 class=GramE><SPAN

```

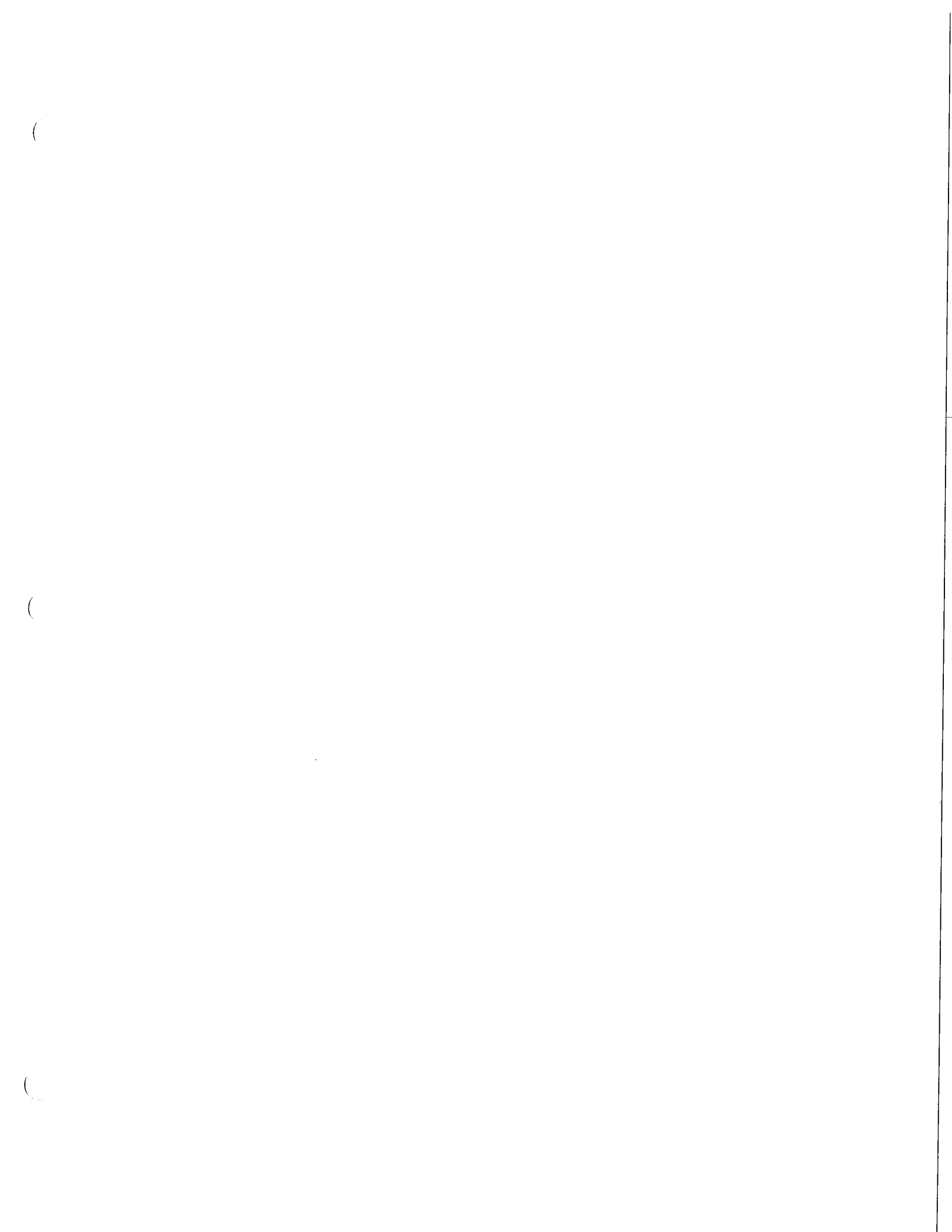

```
454 style="LINE-HEIGHT: 115%; FONT-FAMILY: 'Times New Roman','serif'; FONT-SIZE:
455 14pt">iCSI</SPAN></SPAN></SPAN><SPAN
456 style="LINE-HEIGHT: 115%; FONT-FAMILY: 'Times New Roman','serif'; FONT-SIZE:
457 14pt">
458 has developed a professional relationship the Strategic Mobility 21, Inc., a
459 nonprofit corporation which is housed within the <SPAN
460 class=Spelle>iCSI</SPAN>
461 complex.<SPAN style="mso-spacerun: yes">&nbsp; </SPAN>SM21 is developing
462 "Best
463 Practices" in the logistics and Transportation
464 area.<o:p></o:p></SPAN></P></DIV></BODY></HTML>
```

## APPENDIX

## HTML CODE

## TruckDrivingSimulators.htm

```

1
2
3
4
5
6
7 <!DOCTYPE HTML PUBLIC "-//W3C//DTD HTML 4.0 Transitional//EN">
8 <HTML xmlns="http://www.w3.org/TR/REC-html40" xmlns:v =
9   "urn:schemas-microsoft-com:vml" xmlns:o =
10  "urn:schemas-microsoft-com:office:office" xmlns:w =
11  "urn:schemas-microsoft-com:office:word" xmlns:m =
12  "http://schemas.microsoft.com/office/2004/12/omml"><HEAD>
13 <META content="text/html; charset=windows-1252" http-equiv=Content-Type>
14 <META name=ProgId content=Word.Document>
15 <META name=GENERATOR content="MSHTML 8.00.6001.18813">
16 <META name=Originator content="Microsoft Word 12"><LINK rel=File-List
17 href="TruckDrivingSimulators_files/filelist.xml"><!--[if gte mso 9]><xml>
18   <o:DocumentProperties>
19     <o:Author>C. E. Tapie Rohm Jr.</o:Author>
20     <o:Template>Normal</o:Template>
21     <o:LastAuthor>C. E. Tapie Rohm Jr.</o:LastAuthor>
22     <o:Revision>2</o:Revision>
23     <o:TotalTime>2</o:TotalTime>
24     <o:Created>2009-09-02T20:34:00Z</o:Created>
25     <o:LastSaved>2009-09-02T20:36:00Z</o:LastSaved>
26     <o:Pages>1</o:Pages>
27     <o:Words>143</o:Words>
28     <o:Characters>820</o:Characters>
29     <o:Company>CSUSB</o:Company>
30     <o:Lines>6</o:Lines>
31     <o:Paragraphs>1</o:Paragraphs>
32     <o:CharactersWithSpaces>962</o:CharactersWithSpaces>
33     <o:Version>12.00</o:Version>
34   </o:DocumentProperties>
35 </xml><![endif]--><LINK rel=themeData
36 href="TruckDrivingSimulators_files/themedata.thmx"><LINK
37 rel=colorSchemeMapping
38 href="TruckDrivingSimulators_files/colourschememapping.xml"><!--[if gte mso
39 9]><xml>
40   <w:WordDocument>
41     <w:SpellingState>Clean</w:SpellingState>
42     <w:GrammarState>Clean</w:GrammarState>
43     <w:TrackMoves>>false</w:TrackMoves>
44     <w:TrackFormatting/>
45     <w:PunctuationKerning/>
46     <w:ValidateAgainstSchemas/>
47     <w:SaveIfXMLInvalid>>false</w:SaveIfXMLInvalid>
48     <w:IgnoreMixedContent>>false</w:IgnoreMixedContent>
49     <w:AlwaysShowPlaceholderText>>false</w:AlwaysShowPlaceholderText>
50     <w:DoNotPromoteQF/>
51     <w:LidThemeOther>EN-US</w:LidThemeOther>
52     <w:LidThemeAsian>X-NONE</w:LidThemeAsian>
53     <w:LidThemeComplexScript>X-NONE</w:LidThemeComplexScript>
54     <w:Compatibility>
55     <w:BreakWrappedTables/>

```

```

56     <w:SnapToGridInCell/>
57     <w:WrapTextWithPunct/>
58     <w:UseAsianBreakRules/>
59     <w:DontGrowAutofit/>
60     <w:SplitPgBreakAndParaMark/>
61     <w:DontVertAlignCellWithSp/>
62     <w:DontBreakConstrainedForcedTables/>
63     <w:DontVertAlignInTxbx/>
64     <w:WordllKerningPairs/>
65     <w:CachedColBalance/>
66     </w:Compatibility>
67     <w:BrowserLevel>MicrosoftInternetExplorer4</w:BrowserLevel>
68     <m:mathPr>
69       <m:mathFont m:val="Cambria Math"/>
70       <m:brkBin m:val="before"/>
71       <m:brkBinSub m:val="&#45;-"/>
72       <m:smallFrac m:val="off"/>
73       <m:dispDef/>
74       <m:lMargin m:val="0"/>
75       <m:rMargin m:val="0"/>
76       <m:defJc m:val="centerGroup"/>
77       <m:wrapIndent m:val="1440"/>
78       <m:intLim m:val="subSup"/>
79       <m:naryLim m:val="undOvr"/>
80     </m:mathPr></w:WordDocument>
81 </xml><![endif]--><!--[if gte mso 9]><xml>
82 <w:LatentStyles DefLockedState="false" DefUnhideWhenUsed="true"
83   DefSemiHidden="true" DefQFormat="false" DefPriority="99"
84   LatentStyleCount="267">
85 <w:LsdException Locked="false" Priority="0" SemiHidden="false"
86   UnhideWhenUsed="false" QFormat="true" Name="Normal"/>
87 <w:LsdException Locked="false" Priority="9" SemiHidden="false"
88   UnhideWhenUsed="false" QFormat="true" Name="heading 1"/>
89 <w:LsdException Locked="false" Priority="9" QFormat="true" Name="heading
90 2"/>
91 <w:LsdException Locked="false" Priority="9" QFormat="true" Name="heading
92 3"/>
93 <w:LsdException Locked="false" Priority="9" QFormat="true" Name="heading
94 4"/>
95 <w:LsdException Locked="false" Priority="9" QFormat="true" Name="heading
96 5"/>
97 <w:LsdException Locked="false" Priority="9" QFormat="true" Name="heading
98 6"/>
99 <w:LsdException Locked="false" Priority="9" QFormat="true" Name="heading
100 7"/>
101 <w:LsdException Locked="false" Priority="9" QFormat="true" Name="heading
102 8"/>
103 <w:LsdException Locked="false" Priority="9" QFormat="true" Name="heading
104 9"/>
105 <w:LsdException Locked="false" Priority="39" Name="toc 1"/>
106 <w:LsdException Locked="false" Priority="39" Name="toc 2"/>
107 <w:LsdException Locked="false" Priority="39" Name="toc 3"/>
108 <w:LsdException Locked="false" Priority="39" Name="toc 4"/>
109 <w:LsdException Locked="false" Priority="39" Name="toc 5"/>
110 <w:LsdException Locked="false" Priority="39" Name="toc 6"/>
111 <w:LsdException Locked="false" Priority="39" Name="toc 7"/>
112 <w:LsdException Locked="false" Priority="39" Name="toc 8"/>

```

```
113 <w:LsdException Locked="false" Priority="39" Name="toc 9"/>
114 <w:LsdException Locked="false" Priority="35" QFormat="true"
115 Name="caption"/>
116 <w:LsdException Locked="false" Priority="10" SemiHidden="false"
117 UnhideWhenUsed="false" QFormat="true" Name="Title"/>
118 <w:LsdException Locked="false" Priority="1" Name="Default Paragraph Font"/>
119 <w:LsdException Locked="false" Priority="11" SemiHidden="false"
120 UnhideWhenUsed="false" QFormat="true" Name="Subtitle"/>
121 <w:LsdException Locked="false" Priority="22" SemiHidden="false"
122 UnhideWhenUsed="false" QFormat="true" Name="Strong"/>
123 <w:LsdException Locked="false" Priority="20" SemiHidden="false"
124 UnhideWhenUsed="false" QFormat="true" Name="Emphasis"/>
125 <w:LsdException Locked="false" Priority="59" SemiHidden="false"
126 UnhideWhenUsed="false" Name="Table Grid"/>
127 <w:LsdException Locked="false" UnhideWhenUsed="false" Name="Placeholder
128 Text"/>
129 <w:LsdException Locked="false" Priority="1" SemiHidden="false"
130 UnhideWhenUsed="false" QFormat="true" Name="No Spacing"/>
131 <w:LsdException Locked="false" Priority="60" SemiHidden="false"
132 UnhideWhenUsed="false" Name="Light Shading"/>
133 <w:LsdException Locked="false" Priority="61" SemiHidden="false"
134 UnhideWhenUsed="false" Name="Light List"/>
135 <w:LsdException Locked="false" Priority="62" SemiHidden="false"
136 UnhideWhenUsed="false" Name="Light Grid"/>
137 <w:LsdException Locked="false" Priority="63" SemiHidden="false"
138 UnhideWhenUsed="false" Name="Medium Shading 1"/>
139 <w:LsdException Locked="false" Priority="64" SemiHidden="false"
140 UnhideWhenUsed="false" Name="Medium Shading 2"/>
141 <w:LsdException Locked="false" Priority="65" SemiHidden="false"
142 UnhideWhenUsed="false" Name="Medium List 1"/>
143 <w:LsdException Locked="false" Priority="66" SemiHidden="false"
144 UnhideWhenUsed="false" Name="Medium List 2"/>
145 <w:LsdException Locked="false" Priority="67" SemiHidden="false"
146 UnhideWhenUsed="false" Name="Medium Grid 1"/>
147 <w:LsdException Locked="false" Priority="68" SemiHidden="false"
148 UnhideWhenUsed="false" Name="Medium Grid 2"/>
149 <w:LsdException Locked="false" Priority="69" SemiHidden="false"
150 UnhideWhenUsed="false" Name="Medium Grid 3"/>
151 <w:LsdException Locked="false" Priority="70" SemiHidden="false"
152 UnhideWhenUsed="false" Name="Dark List"/>
153 <w:LsdException Locked="false" Priority="71" SemiHidden="false"
154 UnhideWhenUsed="false" Name="Colorful Shading"/>
155 <w:LsdException Locked="false" Priority="72" SemiHidden="false"
156 UnhideWhenUsed="false" Name="Colorful List"/>
157 <w:LsdException Locked="false" Priority="73" SemiHidden="false"
158 UnhideWhenUsed="false" Name="Colorful Grid"/>
159 <w:LsdException Locked="false" Priority="60" SemiHidden="false"
160 UnhideWhenUsed="false" Name="Light Shading Accent 1"/>
161 <w:LsdException Locked="false" Priority="61" SemiHidden="false"
162 UnhideWhenUsed="false" Name="Light List Accent 1"/>
163 <w:LsdException Locked="false" Priority="62" SemiHidden="false"
164 UnhideWhenUsed="false" Name="Light Grid Accent 1"/>
165 <w:LsdException Locked="false" Priority="63" SemiHidden="false"
166 UnhideWhenUsed="false" Name="Medium Shading 1 Accent 1"/>
167 <w:LsdException Locked="false" Priority="64" SemiHidden="false"
168 UnhideWhenUsed="false" Name="Medium Shading 2 Accent 1"/>
169 <w:LsdException Locked="false" Priority="65" SemiHidden="false"
```

```
170     UnhideWhenUsed="false" Name="Medium List 1 Accent 1"/>
171 <w:LsdException Locked="false" UnhideWhenUsed="false" Name="Revision"/>
172 <w:LsdException Locked="false" Priority="34" SemiHidden="false"
173     UnhideWhenUsed="false" QFormat="true" Name="List Paragraph"/>
174 <w:LsdException Locked="false" Priority="29" SemiHidden="false"
175     UnhideWhenUsed="false" QFormat="true" Name="Quote"/>
176 <w:LsdException Locked="false" Priority="30" SemiHidden="false"
177     UnhideWhenUsed="false" QFormat="true" Name="Intense Quote"/>
178 <w:LsdException Locked="false" Priority="66" SemiHidden="false"
179     UnhideWhenUsed="false" Name="Medium List 2 Accent 1"/>
180 <w:LsdException Locked="false" Priority="67" SemiHidden="false"
181     UnhideWhenUsed="false" Name="Medium Grid 1 Accent 1"/>
182 <w:LsdException Locked="false" Priority="68" SemiHidden="false"
183     UnhideWhenUsed="false" Name="Medium Grid 2 Accent 1"/>
184 <w:LsdException Locked="false" Priority="69" SemiHidden="false"
185     UnhideWhenUsed="false" Name="Medium Grid 3 Accent 1"/>
186 <w:LsdException Locked="false" Priority="70" SemiHidden="false"
187     UnhideWhenUsed="false" Name="Dark List Accent 1"/>
188 <w:LsdException Locked="false" Priority="71" SemiHidden="false"
189     UnhideWhenUsed="false" Name="Colorful Shading Accent 1"/>
190 <w:LsdException Locked="false" Priority="72" SemiHidden="false"
191     UnhideWhenUsed="false" Name="Colorful List Accent 1"/>
192 <w:LsdException Locked="false" Priority="73" SemiHidden="false"
193     UnhideWhenUsed="false" Name="Colorful Grid Accent 1"/>
194 <w:LsdException Locked="false" Priority="60" SemiHidden="false"
195     UnhideWhenUsed="false" Name="Light Shading Accent 2"/>
196 <w:LsdException Locked="false" Priority="61" SemiHidden="false"
197     UnhideWhenUsed="false" Name="Light List Accent 2"/>
198 <w:LsdException Locked="false" Priority="62" SemiHidden="false"
199     UnhideWhenUsed="false" Name="Light Grid Accent 2"/>
200 <w:LsdException Locked="false" Priority="63" SemiHidden="false"
201     UnhideWhenUsed="false" Name="Medium Shading 1 Accent 2"/>
202 <w:LsdException Locked="false" Priority="64" SemiHidden="false"
203     UnhideWhenUsed="false" Name="Medium Shading 2 Accent 2"/>
204 <w:LsdException Locked="false" Priority="65" SemiHidden="false"
205     UnhideWhenUsed="false" Name="Medium List 1 Accent 2"/>
206 <w:LsdException Locked="false" Priority="66" SemiHidden="false"
207     UnhideWhenUsed="false" Name="Medium List 2 Accent 2"/>
208 <w:LsdException Locked="false" Priority="67" SemiHidden="false"
209     UnhideWhenUsed="false" Name="Medium Grid 1 Accent 2"/>
210 <w:LsdException Locked="false" Priority="68" SemiHidden="false"
211     UnhideWhenUsed="false" Name="Medium Grid 2 Accent 2"/>
212 <w:LsdException Locked="false" Priority="69" SemiHidden="false"
213     UnhideWhenUsed="false" Name="Medium Grid 3 Accent 2"/>
214 <w:LsdException Locked="false" Priority="70" SemiHidden="false"
215     UnhideWhenUsed="false" Name="Dark List Accent 2"/>
216 <w:LsdException Locked="false" Priority="71" SemiHidden="false"
217     UnhideWhenUsed="false" Name="Colorful Shading Accent 2"/>
218 <w:LsdException Locked="false" Priority="72" SemiHidden="false"
219     UnhideWhenUsed="false" Name="Colorful List Accent 2"/>
220 <w:LsdException Locked="false" Priority="73" SemiHidden="false"
221     UnhideWhenUsed="false" Name="Colorful Grid Accent 2"/>
222 <w:LsdException Locked="false" Priority="60" SemiHidden="false"
223     UnhideWhenUsed="false" Name="Light Shading Accent 3"/>
224 <w:LsdException Locked="false" Priority="61" SemiHidden="false"
225     UnhideWhenUsed="false" Name="Light List Accent 3"/>
226 <w:LsdException Locked="false" Priority="62" SemiHidden="false"
```



```

227     UnhideWhenUsed="false" Name="Light Grid Accent 3"/>
228     <w:LsdException Locked="false" Priority="63" SemiHidden="false"
229     UnhideWhenUsed="false" Name="Medium Shading 1 Accent 3"/>
230     <w:LsdException Locked="false" Priority="64" SemiHidden="false"
231     UnhideWhenUsed="false" Name="Medium Shading 2 Accent 3"/>
232     <w:LsdException Locked="false" Priority="65" SemiHidden="false"
233     UnhideWhenUsed="false" Name="Medium List 1 Accent 3"/>
234     <w:LsdException Locked="false" Priority="66" SemiHidden="false"
235     UnhideWhenUsed="false" Name="Medium List 2 Accent 3"/>
236     <w:LsdException Locked="false" Priority="67" SemiHidden="false"
237     UnhideWhenUsed="false" Name="Medium Grid 1 Accent 3"/>
238     <w:LsdException Locked="false" Priority="68" SemiHidden="false"
239     UnhideWhenUsed="false" Name="Medium Grid 2 Accent 3"/>
240     <w:LsdException Locked="false" Priority="69" SemiHidden="false"
241     UnhideWhenUsed="false" Name="Medium Grid 3 Accent 3"/>
242     <w:LsdException Locked="false" Priority="70" SemiHidden="false"
243     UnhideWhenUsed="false" Name="Dark List Accent 3"/>
244     <w:LsdException Locked="false" Priority="71" SemiHidden="false"
245     UnhideWhenUsed="false" Name="Colorful Shading Accent 3"/>
246     <w:LsdException Locked="false" Priority="72" SemiHidden="false"
247     UnhideWhenUsed="false" Name="Colorful List Accent 3"/>
248     <w:LsdException Locked="false" Priority="73" SemiHidden="false"
249     UnhideWhenUsed="false" Name="Colorful Grid Accent 3"/>
250     <w:LsdException Locked="false" Priority="60" SemiHidden="false"
251     UnhideWhenUsed="false" Name="Light Shading Accent 4"/>
252     <w:LsdException Locked="false" Priority="61" SemiHidden="false"
253     UnhideWhenUsed="false" Name="Light List Accent 4"/>
254     <w:LsdException Locked="false" Priority="62" SemiHidden="false"
255     UnhideWhenUsed="false" Name="Light Grid Accent 4"/>
256     <w:LsdException Locked="false" Priority="63" SemiHidden="false"
257     UnhideWhenUsed="false" Name="Medium Shading 1 Accent 4"/>
258     <w:LsdException Locked="false" Priority="64" SemiHidden="false"
259     UnhideWhenUsed="false" Name="Medium Shading 2 Accent 4"/>
260     <w:LsdException Locked="false" Priority="65" SemiHidden="false"
261     UnhideWhenUsed="false" Name="Medium List 1 Accent 4"/>
262     <w:LsdException Locked="false" Priority="66" SemiHidden="false"
263     UnhideWhenUsed="false" Name="Medium List 2 Accent 4"/>
264     <w:LsdException Locked="false" Priority="67" SemiHidden="false"
265     UnhideWhenUsed="false" Name="Medium Grid 1 Accent 4"/>
266     <w:LsdException Locked="false" Priority="68" SemiHidden="false"
267     UnhideWhenUsed="false" Name="Medium Grid 2 Accent 4"/>
268     <w:LsdException Locked="false" Priority="69" SemiHidden="false"
269     UnhideWhenUsed="false" Name="Medium Grid 3 Accent 4"/>
270     <w:LsdException Locked="false" Priority="70" SemiHidden="false"
271     UnhideWhenUsed="false" Name="Dark List Accent 4"/>
272     <w:LsdException Locked="false" Priority="71" SemiHidden="false"
273     UnhideWhenUsed="false" Name="Colorful Shading Accent 4"/>
274     <w:LsdException Locked="false" Priority="72" SemiHidden="false"
275     UnhideWhenUsed="false" Name="Colorful List Accent 4"/>
276     <w:LsdException Locked="false" Priority="73" SemiHidden="false"
277     UnhideWhenUsed="false" Name="Colorful Grid Accent 4"/>
278     <w:LsdException Locked="false" Priority="60" SemiHidden="false"
279     UnhideWhenUsed="false" Name="Light Shading Accent 5"/>
280     <w:LsdException Locked="false" Priority="61" SemiHidden="false"
281     UnhideWhenUsed="false" Name="Light List Accent 5"/>
282     <w:LsdException Locked="false" Priority="62" SemiHidden="false"
283     UnhideWhenUsed="false" Name="Light Grid Accent 5"/>

```

```
284 <w:LsdException Locked="false" Priority="63" SemiHidden="false"
285 UnhideWhenUsed="false" Name="Medium Shading 1 Accent 5"/>
286 <w:LsdException Locked="false" Priority="64" SemiHidden="false"
287 UnhideWhenUsed="false" Name="Medium Shading 2 Accent 5"/>
288 <w:LsdException Locked="false" Priority="65" SemiHidden="false"
289 UnhideWhenUsed="false" Name="Medium List 1 Accent 5"/>
290 <w:LsdException Locked="false" Priority="66" SemiHidden="false"
291 UnhideWhenUsed="false" Name="Medium List 2 Accent 5"/>
292 <w:LsdException Locked="false" Priority="67" SemiHidden="false"
293 UnhideWhenUsed="false" Name="Medium Grid 1 Accent 5"/>
294 <w:LsdException Locked="false" Priority="68" SemiHidden="false"
295 UnhideWhenUsed="false" Name="Medium Grid 2 Accent 5"/>
296 <w:LsdException Locked="false" Priority="69" SemiHidden="false"
297 UnhideWhenUsed="false" Name="Medium Grid 3 Accent 5"/>
298 <w:LsdException Locked="false" Priority="70" SemiHidden="false"
299 UnhideWhenUsed="false" Name="Dark List Accent 5"/>
300 <w:LsdException Locked="false" Priority="71" SemiHidden="false"
301 UnhideWhenUsed="false" Name="Colorful Shading Accent 5"/>
302 <w:LsdException Locked="false" Priority="72" SemiHidden="false"
303 UnhideWhenUsed="false" Name="Colorful List Accent 5"/>
304 <w:LsdException Locked="false" Priority="73" SemiHidden="false"
305 UnhideWhenUsed="false" Name="Colorful Grid Accent 5"/>
306 <w:LsdException Locked="false" Priority="60" SemiHidden="false"
307 UnhideWhenUsed="false" Name="Light Shading Accent 6"/>
308 <w:LsdException Locked="false" Priority="61" SemiHidden="false"
309 UnhideWhenUsed="false" Name="Light List Accent 6"/>
310 <w:LsdException Locked="false" Priority="62" SemiHidden="false"
311 UnhideWhenUsed="false" Name="Light Grid Accent 6"/>
312 <w:LsdException Locked="false" Priority="63" SemiHidden="false"
313 UnhideWhenUsed="false" Name="Medium Shading 1 Accent 6"/>
314 <w:LsdException Locked="false" Priority="64" SemiHidden="false"
315 UnhideWhenUsed="false" Name="Medium Shading 2 Accent 6"/>
316 <w:LsdException Locked="false" Priority="65" SemiHidden="false"
317 UnhideWhenUsed="false" Name="Medium List 1 Accent 6"/>
318 <w:LsdException Locked="false" Priority="66" SemiHidden="false"
319 UnhideWhenUsed="false" Name="Medium List 2 Accent 6"/>
320 <w:LsdException Locked="false" Priority="67" SemiHidden="false"
321 UnhideWhenUsed="false" Name="Medium Grid 1 Accent 6"/>
322 <w:LsdException Locked="false" Priority="68" SemiHidden="false"
323 UnhideWhenUsed="false" Name="Medium Grid 2 Accent 6"/>
324 <w:LsdException Locked="false" Priority="69" SemiHidden="false"
325 UnhideWhenUsed="false" Name="Medium Grid 3 Accent 6"/>
326 <w:LsdException Locked="false" Priority="70" SemiHidden="false"
327 UnhideWhenUsed="false" Name="Dark List Accent 6"/>
328 <w:LsdException Locked="false" Priority="71" SemiHidden="false"
329 UnhideWhenUsed="false" Name="Colorful Shading Accent 6"/>
330 <w:LsdException Locked="false" Priority="72" SemiHidden="false"
331 UnhideWhenUsed="false" Name="Colorful List Accent 6"/>
332 <w:LsdException Locked="false" Priority="73" SemiHidden="false"
333 UnhideWhenUsed="false" Name="Colorful Grid Accent 6"/>
334 <w:LsdException Locked="false" Priority="19" SemiHidden="false"
335 UnhideWhenUsed="false" QFormat="true" Name="Subtle Emphasis"/>
336 <w:LsdException Locked="false" Priority="21" SemiHidden="false"
337 UnhideWhenUsed="false" QFormat="true" Name="Intense Emphasis"/>
338 <w:LsdException Locked="false" Priority="31" SemiHidden="false"
339 UnhideWhenUsed="false" QFormat="true" Name="Subtle Reference"/>
340 <w:LsdException Locked="false" Priority="32" SemiHidden="false"
```

```

341     UnhideWhenUsed="false" QFormat="true" Name="Intense Reference"/>
342 <w:LsdException Locked="false" Priority="33" SemiHidden="false"
343 UnhideWhenUsed="false" QFormat="true" Name="Book Title"/>
344 <w:LsdException Locked="false" Priority="37" Name="Bibliography"/>
345 <w:LsdException Locked="false" Priority="39" QFormat="true" Name="TOC
346 Heading"/>
347 </w:LatentStyles>
348 </xml><![endif]-->
349 <STYLE>@font-face {
350     font-family: Cambria Math;
351 }
352 @font-face {
353     font-family: Calibri;
354 }
355 @font-face {
356     font-family: Times-Roman;
357 }
358 @page Section1 {size: 8.5in 11.0in; margin: 1.0in 1.0in 1.0in 1.0in; mso-
359 header-margin: .5in; mso-footer-margin: .5in; mso-paper-source: 0; }
360 P.MsoNormal {
361     LINE-HEIGHT: 115%; MARGIN: 0in 0in 10pt; FONT-FAMILY: "Calibri","sans-
362 serif"; FONT-SIZE: 11pt; mso-style-unhide: no; mso-style-qformat: yes; mso-
363 style-parent: ""; mso-pagination: widow-orphan; mso-ascii-font-family:
364 Calibri; mso-ascii-theme-font: minor-latin; mso-fareast-font-family: Calibri;
365 mso-fareast-theme-font: minor-latin; mso-hansi-font-family: Calibri; mso-
366 hansi-theme-font: minor-latin; mso-bidi-font-family: "Times New Roman"; mso-
367 bidi-theme-font: minor-bidi
368 }
369 LI.MsoNormal {
370     LINE-HEIGHT: 115%; MARGIN: 0in 0in 10pt; FONT-FAMILY: "Calibri","sans-
371 serif"; FONT-SIZE: 11pt; mso-style-unhide: no; mso-style-qformat: yes; mso-
372 style-parent: ""; mso-pagination: widow-orphan; mso-ascii-font-family:
373 Calibri; mso-ascii-theme-font: minor-latin; mso-fareast-font-family: Calibri;
374 mso-fareast-theme-font: minor-latin; mso-hansi-font-family: Calibri; mso-
375 hansi-theme-font: minor-latin; mso-bidi-font-family: "Times New Roman"; mso-
376 bidi-theme-font: minor-bidi
377 }
378 DIV.MsoNormal {
379     LINE-HEIGHT: 115%; MARGIN: 0in 0in 10pt; FONT-FAMILY: "Calibri","sans-
380 serif"; FONT-SIZE: 11pt; mso-style-unhide: no; mso-style-qformat: yes; mso-
381 style-parent: ""; mso-pagination: widow-orphan; mso-ascii-font-family:
382 Calibri; mso-ascii-theme-font: minor-latin; mso-fareast-font-family: Calibri;
383 mso-fareast-theme-font: minor-latin; mso-hansi-font-family: Calibri; mso-
384 hansi-theme-font: minor-latin; mso-bidi-font-family: "Times New Roman"; mso-
385 bidi-theme-font: minor-bidi
386 }
387 .MsoChpDefault {
388     mso-ascii-font-family: Calibri; mso-ascii-theme-font: minor-latin; mso-
389 fareast-font-family: Calibri; mso-fareast-theme-font: minor-latin; mso-hansi-
390 font-family: Calibri; mso-hansi-theme-font: minor-latin; mso-bidi-font-
391 family: "Times New Roman"; mso-bidi-theme-font: minor-bidi; mso-style-type:
392 export-only; mso-default-props: yes
393 }
394 .MsoPapDefault {
395     LINE-HEIGHT: 115%; MARGIN-BOTTOM: 10pt; mso-style-type: export-only
396 }
397 DIV.Section1 {

```

```

398     page: Section1
399   )
400 </STYLE>
401 <!--[if gte mso 10]>
402 <style>
403   /* Style Definitions */
404   table.MsoNormalTable
405     (mso-style-name:"Table Normal";
406     mso-tstyle-rowband-size:0;
407     mso-tstyle-colband-size:0;
408     mso-style-noshow:yes;
409     mso-style-priority:99;
410     mso-style-qformat:yes;
411     mso-style-parent:"";
412     mso-padding-alt:0in 5.4pt 0in 5.4pt;
413     mso-para-margin-top:0in;
414     mso-para-margin-right:0in;
415     mso-para-margin-bottom:10.0pt;
416     mso-para-margin-left:0in;
417     line-height:115%;
418     mso-pagination:widow-orphan;
419     font-size:11.0pt;
420     font-family:"Calibri","sans-serif";
421     mso-ascii-font-family:Calibri;
422     mso-ascii-theme-font:minor-latin;
423     mso-hansi-font-family:Calibri;
424     mso-hansi-theme-font:minor-latin;}
425 </style>
426 <![endif]--><!--[if gte mso 9]><xml>
427   <o:shapedefaults v:ext="edit" spidmax="2050"/>
428 </xml><![endif]--><!--[if gte mso 9]><xml>
429   <o:shapelayout v:ext="edit">
430     <o:idmap v:ext="edit" data="1"/>
431   </o:shapelayout></xml><![endif]--></HEAD>
432 <BODY style="tab-interval: .5in" lang=EN-US>
433 <DIV class=Section1>
434 <P
435 style="TEXT-ALIGN: center; LINE-HEIGHT: normal; MARGIN-BOTTOM: 0pt; mso-
436 layout-grid-align: none"
437 class=MsoNormal align=center><B style="mso-bidi-font-weight: normal"><I
438 style="mso-bidi-font-style: normal"><SPAN
439 style="FONT-FAMILY: 'Times-Roman','serif'; COLOR: black; FONT-SIZE: 26pt;
440 mso-bidi-font-family: Times-Roman">Truck
441 Driving Simulators<o:p></o:p></SPAN></I></B></P>
442 <P
443 style="TEXT-ALIGN: justify; LINE-HEIGHT: normal; MARGIN-BOTTOM: 0pt; mso-
444 layout-grid-align: none"
445 class=MsoNormal><SPAN
446 style="FONT-FAMILY: 'Times-Roman','serif'; COLOR: black; FONT-SIZE: 11.5pt;
447 mso-bidi-font-family: Times-Roman"><o:p>&nbsp;</o:p></SPAN></P>
448 <P
449 style="TEXT-ALIGN: justify; LINE-HEIGHT: normal; MARGIN-BOTTOM: 0pt; mso-
450 layout-grid-align: none"
451 class=MsoNormal><SPAN
452 style="FONT-FAMILY: 'Times-Roman','serif'; COLOR: black; FONT-SIZE: 12pt;
453 mso-bidi-font-family: Times-Roman">Truck
454 Driving Simulating is an example of the innovative training programs that

```

455 involves the use of technology; we are working on developing a curriculum  
456 that  
457 includes a virtual truck driving program on which students can experience on  
458 a  
459 computer simulator situations that they may face on the road such as foggy  
460 and  
461 other dangerous driving conditions, like black ice, snow, rain and heavy  
462 traffic, etc. We believe that by lecturing students and then putting them in  
463 a  
464 simulated environment, we could create better and safe drivers, which can  
465 react  
466 to difficult driving situations that could be too dangerous to recreate in  
467 real  
468 life, or that can result in fatal errors if those drivers are not prepared to  
469 deal with such situation. This program is unique and we believe can create  
470 safer  
471 and more professional drivers.<o:p></o:p></SPAN></P>  
472 <P  
473 style="TEXT-ALIGN: justify; LINE-HEIGHT: normal; MARGIN-BOTTOM: 0pt; mso-  
474 layout-grid-align: none"  
475 class=MsoNormal><SPAN  
476 style="FONT-FAMILY: 'Times-Roman','serif'; COLOR: black; FONT-SIZE: 12pt;  
477 mso-bidi-font-family: Times-Roman"><o:p>&nbsp;</o:p></SPAN></P>  
478 <P  
479 style="TEXT-ALIGN: justify; LINE-HEIGHT: normal; MARGIN-BOTTOM: 0pt; mso-  
480 layout-grid-align: none"  
481 class=MsoNormal><SPAN  
482 style="FONT-FAMILY: 'Times-Roman','serif'; COLOR: black; FONT-SIZE: 12pt;  
183 mso-bidi-font-family: Times-Roman">The  
484 potential use of a mobile trailer to take the Truck Driving Simulator to  
485 various  
486 locations is under design now.<o:p></o:p></SPAN></P>  
487 <P class=MsoNormal><o:p>&nbsp;</o:p></P></DIV></BODY></HTML>  
488

## APPENDIX

## HTML CODE

## index.html

```

1
2
3
4
5
6
7 <!DOCTYPE html PUBLIC "-//W3C//DTD XHTML 1.0 Transitional//EN"
8   "http://www.w3.org/TR/xhtml1/DTD/xhtml1-transitional.dtd">
9 <html xmlns="http://www.w3.org/1999/xhtml">
10 <head id="ctl00_Head1"><title>
11   Inland Commerce and Security Institute
12 </title>
13
14
15   <style type="text/css">
16
17     p.MsoNormal
18     {margin-top:0in;
19     margin-right:0in;
20     margin-bottom:10.0pt;
21     margin-left:0in;
22     line-height:115%;
23     font-size:11.0pt;
24     font-family:"Calibri","sans-serif";
25     }
26   </style>
27 <link rel="stylesheet" type="text/css" href="anylinkmenu.css" />
28
29 <script type="text/javascript" src="menucontents.js"></script>
30
31 <!--<script type="text/javascript" src="anylinkmenu.js">
32
33 /*****
34 * AnyLink JS Drop Down Menu v2.0- © Dynamic Drive DHTML code library
35 (www.dynamicdrive.com)
36 * This notice MUST stay intact for legal use
37 * Visit Project Page at
38 http://www.dynamicdrive.com/dynamicindex1/dropmenuindex.htm for full source
39 code
40 *****/
41
42 </script>-->
43
44 <script type="text/javascript">
45
46 //anylinkmenu.init("menu_anchors_class") //Pass in the CSS class of anchor
47 links (that contain a sub menu)
48 //anylinkmenu.init("menuanchorclass")
49
50 </script>
51
52
53 </head>
54 <body>
55   <form name="aspnetForm" method="post" action="Default.aspx"
56   id="aspnetForm">

```

```

57 <div>
58 <input type="hidden" name="__VIEWSTATE" id="__VIEWSTATE"
59 value="/wEPDwUKMTY1NDU2MTA1MmRk2Ow/kL/8L+4ToBj7++33LPmjYnI=" />
60 </div>
61
62 <table border="0" cellpadding="0" cellspacing="0" style="width: 100%;
63 height: 100%">
64 <tr>
65 <iframe src="http://www.csusb.edu/banner2007" width="100%"
66 frameborder="0" height="90"
67 scrolling="No" title="CSUSB banner" id="IFRAME1"
68 onclick="return IFRAME1_onclick()">
69 <p>
70 If you can see this text, your browser does not support
71 iframes. <a href="http://www.csusb.edu/banner2007">
72 Follow this link to view the content of this inline
73 frame</a> within your browser.</p>
74 </iframe>
75 <DIV class="offScreenDiv"> <A href="#startContent">Skip to Main
76 Content</A></DIV>
77
78 <tr>
79 
82 <td colspan="2" style="height: 10%">
83 <div id=topMenu>
84 <table style="width: 100%; height: 100%">
85 <tr>
86 <td style="width: 100px; height: 33px; text-align:
87 center;">
88 <a
89 href="http://icsi.csusb.edu/ICSI/Default.aspx" style="text-align:
90 center">ICSI Home</a></td>
91 <td style="width: 100px; height: 33px; text-align:
92 center;">
93 <a
94 href="http://icsi.csusb.edu/ICSI/AboutUs.aspx" style="text-align:
95 center">About Us</a></td>
96 <td style="width: 100px; height: 33px; text-align:
97 center;">
98 <a
99 href="http://icsi.csusb.edu/ICSI/Leadership.aspx">Leadership</a></td>
100 <td style="width: 100px; height: 33px; text-align:
101 center;">
102 <a
103 href="http://icsi.csusb.edu/ICSI/Associates.aspx">Associates</a></td>
104 <td style="width: 100px; height: 33px; text-align:
105 center;">
106 <a
107 href="http://icsi.csusb.edu/ICSI/Partnerships.aspx">Partnerships</a></td>
108 <td style="width: 100px; height: 33px; text-align:
109 center;">
110 <a
111 href="http://icsi.csusb.edu/ICSI/News.aspx">News</a></td>
112 <td style="width: 100px; height: 33px; text-align:
113 center;">

```

```
114         <a
115 href="http://icsi.csusb.edu/ICSI/ContactUs.aspx">Contact Us</a></td>
116     </tr>
117 </table>
118 </div>
119 </td>
120 </tr>
121 <tr>
122     <td valign="top" style="width: 20%; height: 100%">
123
124         <!--begin left navigation -->
125         <div id=leftnav>
126             <br />
127             <a
128 href="http://icsi.csusb.edu/ICSI/HTTPSSites/Login.aspx" title="Inland Empire
129 GIS Login">Inland Empire GIS</a><br />
130             <br />
131             <a href="http://icsi.csusb.edu/ICSI/BeyondEntrep.aspx"
132 title=" Beyond Entrepreneurship">
133                 Beyond Entrepreneurship</a><br />
134             <br />
135             <a
136 href="http://icsi.csusb.edu/ICSI/InternationalMotor.aspx"
137 title="International Motorsports">International
138                 Motorsports Alliance</a><br />
139             <br />
140             <a href="http://icsi.csusb.edu/ICSI/MedInfo.aspx"
141 title="Medical Informatics">Medical
142                 Informatics</a><br />
143             <br />
144             <a href="http://icsi.csusb.edu/ICSI/Logistics.aspx"
145 title="Logiistics">Logistics</a><br />
146             <br />
147             <a href="http://icsi.csusb.edu/ICSI/SM21.aspx"
148 title="Strategic Mobility 21">
149                 Strategic Mobility 21 (SM21)</a><br />
150             <br />
151             <a href="http://icsi.csusb.edu/ICSI/EmergingTech.aspx"
152 title="Emerging Technology">
153                 Emerging Technology</a><br />
154             <br />
155             <a href="http://icsi.csusb.edu/ICSI/Certificates.aspx"
156 title="Certttificates">
157                 Certificates</a><br />
158             <br />
159             <a href="http://icsi.csusb.edu/ICSI/Security.aspx"
160 title="Security">
161                 Security</a><br />
162             <br />
163             <a href="http://icsi.csusb.edu/ICSI/JobTraining.aspx"
164 title="Job Training">
165                 Job Training Programs</a><br />
166             <br />
167             <a href="http://icsi.csusb.edu/ICSI/SM21.aspx"
168 title="Veterans">
169                 Veterans</a><br />
170             <br />
```



```

171         <a href="http://icsi.csusb.edu/ICSI/Journals.aspx"
172 title="Journals and Papers">Journals/Papers</a><br />
173         <br />
174         <a href="http://icsi.csusb.edu/ICSI/TruckSim.aspx"
175 title="Truck Simulator Page">
176             Truck Driving Simulator</a><br />
177         <br />
178         <a href="http://office.microsoft.com/en-
179 us/downloads/default.aspx" target="_blank">
180             </a>
184             <br />
185             <br />
186             <a
187 href="http://www.adobe.com/products/acrobat/readstep2.html" target="_blank">
188                 </a>
191                 <br />
192                 <br />
193                 <a href="http://get.adobe.com/flashplayer/"
194 target="_blank">
195                     </a>
198                     <br />
199                 </div>
200
201             <!--end of left navigation -->
202         </td>
203
204         <td>
205 <A name="startContent"></A>
206
207         <div id="bodyText">
208             <center><H1><font size="6px">Welcome to the Inland Commerce and
209 Security Institute
210             <br />iCSi</font></H1></center>
211 <center><H2>Forging Success with a Global Perspective is our battle
212 cry.</H2></center>
213 <br />
214 <br />
215 <p><font size="-1" face="Arial, Helvetica, sans-serif">ICSI is a diverse
216 institute with a focus on building and sustaining business needs and always
217 looking to the future to comply with our vision statement to better prepare
218 students, teachers, businesses, and employees for the challenges of evolving
219 business practices, commercial environment, and shifting economy. </font></p>
220 <br />
221 <br />
222 <p><font size="-1" face="Arial, Helvetica, sans-serif">Therefore, iCSi is here
223 to help our community to face these challenges and develop programs to
224 support their needs. iCSi believes in the use of technology for more
225 efficient ways of building stronger communities, businesses and the global
226 society with an added emphasis on embedded security.
227

```

```

228
229     </font></p>
230 </div>
231
232
233
234         </td>
235     </tr>
236     <tr>
237         <td colspan="2" style="height: 43px">
238             <div class="footer">
239                 <div class="footerContent">
240                     <a href="http://csusb.edu/disability.aspx"
241 id="ctl00_disLink">
242                         </a>
244                         <div class="footerText">
245                             <a
246 href="http://csusb.edu/disability.aspx">Disability Resources</a> | <a
247 href="http://csusb.edu/privacy.aspx">
248 Privacy and Security Notice</a> | <a
249 href="http://www.calstate.edu/" id="ctl00_CSULink">
250 Cal State System</a> | <a
251 href="http://admissions.csusb.edu/contact/disclosure.shtml">
252 Disclosure of Consumer
253 Information</a>
254                 </div>
255             </div>
256         </div>
257     <!-- outside footer -->
258     <div class="outsideFooter">
259         
261         <div class="address">
262             California State University, San Bernardino<br />
263             5500 University Parkway, San Bernardino, CA 92407-
264 2393<br />
265             909.537.5000
266         </div>
267         <div class="updated">
268             <span id="ctl00_updatedDate">Updated May 25,
269 20</span>10<br />
270             <a href="mailto:trohm@csusb.edu">Contact
271 Webmaster</a>
272         </div>
273     </div>
274 </td>
275 </tr>
276 </table>
277 </form>
278 </body>
279 </html>
280
281

```

## APPENDIX

## PDF File

## DatabaseQuestionnaire.pdf

**Inland Commerce and Security Institute  
California State University San Bernardino**

1. Name of Company:

- Mailing Address
- Phone number:
- Contact person:
- E-mail:
- Fax number:
- Website Address:
- Would you like access to the generic data via a website? Yes \_\_\_ No \_\_\_

2. Size of the Building (in square foot):

3. Hours of operation:

4. Number of employees:

5. Services provided: Please Check all that apply

Short term Storage

Long term storage

Full load, Partial Load, Single Pallet, Packages

Final destination (end of the line)

Own distribution services

Provide Third Party Logistic Services (3PL)

Cold Storage

Perishables

Hazardous-Materials

Other Special Services: \_\_\_\_\_

6. Transit time in location (time to load, unload approximately)

7. Inbound traffic (approximate number)

8. Origin of containers/Trailers:

9. Outbound traffic (approximate number)

10. Final Destination: Local, Intrastate, Regional, Nationwide, Export

11. Volume of Throughput freight

12. Is Empty container exchange allowed?

13. Percentage of rail and/or truck usage?

14. Single vendor?

15. Number of Docks

16. Trailer Storage, How many?

17. Seasonal fluctuation?  
Y N What months?

18. Warehouse Jobs (list):

19. Required Skills, Degree?

20. Logistics Software?

Comments: \_\_\_\_\_  
\_\_\_\_\_  
\_\_\_\_\_

*Inland Commerce and Security Institute-California State University San Bernardino  
Questionnaire Revised-4-09 3 GISL-1-02*

## APPENDIX

## PDF File

## ManufacturingSkills.pdf



## Description of MSSC CPT Certification System Tools

**NOTE:** The following describes the current tools that MSSC has developed to implement its certification system for production workers--up to the full —MSSC-Certified Production Technician (CPT) certification. The courses, assessments and certificates detailed below are all based upon the four critical work functions (—Modules) for production, as defined by MSSC's industry-led, nationally validated skill standards:

**Safety.** NOTE: The Safety course and assessment includes cross-functional employability skills (e.g. communications, teamwork, customer awareness, workplace conduct, training ability). MSSC thus strongly recommends that individuals take the safety course and assessment first.

**Quality Practices & Measurement.**

**Manufacturing Processes and Production**

**Maintenance Awareness**

To obtain product price sheets, including volume discounts, please contact Neil Reddy, General Manager, at [reddyn@msscusa.org](mailto:reddyn@msscusa.org) or at 703-739-9000, ext. 221

### Courses

Description: MSSC delivers its curriculum through three types of courses to meet various individual and training needs. These courses are designed (a) to help individuals enhance their core knowledge and skills for production work from entry-level to mid-technical level and (b) to be successful in passing the MSSC Assessments needed for certification.

These courses are built upon MSSC's baseline —Integrated Course, which is the most comprehensive and efficient course for covering all the materials in Glencoe McGraw-Hill/MSSC textbooks and manuals, MSSC's computer-based simulation training, the topic areas addressed in the MSSC Assessments, and other knowledge and skills needed for production workers to be successful in an advanced, high-performance manufacturing environment.

Some courses are delivered in a —blended environment, with about half of the material provided in an instructor-led setting, and the remainder provided through on-line computer-based simulation training provided by MSSC. MSSC also offers fully online versions of these courses in an abbreviated —Fast Track mode designed especially for experienced incumbent

workers. Typically, trainees require ninth-grade math skills, 10<sup>th</sup> grade English skills, and basic computer skills to be successful in passing MSSC courses. MSSC.4.16.08 2

The MSSC issues a password and user name to each registered student. To qualify for the high school (HS) rate, high school students will need to provide a state student high school ID number. The three types of courses offered by MSSC as follows:

1. **Integrated Course:** 140 hours, continuous, intensive study covering all four modules, with all 4 assessments preferably given at the end of the course. Recommended primarily for dislocated workers, summer semester students or others who have time for continuous study, such as continuous study throughout one semester or academic year.

2. **Modular Courses:** 35-40 hours, 3-credit equivalent, one course for each of the four MSSC modules with an assessment given at the end of each course. Recommended primarily for students and others studying in the framework of academic semesters or school years.

3. **"Fast Track" Courses:** 15-18 hours for each of the four MSSC modules with an assessment given at the end of each course. Recommended primarily for experienced incumbent workers with limited available time for study. Not available to HS students.

**NOTE: Education and training institutions require adequate broad band to deliver MSSC's computer-based simulation training courses. IT departments at those institutions should check with MSSC prior to ordering courses. If they have insufficient band-width, MSSC will need to charge a set-up fee, up to \$1,000, for an initial "hybrid" IT installation, with a \$400 annual maintenance fee thereafter.**

### **Instructor Certification Training**

Description: MSSC provides an intensive, 3-day course to certify teachers and instructors on ways to teach MSSC courses in different learning environments. An —Instructors Package (a \$1500 value) is provided to each individual enrolled in this 3-day course. This Instructor's Package includes all materials needed by an instructor or teacher: power point presentations, facilitator notes, visuals, play maps, unit completion times, optional delivery methods, math problems and answers, and instructions on assisting students with the MSSC online course material.

MSSC offers Instructor Certification Training in Indiana on a regularly scheduled basis. Trainees coming from out of state will need to cover travel and subsistence costs. If six or more trainees are available at a given time at a location outside of the IN training center, MSSC will send a Master Trainer to that location at MSSC expense.

Individuals that receive the Instructor Certification should have prior experience in industrial education or training. MSSC strongly encourages instructors to secure the full —MSSC-Certified Production Technician (CPT) certification prior to enrolling in this training. At minimum, they should receive a full —MSSC-Certified Production Technician (CPT) certification within 12 months after receiving their Instructor Certification or they may be dropped from the roster of MSSC-certified Instructors.

To assist those individuals to secure their full —MSSC-Certified Production Technician (CPT) certification as soon as possible, MSSC will provide access to its online materials for 180 days following Instructor Certification Training to help instructors become fully familiar with MSSC's computer-based simulation training and to pass the four assessments needed to secure a full CPT certification. MSSC.4.16.08 3

**NOTE:** The —Instructor's Packagell is also available separately. MSSC requires that an institution must have either MSSC-certified instructors or experienced instructors able to use the —Instructor's Packagell before ordering an MSSC course. However, MSSC **strongly** recommends that teachers and instructors take MSSC Instructor Certification Training in order to effectively instruct various types of individuals in any of the three MSSC courses and different delivery systems, including computer-based simulation training.

### **Textbooks**

Description: Glencoe McGraw-Hill and MSSC have collaborated on producing a well-illustrated, 444-page textbook--*High-Performance Manufacturing: Portable Production Skills*--to help individuals understand the principles of advanced, high-performance manufacturing, gain the required skills and knowledge, and, in combination with MSSC online training, help succeed on MSSC Assessments.

We strongly encourage the use of the Glencoe McGraw-Hill MSSC Text Book by every student or trainee. Instructors may also wish to take advantage of the *Manufacturing Applications* manual and *Instructor Resource CD*. All orders must be submitted directly to Glencoe McGraw-Hill.

**To order call: 800-334-7344 (8 a.m. - 6 p.m. Eastern)**

High-Performance Manufacturing: Portable Production Skills—**ISBN: 0-07-861487-2**

Manufacturing Applications—**ISBN 0-07-861183-0**

Instructor Resource CD—**ISBN: 0-07-861185-7**

### **Assessment Center Certification Training**

Description: MSSC offers its assessments only at MSSC-certified Assessment Centers, at other locations served by trained proctors from MSSC-certified Assessment Centers, or other designated test sites. MSSC provides training for proctors, on-site coordinators and IT staff to ensure that the center offers a secure environment administered by individuals with a sound knowledge of MSSC's on-line assessment process. Proctor/on-site coordinator training typically requires a half day, with IT training taking place separately. Once an organization successfully completes training, MSSC issues an Assessment Center Certification, suitable for framing and display in the center.

If proctors from an MSSC-Certified Assessment Center proctor assessments at a remote location (e.g., company training site, high school district) other than the Assessment Center itself, individual assessment centers may ask a fee of their own to cover the proctor's time and out-of-pocket costs. It is the Proctor's responsibility to coordinate with the remote site to ensure that they have the requisite secure environment and IT capability to deliver the MSSC on-line Assessments.

Centers and test sites may be technical colleges, community colleges, high schools, company training centers, universities, manufacturing extension partnerships, public —One-Stop centers, and any other reputable non-profit or for-profit organizations with the staff, facilities and computers capable of delivering MSSC's on-line assessments. Assessment center certification is valid for three years. MSSC.4.16.08 4



### **Assessment Registration**

Description: Each individual wishing to take an MSSC assessment must pay a one-time registration fee. MSSC serves as the repository of individual assessment and credentialing records, issues MSSC credentials, and includes individuals who receive credentials in the e-mailing list for —MSSC Community Updates.¶

### **Assessments**

Description: MSSC offers assessments for each of its four modules. Delivered on line, each assessment contains about 75 multiple-choice and 20-30 computer simulation questions and takes about 75-90 minutes to complete. MSSC provides test scores as soon as the individual completes an assessment showing whether an individual met the —cut¶ scores for passing. This immediate feedback includes a diagnostic report for the individual showing how he or she scored on the 10-12 key work activities within that module. This information is intended for self-improvement and is provided to all test-takers whether they pass or not. An individual may take an assessment as many times as desired, but with a minimum of thirty days between assessments.

**Note:** MSSC Assessments are rigorous, with substantial training and/or experience required to meet the cut scores. For this reason, MSSC strongly encourages most individuals to take MSSC Courses (described above) prior to taking Assessments. It should be noted, however, that the MSSC has no formal training or experiential requirements for individuals for MSSC assessments or certificates.

### **Certificates**

Description: MSSC credentials certify that individuals that meet the —cut¶ score for individual modular assessments. MSSC issues a diploma-style —MSSC Production Technician Certificatell credential to individuals who pass a module – with the name of that module following the word —Certificate.¶ An individual passing all four modules receives a full —MSSC Production Technician Certification¶ credential. MSSC includes with these certificates an —MSSC Assessment¶ document, suitable for sharing with an employer, which lists the skill and knowledge areas covered by MSSC Assessments. MSSC Certificates are valid for five years. An individual has two and a half years to complete all four assessments to be eligible for full —MSSC Certified Production Technician (CPT)¶ credential.

There is no charge for MSSC credentials, the costs of which are covered by the one-time registration fee described above. Note: MSSC will charge \$10 per copy for reproduction, handling and mailing of each replacement or additional copy requested by credentialed test-takers.

### **Diagnostic Tool for Employers**

Description: MSSC offers a —Diagnostic Tool for Employers¶ enabling a company to benchmark its production workforce against national averages on the Key Work Activities within each of the four standards-based MSSC Assessments. Due to legal requirements to protect the scores of individual workers, MSSC prepares this report on the basis of 10 or more workers per modular assessment. This tool is an authoritative, independent reference point for a company to determine the strengths and weaknesses of its workforce in the core competencies of production and to set training priorities.