

Incident Management Detection, Response, and Operations

“Resource Inventory”
for I-95 Corridor
Coalition Agencies

I-95 cc 2-95-02

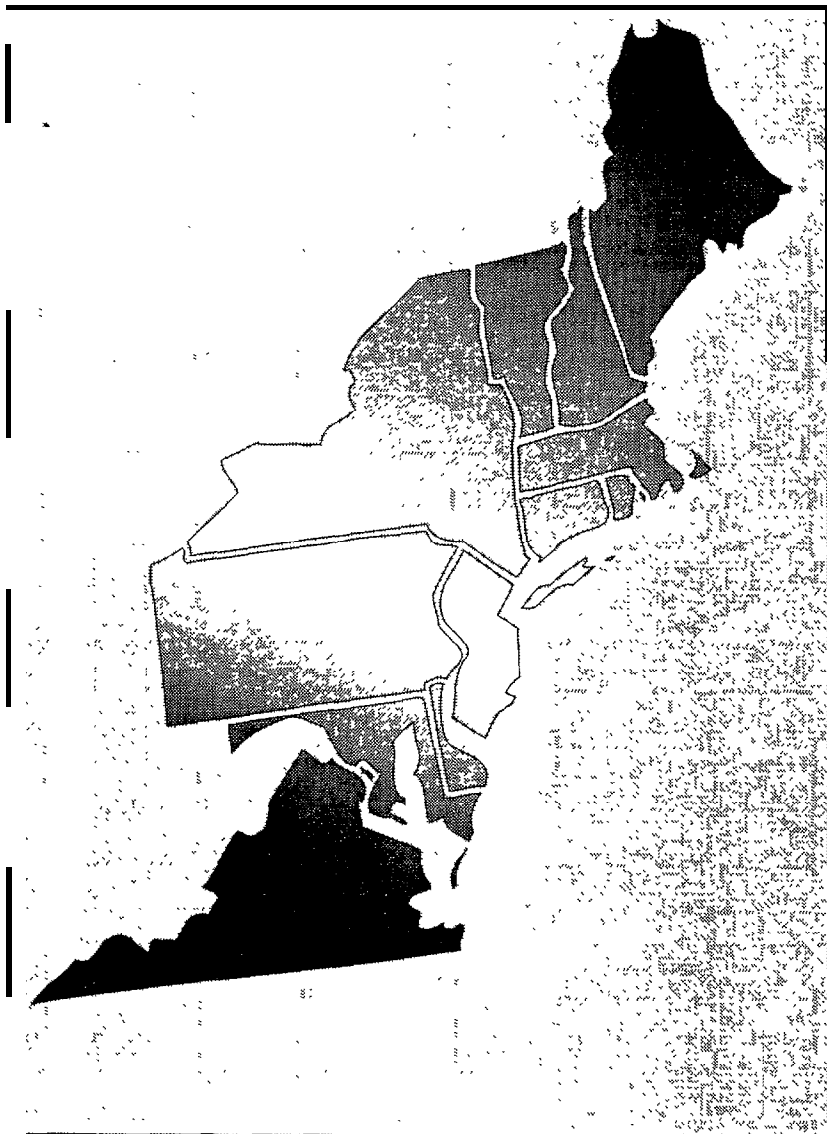

I-95 Corridor Coalition

prepared by:
I-95 Northeast Consultants

February, 1995



NOTICE

This document is disseminated under the sponsorship of the I-95 Corridor Coalition in the interest of information exchange. The Coalition assumes no liability for its contents or use thereof. The contents of this report reflect the views of the contractor, who is responsible for the accuracy of the data presented herein. The contents do not necessarily reflect the official views of policy of the Coalition. This report does not constitute a standard, specification, or regulation.

The I-95 Corridor Coalition does not endorse products or manufacturers. Trade or manufacturers' names appear herein only because they are considered essential to the object of this document.

I-95 CORRIDOR COALITION AGENCIES

RESOURCE INVENTORY

FOR

INCIDENT MANAGEMENT PURPOSES

Prepared for:
I-95 Corridor Coalition

Prepared by:
I-95 Northeast Consultants

February, 1995

TABLE OF CONTENTS

<u>DESCRIPTION</u>	<u>PAGE</u>
Introduction	1
I-95 Corridor Contacts by State/Agency	3
Operational Inventory by State/Agency	5
Connecticut Department of Transportation	5
Washington, D.C. Department of Public Works	13
Delaware Department of Transportation	20
Delaware Turnpike Administration	28
Delaware River and Bay Authority	35
Delaware River Port Authority	43
Maine Department of Transportation	50
Maine Turnpike Authority	59
Maryland State Highway Administration	66
Maryland State Highway Administration - TOC 3	75
Maryland State Highway Administration - TOC 4	78
Maryland State Highway Administration - TOC 5	81
Maryland Transportation Authority	94
Massachusetts Highway Department	101
Massachusetts Turnpike Authority	109
New Hampshire Turnpike Authority & Department of Transportation	117
New Jersey Department of Transportation	125
New Jersey Highway Authority	138
New Jersey Turnpike Authority	147
New York City Department of Transportation	155
New York State Department of Transportation	168
New York State Thruway Authority	175
Port Authority of New York/New Jersey	194
Pennsylvania Department of Transportation District 6-0	202
Pennsylvania Turnpike Commission	214
Rhode Island Department of Transportation	222
Triborough Bridge and Tunnel Authority	230
Vermont Agency of Transportation	238
Virginia Department of Transportation	244
Virginia Department of Transportation Richmond District - 4	252
Virginia Department of Transportation Suffolk District - 5	261
Virginia Department of Transportation Fredericksburg District - 6	267
Virginia Department of Transportation Northern Virginia District - 9	275

INTRODUCTION

The purpose of this document is to identify the available resources for use in Incident Management activities within agencies comprising the I-95 Corridor Coalition. The list of resources is aimed at those resources (manpower, equipment, or facilities) available or planned for use in responding to major inter-agency incidents within the Corridor. These incidents are those that involve/impact multiple agencies/jurisdictions that are currently members of the I-95 Corridor Coalition. In addition, this Guide may be used by individual agencies in verifying its key Incident Management resources for use in local as well as regional and Corridor-wide activities.

The source of the inventory is based on information obtained from the individual agencies through interviews, meetings, and review of key materials supplied by the I-95 Corridor Coalition agencies. The information was compiled and listed in a general format for review/critique by representatives of the agencies (typically, key staff responsible for incident management activities). Key information highlighted in the inventory includes the following items:

- List of key contacts (includes phone number, location, and area of coverage) within the agency for inter-agency (regional or Corridor) incidents
- Incident detection techniques (includes method, responsible agency, and hours/area of coverage)
- Incident verification techniques (includes method, responsible agency, and hours/area of coverage)
- List of key contacts (includes phone number, location, agency, and area of coverage) within the agency for local and regional incidents by incident type (as defined by each agency)
- List of dispatch centers (includes location, phone number and other communication means) for State Police
- List of equipment available for use in responding to or handling incidents (includes equipment type, use, and location)
- List of DOT/agency primary offices for area activities (includes district number, area of coverage, location/address, and phone number)
- List of DOT/agency primary maintenance facilities (includes district number, area of coverage, location/address, and phone number)
- List of State Police facilities (includes barracks number, location, and phone number)

- Highway advisory radio facilities and location (includes permanent and portable)
- Variable message sign (VMS) facilities and location (includes permanent and portable)
- List of traffic operations centers and facilities (includes location, function of facility, phone number, other communication means, and center capabilities/features)

The inventory of information for each agency may differ depending on the level of information able to be maintained and the extent of incident management practiced by the agency. As such, while inventories for several agencies may contain greater detail, for other agencies the information is less detailed. However, the inventory displays the needs and features of each agency's specific incident management program.

The information contained in this document is intended for primary use in defining the resources available for handling multi-agency (regional and corridor) incidents and for subsequent input into the Information Exchange Network (IEN) for the Corridor Coalition needs.

Finally, the purpose of this document is to maintain a hard-copy, updateable file record of the resources on a local and corridor-wide basis. Regular update of this inventory and provision for the update will be required as part of the IEN. It is expected that this document will facilitate the incident management process for regional and corridor-wide incidents.

I-95 Corridor Contacts by State/Agency

Agency	Proposed Contact	Phone	Fax
Connecticut Department of Transportation	Jim Mona	203-594-3450	203-594-3476
Washington D.C. Department of Public Works	John Payne	202-939-8090	202-939-3039
Delaware Department of Transportation	Mike Corwin	302-323-4488	302-323-4508
Delaware Turnpike Administration	William Thatcher	302-368-6773	302-368-6940
Delaware River and Bay Authority	Stephen Moore	302-571-6362	302-571-6367
Delaware River Port Authority	Steve Joachim	609-963-6420	609-541-6379
Maine Turnpike Authority	Peggy Trueworthy	207-871-7741	207-871-7739
Maine Department of Transportation	Brian Pickard	207-287-2661	207-623-2526
Maryland State Highway Administration	Lee McMichael	410-787-5804	410-553-6399
Maryland Transportation Authority	Ron Smith	410-288-8484	410-288-8475
Massachusetts Highway Department	Steve Chandler	617-973-7050	617-973-8037
Massachusetts Turnpike Authority	Dick Henderson	617-431-5140	
New Hampshire Department of Transportation	Ed Kyle	603-271-2693	603-271-6084
New Jersey Department of Transportation	Jean Servideo Kurt Aufscheider	201-648-7011 609-866-4980	201-648-7010 609-866-0517
New Jersey Highway Authority	Jude Depko	908-442-8600	x6464 908-293-1106
New Jersey Turnpike Authority	Robert Dale	908-247-0900	x5401 908-247-0612
New York City Department of Transportation	John Valles	718-830-7700	212-442-7338
New York State Department of Transportation	Paul Cuerdon	518-457-2384	518-457-1780
New York State Thruway Authority	Marygrace Parker	518-436-2816	518-436-2968
Port Authority of New York/New Jersey	Raymond Brown	201-216-6604	201-216-2317
Pennsylvania Department of Transportation	Doug May	610-768-3053	610-768-3017
Pennsylvania Turnpike Commission	John Boschi	717-939-9551	717-986-9689
Rhode Island Department of Transportation	Joe Bucci	401-277-2694	401-277-6038
TRANSCOM	Bernie Wagenblast	201-963-4033	201-963-7488
Triborough Bridge and Tunnel Authority	Gideon Davis	212-360-3129	212-360-3168
Vermont Agency of Transportation	Jeff Squires	802-828-3441	802-828-3983
Virginia Department of Transportation	John DuFresne	804-786-2885	804-225-4978

OPERATIONAL INVENTORY

CONNECTICUT DEPARTMENT OF TRANSPORTATION

**CONNECTICUT DEPARTMENT OF TRANSPORTATION
INCIDENT MANAGEMENT PROCESS - GENERAL**

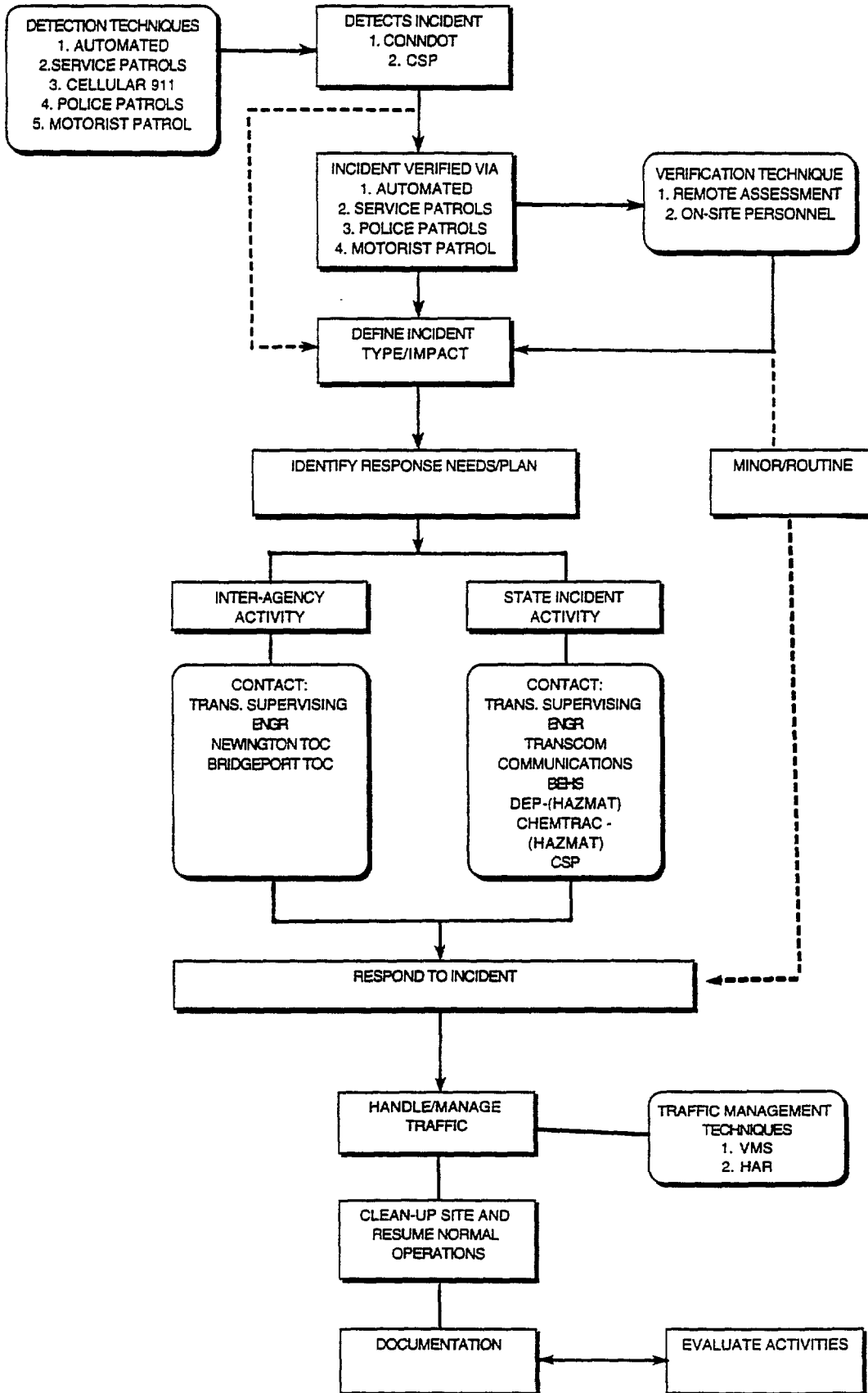

Detection

Method	Agency	Hours of Operation	Coverage
Cellular 911	Connecticut State Police (CSP)	24 Hours/day	Statewide
Service Patrols	Connecticut Department of Transportation (ConnDOT)		I-95 from Branford to the New York State border
Automated (Detectors/CCTV)	ConnDOT	24 Hours/day	Interstate System
Motorist Patrol	CSP	6 - 10 AM, 4 - 7 PM	I-95
Police Patrols	CSP	24 Hours/day	Statewide

Verification

Method	Agency	Hours of Operation	Coverage
Service Patrols	ConnDOT		I-95 from Branford to the New York State border
Automated (CCTV)	ConnDOT	24 Hours/day	I-95 from Branford to the New York State border, and Hartford area
Motorist Patrol	CSP	6 - 10 AM, 4 - 7 PM	I-95
Police Patrol	CSP	24 Hours/day	Statewide

Response & Traffic Management

Inter-Agency Activity

Source	Contact Position	Contact Person	Phone	Location/Coverage
ConnDOT - Newington Traffic Operations Center	Transportation Supervising Engineer	James Mona	203-594-3450	2800 Berlin Turnpike Newington, CT 8 AM - 4 PM Statewide
ConnDOT - Newington Traffic Operations Center	Operations Center		203-566-3447	2800 Berlin Turnpike Newington, CT 24 Hours/day Statewide
ConnDOT - Bridgeport Traffic Operations Center (planned on-line early 1995)	Operations Center			I-95 Corridor Coverage

Response & Traffic Management

State Incident Activity

Contact	Name	Phone
Newington TOC - Transp. Supervising Engr.	James Mona	203-594-3450
TRANSCOM		1-800-TRAFFIC
Communications	Sue Reynolds	
Bureau of Engineering & Highway Safety	Bill Stoeckert	203-594-2630
Department of Environmental Protection (DEP) - HAZMAT		203-566-3338
Chemtrec - HAZMAT		1-800-424-8802
CSP		203-226-3511

Response & Traffic Management

I-95 Local Emergency Contacts

City / Town	Contact	Phone
Greenwich	Police / Fire	203-622-8000
Stamford	Police Fire	203-977-4444 203-977-5555
Darien	Police Fire	203-655-1433 203-655-1414
Norwalk	Police Fire	203-866-4411 203-866-3311
Westport	Police / Fire	203-227-4141
Fairfield	Police Fire	203-254-4808 203-254-4750
Bridgeport	Police	203-576-7571
Stratford	Police Fire	203-375-3311 203-375-4411
Milford	Police Fire	203-878-6551 203-878-5991
Orange	Police / Fire Ambulance	203-795-0567 203-789-0123
New Haven	Police Fire	203-787-6316 203-787-6237
West Haven	Police Fire Ambulance	203-937-3900 203-933-1616 203-789-0123
Branford	Police Fire	203-481-4241 203-488-7266
East Haven	Police Fire	203-468-3820 203-468-3840

Response & Traffic Management

Variable Message Sign Inventory

Type	Control	Primary Use
Permanent VMS (2)	ConnDOT TOC	Maintenance, Incidents

OPERATIONAL INVENTORY

DISTRICT OF COLUMBIA

**DISTRICT OF COLUMBIA DEPARTMENT OF PUBLIC WORKS
INCIDENT MANAGEMENT PROCESS - GENERAL**

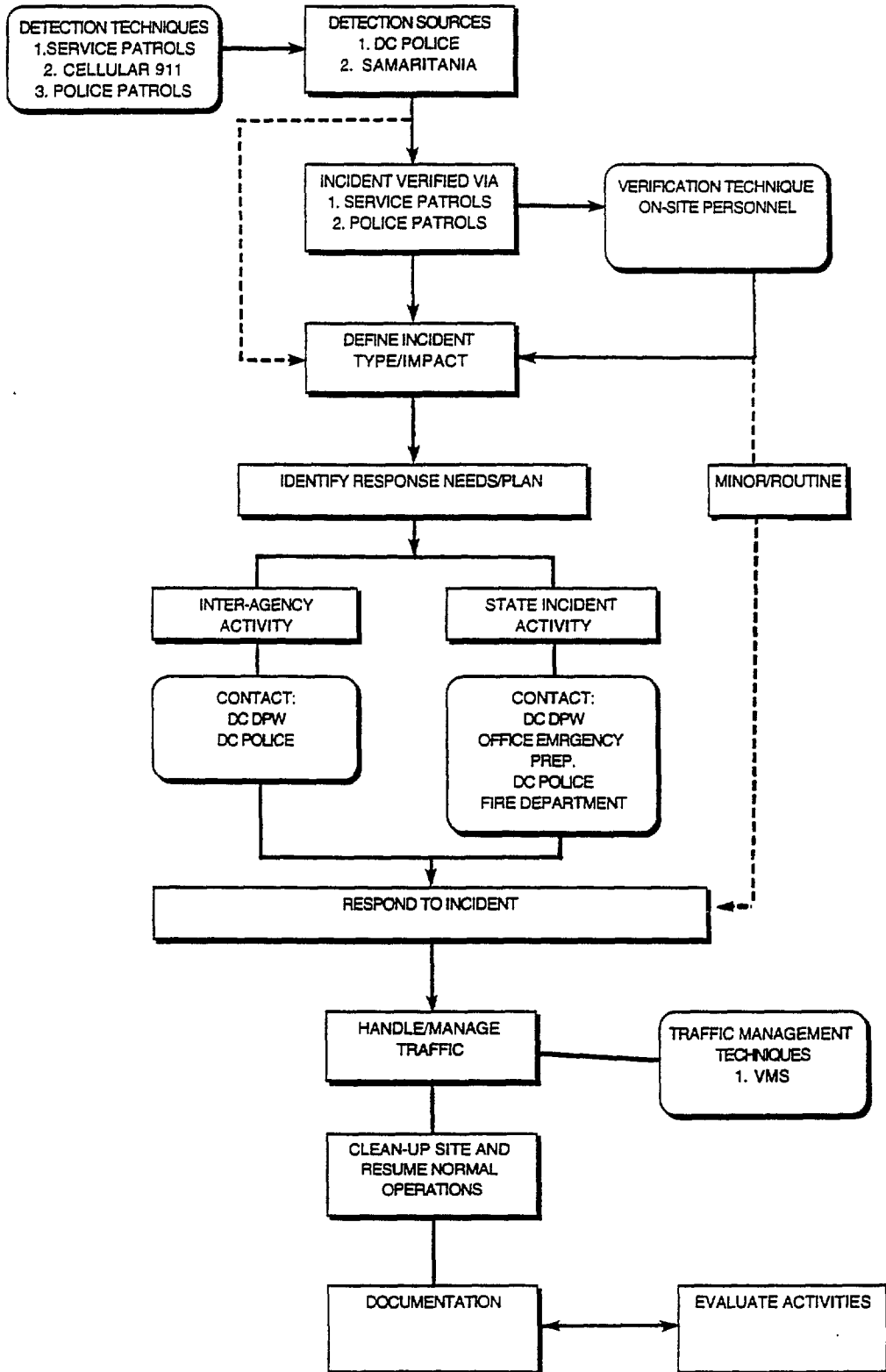

Detection

Method	Agency	Hours of Operation	Coverage
Police Patrol	District of Columbia Police	24 Hours/day	Areawide
Cellular 911	DC Police	24 Hours/day	Areawide
Service Patrols	Samaritania	Peak Hours	I-295, I-395

Verification

Method	Agency	Hours of Operation	Coverage
Police Patrols	DC Police	24 Hours/day	Areawide
Service Patrols	Samaritania	Peak Hours	I-295, I-395

Response & Traffic Management

Inter-Agency Activity

Source	Contact Position	Contact Person	Phone	Location/Coverage
DC Police	Traffic Enforcement	Lt. Eric Mines	202-727-4450	
DC Department of Public Works		John Payne	202-939-8000	Public Works Building Washington, DC District Wide Coverage

Response & Traffic Management

State Incident Activity

Agency	Dept	Contact	Phone
District of Columbia Public Works (DPW)	Director		202-939-8000
	Public Information Office		202-939-8099
	Design, Engineering & Construction	Gary Burch	202-939-8060
	Traffic Engineering	Karen Benefield	202-939-8090
	Traffic Signal Maintenance		202-939-8087
	Traffic Signal System Control Center		202-939-7113
	Street Maintenance	Parney Jenkins	202-767-8539
	Bridge Maintenance	Bob Briercheck	202-727-1012
	Snow Center		202-673-3483
	Office of Emergency Preparedness		202-727-6161
DC Police	Police Chief		202-727-4218
	Traffic Enforcement	Capt. Daniels	202-727-4450
	Communications		202-727-4326
Fire Department	Fire Chief		202-673-3220
	Communications		202-462- 1762

Response & Traffic Management

Variable Message Sign inventory

Type	Location	Primary Use
Permanent	I-295 at Firth Stirling Avenue - SB	Construction/Incidents
Permanent	I-295 at Suitland Parkway - SB	Construction/Incidents
Permanent	I-295 at Howard Road - NB	Construction/Incidents
Permanent	Eisenhower Fwy (I-395) at Tunnel - WB	Construction/Incidents
Permanent	Eisenhower Fwy at S. Capital St. - WB	Construction/Incidents

OPERATIONAL INVENTORY

DELAWARE DEPARTMENT OF TRANSPORTATION

**DELAWARE DEPARTMENT OF TRANSPORTATION
INCIDENT MANAGEMENT PROCESS - GENERAL**

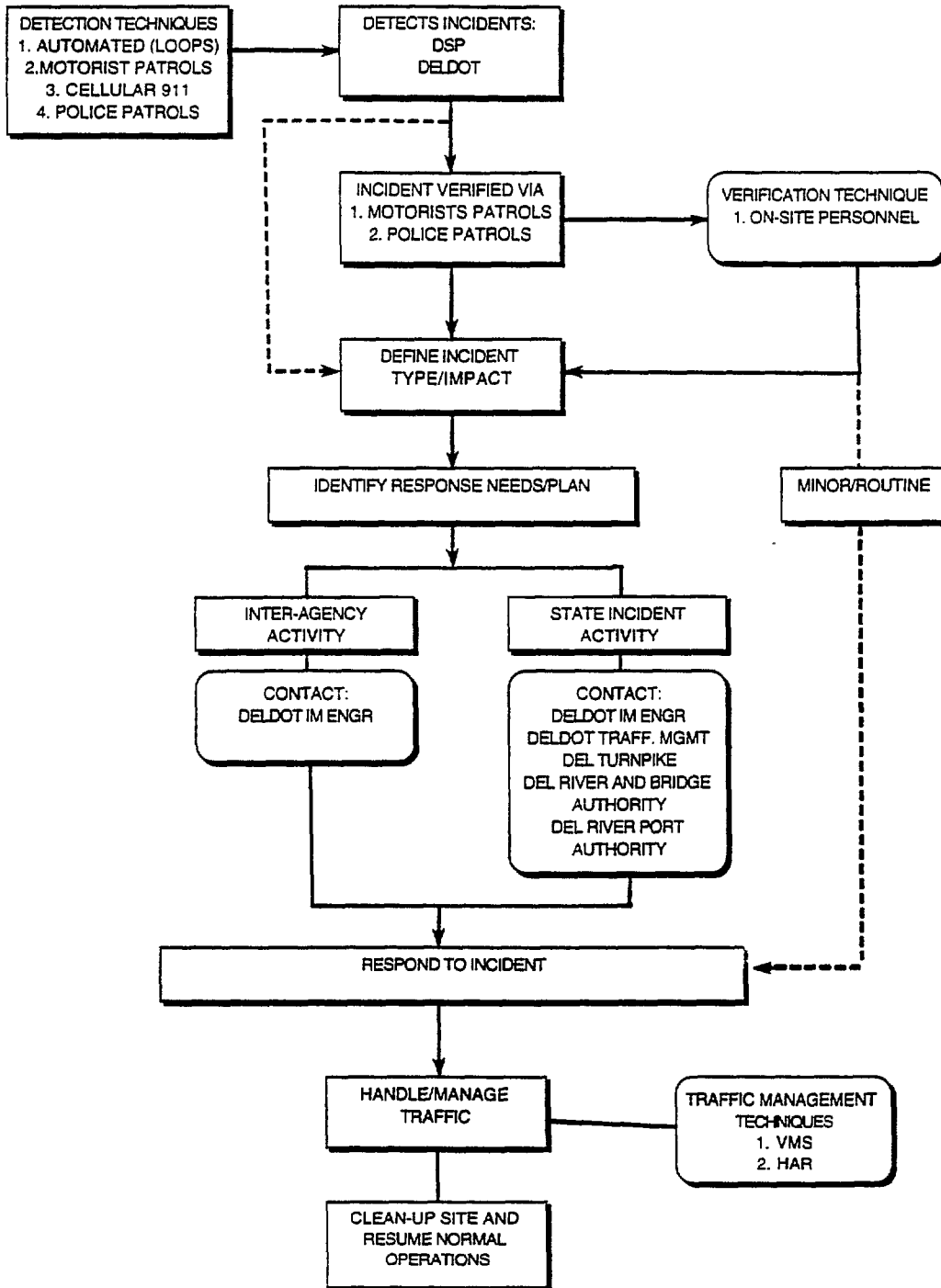

Detection

Method	Agency	Hours of Operation	Coverage
Cellular 911	Delaware State Police (DSP)	24 Hours/day	Statewide
Motorist Patrols	Delaware Department of Transportation (DeIDOT)	Summer Weekends only	US 13/ DE 1
Police Patrols	DSP/New Castle County PD	24 Hours/day	Statewide/New Castle County
Automated (loops)	DeIDOT	Summer Weekends only	US 13/ DE 1

Verification

Method	Agency	Hours of Operation	Coverage
Motorist Patrols	DeIDOT	Summer Weekends only	US 13/ DE 1
Police Patrol	DSP/New Castle County PD	24 Hours/day	Statewide/New Castle County
Fire Department	Local Fire Departments	24 Hours/day	Statewide

Response & Traffic Management

Inter-Agency Activity

Source	Contact Position	Contact Person	Phone	Location/Coverage
DelDOT	Incident Management Engineer	Mike Corwin	302-323-4488	Bear, DE Statewide Coverage
DelDOT	Communications	Desk Sgt.	302-739-3407	Dover, DE Non-Interstate Routes
Del Turnpike	Communications	Toll Sgt.	302-368-6855	I-95 near Maryland State Line Interstate System

Response & Traffic Management

State Incident Activity

Contact	Name	Phone
DelDOT - Incident Management Engineer	Mike Corwin	302-323-4488
DelDOT - Traffic Management	John Sparks	302-323-4488
Delaware Turnpike	William Thatcher Fred Bush	302-368-6866 302-368-6883
Delaware River and Bridge Authority	Stephen Moore	302-571-6362
Delaware River Port Authority	Steve Joachim	609-963-6420
DelDOT - Safety Sussex County	Richard Toulson	302-856-5155

Response & Traffic Management

Equipment Available for Incident Management Activities

Equipment	Location
Portable VMS (6)	Bear
Portable HAR (1)	Bear
Portable VMS (6)	Dover
Portable HAR (1)	Dover
Portable Arrow Boards (4)	Bear
Portable Arrow Boards (3)	Dover
Portable Arrow Boards (3)	Gravel Hill
Portable VMB (4)	Gravel Hill
Permanent VMS	I-95 at I-495

Response & Traffic Management

Highway Advisory Radio inventory

Type	Location	Frequency
Mobile	Emergency Trailer #3499	530 AM
Mobile	Emergency Trailer #3501	530 AM
Fixed	DE 1 - Rehoboth Beach	530 AM
Fixed	3 Miles South of Bethany Beach	530 AM
Fixed	Rt 404 & MD State Line	530 AM
Fixed	US 13 & DE7	530 AM

OPERATIONAL INVENTORY

DELAWARE TURNPIKE AUTHORITY

DELAWARE TURNPIKE AUTHORITY INCIDENT MANAGEMENT PROCESS - GENERAL

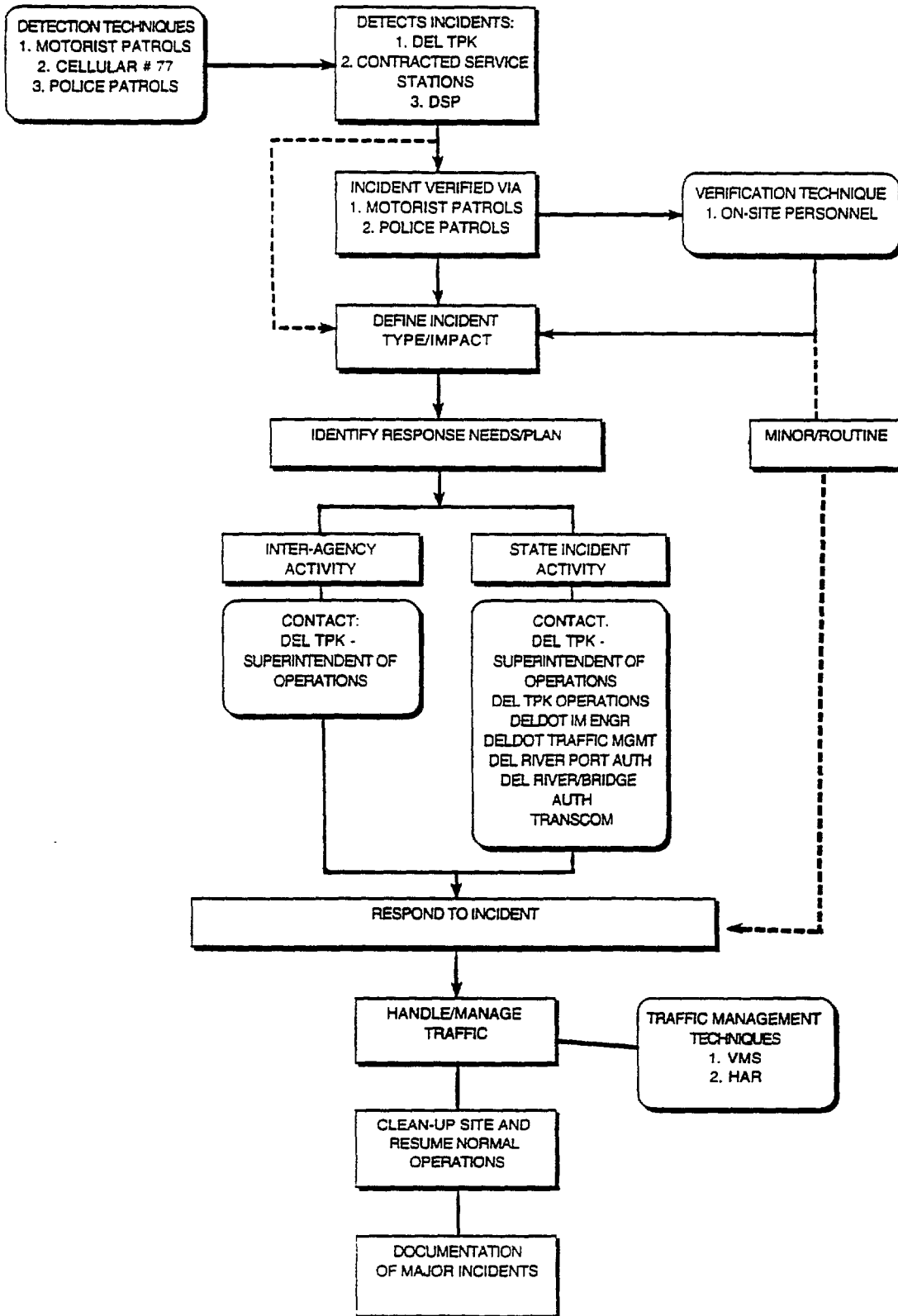

Detection

Method	Agency	Hours of Operation	Coverage
Cellular #77	Delaware State Police (DSP)	24 Hours/day	System Wide
Motorist Patrols	1) Delaware Turnpike Authority (DeITPK) 2) Contracted Service Stations	1) Summer Weekends only 2) 24 Hours/day	System Wide
Police Patrols	DSP	24 Hours/day	Statewide

Verification

Method	Agency	Hours of Operation	Coverage
Motorist Patrols	1) DeITPK 2) Contracted Service Stations	1) Summer Weekends 2) 24 Hours/day	System Wide
Police Patrol	DSP	24 Hours/day	Statewide

Response & Traffic Management

Inter-Agency Activity

Source	Contact Position	Contact Person	Phone	Location/Coverage
Delaware Turnpike Authority	Superintendent of Operations	William Thatcher	302-368-6866	Toll Facility I-95 @ DE / MD line
Delaware Turnpike Authority	Superintendent of Maintenance	Fred Bush	302-368-6883	Toll Facility I-95 @ DE / MD line

Response & Traffic Management

Agency Incident Activity

Contact	Name	Phone
DelTPK - Superintendent of Operations	William Thatcher	302-368-6773
DelTPK - Operations	Fred Bush	302-368-6858
DelDOT - Incident Management Engineer	Mike Corwin	302-323-4488
DelDOT - Traffic Management	John Sparks	302-323-4488
Delaware River Port Authority	Steve Joachim	609-963-6420
Delaware River and Bridge Authority	Stephen Moore	302-571-6362
TRANSCOM		800-TRAFFIC

Response & Traffic Management

Equipment Available for Incident Management Activities

Equipment	Location
Portable VMS (5)	Maintenance Facility
Permanent HAR (1)	I-95 & I-495, MP 12 (1610 AM)

OPERATIONAL INVENTORY

DELAWARE RIVER & BAY AUTHORITY

DELAWARE RIVER & BAY AUTHORITY INCIDENT MANAGEMENT PROCESS - GENERAL

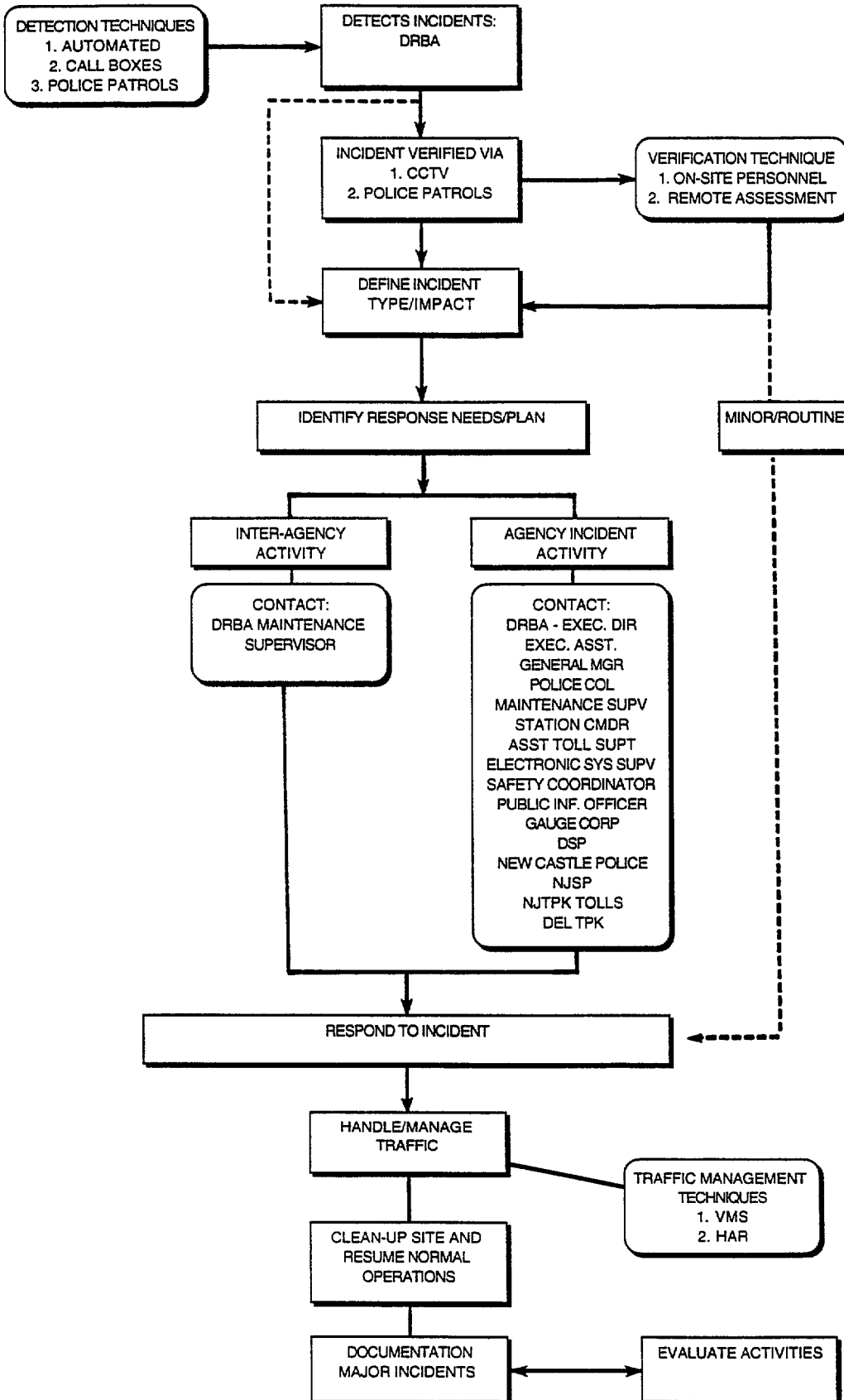

Detection

Method	Agency	Hours of Operation	Coverage
Police Patrols	Delaware River & Bay Authority (DRBA)	24 Hours/day	System Wide
Call Boxes	DRBA	24 Hours/day	System Wide
CCTV	DRBA	24 Hours/day	System Wide

Verification

Method	Agency	Hours of Operation	Coverage
Police Patrols	DRBA	24 Hours/day	System Wide
CCTV	DRBA	24 Hours/day	System Wide

Response & Traffic Management

Inter-Agency Activity

Source	Contact Position	Contact Person	Phone	Location/Coverage
DRBA	Maintenance Superintendent	Stephen Moore	302-571-6362	Delaware Memorial Bridge

Response & Traffic Management

Agency Incident Activity

Agency	Dept./Title	Contact	Phone
DRBA	Executive Director	Michael Harkins	302-571-6301
	Executive Assistant	Jeffrey Lewis	302-571-6383
	General Manager	Rick Volk	302-571-6311
	Police Colonel	John McCarnan	302-571-6313
	Maintenance Superintendent	Stephen Moore	302-571-6362
	Station Commander	Joseph Vanneman	302-571-6014
	Asst. Toll Supt.	Raymond DiCamillo	302-571-6374
	Electronic Sys Supv	Michael Scanlon	302-571-6349
	Safety Coordinator	E. Anthony Nardone	302-571-6385
	Public Info Officer	Jim Salmon	302-571-6409
Gauge Corporation		302-658-8045	
Delaware State Police		Direct Line	
New Castle County Police		Direct Line	
New Jersey State Police		609-468-1100	
Pennsville Police		609-678-7777	
New Jersey Turnpike Police		609-235-1000	
New Jersey Turnpike Tolls		609-299-2195	
Delaware Turnpike		302-368-6868	

Response & Traffic Management

Equipment Available for Incident Management Activities

Equipment	Source
Tow Trucks	Private Contractors
Front-end Loaders	
Arrow Boards	DRBA
Permanent VMS (2)	DRBA
Portable VMS (1)	DRBA

Response & Traffic Management

Variable Message Sign Inventory

Type	Location	Primary Use
Permanent	I-295 Eastbound	Traffic Control
Permanent	I-295 Westbound	Traffic Control
Portable		Incident Management

OPERATIONAL INVENTORY

DELAWARE RIVER PORT AUTHORITY

DELAWARE RIVER PORT AUTHORITY INCIDENT MANAGEMENT PROCESS - GENERAL

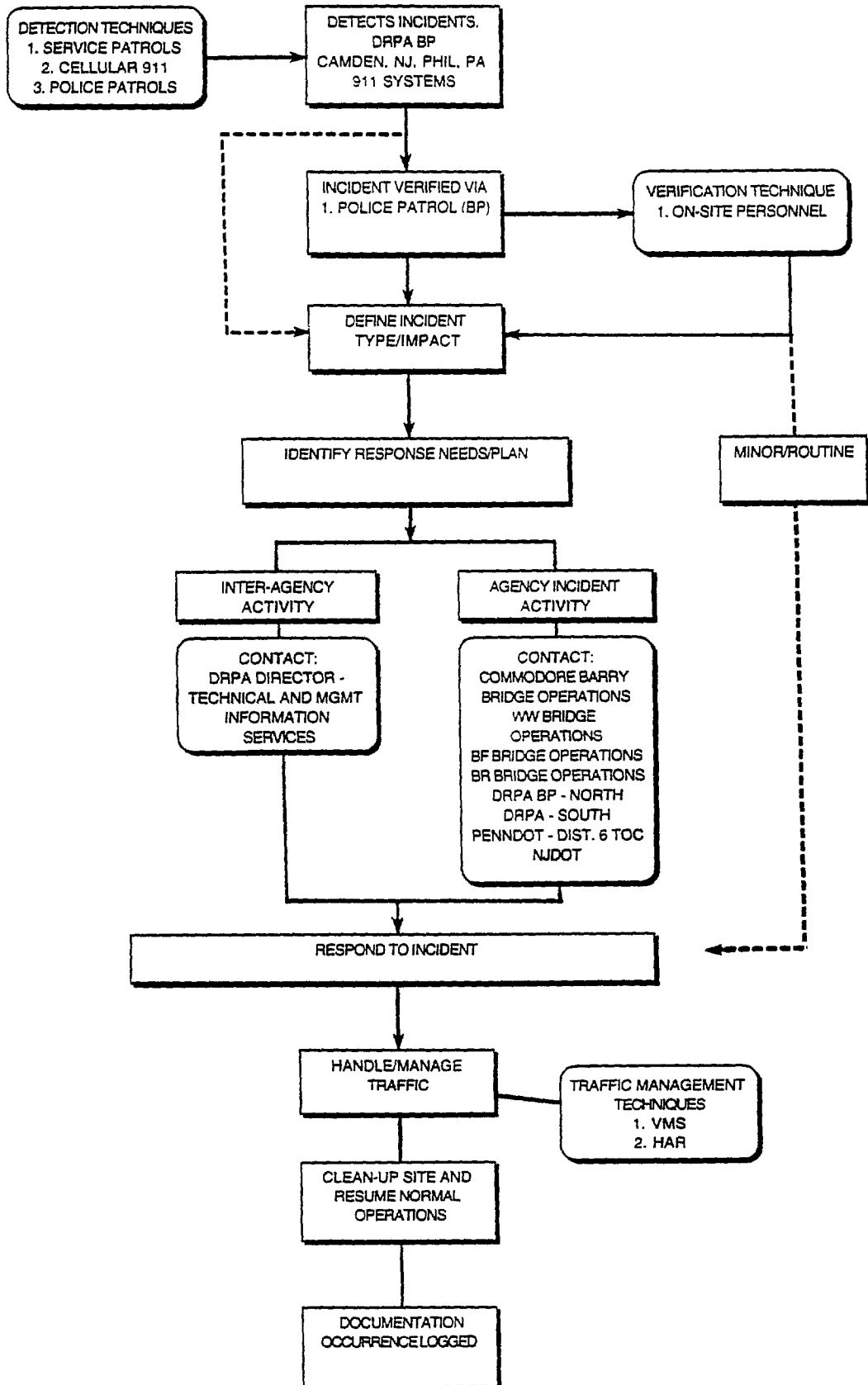

Detection

Method	Agency	Hours of Operation	Coverage
Service Patrols	Samaritania	Peak Hours	Walt Whitman Bridge/I-76
Police Patrols	Delaware River Port Authority (DRPA) Bridge Police (BP)	24 Hours/day	System Wide
Cellular 911	Camden, NJ and Philadelphia, PA 911 systems	24 Hours/day	System Wide

Verification

Method	Ag	Hours of Oper	Coverage
Police Patrol	DRPA BP	24 Hours/day	System Wide

Response & Traffic Management

Inter-Agency Activity

Source	Contact Position	Contact Person	Phone	Location/Coverage
Delaware River Port Authority	Director, Technical and Management Information Services	Steve Joachim	609-963-6420	Ben Franklin Bridge Plaza Camden, NJ 08101 Systemwide Coverage

Response & Traffic Management

Agency Incident Activity

Contact	Name	Phone
Commodore Barry Bridge Operations		
Walt Whitman Bridge Operations		
Ben Franklin Bridge Operations		
Betsy Ross Bridge Operations		
DRPA BP - North	Capt. Al Woodhouse	609-963-6420
DRPA BP - South	Lt. Frank Scorza	609-963-6420
PennDOT - District 6-O Traffic Operations Center	Karl Ziemer	610-989-9326
New Jersey DOT	Kurt Aufschneider	609-866-4980

Response & Traffic Management

Equipment Available for Incident Management Activities

Equipment	Source
Portable VMS (10)	DRPA
Tow Trucks (xx)	DRPA
Front-end Loaders	DRPA
Arrow Boards	DRPA
Portable Highway Advisory Radio	DRPA

OPERATIONAL INVENTORY

MAINE DEPARTMENT OF TRANSPORTATION

MAIN DEPARTMENT OF TRANSPORTATION INCIDENT MANAGEMENT PROCESS - GENERAL

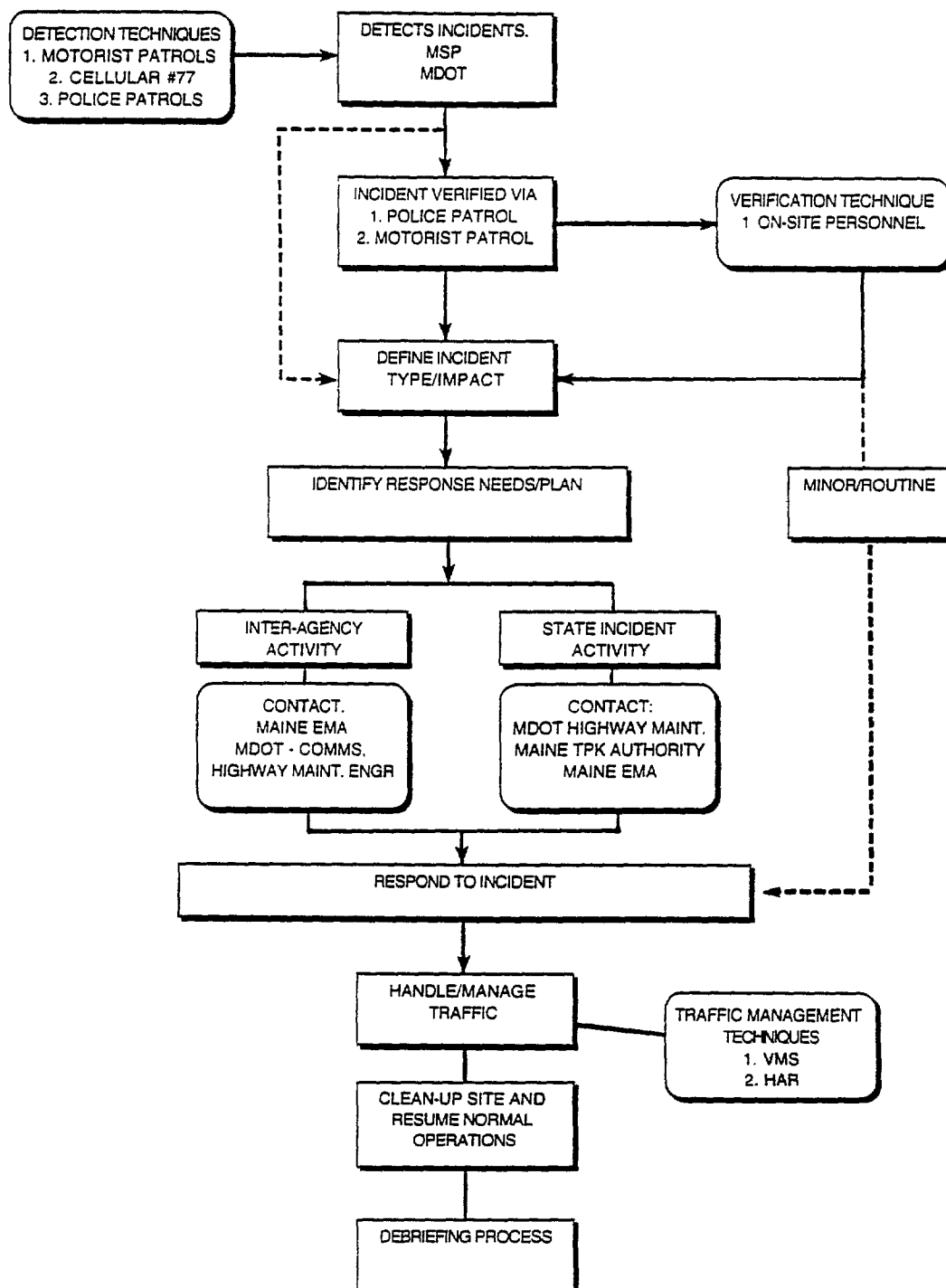

Detection

Method	Agency	Hours of Operation	Coverage
Cellular *77	Maine State Police (MSP)	24 Hours/day	Statewide
Motorist Patrol	MSP/ Maine DOT	7 AM - Midnight 24 Hours during inclement weather	Interstate System,
Police Patrol	MSP	24 Hours/day	Statewide

Verification

Method	Agency	Hours of Operation	Coverage
Motorist Patrol	MSP/MDOT	7 AM - Midnight 24 Hours during inclement weather	Interstate System
Police Patrol	MSP	24 Hours/day	id

Response & Traffic Management

Inter-Agency Activity

Source	Contact Position	Contact Person	Phone	Location/Coverage
Maine Emergency Management Agency		Rayna Leibowitz	207-287-4080	Augusta, ME Statewide Coverage
Maine Department of Transportation	Communications		207-287-3426	Augusta, ME Statewide Coverage
Maine Department of Transportation	Highway Maintenance Engineer	Brian Pickard	207-287-2661	Augusta, ME Statewide Coverage

Response & Traffic Management

State Incident Activity

Agency	Contact	Phone
MDOT - Highway Maintenance	Brian Pickard	207-287-2661
MDOT - Highway Maintenance	Richard Weeks	207-287-2661
MDOT - Highway Maintenance	Phil Henry	207-287-3775
Maine Turnpike Authority	Peggy Trueworthy	207-871-7741
Maine EMA	Rayna Leibowitz	207-287-4040

Response & Traffic Management

DOT Maintenance/Communications Facilities

Facility	Phone
Scarborough	207-883-5546
Rockland	207-596-2230
Augusta	207-287-3427
Fairfield	207-453-7377
Bangor	207-946-4500
Presque Isle	207-764-2060

Response & Traffic Management

Equipment Available for Incident Management

Equipment	Source
Tow Trucks	Private Rotation List
Arrow Boards	MDOT
Front-end Loader	MDOT
Detour Signing	MDOT
Portable VMS (5)	MDOT

Equipment available from various MDOT maintenance facilities.

Response & Traffic Management

Variable Message Sign inventory

Type	Location	Primary Use
Portable	Banghor	Traffic Information
Portable	Scarborough	Traffic Information
Portable	York	Traffic Information
Portable	Richmond	Traffic Information
Portable	No. Augusta	Traffic Information

OPERATIONAL INVENTORY

MAINE TURNPIKE AUTHORITY

**MAIN TURNPIKE AUTHORITY
INCIDENT MANAGEMENT PROCESS - GENERAL**

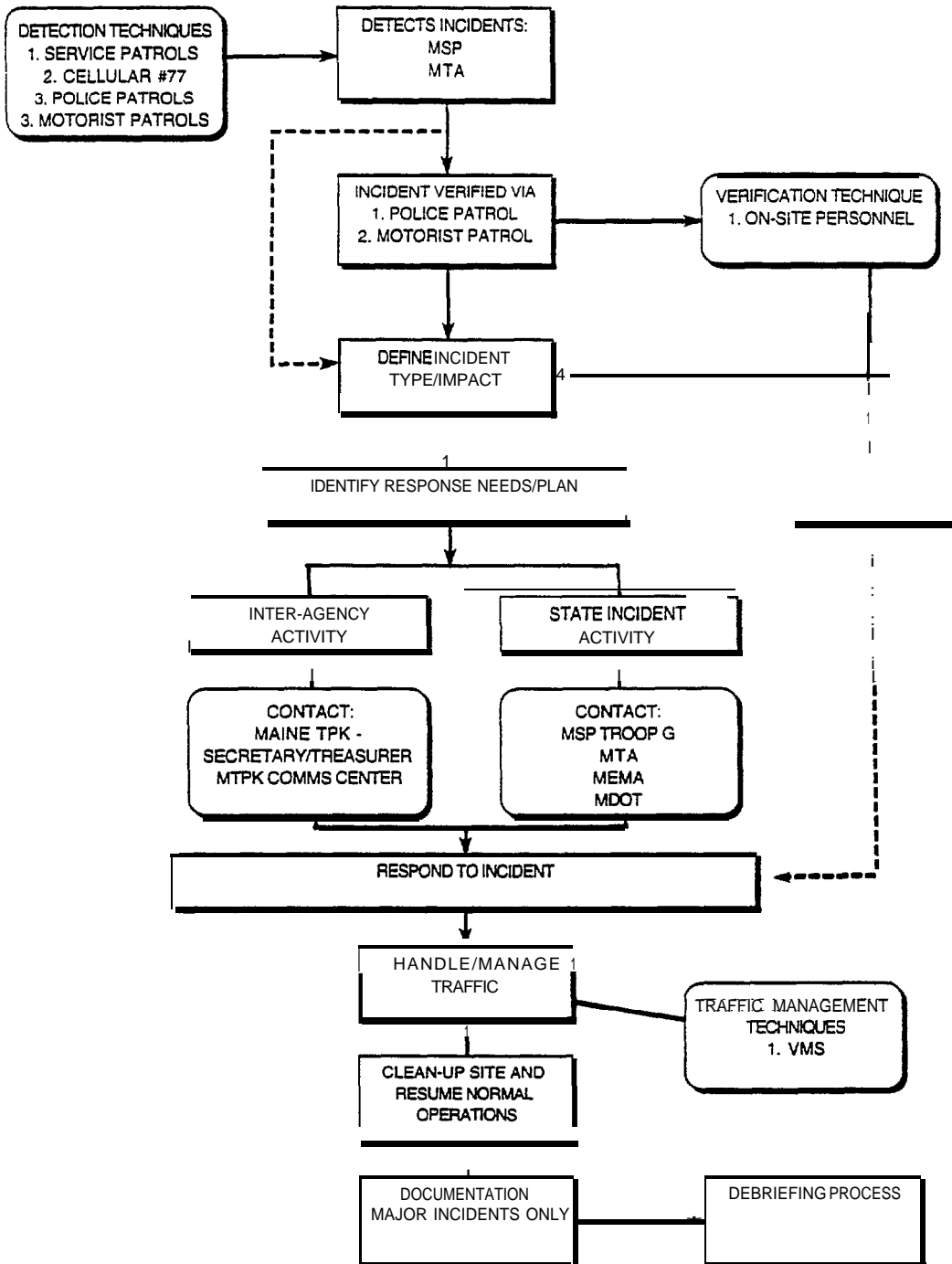

Detection

Method	Agency	Hours of Operation	Coverage
Cellular *77	Maine State Police (MSP)	24 Hours/day	Statewide
Motorist Patrol	MSP/ Maine Turnpike Authority (MTA)	24 Hours during inclement weather	Turnpike System
Police Patrol	MSP	24 Hours/day	Statewide

Verification

Method	Agency	Hours of Operation	Coverage
Motorist Patrol	MSP/MTA	24 Hours during inclement weather	Turnpike System
Police Patrol	MSP	24 Hours/day	Statewide

Response & Traffic Management

Inter-Agency Activity

Source	Contact Position	Contact Person	Phone	Location/Coverage
Maine Turnpike Authority	Secretary/Treasurer	Peggy Trueworthy	207-871-7741	430 Riverside Street Portland, ME 04103 System Wide Coverage
Maine Turnpike Authority	Communications Center		207-871-7771	430 Riverside Street Portland, ME 04103 System Wide Coverage

Response & Traffic Management

Agency Incident Activity

Agency	Contact	Phone
Maine State Police - Troop G	Lt. Randall Nichols	207-822-0140
MTA	Peggy Trueworthy	207-871-7741
Maine Emergency Management Agency	Rayna Leibowitz	207-287-4040
Maine DOT	Brian Pickard	207-287-2661

Response & Traffic Management

Equipment Available for Incident Management

Equipment	Source
Tow Trucks	Private Rotation List
Arrow Boards	MTA
Front-end Loader	MTA
Detour Signing	MTA
Portable VMS (6)	MTA

Equipment available from MTA maintenance facilities.

OPERATIONAL INVENTORY
MARYLAND STATE HIGHWAY ADMINISTRATION

MARYLAND STATE HIGHWAY ADMINISTRATION INCIDENT MANAGEMENT PROCESS - GENERAL

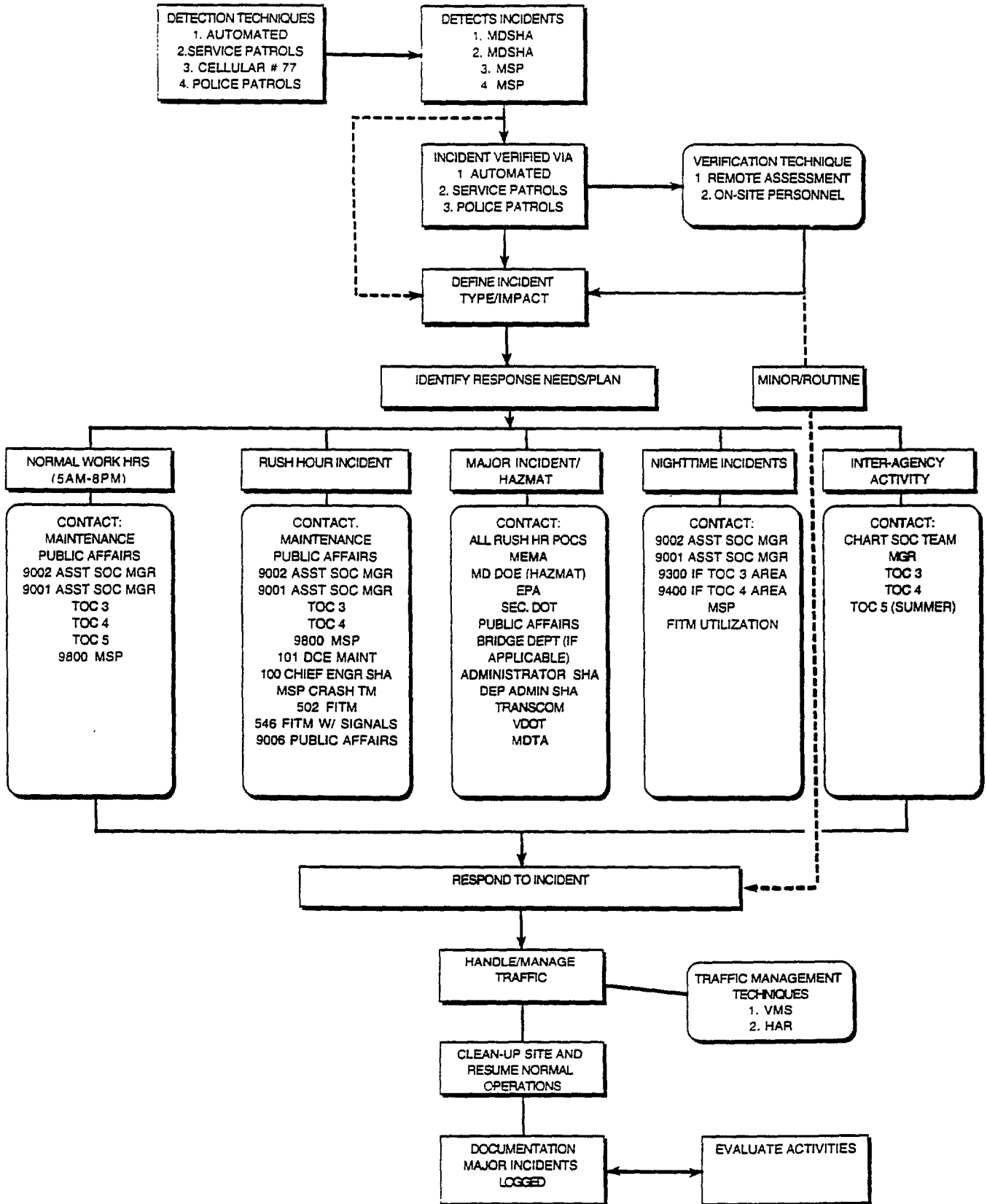

Detection

<u>Method</u>	<u>Agency</u>	<u>Hours of Operation</u>	<u>Location/Coverage</u>
Automated	MdSHA		CHART SOC - On-line 12-94
Service Patrols	MdSHA		CHART SOC
		5AM-9PM	Unit 9001 (ERU): Statewide
		5AM-9PM	Unit 9002 (ERU): Statewide
		5AM-9PM	Unit 9300 (ERU): TOC 3 Area Supervisor
		5AM-9PM	Unit 9400 (ERU): TOC 4 Area Supervisor
		5AM-9PM	Unit 9301 (ERU): I-495 in MD; I-95 from Prince Georges Co. line; I-270 to Frederick Co. line; US Rt. 50 Washington D.C. line to Anne Arundel Co. line
		6-9 AM, 4-8 PM	Unit 9319 (ETP): I-270
		6-9 AM, 4-8 PM	Unit 9329 (ETP): I-495 Montgomery/Prince Georges Co. line to Virginia
		6-9 AM, 4-8 PM	Unit 9339 (ETP): I-495/95 Montgomery/Prince Georges Co. line to Exit 19
		6-9 AM, 4-8 PM	Unit 9349 (ETP): I-495/95 Exit 19 to Woodrow Wilson Bridge (VA)
		5AM-9PM	Unit 9401 (ERU): I-695, I-70 to Howard Co.; I-795; I-83; I-95 MD Rt. 100 to city line; I-295 to MD Rt. 175; 1-195
		6-9 AM, 4-8 PM	Unit 9449 (ETP): I-695 Exit 25 to 36
		6-9 AM, 4-8 PM	Unit 9459 (ETP): I-695 Exit 17 to 25; I-83 city line to Exit 20
		6-9 AM, 4-8 PM	Unit 9469 (ETP): I-695 Exit 11 to 17; I-95 Exit 43 to city line
		6-9 AM, 4-8 PM	Unit 9559 (ETP): I-695 Exit 11 to city line; MD Rt. 295 city line to MD Rt. 176
Cellular #77	MSP	24 hours/day	CHART SOC: I-95 corridor
Police Patrols	MSP	24 hours/day	CHART SOC

Verification

<u>Method</u>	<u>Agency</u>	<u>Hours of Operation</u>	<u>Location/Coverage</u>
Automated	MdSHA		CHART SOC: On-line 12-94
Service Patrols	MdSHA	5AM-9PM	CHART SOC Unit 9001 (ERU): Statewide
		5AM-9PM	Unit 9002 (ERU): Statewide
		5AM-9PM	Unit 9300 (ERU): TOC 3 Area Supervisor
		5AM-9PM	Unit 9400 (ERU): TOC 4 Area Supervisor
		5AM-9PM	Unit 9301 (ERU): I-495 in MD; I-95 from Prince Georges Co. line; I-270 to Frederick Co. line; US Rt. 50 Washington D.C. line to Anne Arundel Co. line
		6-9 AM, 4-8 PM	Unit 9319 (ETP): I-270
		6-9 AM, 4-8 PM	Unit 9329 (ETP): I-495 Montgomery/Prince Georges Co. line to Virginia
		6-9 AM, 4-8 PM	Unit 9339 (ETP): I-495/95 Montgomery/Prince Georges Co. line to Exit 19
		6-9 AM, 4-8 PM	Unit 9349 (ETP): I-495/95 Exit 19 to Woodrow Wilson Bridge (VA)
		5AM-9PM	Unit 9401 (ERU): I-695, I-70 to Howard Co.; I-795; I-83; I-95 MD Rt. 100 to city line; I-295 to MD Rt. 175; I-195
		6-9 AM, 4-8 PM	Unit 9449 (ETP): I-695 Exit 25 to 36
		6-9 AM, 4-8 PM	Unit 9459 (ETP): I-695 Exit 17 to 25; I-83 city line to Exit 20
		6-9 AM, 4-8 PM	Unit 9469 (ETP): I-695 Exit 11 to 17; I-95 Exit 43 to city line
6-9 AM, 4-8 PM	Unit 9559 (ETP): I-695 Exit 11 to city line; MD Rt. 295 city line to MD Rt. 176		
Police Patrols	MSP	24 hours/day	CHART SOC: Statewide

Response & Traffic Mananement

Inter-Agency Activity

Source	Contact Position	Contact Person	Phone	Location	Coverage
CHART SOC	SOC Team Manager	Lee McMichael	410-787-5804	7491 Connelley Dr Hanover, MD 21076	CHART System
TOC 3			410-345-7130	10100 Rhode Island Ave College Park, MD	Washington Area
TOC 4			410-780-2640	8908 Kelso Drive Golden Ring, MD	Baltimore Area
TOC 5 (Summer)			410-974-2521	Bay Bridge Annapolis, MD	Eastern Shore/Ocean City

Response & Traffic Management

SOC Incident Activity

Normal Work Hours incident (5 AM - 8 PM)

Category: Construction, Lane Closures, Minor Accidents...

Contact	Name	Phone
Maintenance		859-7605
Public Affairs		3331122
9002 - Asst SOC Manager	Dan Hering	410-716-6787 SNAP 410-859-7167
9001 - Asst SOC Manager	Alvin Marquess	410-748-8709 SNAP 410-787-5810
TOC 3		410-345-7130
TOC 4		410-780-2640
TOC 5		410-974-2520
9800 - MSP	CD Tyler	410-748-8708 SNAP 410-653-4229 MSP 410-787-7604 SHA

SNAP - SHA/MSP Beeper System

SOC Incident Activity

Rush Hours Incident

Category: Accidents with several lanes closed, Accidents with serious injuries, Accidents with multiple cars or trucks involved...

Contact	Name	Phone
Maintenance		859-7605
Public Affairs		333-1122
9002 - Asst SOC Manager	Dan Hering	410-716-6787 SNAP 410-859-7167
9001 - Asst SOC Manager	Alvin Marquess	410-748-8709 SNAP 410-787-5810
9000 - SOP Manager	Lee McMichael	410-541 -0210 SNAP 410-787-4017
9800 - MSP	CD Tyler	410-748-8708 SNAP 410-653-4229 MSP 410-787-7604 SHA
101 - DCE Maintenance	Gail Courtney	410-859-7363
100 - Chief Engr. - SHA	Bob Olsen	410-333-1200
MSP Crash Team		Group Page - SNAP
502 - FITM	Bob French	410-748-6343 SNAP 410-787-5820
546 - FITM w/ Signals	Woody Hood	410-471-1707 SNAP
9006 - Public Affairs	Dave Buck	410-716-6792 SNAP
TOC 3		410-345-7130
TOC 4		410-780-2640

SNAP - SHA/MSP Beeper System

SOC Incident Activity

Major Incidents

Category: Incidents with 2 or more lanes closed for 2 or more hours, HAZMAT...

Initiate the call structure for Rush Hour Incidents and also notify the following:

Contact	Name	Phone
Maryland Emergency Management Agency (MEMA)	Dave McMillion	410-351-2499 Beeper
MD Dept. of Energy (HAZMAT)		410-333-2950 Day 410-974-3551 Night
EPA		Call County Police
Secretary DOT	F. Babusci	410-748-6530 Beeper 410-859-7397
Public Affairs	Liz Kalinowski	410-748-5949 Beeper 410-333-1122
Public Affairs	John Healy	410-909-7905 Beeper 410-333-1122
Bridge Dept. (if applicable)		410-333-1175
SHA Administrator	Hal Kassoff	410-333-1111
SHA Deputy Administrator	Liz Homer	410-333-1112
TRANSCOM		800-872-3342
VaDOT		703-830-3203
MdTA	Sharon Lechowicz	410-522-9445

SOC Incident Activity

Nighttime Incidents

Contact	Name	Phone
9002 - Asst SOC Manager	Dan Hering	410-716-6787 SNAP 410-859-7167
9001 - Asst SOC Manager	Alvin Marquess	410-748-8709 SNAP 410-787-5810
9300 - TOC 3 Area Only	Mike Kinney	301-973-1431 SNAP
9400 - TOC 4 Area Only	Patty Murawski	410-351 -2304 SNAP
9800 - MSP	CD Tyler	410-748-8708 SNAP 410-653-4229 MSP 410-787-7604 SHA
502 - FITM Utilization	Bob French	410-748-6343 SNAP 410-787-5820

SNAP - SHA/MSP Beeper System

**MARYLAND STATE HIGHWAY ADMINISTRATION
INCIDENT MANAGEMENT PROCESS - GENERAL
TOC 3 INCIDENT ACTIVITY**

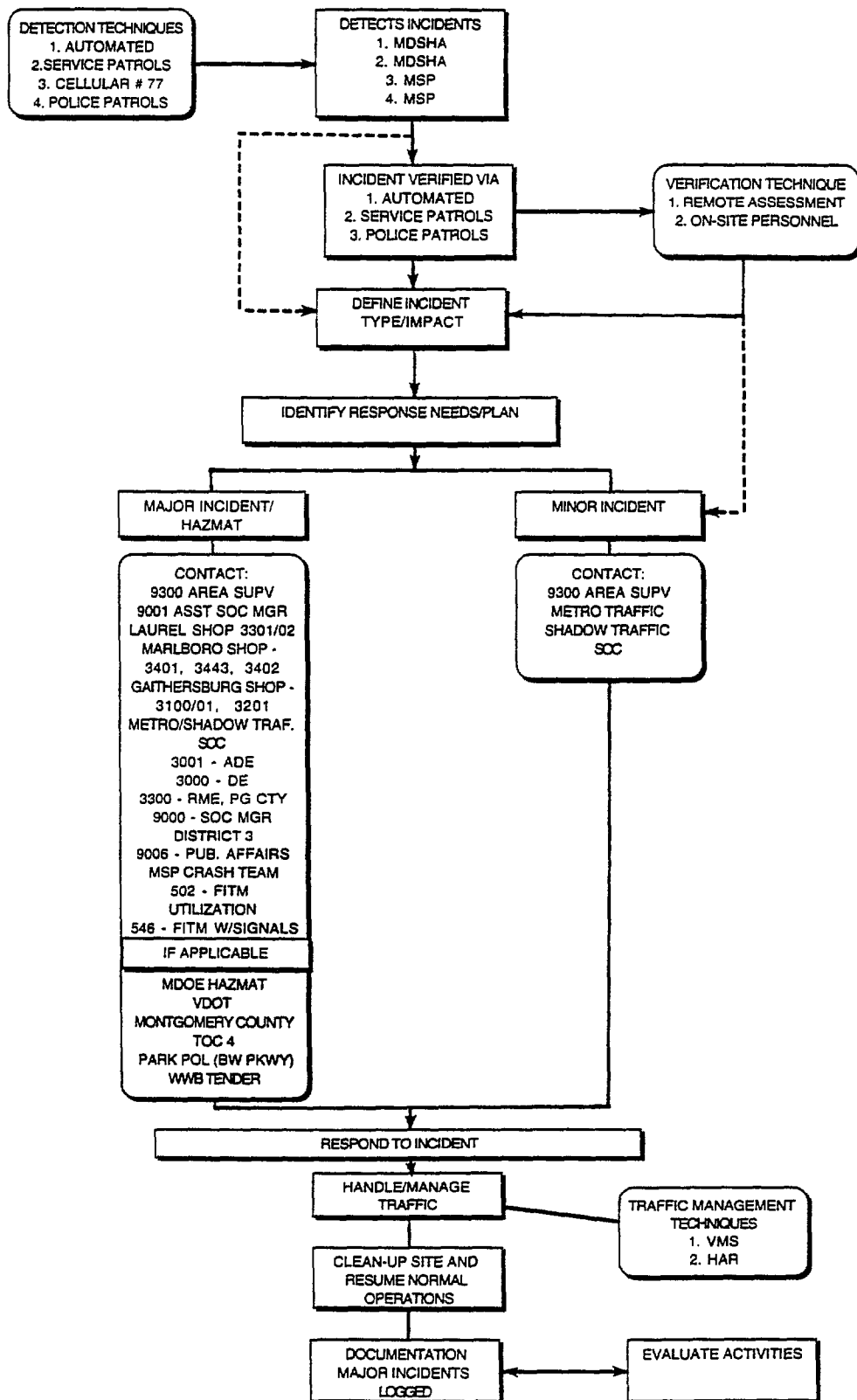

TOC 3 Incident Activity

Minor Incident

Category: Small Impact to Traffic

Contact	Name	Phone
9300 - Area Supervisor	Mike Kinney	301-973-1431 SNAP
METRO Traffic		301-781-4949
SHADOW Traffic		202-244-9594
SOC		410-333-1215

SNAP - SHA/MSP Beeper System

TOC 3 Incident Activity

Major incident

Category: Multiple lanes blocked, HAZMAT, or large backup

Contact	Name	Phone
9300 - Area Supervisor	Mike Kinney	301-973-1431 SNAP
9001 - Asst SOC Manager	Alvin Marquess	410-748-8709 SNAP 410-787-5810
Laurel Shop - 3301 or 3302	Walter Collins, ARME John Ritter, HMC	301-776-7619 301-776-7619
Marlboro Shop - 3401 or 3443 or 3402	Charles Devaughn, ARME Fran McGrath, Asst to ARME Larry Kidwell, HMC	301-952-0555 301-952-0555 301-952-0555
Gaithersburg Shop - 3100 or 3101 or 3201	Ray Tyson, RME Montg. Co. Henery Page, ARME Frank Curtis, ARME	301-948-2477 301-948-2477 301-948-2477
METRO Traffic		301-781-4949
SHADOW Traffic		202-244-9594
SOC		410-333-1215
3001 - ADE	Carter Wilson	301-940-0902 SNAP 301-513-7300
3000 - DE	Creston Mills	301-513-7300
3300 - RME, PG County	Robert Campbell	301-776-7619
9000 - SOC Manager	Lee McMichael	410-541-0210 SNAP 410-787-4017
District 3	Dolly Allen	301-513-7312
9006 - Public Affairs	Dave Buck	410-716-6792 SNAP
MSP Crash Team		Group Page thru SNAP
502 - FITM Utilization	Bob French	410-748-6343 410-787-5820
546 - FITM w/ Signals	Woody Hood	410-471-1707 SNAP
HAZMAT (if involved) Maryland Dept of Energy		410-974-3551

TOC 3 Major Incident - Cont.

Contact	Name	Phone
VaDOT (if involved)		703-521-5695
Montgomery Co. (if involved)		301-217-2109
TOC 4 (if affected)		410-780-2640
US Park Police (if affecting BW Parkway)		301-344-4250
Woodrow Wilson Bridge Tender (if affected)		202-727-5522

SNAP - SHA/MSP Beeper System

**MARYLAND STATE HIGHWAY ADMINISTRATION
INCIDENT MANAGEMENT PROCESS - GENERAL
TOC 4 INCIDENT ACTIVITY**

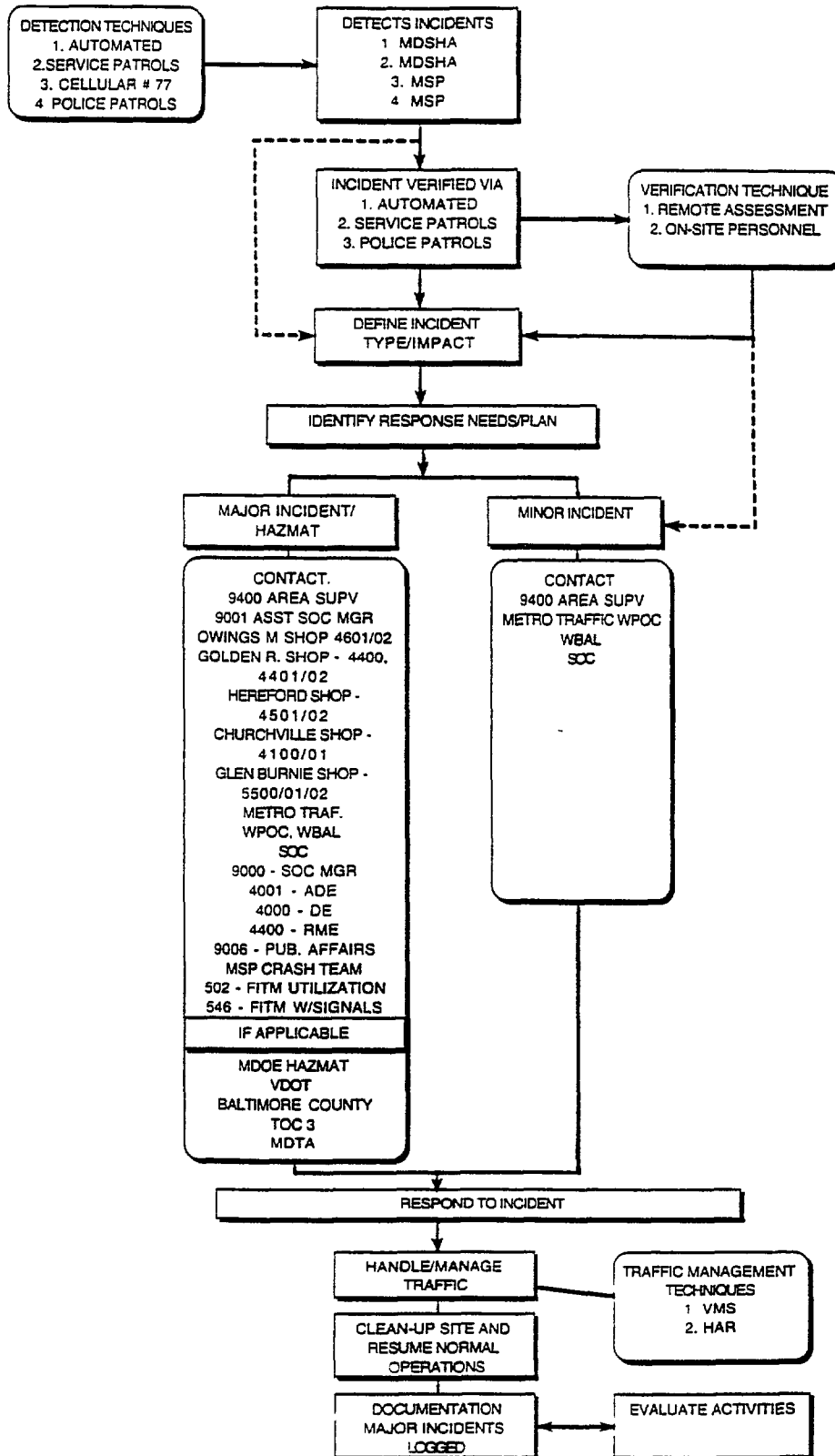

TOC 4 Incident Activity

Minor Incident

Category: Small Impact to Traffic

Contact	Name	Phone
9400 - Area Supervisor	Patty Murawski	410-351-2304 SNAP
METRO Traffic		410-539-2246
WPOC		410-366-1555 Rush Hour
WBAL		410-889-1465
SOC		410-333-1215

SNAP - SHA/MSP Beeper System

TOC 4 Incident Activity

Major Incident

Category: Multiple lanes blocked, HAZMAT, or large backup

Contact	Name	Phone
9400 - Area Supervisor	Patty Murawski	410-351-2304 SNAP
9001 - Asst SOC Manager	Alvin Marquess	410-748-8709 SNAP 410-787-5810
Owings Mills Shop - 4601 or 4602	Jeff Geiman, RME John Vaughn, ARME	410-363-1315 410-363-1315
Golden Ring Shop - 4400 or 4401 or 4402	Gary Ewers, RME Bill Milani, ARME Richard Roemer, HMC	410-574-4511 410-574-4511 410-574-4511
Hereford Shop - 4501 or 4502	Ron Lewis, RME Alan Price, ARME	410-329-6752 410-329-6752
Churchville Shop - 4100 or 4101	Russell Yurek, RME Neil Gray, ARME	410-879-9419 410-838-7788
Glen Burnie Shop - 5500 or 5501 or 5502	Russell Yates, RME Bill Polanowski, ARME Asa Davis, HMC	410-841-5466 410-766-3770 410-766-3770
METRO Traffic		410-539-2246
WPOC		410-366-1555 Rush Hours
WBAL		410-889-1465
SOC		410-333-1215
9000 - SOC Manager	Lee McMichael	410-541-0210 SNAP 410-787-4017
4400 - RME	Gary Ewers	410-909-7890 SNAP 410-574-4511
4001 - ADE	Alan Ault	410-909-7846 SNAP 410-321-3468
4000 - DE	Dick Harrison	410-541-0286 SNAP 410-321-3461
MSP Crash Team		Group Page thru SNAP

TOC 4 Major Incident - Cont.

Contact	Name	Phone
9006 - Public Affairs	Dave Buck	410-716-6792 SNAP
502 - FITM Utilization	Bob French	410-748-6343 SNAP 410-787-5820
546 - FITM w/Signals	Woody Hood	410-471-1707 SNAP
HAZMAT (if involved) Maryland Dept of Energy		410-974-3551
Baltimore County Police (if in Baltimore Co.)	Cpl. Al Friedman	410-716-6793 SNAP
TOC 3 (if affected)		301-345-7130
MdTA	Sharon Lechowicz	410-522-9445

SNAP - SHA/MSP Beeper System

**MARYLAND STATE HIGHWAY ADMINISTRATION
INCIDENT MANAGEMENT PROCESS - GENERAL
TOC 5 INCIDENT ACTIVITY**

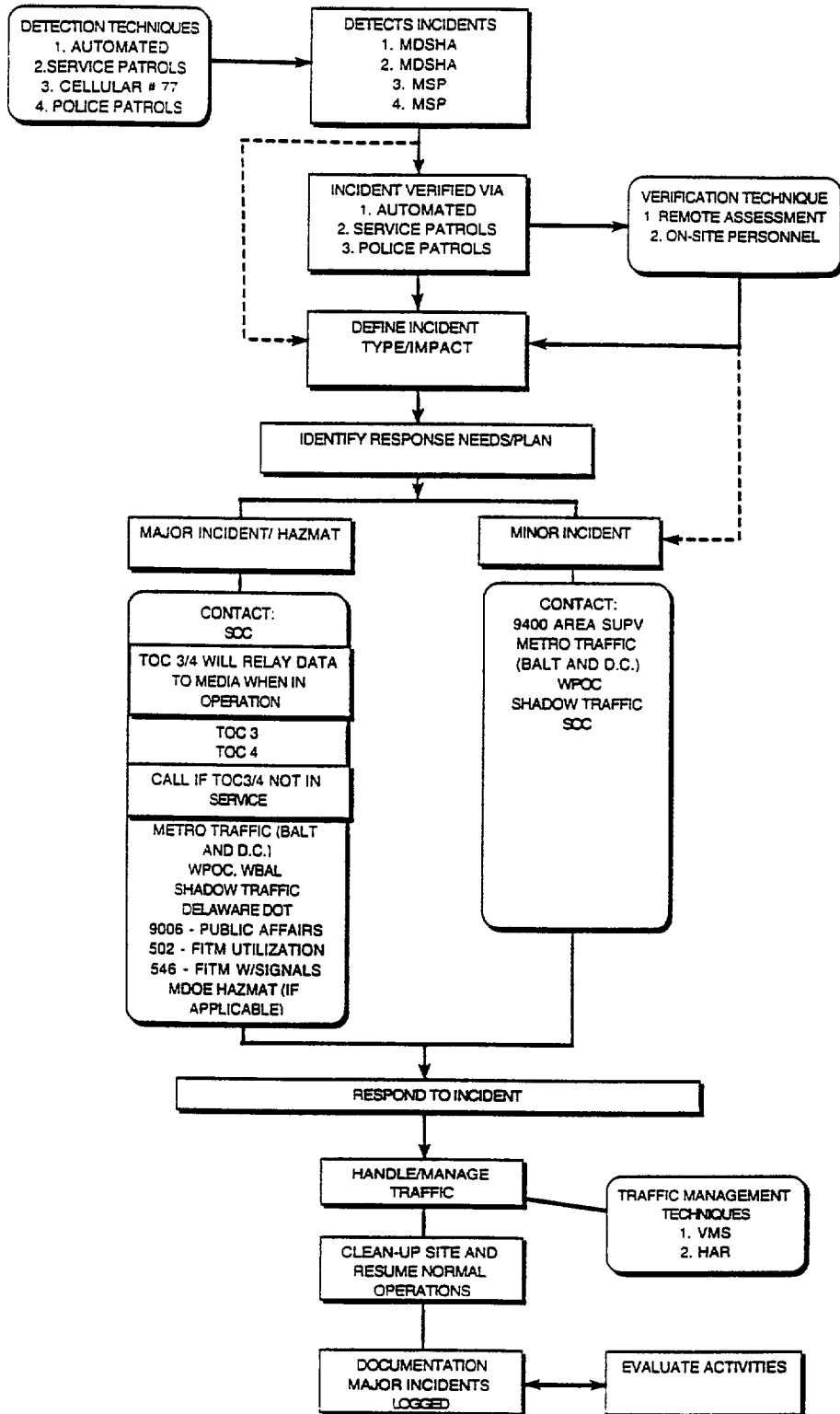

TOC 5 Incident Activity

Minor Incident

Category: Small Impact to Traffic

Contact	Name	Phone
SOC		410-333-1215
METRO Traffic (Balto.)		410-539-2246
WPOC		410-366-1555 Rush Hour
METRO Traffic (Wash.)		301-718-4949
SHADOW Traffic		202-244-9594

TOC 5 Incident Activity

Major Incident

Category: Multiple lanes blocked, HAZMAT, or large backup

Contact	Name	Phone
SOC		410-333-1215

TOC 3 and TOC 4 will relay information to media when in operation.

TOC 3		301-345-7130
-------	--	--------------

TOC 4		410-780-2640
-------	--	--------------

Call if TOC 3 or TOC 4 is not in service.

METRO Traffic (Balto.)		410-539-2246
WPOC		410-366-1555 Rush Hours
METRO Traffic (Wash.)		301-718-4949
SHADOW Traffic		202-244-9594
WBAL		410-889-1465
Delaware DOT		302-739-4366
9006 - Public Affairs	Dave Buck	410-716-6792 SNAP
502 - FITM Utilization	Bob French	410-748-6343 SNAP 410-787-5820
546 - FITM w/ Signals	Woody Hood	410-471-1707 SNAP
HAZMAT (if involved) Maryland Dept of Energy		410-974-3551

SNAP - SHA/MSP Beeper System

Response & Traffic Management

SHA Equipment Used For Incidents

Equipment	Uses	Location
Arrow Boards	Traffic Control Device	County Maintenance Shops
BARTH (Mobile Command Center)	SHA Mobile Command / Control Center	
Bucket Truck	Remove overhead obstructions	
Dump Truck	Haul sand/salt, equipment towing	
Drum Sign	Motorist Information System	Permanent Site - See VMS Table
Emergency Response Unit (ERU)	Communication Center - traffic control	Dispatched from TOC
Emergency Traffic Patrol Unit (ETP)	Assist disabled vehicles - traffic control	Dispatched from TOC
FITM Trailer	Equipment to institute detour routes	Various sites throughout Maryland
Flasher, Tune Radio Sign (Shazam Sign)	Motorist alert for TAR radio	Permanent Sites
Gradall	Roadway clean-up	
Lowboy Trailer	Haul heavy equipment	
Power Broom	Sweep small debris to side of road	
Rubber Tire Front-End Loader	Remove large debris / vehicle removal	
Sweeper Truck	Sweep and remove small debris	
TAR - Permanent	Motorist Information Radio	Permanent Site - See TAR Table
TAR - Portable	Motorist Information Radio	Maintenance facilities
VMS Sign - Permanent	Motorist Information Signing	Permanent Site - See VMS Table
VMS Sign - Portable	Motorist information Signing	Staging Site - See VMS Table

SHA Districts

District	Counties	Office	Phone
1	Dorchester, Somerset, Wicomico, Worcester	660 West Road, PO Box 2679 Salisbury, MD 21802-I 679	(410)543-6715
2	Caroline, Cecil, Kent, Queen Anne's, Talbot	Morgnec Road - MD 291 PO Box 299 Chestertown, MD 21620	(410)778-3061
3	Montgomery, Prince Georges	9300 Kenilworth Avenue Greenbelt, MD 20770-1403	(301)220-7311
4	Baltimore, Harford	2323 W. Joppa Road Baltimore Beltway Exit #23 Brooklandville, MD 21022	(410)321-3461
5	Anne Arundel, Calvert, Charles, St. Marys	138 Defense Highway Annapolis, MD 21401	(410)841-5450
6	Allegany, Garrett, Washington	Braddock Rd & MD 49 PO Box 3347 LaVale, MD 21502	(301)777-2145
7	Carroll, Frederick, Howard	PO Box 308 5111 Buckeystown Pike Frederick, MD 21701	(301)694-2145

SHA Maintenance Facilities

District	County	Location	Phone
1	Somerset	Princess Anne Garage US 13, PO Box 387 Princess Anne, MD 21853	(410)651-1333
	Wicomico	Salisbury Garage 660 West Road, PO Box 2679 Salisbury, MD 21802-2679	(410)543-6710
	Worcester	Snow Hill Garage US 13, PO Box 268 Snow Hill, MD 21863	(410)632-0511
	Dorchester	Cambridge Garage US 50, PO Box 265 Cambridge, MD 21613	(410)228-4977
2	Caroline	Denton Shop Caroline St., PO Box 340 Denton, MD 21629	(410)479-0770
	Cecil	Elkton Shop MD 7, PO Box 486 Elkton, MD 21921	(410)398-1565
		Nottingham Shop Colora, MD 21917	(410)658-6999
		Cecilton Shop Cecilton, MD 21913	(410)275-2263
	Talbot	Easton Shop US 50, PO Box 745 Easton, MD 21601	(410)822-3525
	Kent	Chestertown Shop MD 291, PO Box 299 Chestertown, MD 21620	(410)778-0818
	Queen Anne's	Centreville Shop US 301, PO Box 217 Centreville, MD 21617	(410)758-0700
		Stevensville Shop Stevensville, MD 21666	(410)643-5631
Montgomery	Gaithersburg Office 502 Quince Orchard Road Gaithersburg, MD 20760	(301)948-2477	

SHA Maintenance Facilities (Cont.)

District	County	Location	Phone
3	Prince Georges	Laurel Garage Talbot Ave & Second Ave Laurel, MD 20810	(301)776-7619
		Marlboro Garage 13400 Marlboro Pike Upper Marlboro, MD 20870	(301)952-0555
4	Baltimore	Owings Mills Shop 9130 Dolfield Road Owings Mills, MD 2117	(410)363-1315
		Golden Ring Shop 8375 Pulaski Highway Rosedale, MD 21236	(410)574-4511
		Hereford Garage 306 Mount Carmel Rd, MD 137 & Interstate Parkton, MD 21120	(410)329-6752
	Harford	Churchville Garage 3050 Churchville Road Churchville, MD 21028	(410)838-7788
5	Anne Arundel	Annapolis Shop 138 Defense Highway Annapolis, MD 21401	(410)841-5466
		Glen Burnie Shop Dorsey Road & Stewart Ave, MD 3 Glen Burnie, MD 21061	(410)766-3770
	Calvert	Prince Frederick Garage MD 231 & 4 Prince Frederick, MD 20678	(301)535-1748
	Charles	La Plata Garage Washington Ave. La Plata, MD 20646	(301)934-8031
	St. Mary's	Leonardtwn Garage MD 65 & 243 Leonardtwn, MD 20650	(301)475-8035
6	Washington	Hagerstown Garage I-70 & MD 65 Rt 9, PO Box 67-B Hagerstown, MD 21740-9808	(301)791-4790

SHA Maintenance Facilities (Cont.)

District	County	Location	Phone
6	Allegany	Cumberland Garage PO Box 3347 1221 W. Braddock Road LaVale, MD 21502	(301)777-2206
		Frostburg Garage US 48 & MD 36 Frostburg, MD 21532	(301)689-6367
	Garrett	Keyser's Ridge Maintenance Facility US 219 & US 40 Rt 2, Box 68 Accident, MD 21520	(310)895-3234
		Oakland Garage 8th and Reed Streets East Oakland Oakland, MD 21550	(301)334-2133
7	Carroll	Westminster Garage John Street Westminster, MD 21157	(301)848-6565
	Frederick	Frederick Garage 5111 Buckeystown Pike PO Box 308 Frederick, MD 21701	(301)694-2016
		Thurmont Garage Moser Road Thurmont, MD 21788	(301)271-7787
	Howard	Dayton Shop MD 32 Dayton, MD 21036	(301)333-7589

Maryland State Police Facilities

Barrack	Location	Phone
HQ	1201 Reisterstown Rd, Pikesville	410-486-3101
Airport	BWI Airport, Linthicum	410-859-7040
A	US 1, Jessup	410-489-4600
B	US 40, Frederick	301-663-3101
C	Alt US 40, Cumberland	301-729-2101
D	US 1, Bel Air	410-838-4101
E	US 13, Salisbury	410-749-3101
F	US 40, North East	410-398-8101
G	MD 140, Westminster	410-848-3111
H	US 301, Waldorf	301-645-1500
I	US 50, Easton	410-822-3101
J	Rowe Blvd., Annapolis	410-268-6101
L	MD 4, Forestville	301-568-8101
M	I-95, Perryville	410-575-6540
N	7915 Montrose Road, Rockville	301-424-2101
O	MD 65 & I-70 SW, Hagerstown	301-739-2101
P	6800 Aviation Blvd, Glen Burnie	410-761-5130
Q	10100 Rhode Island Ave, College Park	301-345-3100
R	8908 Kelso Drive, Essex	410-686-3101
S	US 301 & MD 304	410-758-1101
T	MD 245, Leonardtown	301-475-8955
U	MD 765, Prince Frederick	410-535-1400
V	US 50, Berlin	410-651-3101
W	US 219, McHenry	301-387-5511
X	US 13, Princess Anne	410-651-3101

Response & Traffic Management

TAR Locations - Permanent

Number	Location
1A	US 50 & US 13, Salisbury
1B	MD 90 Bridge
1C	Rt 16 & US 50 Rest Area, Cambridge
2A	US 50 South of US 301, Queenstown
2B	Rt 404 East of US Rt 16, Denton
2 c	US 50 & Rt 322, Easton
2D	MD 279 at I-95, Elkton
3A	I-95 @ Old Gunpowder Rd, College Park
3B	I-270 & Shady Grove Rd
3C	I-270 at I-495 & Rt 187
3D	I-95 South & Rt 202, Largo
3E	I-95 & Woodrow Wilson Bridge
4A	I-95 at Bradshaw Rd
4B	I-83 South & Shawan Rd
4C	I-695 & Rt 26
4D	I-895 & Moravia Rd
5A	US 50 & Rt 2, Annapolis
6A	US 522 & I-70, Hancock
6B	I-81 & US 11, Williamsport
6C	I-68 & Orleans Rd, Piney Grove
6D	I-68 & Willowbrook Rd, Cumberland
7A	I-70 East at South Mt. Rest Area, Frederick
7B	Rt 15 & Rt 340, Frederick
7C	I-95 North & Rt 100
7D	I-70 between Rt 32 & 97 at Truck Weigh St.

Note: The TAR number signifies which SHA district the unit is located within.

Response & Traffic Management

TAR Locations - Portable

Unit #	Tag #	Location
1	80431	Salisbury
2	80432	Centerville
3	80433	Laurel
4	80434	Owings Mills
5	80435	Annapolis
6	80470	Cumberland
7	80471	Frederick
8	80472	Laurel
9	80473	Golden Ring
10	80474	Hanover Traffic

Response & Traffic Management

Permanent VMS Locations

Unit #	Type	Location	Control
318	20 Char	I-95 / I-495 I/L at Auth Road	TOC3N
319	20 Char	I-95 S, south of MD 212	TOC 3 N
320	20 Char	I-95 S at Brooklyn Bridge Rd.	TOC 3 N
321	18 Char	I-95 / I-495 O/L north of Exit 20, MD 450	TOC 3 N
322	18 Char	I-495 I/L @ NW Branch Bridge, E of MD 650	TOC 3 N
401	20 Char	I-695 O/L south of Exit 13	TOC 4 N
402	18 Char	I-95 N, south of Exit 50, Caton Ave	TOC 4 N
403	20 Char	I-695 O/L at Exit 10, Washington Blvd	TOC 4 N
404	20 Char	I-95 N, north of Exit 47, I-195	TOC 4 N
411	20 Char	I-695 I/L east of Exit 32, US Rt 1	TOC 4 N
412	Drum	I-95 S, South of I-695 at Kenwood Ave.	TOC 4 N
413	20 Char	I-95 S, South of Exit 67, White Marsh Blvd	TOC 4 N
414	20 Char	US Rt 40 W at MD Rt 700	TOC 4 N
415	20 Char	I-695 O/L west of Key Bridge	Tolls N
416	20 Char	I-695 I/L west of Key Bridge	Tolls N
417	20 Char	I-695 I/L east of Key Bridge	Tolls N
418	Drum	I-95 S, north of I-95/I-895 split	TOC 4 N
419	18 Char	I-95 S at Exit 57, O'Donnell St	TOC 4 N
506	20 Char	MD 295 N, south of I-195	TOC 4 N
507	20 Char	MD 295 N, south of I-895	TOC 4 N
508	20 Char	I-97 N, south of I-695 at Wellham Ave	TOC 4 N
509	20 Char	I-695 O/L east of Exit 3A, MD 2	TOC 4 N
510	20 Char	MD 2 ramp to I-895 or I-695 W	TOC 4 N

Permanent VMS Locations - Cont.

Unit #	Type	Location	Control
702	Drum	I-95 N, south of Exit 43, MD 100	TOC 4 N
702	Drum	I-95 N, north of Exit 43, MD 100	TOC 4 N
	18 Char	I-68 East at Exit 39, MD 53	Dist 6
	18 Char	I-68 East, prior to MD 220	Dist 6
	18 Char	I-68 West, west of Exit 47	Dist 6
-	-	I-495, Capital Beltway O/L	TOC 3 N
-	-	I-270	TOC 3 N
-	-	I-270	TOC 3 N
-	-	I-95/I-495 I/L prior to MD 202	TOC 3 N
-	-	I-95/I-495 O/L prior to MD 214	TOC 3 N
-	-	Capital Beltway & US 50	TOC 3 N
-	-	Capital Beltway & US 50	TOC 3 N

N - in the CHART Network

Response & Traffic Management

Portable VMS Locations

Unit #	Type	Location	Control
101/P	8 Char	US Rt 50 E/W East of Rt 313/54	TOC 5/00TS
102/P	8 Char	US Rt 50 E/W, at Friendship Rd	TOC 5/00TS
201/P	8 Char	US Rt 50 N/S, North of Easton	TOC 5/00TS
202/P	8 Char	MD Rt 404 at Rt 313	TOC 5/00TS
203/P	8 Char	US Rt 50 E/W between Rt 404/Rt 213	TOC 5/00TS
323/P	8 Char	I-95 / I-495 I/L prior to Exit 17, MD 202	TOC3N
324/P	8 Char	I-95 / I-495 O/L prior to Exit 15, MD 214	TOC 3N
504/P	8 Char	US 50/301 E/W, west of Sandy Pt. Br	TOC 5/00TS
505/P	8 Char	MD 2 S prior to College Parkway	TOC 5/00TS

00TS = Office of Traffic and Safety

OPERATIONAL INVENTORY

MARYLAND TRANSPORTATION AUTHORITY

**MARYLAND TRANSPORTATION AUTHORITY
INCIDENT MANAGEMENT PROCESS - GENERAL**

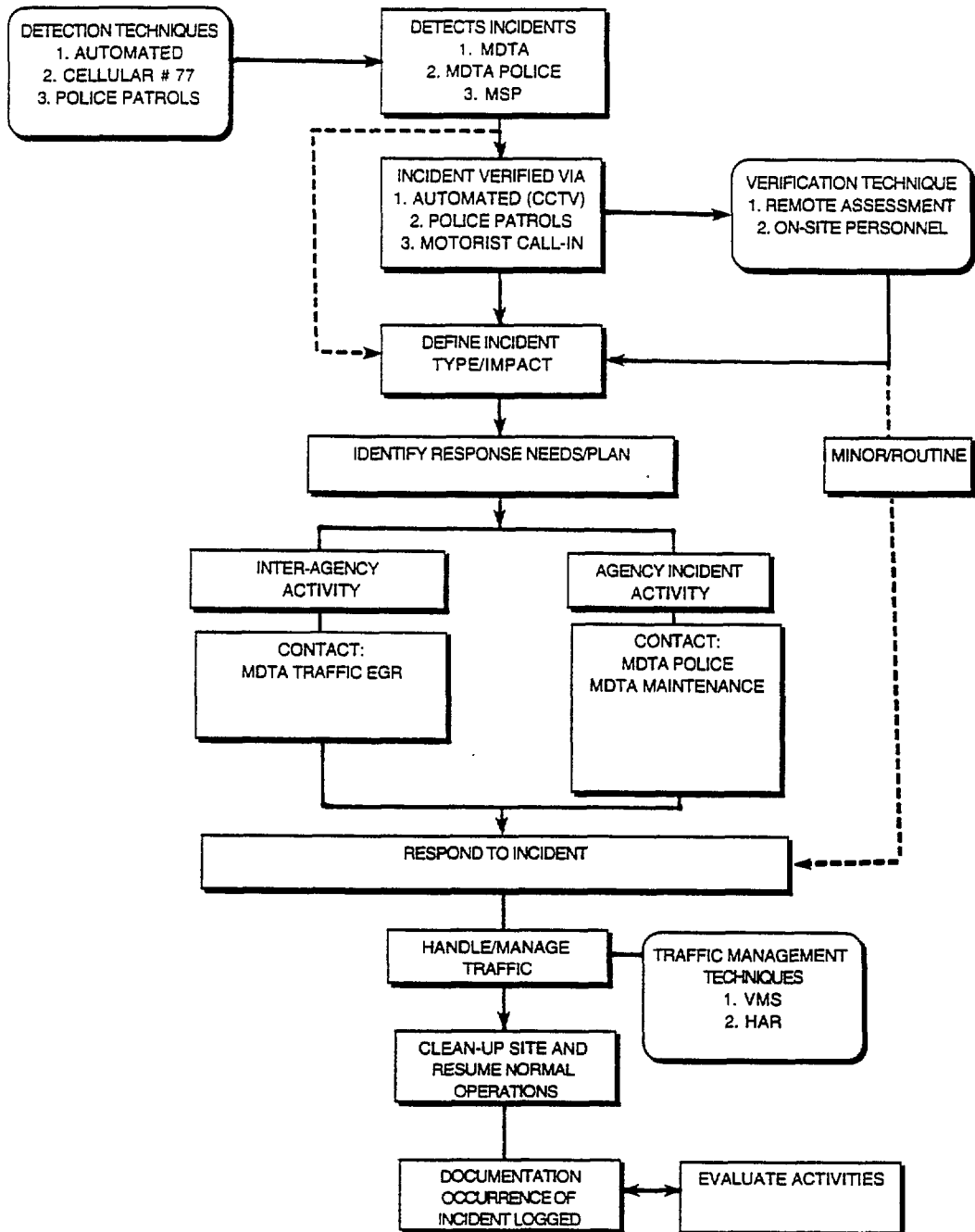

Detection

Method	Agency	Hours of Operation	Coverage
Cellular #77	Maryland State Police (MSP)	24 Hours/day	I-95 Corridor
Police Patrols	1) MSP 2) Maryland Transportation Authority (MdTA) Police	24 Hours/day	System Wide
Automated (loops,CCTV)	MdTA	24 Hours/day	CCTV:I-895 and I-95 Tunnels Loops along I-95

Verification

Method	Agency	Hours of Operation	Coverage
Police Patrols	MSP or MdTA	24 Hours/day	System Wide
Automated (CCTV)	MdTA	24 Hours/day	I-95 and I-895 Tunnels

Response & Traffic Management

Inter-Agency Activity

Source	Contact Position	Contact Person	Phone	Location/Coverage
Maryland Transportation Authority	Traffic Engineer	Ron Smith	410-288-8484	Toll Facilities Francis Scott Key Bridge Browning Highway Extended Dundalk, MD 21222 MdTA Facility Wide Coverage
Maryland Transportation Authority	Chief, Communications	Sharon Lechowicz	410-522-9445	Ft. McHenry Tunnel E. Vent Building P.O. Box 3432 Baltimore, MD 21225 MdTA Facility Wide Coverage

Response & Traffic Management

Agency Incident Activity

Contact	Name	Phone
Fort McHenry Tunnel (I-95)	MdTA Police	410-522-9403
	MdTA Maintenance	410-732-7289
MdTA Police	Capt. Ronald Stevens	410-288-8539
Lane Bridge (US Rts 50 & 301)	MdTA Police	410-974-1622
	MdTA Maintenance	410-974-1255
Baltimore Harbor Tunnel (I-895)	MdTA Police	410-354-8618
	MdTA Maintenance	410-354-8672
Francis Scott Key Bridge (I-695)	MdTA Police	410-288-8574
	MdTA Maintenance	410-288-8443
Hattem Bridge (US Rt 40)	MdTA Police	410-575-7162
	MdTA Maintenance	410-575-6664
Nice Bridge (US Rt 301)	MdTA Police	301-259-4444
	MdTA Maintenance	301-259-4444
JFK Memorial Highway	Md State Police	410-575-6540
	MdTA Maintenance - 1	410-879-5552
	MdTA Maintenance - 2	410-575-6985
Baltimore Washington International Airport	MdTA Police	410-859-7040

Response & Traffic Management

Equipment Available for Incident Management Activities

Equipment	Location	Agency
Portable VMS (4)	Ft. McHenry Tunnel	MdTA Maintenance
(3)	Lane Bridge	
(3)	Harbor Tunnel	
(3)	Key Bridge	
(1)	Hatem Bridge	
(1)	Nice Bridge	
(6)	JFK Mem. Highway	
Tow Trucks (4)	Ft. McHenry Tunnel	MdTA Police
(3)	Lane Bridge	MdTA Police/Maintenance
(3)	Harbor Tunnel	MdTA Police
(1)	Key Bridge	
Front-end Loaders (2)	Ft. McHenry Tunnel	MdTA Maintenance
(2)	Lane Bridge	
(3)	Harbor Tunnel	
(2)	Key Bridge	
(1)	Hatem Bridge	
(1)	Nice Bridge	
(6)	JFK Mem. Highway	
Arrow Boards (8)	Ft. McHenry Tunnel	MdTA Maintenance
(5)	Lane Bridge	
(4)	Harbor Tunnel	
(5)	Key Bridge	
(2)	Hatem Bridge	
(2)	Nice Bridge	
(15)	JFK Mem. Highway	
Highway Advisory Radio	Ft. McHenry Tunnel	MdTA Police

OPERATIONAL INVENTORY

MASSACHUSETTS HIGHWAY DEPARTMENT

MASSACHUSETTS HIGHWAY DEPARTMENT INCIDENT MANAGEMENT PROCESS - GENERAL

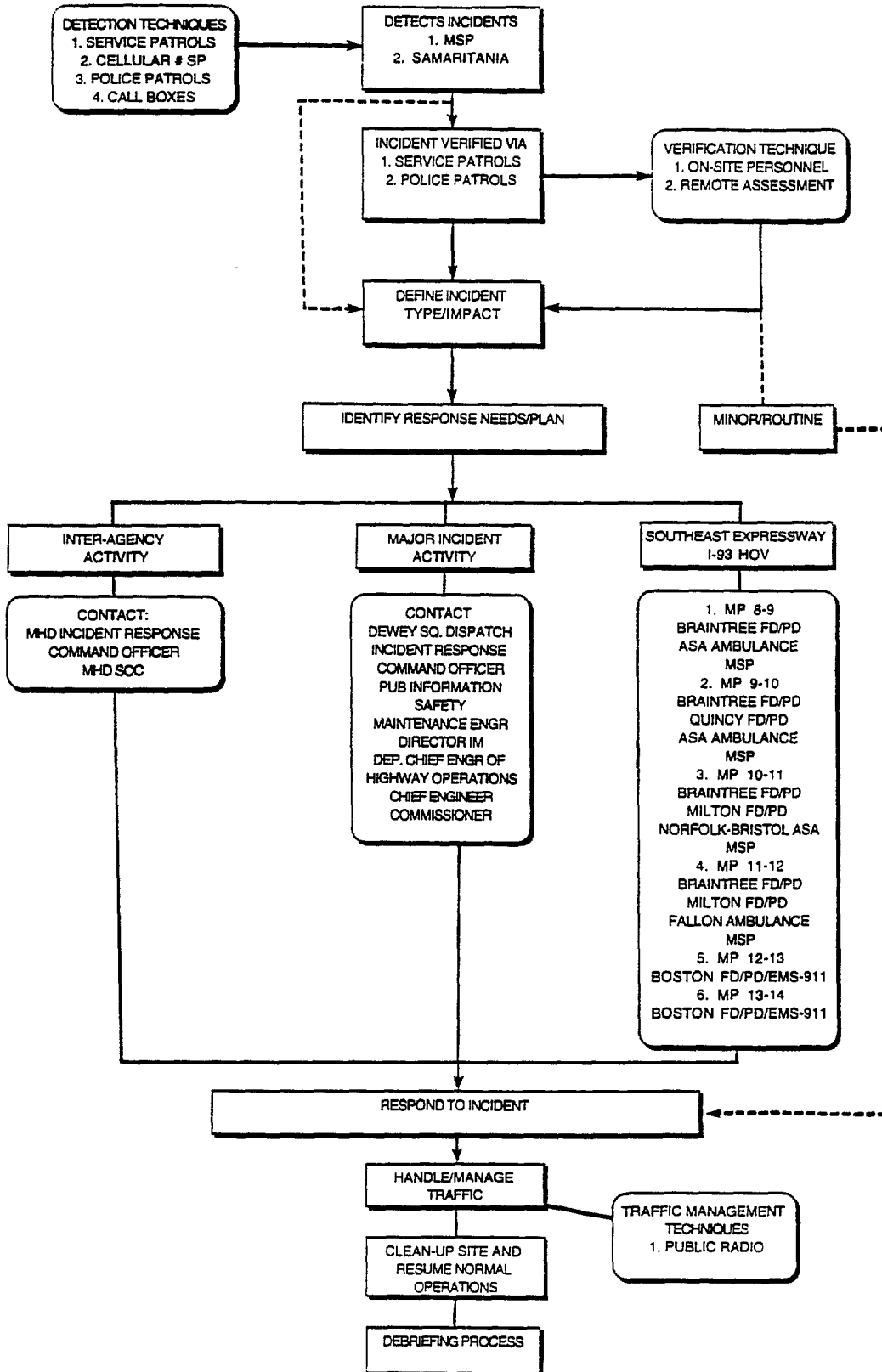

Detection

Method	Agency	Hours of Operation	Coverage
Service Patrols	Samaritania	Peak Hours	Rt 128/I-95 from Sharon to Peabody, Rt 3 from Rt 128 to NH line, I-93 from Canton to NH line, I-495, and I-290
Cellular * SP	Massachusetts State Police (MSP)	24 Hours/day	Statewide
Police Patrol	MSP	24 Hours/day	Statewide
Call Boxes	MSP	24 Hours/day	Statewide

Verification

Method	Agency	Hours of Operation	Coverage
Service Patrols	Samaritania	Peak Hours	Rt 128/I-95 from Sharon to Peabody, Rt 3 from Rt 128 to NH line, I-93 from Canton to NH line, I-495, and I-290
Police Patrol	MSP	24 Hours/day	Statewide

Response & Traffic Management

Inter-Agency Activity

Source	Contact Position	Contact Person	Phone	Location/Coverage
MHD	Incident Response Command Officer	Steven Chandler	617-973-7050	Ten Park Plaza Boston, MA 02116-3973 Statewide Coverage
MHD	State Operations Center	Peter Valeri	617-482-1135	Dewey Square Boston, MA Statewide Coverage

Response & Traffic Management

Major Incident Call Roster

Major Incident: Is an accident, spill, etc., closing a lane for an anticipated duration of one hour or more.

Contact	Name	Phone
Dewey Square	Dispatcher	800-227-0608 617-482-1135
Incident Response Command Officer	Steven Chandler	617-973-7050
Public Information	Chrysa Meyers	617-973-7889
Safety	Frank Belloni	617-235-6100
Maintenance Engineer	Mark G. Cain	617-973-7799
Director of Incident Management	Theodore Harvey	617-235-6100
Deputy Chief Engineer of Highway Operations	Joseph J. Superneau	617-973-7741
Chief Engineer	Ross B. Dindio	617-973-7840
Commissioner	Laurinda T. Bedingfield	617-973-7800

Response & Traffic Management

Southeast Expressway I-93 HOV Contraflow Lane Response List

Section	Fire	EMS	Police
1: MP 8 to 9	Braintree FD - 911	ASA Ambulance - 911	Braintree PD - 911 MSP - 800-525-5555
2: MP 9 to 10	Braintree FD - 911 Quincy FD - 911	ASA Ambulance - 911	Briantree PD - 911 Quincy PD - 911 MSP - 800-525-5555
3: MP 10 to 11	Braintree FD - 911 Milton FD - 911	Norfolk-Bristol ASA - 911	Braintree PD - 911 Milton PD - 911 MSP - 800-525-5555
4: MP 11 to 12	Braintree FD - 911 Milton FD - 911	Fallon Ambulance 698-1212	Braintree PD - 911 Milton PD - 911 MSP - 800-525-5555
5: MP 12 to 13	Boston FD 617-536-1500	Boston EMS - 911	Boston PD - 911 MSP - 800-525-5555
6: MP 13 to 14	Boston FD 617-536-1500	Boston EMS - 911	Boston PD - 911 MSP - 800-525-5555

Response & Traffic Management

Equipment Available for Incident Management Activities

Equipment	Source
Front-end Loaders (54)	MHA
Dump Trucks w/plows (220)	MHA
Arrow Boards - Trailer mounted (86)	MHA
Arrow Boards - truck mounted (25)	MHA
Portable VMS (6)	MHA

OPERATIONAL INVENTORY

MASSACHUSETTS TURNPIKE AUTHORITY

**MASSACHUSETTS TURNPIKE AUTHORITY
INCIDENT MANAGEMENT PROCESS - GENERAL**

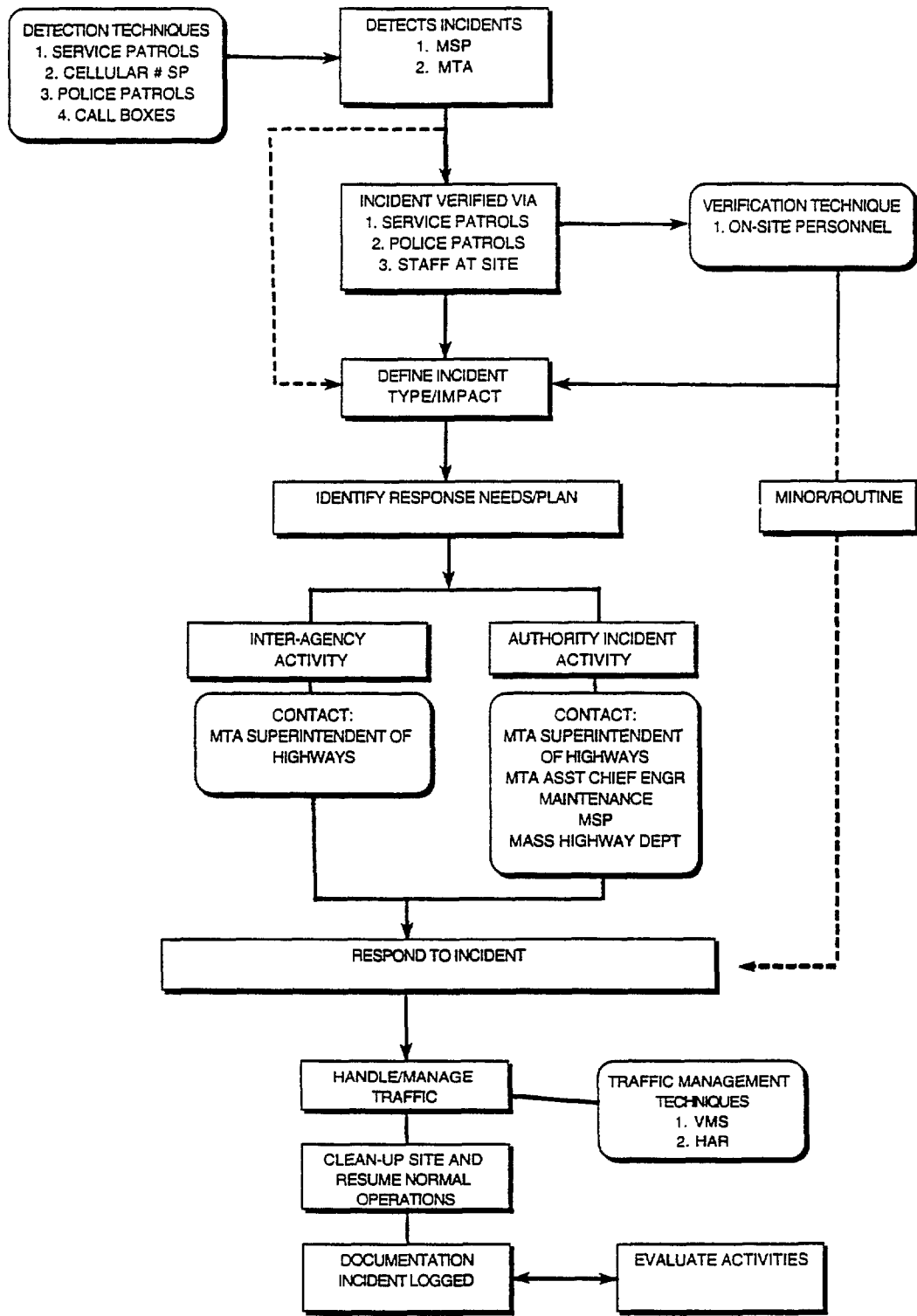

Detection

Method	Agency	Hours of Operation	Coverage
Cellular *SP	Massachusetts State Police (MSP)	24 Hours/day	System Wide (I-90)
Police Patrols	MSP	24 Hours/day	System Wide
Call Boxes	MSP	24 Hours/day	System Wide
Emergency Service Patrols	Massachusetts Turnpike Authority (MTA)	24 Hours/day	System Wide

Verification

Method	Agency	Hours of Operation	Coverage
Police Patrols	MSP	24 Hours/day	System Wide
Emergency Service Patrols	MTA	24 Hours/day	System Wide

Response & Traffic Management

Inter-Agency Activity

Source	Contact Position	Contact Person	Phone	Location/Coverage
Massachusetts Turnpike Authority	Superintendent of Highways	Richard Henderson	617-431-5140	668 South Avenue Weston, MA 02193 System Wide Coverage

Response & Traffic Management

Authority Incident Activity

Contact	Name	Phone
MTA - Superintendent of Highways	Richard Henderson	617-431-5140
MTA - Asst. Chief Engineer Maintenance	Peter Matson	617-431-5120
MSP	Lt. Daniel Cavanaugh	617-431-5050
Mass Highway Department	Steve Pepin	617-973-8051

Response & Traffic Management

Variable Message Sign Inventory

Type	Location	Primary Use
Portable VMS (28)	Maintenance Facilities	Incidents
Permanent	I-33	Construction & Incidents
Permanent	I-33	Construction & Incidents

Response & Traffic Management

Highway Advisory Radio Inventory

Location	Frequency
I-90 Charlton Barracks	
Auburn Maintenance	-
West Borough 6 AW Salt Shed	-
IC #15 Weston	-

OPERATIONAL INVENTORY

NEW HAMPSHIRE TURNPIKE AUTHORITY & NEW HAMPSHIRE DEPARTMENT OF TRANSPORTATION

**NEW HAMPSHIRE TURNPIKE AUTHORITY & NEW HAMPSHIRE DEPARTMENT OF TRANSPORTATION
INCIDENT MANAGEMENT PROCESS - GENERAL**

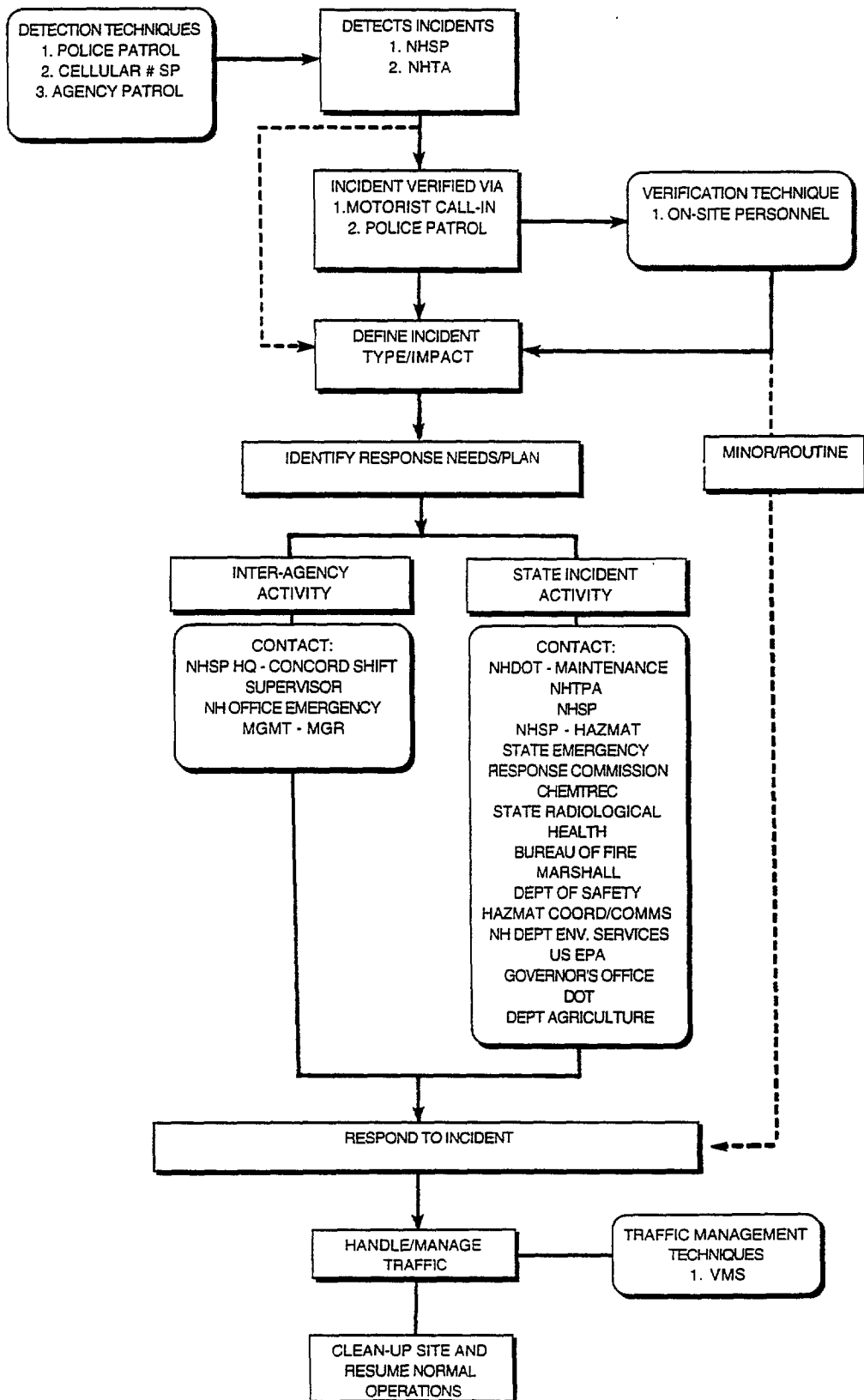

Detection

Method	Agency	Hours of Operation	Coverage
CCTV	New Hampshire Turnpike Authority (NHTA)		Everett Turnpike
Cellular *77	New Hampshire State Police (NHSP)	24 Hours/day	Statewide
Police Motorist Patrol	NHSP	24 Hours/day	New Hampshire Turnpike
Police Patrol	NHSP	24 Hours/day	Statewide

Verification

Method	Agency	Hours of Operation	Coverage
CCTV	NHTA		Everett Turnpike
Police Motorist Patrol	NHSP	24 Hours/day	New Hampshire Turnpike
Police Patrol	NHSP	24 Hours/day	Statewide

Response & Traffic Management

Inter-Agency Activity

Source	Contact Position	Contact Person	Phone	Location/Coverage
NHSP Headquarters - Concord	Shift Supervisor		603-271-3636	Concord,NH Statewide Coverage
New Hampshire Office of Emergency Management	Manager	Leland Kimball	603-271-2231	Concord, NH

Response & Traffic Management

State Incident Activity

Agency	Contact	Phone
NHDOT - Maintenance	Ed Kyle	603-271-2693
NHTPA	Patrick Morris	603-485-3806
NHSP	Lt. Mark Furlone	603-271-2286
NHSP-HAZMAT		800-346-4009
State Emergency Response Commission		800-852-3792
Chemtrec		800-424-9300
State Radiological Health	Diane Tefft	603-271-4588
Bureau of Fire Marshall	Don Bliss	603-271-3294
Department of Safety: HAZMAT Coordinator	Steven Hanley	603-271-3349
New Hampshire Department of Environmental Services	Air Resources Waste Management Water Supply	603-271-1370 603-271-2942 603-271-3440
Environmental Protection Agency	Joe Moratta	617-860-4309
Governor's Office	John Cavanaugh	603-271-2121
Department of Safety: Communications		603-271-3636
Department of Transportation	John Clement	603-271-2564
Department of Agriculture	Dr. Clifford McGinnis	603-271-3551

Response & Traffic Management

State Police Troops

Troop	Location	Phone
Headquarters	Concord	603-271-3636
Troop A	Epping	603-679-3333
Troop B	Milford	603-672-3333
Troop C	Keene	603-358-3333
Troop D	Bow	603-271-3333
Troop E	Tamworth	603-323-3333
Troop F	Twin Mountain	603-846-3333

Response & Traffic Management

Equipment Available for Incident Management

Equipment	Source
Tow Trucks	Private Rotation List
Crane	NHDOT
Front-end Loader	NHDOT
Detour Signing	NHDOT
Arrow Boards	NHDOT
Portable VMS (xx)	NHDOT

OPERATIONAL INVENTORY

NEW JERSEY DEPARTMENT OF TRANSPORTATION

**NEW JERSEY DEPARTMENT OF TRANSPORTATION
INCIDENT MANAGEMENT PROCESS - GENERAL**

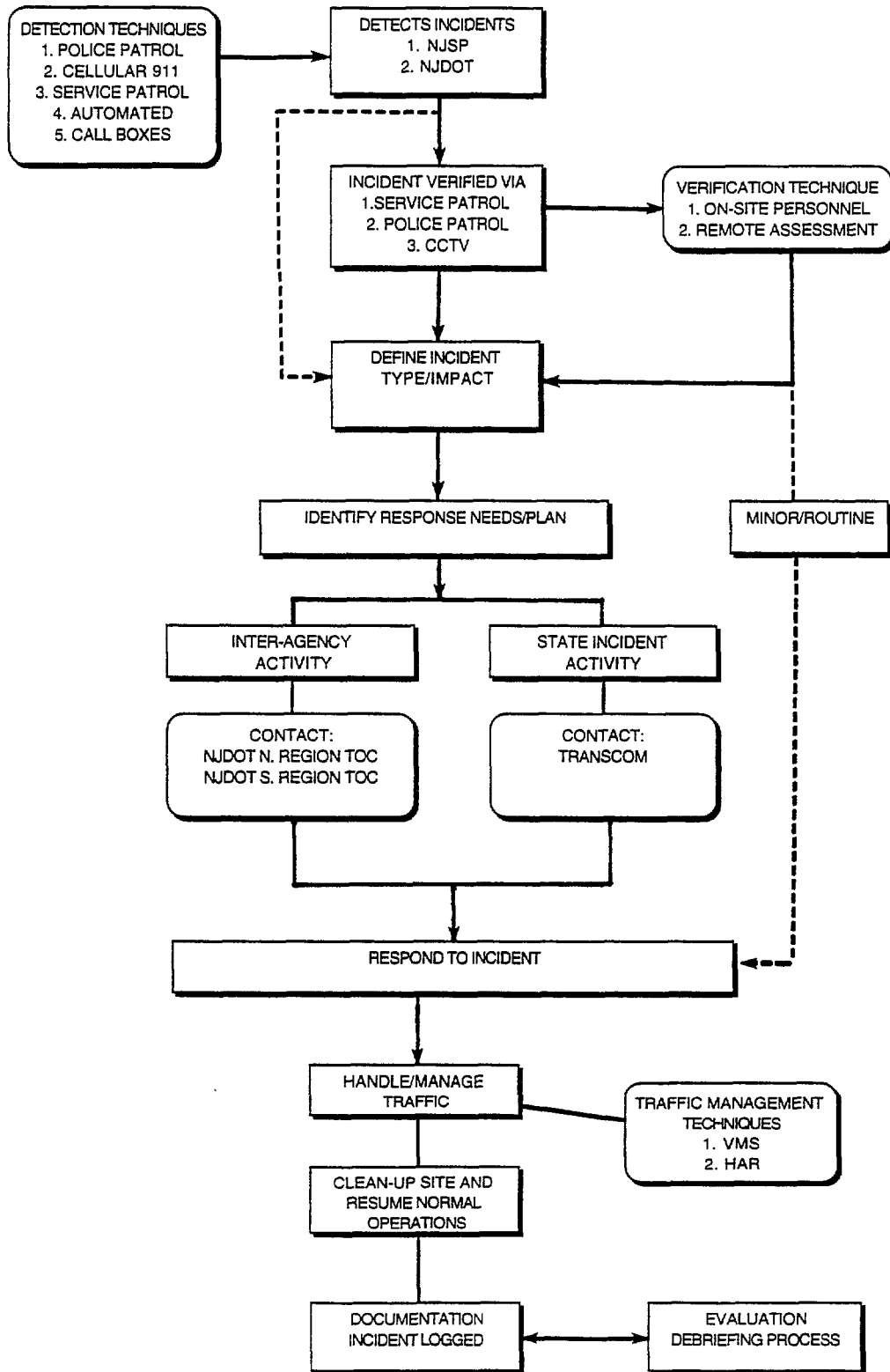

Detection

Method	Agency	Hours of Operation	Coverage
Police Patrol	New Jersey State Police (NJSP)	24 Hours/day	Statewide
Service Patrols	New Jersey Department of Transportation (NJDOT)	16 Hours/day Mon-Fri	1) Camden: 27 miles of freeway 2) I-80: 27 miles I-280: 4 miles
Cellular 911	NJSP	24 Hours/day	Statewide
Automated (loops, CCTV)	NJDOT	12 Hours/day Mon-Fri	MAGIC System: I-80
Call Boxes	NJSP	24 Hours/day	

Note: The MAGIC System is under contract at this time for VMS, CCTV, and detection systems.

Verification

Method	Agency	Hours of Operation	Coverage
CCTV	NJDOT	12 Hours/day Mon-Fri	Rts 4 & 17 Interchange, Rt 18, Rt 21 Viaduct, MAGIC System: I-80
Police Patrol	NJSP	24 Hours/day	Statewide
Service Patrols	NJDOT	16 Hours/day Mon-Fri	1) Camden: 27 miles of freeway 2) I-80: 27 miles I-280: 4 miles

Note: The MAGIC System is under contract at this time for VMS, CCTV, and detection systems.

Response & Traffic Management

Inter-Agency Activity

Source	Contact Position	Contact Person	Phone	Location/Coverage
New Jersey Department of Transportation - Northern Region	Traffic Operations	Jean Servideo	201-648-7016	Newark, NJ Regions 1 & 2 6AM-6PM Mon - Fri
		Dispatch Duty Officer	201-648-2550 201-205-0060 (Pager)	24 Hours/day 24 Hour Emergency
New Jersey Department of Transportation - Southern Region	Traffic Operations	Kurt Aufschneider	609-866-4980	3906 Church Road Mount Laurel, NJ 08054 Regions 3 & 4 8AM-5PM
		Duty Officer	609-564-0171 (Pager)	24 Hour Emergency

Response & Traffic Management

State Activity List

Contact	Name	Phone
TRANSCOM	Communications	800-TRAFFIC
NJDOT/South - Duty Officer	Kurt Aufschneider Carlton McVeigh Bill Kingsland Pat Ott Paul Baker	609-564-0171 (Pager)
NJDOT/South - Alt. Duty Officer	See Above Listing	609-687-3378 (Pager)
NJDOT/North - Dispatch		201-648-2550
NJDOT/North - Engineering	Jean Servideo Duty Officer	201-648-3038 201-205-0060 (Pager)

Response & Traffic Management

Equipment Available for Incident Management Activities

Traffic Operations - South

Equipment	Location
Portable HAR (2)	1) Rt 1 and Rt 26, MP 23.4 2) Rt 1, MP 12.5
Permanent VMS (2)	1) I-95 NB, MP 6.0, 2.5 miles prior to Rt 1 2) Rt 1 NB, MP 6.2, 0.75 miles prior to I-295
Portable VMS (8)	Stored at Cherry Hill (I-295 and NJ 70)
Illuminated Arrow Boards	Maintenance Facilities
Detour Signing	Maintenance Facilities
Barricades, Cones, Barrels	Maintenance Facilities
Front-end Loaders	Maintenance Facilities
Dump Trucks	Maintenance Facilities
Sand	Maintenance Facilities

Response & Traffic Management

Equipment Available for Incident Management Activities

Traffic Operations - North

Equipment	Location
Illuminated Arrow Boards	Maintenance Facilities
Detour Signing	Maintenance Facilities
Barricades, Cones, Barrels	Maintenance Facilities
Front-end Loaders	Maintenance Facilities
Dump Trucks	Maintenance Facilities
Sand	Maintenance Facilities

Response & Traffic Management

Portable Variable Message Sign Inventory

Traffic Operations - North

Quantity	Location/Maintenance Yard
3	Secaucus
4	Ridgewood
4	Ramsey
	Freehold
4	Keasbey
1	Clinton
1	Branchville
1	Hackettstown
1	Bedminster
2	Rockaway

Response & Traffic Management

Highway Advisory Radio Inventory

Traffic Operations - North

Location	Control	Frequency
I-80, Exit 19, Allamurphy	TRANSCOM	530 AM
I-80, Exit 53, Wayne	TRANSCOM	530 AM
I-280, Exit 5, Roseland	TRANSCOM	530 AM
Rt 4 & Rt 17, Paramus	Bergen County Police	530 AM

Response & Traffic Management

Department of Transportation Coverage

Division	Counties
North	Sussex Passaic Bergen Essex Hudson Morris Warren Hunterdon Somerset Middlesex Union
South	Mercer Monmouth Burlington Ocean Camden Gloucester Salem Cumberland Atlantic Cape May

Response & Traffic Management

Department of Transportation Maintenance Facilities

Traffic Operations - North

County	Facility Location
Sussex	Sussex, Branchville
Warren	Yellow Frame, Columbia, Hackettstown, Washington
Passaic	Totowa
Bergen	Ramsey, Ridgewood, Paterson, Lodi
Hudson	Ft. Lee, Secaucus, Jersey City
Morris	Riverdale, Rockaway, Netcong, Hanover
Essex	West Orange, Newark
Union	Summit, Elizabeth, Elizabeth North
Middlesex	Metuchen, Keasbey, Sayreville, Sand Hill, No. Brunswick
Hunterdon	Bloomsbury, Clinton, Flemington, West Amwell
Somerset	Bridgewater, Bedminster

Response & Traffic Management

Department of Transportation Regions

Region	Counties	Office	Executive Director - Operations
I	Sussex, Morris, Warren, Hunterdon, Somerset	Clinton	James Pittman
II	Passaic, Bergen, Essex, Hudson, Union	Newark	Albert Ari
III	Middlesex, Mercer, Monmouth, Ocean, Burlington	Freehold	Daniel Wolfe
IV	Camden, Gloucester, Salem, Cumberland, Atlantic, Cape May	Mt. Laurel	William Dickinson

OPERATIONAL INVENTORY

NEW JERSEY HIGHWAY AUTHORITY

NEW JERSEY HIGHWAY AUTHORITY INCIDENT MANAGEMENT PROCESS - GENERAL

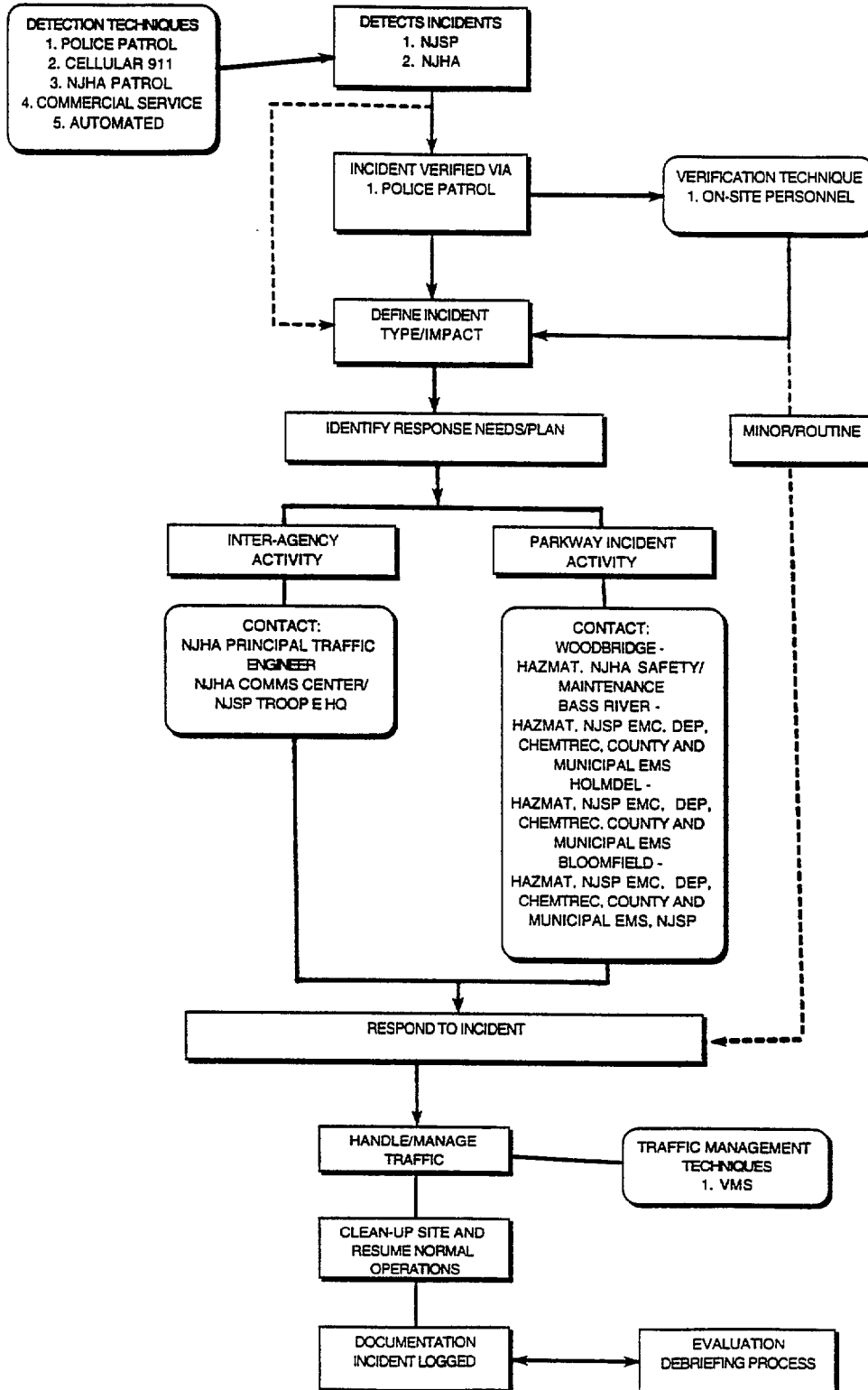

Detection

Method	Agency	Hours of Operation	Coverage
Cellular 911	New Jersey State Police (NJSP)	24 Hours/day	Garden State Parkway (GSP)
Police Patrol	NJSP	24 Hours/day	GSP
NJHA Personnel	NJHA	24 Hours/day	GSP

Verification

Method	Agency	Hours of Operation	Coverage
NJHA Personnel	NJHA	24 Hours/day	GSP
Police Patrol	NJSP	24 Hours/day	GSP

Response & Traffic Management

Inter-Agency Activity

Source	Contact Position	Contact Person	Phone	Location/Coverage
NJHA	Principal Traffic Engineer	Jude Depko	908-442-8600 x 6464	Woodbridge, NJ Garden State Parkway
NJHA Communications Center / NJSP Troop "E" Headquarters	Communications	Communications Supervisor	908-442-8600 x 6200	Woodbridge, NJ

Response & Traffic Management

Parkway Incident Activity

Station	Hours of Operation	Phone	Dispatched Services
Woodbridge	24 Hours/day	908-442-8600	<ul style="list-style-type: none"> ·HAZMAT ·NJHA Safety ·NJHA Maintenance ·NJSP
Bass River	24 Hours/day	609-296-2031	<ul style="list-style-type: none"> ·HAZMAT ·NJSP Emergency Mgt Center ·DEP ·CHEMTREC ·County & Municipal Emergency Services ·NJSP
Holmdel	24 Hours/day	908-264-4150	<ul style="list-style-type: none"> ·HAZMAT ·NJSP Emergency Mgt Center ·DEP ·CHEMTREC ·County & Municipal Emergency Services ·NJSP
Bloomfield	24 Hours/day	201-338-8260	<ul style="list-style-type: none"> ·HAZMAT ·NJSP Emergency Mgt Center ·DEP ·CHEMTREC ·County & Municipal Emergency Services ·NJSP

Response & Traffic Management

Equipment Available for Incident Management

Equipment	Source	Comment
Tow Trucks	Various tow companies	NJHA/Parkway Towing Services
Crane	NJHA/Maintenance	
Front-end Loader	NJHA/Maintenance	
Detour Signing	NJHA/Maintenance	
Arrow Boards	NJHA/Maintenance & Engineering	
Portable VMS (4)	NJHA/Maintenance & Engineering	
Fixed VMS (35)	NJHA/Engineering & Construction	

Response & Traffic Management

Variable Message Sign Inventory

Type	Location	Primary Use
Permanent	MP 80.2 - NB	Incident/Construction
Permanent	Toms River Toll Plaza - MP 84.5 - NB	Incident/Construction
Permanent	MP 103.7 - NB	Incident/Construction
Permanent	MP 104.2 - NB	Incident/Construction
Permanent	MP 105 Entrance Ramp - NB	Incident/Construction
Permanent	MP 116.6 - NB	Incident/Construction
Permanent	MP 117 Entrance Ramp - NB Keyport	Incident/Construction
Permanent	MP 123.3 - NB	Incident/Construction
Permanent	MP 125.0 - NB	Incident/Construction
Permanent	MP 125.4 - NB	Incident/Construction
Permanent	MP 126.8 - NB	Incident/Construction
Permanent	MP 127.8 - NB	Incident/Construction
Permanent	MP 128.4 - NB	incident/Construction
Permanent	MP 129.1 - NB	Incident/Construction
Permanent	MP 142.4 - NB	Incident/Construction
Permanent	MP 146.0 - NB	Incident/Construction
Permanent	MP 157.7 - NB	Incident/Construction
Permanent	MP 163.9 - SB	Incident/Construction
Permanent	MP 161.2 - SB	Incident/Construction
Permanent	MP 148.4 - SB	Incident/Construction
Permanent	MP 143.7 - SB	Incident/Construction
Permanent	MP 131.4 - SB	Incident/Construction
Permanent	MP 130.7 - SB	Incident/Construction

Variable Message Sign Inventory (cont.)

Type	Location	Primary Use
Permanent	MP 130.4 - SB	Incident/Construction
Permanent	MP 128.0 - SB	Incident/Construction
Permanent	MP 126.5 - SB	Incident/Construction
Permanent	MP 125.3 - SB	Incident/Construction
Permanent	Chesapeake Service Area - SB	Incident/Construction
Permanent	MP 122.9 - SB	Incident/Construction
Permanent	MP 119.6 - SB	Incident/Construction
Permanent	Toms River Toll Plaza - MP 84.5 - SB	Incident/Construction
Permanent	MP 84.2 - SB	Incident/Construction
Portable	Maintenance Facility	Incident
Portable	Maintenance Facility	Incident
Portable	Maintenance Facility	Incident
Portable	Maintenance Facility	Incident
Portable	Maintenance Facility	Incident
Portable	Maintenance Facility	Incident
Portable	Maintenance Facility	Incident
Portable	Maintenance Facility	Incident

OPERATIONAL INVENTORY

NEW JERSEY TURNPIKE AUTHORITY

NEW JERSEY TURNPIKE AUTHORITY INCIDENT MANAGEMENT PROCESS - GENERAL

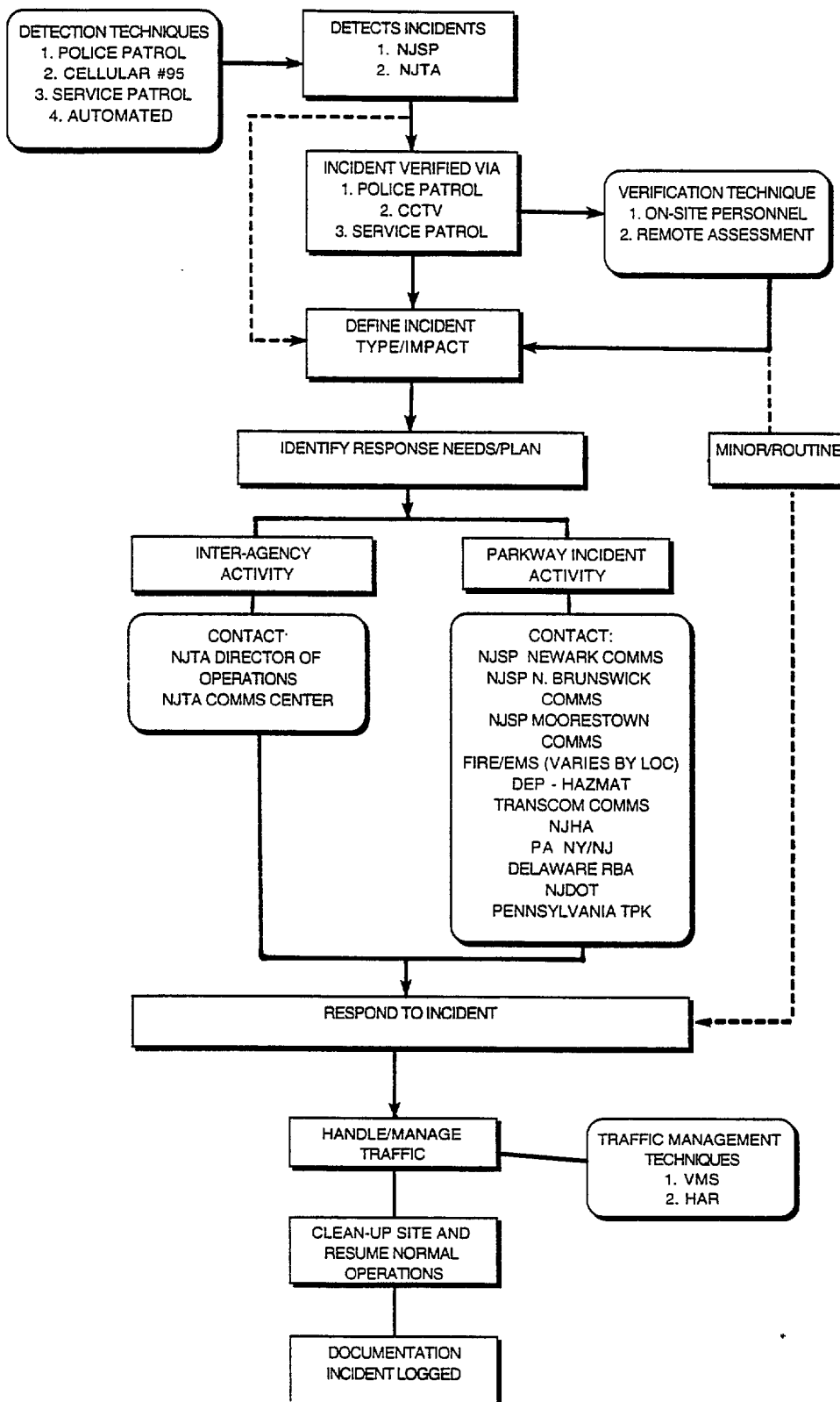

Detection

Method	Agency	Hours of Operation	Coverage
Cellular #95	New Jersey Turnpike Authority (NJTA)	24 Hours/day	System Wide
Police Patrol	New Jersey State Police	24 Hours/day	System Wide
Service Patrols	NJTA	8AM-4PM	System Wide
Automated Detection (CCTV, loops)	NJTA	24 Hours/day	Northernmost 44 Miles

Verification

Method	Agency	Hours of Operation	Coverage
Police Patrol	NJSP	24 Hours/day	System Wide
Service Patrols	NJTA	8AM-4PM	System Wide
CCTV	NJTA	24 Hours/day	Limited

Response & Traffic Management

Inter-Agency Activity

Source	Contact Position	Contact Person	Phone	Location/Coverage
NJTA	Director of Operations	Robert Dale	908-247-0900 x 5401	New Brunswick, NJ
NJTA	Traffic Operations Center		908-247-0442	New Brunswick, NJ

Response & Traffic Management

Turnpike Incident Activity

Agency/Dept.	Contact	Phone
NJSP - Newark	Communications	201-344-1704
NJSP - New Brunswick	Communications	908-247-3333
NJSP - Moorestown	Communications	609-235-1000
Fire / EMS	Local Contracted Agent (varies by location)	See List of Contracted Agents
HAZMAT	Clean Venture Dept. of Environ. Protection	
Transcom	Communications	800-TRAFFIC
New Jersey Highway Authority		908-442-8600 ext 6200
Port Authority of New York and New Jersey	GW Bridge Lincoln Tunnel Goethels Bridge	201-944-0555 201-619-8115 716-442-6212
Delaware River and Bridge Authority		303-571-6342
New Jersey DOT		609-530-2282 201-648-2780
Pennsylvania Turnpike		215-746-4438

Response & Traffic Management

Equipment Available for Incident Management

Equipment	Source
Tow Trucks (200)	Contracted Service
Cranes	Contracted Service
Front-end Loaders (15)	NJTA
Detour Signing	NJTA
Arrow Boards	NJTA
Portable VMS ()	NJTA
Service Trucks (20)	Contracted Service
Courtesy Patrols (4)	Contracted Service
Variable Speed Limit Signs	NJTA
Changeable Drum Signs	NJTA

Response & Traffic Management

Highway Advisory Radio Inventory

Location	Frequency	Control
Oldsman Township	1610 AM	NJTA Operations
Interchange 3, Woodbury	1610 AM	NJTA Operations
4N Service Area, Camden	1610 AM	NJTA Operations
Interchange 7, Bordentown	1610 AM	NJTA Operations
Interchange 8A, Jamesburg	1610 AM	NJTA Operations
5A Maintenance District, Elizabeth	1610 AM	NJTA Operations
Former 11 N Service Area, Woodbridge	1610 AM	NJTA Operations
Interchange 14B	1610 AM	NJTA Operations
112 U-Turn, East Rutherford	1610 AM	NJTA Operations
MP 119.6, I-95, Englewood	1610 AM	NJTA Operations

OPERATIONAL INVENTORY

NEW YORK CITY DEPARTMENT OF TRANSPORTATION

NEW YORK CITY DEPARTMENT OF TRANSPORTATION INCIDENT MANAGEMENT PROCESS - GENERAL

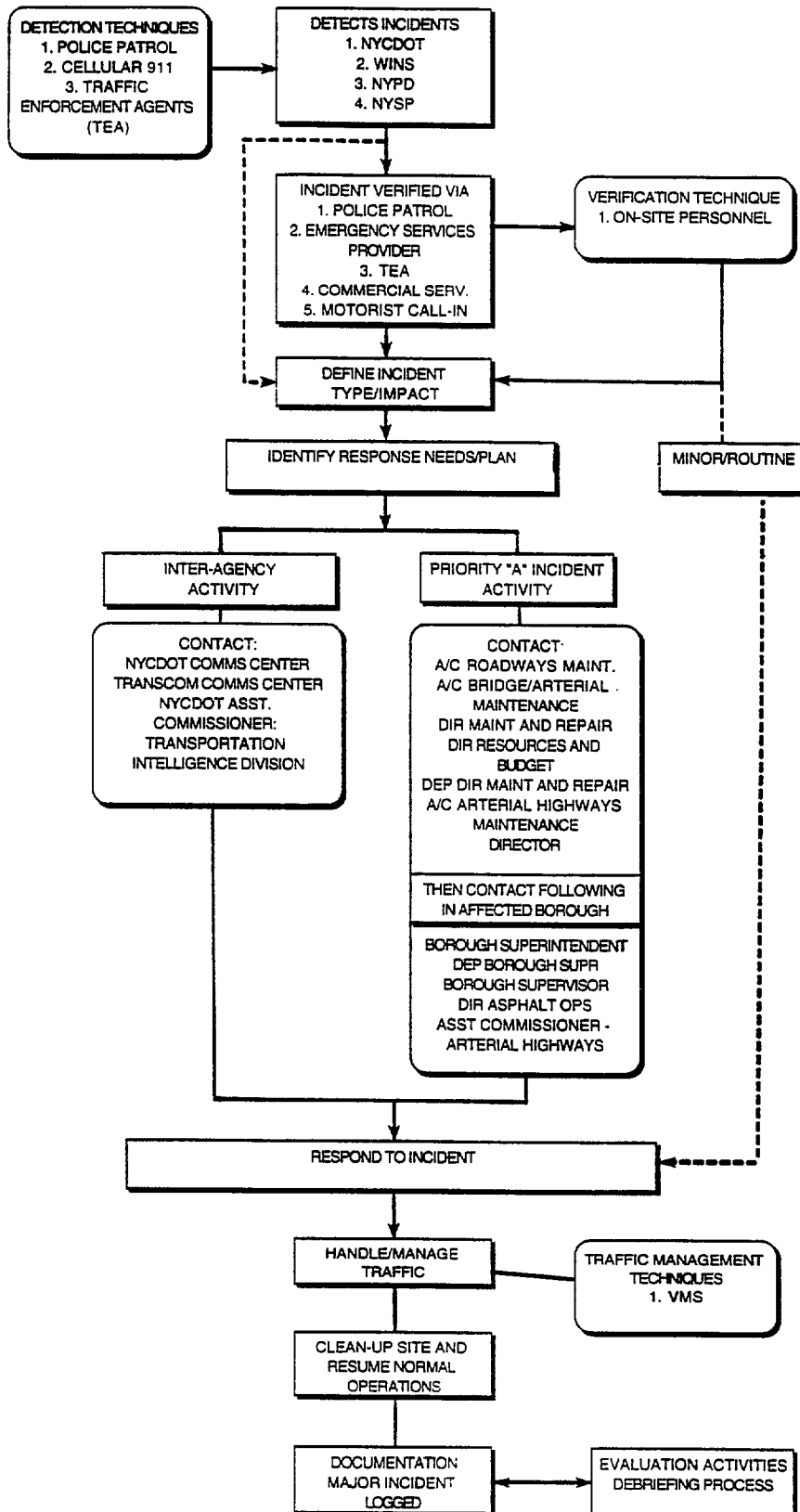

Detection

Method	Agency	Hours of Operation	Coverage
Traffic Enforcement Agents	New York City Department of Transportation (NYCDOT)	6AM-10PM	System Wide
Cellular 911	WINS	Peak Hours	System Wide
Police Patrol	New York Police Dept (NYPD) New York State Police (NYSP)	24 Hours/day	System Wide

Verification

Method	Agency	Hours of Operation	Coverage
Traffic Enforcement Agents	NYCDOT	6 AM - 10 PM	System Wide
Police Patrol	NYPD/NYSP	24 Hours/day	System Wide
Emergency Services Provider	Various EMS	24 Hours/day	System Wide

Response & Traffic Management

Inter-Agency Activity

Source	Contact Position	Contact Person	Phone	Location/Coverage
Transcom	Communications Center		800-TRAFFIC	Newport Financial Center 11 I Pavonia Ave - 6th Floor Jersey City, NJ 07310-1755 Metropolitan Region
NYCDOT	Communications Center		212-566-2534	40 Worth Street 10th Floor, Room 1019 New York, NY 11101 System Wide Coverage
NYCDOT	Assistant Commissioner: Transportation Intelligence Division	John Valles	718-830-7784	29-28 41st Avenue Long Island City New York, NY 11101

Response & Traffic Management

NYCDOT Bureau of Bridges & Roadways Emergency Call List

PRIORITY "A" LISTING

Description: An incident is categorized as Priority A, a critical situation, if it represents a danger to life or property, or presents a serious obstacle to the flow of vehicles and pedestrians on the City street system.

Contact	Phone
A/C Roadways Maintenance	212-442-7167
A/C Bridge & Arterial Maintenance	212-788-1721
Director Resources & Budget	212-442-7190
Director of Maintenance & Repair	718-476-7770
Dep. Director of Maintenance & Repair	718-476-7770
A/C Arterial Highways Maintenance	212-788-1721
Director	212-442-7152

Response & Traffic Management

NYCDOT Bureau of Bridges & Roadways Emergency Call List

PRIORITY "B" LISTING - Borough Call List

Description: In the event of a critical incident, the effected Borough will be contacted after completing the Priority A Call List.

Borough / Region	Contact	Phone
Bronx	Borough Superintendent	718-931-5400
	Deputy Borough Superintendent	718-931-5400
	Borough Supervisor	718-325-4901
Brooklyn	Borough Superintendent	718-780-8146
	Deputy Borough Superintendent	718-780-8139
	Borough Supervisor	718-251-8774
Manhattan	Borough Superintendent	212-323-8544
	Deputy Borough Superintendent	212-323-8545
	Borough Supervisor	212-795-5425
Queens	Borough Superintendent	718-286-2702
	Deputy Borough Superintendent	718-286-2700
	Borough Supervisor	718-263-4546
Staten Island	Borough Superintendent	718-390-5148
	Deputy Borough Superintendent	718-390-5165
	Borough Supervisor	718-390-8180
Asphalt Plant	Director Asphalt Operations	718-788-4516
Arterial Highways	Asst. Commissioner	212-788-1721

Response & Traffic Management

NYCDOT Bureau of Bridges & Roadways Emergency Call List

PRIORITY "C" LISTING - Division of Highway Inspection & Quality Assurance

Description: In the event of potential damage to roadways or structures, the following list will be contacted prior to undertaking repairs.

Title	Phone
Director H IQA	212-442-7152
Deputy Director HIQA	718-643-5974
Borough Coordinator Manhattan	212-323-8501
Borough Coordinator Queens	718-286-2771
Borough Coordinator Staten Island	718-816-2348
Borough Coordinator Brooklyn	718-780-8129
Borough Coordinator Bronx	718-931-2066

Response & Traffic Management

NYCDOT Emergency Personnel

Department	Contact	Phone
Office of the Commissioner	Commissioners	212-442-7000
	F/D/Commissioner	212-442-7768
	Chief Admin Officer	212-442-7010
	Chief Engineer	212-442-7024
	Director, Press Office	212-442-7033
	A/C Emergency Response	212-442-7124
Bureau of Legal Affairs	General Counsel	212-442-7717
Construction Coordination Division	Asst Commissioner	212-788-8223
	Deputy Asst Commissioner	212-788-8232
Operations Support	Asst Commissioner	212-442-7635
	Director Facilities Manager	718-793-7316
Communications Center	Asst Commissioner	212-442-7122
Bureau of Traffic	Deputy Commissioner	718-830-7600
Bureau of Traffic - Transportation Intelligence Division	Asst Commissioner	718-830-7784
	Executive Director	718-830-7537
Bureau of Traffic - Manhattan Operations	Asst Commissioner	212-262-4314
	Chief of Enforcement	212-262-4319
	Deputy Chief of Intersections	212-262-4207
Bureau of Traffic - Borough Operations	Asst Commissioner	718-830-7540
	Deputy Chief of Enforcement	718-830-7540
	Deputy Chief of Intersections	718-830-7540
Bureau of Traffic - Traffic Engineering Division	Asst Commissioner	718-830-7603
	D/A Commissioner: Signals	718-786-2772
	D/A Commissioner: Signing	718-830-7660
Bureau of Bridges & Highway Operations	Chief Engineer	212-788-2100
	Asst Commissioner	212-442-7400
Bureau of Transit Operations	Deputy Commissioner	212-806-6901
Bureau of Bridges & Roadways	Chief Engineer / Director	212-788-2100

Response & Traffic Management

New York City Emergency Personnel

Agency	Contact	Phone
Sanitation Department	Deputy Commissioner	212-788-3926
Office of Emergency Management	Commanding Officer	212-374-5500
Police Department	Chief	212-374-6710
	Chief of Patrol	212-374-6735
	Communications	212-374-4303
	Highway Patrol District	718-217-3529
Fire Department - Bureau of Operations	Commissioner	718-403-1200
	Emergency Notification	718-403-1580
Department of Parks and Recreation	Maintenance & Operations	212-360-1316
	Communications	718-383-6363
Department of Environmental Protection	Communications	718-595-6700
Mayor's Office	Police Notification Desk	212-788-3058
AAA/Weather/Road Conditions		212-757-2000
Ambulance Service (EMS)		628-2560

Response & Traffic Management

Police Agencies

Agency	Contact	Phone	Coverage
Nassau County Police	Communications Comm. Supervisor	516-573-5700 516-573-7606	Northern Blvd, Long Island Expwy, Hillside Ave, Jericho Tpk, Hempstead Tpk, Sunrise Hwy, Merrick Road, Rockaway Blvd, Peninsula Blvd, Seaford-Oyster Bay Expwy
Westchester County Parkway Police	Communications Commissioner Captain Patrol	914-741-4400 914-741-4400 914-741-4202	Saw Mill River Pkwy, Hutchinson River Pkwy, Cross County Pkwy, Bronx River Pkwy
New York State Police - Westchester	Communications	914-769-2600	Cross Westchester Expwy, Route 684, Sprainbrook Pkwy, Taconic State Highway
New York State Police - Nassau & Suffolk	Communications	516-756-1170	Northern State Pkwy, Meadowbrook, Ocean Pkwy, Southern State Pkwy, Wantaugh State Pkwy

Response & Traffic Management

New York State Department of Transportation

Region 11 Duty Officer Roster

Contact	Phone
Regional Director	718-482-4526
Director of Construction	718-482-4825
Director of Operations	718-482-4760
Highway Maintenance Engineer	718-482-4763
Design Engineer	718-482-4631
Director of Structures	718-482-4682
NYS Public Transportation Safety Board	718-482-4580 - Rail 718-482-6444 - Bus
Central Office: Duty Officer	518-485-7002

Response & Traffic Management

Regional Mass Transportation Roster

Agency	Contact	Phone	Coverage
Transcom	Director Communications	201-963-4390 800-TRAFFIC	
Triborough Bridge & Tunnel Authority	VP of Operations Supr of Operations	212-360-3020 212-360-3129	Brooklyn Battery Tunnel, Throgs Neck Br, Cross Bay Blvd, Henry Hudson Blvd, Marine Pkwy Br, Midtown Tunnel, Triborough Br, Bronx Plaza, Manhattan Plaza, Verranzano Nrws Br, Whitestone Br
New York City Transit Authority	Communications VP Rapid Transit	330-4377 718-240-3000	
Port Authority of New York and New Jersey	Chief Ops Officer Director	212-435-4400 201-963-7278	Staten Island Bridges, Bayonne Br, Outerbridge Crossing, Holland Tunnel, G. Washington Br, Goethals Br, Lincoln Tunnel
Metropolitan Transp. Authority	Long Island RR Metro North	718-990-7400 212-340-2050	
Westchester DOT	Dir of Operations	914-285-5007	
Connecticut Bureau of Public Transportation	DOT Ops Center	203-566-4880	

OPERATIONAL INVENTORY

NEW YORK STATE DEPARTMENT OF TRANSPORTATION

**NEW YORK STATE DEPARTMENT OF TRANSPORTATION
INCIDENT MANAGEMENT PROCESS - GENERAL**

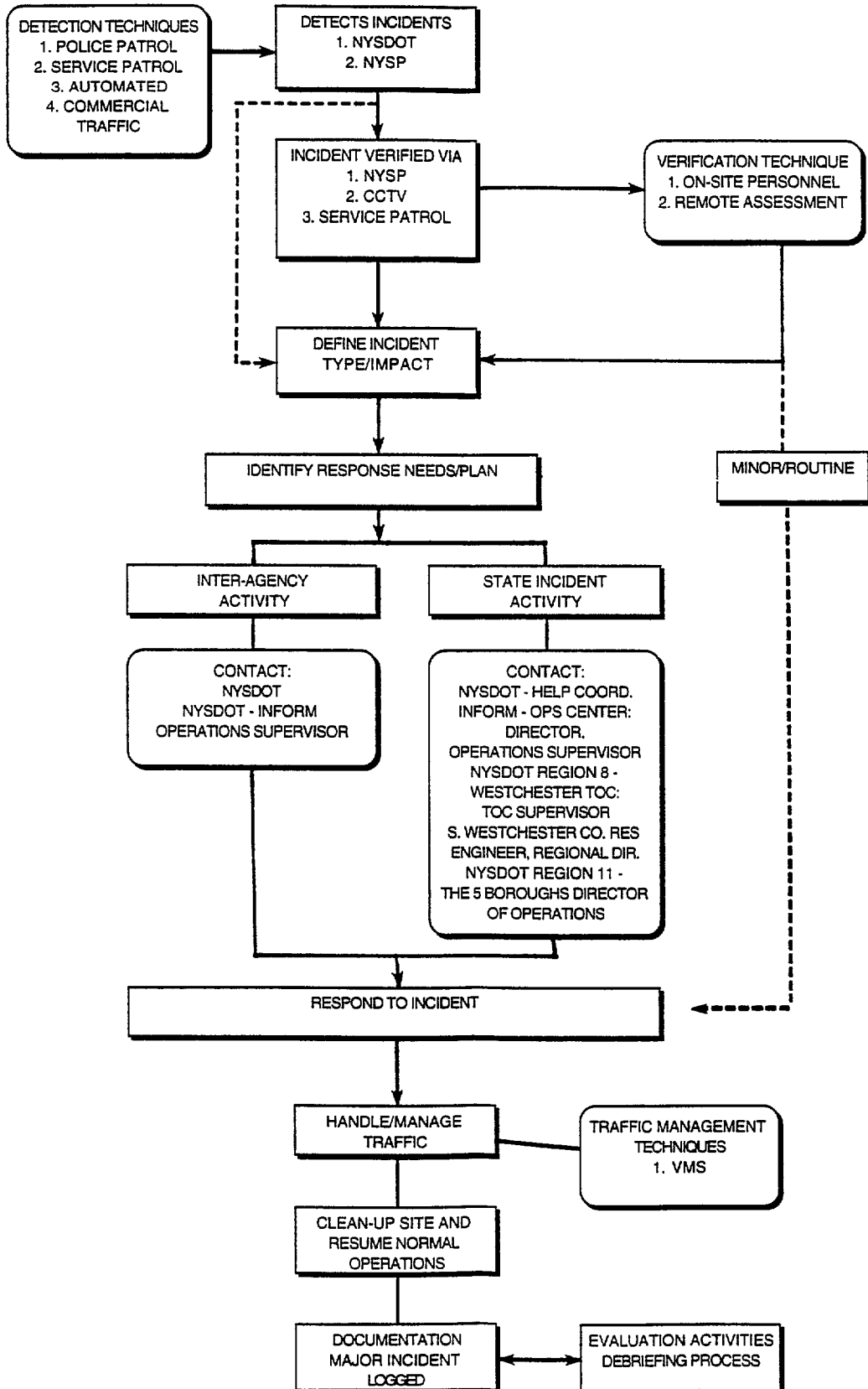

Detection

Method	Agency	Hours of Operation	Coverage
Police Patrol	New York State Police (NYSP)	24 Hours/day	Statewide
Service Patrols (HELP Program)	New York State Department of Transportation (NYSDOT)	6 - 10 AM 3 - 7 PM M-F	210 miles of expressway in New York City, Long Island, and Westchester County
Automated (loops, CCTV)	NYSDOT	24 Hours/day	INFORM System (Long Island)

Verification

Method	Agency	Hours of Operation	Coverage
Police Patrol	NYSP	24 Hours/day	Statewide
Automated (CCTV)	NYSDOT	24 Hours/day	INFORM System

Response & Traffic Management

Inter-Agency Activity

Source	Contact Position	Contact Person	Phone	Location/Coverage
New York State Department of Transportation		Paul Cuerdon	518-457-2384	New York State Office Complex Albany, NY Statewide Coverage
NYSDOT - INFORM	Operations Supervisor	Joseph Contegni	516-360-6737	New York State Office Bldg Veterans Memorial Highway Hauppauge, NY 11788

Response & Traffic Management

State Activity List

Contact	Name	Phone
NYSDOT - HELP Coordinator	Paul Cuerdon	518-457-2384
INFORM - Operations Center		516-360-6777
Director	Robert Rosendahl	516-360-6781
Operations Supervisor	Joseph Contegni	516-360-6737
NYSDOT Region 8 - Westchester		
Traffic Operations Center		914-747-1117
Supervisor TOC	AlReilley	914-747-1118
Resident Engr - S. Westchester Co.	James McGovern	914-592-6557
Regional Director	Albert Bauman	914-431-5963
NYSDOT Region 11 - the 5 boroughs		
Director of Operations	James Manzollilo	718-482-4760

Response & Traffic Management

Variable Message Sign Inventory

Type	Control	Primary Use
Permanent (3)	INFORM TOC	Traffic/Road Conditions

OPERATIONAL INVENTORY

NEW YORK STATE THRUWAY Authority

NEW YORK STATE THRUWAY AUTHORITY INCIDENT MANAGEMENT PROCESS - GENERAL

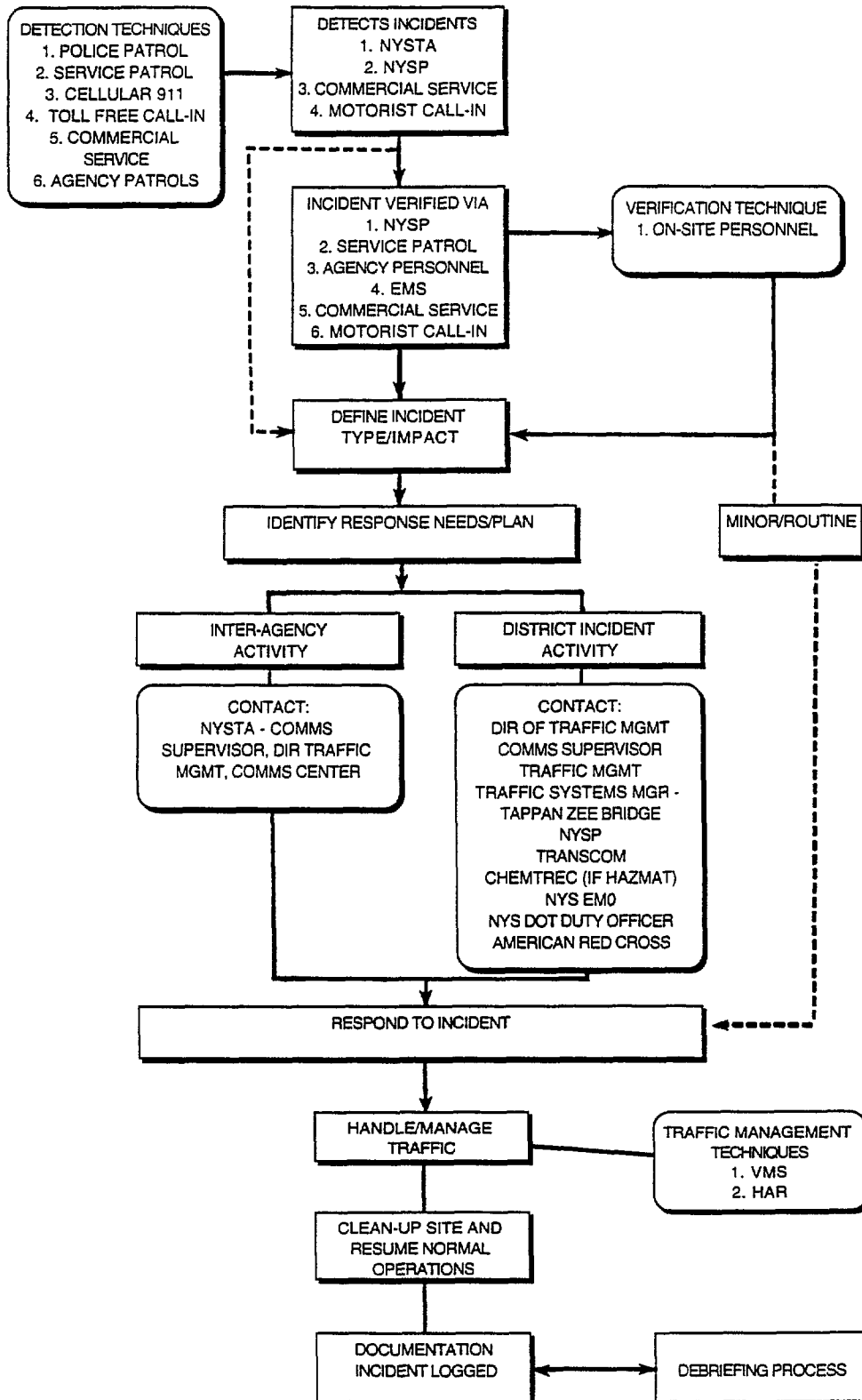

Detection

Method	Agency	Hours of Operation	Coverage
Service Patrols	NYSTA	M-F;6-9AM, 3:30 - 6:30 PM	I-287
Cellular 911	NYSP Monroe County Sheriff	24 Hours/day	System Wide Monroe County '
Police Patrol	NYSP	24 Hours/day	System Wide
Toll-Free Call I-800-842-2233	NYSTA	24 Hours/day	System Wide

Verification

Method	Agency	Hours of Operation	Coverage
Service Patrols	NYSTA	M-F;6-9AM, 3:30 - 6:30 PM	I-287
Police Patrol	NYSP	24 Hours/day	System Wide

Response & Traffic Management

Inter-Agency Activity

Source	Contact Position	Contact Person	Phone	Location/Coverage
New York State Thruway Authority (NYSTA) Headquarters	Communications Center	Senior Dispatcher	518-436-2888	200 Southern Blvd. Albany, NY 12209 System Wide
NYSTA	Director of Traffic Management	Marygrace Parker	518-436-2816	
NYSTA	Communications Supervisor	Ronald Malicki	518-842-4473	

Response & Traffic Management

Authority Incident Activity

Contact	Name	Phone
Director of Traffic Management	Marygrace Parker	518-436-2816
Communications Supervisor	Ronald Malicki	518-436-2814
Traffic Management	William Behrens	518-436-3079
Traffic Systems Manager, Tappan Zee Bridge	Richard Newhouse	914-524-0200
NYSP	Maj. Robert Anslow	518-436-2880
Transcom		800-TRAFFIC
Chemtrec (HAZMAT)		800-924-9300
NYS Emergency Management Office (EMO)		518-457-2200
NYS EMO: NYSTA Representative	William Behrens	518-436-3079
American Red Cross		518-462-7461
NYS DOT Duty Officer		518-457-6435

Response & Traffic Management

State Emergency Management Office Field Operations

Region	Location	Phone	Title	Name
I	Poughkeepsie	914-454-0430	Regional Director District Coordinator District Coordinator Program Administrator	Wayne Georgia Barbara Porter
II	Queensbury	518-793-6646	Regional Director District Coordinator District Coordinator Program Administrator	Frank Griffin Gerald Heitzman John Fink
III	Newark	315-331-4880	Regional Director District Coordinator District Coordinator Program Administrator	William Clark Paul Wilson
IV	Poughkeepsie	914-454-0430	Regional Director	Luciano Salamone

Response & Traffic Management

State Agency Liaisons and Other Key Personnel

Agency	Name	Phone
Dept. of Agriculture & Markets	James Burnes	518-457-2737
Civil Air Patrol	LTC Norman Greenberg	212-697-0344
Division of Criminal Justice	John Herritage	518-457-6101
Dept. of Economic Development	David Chank	518-474-1641
Education Dept.	James Blendell	518-474-7700
Energy Office	John Edwards	518-473-3727
Dept. of Environmental Conservation	William Miner	518-457-4107
Div. of Equalization & Assessment	Robert Zandri	518-457-5762
Office of Fire Prevention & Control	Richard Barlette	518-474-6746
Office of General Services	William Kraus	518-474-5982
Department of Health - (DOH)	William Stasiuk	518-473-0629
DOH - Emergency Medical Services	Michael Gilbertson	518-474-0911
DOH - Radiological Health	Karim Rimawi	518-458-6461
DOH - Water Supply	Daniel Serrell	518-458-6731
Div. of Housing & Community Renewal	Myron Holtz	212-519-5817
Dept. of Labor	James Roti-Roti	518-485-7026
Office of Mental Health	Ken Mazzaferro	518-473-5839
Office of Mental Retardation	Nathan Cohen	518-486-6713
Div. of Military & Naval Affairs	LTC David Arnold	518-786-4639
New York Guard	Gen Thomas Vogel	518-274-0442
Office of Parks, Recreation & Historical Preservation	Alan Davis	518-473-0179
Public Service Commission	Arthur Gordon	518-474-5858
American National Red Cross	Robert Ragsdale	518-462-7461
Dept. of Social Services	Brian Wing	518-474-4152

State Liaisons - Cont.

Agency	Name	Phone
Dept. of State	George Stafford	518-474-3643
State Police	Sgt Frank DePasquale	518-457-8482
State University of New York	John Coffey	518-443-5576
NYSTA	William Behrens	518-436-3079
Dept. of Transportation	Roberta Fox	518-485-1379
VOAD	Rev. LeRoy Flohr	607-724-5421
Division for Youth	S. Thyagarajan	518-473-7324

Response & Traffic Management

Agency Duty Officer/Contact Numbers

Agency	Phone
NYS Correctional Services	518-457-5902
NYS Environmental Conservation (NYS Spill Hotline)	800-457-7362
NYS Fire Prevention and Control	518-474-6746
NYS General Services (Harriman Campus)	518-457-5330
NYS General Services (Empire State Plaza)	518-474-5330
NYS Health	518-465-9720
NYS Military and Naval Affairs	518-459-2550
NYS State Police	518-457-6811
NYS Thruway Authority	518-436-2888
NYS Transportation	518-485-7002
National Response Center (Hazmat Emergencies)	800-424-8802
US EPA Region II - Hotline	908-548-8730
CHEMTREC	800-424-9300

Response & Traffic Management

Hazardous Material Spill Contractors

Name	Phone	Division(s)
Marcor of New York	716-247-6955	NY, ALB, SYR, BUF
Nell Pitt Corp., Fourth Coast Pollution Control	315-388-5909 315-265-3100	SYR
American Environmental Services Co.	716-458-6060	NY, ALB, SYR, BUF
Sevenson Environmental Services	716-696-8060	NY, ALB, SYR, BUF
West Central Environmental Corp.	518-272-6891 315-472-6500 607-722-6400 914-471-1400	NY, ALB, SYR, BUF
O. H. Materials Corp.	800-537-9540	NY, ALB, SYR, BUF
Clean Harbors	518-434-0149	NY, ALB, SYR, BUF
Emergency Environmental Services	914-948-8076	NY, ALB
Winston Contracting Corp.	516-864-6253	NY
Allwash of Syracuse	315-454-4473	SYR, BUF
Marine Pollution Control	516-654-4900	NY
Environmental Oil	315-471-0503	NY, ALB, SYR, BUF

Legend:

NY - New York
SYR- Syracuse
BUF- Buffalo
ALB- Albany

Response & Traffic Management

Federal Agencies

Agency	Location	Phone
Federal Emergency Management Agency (FEMA)	Region II, New York, NY	212-225-7209
National Weather Service	Albany	518-472-4494
	Binghamton	607-729-2-1 60
	Burlington, Vermont	802-862-9883
	Buffalo	716-632-2223
	New York City	212-399-5340
	Rochester	716-436-8798
	Syracuse	315-455-1214
United States Coast Guard	Communications Center	212-668-7126
United States Corps of Engineers (USCOE)	New York, NY	212-264-7091
	New York District	212-264-0162
United States Department of Agriculture (USDA) - Agriculture Stabilization and Conservation	Syracuse	315-423-5176
USDA - Farmers Home Administration	Syracuse	315-423-5309
USDA - Soil Conservation	Syracuse	315-423-5521
United States Environmental Protection Agency	Region II - New York, NY	212-264-2525
Small Business Administration	Region II - New York, NY	212-264-1450
	Disaster Area 1, Niagara Falls	716-282-4612
Civil Air Patrol	Albany	212-697-0344

Response & Traffic Management

Local Emergency Contacts

County	Contact	Phone
Albany	Office of Natural Disaster	518-463-2305
	Fire	518-447-7860
	Sheriff	518-447-7515
Allegany	Office of Emergency Services	716-268-7658
	Fire	716-567-2259
	Sheriff	716-268-7200
Broome	Office of Emergency Services	607-778-2170
	Fire	607-778-2170
	Sheriff	607-778-2141
Cattaraugus	Office of Disaster Preparedness	716-938-9111 x240
	Fire	716-938-9111 x306
	Sheriff	716-938-9111 x205
Cayuga	Emergency Management Office	315-255-1161
	Fire	315-253-6913
	Sheriff	315-253-1222
Chautauqua	Office of Emergency Management	716-753-4341
	Fire	716-753-4343
	Sheriff	716-753-2131
Chemung	Emergency Management Office	607-737-2096
	Fire	607-737-2097
	Sheriff	607-737-2930
Chenango	Emergency Management Office	607-334-3728
	Fire	
	Sheriff	607-334-2000
Clinton	Office of Emergency Preparedness	518-565-4791
	Fire	
	Sheriff	518-561-1810
Columbia	Emergency Management Office	518-828-1212
	Fire	518-828-4114
	Sheriff	518-828-0601
Cortland	Emergency Management Office	607-753-5066
	Fire	607-753-5064
	Sheriff	607-753-5007

Local Emergency Contacts - cont.

County	Contact	Phone
Delaware	Department of Emergency Services	607-865-7736
	Fire	607-746-6111
	Sheriff	607-746-2336
Dutchess	Office of Disaster Preparedness	914-431-2080
	Fire	914-471-3083
	Sheriff	914-452-0400
Erie	Emergency Services	716-858-6578
	Fire	716-681-7112
	Sheriff	716-858-7608
Essex	Office of Emergency Services	518-873-6887
	Fire	
	Sheriff	518-873-6321
Franklin	Emergency Preparedness	518-483-2580
	Fire	
	Sheriff	518-483-6767 x610
Fulton	Office of Civil Defense	518-762-4129
	Fire	
	Sheriff	518-762-3151
Genesee	Office of Emergency Management Services	716-344-0078
	Fire	716-344-0078
	Sheriff	716-343-5000
Greene	Office of Emergency Preparedness	518-622-3643
	Fire	518-943-2515
	Sheriff	518-943-3300
Hamilton	Office of Natural Disaster & Civil Defense	518-548-5526
	Fire	518-548-3610
	Sheriff	518-548-6111
Herkimer	Office of Civil Defense	315-867-1254
	Fire	315-867-1212
	Sheriff	315-867-1289
Jefferson	Emergency Management Office	315-785-3185
	Fire	315-785-3042
	Sheriff	315-785-3050
Lewis	Office of Emergency Management	315-376-5305
	Fire	315-376-5305
	Sheriff	315-376-3511

Local Emergency Contacts - cont.

County	Contact	Phone
Livingston	Office of Emergency Services	716-243-7160
	Fire Sheriff	716-243-7120
Madison	Office of Emergency Preparedness	315-366-2258
	Fire Sheriff	315-366-2311
Monroe	Office of Emergency Preparedness	716-473-0710
	Fire	716-442-6810
	Sheriff	716-428-5781
Montgomery	Office of Emergency Management	518-853-4011
	Fire	518-853-4011
	Sheriff	518-853-4435
Nassau	Civil Preparedness Office	516-573-7527
	Fire	516-566-5806
	Police	516-573-7100
Niagara	Office of Emergency Services	716-439-6016
	Fire	
	Sheriff	716-439-9370
Oneida	Emergency Management Office	315-798-5604
	Fire	315-724-6117
	Sheriff	315-736-8364
Onondaga	Division of Emergency Management	315-435-2525
	Fire	315-435-3162
	Sheriff	315-425-3044
Ontario	Office of Natural Disaster & Civil Defense	716-396-4310
	Fire	
	Sheriff	716-394-4560
Orange	Emergency Management Office	914-294-7951
	Fire	914-343-4322
	Sheriff	914-294-3303
Orleans	Civil Defense Center	716-589-4414
	Fire	
	Sheriff	716-589-5528

Local Emergency Contacts - cont.

County	Contact	Phone
Oswego	Emergency Management Office	315-598-1191
	Fire	315-343-6555
	Sheriff	315-343-2088
Otsego	Office of Emergency Services	607-547-4227
	Fire	
	Sheriff	607-547-4274
Putnam	Office of Emergency Management	914-225-3896
	Fire	914-228-1510
	Sheriff	914-225-4300
Rensselaer	Bureau of Emergency Services	518-270-4162
	Fire	518-658-2240
	Sheriff	518-270-5448
Rockland	Office of Emergency Services	914-354-8259
	Fire	914-354-5900
	Sheriff	914-638-5400
St. Lawrence	Office of Emergency Services	315-379-2240
	Fire	315-379-2240
	Sheriff	315-379-2222
Saratoga	Office of Emergency Services	518-885-5381
	Fire	518-885-2232
	Sheriff	518-885-6761
Schenectady	Emergency Management Office	518-370-3113
	Fire	518-370-3113
	Sheriff	518-382-3479
Schoharie	Emergency Management Office	518-295-8344
	Fire	518-295-8344
	Sheriff	518-295-8114
Schuyler	Office of Civil Defense	607-535-2591
	Fire	607-535-4513
	Sheriff	607-535-2767
Seneca	Emergency Management Office	315-539-5655
	Fire	607-869-5417
	Sheriff	315-539-9241
Steuben	Emergency Management Office	607-776-9631
	Fire	
	Sheriff	607-776-7671

Local Emergency Contacts - cont.

County	Contact	Phone
Suffolk	Emergency Management Office Sheriff	516-852-4900 516-852-2200
Sullivan	Office of Natural Disaster & Civil Defense Fire Sheriff	914-794-3000 914-583-7180 914-583-7100
Tioga	Emergency Management Office Fire Sheriff	607-687-2023 607-687-1235 607-687-1010
Tompkins	Fire, Disaster and EMS Office Sheriff	607-257-3888 607-257-1345
Ulster	Office of Emergency Management Fire Sheriff	914-331-7000 914-338-1440 914-338-3640

Response & Traffic Management

Variable Message Sign Inventory

Type	Location	Primary Use
Permanent	MP 16.3 - NB	Traffic Management, incidents, work zone
Permanent	MP 13.1 - SB	Traffic Management, incidents, work zone
Permanent	MP 3.8 - NB	Traffic Management, incidents, work zone
Permanent	233rd Street - SB	Traffic Management, incidents, work zone
Portable		Traffic Management, incidents
Portable		Traffic Management, incidents
Portable		Traffic Management, incidents

Response & Traffic Management

Highway Advisory Radio Inventory

Location	Frequency	Control
Spring Valley Toll Plaza	530 AM	TRANSCOM
West Nyack Maintenance Bldg	530 AM	TRANSCOM
Tappansee Toll Plaza	530 AM	TRANSCOM
Cross Westchester Maint. Facility - I-287	530 AM	TRANSCOM
Albany Division Headquarters	1610 AM	NYSTA
Syracuse Mattydale Toll Plaza - Exit 36 I-90	710 AM	NYSTA
Depew Toll Plaza - Exit 49 I-90	1610 AM	NYSTA
City Line Toll Plaza - I-190	1610 AM	NYSTA
Niagara Toll Plaza - I-190	1610 AM	NYSTA
Tonawanda Bridge Maint Bldg - I-190/I-290	1610 AM	NYSTA
Peace Bridge - I-190	1610 AM	NYSTA
Blasdell Toll Plaza - I-90	1610 AM	NYSTA
Eastchester Creek Bridge - I-95	Planned	
New Rochelle Toll Plaza	Planned	
Yonkers Toll Plaza	Planned	

OPERATIONAL INVENTORY

PORT AUTHORITY OF NEW YORK/NEW JERSEY

**PORT AUTHORITY OF NEW YORK AND NEW JERSEY
INCIDENT MANAGEMENT PROCESS - GENERAL**

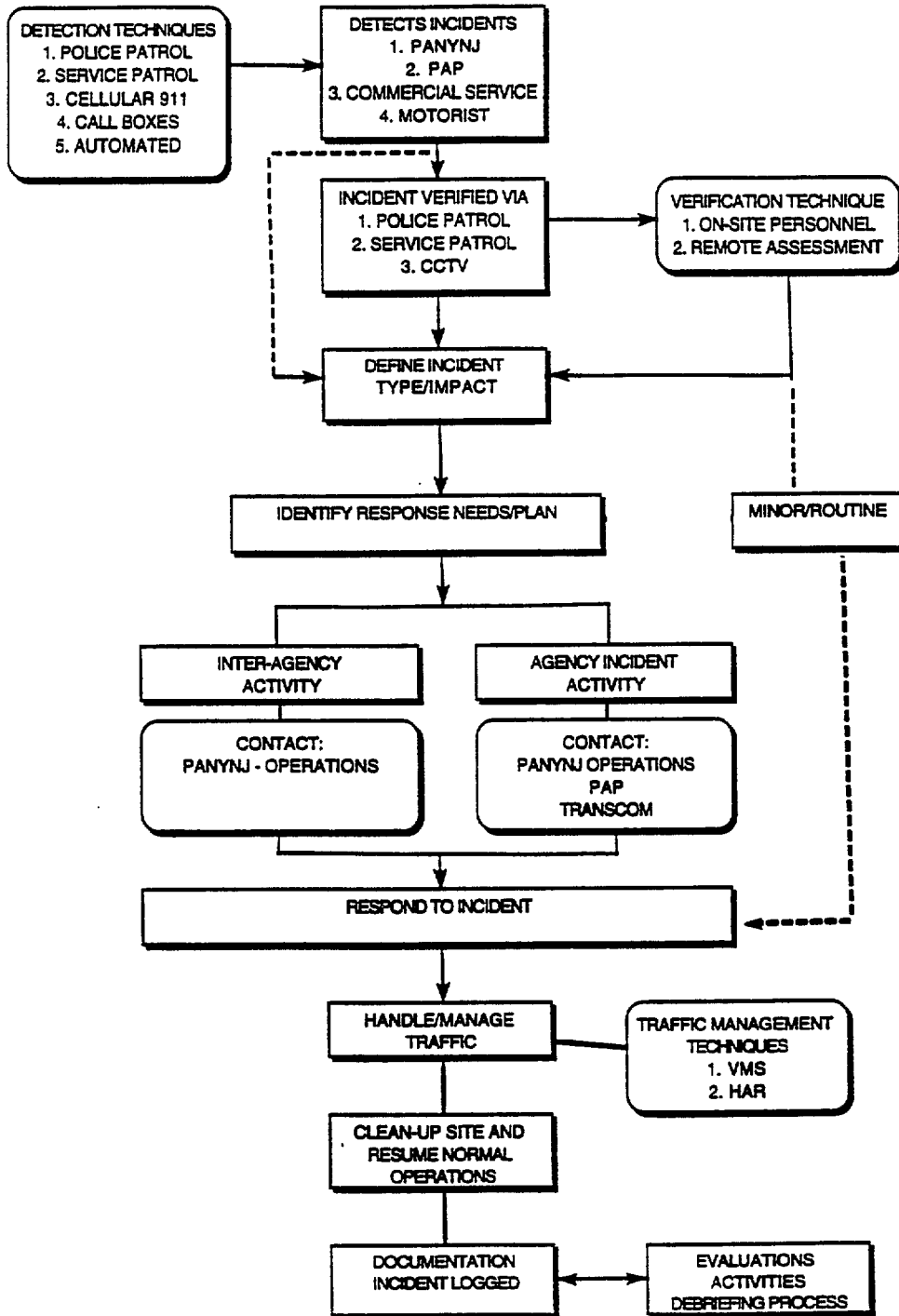

Detection

Method	Agency	Hours of Operation Coverage	
Cellular 911	Port Authority of New York/New Jersey Police (PAP)	24 Hours/day	System Wide
Police Patrols	PAP	24 Hours/day	System Wide
Service Patrols	PANYNJ	Peak Hours	System Wide
Call Boxes	PAP	24 Hours/day	System Wide
CCTV	PAP	24 Hours/day	

Verification

Method	Agency	Hours of Operation Coverage	
Police Patrols	PAP	24 Hours/day	System Wide
Service Patrols	PANYNJ	Peak Hours	System Wide
CCTV	PAP	24 Hours/day	

Response & Traffic Management

Inter-Agency Activity

Source	Contact Position	Contact Person	Phone	Location/Coverage
Port Authority of New York/New Jersey (PANYNJ)	Operations	Raymond Brown	201-216-6604	Jersey City, NJ 07306

Response & Traffic Management

Agency Incident Activity

Contact	Name	Phone
PANYNJ Operations	Raymond Brown	201-216-6604
PANYNJ Operations	Frank Barbato	201-216-6602
Port Authority Police	Sgt. Peter Gabriel	201-216-2649
TRANSCOM		800-TRAFFIC

Response & Traffic Management

Traffic Operations Centers

Location	Department	Contact	Phone
PANYNJ Central Communications	Communications Police	Lt. William Cafaro	201-963-7111 201-963-7124
Lincoln Tunnel			
Holland Tunnel			
George Washington Bridge	Communications Manager Operations Police	Ken Philmus Ken Oliver D.I. Dan Mihnevich Capt. Joseph Hurtuk	201-944-0555 201-944-2755 201-944-2364 201-348-1437 201-944-2365
Goethals Bridge	Communications Manager Police Operations	Allegra Lockett D.I. Edward Forker Capt. John Kopec Robert Durando	718-390-2502 718-390-2524 201-867-2290 718-390-2507 718-390-2516

Response & Traffic Management

PANYNJ Equipment Available for incident Management Activities

Equipment	Location
Tow trucks ()	Various Facilities
Police Patrols with push bumpers	
Permanent VMS	George Washington Bridge (2) Holland Tunnel (7) Goethels Bridge (1)
Portable VMS	Lincoln Tunnel (2)
HAR	Lincoln and Holland Tunnels

OPERATIONAL INVENTORY

PENNSYLVANIA DEPARTMENT OF TRANSPORTATION

DISTRICT 6-0

**PENNSYLVANIA DEPARTMENT OF TRANSPORTATION - DISTRICT 6-0
INCIDENT MANAGEMENT PROCESS - GENERAL**

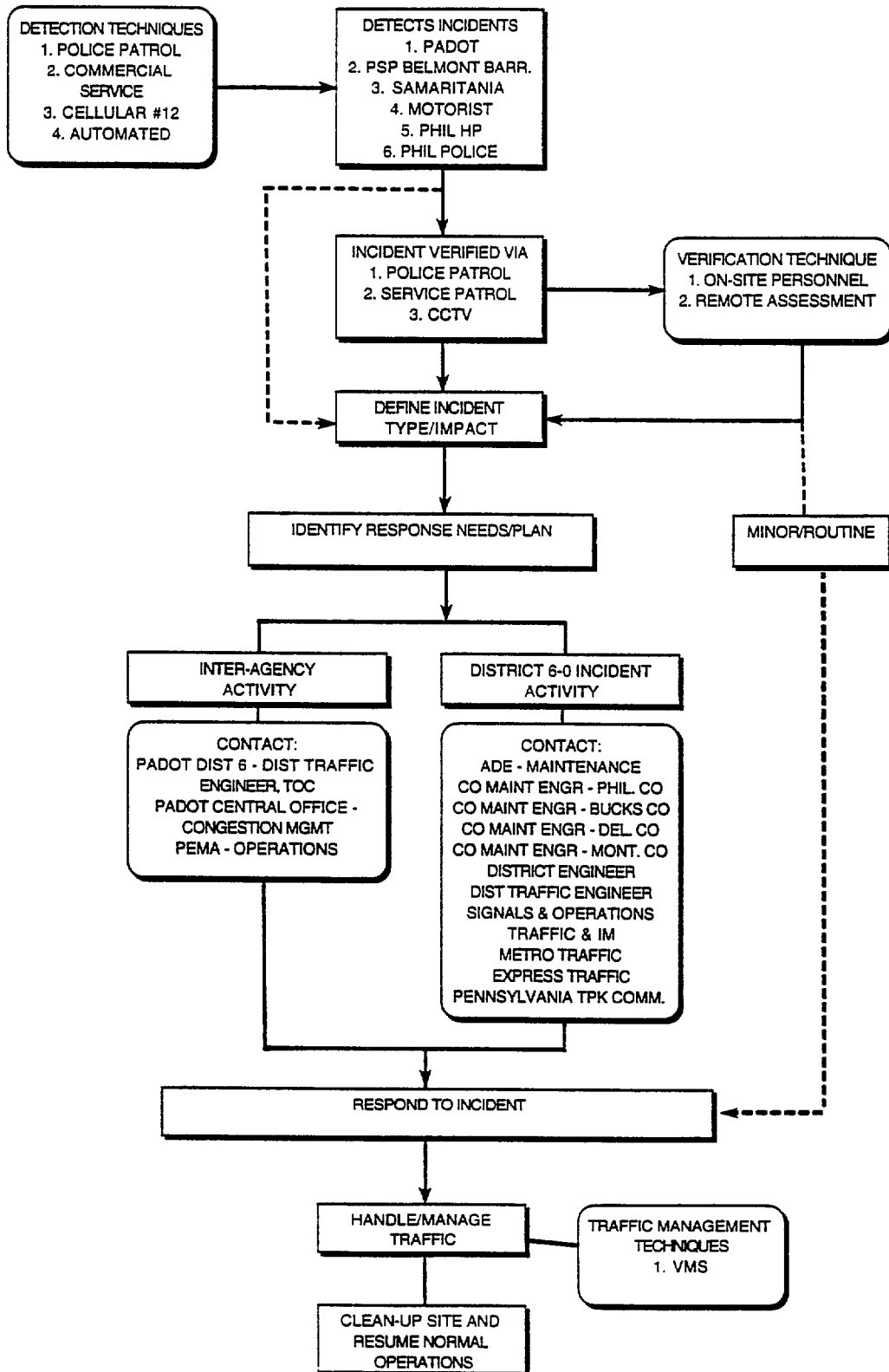

Detection

Method	Agency	Hours of Operation	Coverage
Service Patrols	Samaritania	Peak Hours	Philadelphia City: I-95, I-76, & I-676
Cellular *12	Pa State Police (PSP) Belmont Barracks	24 Hours/day	I-476
Automated (CCTV)	PaDOT	8 AM - 4 PM Monday - Friday	I-95 thru Philadelphia
Police Patrol	Philadelphia Highway Patrol Philadelphia Police Pa State Police	24 Hours/day	Philadelphia interstates Philadelphia arterial network District 6-0 interstates

Verification

Method	Agency	Hours of Operation Coverage	
Service Patrols	Samaritania	Peak Hours	Philadelphia City: I-95, I-76, & I-676
Police Patrol	Philadelphia Highway Patrol Philadelphia Police Pa State Police	24 Hours/day	Philadelphia interstates Philadelphia arterial network District 6-0 interstates
Automated (CCTV)	PaDOT	8AM-4PM Monday - Friday	I-95 thru Philadelphia

Response & Traffic Management

Inter-Agency Activity

Source	Contact Position	Contact Person	Phone	Location/Coverage
PaDOT District 6-0	District Traffic Engineer	Doug May	(610)768-3053	St. Davids, PA - District 6-0
PaDOT District 6-0	Traffic Operations Center	Karl Ziemer	(610)989-9326	St. Davids, PA - District 6-0
PaDOT Central Office	Congestion Management	Steven Koser	(717)787-3393	Harrisburg, PA - Statewide
Pennsylvania Emergency Management Agency	Operations	James Price	(717)783-8150	Harrisburg, PA - Statewide

Response & Traffic Management

District 6-0 Incident Activity

Contact	Name	Phone
ADE - Maintenance	Ed McCann	(610)964-6501
County Maintenance Engr - Philadelphia Co.	Frank Graff	(215)225-1415
County Maintenance Engr - Bucks Co.	Carl Tosi	(215)345-6060
County Maintenance Engr - Delaware Co.	Bruce Roe	(610)566-0972
County Maintenance Engr - Montgomery Co.	Ken Scheuring	(610)275-2368
District Engineer	Stephen Lester	(610)964-6660
District Traffic Engineer	Doug May	(610)768-3053
Signals & Operations	Dennis Tiley	(610)768-3100
Traffic & Incident Management	Karl Ziemer	(610)989-9326
METRO Traffic		(215)742-3693
EXPRESS Traffic		(610)660-8989
Pennsylvania Turnpike Commission		(???)???-????

Response & Traffic Management

PaDOT Districts

District	Counties	Office	Phone
1	Crawford, Erie, Forest, Mercer, Venango, Warren	Galena Office Building 1140 Liberty Street Franklin, PA 16323	814-437-4291
2	Cameron, Centre, Clearfield, Clinton, Elk, McKean, Potter	1924-30 Daisy Street Clearfield, PA 16830	814-765-0410
3	Bradford, Columbia, Lycoming, Montour, North Umberland, Snyder, Sullivan, Tioga, Union	Jordan Avenue Montoursville, PA 17754	717-368-4200
4	Lackawanna, Luzerne, Pike, Susquehanna, Wayne, Wyoming	O'Neal Highway Dunmore, PA 18512	717-963-4010
5	Berks, Carbon, Lehigh, Monroe, Northampton, Schuylkill	1715 Lehigh Street Allentown, PA 18103	215-798-4110
6	Bucks, Chester, Delaware, Montgomery, Philadelphia	200 Radnor-Chester Road St. Davids, PA 19087	610-964-6660
8	Adams, Cumberland, Dauphin, Franklin, Lancaster, Lebanon, Perry, York	2140 Herr Street Harrisburg, PA 17130	717-787-6653
9	Blair, Bedford, Cambria, Fulton, Huntingdon, Somerset	1520 N. Juniata Street Hollidaysburg, PA	814-696-7100
10	Armstrong, Butler, Clarion, Indiana, Jefferson	Rt 286 South, PO Box 429 Indiana, PA 15701	412-357-2806
11	Allegheny, Beaver, Lawrence	4 Parkway Center 875 Greentree Road Pittsburgh, PA 15220	412-937-4500
12	Fayette, Greene, Washington, Westmoreland	N. Gallatin Ave, PO Box 459 Uniontown, PA 15401	412-439-7340

Response & Traffic Management

District 6-O Maintenance Facilities

Facility	Location	County	Phone
6-1	229 N Broad Street Doylestown, PA 18901	Bucks	215-345-6060
6-2	401 Montgomery Avenue West Chester, PA 19380	Chester	610-436-1900
6-3	PO Box 8 Media, PA 19063	Delaware	610-566-0972
6-4	Markely St and Boro Line Norristown, PA 19404	Montgomery	610-275-2368
6-5	Blaine & Ruffner Streets Philadelphia, PA 19140	Philadelphia	215-225-1415

Response & Traffic Management

PaDOT Equipment Available For Incidents

Equipment	Uses	Location
Front-end Loader	Clean-up/response	County maintenance facilities
Arrow Boards	Traffic Control	County maintenance facilities

Response & Traffic Management

Variable Message Sign Inventory

Type	Location	Primary Use
Permanent	I-95 - Prospect Park (Delaware Co.) - NB	Incident, weather, construction
Permanent	I-95 - Bat-tram Avenue - NB	Incident, weather, construction
Permanent	I-95 - Tioga Street - SB	Incident, weather, construction
Permanent	I-95 - Richmond Street - SB	Incident, weather, construction

Response & Traffic Management

Pennsylvania State Police Troops

Area	Troop	Headquarter	Stations	Location	Phone
I	H	Harrisburg	Carlisle Chambersburg Gettysburg Lykens Newport York	1800 Elmerton Ave Harrisburg, PA 17110	717-787-7777
	L	Reading	Frackville Hamburg Jonestown Schuylkill Haven	600 Kenhorst Blvd Reading, PA 19611	215-378-4011
	N	Hazleton	Bloomsburg Fern Ridge Lehighton Swiftwater	Valmont Indust Pk 250 Dessen Drive West Hazleton, PA 18201	717-459-3890
II	P	Wyoming	Dushore Shickshinny Towanda Tunkhannock	475 Wyoming Ave Wyoming, PA 18644-1898	717-693-2442
	R	Dunmore	Blooming Grove Honesdale Gibson	PO Box 159 85 Keystone Ind Pk Dunmore, PA 18512-0159	717-963-3156
VI	J	Lancaster	Avondale Embreeville Ephrata	2099 Lincoln Hwy Lancaster, PA 17602-3384	717-299-7650
	K	Philadelphia	Limerick Media	PO Box 21595 2201 Belmont Ave Philadelphia, PA 19131	215-560-6200
	M	Bethlehem	Belfast Dublin Fogelsville Trevose	2930 Airport Road Bethlehem, PA 18017-2149	610-861-2007

			PSP Troops (Cont.)		
Area	Troop	Headquarter	Stations	Location	Phone
V	S	Milesburg - Interstate	Blooming Grove Chambersburg Dunmore Gibson Hazleton Harrisburg Mercer Swiftwater York	PO Box 346 Milesburg, PA 19853	814-355-7545
	T	Highspire - PA Turnpike	Bowmansville Newville Plymouth Mtg Pocono	PO Box 8531 Harrisburg, PA 17105-8531	717-939-9551

OPERATIONAL INVENTORY

PENNSYLVANIA TURNPIKE COMMISSION

**PENNSYLVANIA TURNPIKE COMMISSION
INCIDENT MANAGEMENT PROCESS - GENERAL**

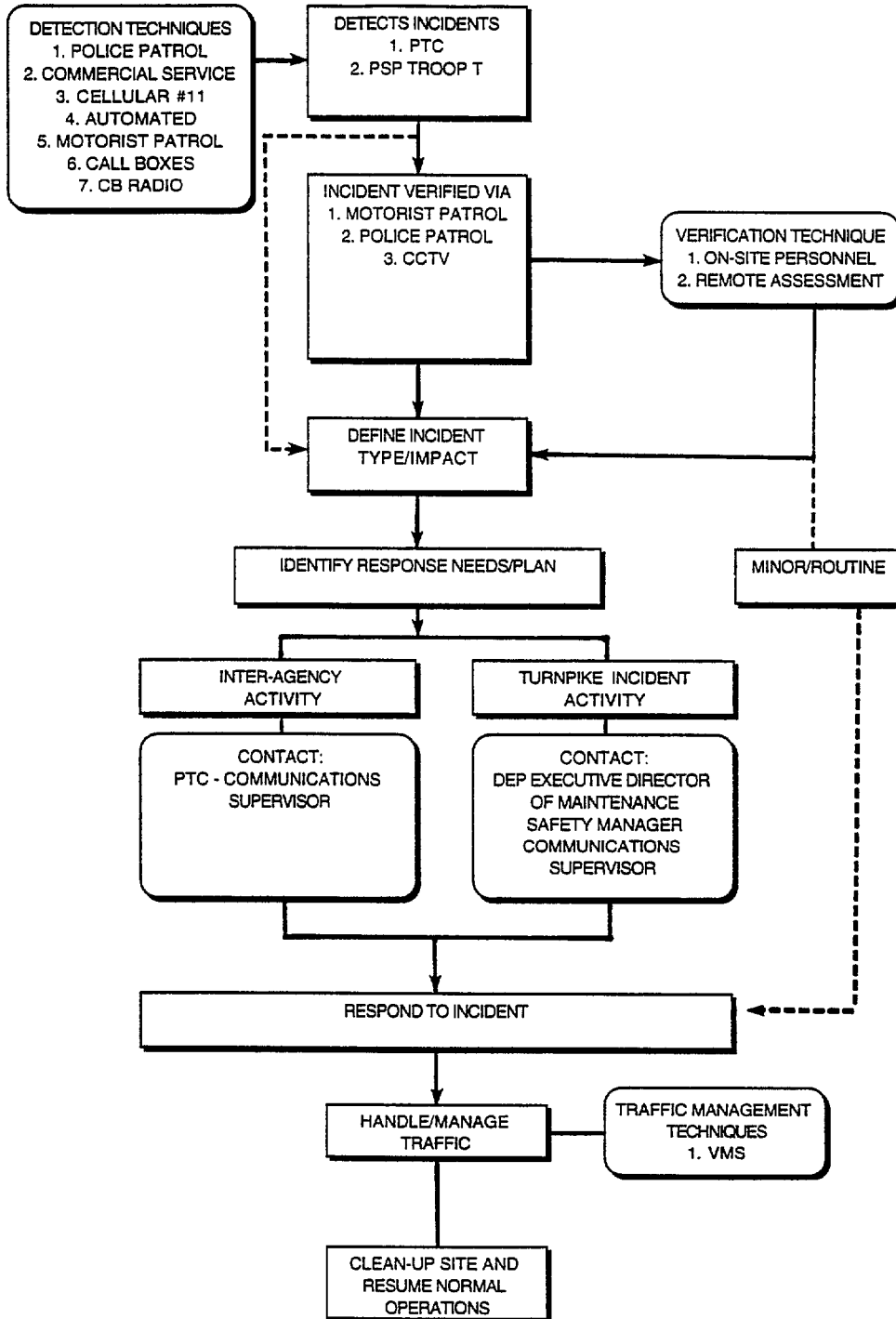

Detection

Method	Agency	Hours of Operation Coverage	
Cellular *11	Pennsylvania Turnpike Commission (PTC)	24 Hours/day	System Wide
Motorist Patrols	PTC	24 Hours/day	System Wide
Police Patrols	Pennsylvania State Police (PSP) - Troop T	24 Hours/day	System Wide
Call Boxes	PTC	24 Hours/day	System Wide
Automated (CCTV)	PTC	24 Hours/day	Lehigh Tunnel
CB Radio (Pike Watch)	PTC	24 Hours/day	System Wide

Verification

Method	Agency	Hours of Operation	Coverage
Motorist Patrols	PTC	24 Hours/day	System Wide
Police Patrol	PSP	24 Hours/day	System Wide
CCTV	PTC	24 Hours/day	Lehigh Tunnel

Response & Traffic Management

Inter-Agency Activity

Source	Contact Position	Contact Person	Phone	Location/Coverage
Pennsylvania Turnpike Commission	Communications/Dispatch	Dispatcher	717-986-9656	5500 Allentown Blvd Harrisburg, PA 17112-4037 System Wide Coverage
Pennsylvania Turnpike Commission	Chairman, Incident Management Team	John Boschi	717-939-9551	P.O. Box 67676 Harrisburg, PA 17106-7676 System Wide Planning

Response & Traffic Management

Turnpike Incident Activity

Contact	Name	Phone
Deputy Executive Director of Maintenance	John Boschi	717-939-9551
Safety Manager	C. L. Wright	717-540-8191
Communications Supervisor	Joseph Hawkins	717-986-9613
Pennsylvania Emergency Management Agency		717-783-8150
TRANSCOM		800-TRAFFIC

Response & Traffic Management

Pennsylvania State Police Stations

Troop T - Turnpike Operations

Location	Milepost	Phone
Gibsonia	039.62 W	412-443-5907
Somerset	113.97 E	814-445-9606
Everett	154.20 E	814-652-6131
Newville	214.22 W	717-776-3135
Bowmansville	288.33 W	610-828-6716
Plymouth Meeting	330.20 E	610-279-1605
New Stanton	Toll 60/US 30	412-834-3345
Pocono	A74.60 S	717-443-9511

Response & Traffic Management

Pennsylvania Turnpike Maintenance Facilities

Location	Milepost	Phone
Homewood	011.84 E	412-846-3290
Gibsonia	039.62 W	412-443-7267
Harrison City	063.24 W	412-744-4461
Greensburg	G09.2 N	412-834-3881
Donegal	088.76 W	412-423-4775
Somerset	113.97 E	814-445-9691
Kegg	132.15 W	814-733-2212
Everett	154.20 E	814-652-6121
Burnt Cabins	186.03 E	717-349-2610
Newville	214.22 W	717-776-3611
New Cumberland	243.84 E	
Mount Gretna	265.56 E	717-665-4745
Bowmansville	288.33 W	215-445-6711
Devault	316.27 W	
Plymouth Meeting	333.60 W	610-828-3076
Trevoise	353.05 E	215-639-0576
Quakertown	A23.70 N	
Slatington	A50.10 N	610-767-5252
Pocono	A74.60 S	717-443-9517
Wyoming Valley	A94.50 S	717-655-1209

OPERATIONAL INVENTORY

RHODE ISLAND DEPARTMENT OF TRANSPORTATION

RHODE ISLAND DEPARTMENT OF TRANSPORTATION INCIDENT MANAGEMENT PROCESS - GENERAL

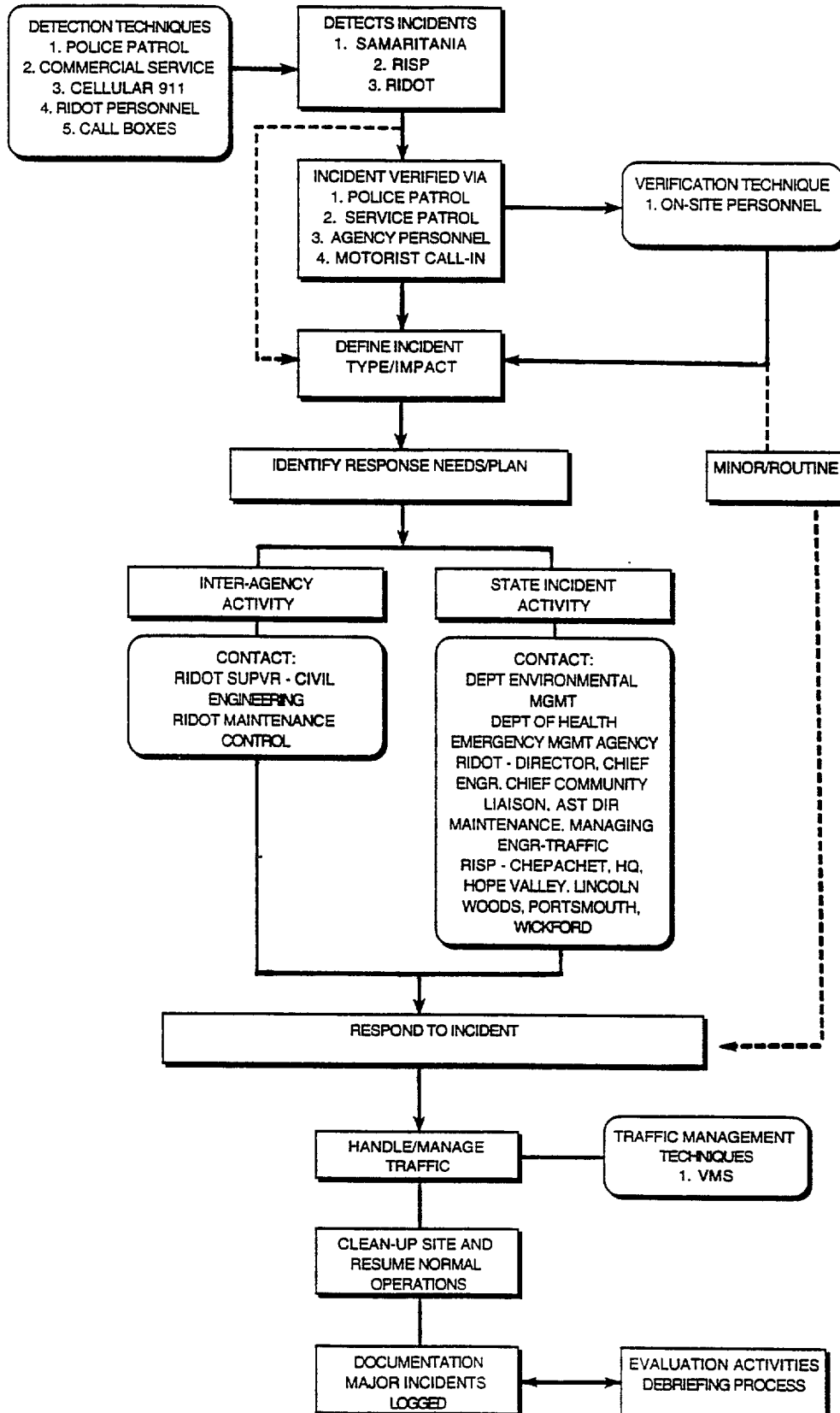

Detection

Method	Agency	Hours of Operation Coverage	
Service Patrols	Samaritania	Peak Hours	I-95: from Warwick to Pawtucket
Cellular 911	RI State Police (RISP)	24 Hours/day	Statewide
Police Patrol	RISP	24 Hours/day	Statewide
Call Boxes	RISP	24 Hours/day	Interstate System
RIDOT Personnel	RIDOT	24 Hours/day	Statewide

Verification

Method	Agency	Hours of Operation Coverage	
Service Patrols	Samaritania	Peak Hours	I-95: from Warwick to Pawtucket
Police Patrol	RISP	24 Hours/day	Statewide
RIDOT Personnel	RIDOT	24 Hours/day	Statewide

Response & Traffic Management

Inter-Agency Activity

Source	Contact Position	Contact Person	Phone	Location/Coverage
RIDOT	Supervisor - Civil Engineering	Joe Bucci	(401)277-2694	2 Capitol Hill Providence, RI 02903 Statewide
RIDOT	Maintenance Control Center	Thomas E. Jackvony, Jr.	(401)277-2378	90 Calverly Street Providence, RI 02908 Statewide

Response

State Incident Activity

Incident Commander Chain of Command

Contact	Name	Phone
Chief Engineer	James R. Capaldi	401-277-2492
Chief Design Engineer	Edmund T. Parker	401-277-2023
Chief of Construction	John B. McGee	401-277-2468
Deputy Chief of Construction	Anthony DeAngelis	401-277-2468
Deputy Chief of Design	J. Michael Bennett	401-277-2023
Managing Engineer	Paul R. Annarummo	401-277-2694
Managing Engineer	Kazem Farhoumand	401-277-2053

Response

State Incident Activity

Incident Response Contacts

Contact	Name	Phone
Department of Environmental Management (DEM)	Michael Mulhare James Ball	401-277-2797
	24-Hour Emergency Response	401-277-3070
Department of Health	Dr. Walter Combs	401-277-3118
Emergency Management Agency		401-277-2368
RIDOT - Director	Dante E. Boffi, Jr.	401-277-2481
RIDOT - Chief Engineer	James R. Capaldi	401-277-2492
RIDOT - Chief Community Liaison	Cynthia Levesque	401-277-1362
RIDOT - Asst Director - Maintenance	Thomas E. Jackvony, Jr.	401-277-2378
RIDOT - Managing Engineer Traffic	Paul R. Annarummo	401-277-2694
RISP - Chepachet		401-568-3011
RISP - Headquarters		401-444-1111
RISP - Hope Valley		401-539-2323
RISP - Lincoln Woods		401-444-1100
RISP - Portsmouth		401-849-4444
RISP - Wickford		401-294-3322

Response & Traffic Management

RIDOT Equipment Available For Incidents

Equipment	Uses	Location
Cranes	Incident Clean-up	Maintenance Control Center
Front-end Loaders	Incident Clean-up	Maintenance Control Center
Sweepers	Incident Clean-up	Maintenance Control Center
Detour Signing	Traffic Control	Maintenance Control Center
Two-Way Radios	Communications	Maintenance Control Center
Cellular Phones	Communications	Maintenance Control Center
Arrow Boards (?)	Traffic Control Device	Maintenance Control Center
Portable VMS (2)	Motorist Information	Maintenance Control Center

Maintenance Control Center located in Providence, RI.

OPERATIONAL INVENTORY

TRIBOROUGH BRIDGE AND TUNNEL AUTHORITY

TRIBOROUGH BRIDGE AND TUNNEL AUTHORITY INCIDENT MANAGEMENT PROCESS - GENERAL

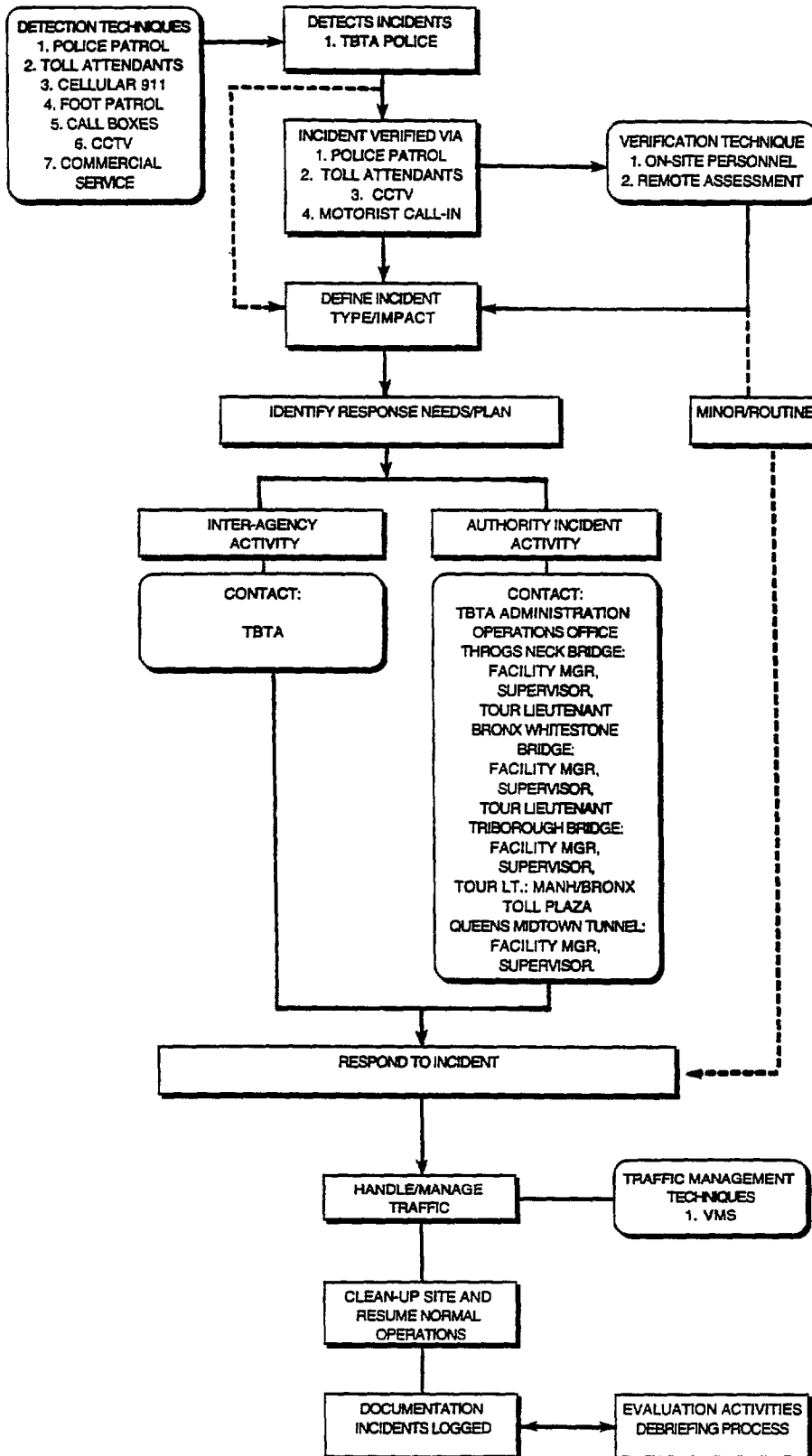

Detection

Method	Agency	Hours of Operation Coverage	
Call Boxes	Triborough Bridge and Tunnel Authority (TBTA) Police	24 Hours/day	System Wide
Cellular 911	TBTA Police	24 Hours/day	System Wide (I-90)
Police Patrols/Toll Booth Attendants	TBTA Police	24 Hours/day	System Wide
Foot Patrols	TBTA Police	7AM- 11 PM	Brooklyn Battery and Queens Midtown Tunnels
CCTV	TBTA Police	24 Hours/day	Brooklyn Battery and Queens Midtown Tunnels

Verification

Met hod	Agency	Hours of Operation Coverage	
Police Patrols/Toll Booth Attendants	TBTA Police	24 Hours/day	System Wide
CCTV	TBTA Police	24 Hours/day	Brooklyn Battery and Queens Midtown Tunnels

Response & Traffic Management

Inter-Agency Activity

Source	Contact Position	Contact Person	Phone	Location/Coverage
TBTA		Gideon Davis	212-360-3129	TBTA Administration Building Randall's Island New York, NY 10035 System Wide Coverage

Response & Traffic Management

Authority Incident Activity

Contact	Department	Name	Phone
TBTA Administration	Operations Office		212-360-3070
Throgs Neck Bridge	Facility Manager Supervisor Tour Lieutenant	Hugh McCann Salvatore Centonze	212-904-4353
Bronx Whitestone Bridge	Facility Manager Supervisor Tour Lieutenant	Ed Wallace Daniel Cataldo	212-904-4310
Triborough Bridge	Facility Manager Supervisor Tour Lt.: Manh Toll Plaza Bronx Toll Plaza	Peter Senesi Phil Mondiello	212-870-6469 212-870-6423
Queens Midtown Tunnel	Facility Manager Supervisor Tour Lieutenant	Josephine McDonnell Bill Greene	718-729-3560
Verrazano Narrows Bridge	Facility Manager	Lt. Philip Mondiello	718-442-7500
TRANSCOM			800-TRAFFIC

Response & Traffic Management

Permanent Variable Message Sign Inventory

Facility/Location	Direction	Primary Use
Verrazano Narrows Bridge	West	Incidents, Construction Info
Brooklyn Battery Tunnel (2)	East, West	Incidents, Construction Info
Queens Midtown Tunnel (2)	East, West	Incidents, Construction Info
Bronx Whitestone Bridge (2)	North, South	Incidents, Construction Info
Throgs Neck Bridge (2)	North, South	Incidents, Construction Info
Triborough Bridge Manhattan (2)	East, West	Incidents, Construction Info
Triborough Bridge Bronx (2)	North, South	Incidents, Construction Info
Henry Hudson Bridge (2)	North, South	Incidents, Construction Info
Marine Park Bridge (2)	North, South	Incidents, Construction Info
Cross Bay Veterans Memorial Bridge (2)	North, South	Incidents, Construction Info

Response & Traffic Management

Equipment Available for Incident Management Activities

Equipment

Tow Trucks ()

Front-end Loaders ()

Agency

TBTA - various facilities

TBTA - various facilities

OPERATIONAL INVENTORY
VERMONT AGENCY OF TRANSPORTATION

**VERMONT AGENCY OF TRANSPORTATION
INCIDENT MANAGEMENT PROCESS - GENERAL**

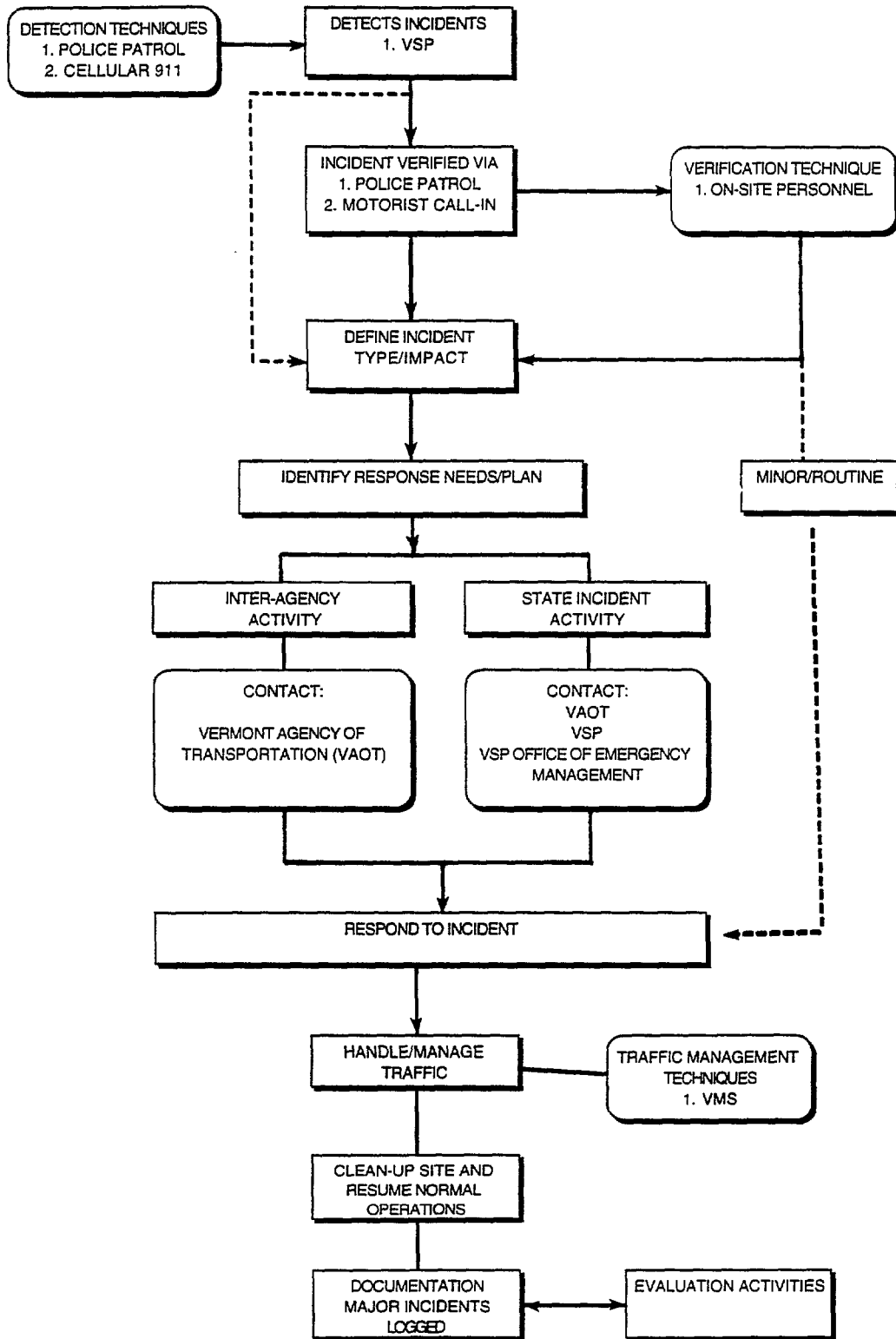

Detection

Method	Agency	Hours of Operation	Coverage
Cellular 911	Vermont State Police (VSP)	24 Hours/day	Statewide
Police Patrols	VSP	24 Hours/day	Statewide

Verification

Method	Agency	Hours of Oper	Coverage
Police Patrols	VSP	24 Hours/day	Statewide

Response & Traffic Management

Inter-Agency Activity

Source	Contact Position	Contact Person	Phone	Location/Coverage
Vermont Agency of Transportation (VAOT)		Jeff Squires	802-828-3441	Statewide Coverage

Response & Traffic Management

State Incident Activity

Contact	Name	Phone
VAOT	Jeff Squires	802-828-3441
VSP	Michael Gilhooly	802-244-8718
VSP - Office of Emergency Management	Joan Lindsey	

OPERATIONAL INVENTORY

VIRGINIA DEPARTMENT OF TRANSPORTATION

This page intentionally blank

Response & Traffic Management

VaDOT Permanent VMS Inventory

Location	Control	Primary Use
I-66 (45)	TMS	HOV Regulation & Incident Management
I-395 (33)	TMS	HOV Regulation & Incident Management
I-95 (22)	TMS/TOC	Woodrow Wilson Bridge Opening & Incident Management
Rt 44 (24)	Hampton Beach	Lane Use/HOV
Rt 264 (3)	Hampton Beach	Lane Use/HOV
Rt 564 (4)	Hampton Beach	Lane Use/HOV
I-64 (8)	Hampton Beach	Lane Use/HOV
I-64 EB at Tidewater Drive	Suffolk	Planned/Programmed
I-64 WB Reversible Roadway prior to I-564/I-64 split	Suffolk	Planned/Programmed
I-64 WB at Little Creek Road	Suffolk	Planned/Programmed
I-64 WB Reversible Roadway prior to Tidewater Drive	Suffolk	Planned/Programmed
I-64 EB at Denbigh Road	Suffolk	Planned/Programmed
I-64 EB at MacGruder Blvd	Suffolk	Planned/Programmed
I-64 EB at Pine Chapel Road	Suffolk	Planned/Programmed
I-64 WB at Bay Avenue	Suffolk	Planned/Programmed
I-64 WB at Tidewater Drive	Suffolk	Planned/Programmed
Tidewater Drive NB at I-64	Suffolk	Planned/Programmed
I-64 WB between Norview Ave and Chesapeake Blvd.	Suffolk	Planned/Programmed
Norview Avenue SB at I-64	Suffolk	Planned/Programmed
I-64 EB between Not-view Ave and Military Highway	Suffolk	Planned/Programmed

VaDOT Permanent VMS Inventory - Cont.

Location	Control	Primary Use
I-64 WB between Northampton Blvd and Military Highway	Suffolk	Planned/Programmed
Northampton Blvd (US 13) SB at Wealeyan Drive	Suffolk	Planned/Programmed
Northampton Blvd NB at I-64	Suffolk	Planned/Programmed
I-64 EB between Northampton Blvd and I-264	Suffolk	Planned/Programmed
Battlefield Blvd (US 168) NB at I-64	Suffolk	Planned/Programmed
I-64 WB at Rt 17	Suffolk	Planned/Programmed
US 17 NB at I-64	Suffolk	Planned/Programmed
US 58 EB at Bowera Hill	Suffolk	Planned/Programmed
I-664 SB at Bowera Hill	Suffolk	Planned/Programmed
I-264 EB at Broad Creek	Suffolk	Planned/Programmed
VA 44 WB at First Colonial Road	Suffolk	Planned/Programmed
Dominion Blvd (Rt 104) NB at I-64	Suffolk	Planned/Programmed
I-64 WB at I-264	Suffolk	Planned/Programmed
Indian River Road WB at I-64	Suffolk	Planned/Programmed
Indian River Road EB at I-64	Suffolk	Planned/Programmed
I-64 WB between Greenbrier Parkway and Indian River Road	Suffolk	Planned/Programmed
VA-44 WB at Witchduck Road	Suffolk	Planned/Programmed

Response & Traffic Management

VaDOT Variable Message Inventory - Statewide Contacts

District	# of Units	Phone
Bristol	13	703-669-6151
Culpepper	13	703-825-8300
Fredericksburg	11	703-899-4288
Lynchburg	13	804-947-6599
Northern Virginia	14	703-934-7300
Salem	11	703-387-5320
Stauton	14	703-332-9075
Suffolk	14	804-925-2500

Response & Traffic Management

VaDOT Highway Advisory Radio Inventory

Location	Frequency	Control
Denbigh Blvd & I-64 Newport News	530 AM	Hampton Roads Tunnel Control Room
Mercury Blvd & I-64 Hampton	530 AM	Hampton Roads Tunnel Control Room
Rt 168 Bypass (Great Bridge) Chesapeake	530 AM	Hampton Roads Tunnel Control Room
Providence Road and I-64 Virginia Beach	530 AM	Hampton Roads Tunnel Control Room
Rt 44 @ toll plaza Virginia Beach	530 AM	Hampton Roads Tunnel Control Room
I-64 @ Ward's Corner Norfolk	530 AM	Hampton Roads Tunnel Control Room
I-66 @ Germantown Road	650 AM	Annandale / Fairfax Co. Police
I-66 @ Prince William/Fairfax County Line	650 AM	Annandale / Fairfax Co. Police
I-495 and Georgetown Pike	650 AM	Annandale / Fairfax Co. Police
I-66 and Rt 29 in Prince William County	650 AM	Annandale / Fairfax Co. Police
Route 17 - York County	530 AM	Hampton Roads Tunnel Control Room
Route 17 - Glouschester County	530 AM	Hampton Roads Tunnel Control Room
I-95 at Rt 207 - Caroline County	530 AM	VaDOT - Fredericksburg

Response & Traffic Management

Eastern Virginia DOT Jurisdictions

District	Counties / Cities	Resident Engineer	Phone
4 Richmond	Brunswick, Mechenburg	D Goodman	804-447-4750
	Amelia, Lunenburg, Nottoway	W Newcomb	804-561-2411
	Dinwiddie, Prince George	R Reekes	804-732-6811
	Chesterfield, Powhatan	J Smith, Jr.	804-674-2800
	Charles City, Henrico, New Kent	R Riley	804-737-6441
5 Suffolk	Goochland, Hanover	R Cleek	804-798-8338
	Greensville, Southampton	E Gregg	804-562-3194
	Surry, Sussex	M Tardy	804-834-3994
	<i>City of Suffolk, Isle of Wight</i>	M Neblett	804-925-2270
	<i>Norfolk, Virginia Beach, Chesapeake, Portsmouth</i>	P Gribok	804-494-2451
	<i>James City, York, Hampton, Newport News, Poquoson, Williamsburg</i>	Q Elliott	804-253-4832
	Accomac, Northampton	W Cumming	804-784-1550
	Hampton Roads Bridge Tunnel, Elizabeth Tunnels, Monitor Merrimac Mem Bridge Tunnel, Va Beach Expressway	J Harrison	804-727-4811
6 Fredericksburg	King & Queen, Gloucester, Middlesex, Mathews	W Woodward	804-758-2321
	Richmond, Lancaster, Northumberland, Westmoreland	J Staton	804-333-3696
	King George, Spotsylvania, Stafford	G McMillan	703-899-4300
	Caroline, Essex, King William	J Brown	804-633-5092

E. Virginia DOT Jurisdictions (cont.)

District	Counties / <i>Cities</i>	Resident Engineer	Phone
7 Culpepper	Fluvanna, Louisa	W Gentry	703-967-0226
	Albermarle, Greene	D Roosevelt	804-293-0011
	Culpepper, Orange, Madison	L Garber	703-829-7616
	Fauquier, Rappahannock	R Moore	703-347-6441
9 Northern Virginia	Arlington, Fairfax	Y Chang	703-359-1220
	Prince William	D Liston	703-361-2151
	Loudon	T Butler	703-771-2522

OPERATIONAL INVENTORY

VIRGINIA DEPARTMENT OF TRANSPORTATION

RICHMOND DISTRICT - 4

VIRGINIA DEPARTMENT OF TRANSPORTATION
 INCIDENT MANAGEMENT PROCESS - GENERAL
 RICHMOND DISTRICT - 4

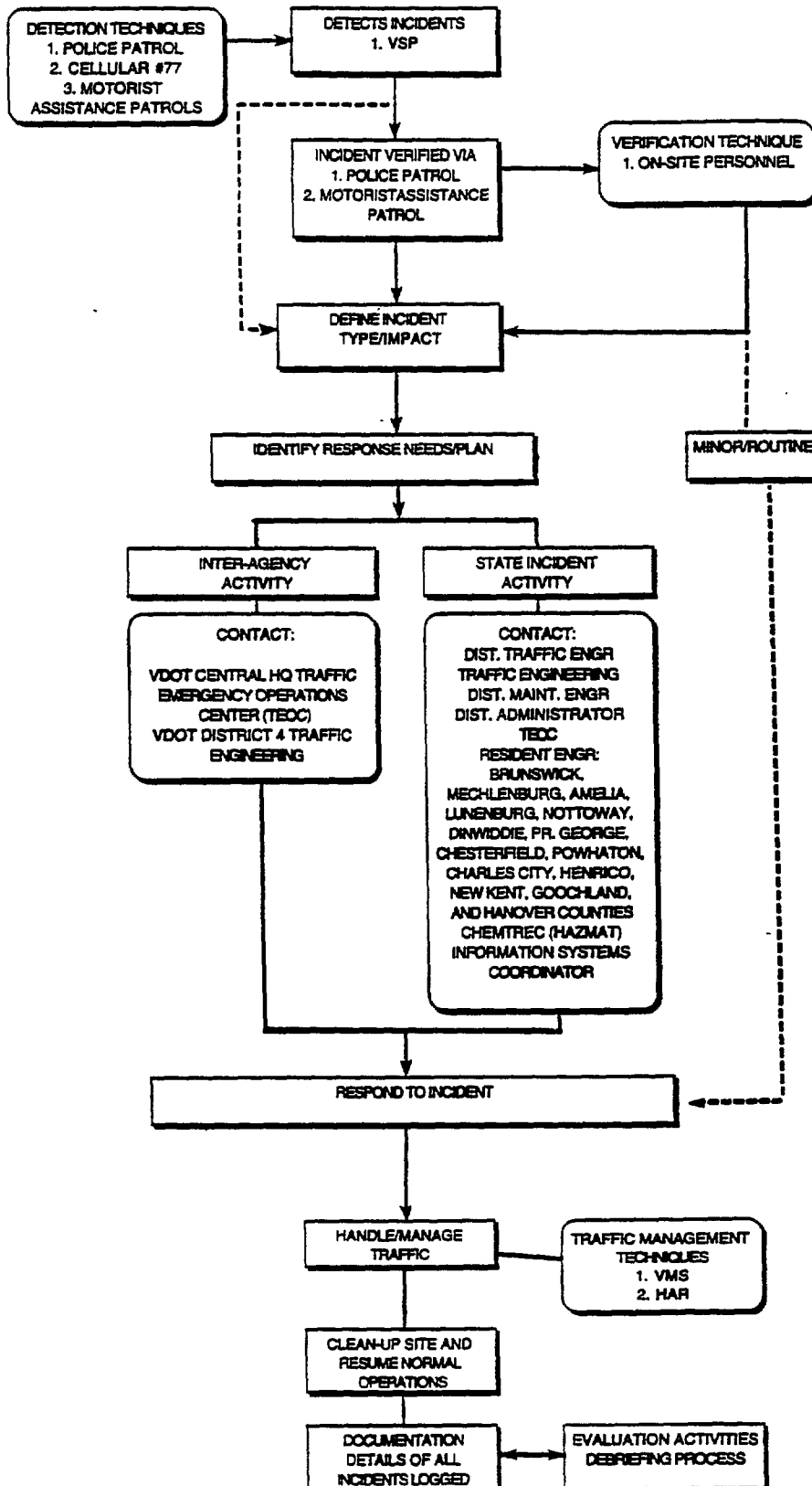

Detection

Method	Agency	Hours of Operation	Coverage
Motorist Assistance Patrols	Virginia State Police (VSP)		Interstate System
Cellular #77	VSP	24 Hours/day	Interstate System
Police Patrol	VSP	24 Hours/day	Statewide

Verification

Method	Agency	Hours of Operation	Coverage
Motorist Assistance Patrols	VSP		Interstate System
Police Patrol	VSP	24 Hours/day	Statewide

Response & Traffic Management

Inter-Agency Activity

Source	Contact Position	Contact Person	Phone	Location/Coverage
VaDOT - Central HQ Traffic Emergency Operations Center (TEOC)		John DuFresne	804-786-2885	Statewide
VaDOT - District 4	Traffic Engineering	Don McNealy	804-524-6123	Interstate System

Response & Traffic Management

District Incident Activity

Contact	Name	Phone
District Traffic Engineer	Travis Bridewell	804-524-6119
Traffic Engineering	Don McNealy	804-524-6 123
District Maintenance Engineer	T Hawthorne	804-524-6096
District Administrator	Constance Sorrell	804-524-6100
TEOC	Jerretta Hatcher	804-371-0891
TEOC	Kelly True	804-371-0890
TEOC	Steve Mondul	804-786-2848
TEOC	Perry Cogburn	804-786-6824
Resident Engineer - Counties: Brunswick, Mechlenburg	D Goodman	804-447-4750
Resident Engineer - Counties: Amelia, Lunenburg, Nottoway	W Newcomb	804-561-2411
Resident Engineer - Counties: Dinwiddie, Prince George	R Reekes	804-732-6811
Resident Engineer - Counties: Chesterfield, Powhatan	J Smith, Jr.	804-674-2800
Resident Engineer - Counties: Charles City, Henrico, New Kent	R Riley	804-737-6441
Resident Engineer - Counties: Goochland, Hanover	R Cleek	804-798-8338
Information Systems Coordinator	Connie Klass	804-524-6179
CHEMTREC - hazardous materials		800-424-9300

Response & Traffic Management

Virginia State Police

Area	Counties	Phone
1 - Richmond	Hanover, Henrico	804-553-3445
3 - West Point	New Kent, Charles City	804-553-3445
4 - Mineral	Goochland, Louisa	804-553-3445
6 - Powhatan	Chesterfield, Powhatan, and City of Colonial Heights	804-553-3445
7 - Petersburg	Dinwiddie, Amelia, Nottoway, and City of Petersburg	804-553-3445
8 - Richmond/Petersburg Tpk	I-95 from Atlee to Rives Road; I-64 from Goochland to New Kent; I-195	804-553-3445
44 - Port Royal	Caroline, King George	804-553-3445
18 - Charlottesville	Fluvanna	804-352-7128
36 - Waverly	Prince George, Sussex	804-424-6800
37 - Williamsburg	James City	804-424-6800

Response & Traffic Management

Police, Fire & Rescue

County/City/Town	Contact	Phone
Ashland	Fire/Rescue/Police	804-798-1227
Caroline	Fire/Rescue/Sheriff	804-633-5555
Charles City	Fire/Sheriff	804-829-2466
	Rescue	804-966-2258
Chesterfield	Fire/Rescue	804-748-1431
	Police	804-748-1251
	Sheriff	804-748-1261
Colonial Heights	Fire/Rescue	804-526-3111
	Police	804-520-9311
Dinwiddie	Fire/Rescue/Sheriff	804-469-7201
Fluvanna	Fire/Rescue/Sheriff	804-589-8211
Goochland	Fire/Rescue/Sheriff	804-556-3331
Hanover	Fire/Rescue	804-798-3241
	Sheriff	804-537-6206
Henrico	Fire/Police	804-672-5020
James City	Fire/Rescue/Sheriff	804-253-2300
Louisa	Fire/Rescue	703-967-1234
New Kent	Fire	804-966-9911
	Rescue	804-966-2258
	Sheriff	804-966-2237
Petersburg	Fire/Rescue/Police	804-732-4222
Prince George	Fire/Rescue/Police	804-733-2770
Richmond	Fire/Rescue	804-780-6640
	Police	804-780-5100

Response & Traffic Management

Equipment Available from Virginia Department of Transportation

Equipment
Road Signs
Cones/Barrels/Flags/Flares
Portable VMS
Cellular Phones
Dump Trucks
Sand
Loaders
Sweepers
Tractors
Graders
Arrow Boards
Truck Mounted Crash Cushion

This equipment is stored at various maintenance facilities. Contact Resident Engineer.

Response & Traffic Management

VaDOT Variable Message Inventory - Richmond District

Residency	Headquarters	# of Units	Phone
Ashland	Mechanicsville		804-746-2445
	Oilville	1	804-749-3547
	Ashland	1	804-798-8338
Chesterfield	Bethia		804-739-4469
	Chester	2	804-796-4337
	Pocahontas	1	804-674-2244
Petersburg	Residency Shop		804-732-6811
	Carson	1	804-732-5171
Sandston	Atlee	1	804-550-3780
	Elko		804-328-3054
	New Kent	1	804-966-2185
	Short Pump	1	804-360-2050
South Hill	Burnt Store		804-447-4561
	Sturgeonville	1	804-949-7506

OPERATIONAL INVENTORY

VIRGINIA DEPARTMENT OF TRANSPORTATION

SUFFOLK DISTRICT - 5

**VIRGINIA DEPARTMENT OF TRANSPORTATION
INCIDENT MANAGEMENT PROCESS - GENERAL
SUFFOLK DISTRICT - 5**

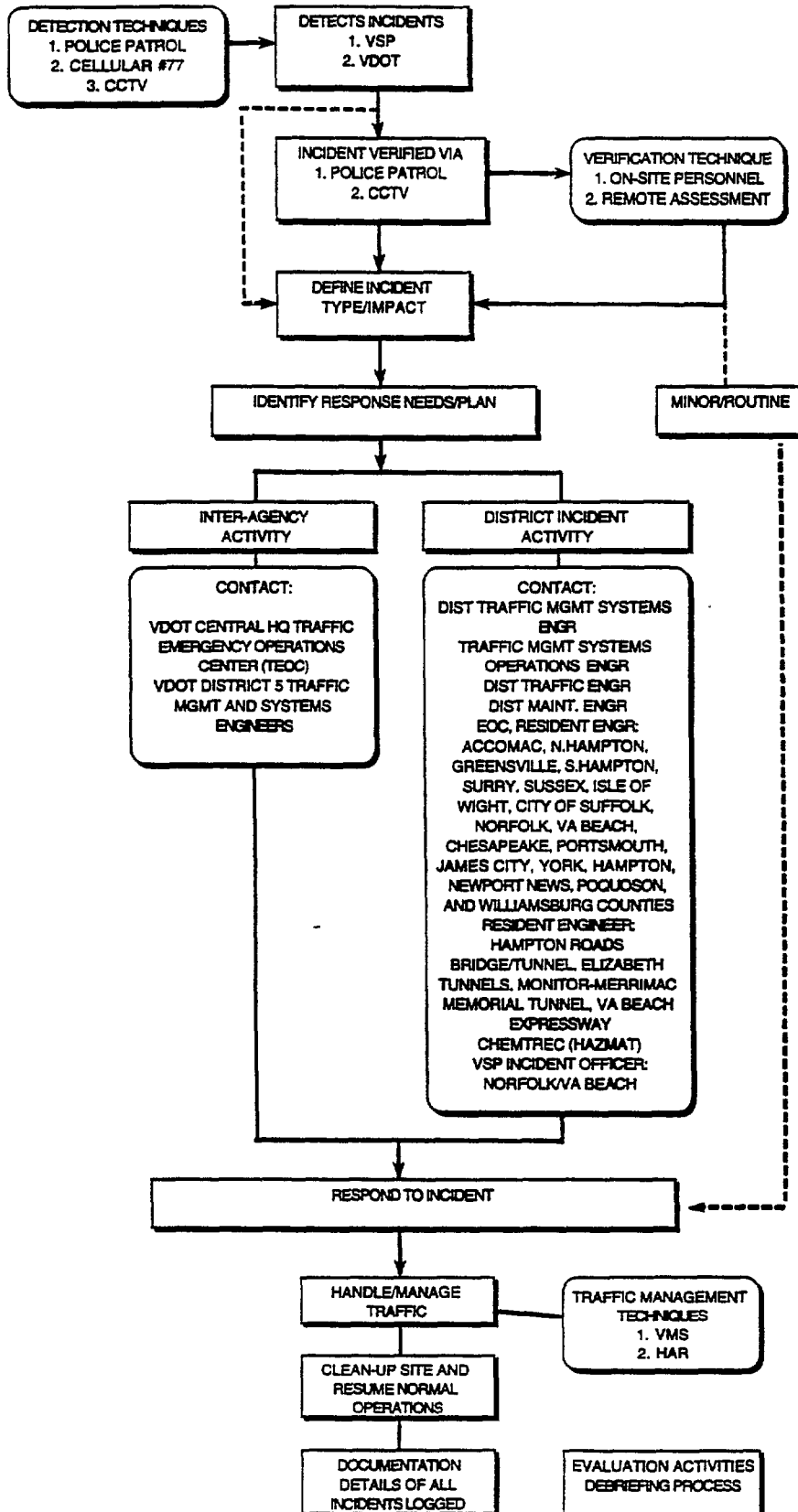

Detection

Method	Agency	Hours of Operation	Coverage
Automated (CCTV)	Virginia Department of Transportation (VaDOT)	24 Hours/day	Interstate System & Route 44
Cellular #77	Virginia State Police (VSP)	24 Hours/day	Interstate System
Police Patrol	VSP	24 Hours/day	Statewide

Verification

Method	Agency	Hours of Operation	Coverage
Automated (CCTV)	VaDOT	24 Hours/day	Interstate System & Route 44
Police Patrol	VSP	24 Hours/day	Statewide

Response & Traffic Management

Inter-Agency Activity

Source	Contact Position	Contact Person	Phone	Location/Coverage
VaDOT - Central HQ Emergency Operations Center (EOC)		Steve Mondul	804-786-2848	Statewide
		John DuFresne	804-786-2885	
VaDOT - District 5	Traffic Management Systems Engineer	Stephany Hanshaw	804-424-9907	Hampton Roads, VA Interstate System & Route 44
VaDOT - District 5	Traffic Management Operations Engineer	Carl Crowe	804-424-9906	Hampton Roads, VA Interstate System & Route 44

Response & Traffic Management

District Incident Activity

Contact	Name	Phone
District Traffic Management Systems Engineer	Stephany Hanshaw	804-424-9907
Traffic Management Systems Operations Engineer	Carl Crowe	804-424-9906
District Traffic Engineer	G.E. Waldo	804-925-2593
District Maintenance Engineer	C.M. Clarke	804-925-2514
Emergency Operations Center	Jerretta Hatcher Kelly True Steve Mondul Perry Cogburn	804-371-0891 804-371-0890 804-786-2848 804-786-6824
CHEMTREC - Hazmat		800-424-9300
VSP - Incident Officer - Norfolk/VA Beach	Sgt. Roger Farr	
Resident Engineer - Counties: Accomac, Northampton	W Cumming	804-784-1550
Resident Engineer - Counties: Greensville, Southampton	E Gregg	804-562-3194
Resident Engineer - Counties: Surry, Sussex	M Tardy	804-834-3994
Resident Engineer - Counties: <i>City of Suffolk, Isle of Wight</i>	M Neblett	804-925-2270
Resident Engineer - Counties: <i>Norfolk, Virginia Beach, Chesapeake, Portsmouth</i>	P Gribok	804-494-2451
Resident Engineer - Counties: <i>James City, York, Hampton, Newport News, Poquoson, Williamsburg</i>	Q Elliott	804-253-4832
Resident Engineer - Counties: Hampton Roads Bridge Tunnel, Elizabeth Tunnels, Monitor Merrimac Mem Bridge Tunnel, Va Beach Expressway	J Harrison	804-727-4811

Response & Traffic Management

Equipment Available from Virginia Department of Transportation

Equipment
Road Signs
Cones/Barrels/Flags/Flares
Portable VMS
Cellular Phones
Dump Trucks
Sand
Loaders
Sweepers
Tractors
Graders

OPERATIONAL INVENTORY

VIRGINIA DEPARTMENT OF TRANSPORTATION

FREDERICKSBURG DISTRICT - 6

VIRGINIA DEPARTMENT OF TRANSPORTATION
 INCIDENT MANAGEMENT PROCESS - GENERAL
 FREDERICKSBURG DISTRICT - 6

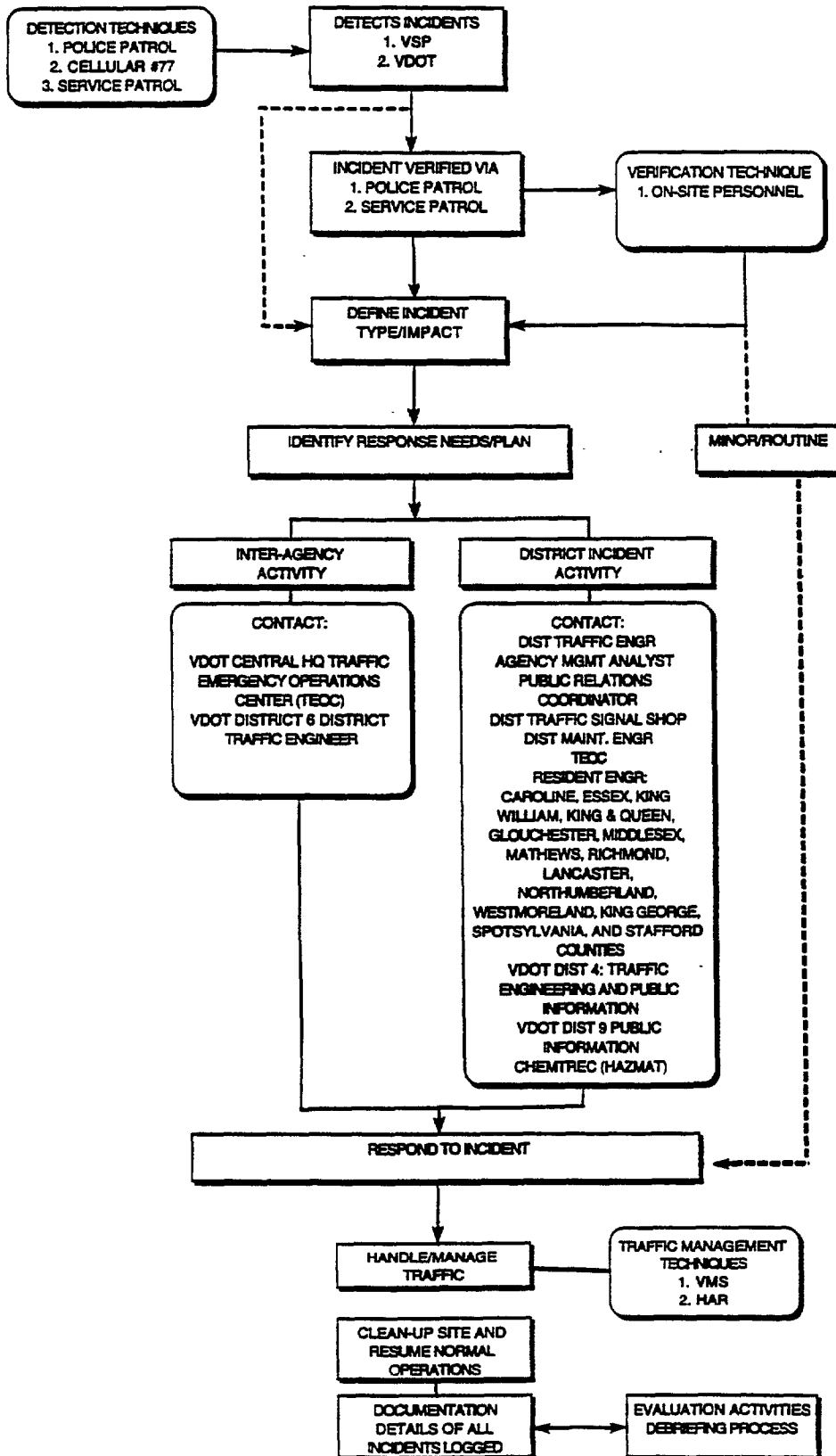

Detection

Method	Agency	Hours of Operation	Coverage
Service Patrols	Virginia Department of Transportation (VaDOT)	6AM-10PM Holidays Only	Interstate System
Cellular #77	Virginia State Police (VSP)	24 Hours/day	Interstate System
Police Patrol	VSP	24 Hours/day	Statewide

Verification

Method	Agency	Hours of Operation	Coverage
Service Patrols	VaDOT	6AM-10PM Holidays Only	Interstate System
Police Patrol	VSP	24 Hours/day	Statewide

Response & Traffic Management

Inter-Agency Activity

Source	Contact Position	Contact Person	Phone	Location/Coverage
VaDOT - Central HQ Traffic Emergency Operations Center (TEOC)		John DuFresne	804-786-2885	Statewide
VaDOT - District 6	District Traffic Engineer	Stephen Black	703-899-4540	PO Box 808 Fredericksburg, VA 22408-4200

Response & Traffic Management

District Incident Activity

Contact	Name	Phone
District Traffic Engineer	Stephen Black	703-899-4540
District Maintenance Engineer	Don Wagner	703-899-4233
District Traffic Signal Shop	L D Dodson	703-899-4574
Agency Management Analyst	Cynthia Ward	703-899-4229
CHEMTREC - hazardous materials		800-424-9300
Public Relations Coordinator	Shiela Larson	703-899-4093
TEOC	Steve Mondul	804-786-2848
TEOC	Perry Cogburn	804-786-6824
TEOC	Kelly True	804-371-0890
TEOC	Jerretta Hatcher	804-371-0891
Resident Engineer - Counties: Caroline, Essex, King William	Julie Brown	804-633-5092
Resident Engineer - Counties: King & Queen, Gloucester, Middlesex, Mathews	W Woodward, Jr.	804-758-2321
Resident Engineer - Counties: Richmond, Lancaster, Northumberland, Westmoreland	J Staton	804-333-3696
Resident Engineer - Counties: King George, Spotsylvania, Stafford	Glenn McMillan	703-899-4300
VaDOT - District 4 Traffic Engineering	Don McNealy Travis Bridewell	804-524-6123 804-524-6119
VaDOT - District 4 Public Information	Andy Farmer	804-524-6179
VaDOT - District 9 Public Information	Joan Morris	703-934-7322

Response & Traffic Management

Police, Fire, & Rescue

Contact	Name	Phone
VSP: Spotsylvania, Stafford, City of Fredericksburg	Sgt M. Ivey	703-899-4604 800-572-2260
VSP: Caroline	Vacant	804-633-6799 800-552-9965
City of Fredericksburg:		
Police		703-373-1414
Fire & Rescue		703-373-2234
Emergency Services	Denny Kelly	703-373-2234
HAZMAT	Gerald Snellings	703-373-2234
Spotsylvania County:		
Sheriff		703-582-7116
Fire & Rescue		703-582-7100
Emergency Services	Doug Boggs	703-582-7037
Stafford County:		
Sheriff		703-720-4400
Fire & Rescue		703-720-4440
Emergency Services	Fred Venous	703-659-8685
Caroline County:		
Sheriff		804-633-5400
Fire & Rescue		804-633-5555
Emergency Services	Roger Raines	804-633-9831

Response & Traffic Management

Equipment Available from Virginia Department of Transportation

Equipment
Road Signs
Cones/Barrels/Flags/Flares
Portable VMS
Cellular Phones
Dump Trucks
Sand
Loaders
Sweepers
Tractors
Graders

OPERATIONAL INVENTORY

VIRGINIA DEPARTMENT OF TRANSPORTATION

NORTHERN VIRGINIA DISTRICT - 9

**VIRGINIA DEPARTMENT OF TRANSPORTATION
INCIDENT MANAGEMENT PROCESS - GENERAL
NORTHERN VIRGINIA DISTRICT - 9**

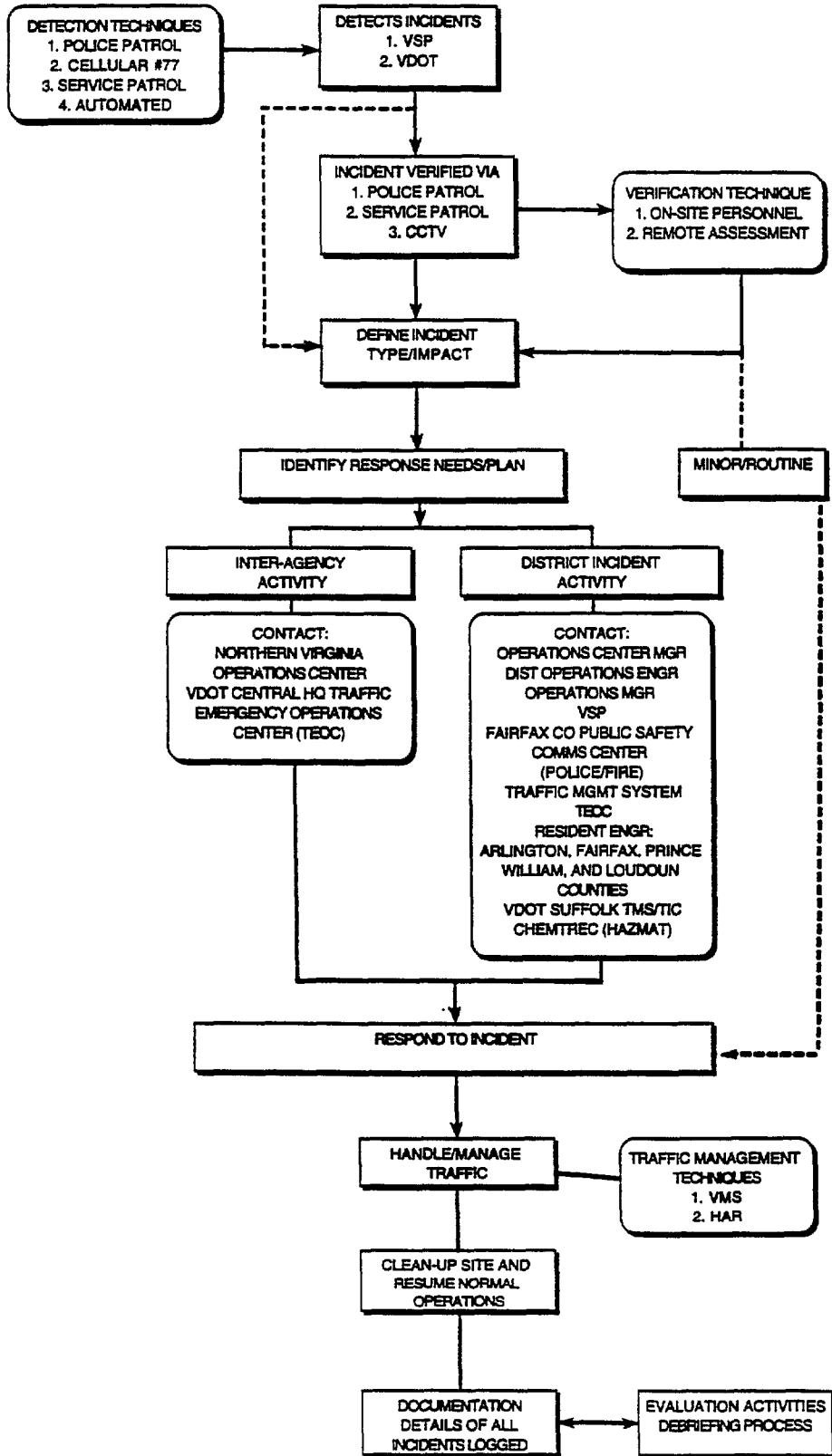

Detection

Method	Agency	Hours of Operation	Coverage
Service Patrols	Virginia Department of Transportation (VaDOT)	24 Hours/day	Northern Virginia Interstate System
Cellular #77	Virginia State Police (VSP)	24 Hours/day	Northern Virginia Interstate System
Automated (Detectors/CCTV)	VaDOT	24 Hours/day	Northern Virginia Interstate System
Police Patrol	VSP	24 Hours/day	Statewide

Verification

Method	Agency	Hours of Operation	Coverage
Service Patrols	VaDOT	24 Hours/day	Northern Virginia Interstate System
Police Patrol	VSP	24 Hours/day	Statewide
Automated (CCTV)		4 AM - 10 PM	Northern Virginia Interstate System

Response & Traffic Management

Inter-Agency Activity

Source	Contact Position	Contact Person	Phone	Location/Coverage
Northern Virginia (NOVA) Operations Center	Operations Center Manager	Ron Miner	703-934-7378	3975 Fairfax Ridge Drive Fairfax, VA 22033 Northern Virginia Coverage
VaDOT - NOVA	District Operations Engineer	Ken Wester	703-934-7317	3975 Fairfax Ridge Drive Fairfax, VA 22033
VaDOT - Central HQ Traffic Emergency Operations Center (TEOC)		Steve Mondul John DuFresne	804-786-2848 804-786-2885	
VaDOT - Suffolk TMS/TIC		Stephany Hanshaw	804-925-2567	

Response & Traffic Management

District Incident Activity

Contact	Name	Phone
Operations Center Manager	Ron Miner	703-934-7378
District Operations Engineer	Ken Wester	703-934-7317
Operations Manager	Pete Todd	804-786-2885
VSP	Jim Petefish	703-323-4500
Fairfax County Public Safety Comm. Center (Fairfax County Police - police and fire)	Supervisor on-duty	703-280-0840
Traffic Management System	Jimmy Chu	703-521-5695
Traffic Emergency Operations Center (TEOC)	Steve Mondul	804-786-2848
TEOC	Perry Cogburn	804-786-6824
TEOC	Kelly True	804-371-0890
TEOC	Jerretta Hatcher	804-371-0891
CHEMTREC - hazardous materials		800-424-9300
Resident Engineer - Arlington/Fairfax Counties	Young Ho Chang	703-359-1220
Resident Engineer - Prince William County	Dan Liston	703-361-2151
Resident Engineer - Loudoun County	T. F Butler, Jr.	703-771-2522
VaDOT - Suffolk TMS/TIC	Stephanie Hanshaw	804-925-2567

Response & Traffic Management

Safety Service Patrol Contacts

Contact	Name	Pager
District Operations Engineer	Ken Wester	826-5925 ID#54555
Operations Manager	Pete Todd	826-5925 ID#54587
Office Services Specialist	Traci Flannery	826-6395 ID#54625
Patrol Supervisor	Faw Miller	826-6473 ID#54665
Patrol Supervisor	Norman Bossa	826-6048 ID#54578
Patrol Supervisor	Jerry Nicely	826-6090 ID#54601
Patrol Supervisor	Steve Scherr	826-6005 ID#54577

Response & Traffic Management

VaDOT Personnel

Region	Contact	Name	Phone
Fairfax County	Supervisor - Van Dorn, Newington, & Columbia Pike	Pete Todd	703-339-3745
Prince William County	Maint. Superintendent - Dale City (I-95)	Paul Fair	703-494-7575
	Maint. Superintendent - Gainesville (I-66)	Jerry Canard	703-754-7421
Other	Interstate Maintenance	Floyd Canard	703-368-0004
	Director - Dulles Toll Road	Tom Sines	703-734-1673
	Deputy District Administrator NOVA	Gene Hull	703-934-7313
	Public Affairs Manager	Joan Moms	703-934-7322

Response & Traffic Management

Equipment Available from Virginia Department of Transportation

Equipment

Road Signs

Cones/Barrels/Flags/Flares

Portable VMS (5)

Cellular Phones

Dump Trucks

Sand

Loaders

Sweepers

Tractors

Graders

This equipment is stored at the various maintenance facilities and may be requested through the TOC at 703-631-9611.

Response & Traffic Management

Equipment Available from Virginia State Police

Equipment	Location
Helicopter (1)	Manassas Airport
Fixed-Wing Aircraft (1)	Manassas Airport
Traffic Cones	Each Patrol Vehicle
CB Radios	Each Patrol Vehicle
Portable Flood Lights	

Response & Traffic Management

Virginia State Police - Division Seven

Contact	Name	Phone
Commanding Officer	Cpt. Don Garrett	703-323-4500
Field Supervisor	Lt. J. W. Petefish	703-323-4512
Area Supervisor, Arlington County	Sgt. Rick Keevill	703-845-6090
Supervisor, Fairfax County	Sgt. K. R. Redden	703-323-4500
Supervisor, Prince William County	Sgt. N. T. Pirkey	703-791-3101
Supervisor, Loudon County	Sgt. J. T. Martin	703-771-2533
Public Information Officer	Lucy Caldwell	703-323-4515