Project Name: Minor Project PDP
Project Number: **S002-Minor PDP**

1 - INDOT Classic WBS Schedule
TASK filter: All Activities

Project Portfolio: Minor Project PDP
Run Time: 13-Dec-07 13:49

Activity ID	PDP Task ID	Activity Name	Original Duration	Start	Finish	Predecessors	Successors
Minor Project PDP			2121	02-Jan-08	17-Feb-16		
042		Project Complete	0		17-Feb-16	244, 043	
043		Construction Complete	0		09-Jul-14	251	042
001	0	Step 0 - System-Wide Analysis / Project Identification / Draft Purpose and Need	0	02-Jan-08			005, 003
Step 1 - Professional Services			186	02-Jan-08	17-Sep-08		
005	01.03	Prepare Business Case	5	02-Jan-08	08-Jan-08	001	007
003	01.01	Authorization of Project Identification and Schedule	3	02-Jan-08	04-Jan-08	001	004
004	01.02	Project Manager Assigned	1	07-Jan-08	07-Jan-08	003	007, 006, 008
006	01.05	Develop Public Participation Plan	5	08-Jan-08	14-Jan-08	004	009
008	01.06	Prepare Scope of Services	25	08-Jan-08	11-Feb-08	004	009
007	01.04	Conduct Red Flag Summary	20	09-Jan-08	05-Feb-08	004, 005	013
009	01.07	Advertise RFP	15	12-Feb-08	03-Mar-08	008, 006	010
010	01.08	Review and Evaluate RFP Responses	10	04-Mar-08	17-Mar-08	009	011
011	01.09	Recommend and Approved RFP Selections	5	18-Mar-08	24-Mar-08	010	012
012	01.10	Scope Meeting and Fee Preparation	30	25-Mar-08	05-May-08	011	013
013	01.11	Contract Negotiations	34	06-May-08	20-Jun-08	012, 007	014
014	01.12	Agreement Preparation (Steps 2 and 3 + Transitional Step)	9	23-Jun-08	03-Jul-08	013	015
015	01.13	Agreement Approval and Signatures	49	04-Jul-08	10-Sep-08	014	016
016	01.14	Signed PO Number Assigned / Issue Notice to Pro...	5	11-Sep-08	17-Sep-08	015	018, 166
166		Project Development NTP Issued	0		17-Sep-08	016	018
Step 2 - Conduct Research and Technical Studies			38	18-Sep-08	10-Nov-08		
018	02.01	Initial Technical Analysis	20	18-Sep-08	15-Oct-08	016, 166	022, 023, 044, 054, 055, 056, 057, 058, 059, 040
022	02.02	Contact Resource Agencies (Initial Early Coordinati...	10	16-Oct-08	29-Oct-08	018	044
023	02.03	Collect Traffic Data and Analyze	18	16-Oct-08	10-Nov-08	018	044, 054, 055, 056, 057, 058, 059, 040
Step 3 - Identify and Evaluate Alternatives			165	11-Nov-08	29-Jun-09		
040	03.07	IPOC/District Concurrence	5	11-Nov-08	17-Nov-08	023, 018	052
052	03.01	Perform Engineering Studies	30	18-Nov-08	29-Dec-08	040	044
046	03.04	Hold Public Information Meeting	10	20-Jan-09	02-Feb-09	044	061
044	03.03	Analyze and Screen Preliminary Alternatives	15	30-Dec-08	19-Jan-09	052, 022, 023, 018	046
Perform Environmental Field Studies			40	11-Nov-08	05-Jan-09		
054	03.02.05	Preliminary Air Hot Spot Analysis	30	11-Nov-08	22-Dec-08	018, 023	139, 061, 063
057	03.02.01	Complete Phase 1 Archaeological History / Architecture Survey	40	11-Nov-08	05-Jan-09	023, 018	061, 063, 139
059	03.02.02	Complete Phase 1 Level Ecological Surveys	40	11-Nov-08	05-Jan-09	023, 018	139, 061, 063
058	03.02.03	Complete Environmental Site Assessment Screening	40	11-Nov-08	05-Jan-09	023, 018	139, 061, 063
056	03.02.04	Complete Relocation Assistance Program Conceptual Survey	40	11-Nov-08	05-Jan-09	023, 018	139, 061, 063
055	03.02.06	Complete Social and Economic Resource Reports	40	11-Nov-08	05-Jan-09	023, 018	139, 061, 063
Environmental Review			75	17-Mar-09	29-Jun-09		
089	03.05.04	Complete Determination of Effects for Historic Properties	75	17-Mar-09	29-Jun-09	061	063, 062
090	03.05.05	Complete Preliminary Air Hot Spot Analysis	15	17-Mar-09	06-Apr-09	061	092, 062
088	03.05.01	Complete Phase 1 Environmental Site Assessment	65	17-Mar-09	15-Jun-09	061	062

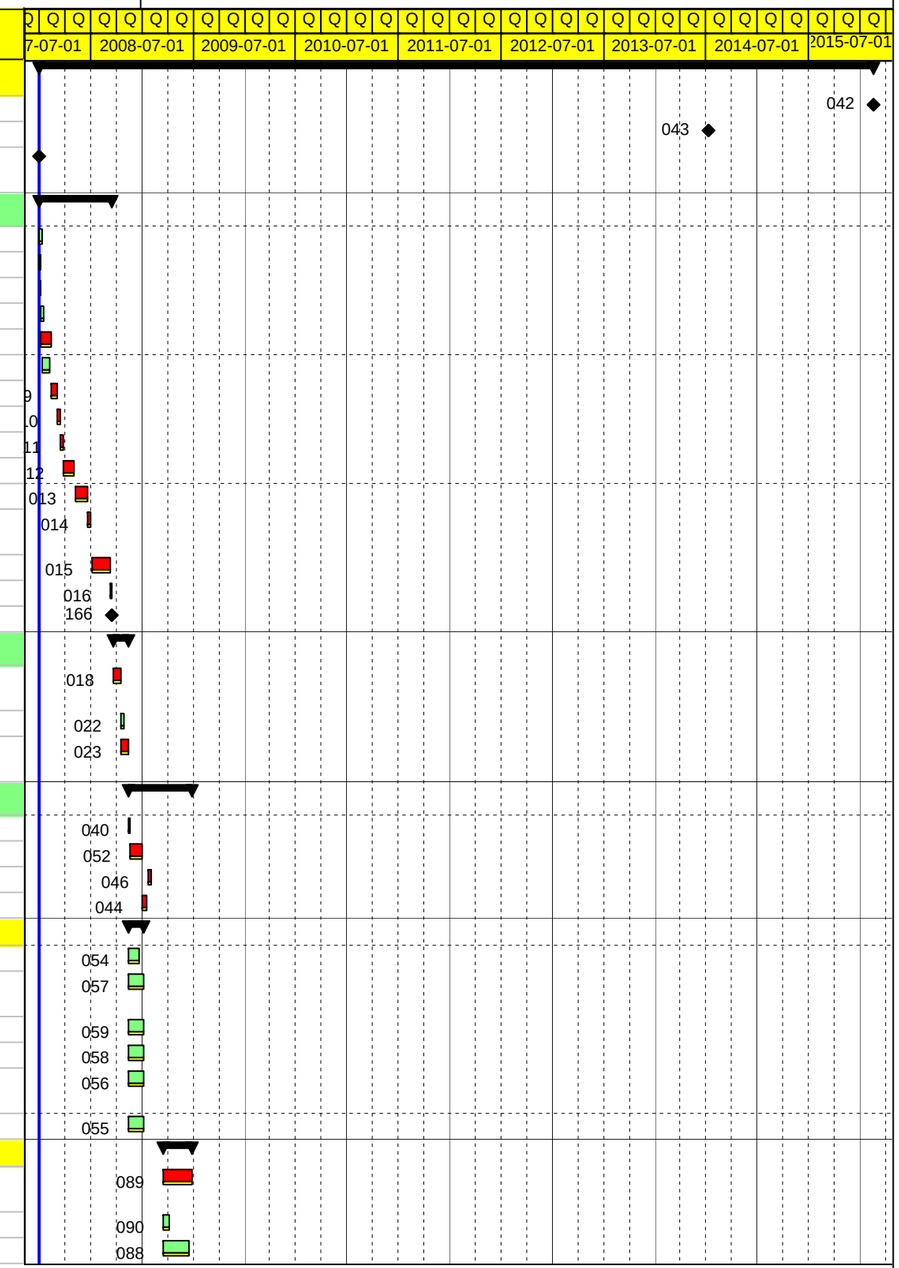

Remaining Level of Effort
Primary Baseline
Actual Work
Remaining Work
Critical Remaining Work
Summary
Milestone
WBS Summary

© CATALYST 2007

CBS - 3/30/2007

Date	Revision	Checked	Approved

Activity ID	PDP Task ID	Activity Name	Original Duration	Start	Finish	Predecessors	Successors
087	03.05.02	Complete Preliminary Noise Analysis	55	17-Mar-09	01-Jun-09	061	062, 143
086	03.05.03	Complete Farmland Coordination	35	17-Mar-09	04-May-09	061	062
Step 4 - Identify Preferred Alternative			325	03-Feb-09	03-May-10		
061	04.01	Develop Design Elements for Assessment of Alternatives	30	03-Feb-09	16-Mar-09	057, 059, 058, 056, 054, 055, 046	082, 088, 087, 086, 089, 090
064	04.05	Hold First Constructability / Risk Analysis and Operations Review	5	25-Aug-09	31-Aug-09	062	067
066	04.06	Analyze and Screen Alternatives	15	25-Aug-09	14-Sep-09	062	067
073	04.13	Publish and Distribute Environmental Document	20	13-Oct-09	09-Nov-09	063, 072	074, 092
067	04.07	Identify Preferred Alternative	5	15-Sep-09	21-Sep-09	066, 064	071, 069, 068, 070
071	04.08	Initiate Biological Assessment	160	22-Sep-09	03-May-10	067	068, 139
069		Update Estimated Project Cost	10	22-Sep-09	05-Oct-09	067	072
070	04.12	Abstract Preferred Alternative	30	22-Sep-09	02-Nov-09	067, 068	078
068	04.11	Local Permitting and Zoning Coordination	3	22-Sep-09	24-Sep-09	067, 071	070
072	04.10	IPOC/District Concurrence	5	06-Oct-09	12-Oct-09	069	095, 073
074	04.14	Hold Public Hearing	20	10-Nov-09	07-Dec-09	073	076, 075, 188, 170
076	04.15	Address Comments	20	08-Dec-09	04-Jan-10	074	114
075	04.16	Evaluate Consultant	1	08-Dec-09	08-Dec-09	074	079
114		Public Hearing Completed	0		04-Jan-10	076	077
078	04.18	Prepare Scope of Services - All Remaining Steps	10	12-Jan-10	25-Jan-10	077, 070	079
079	04.19	Contract Modification (All Remaining Steps)	40	26-Jan-10	22-Mar-10	078, 075	115, 109, 138, 135, 136, 137, 134, 141, 092, 158, 148
063	04.03	Prepare Environmental Document	40	30-Jun-09	24-Aug-09	089, 057, 059, 058, 056, 054, 055	139, 073
062	04.04	Complete Step 4 Engineering Activities	40	30-Jun-09	24-Aug-09	089, 090, 086, 087, 088	064, 066
077	04.17	Contract Method Review	5	05-Jan-10	11-Jan-10	114	078
Soil Borings at critical locations			50	17-Mar-09	25-May-09		
082	04.02.01	Field Investigation	30	17-Mar-09	27-Apr-09	061	083
083	04.02.02	Laboratory	5	28-Apr-09	04-May-09	082	084
084	04.02.03	Engineering	15	05-May-09	25-May-09	083	109, 158, 148
Step 5 - Develop Preferred Alternative - Stage 1 Design			370	23-Mar-10	22-Aug-11		
092	05.09	Review Air Quality Conformity with MPO/Complete Air Quality Conformity Analysis for Rural Non-Attainment Areas	22	23-Mar-10	21-Apr-10	079, 090, 073	145
096	05.05	Identify Potential Design Exceptions	10	11-Jan-11	24-Jan-11	095	101
098	05.18	Complete Preferred Alternative Verification Review	30	11-Jan-11	21-Feb-11	095	145
099	05.19	Detailed Design Value Engineering Study (Projects > $25 Million)	30	11-Jan-11	21-Feb-11	095	145
100	05.20	Stage 1 Detailed Design / Constructability / Operational / Risk Analysis / Review	30	11-Jan-11	21-Feb-11	095	104, 143
097	05.07	Submit Stage 1 Detailed Design Plans	30	25-Jan-11	07-Mar-11	095, 093	101, 103, 130, 145
103	05.14	Hold Design Field Check	15	08-Mar-11	28-Mar-11	097	110, 113
101	05.10	Review and Approve Design Exception(s) by Production Mgmt Division	10	08-Mar-11	21-Mar-11	097, 096	105
104	05.21	Evaluate Consultant	1	22-Feb-11	22-Feb-11	100	145
105	05.11	Review and Approval of Design Exceptions by FHWA (If applicable)	15	22-Mar-11	11-Apr-11	101	145, 148
094	05.08	Review Stage 1 Detailed Design Plans for Environmental Impacts	40	21-Sep-10	15-Nov-10	128	139
093	05.04	Hydraulics Design Review	30	21-Sep-10	01-Nov-10	128	097
095	05.03	Develop Stage 1 Detailed Design Plans	80	21-Sep-10	10-Jan-11	128, 072	096, 140, 097, 098, 099, 100

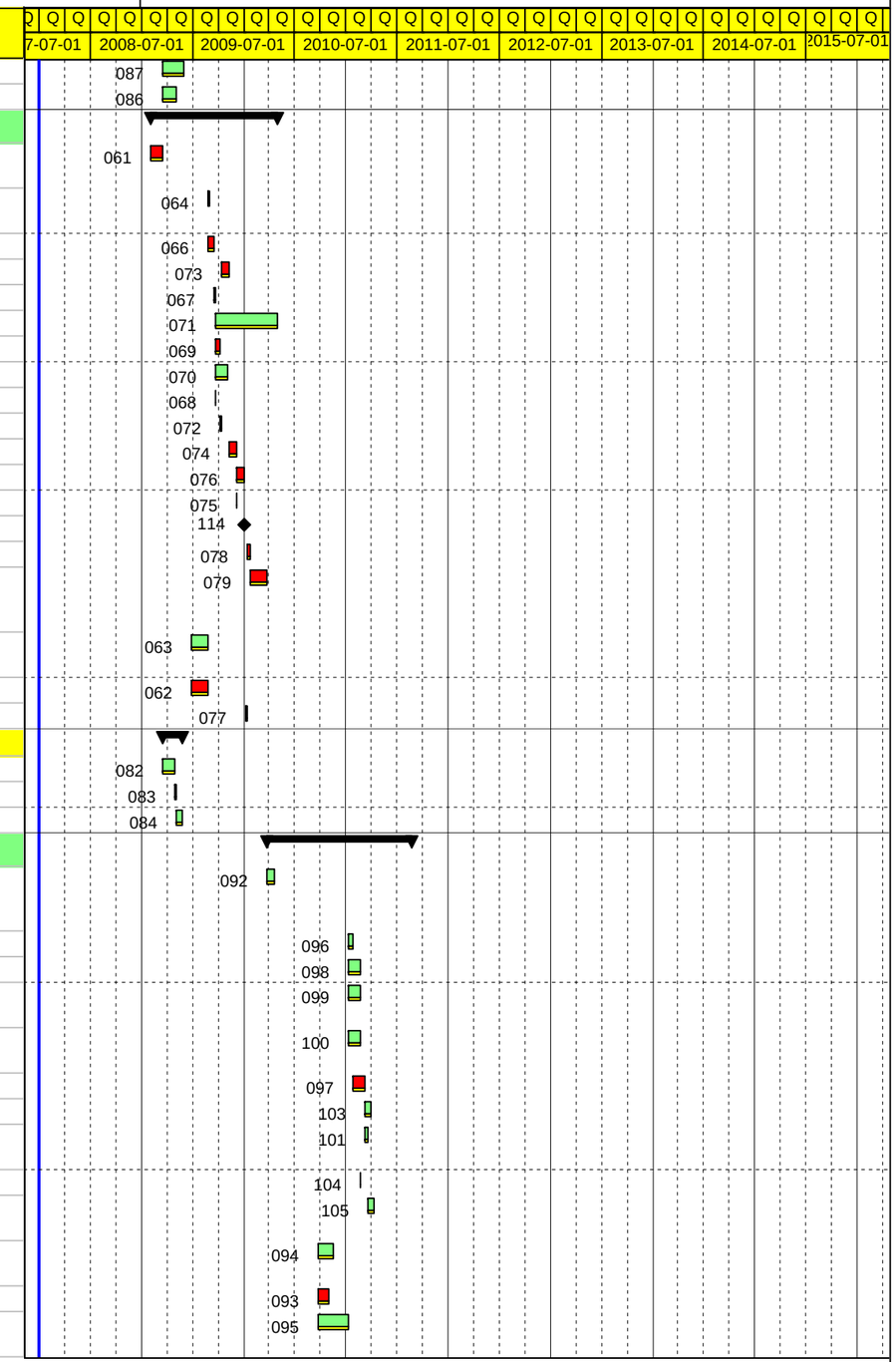

Project Name: Minor Project PDP
Project Number: **S002-Minor PDP**

1 - INDOT Classic WBS Schedule
TASK filter: All Activities

Project Portfolio: Minor Project PDP
Run Time: 13-Dec-07 13:49

Activity ID	PDP Task ID	Activity Name	Original Duration	Start	Finish	Predecessors	Successors
106	05.13	Pavement Design Requested and Received	40	28-Jun-11	22-Aug-11	132	145
Ground or Aerial Survey			130	23-Mar-10	20-Sep-10		
115	05.01.01	Office Research	2	23-Mar-10	24-Mar-10	079	116, 117
116	05.01.02	Utility Research	10	25-Mar-10	07-Apr-10	115	118
117	05.01.04	Railroad Research	10	25-Mar-10	07-Apr-10	115	119
118	05.01.03	Initial Notice to Utilities	5	08-Apr-10	14-Apr-10	116	120
119	05.01.05	Initial Notice to Railroad for Survey	5	08-Apr-10	14-Apr-10	117	121
120	05.01.06	Utility Marks Location (30 Calendar Days)	22	15-Apr-10	14-May-10	118	121
121	05.01.07	Monument Reconnaissance	5	17-May-10	21-May-10	120, 119	122
122	05.01.08	Centerline Review	5	24-May-10	28-May-10	121	123
123	05.01.09	Centerline Monumentation / Establishing Benchma...	5	31-May-10	04-Jun-10	122	124
124	05.01.10	Data Collection (Ground) - 2 Crews	60	07-Jun-10	27-Aug-10	123	125
125	05.01.11	Survey Book Review	5	30-Aug-10	03-Sep-10	124	126
126	05.01.12	Electronic Data Review	5	06-Sep-10	10-Sep-10	125	127
127	05.01.13	Develop Route Plat	5	13-Sep-10	17-Sep-10	126	128
128	05.01.14	Survey Transmittal	1	20-Sep-10	20-Sep-10	127	130, 094, 095, 093, 110, 111
Complete Environmental Studies			287	23-Mar-10	27-Apr-11		
138	05.06.01	Complete Archaeological Survey and History/Architecture Survey	148	23-Mar-10	14-Oct-10	079	141, 170
135	05.06.02	Noise Analysis	35	23-Mar-10	10-May-10	079	151, 141
136	05.06.03	Complete Final Section 4(f) Determinations	75	23-Mar-10	05-Jul-10	079	141, 160
137	05.06.04	Complete Ecological Survey Report	85	23-Mar-10	19-Jul-10	079	141
134	05.06.07	Complete Final Air Quality Hot Spot Analysis	30	23-Mar-10	03-May-10	079	141
141	05.06.08	Complete Phase 2 Environmental Site Assessment	20	31-Mar-11	27-Apr-11	079, 135, 136, 137, 140, 139, 134, 138	160, 145
139	05.06.06	Complete Documentation for Section 106 and Memorandum of Agreement	97	16-Nov-10	30-Mar-11	094, 057, 059, 058, 056, 054, 055, 063, 071	141, 160
140	05.06.05	Complete 404/401 Permit Determination	20	11-Jan-11	07-Feb-11	095	141, 160
Perform Subsurface Investigation			80	08-Mar-11	27-Jun-11		
130	05.12.01	Field Investigation	40	08-Mar-11	02-May-11	128, 097	131
131	05.12.02	Laboratory	20	03-May-11	30-May-11	130	132
132	05.12.03	Engineering	20	31-May-11	27-Jun-11	131	106, 146
Utilities			292	23-Mar-10	04-May-11		
109	05.02	Perform Subsurface Utility Engineering (SUE)	30	23-Mar-10	03-May-10	079, 084	154, 155, 111
110	05.15	Notify Utilities to Verify Location Information	5	29-Mar-11	04-Apr-11	103, 128	111
111	05.16	Utility Verifies Location Information (30 Calendar D...	22	05-Apr-11	04-May-11	110, 109, 128	154, 155
Railroad			5	29-Mar-11	04-Apr-11		
113	05.17	Notify Railroad to Verify Operational Status	5	29-Mar-11	04-Apr-11	103	158, 148
Step 6 - Develop Stage 2 Detailed Design and Prelimi...			597	15-Oct-10	28-Jan-13		
143	06.03	Noise Analysis Results Reviewed by INDOT Noise Committee	10	22-Feb-11	07-Mar-11	087, 100	167
151	06.12	Hold Public Information Meeting (Design + Noise ...	15	15-Nov-11	05-Dec-11	135, 145, 150	167
Final Environmental Activities			60	15-Oct-10	06-Jan-11		
170	06.01.01	Prepare Environmental Document	30	15-Oct-10	25-Nov-10	138, 074	171, 173
171	06.01.02	Review Environmental Document	30	26-Nov-10	06-Jan-11	170	173
Final Detailed Noise Analysis			6	06-Dec-11	13-Dec-11		
167	06.05.01	Summarize Meeting Results	5	06-Dec-11	12-Dec-11	143, 151	168
168	06.05.02	Final Noise Wall Recommendations Approval	1	13-Dec-11	13-Dec-11	167	194
Contract X			470	12-Apr-11	28-Jan-13		
148	06.09	Prepare Preliminary Right-of-Way Plans	30	12-Apr-11	23-May-11	079, 084, 113, 105	149, 150

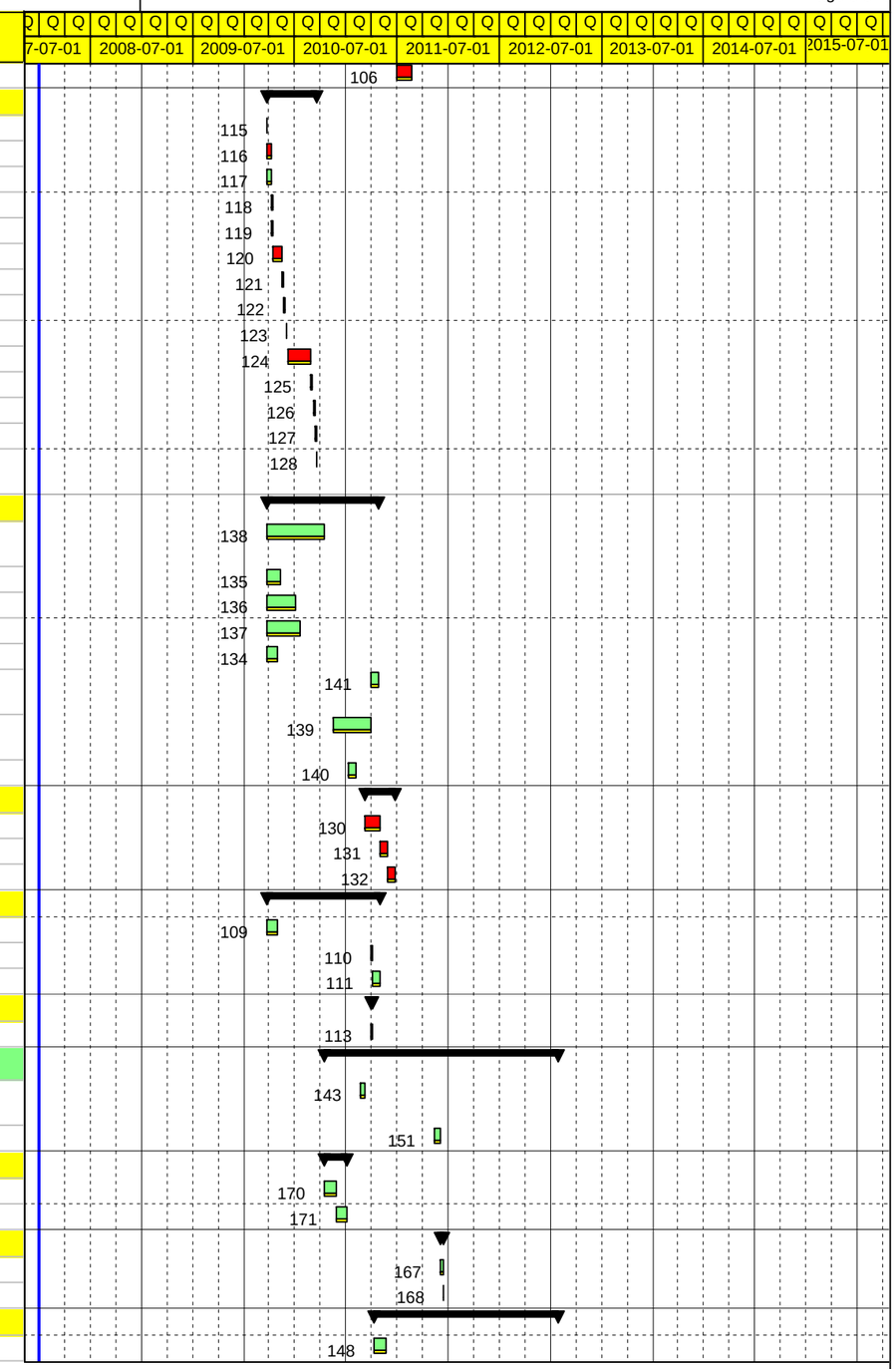

Activity ID	PDP Task ID	Activity Name	Original Duration	Start	Finish	Predecessors	Successors
145	06.01	Develop Stage 2 Detailed Design Plans	60	23-Aug-11	14-Nov-11	092, 105, 098, 099, 141, 097, 104, 106, 175, 177, 246	154, 146, 158, 151, 147
147	06.14	Stage 2 Detailed Design / Constructability / Operational / Risk Analysis / Review	30	15-Nov-11	26-Dec-11	145	154, 158, 160
146	06.13	Submit Stage 2 Detailed Design Plans	30	15-Nov-11	26-Dec-11	145, 132	194, 160
149	06.10	Update Property Abstracts	10	24-May-11	06-Jun-11	148	150
150	06.11	Preliminary Right-of-Way Plans Developed and Reviewed by INDOT	10	07-Jun-11	20-Jun-11	148, 149	180, 151
Utilities			45	27-Dec-11	27-Feb-12		
154	06.06	Coordinate and Develop with Utilities Relocation Pl...	30	27-Dec-11	06-Feb-12	145, 109, 111, 147	155
155	06.07	INDOT Reviews Utility Conflicts and considers use of utility corridor	10	07-Feb-12	20-Feb-12	154, 109, 111	156
156	06.08	Construction / Utility Relocation Plans Review	5	21-Feb-12	27-Feb-12	155	202
Railroad			30	27-Dec-11	06-Feb-12		
158	06.04	Railroad Design Information Gathered	30	27-Dec-11	06-Feb-12	145, 079, 084, 113, 147	211
Complete Draft Waterway Permit Applications			285	27-Dec-11	28-Jan-13		
160	06.02.01	Prepare draft applications	15	27-Dec-11	16-Jan-12	136, 140, 139, 141, 146, 147	161
161	06.02.02	Review and approval by INDOT OES	15	17-Jan-12	06-Feb-12	160	162, 163, 164
162	06.02.03	Mitigation site identification	60	07-Feb-12	30-Apr-12	161	163
163	06.02.04	Permit agency coordination	15	01-May-12	21-May-12	162, 161	164
164	06.02.05	Mitigation site design	60	22-May-12	13-Aug-12	163, 161	165
165	06.02.06	Mitigation plan implementation	120	14-Aug-12	28-Jan-13	164	244
Step 7 - Environmental Approval			24	07-Jan-11	09-Feb-11		
173	07.01	Approve FONSI or CE	20	07-Jan-11	03-Feb-11	171, 170	174, 175, 246
174	07.02	Verify Activities in TIP and INSTIP	1	04-Feb-11	04-Feb-11	173	177
175	07.04	Evaluate Consultant	1	04-Feb-11	04-Feb-11	173	145
246		FONSI or CE Complete	0		03-Feb-11	173	145
177	07.03	Submit Funding for FHWA Authorization	3	07-Feb-11	09-Feb-11	174	145
Step 8 - Prepare Final Right-of-Way Plans			120	21-Jun-11	05-Dec-11		
Contract X			120	21-Jun-11	05-Dec-11		
180	08.01	Submit Final Right-of-Way Plans	90	21-Jun-11	24-Oct-11	150	181
181	08.02	Final Right-of-Way Tracings	30	25-Oct-11	05-Dec-11	180	184, 187, 189, 190
Step 9 - Begin Land Acquisition			340	06-Dec-11	25-Mar-13		
Contract X			340	06-Dec-11	25-Mar-13		
184	09.01	Appraisal Problem Analysis	15	06-Dec-11	26-Dec-11	181	185
187	09.05	Concurrent Relocation Assistance	190	26-Mar-12	17-Dec-12	181, 188	210
189	09.06	Concurrent Condemnation	190	25-Apr-12	15-Jan-13	181, 188	210
190	09.07	Right-of-Way Clearance and Certification	190	25-Jun-12	15-Mar-13	181, 188	191, 234, 210
185	09.02	Prepare Appraisals/Valuations	120	27-Dec-11	11-Jun-12	184	186
186	09.03	Concurrent Review of Appraisals by INDOT	120	25-Jan-12	11-Jul-12	185	188
188	09.04	Concurrent Right of Way Acquisition	260	26-Mar-12	25-Mar-13	186, 074	187, 190, 189
191	09.08	Record Deeds	195	25-Jun-12	22-Mar-13	190	210
210		Right of Way Complete	0		22-Mar-13	190, 187, 189, 191	234
Step 10 - Develop Stage 3 Design			390	27-Dec-11	24-Jun-13		
195	10.10	Complete Final Waterway Permit Applications	10	12-Jun-12	25-Jun-12	194	197
197	10.11	Submit and Receive Permits	132	26-Jun-12	26-Dec-12	195	220, 247
198	10.15	Final Geotechnical Engineering Review	15	24-Jul-12	13-Aug-12	196	199
247		Corridor Permits Completed	0		26-Dec-12	197	234
199	10.16	Hold Public Information Meeting	15	14-Aug-12	03-Sep-12	198	224

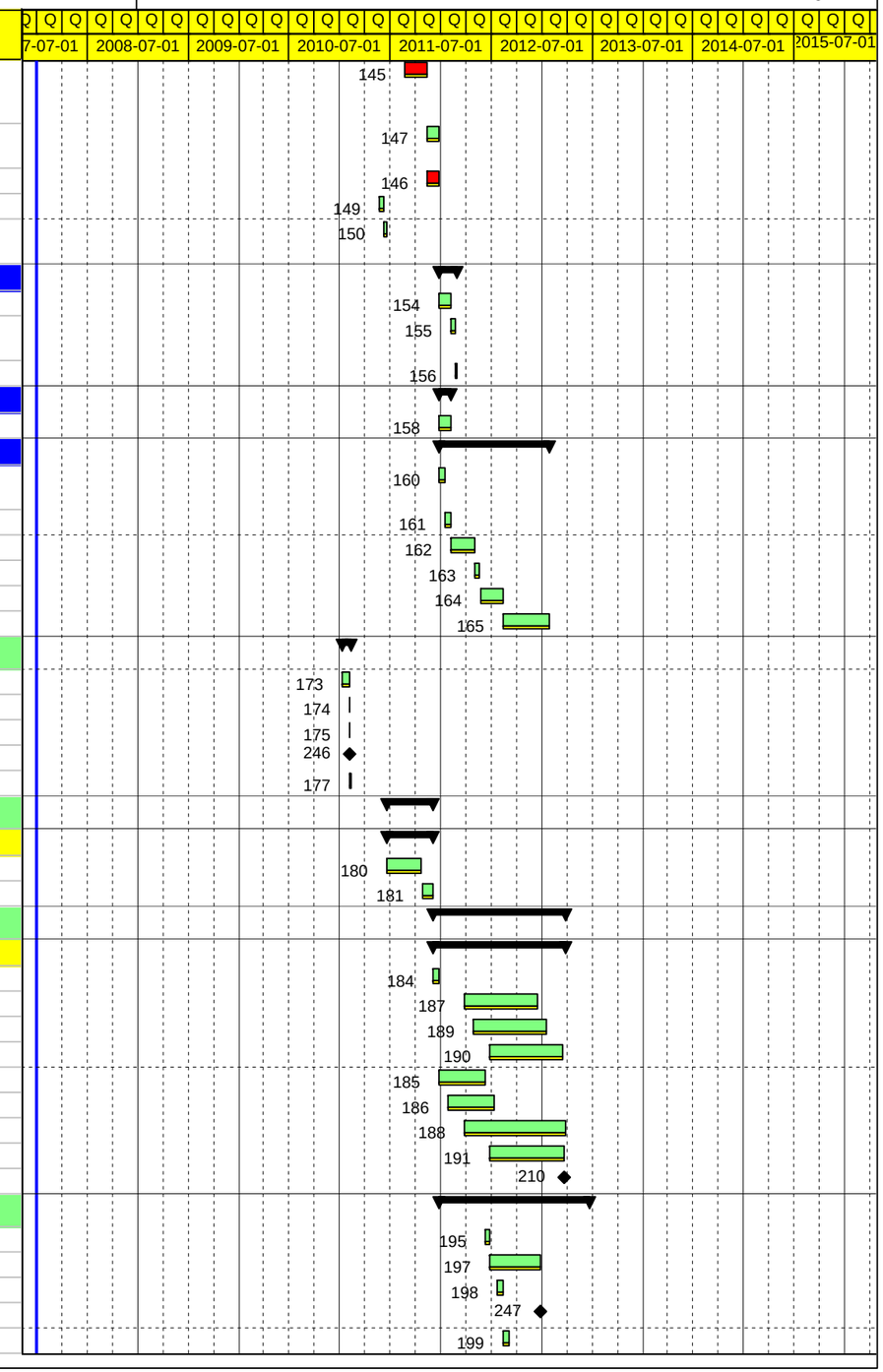

Project Name: Minor Project PDP
Project Number: **S002-Minor PDP**

1 - INDOT Classic WBS Schedule
TASK filter: All Activities

Project Portfolio: Minor Project PDP
Run Time: 13-Dec-07 13:49

Activity ID	PDP Task ID	Activity Name	Original Duration	Start	Finish	Predecessors	Successors
Contract X			390	27-Dec-11	24-Jun-13		
194	10.01	Develop Stage 3 Detailed Design Plans	120	27-Dec-11	11-Jun-12	146, 168	202, 195, 196, 211, 200
200	10.17	Stage 3 Detailed Design / Constructability / Operational / Risk Analysis / Review	30	12-Jun-12	23-Jul-12	194	202, 211, 219
196	10.13	Submit and Review Stage 3 Detailed Design Plans	30	12-Jun-12	23-Jul-12	194	198, 219, 222, 223, 224
219	10.12	Final Field Check / Constructability Review	10	24-Jul-12	06-Aug-12	196, 200	225
220	10.14	Contract Time Sets	10	11-Jun-13	24-Jun-13	208, 197, 216	225
Utilities			240	24-Jul-12	24-Jun-13		
202	10.02	Notify Utility to Prepare Relocation Plans	5	24-Jul-12	30-Jul-12	194, 200, 156	203
203	10.03	Relocation Design by Utility (180 Calendar Days)	135	31-Jul-12	04-Feb-13	202	204
204	10.04	INDOT Review of Public Utility Relocation Plans	15	05-Feb-13	25-Feb-13	203	205, 206
205	10.05	Prepare Utility Agreements	15	26-Feb-13	18-Mar-13	204	207
206	10.04.01	Utility Work Plan Negotiations	45	26-Feb-13	29-Apr-13	204	208
207	10.06	Signed Agreements by Public Utility Received	30	19-Mar-13	29-Apr-13	205	208
208	10.07	Utility Agreements Approval By INDOT	30	30-Apr-13	10-Jun-13	207, 206	209, 220
209	10.08	Issue Utility Permits / Notice to Proceed	10	11-Jun-13	24-Jun-13	208	222, 223, 224, 249
249		Utility Permits and NTP Issued	0		24-Jun-13	209	234
Railroad			240	24-Jul-12	24-Jun-13		
211	10.09	Notify Railroad to Prepare Force Account Estimate	5	24-Jul-12	30-Jul-12	194, 200, 158	212
212	10.09.01	Force Account Estimate Supplied by Railroad	135	31-Jul-12	04-Feb-13	211	213
213	10.09.02	INDOT Review of Railroad Force Account Estimate	15	05-Feb-13	25-Feb-13	212	214
214	10.09.03	Prepare Railroad Agreements	15	26-Feb-13	18-Mar-13	213	215
215	10.09.04	Signed Agreements by Railroad Received	0	19-Mar-13	19-Mar-13	214	216
216	10.09.05	Railroad Agreements Approval By INDOT	60	19-Mar-13	10-Jun-13	215	217, 220
217	10.09.06	Issue Railroad Permits / Notice to Proceed	10	11-Jun-13	24-Jun-13	216	222, 223, 224, 257
257	10.09.07	Railroad Permits and NTP Issued	0		24-Jun-13	217	234
Step 11 - Prepare Final Plan Package			77	25-Jun-13	09-Oct-13		
Contract X			77	25-Jun-13	09-Oct-13		
222	11.01	Prepare Final Construction Cost Estimate	5	25-Jun-13	01-Jul-13	209, 217, 196	223
223	11.02	Prepare Final Special Provisions (Including all waterway permits)	10	02-Jul-13	15-Jul-13	209, 222, 217, 196	224
224	11.03	Prepare Final Tracings	30	16-Jul-13	26-Aug-13	209, 223, 217, 196, 199	225, 226
225	11.04	Final Project Document Review	30	27-Aug-13	07-Oct-13	224, 219, 220	226
226	11.05	Production - Project Team Review	1	08-Oct-13	08-Oct-13	224, 225	227
227	11.06	Project Float Time Reservoir	0	09-Oct-13	09-Oct-13	226	228
228	11.07	Project Documents Submitted to Contracts Division	1	09-Oct-13	09-Oct-13	227	248
248		Ready for Contract (RFC)	0		09-Oct-13	228	231
Step 14 - Contracts Division Bid Letting			75	10-Oct-13	22-Jan-14		
Contract X			75	10-Oct-13	22-Jan-14		
232		Contract Award	15	02-Jan-14	22-Jan-14	231	234, 252
252		Contract xxxx Awarded	0		22-Jan-14	232	254
231		Letting	60	10-Oct-13	01-Jan-14	248	232
Construction			540	23-Jan-14	17-Feb-16		
Contract X			540	23-Jan-14	17-Feb-16		
240		Final Acceptance / Relieved of Maintenance	240	10-Jul-14	10-Jun-15	239	241
251		Construction xxxx Completed	0		09-Jul-14	239	043
241		Last Day of Work	20	11-Jun-15	08-Jul-15	240	242
242		Final Construction Record Complete	20	09-Jul-15	05-Aug-15	241	243
243		Date of Final Payment	20	06-Aug-15	02-Sep-15	242	244
244		Final Evaluation	120	03-Sep-15	17-Feb-16	243, 165	042

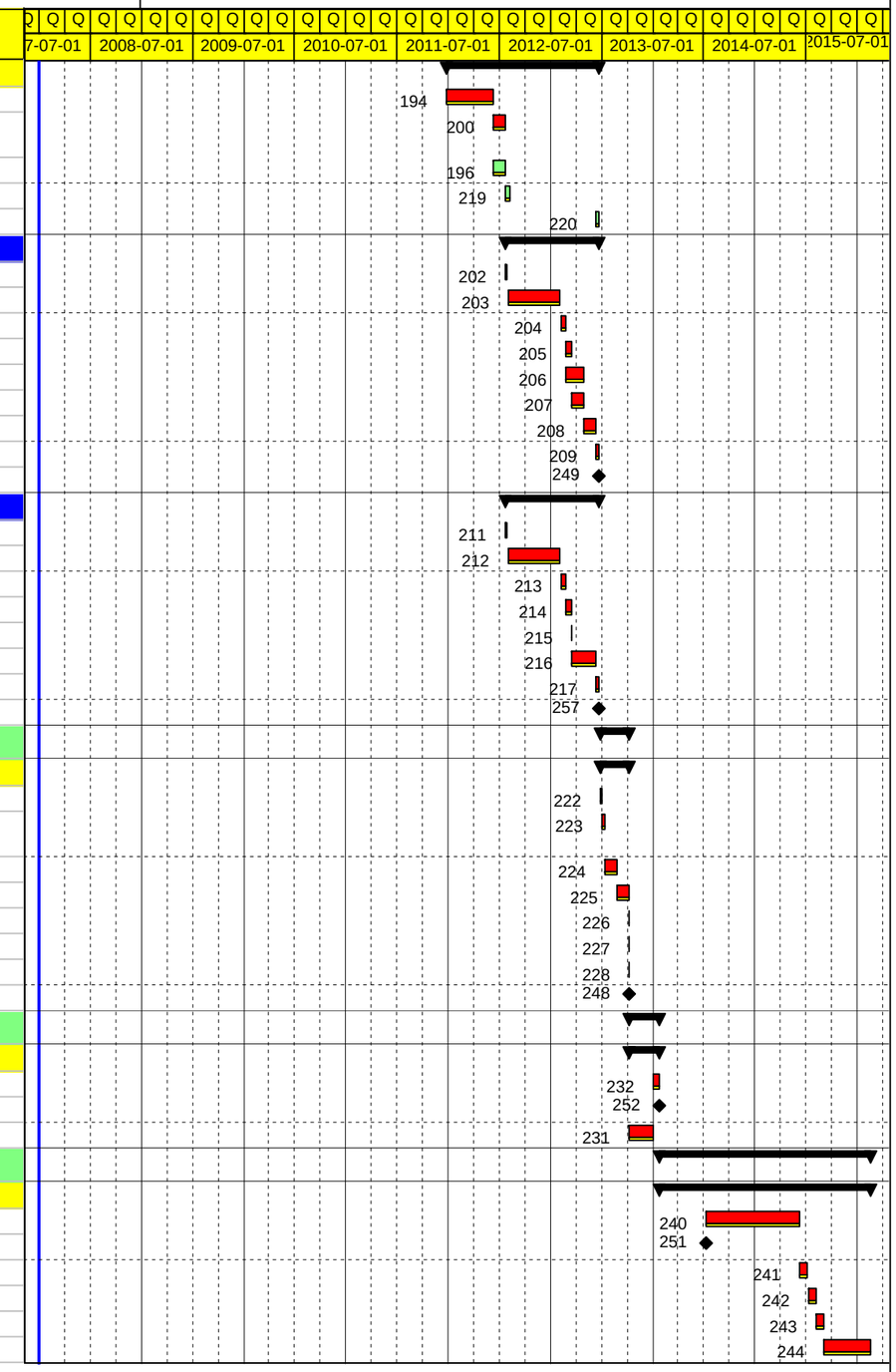

Project Name: Minor Project PDP

Project Number: **S002-Minor PDP**

1 - INDOT Classic WBS Schedule

TASK filter: All Activities

Project Portfolio: Minor Project PDP

Run Time: 13-Dec-07 13:49
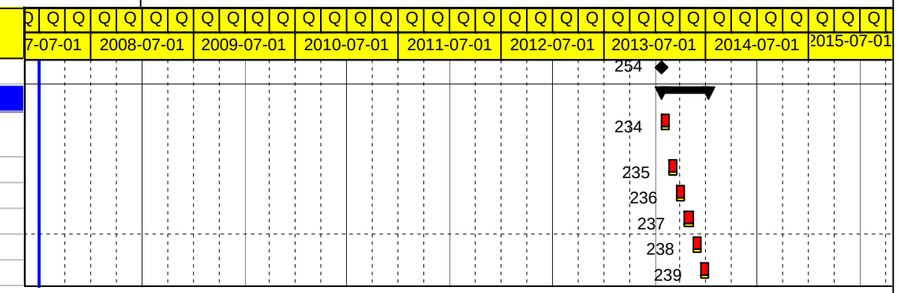
Activity ID	PDP Task ID	Activity Name	Original Duration	Start	Finish	Predecessors	Successors
254		Construction xxxx Started	0	23-Jan-14		252	234
Des Y			120	23-Jan-14	09-Jul-14		
234		First Day of Work	20	23-Jan-14	19-Feb-14	232, 190, 254, 210, 247, 249, 257	235
235		First Day of Traffic Restrictions	20	20-Feb-14	19-Mar-14	234	236
236		MOT / Phase Changes	20	20-Mar-14	16-Apr-14	235	237
237		Intermediate Completion	20	17-Apr-14	14-May-14	236	238
238		Substantial Completion	20	15-May-14	11-Jun-14	237	239
239		Open to Traffic	20	12-Jun-14	09-Jul-14	238	240, 251