Project Name: Major Project PDP
Project Number: **S001-Major PDP**

1 - INDOT Classic WBS Schedule
TASK filter: All Activities

Project Portfolio: Major Project PDP
Run Time: 13-Dec-07 13:48

Activity ID	PDP Task ID	Activity Name	Original Duration	Start	Finish	Predecessors	Successors
Major Project PDP			2691	02-Jan-08	25-Apr-18		
042		Project Complete	0		25-Apr-18	244, 043	
043		Construction Complete	0		14-Sep-16	251	042
001	0	Step 0 - System-Wide Analysis / Project Identification / Draft Purpose and Need	0	02-Jan-08			005, 003
Step 1 - Professional Services			186	02-Jan-08	17-Sep-08		
003	01.01	Authorization of Project Identification and Schedule	3	02-Jan-08	04-Jan-08	001	004
005	01.03	Prepare Business Case	4	02-Jan-08	07-Jan-08	001	007
004	01.02	Project Manager Assigned	1	07-Jan-08	07-Jan-08	003	007, 006, 008
006	01.05	Develop Public Involvement Plan	10	08-Jan-08	21-Jan-08	004	009
008	01.06	Prepare Scope of Services	25	08-Jan-08	11-Feb-08	004	009
007	01.04	Conduct Red Flag Summary	60	08-Jan-08	31-Mar-08	004, 005	013
009	01.07	Advertise RFP	15	12-Feb-08	03-Mar-08	008, 006	010
010	01.08	Review and Evaluate RFP Responses	10	04-Mar-08	17-Mar-08	009	011
011	01.09	Recommend and Approve RFP Selections	5	18-Mar-08	24-Mar-08	010	012
012	01.10	Scope Meeting and Fee Preparation	30	25-Mar-08	05-May-08	011	013
013	01.11	Contract Negotiations	34	06-May-08	20-Jun-08	012, 007	014
014	01.12	Agreement Preparation (Steps 2 and 3 + Transitional Step)	9	23-Jun-08	03-Jul-08	013	015
015	01.13	Agreement Approval and Signatures	49	04-Jul-08	10-Sep-08	014	016
016	01.14	Signed PO Number Assigned / Issue Notice to Pro...	5	11-Sep-08	17-Sep-08	015	018, 166
166		Project Development NTP Issued	0		17-Sep-08	016	018
Step 2 - Conduct Research and Technical Studies			48	18-Sep-08	24-Nov-08		
018	02.01	Initial Technical Analysis	20	18-Sep-08	15-Oct-08	016, 166	019, 020, 021, 040, 044
019	02.02	Initiate NEPA with FHWA	5	16-Oct-08	22-Oct-08	018	021
020	02.04	Refine Draft Purpose and Need	10	16-Oct-08	29-Oct-08	018	026
021	02.03	Confirm Study Area and Project Termini	5	23-Oct-08	29-Oct-08	019, 018	022, 023
022	02.05	Contact Resource Agencies (Initial Early Coordinati...	10	30-Oct-08	12-Nov-08	021	044
023	02.06	Collect Traffic Data and Analyze	18	30-Oct-08	24-Nov-08	021	026, 040
Step 3 - Identify and Evaluate Conceptual Solutions			165	25-Nov-08	13-Jul-09		
026	03.01	Develop Conceptual Solutions	19	25-Nov-08	19-Dec-08	020, 023	027
027	03.02	Analyze Conceptual Solutions	20	22-Dec-08	16-Jan-09	026	028
028	03.03	Perform Screening of Conceptual Solutions	10	19-Jan-09	30-Jan-09	027	029
029	03.04	Develop Feasible Conceptual Solutions	10	02-Feb-09	13-Feb-09	028	030
030	03.05	Prepare Purpose and Need / Conceptual Solution Screening Package Report	10	16-Feb-09	27-Feb-09	029	031, 032
031	03.06	Hold Public Information Meetings (Purpose and Need, Conceptual Solutions)	10	02-Mar-09	13-Mar-09	030	035
032	03.07	Resource Agency Consultation	15	02-Mar-09	20-Mar-09	030	035, 036, 034, 033
036	03.09	Confirm Recommended Design Concept and Scope	15	23-Mar-09	10-Apr-09	032	037, 038
034	03.10	Confirm with FHWA - Type of Environmental Docu...	5	23-Mar-09	27-Mar-09	032	057, 059, 058, 056, 054
033	03.11	Develop Recommended Delivery Strategy	5	23-Mar-09	27-Mar-09	032	052, 057
035	03.08	Revise Purpose and Need and Screening of Conceptual Solutions	5	23-Mar-09	27-Mar-09	032, 031	038
037	03.12	Evaluate Consultant	1	13-Apr-09	13-Apr-09	036	039
038	03.15	Update Estimated Project Cost	5	13-Apr-09	17-Apr-09	036, 035	040
039	03.13	Prepare Scope of Services - Steps 4 & 5	5	14-Apr-09	20-Apr-09	037	041

Remaining Level of Effort
Remaining Work
Milestone
Primary Baseline
Critical Remaining Work
WBS Summary
Actual Work
Summary

© CATALYST 2007

CBS - 3/30/2007

Date	Revision	Checked	Approved

Project Name: Major Project PDP
Project Number: **S001-Major PDP**

1 - INDOT Classic WBS Schedule
TASK filter: All Activities

Project Portfolio: Major Project PDP
Run Time: 13-Dec-07 13:48

Activity ID	PDP Task ID	Activity Name	Original Duration	Start	Finish	Predecessors	Successors
040	03.16	IPOC Concurrence - Authorize Funds for Develop...	5	20-Apr-09	24-Apr-09	038, 018, 023	051, 052
041	03.14	Contract Modification for Steps 4 and 5	60	21-Apr-09	13-Jul-09	039	052, 057, 059, 058, 056, 054, 055, 051
Step 4 - Develop Feasible Alternatives			260	14-Jul-09	12-Jul-10		
052	04.02	Perform Engineering Studies	80	14-Jul-09	02-Nov-09	041, 033, 040	044
051	04.01	Develop Preliminary Alternatives	80	14-Jul-09	02-Nov-09	041, 040	044
045	04.05	Prepare Preliminary Alternative Screening Package	10	24-Nov-09	07-Dec-09	044	046, 047
046	04.06	Hold Public Information Meeting	10	08-Dec-09	21-Dec-09	045	048
047	04.07	Resource Agency Consultation	15	08-Dec-09	28-Dec-09	045	048
048	04.08	Select Feasible Alternatives with FHWA Concurrence	5	29-Dec-09	04-Jan-10	047, 046	061
044	04.04	Analyze and Screen Preliminary Alternatives	15	03-Nov-09	23-Nov-09	052, 022, 051, 018	045
Perform Environmental Field Studies			80	14-Jul-09	02-Nov-09		
055	04.03.06	Complete Social and Economic Resource Reports	45	14-Jul-09	14-Sep-09	041	139, 061, 063
059	04.03.02	Complete Phase 1 Level Ecological Surveys	80	14-Jul-09	02-Nov-09	041, 034	139, 061, 063
058	04.03.03	Complete Environmental Site Assessment Screening	67	14-Jul-09	14-Oct-09	041, 034	139, 061, 063
056	04.03.04	Complete Relocation Assistance Program Conceptual Survey	52	14-Jul-09	23-Sep-09	041, 034	139, 061, 063
054	04.03.05	Preliminary Air Hot Spot Analysis	30	14-Jul-09	24-Aug-09	041, 034	139, 061, 063
057	04.03.01	Complete Phase 1 Archaeological History / Architecture Survey	67	14-Jul-09	14-Oct-09	041, 034, 033	061, 063, 139
Environmental Review			75	30-Mar-10	12-Jul-10		
088	04.09.01	Complete Phase 1 Environmental Site Assessment	65	30-Mar-10	28-Jun-10	061	062
087	04.09.02	Complete Preliminary Noise Analysis	55	30-Mar-10	14-Jun-10	061	062, 143
086	04.09.03	Complete Farmland Coordination	35	30-Mar-10	17-May-10	061	062
089	04.09.04	Complete Determination of Effects for Historic Properties	75	30-Mar-10	12-Jul-10	061	063, 062
090	04.09.05	Complete Preliminary Air Hot Spot Analysis	75	30-Mar-10	12-Jul-10	061	092, 062
Step 5 - Identify Preferred Alternative			410	05-Jan-10	01-Aug-11		
061	05.01	Develop Design Elements for Assessment of Feasible Alternatives	60	05-Jan-10	29-Mar-10	048, 057, 059, 058, 056, 054, 055	082, 088, 087, 086, 089, 090
064	05.05	Hold First Constructability / Operations Review	5	05-Oct-10	11-Oct-10	062	067
065	05.06	Reasonable Alternatives Value Engineering Study (>$25 Million)	10	05-Oct-10	18-Oct-10	062	067
066	05.07	Analyze and Screen Feasible Alternatives	15	05-Oct-10	25-Oct-10	062	067
073	05.14	Publish and Distribute Draft Environmental Document	20	30-Nov-10	27-Dec-10	063, 072	074, 092
067	05.08	Identify Preferred Alternative	5	26-Oct-10	01-Nov-10	066, 064, 065	071, 069, 068, 070
071	05.09	Initiate Biological Assessment	160	02-Nov-10	13-Jun-11	067	068, 139
069	05.10	Update Estimated Project Cost	10	02-Nov-10	15-Nov-10	067	072
070	05.13	Abstract Preferred Alternative	80	02-Nov-10	21-Feb-11	067, 068	078
068	05.12	Local Permitting and Zoning Coordination	3	02-Nov-10	04-Nov-10	067, 071	070
072	05.11	IPOC Concurrence - Authorize Funds for Design	5	16-Nov-10	22-Nov-10	069	095, 073
074	05.15	Hold Public Hearing	20	28-Dec-10	24-Jan-11	073	076, 075, 188, 170
076	05.16	Address Comments (Summarized by Issues)	60	25-Jan-11	18-Apr-11	074	114
075	05.17	Evaluate Consultant	1	25-Jan-11	25-Jan-11	074	079
114		Public Hearing Completed (Certified)	0		18-Apr-11	076	077
078	05.19	Prepare Scope of Services - All Remaining Steps	10	26-Apr-11	09-May-11	077, 070	079
079	05.20	Contract Modification (All Remaining Steps)	60	10-May-11	01-Aug-11	078, 075	115, 109, 138, 135, 136, 137, 134, 141, 092, 158, 148
063	05.03	Prepare Draft Environmental Document	100	13-Jul-10	29-Nov-10	089, 057, 059, 058, 056, 054, 055	139, 073
062	05.04	Complete Step 5 Engineering Activities	60	13-Jul-10	04-Oct-10	089, 090, 086, 087, 088	064, 065, 066

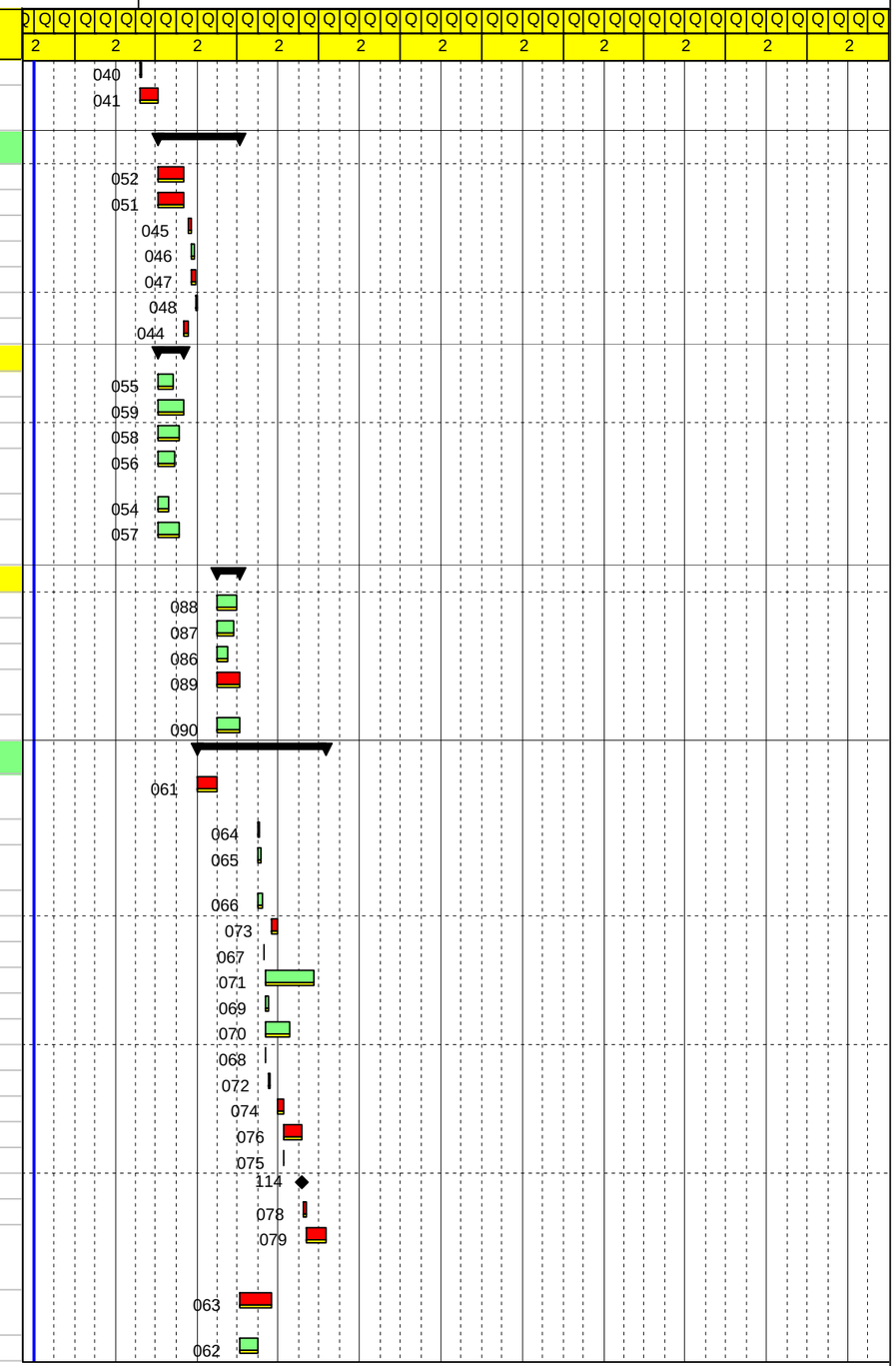

Activity ID	PDP Task ID	Activity Name	Original Duration	Start	Finish	Predecessors	Successors
077	05.18	Contract Method Review	5	19-Apr-11	25-Apr-11	114	078
Soil Borings at Critical Locations			50	30-Mar-10	07-Jun-10		
082	05.02.01	Field Investigation	30	30-Mar-10	10-May-10	061	083
083	05.02.02	Laboratory	5	11-May-10	17-May-10	082	084
084	05.02.03	Engineering	15	18-May-10	07-Jun-10	083	109, 158, 148
Step 6 - Develop Preferred Alternative - Stage 1 Design			420	02-Aug-11	11-Mar-13		
109	06.02	Perform Subsurface Utility Engineering (SUE)	40	02-Aug-11	26-Sep-11	079, 084	154, 155, 111
092	06.09	Review Air Quality Conformity with MPO/Complete Air Quality Conformity Analysis for Rural Non-Attainment Areas	22	02-Aug-11	31-Aug-11	079, 090, 073	145
096	06.05	Identify Potential Design Exceptions	10	14-Aug-12	27-Aug-12	095	101
098	06.18	Complete Preferred Alternative Verification Review	30	14-Aug-12	24-Sep-12	095	145
099	06.19	Detailed Design Value Engineering Study (Projects > $25 Million)	30	14-Aug-12	24-Sep-12	095	145
100	06.20	Stage 1 Detailed Design / Constructability / Operational / Risk Analysis / Review	30	14-Aug-12	24-Sep-12	095	104, 143, 144
097	06.07	Submit Stage 1 Detailed Design Plans	30	14-Aug-12	24-Sep-12	095, 093	101, 103, 130, 145
103	06.14	Hold Design Field Check Review	15	25-Sep-12	15-Oct-12	097	110, 113
101	06.10	Review and Approve Design Exception(s) by Production Mgmt Division	10	25-Sep-12	08-Oct-12	097, 096	105
104	06.21	Evaluate Consultant	1	25-Sep-12	25-Sep-12	100	145
105	06.11	Review and Approval of Design Exceptions by FHWA (If applicable)	15	09-Oct-12	29-Oct-12	101	145, 148
113	06.17	Notify Railroad to Verify Operation Status	5	16-Oct-12	22-Oct-12	103	158, 148
110	06.15	Notify Utilities to Verify Location Information	5	16-Oct-12	22-Oct-12	103, 128	111
111	06.16	Utility Verifies Location Information (30 Calendar D...	22	23-Oct-12	21-Nov-12	110, 109, 128	154, 155
094	06.08	Review Stage 1 Detailed Design Plans for Environmental Impacts	40	28-Feb-12	23-Apr-12	128	139
093	06.04	Hydraulics Design Review	30	28-Feb-12	09-Apr-12	128	097
095	06.03	Develop Stage 1 Detailed Design Plans	120	28-Feb-12	13-Aug-12	128, 072	096, 140, 097, 098, 099, 100
106	06.13	Pavement Design Requested and Received	40	15-Jan-13	11-Mar-13	132	145
Ground or Aerial Survey (CORS)			150	02-Aug-11	27-Feb-12		
115	06.01.01	Office Research	2	02-Aug-11	03-Aug-11	079	116, 117
116	06.01.02	Utility Research	10	04-Aug-11	17-Aug-11	115	118
117		Railroad Research	10	04-Aug-11	17-Aug-11	115	119
118	06.01.03	Initial Notice to Utilities	5	18-Aug-11	24-Aug-11	116	120
119		Initial Notice to Railroad for Survey	5	18-Aug-11	24-Aug-11	117	121
120	06.01.04	Utility Marks Location (30 Calendar Days)	22	25-Aug-11	23-Sep-11	118	121
121	06.01.05	Monument Reconnaissance	5	26-Sep-11	30-Sep-11	120, 119	122
122	06.01.06	Centerline Review	5	03-Oct-11	07-Oct-11	121	123
123	06.01.07	Centerline Monumentation / Establishing Benchma...	5	10-Oct-11	14-Oct-11	122	124
124	06.01.08	Data Collection (Ground) - 2 Crews	80	17-Oct-11	03-Feb-12	123	125
125	06.01.09	Survey Book Review	5	06-Feb-12	10-Feb-12	124	126
126	06.01.10	Electronic Data Review	5	13-Feb-12	17-Feb-12	125	127
127	06.01.11	Develop Route Plat	5	20-Feb-12	24-Feb-12	126	128
128	06.01.12	Survey Transmittal	1	27-Feb-12	27-Feb-12	127	130, 094, 095, 093, 110, 111
Environmental Studies			310	02-Aug-11	08-Oct-12		
138	06.06.01	Complete Draft Archaeological Survey and Draft History/Architecture Survey	148	02-Aug-11	23-Feb-12	079	170, 141
135	06.06.02	Draft Noise Analysis	35	02-Aug-11	19-Sep-11	079	151, 141
136	06.06.03	Complete Draft Final Section 4(f) Determinations	75	02-Aug-11	14-Nov-11	079	141, 160

Activity ID	PDP Task ID	Activity Name	Original Duration	Start	Finish	Predecessors	Successors
137	06.06.04	Complete Draft Ecological Survey Report	85	02-Aug-11	28-Nov-11	079	141
134	06.06.07	Complete final Air Quality Hot Spot Analysis	30	02-Aug-11	12-Sep-11	079	141
141	06.06.08	Complete Phase 2 Environmental Site Assessment	20	11-Sep-12	08-Oct-12	079, 135, 136, 137, 140, 139, 134, 138	160, 145
139	06.06.06	Complete Documentation for Section 106 and Memorandum of Agreement	97	24-Apr-12	05-Sep-12	094, 057, 059, 058, 056, 054, 055, 063, 071	141, 160
140	06.06.05	Complete 404/401 Permit Determination	20	14-Aug-12	10-Sep-12	095	141, 160
Perform Subsurface Investigation (Geotechnical)			80	25-Sep-12	14-Jan-13		
130	06.12.01	Field Investigation	40	25-Sep-12	19-Nov-12	128, 097	131
131	06.12.02	Laboratory	20	20-Nov-12	17-Dec-12	130	132
132	06.12.03	Engineering	20	18-Dec-12	14-Jan-13	131	106, 146
Step 7 - Develop Stage 2 Detailed Design and Prelimi...			681	24-Feb-12	03-Oct-14		
143	07.04	Noise Analysis Results Reviewed by INDOT Noise Committee	10	25-Sep-12	08-Oct-12	087, 100	167
144	07.02	Resource Agency Consultation - Preferred Alternative & Mitigation Package (PAMP)	15	25-Sep-12	15-Oct-12	100	160, 162
151	07.12	Hold Public Information Meeting (Design + Noise ...	15	02-Jul-13	22-Jul-13	135, 145, 150	167
Final Detailed Noise Analysis			6	23-Jul-13	30-Jul-13		
167	07.05.01	Summarize Meeting Results	5	23-Jul-13	29-Jul-13	143, 151	168
168	07.05.02	Final Noise Wall Recommendations Approval	1	30-Jul-13	30-Jul-13	167	194
Final Environmental Document Activities			60	24-Feb-12	17-May-12		
170	07.13.01	Prepare Final Environmental Document	30	24-Feb-12	05-Apr-12	138, 074	171
171	07.13.02	Review Final Environmental Document	30	06-Apr-12	17-May-12	170	172
Contract X			504	30-Oct-12	03-Oct-14		
148	07.09	Prepare Preliminary Right-of-Way Plans	30	30-Oct-12	10-Dec-12	079, 084, 113, 105	149, 150
145	07.01	Develop Stage 2 Detailed Design Plans	80	12-Mar-13	01-Jul-13	092, 105, 098, 099, 141, 097, 104, 106, 175, 177, 246	154, 146, 158, 151, 147
147	07.16	Stage 2 Detailed Design / Constructability / Operational / Risk Analysis / Review	30	02-Jul-13	12-Aug-13	145	154, 158, 160
146	07.15	Submit and Review Stage 2 Detailed Design Plans	30	02-Jul-13	12-Aug-13	145, 132	194, 160
149	07.10	Update Property Abstracts	10	11-Dec-12	24-Dec-12	148	150
150	07.11	Preliminary Right-of-Way Plans reviewed by INDOT	10	25-Dec-12	07-Jan-13	148, 149	180, 151
Utilities			59	13-Aug-13	01-Nov-13		
154	07.06	Coordinate and Develop with Utilities Relocation Pl...	44	13-Aug-13	11-Oct-13	145, 109, 111, 147	155
155	07.07	INDOT Reviews Utility Conflicts and considers use of utility corridor	10	14-Oct-13	25-Oct-13	154, 109, 111	156
156	07.08	Construction / Utility Review	5	28-Oct-13	01-Nov-13	155	202
Railroad			44	13-Aug-13	11-Oct-13		
158	07.14	Railroad Design Information Gathered (60 Calendar Days)	44	13-Aug-13	11-Oct-13	145, 079, 084, 113, 147	211
Complete Draft Waterway Permit Applications			299	13-Aug-13	03-Oct-14		
160	07.03.01	Prepare draft applications	22	13-Aug-13	11-Sep-13	144, 136, 140, 139, 141, 146, 147	161
162	07.03.03	Mitigation site identification	60	14-Oct-13	03-Jan-14	144, 161	163
161	07.03.02	Review and approval by INDOT OES	22	12-Sep-13	11-Oct-13	160	162, 163, 164
163	07.03.04	Permit agency coordination	15	06-Jan-14	24-Jan-14	162, 161	164
164	07.03.05	Mitigation site design	60	27-Jan-14	18-Apr-14	163, 161	165
165	07.03.06	Mitigation plan implementation	120	21-Apr-14	03-Oct-14	164	244
Step 8 - Environmental Approval			90	18-May-12	20-Sep-12		
172	08.01	Publish and Distribute Final Environmental Document	20	18-May-12	14-Jun-12	171	173, 188
173	08.02	Obtain FONSI or ROD	50	15-Jun-12	23-Aug-12	172	174, 175, 256

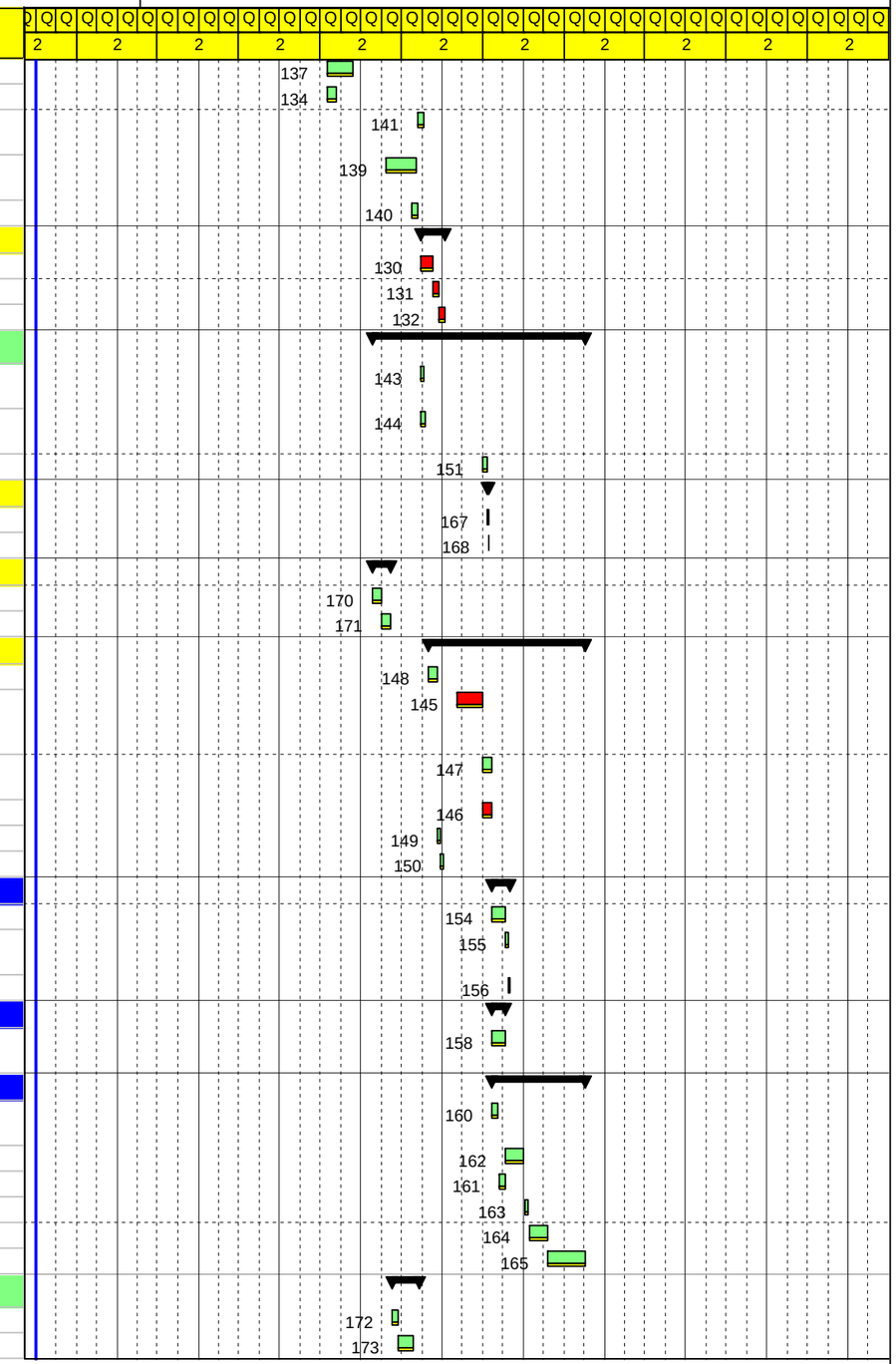

Activity ID	PDP Task ID	Activity Name	Original Duration	Start	Finish	Predecessors	Successors
174	08.03	Verify Activities in TIP and INSTIP	1	24-Aug-12	24-Aug-12	173	177
175	08.06	Evaluate Consultant	1	24-Aug-12	24-Aug-12	173	145
256	08.05	Invoke the Statute of Limitations for Environmental Documents in the Federal Register	20	24-Aug-12	20-Sep-12	173	246
177	08.04	Submit Funding for FHWA Authorization	3	27-Aug-12	29-Aug-12	174	145
246		FONSI or ROD Complete	0		20-Sep-12	256	145
Step 9 - Prepare Final Right-of-Way Plans			120	08-Jan-13	24-Jun-13		
Contract X			120	08-Jan-13	24-Jun-13		
180	09.01	Prepare and Submit Final Right-of-Way Plans and Engineering	90	08-Jan-13	13-May-13	150	181
181	09.02	Final Right-of-Way Tracings	30	14-May-13	24-Jun-13	180	184, 187, 189, 190
Step 10 - Begin Land Acquisition			355	25-Jun-13	03-Nov-14		
Contract X			355	25-Jun-13	03-Nov-14		
184	10.01	Appraisal Problem Analysis	30	25-Jun-13	05-Aug-13	181	185
187	10.05	Concurrent Relocation Assistance	190	04-Nov-13	28-Jul-14	181, 188	210
189	10.06	Concurrent Condemnation	190	04-Dec-13	26-Aug-14	181, 188	210
190	10.07	Right-of-Way Clearance and Certification	190	03-Feb-14	24-Oct-14	181, 188	191, 234, 210
185	10.02	Prepare Appraisals/Valuations	240	06-Aug-13	07-Jul-14	184	186
186	10.03	Concurrent Review of Appraisals by INDOT	240	04-Sep-13	06-Aug-14	185	188
188	10.04	Concurrent Right of Way Acquisition	260	04-Nov-13	03-Nov-14	186, 172, 074	187, 190, 189
191	10.08	Record Deeds	195	03-Feb-14	31-Oct-14	190	210
210		Right of Way Complete	0		31-Oct-14	190, 187, 189, 191	234
Step 11 - Develop Stage 3 Design			475	13-Aug-13	08-Jun-15		
195	11.11	Complete Final Waterway Permit Applications	10	28-Jan-14	10-Feb-14	194	197
197	11.12	Submit and Receive Permits (IDEM, Corp., DNR, Coast Guard)	132	11-Feb-14	13-Aug-14	195	220, 247
198	11.16	Final Geotechnical Engineering Review	15	11-Mar-14	31-Mar-14	196	199
247		Corridor Permits Completed	0		13-Aug-14	197	234
199	11.17	Hold Public Information Meeting	15	01-Apr-14	21-Apr-14	198	224
Contract X			475	13-Aug-13	08-Jun-15		
194	11.01	Develop Stage 3 Detailed Design Plans	120	13-Aug-13	27-Jan-14	146, 168	202, 195, 196, 211, 219
196	11.14	Submit Stage 3 Detailed Design Plans	30	28-Jan-14	10-Mar-14	194	198, 219, 222, 223, 224
219	11.13	Final Field Check / Constructability Review	10	11-Mar-14	24-Mar-14	196, 194	225, 202, 211
220	11.15	Contract Time Sets	10	26-May-15	08-Jun-15	208, 197, 216	225
Utilities			315	25-Mar-14	08-Jun-15		
202	11.02	Notify Utility to Prepare Relocation Plans	5	25-Mar-14	31-Mar-14	194, 156, 219	203
203	11.03	Relocation Design by Utility (180 Calendar Days)	135	01-Apr-14	06-Oct-14	202	204
204	11.04	INDOT Review of Public Utility Relocation Plans	15	07-Oct-14	27-Oct-14	203	205, 206
205	11.05	Prepare Utility Agreements	15	28-Oct-14	17-Nov-14	204	207
206	11.06	Utility Work Plan Negotiations	90	28-Oct-14	02-Mar-15	204	208
207	11.07	Signed Agreements by Public Utility Received	60	18-Nov-14	09-Feb-15	205	208
208	11.08	Utility Agreements Approval By INDOT	60	03-Mar-15	25-May-15	207, 206	209, 220
209	11.09	Issue Utility Permits / Notice to Proceed	10	26-May-15	08-Jun-15	208	222, 223, 224, 249
249		Utility Permits and NTP Issued	0		08-Jun-15	209	234
Railroad			300	25-Mar-14	18-May-15		
211	11.10	Notify Railroad to Prepare Force Account Estimate	5	25-Mar-14	31-Mar-14	194, 158, 219	212
212	11.10.01	Force Account Estimate Supplied by Railroad	135	01-Apr-14	06-Oct-14	211	213
213	11.10.02	INDOT Review of Railroad Force Account Estimate	15	07-Oct-14	27-Oct-14	212	214
214	11.10.03	Prepare Railroad Agreements	15	28-Oct-14	17-Nov-14	213	215
215	11.10.04	Signed Agreements by Railroad Received	60	18-Nov-14	09-Feb-15	214	216
216	11.10.05	Railroad Agreements Approval By INDOT	60	10-Feb-15	04-May-15	215	217, 220

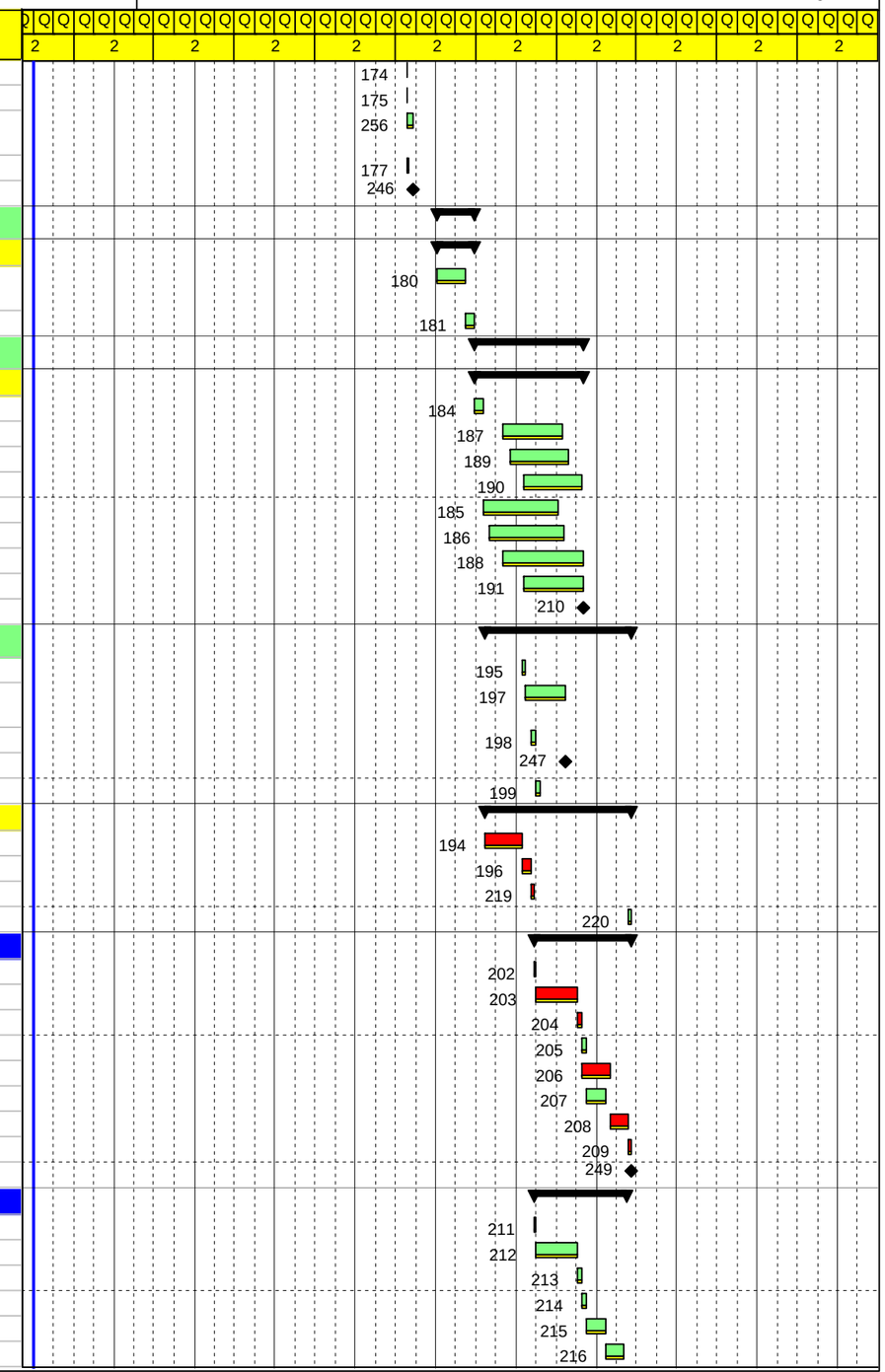

Project Name: Major Project PDP
Project Number: **S001-Major PDP**

1 - INDOT Classic WBS Schedule
TASK filter: All Activities

Project Portfolio: Major Project PDP
Run Time: 13-Dec-07 13:48
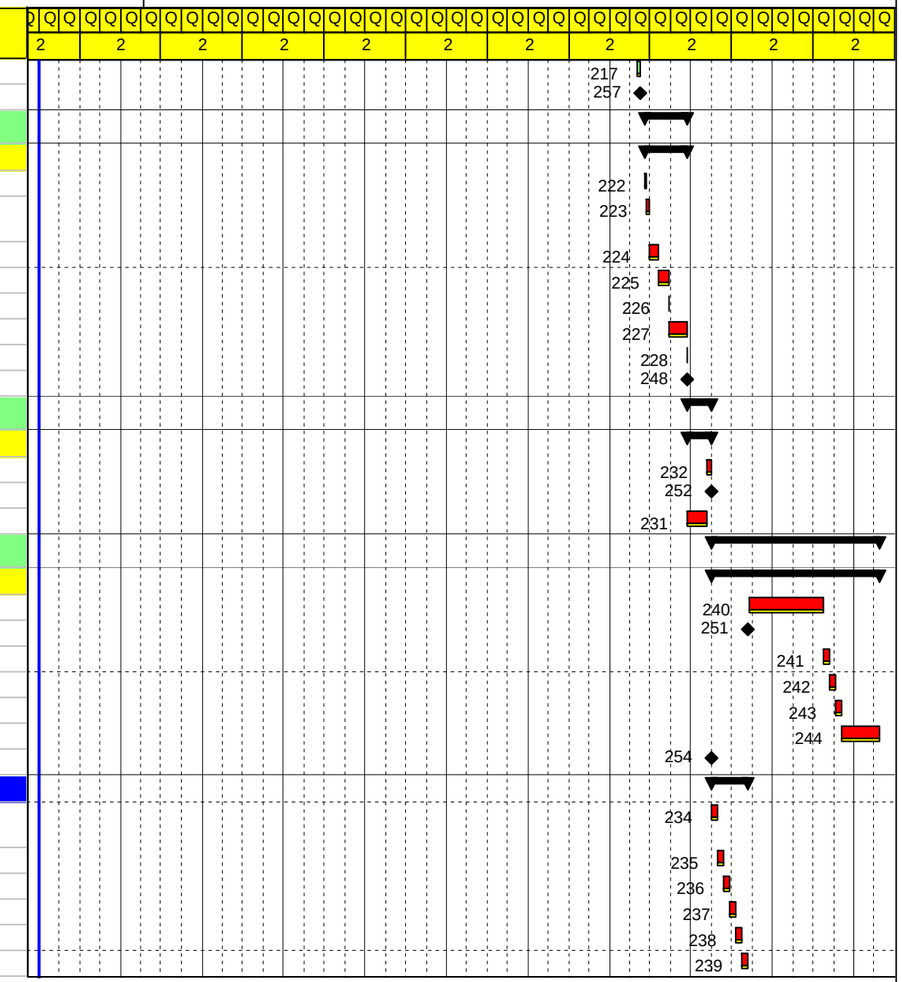
Activity ID	PDP Task ID	Activity Name	Original Duration	Start	Finish	Predecessors	Successors
217	11.10.06	Issue Railroad Permits / Notice to Proceed	10	05-May-15	18-May-15	216	222, 223, 224, 257
257	11.10.07	Railroad Permits and NTP Issued	0		18-May-15	217	234
Step 12 - Prepare Final Plan Package			137	09-Jun-15	16-Dec-15		
Contract X			137	09-Jun-15	16-Dec-15		
222	12.01	Prepare Final Construction Cost Estimate	5	09-Jun-15	15-Jun-15	209, 217, 196	223
223	12.02	Prepare Final Special Provisions (Including all waterway permits)	10	16-Jun-15	29-Jun-15	209, 222, 217, 196	224
224	12.03	Prepare Final Tracings	30	30-Jun-15	10-Aug-15	209, 223, 217, 196, 199	225, 226
225	12.04	Final Project Document Review	30	11-Aug-15	21-Sep-15	224, 219, 220	226
226	12.05	Production - Project Team Review	1	22-Sep-15	22-Sep-15	224, 225	227
227	12.06	Project Float Time Reservoir	60	23-Sep-15	15-Dec-15	226	228
228	12.07	Project Documents Submitted to Contracts Division	1	16-Dec-15	16-Dec-15	227	248
248		Ready for Contract (RFC)	0		16-Dec-15	228	231
Step 14 - Contracts Division Bid Letting			75	17-Dec-15	30-Mar-16		
Contract X			75	17-Dec-15	30-Mar-16		
232		Contract Award	15	10-Mar-16	30-Mar-16	231	234, 252
252		Contract xxxx Awarded	0		30-Mar-16	232	254
231		Letting	60	17-Dec-15	09-Mar-16	248	232
Construction			540	31-Mar-16	25-Apr-18		
Contract X			540	31-Mar-16	25-Apr-18		
240		Final Acceptance / Relieved of Maintenance	240	15-Sep-16	16-Aug-17	239	241
251		Construction xxxx Completed	0		14-Sep-16	239	043
241		Last Day of Work	20	17-Aug-17	13-Sep-17	240	242
242		Final Construction Record Complete	20	14-Sep-17	11-Oct-17	241	243
243		Date of Final Payment	20	12-Oct-17	08-Nov-17	242	244
244		Final Evaluation	120	09-Nov-17	25-Apr-18	243, 165	042
254		Construction xxxx Started	0	31-Mar-16		252	234
Des Y			120	31-Mar-16	14-Sep-16		
234		First Day of Work	20	31-Mar-16	27-Apr-16	232, 190, 254, 210, 247, 249, 257	235
235		First Day of Traffic Restrictions	20	28-Apr-16	25-May-16	234	236
236		MOT / Phase Changes	20	26-May-16	22-Jun-16	235	237
237		Intermediate Completion	20	23-Jun-16	20-Jul-16	236	238
238		Substantial Completion	20	21-Jul-16	17-Aug-16	237	239
239		Open to Traffic	20	18-Aug-16	14-Sep-16	238	240, 251