



AUBURN

SAMUEL GINN
COLLEGE OF ENGINEERING

Research Report No. 1
Project Number: 930-791

**STATE-OF-THE-PRACTICE: EVALUATION OF
SEDIMENT BASIN DESIGN, CONSTRUCTION,
MAINTENANCE, AND INSPECTION PROCEDURES**

Prepared by:

Wesley C. Zech
Xing Fang
Christopher Logan

August 2012

Highway Research Center

Harbert Engineering Center
Auburn, Alabama 36849



www.eng.auburn.edu/research/centers/hrc.html

DISCLAIMERS

The contents of this report reflect the views of the authors, who are responsible for the facts and the accuracy of the data presented herein. The contents do not necessarily reflect the official views or policies of Auburn University or the Alabama Department of Transportation. This report does not constitute a standard, specification, or regulation.

NOT INTENDED FOR CONSTRUCTION, BIDDING, OR PERMIT PURPOSES

Wesley C. Zech, Ph.D.
Xing Fang, Ph.D., P.E., D.WRE
Research Supervisors

ACKNOWLEDGEMENTS

Material contained herein was obtained in connection with a research project “*Assessing Performance Characteristics of Sediment Basins Constructed in Franklin County,*” ALDOT Project 930-791, conducted by the Auburn University Highway Research Center. Funding for the project was provided by the Alabama Department of Transportation. The funding, cooperation, and assistance of many individuals from each of these organizations are gratefully acknowledged. The authors would like to acknowledge and thank all the responding State Highway Agencies (SHAs) for their participation and valuable feedback. The project advisor committee includes Mr. Buddy Cox, P.E., (Chair); Mr. Larry Lockett, P.E., (former chair); Mr. James Brown, P.E.; Mr. Barry Fagan, P.E.; Mr. Skip Powe, P.E.; Ms. Kaye Chancellor Davis, P.E.; Ms. Michelle Owens (RAC Liaison), and Ms. Kristy Harris (FHWA Liaison).

ABSTRACT

The following document is the summary of results from a survey that was conducted to evaluate the state-of-the-practice for sediment basin design, construction, maintenance, and inspection procedures by State Highway Agencies (SHAs) across the nation. The survey consisted of 68 possible questions in six categories: A. *Background and Experience*, B. *Design*, C. *Construction*, D. *Maintenance of Sediment Basins during Construction*, E. *Inspection and Monitoring*, and F. *Lessons Learned*. A total of 37 responses were received and analyzed. The responses included 37 SHAs (74% response rate) out of a total of 50 SHAs.

TABLE OF CONTENTS

SUMMARY OF SURVEY RESULTS	1
Basin Usage	2
Basin Design	3
<i>Flocculants</i>	5
<i>Baffles</i>	5
<i>Dewatering Devices</i>	7
<i>Combination Use of Features</i>	8
Sediment Basin Construction	9
Sediment Basin Maintenance	12
Sediment Basin Inspection and Monitoring	13
Lessons Learned	13
Conclusion	14
REFERENCES	16
APPENDIX A: SURVEY RESULTS	A-1
APPENDIX B: STANDARD DESIGN DRAWINGS BY STATE	B-1
Alabama:	B-1
Arkansas:	B-2
Colorado:	B-3
Georgia:	B-4
Idaho:	B-5
Iowa:	B-6
Kansas:	B-7
Minnesota:	B-8
New York:	B-9
North Carolina:	B-10
Ohio:	B-16
Oklahoma:	B-18
South Carolina:	B-19
Tennessee:	B-20
Utah:	B-24

SUMMARY OF SURVEY RESULTS

The objective of this report is to document the results from a survey conducted to determine the state-of-the-practice for sediment basin design, construction, maintenance, and inspection techniques employed by state highway agencies (SHAs) in the U.S.

The survey consisted of 68 possible questions in six categories: A. *Background and Experience*, B. *Design*, C. *Construction*, D. *Maintenance of Sediment Basins during Construction*, E. *Inspection and Monitoring*, and F. *Lessons Learned*. Most of the questions were structured in a multiple choice format. Several of the multiple choice questions allowed respondents to check more than one answer if it applied to their agency, therefore the sum of some percentages may exceed 100%. Comment boxes were included on some questions to allow respondents to further explain or clarify individual responses. The entire 68 question survey that was administered can be found in Appendix A. The survey was electronically distributed via Qualtrics® survey software (an online survey software that emails each participant a unique link to access the survey electronically) in August of 2011. A total of 37 responses (74% response rate) were received from SHAs as illustrated in Figure 1.

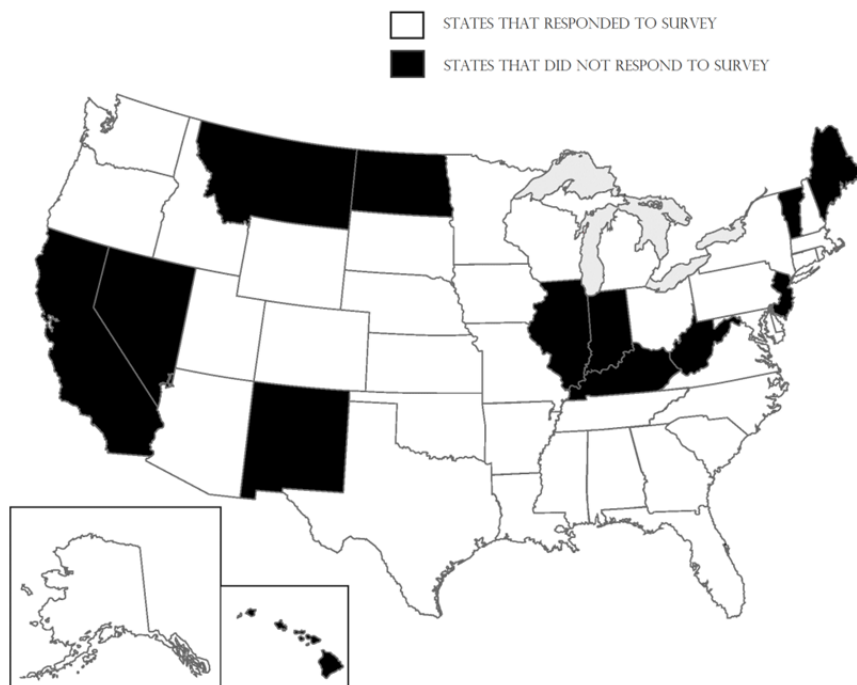

Figure 1: State Highway Agencies that Responded to the Survey.

The findings presented herein are based on responses received regarding each SHA's experiences with sediment basin design, construction, maintenance, and inspection techniques. The survey is part of a research project that the Highway Research Center (HRC) at Auburn University is conducting in partnership with the Alabama Department of Transportation (ALDOT) to identify issues, considerations, costs, and performance characteristics of sediment basins. The survey gathered information pertaining to sediment basin design factors,

As shown in Figure 3, of the 33 agencies that use sediment basins, the majority reported that the average life of a sediment basin on an active construction site was 6 to 12 months (45%) followed by 1 to 2 years (30%). The responding agencies reported that sediment basins were most commonly used in areas where large amounts of earth disturbing activities typically occur such as: cut sections (85%), followed by fill sections (76%), and transition sections (73%). When terrain on a project site limits the storage capacity of a single sediment basin and additional capacity is required, SHAs consider constructing smaller sediment basins in series. Twenty-one agencies (64%) reported they either use or sometimes use basins in series. The most common method for connecting sediment basins constructed in series was by spillways (81%) and pipes (52%). Other reported means of connecting sediment basins in series included using open channels, ditches, and swales.

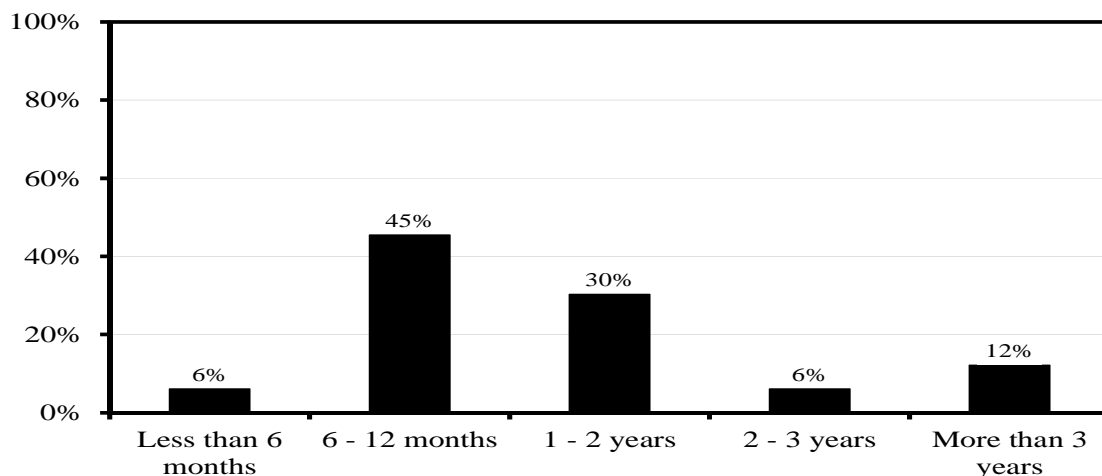

Figure 3: Typical Design Life of Sediment Basins Used on Roadway Projects.

Basin Design

A few major parameters must be carefully considered when designing a sediment basin. One such parameter is the sizing of the basin. The usual methods of regulating sediment basins are through performance standards, which specify effluent concentrations, and/or hydraulic design standards (Millen, Jarrett et al. 1997). According to hydraulic standards, sufficient volume must be provided to store the sediment-laden stormwater runoff so that the suspended sediments have time to settle from the water prior to discharge (Millen, Jarrett et al. 1997; Bidelsbach, Jarrett et al. 2004). According to previous design standards, the size of the basin was 1,800 cubic feet per acre of disturbed area within the contributing drainage area flowing into the basin. This provided for a sediment basin to have sufficient volume to capture 0.5 inch of runoff per acre of disturbed area (NCDOT 2006). This standard has recently been increased to 3,600 cubic feet per acre of disturbed area, or 1.0 inch of runoff per acre of disturbed area being captured for sediment basins that serve an area with 10 or more disturbed acres at one time (Kalainesan, Neufeld et al. 2008). Seventeen agencies (52%) use a minimum storage volume of 3,600 cubic feet per acre of drainage for the design of sediment basins, whereas 6 agencies (18%) use a minimum storage volume of 1,800 cubic feet per acre. The remaining 10 agencies either have no minimum storage volume requirements or have project specific requirements based upon agency design procedures. Sizing a basin solely on the 1,800 or 3,600 cubic feet per

acre standard procedure sometimes results in insufficient sediment storage volume in the basin leading to sediment resuspension and release through the basin outlet during storm events, increasing the concentration of particulate contaminants leaving the basin (Madaras and Jarrett 2000; Thaxton and McLaughlin 2005; Glenn and Bartell 2008; Kalainesan, Neufeld et al. 2009).

The Environmental Protection Agency (EPA) recommends that the ratio of the length of flow path to the effective width be greater than 2:1 (Madaras and Jarrett 2000). Figure 4, below, illustrates the minimum and maximum length to width ratios of the 33 responding agencies. Nineteen agencies (58%) use 2:1 as their minimum length to width ratio, and 20 agencies (61%) do not have a maximum length to width ratio. Fifteen agencies (25%) neither have a minimum nor maximum depth used for the design of sediment basins. Of the responding agencies, 61% and 67% do not have minimum nor maximum allowable slopes for the inflow channel, respectively. Based on these responses, it is apparent that most agencies do not have established standards regarding minimum or maximum values for basin depth and inflow channel slopes. Most likely these elements are considered separately based upon project specific related characteristics when designing sediment basins for use on a project.

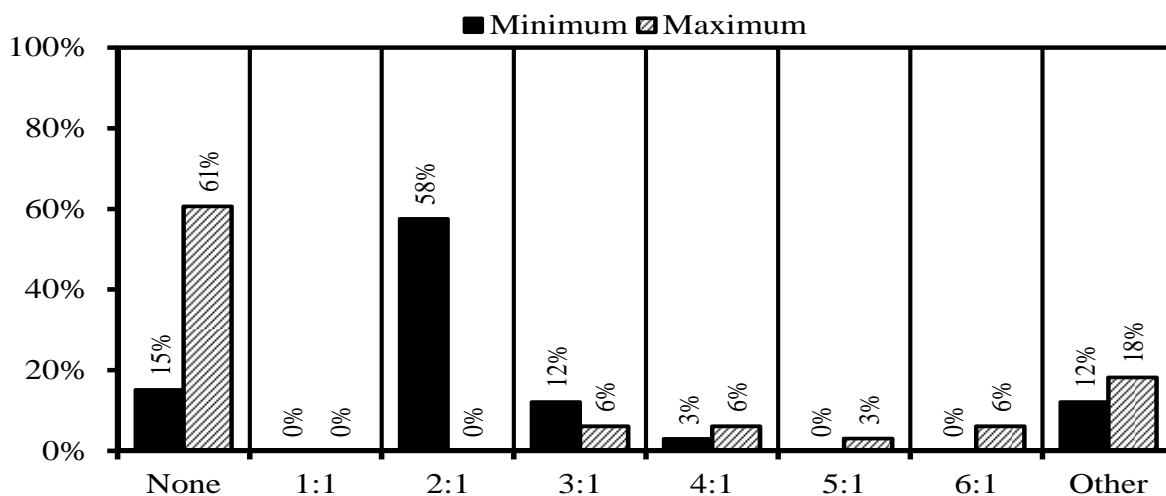

Figure 4: Minimum and Maximum Length to Width Ratios Typically used by SHAs.

To size a basin properly, one must determine the particular design storm event that is being considered for the site. The most common storm events that are factored into sediment basin design are 2, 5, 10, 25, 50, and 100 year storms. These storms are determined by the National Oceanic and Atmospheric Administration (NOAA) for each state taking into account the return period, the probability of that storm occurring, (i.e., 30 min, 1, 2, 3, 6, 12, or, 24-hr) based on historical data. Sixteen agencies (48%) design sediment basins for a 2-yr, 24-hr rainfall event followed by 6 agencies (18%) that use a 10-yr, 24-hr rainfall event and 6 agencies (18%) that do not size basins based on a particular storm event. Using the precipitation intensity estimates, provided by NOAA, for the nearest location to the sediment basin, the volume of runoff generated within the drainage area for the selected design storm can be calculated; and a basin volume is determined. To properly calculate the runoff volume of sediment-laden stormwater for the design storm, the contributing watershed area for the sediment basin must also be determined. Twenty agencies (61%) do not have a minimum watershed area used for

Flocculants

[illegible]

Baffles

5

perpendicular to flow entering the basin (56%), while 25% of agencies install baffles perpendicular to the flow and include staggered openings in an effort to increase the flow path through the basin.

The primary reasons provided by 17 SHAs (52%) for not using baffles in sediment basins include: their agency not having standard drawings/specifications for inclusion of baffles, site specific criteria, no regulatory guidance on use, found them unnecessary, or it is optional where the contractor may elect to use if deemed necessary.

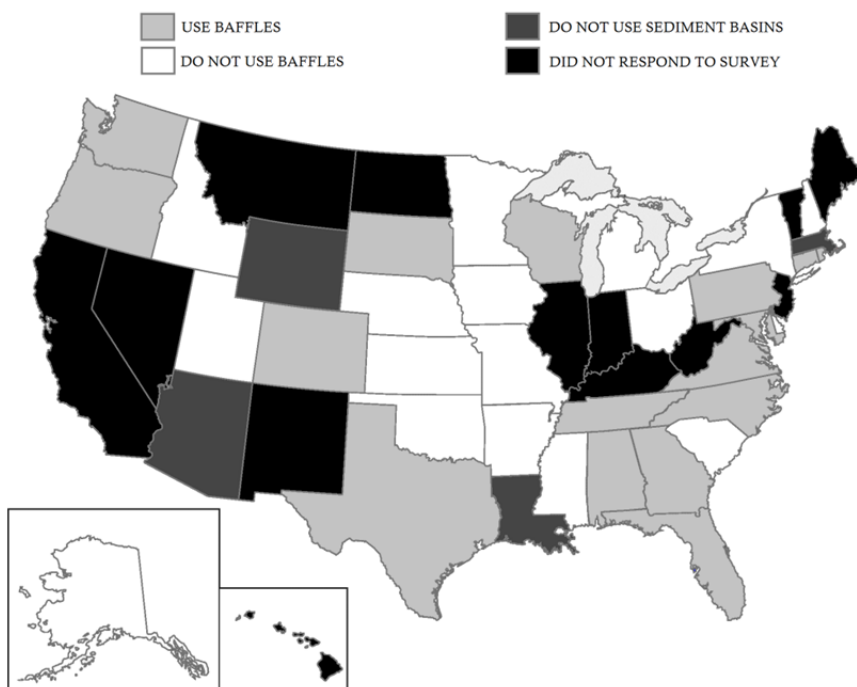
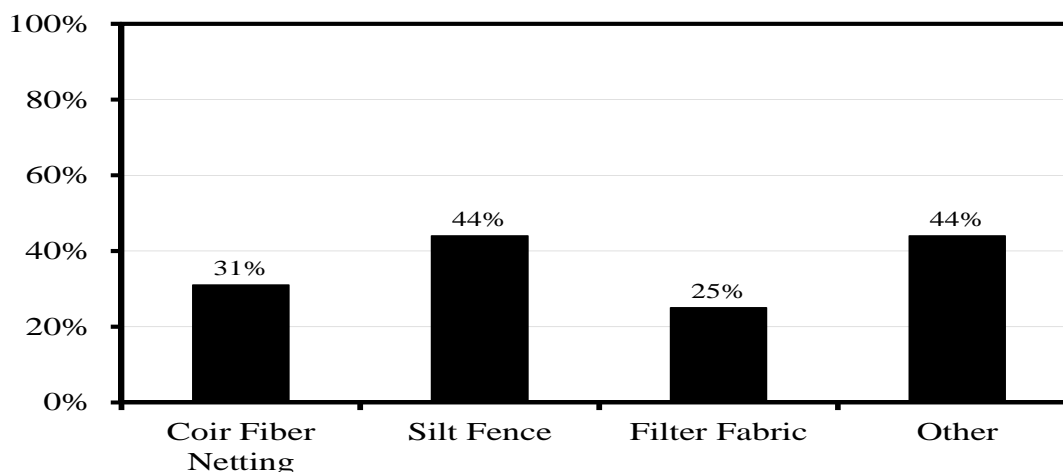

Figure 6: Use of Baffles among Responding Agencies.



Note: Other types of materials include: plywood and sheeting piling, earthen or rip rap berms, wood, and concrete jersey barrier.

Figure 7: Types of Materials used for Baffles.

Dewatering Devices

Various types of dewatering devices are used to control the dewatering of sediment basins, allowing the proper residence time for suspended particles to settle before discharging the effluent. The nature of a sediment basin provides the cleanest water at the top of the water column, as gravity is allowing for suspended sediment to settle to the bottom of the basin. Therefore, dewatering devices that discharge water from the top of the water column within the basin maximize the efficiency of the sediment basin. The least expensive, most desirable, and most common form of dewatering a basin is through gravitational dewatering. Riser pipes and floating skimmers are the most common type of principle spillway that relies on gravitational dewatering. There are three common types of risers used for basin dewatering: (1) solid risers, (2) perforated risers, and (3) flashboard risers. Each dewatering device performs differently, as solid riser pipes and flashboard risers only discharge water from a fixed elevation of a fixed orifice with variable head. Perforated risers discharge water from the entire water column via perforations in the pipe at a variable rate. Floating skimmers discharge water from the top of the water column at a fixed rate with a fixed head and orifice size. As seen in Figure 8 the most common dewatering devices used among SHAs were perforated riser pipes (70%), spillways only (58%), floating skimmers (33%), solid riser pipes (30%), and flashboard riser pipes (12%). Of the 33 agencies having experience with sediment basins, only 13 agencies (33%) use skimmers as dewatering devices as shown in Figure 9. Research has shown that the skimmer is the most efficient dewatering device available due to its characteristic dewatering capability from only the top of the water column (McCaleb and McLaughlin 2008). Twenty agencies (61%) specify a minimum dewatering time of 1 day or less and 24 agencies (73%) specify no maximum dewatering time in the design of sediment basins. The most common sizing of a spillway for a sediment basin is based on the flow rate for a 2-yr, 24-hr rainfall event (33%) closely followed by a 10-yr, 24-hr rainfall event (30%). Thirty agencies (91%) indicated that they do not use discharge control valves on the outlet pipes of sediment basins for increasing detention times and/or controlling effluent discharge.

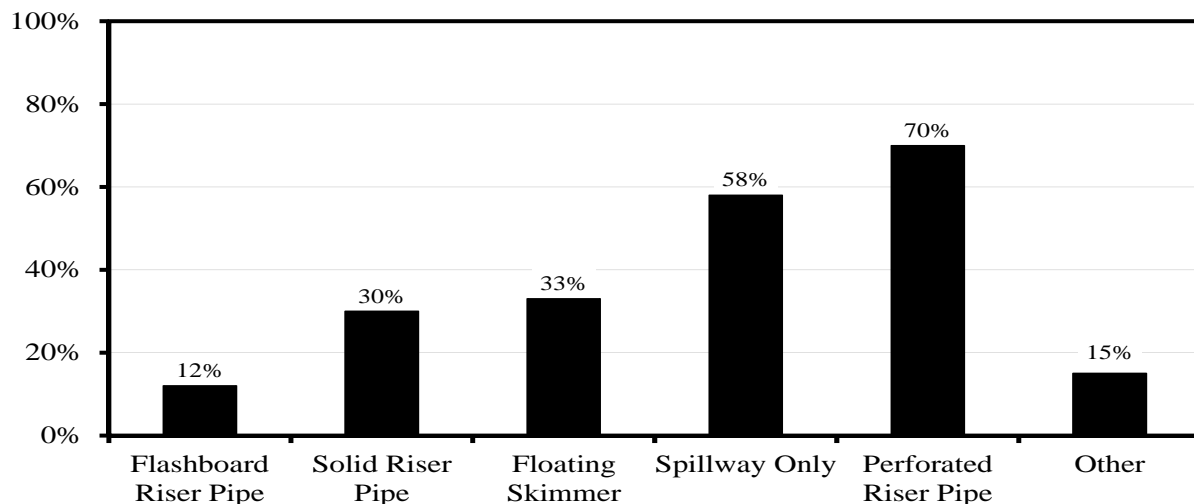

Figure 8: Use of Dewatering Devices among Responding Agencies.

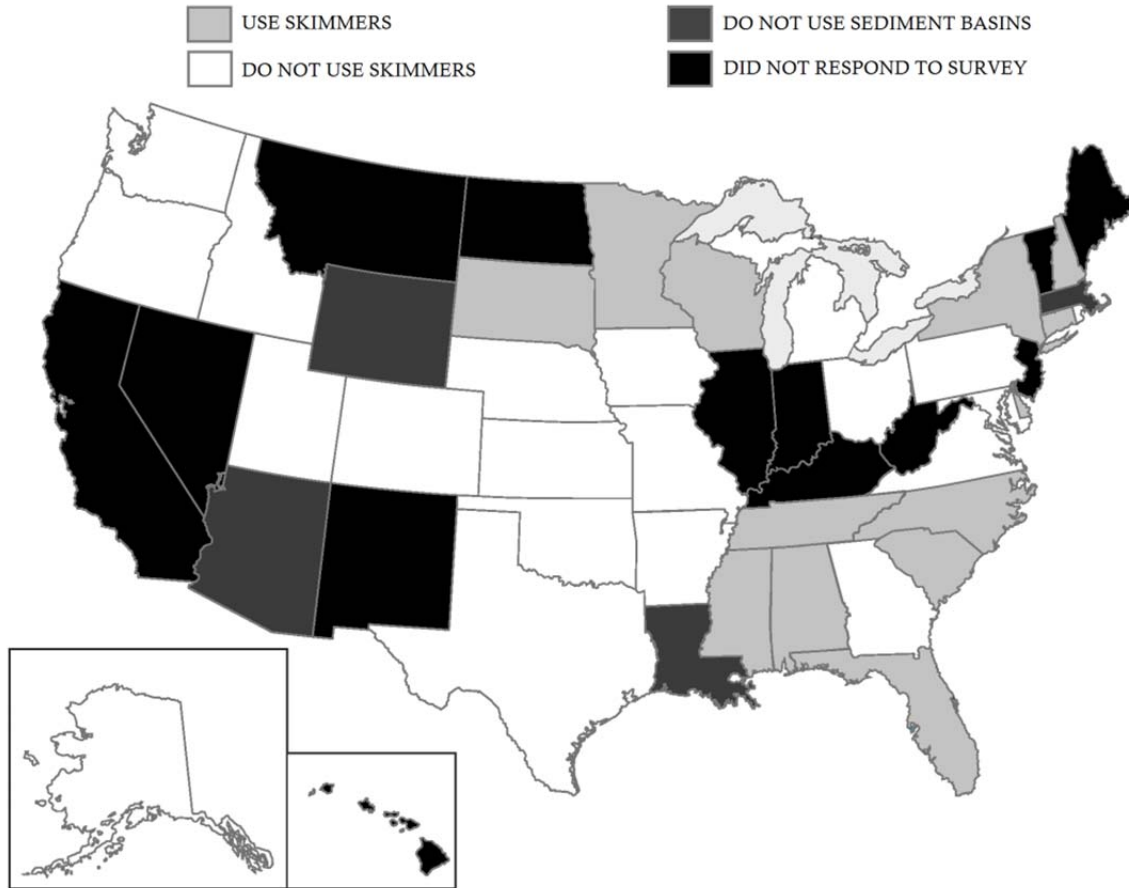

Figure 9: Use of Skimmers among Responding Agencies.

Combination Use of Features

This survey has observed 7 agencies of the 33 responding (21%) across the country use flocculants, baffles, and floating skimmer devices in combination when employing sediment basins on a project in an effort to improve its efficiency. Based upon previous research conducted by McLaughlin et al. (2009), the combined use of such features can improve sediment basin efficiency by 82 to 85 percent for TSS and by 77 to 88 percent for turbidity, depending on location and site conditions. Figure 10 illustrates other combination of features used by SHAs responding to the survey.

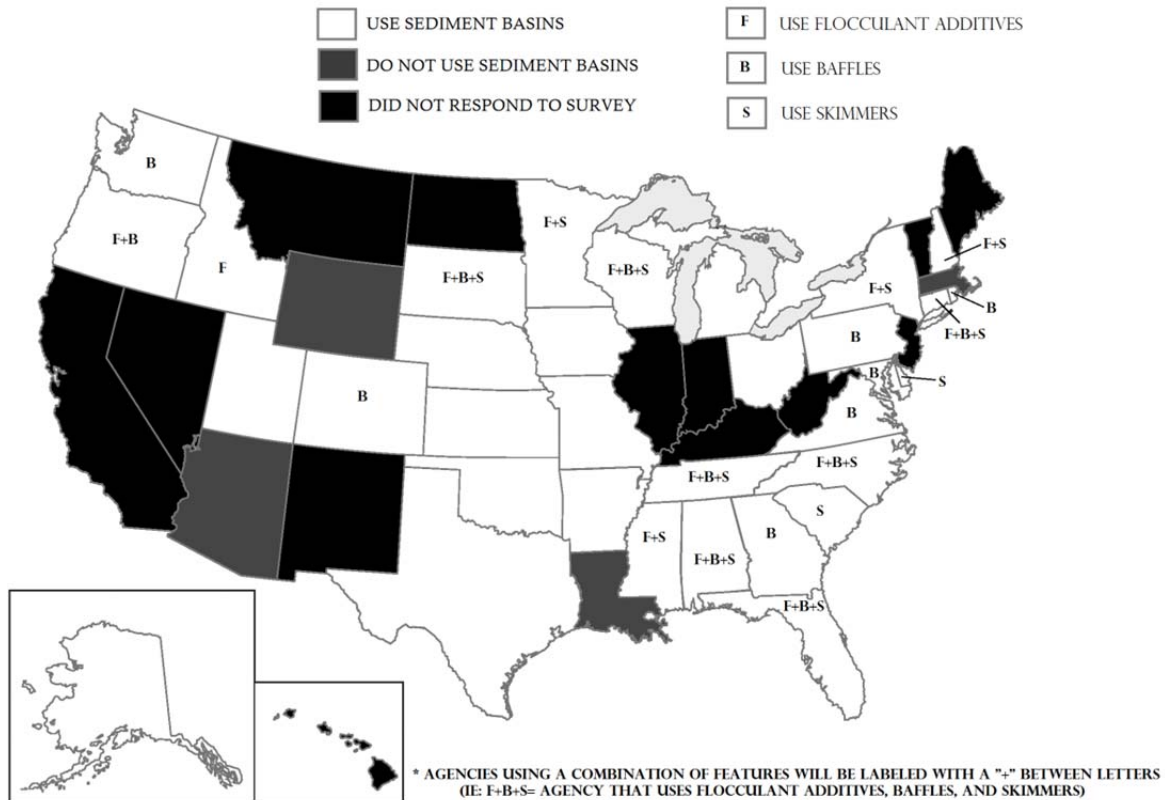

Figure 10: Use of Sediment Basin Features among Responding Agencies.

Sediment Basin Construction

Constructing a sediment basin on a construction project is imperative to maximizing the sediment reduction in stormwater runoff. Fourteen agencies (42%) typically begin constructing sediment basins either during or immediately following clearing and grubbing activities. Maintaining the usefulness of a sediment basin throughout the life of a construction project will allow for the least amount of sediment to be discharged in receiving bodies of water. As shown in Figure 11, the most common average service life of a sediment basin on a (1) large project (75+ acres) is more than 12 months (67%); (2) medium project (25–75 acres) is more than 12 months (52%); (3) small project (0–25 acres) is more than 12 months (40%).

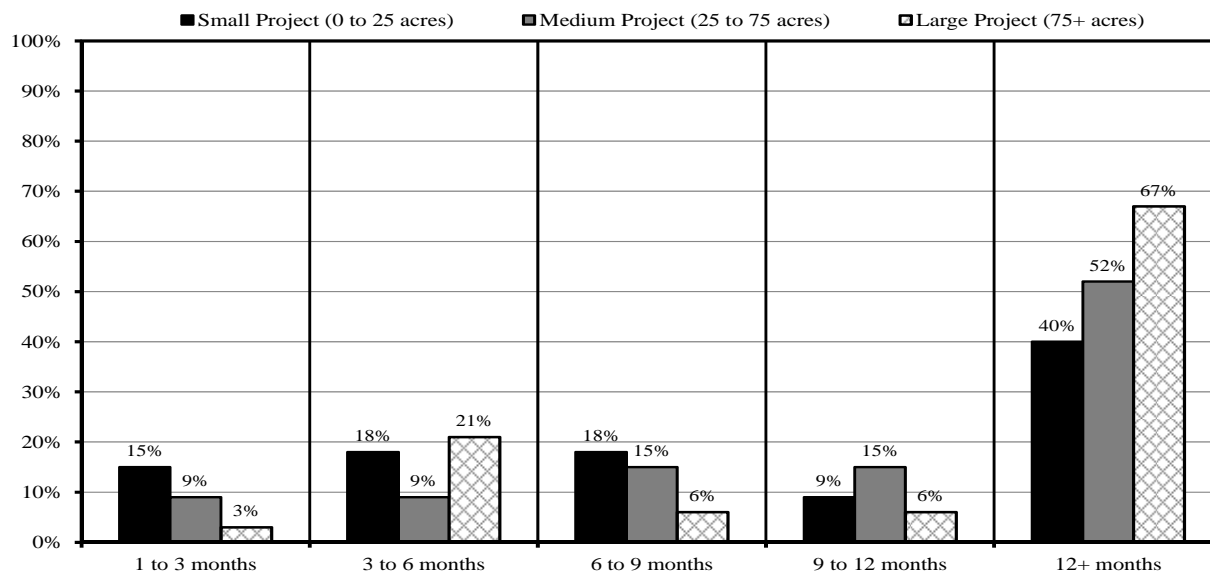

Figure 11: Average Service Life of Sediment Basins among Responding Agencies

Pre-treating stormwater runoff prior to entering the inflow channel of sediment basins often improves the efficiency of sediment basins due to the lower amount of suspended sediment entering the basin. Practices used to promote the settling of larger sediment particles prior to reaching the basin include ditch checks, sumps, and sumps followed by ditch checks. Twenty-one agencies (64%) use ditch checks, followed by 10 agencies (30%) that use an excavated sump w/ditch check as inflow control devices for sediment basins. Of the agencies that use an excavated sump w/ditch check, the most common material for the ditch check is rock (100%).

There are several different means that agencies may use to enable a level of protection for various aspects of a sediment basin (i.e. inflow channel, interior/exterior side slopes, basin bottom, spillway, etc.) so these areas do not become secondary sources of sediment because of erosion. Figure 12 illustrates the responding agencies' level of use of the various types of protection measures for various sediment basin components. The most commonly selected measures of protection used by responding agencies in the construction of a sediment basin include rip rap, rolled erosion control products (RECPs), and seeded ground, as indicated in Figure 12 by asterisks (*). The objective of these practices is to stabilize the various components to maintain the integrity, functionality, and performance of the basin itself. Other areas such as sumps and the basin floor are typically left unprotected since these areas are intended to collect accumulated sediment and will require future dredging/maintenance activities. One agency indicated that they use temporary plastic slope drain pipes across extreme elevation changes to divert surface runoff from slopes, preventing them from eroding prior to the establishment of vegetation.

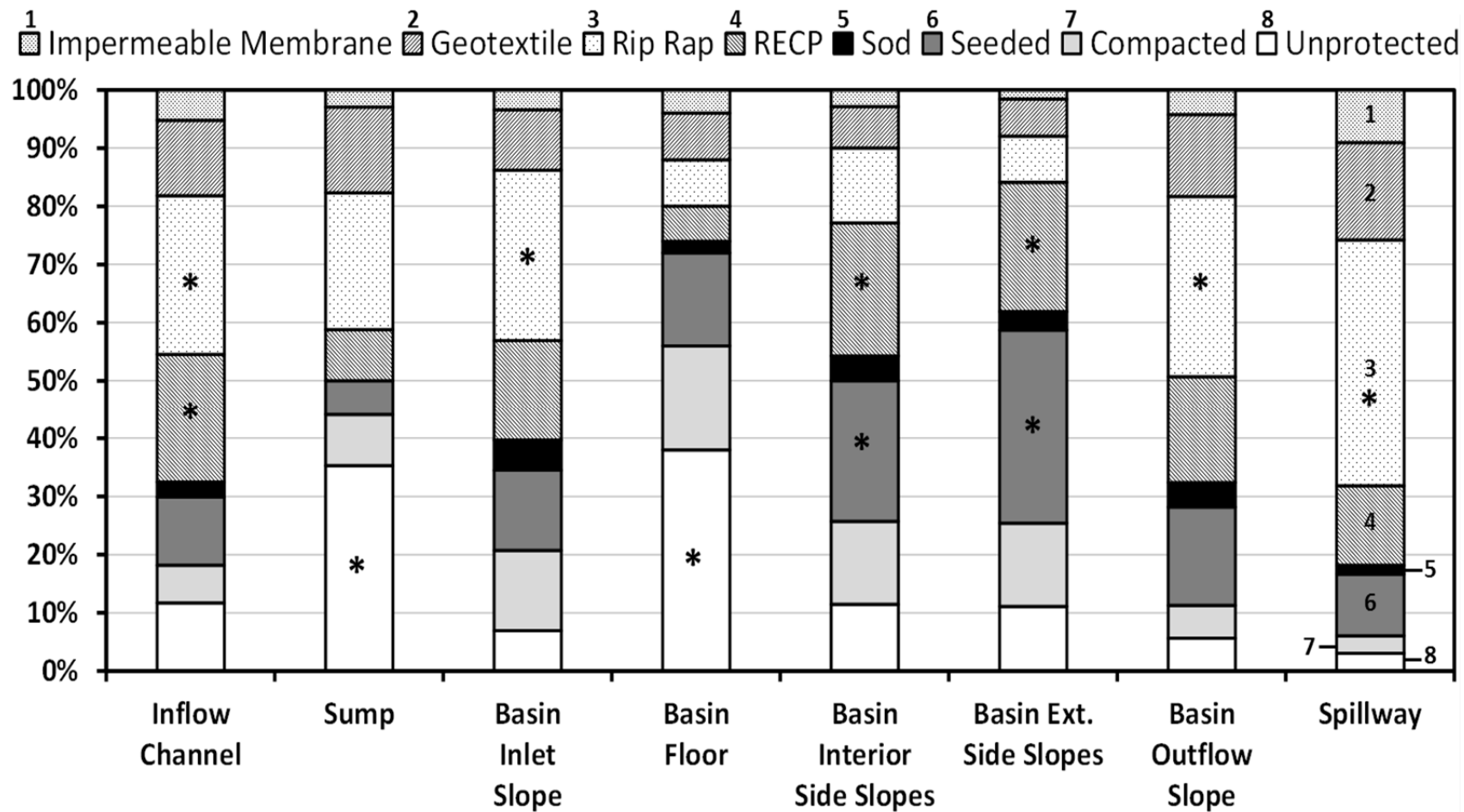

Figure 12: Protection Measures Used in the Construction of Sediment Basins. The Asterisks Indicate the Most Commonly Selected Measures of Protection for Different Aspects of a Sediment Basin.

Allowing a sediment basin to be active throughout the entirety of a construction project, or until sediment loss is no longer an issue in stormwater runoff, maximizes the basin's effects on sediment removal. Twenty agencies (61%) remove basins during construction once final site stabilization has been achieved. Only 7 agencies (21%) have experienced any issues with sediment basin removal, mostly having to do with saturated subgrade materials, contaminated sediment, or disturbance to surrounding areas resulting in an erodible condition.

Sediment Basin Maintenance

In order for a sediment basin to function properly, it must be properly maintained throughout its effective life on the project. All 33 agencies (100%) having experience with sediment basins recommend that maintenance be performed on sediment basins during construction (i.e., when in active use). As depicted in Figure 13, the most influential factors in the determination of performing maintenance on sediment basins were captured sediment volume (88%), rainfall depth (80%), and rainfall intensity (73%); however, the least influential factors were life cycle costs (40%) and effluent turbidity (30%).

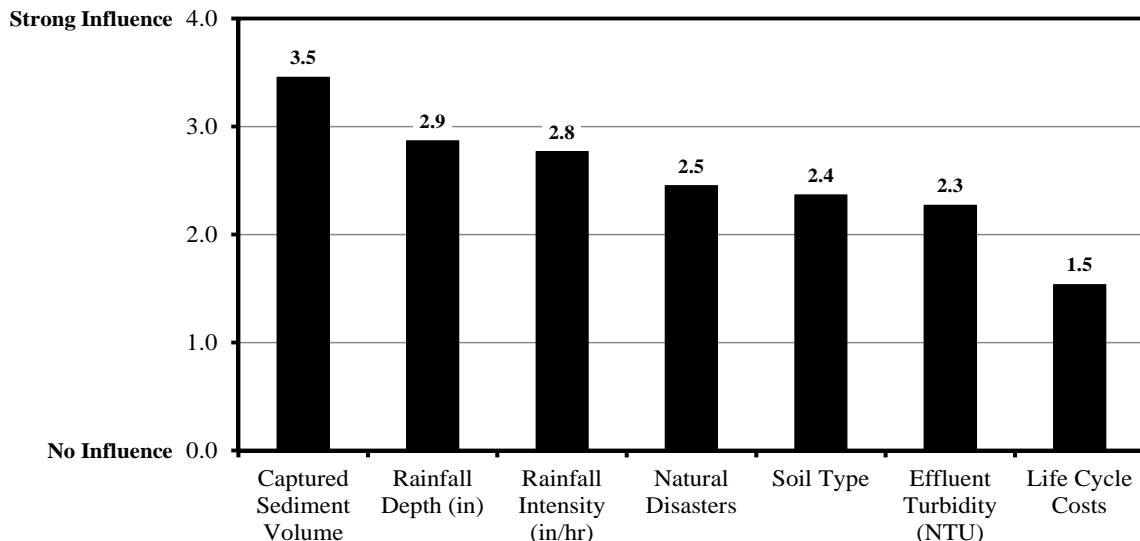

Figure 13: Most Influential Factors in Performing Sediment Basin Maintenance.

It is important to have a pre-established protocol in which maintenance activities are performed on a sediment basin in a timely fashion so that the sediment basin efficiency is not compromised. Twenty-four agencies (73%) determine that sediment cleanout should be performed at the point when the sediment basin loses 50% of its storage capacity. Almost all agencies indicated that sediment removed during the clean-out of basins is disposed of on-site in areas deemed suitable by the project engineering. If the sediment is considered a suitable material it would be placed and spread on-site and seeded as appropriate. If it was considered unsuitable soil, it would be placed in a designated waste area or disposed of off-site.

Maintaining baffles within a sediment basin is a very important factor in sustaining the effectiveness of the basin. However, almost two thirds (63%) of the agencies that use baffles do

not require the contractor to replace baffles during the active lifespan of a sediment basin. Of the agencies that do require contractors to replace baffles, the most common circumstance requiring replacement is if damage occurs during a rain event (100%) and when baffles become “clogged” with sediment (83%), basically rendering the baffles ineffective. Twenty-eight agencies (85%) have not recognized a need to perform maintenance on the basin floor after sediment removal.

Sediment Basin Inspection and Monitoring

In order for agencies to determine the effectiveness of sediment basins, ensure effluent discharge meets EPA guidelines, and know when to check maintenance needs, it is important for sediment basins to be regularly inspected and monitored based on several factors. Common types of inspection and monitoring performed by agencies on sediment basins include sediment depth (36%), rainfall depth (24%), and sediment volume retained (21%); however, 16 agencies (48%) do not monitor sediment basin data (e.g., turbidity of effluent discharge). The only agency that monitors effluent discharge is the North Carolina Department of Transportation, observing the average discharge turbidity to be 1000+ NTU on basins without skimmers and 250 to 500 NTU on basins with skimmers.

Lessons Learned

The last section of this survey provided an area for each responding agency to provide a link to their specifications pertaining to sediment basins, problems encountered with the use of sediment basins, along with lessons learned and suggestions on how sediment basin use and efficiency can be improved. Twenty-three agencies (70%) having experience with sediment basins provided a link to their agency’s specification for sediment basins. Based on past experiences, 26 agencies expressed specific problems encountered when using sediment basins which are summarized in Table 1. The most common problems that were expressed deal with limited right of way (ROW) availability and enforcing proper installation and maintenance by contractors.

Table 1: Problems Experienced by Agencies Employing Sediment Basins on Construction Sites.

<ul style="list-style-type: none">▪ Lack of detailed design to install basins in most effective locations on the project▪ Improper design or timing or installation▪ Controlling effluent turbidity▪ Problems containing clayey particles (sediment particles being too fine to settle)▪ Problems occur when topography prevents proper size, L/W ratio, and placement of basins▪ Difficulty and timing associated with ROW acquisition and utility relocation▪ Slope stability issues▪ Basins being constructed/installed smaller than shown on project plans▪ Subgrade failure, breach of side berm and outlet control erosion▪ Contractors put too much faith in the basins to work properly, and become less diligent in the use of erosion and sediment control elsewhere in the drainage area▪ Smaller basins fill up quickly when contractor is not keeping up with maintenance during site stabilization▪ Poor maintenance results in basin failure▪ Contractors opening basins to let them drain faster▪ Lack of maintenance and monitoring during construction

Also based on past experiences, 22 agencies provided suggestions on what, in their opinion, would improve the efficiency and use of sediment basins on construction projects, and 23 agencies provided positive practices or designs that they recommend for the use of sediment

basins. Such suggestions and positive practices or designs have been summarized in Table 2. Suggestions for improvement provided by SHAs primarily focused on the need for properly designed sediment basins for each application, increasing the basin size versus contributing area ratio, and the increasing the usage of PAM with sediment basins. Recommendations on the use of sediment basins provided by SHAs focused on combining sediment basins with other BMPs in order to maximize basin efficiency, ensuring proper basin stabilization before any use of the basin ensuring that basins are properly sized in accordance with the largest possible contributing drainage area, and inspecting basins frequently and ensuring punctual and proper maintenance occurs.

Table 2: Lessons Learned by Agencies Employing Sediment Basins on Construction Sites.

Category:	Suggestions for Improving the Effectiveness of Sediment Basins
<i>Design</i>	<ul style="list-style-type: none"> ▪ Ensure adequate right-of-way is acquired to allow for proper design, sizing, and locations of basins to improve efficiency ▪ Sediment basins should be specifically designed for each individual application ▪ Use sediment traps upstream of sediment basins to capture larger particles. Note that maintenance activities will be required ▪ Increase the use of PAM, ensuring proper type and dosage in each application ▪ Provide an increased emphasis on erosion control and other best management practices in addition to the use of sediment basins. Agencies cannot rely on sediment basins alone. The treatment train of practices will be needed to reach effluent discharge limitations established by regulatory agencies
<i>Construction</i>	<ul style="list-style-type: none"> ▪ Ensure sediment basins are constructed according to plan, not allowing for contractor deviations to cut cost ▪ Install the basin as early in the project as clearing and grubbing allows ▪ Ensure basin features (e.g., inflow channels, side slopes, and basin bottoms) are fully stabilized before use of a sediment basin ▪ Mandate the grading process be performed in stages and require the contractor to provide a plan to open and close-out areas, thereby reducing the total amount of the contributing drainage area
<i>Maintenance</i>	<ul style="list-style-type: none"> ▪ Continued monitoring and performance evaluations could provide valuable information with respect to improvements ▪ Increase the amount and detail of sediment basin inspections and provide contractors with a strict and detailed maintenance program ▪ Poor installation and maintenance results in basin failures

Conclusion

The objective of this survey was to establish the state-of-the-practice nationwide in regards to how SHAs are using sediment basins on highway construction projects. Though a majority of the responding SHAs use sediment basins as a sediment control measure, there is a wide variety in practices being used for the construction, maintenance, and inspection of sediment basins, each showing different levels of experience with successes and limitations to overcome. Often considered to be a leader in the industry, NCDOT has been referred to as the agency for being on the cutting edge of erosion and sediment control practices. However, not all states can directly benefit from NCDOT research and technology by copying the NCDOT protocol, as soil types, topography, and geographic considerations play a large role in decision

making for sediment basin designs and applications. Therefore many states use different systems of erosion and sediment control BMPs that best suit the conditions in that state. In addition to soil types, some of the different practices may be attributed to rainfall intensity and frequency, and ROW availability.

The results of this survey are intended to better facilitate for an open line of communication between responding agencies in an effort for the agencies to work collectively and improve each agency's use of sediment basins. Significant findings from this survey show that the typical design life of a sediment basin lifespan is between 6 months and 2 years. The generally accepted minimum storage volumes among most agencies is 3,600 cubic feet per acre of disturbed area draining to the basin, and most agencies do not have a limit on the maximum watershed area for sediment basin design. In addition, most states use a 2:1 length to width ratio in basin design but do not have a standard maximum length to width ratio. Seventy-five to eighty percent of all responding agencies did not specify a minimum or maximum value for inflow channel slope. Perforated risers are the most commonly used dewatering device, though it has been proven to be inefficient due to the fact that it dewateres the entire water column at once. No agencies use valves on their dewatering devices as a standard practice. Thirteen agencies (39%) out of the responding agencies having experience with sediment basins use flocculant additives to enhance the efficiency of sediment basins. The use of baffles within sediment basin is split among the responding agencies, however most agencies that do use baffles do not require contractors to maintain or replace them during the active use of the basin.

All responding agencies with sediment basin experience recommended that basin maintenance should be performed, and 85% of those recommend that basin cleanout should occur when the sediment basin loses 50% or less of its storage capacity. Most importantly, it is notable that few agencies actually monitor or collect data from sediment basins. For agencies to improve upon current sediment basin designs and functionality, it will be important to monitor and collect basin data to gain an in-depth understanding of overall sediment basin performance and effectiveness.

REFERENCES

- Bentzen, T. R., T. Larsen, et al. (2009). Predictions of Resuspension of Highway Detention Pond Deposits in Interrain Event Periods due to Wind-Induced Currents and Waves, ASCE.
- Bidelspach, D. A. and A. R. Jarrett (2004). "Electro-mechanical outlet flow control device delays sediment basin dewatering." Applied Engineering in Agriculture **20**(Compendex): 759-763.
- Bidelspach, D. A., A. R. Jarrett, et al. (2004). "Influence of increasing the delay time between the inflow and outflow hydrographs of a sediment basin." Transactions of the American Society of Agricultural Engineers **47**(Compendex): 439-444.
- Fennessey, L. A. J. and A. R. Jarrett (1997). "Influence of principal spillway geometry and permanent pool depth on sediment retention of sedimentation basins." Transactions of the American Society of Agricultural Engineers **40**(Compendex): 53-59.
- Glenn, J. S. and E. M. Bartell (2008). Mixing things up: Preventing short-circuiting in stormwater ponds. World Environmental and Water Resources Congress 2008: Ahupua'a, May 12, 2008 - May 16, 2008, Honolulu, HI, United states, American Society of Civil Engineers.
- Kalainesan, S., R. D. Neufeld, et al. (2008). "Integrated methodology of design for construction site sedimentation basins." Journal of Environmental Engineering **134**(Compendex): 619-627.
- Kalainesan, S., R. D. Neufeld, et al. (2009). "Application of revised universal soil loss equation to the design of construction site sedimentation basins." Environmental Engineering Science **26**(Compendex): 33-43.
- Line, D. E. and N. M. White (2001). "Efficiencies of temporary sediment traps on two North Carolina construction sites." Transactions of the American Society of Agricultural Engineers **44**(Compendex): 1207-1215.
- Madaras, J. S. and A. R. Jarrett (2000). "Spatial and temporal distribution of sediment concentration and particle size distribution in a field scale sedimentation basin." Transactions of the American Society of Agricultural Engineers **43**(Compendex): 897-902.
- McCaleb, M. M. and R. A. McLaughlin (2008). "Sediment trapping by five different sediment detention devices on construction sites." Transactions of the ASABE **51**(Compendex): 1613-1621.
- Millen, J. A., A. R. Jarrett, et al. (1997). "Experimental evaluation of sedimentation basin performance for alternative dewatering systems." Transactions of the American Society of Agricultural Engineers **40**(Compendex): 1087-1095.
- NCDOT (2006). Practice Standards and Specifications. Sediment Traps and Barriers: 52.
- Petterson, T. J. R., J. German, et al. (1999). Urban Pollutant removal efficiency in two stormwater ponds in Sweden. 8th International Conference on Urban Storm Drainage, Australia, Institution of Engineers.
- Thaxton, C. S. and R. A. McLaughlin (2005). "Sediment capture effectiveness of various baffle types in a sediment retention pond." Transactions of the American Society of Agricultural Engineers **48**(Compendex): 1795-1802.

APPENDIX A: SURVEY RESULTS

I. BACKGROUND | EXPERIENCE

QUESTION 2: Does your agency use sediment basins on construction projects to capture sediment-laden runoff and promote sedimentation prior to effluent discharge?

Total Responses	YES	NO
37	33	4
100%	89%	11%

II. DESIGN

QUESTION 3: Does your agency have a standard design/drawing for sediment basins?

Total Responses	YES	NO
33	24	9
100%	73%	27%

QUESTION 4: Please provide a link to the standard design/drawing.

http://www.iowadot.gov/erl/current/RS/content_eng/rl9.pdf
http://www.michigan.gov/documents/2006_SESC_Manual_165226_7.pdf
http://www.ncdot.org/doh/operations/dp_chief_eng/roadside/soil_water/erosion_control/
<http://www.ct.gov/dot/cwp/view.asp?a=3200&q=260108>
<http://www.dot.state.fl.us/rddesign/dr/files/Erosion-and-Sediment-Control-Manual-June-2007.pdf>
http://www.dnrec.state.de.us/DNREC2000/Divisions/Soil/Stormwater/New/Delaware%20ESC%20Handbook_06-05.pdf
<http://www.okladot.state.ok.us/roadway/roadway2009/r04.pdf>
http://standarddetails.dot.ga.gov/stds_dtls/files/gcded22.tif
http://www.dot.state.oh.us/Divisions/Engineering/Hydraulic/Standard%20Drawings/DM/PDF/dm43_apr09_V8.pdf
<http://www.itd.idaho.gov/design/StandardDrawings.htm#P>
https://www.dot.ny.gov/main/business-center/engineering/cadd-info/drawings/standard-sheets-us-repository/209-07_090210.pdf
<http://www.coloradodot.info/business/designsupport/standard-plans/m-s-standards-plans-list-sheet>
www.arkansashighways.com/roadway_design_division/usunits/57--tec-2.pdf
http://www.modot.mo.gov/business/standards_and_specs/documents/80610.pdf
<http://roadwaystandards.dot.wi.gov/standards/fdm/10-15-005att.pdf>
 or for contractors http://dnr.wi.gov/runoff/pdf/stormwater/techstds/erosion/SedimentBasin_1064.pdf
http://www.scdot.org/doing/pdfs/std drawings/new_2011/sd11-01_800_Incidental_Construction.pdf
<http://www.udot.utah.gov/main/uconowner.gf?n=567860925574793041>
<http://www.sha.maryland.gov/index.aspx?pageid=467>
http://www.tdot.state.tn.us/Chief_Engineer/engr_library/design/Std_Drwg_Eng.htm#EROSIONCONTROLANDLANDSCAPING
http://www.dot.state.al.us/dsweb/EngineeringSupport/pdf/1170up2spec_031111.pdf
<ftp://ftp.odot.state.or.us/techserv/Geo-Environmental/Environmental/Procedural%20Manuals/Erosion%20Control%20Manual/Chapter%203.pdf>
http://kart.ksdot.org/StandardDrawings/_us_published_pdfs/la852a.pdf
<http://dotapp7.dot.state.mn.us/edms/download?docId=914121>

QUESTION 5: The average design life of a sediment basin on an active construction site used by your agency is approximately:

Total Responses	< 6 Months	6 - 12 Months	1 - 2 years	2 - 3 years	> 3 Years
33	2	15	10	2	4
100%	6%	45%	30%	6%	12%

QUESTION 6: Your agency uses sediment basins in: (select all that apply)

Total Responses	Cut Sections	Fill Sections	Transition Sections
33	28	25	24
100%	85%	76%	73%

QUESTION 7: Does your agency use basins in series where terrain limits storage capacity of a single sediment basin?

Total Responses	YES	NO	Sometimes
33	10	12	11
100%	30%	36%	33%

QUESTION 8: You selected that your agency uses or sometimes uses sediment basins in series. How are these basins connected to each other?

Total Responses	Pipes	Skimmers	Spillways	Other
21	11	2	17	4
100%	52%	10%	81%	19%

Other (Please Specify):

(IA) Ditch
(NY) Swales
(OH) Open Channel
(WA) Swales

QUESTION 9: The minimum storage volume that your agency uses in the design of sediment basins is:

Total Responses	1,800 cubic ft per acre	3,600 cubic ft per acre	Other
33	6	17	10
100%	18%	52%	30%

Other (Please Specify):

(FL) Depends on design parameters

(IA) 1,500 cubic feet/acre

(ID) 2 year 24 hour storm event. Sediment accumulation is not calculated. Many local municipalities do require a foot of “free board” in the design of sediment basins.

This “free board” is to account for the accumulation of sediment and reduced future infiltration due to sediment accumulation. Common methods used to determine the volume for the 2 year 24 hour storm are the Rational Method and TR-55, which do account for vegetated cover and infiltration. Typically only the portion of the watershed contributing to the basin would be included, but Idaho does not have a formal watershed approach to stormwater design....yet.

(MI) Not determined by runoff

(MO) 3,600 cubic feet per installation

(RI) Specific design criteria determines volume of storage over time

(TX) 2,500 CF/acre (based on 25-yr flood event for region)

(UT) No Minimum

(WA) Surface area of 2080 square feet per cfs of inflow with a minimum 3.5 depth

(WI) No Minimum

QUESTION 10: The minimum watershed area used by your agency for a sediment basin design is:

Total Responses	No Minimum	1 acre	2 acres	3 acres	4 acres	Other
33	20	3	1	1	1	7
100%	61%	9%	3%	3%	3%	21%

Other (Please Specify):

(KS) 10 acres. We don't really have a minimum, but we require sediment basins where we have ten or more disturbed acres draining to a single point, and since the contractor is the one putting together the erosion control plan, we don't typically see sediment basins if they are not required.

(MI) not determined by acres

(MO) 10 acres

(OH) 10 acres

(OK) unknown

(PA) 5 acres

(SC) 10 acres

QUESTION 11: The maximum watershed area used by your agency for a sediment basin design is:

Total Responses	No Maximum	Up to 10 acres	Up to 20 acres	Up to 30 acres	> 30 acres
33	17	7	1	1	7
100%	52%	21%	3%	3%	21%

> 30 (Please Specify):

(CT) Dependent on project site location
 (DE) 100 acres
 (MI) Not determined by acres
 (NY) 100 acres
 (PA) 100 acres
 (TN) 50 acres
 (VA) 100 acres (allowed by regulations)

QUESTION 12: Your agency most often sizes sediment basins for a ___-year 24-hour rainfall event.

Total Responses	2	10	20	Other
33	16	6	0	11
100%	48%	18%	0%	33%

Other (Please Specify):

(IA) Not used.
 (KS) We don't really size the sedimentation basins. That is up to the contractor, putting together the erosion control plan with the requirement of 3,600 cu ft/ acre.
 (MI) Not used.
 (MO) Varies by installation and available right of way
 (NC) 10 Yr & 20 Yr Depending on Water Quality Designation
 (NY) Not used. (volume per acre only)
 (OH) Not used.
 (PA) Not used.
 (RI) 100 year 24 hour event not including free board
 (UT) Not used.
 (VA) 25 year peak discharge

QUESTION 13: The minimum length/width ratio used by your agency in the design of sediment basins is:

Total Responses	None	1:1	2:1	3:1	4:1	Other
33	5	0	19	4	1	4
100%	15%	0%	58%	12%	3%	12%

Other (Please Specify):

(FL) No minimum required; length maximized for efficiency.

(MD) Formula calculations per state standards.

(RI) Depends on site constraints.

(SD) Depends on site-constraints.

QUESTION 14: The maximum length/width ratio used by your agency in the design of sediment basins is:

Total Responses	None	3:1	4:1	5:1	6:1	Other
33	20	2	2	1	2	6
100%	61%	6%	6%	3%	6%	18%

Other (Please Specify):

(FL) No maximum; length maximized for efficiency

(CO) Depends on site-constraints.

(ID) 2:1 is a general guideline

(MD) Formula calculations per state standards

(RI) Depends on site-constraints.

(SD) Depends on site-constraints.

QUESTION 15: The minimum depth your agency uses for sediment basin design is:

Total Responses	No Minimum	4 ft	3 ft	2 ft	Other
27	20	2	2	1	2
100%	74%	7%	7%	4%	7%

Other (Please Specify):

(AR) 3.5 ft

(FL) No minimum required. (depth targeted for expected load)

(MD) 2.5 ft

(MI) Site specific criteria determines sizing.

(RI) Site specific criteria determines sizing.

(UT) 1 ft

(WA) 3.5 ft

QUESTION 16: The maximum depth your agency uses for sediment basin design is:

Total Responses	No Maximum	5 ft	10 ft	15 ft	Other
33	15	4	1	4	9
100%	45%	12%	3%	12%	27%

Other (Please Specify):

(AR) 6' for basin w/spillway only or perforated riser pipe; 5' for sump basin
 (CO) 3.5 ft
 (FL) No maximum required. (depth targeted for expected load)
 (MI) Site specific criteria determines sizing.
 (MO) 1 foot plus design flow depth.
 (RI) Site specific criteria determines sizing.
 (SD) Design for 2' - 3' depths wherever possible.
 (TN) No maximum. Dams that are more than 20 ft in height must meet the Tennessee Safe Dam Act.
 (VA) No maximum specified but typically try to limit depth to 5' or less.

QUESTION 17: The minimum allowable slope that your agency uses for the inflow channel of a sediment basin is:

Total Responses	1%	2%	3%	4%	Other
33	4	2	0	1	26
100%	12%	6%	0%	3%	79%

Other (Please Specify):

(AR) None	(NH) 0.5%
(CO) Level – No Slope	(NY) None
(DE) 0.5%	(OH) None - Site Specific
(FL) None; Designed for efficient site conditions.	(OK) None
(IA) None	(PA) None
(ID) None	(SC) 0.5%
(KS) None	(TN) None
(MD) 2:1	(TX) None
(MI) None	(UT) None
(MN) None; Depends on soil	(VA) None
(MO) None; Varies by installation	(WA) None; minimum velocity is 3 feet per second
(MS) None	(WI) None
(NC) None	

QUESTION 18: The maximum allowable slope that your agency uses for the inflow channel of a sediment basin is:

Total Responses	1%	5%	10%	15%	Other
33	0	5	2	0	26
100%	0%	15%	6%	0%	79%

Other (Please Specify):

(AL) None	(NC) None
(AR) None	(NH) None
(CO) 50%	(NY) None
(DE) No maximum; Basically using anything that would eliminate gullying and sediment generation. (i.e. use of riprap chutes/swales)	(OH) None – Site Specific
(FL) None; Designed for efficient site conditions	(OK) None
(IA) None	(PA) None
(ID) None	(TN) None
(KS) None	(TX) None
(MD) 2:1	(UT) None
(MI) None	(VA) None
(MN) None; Depends on soil	(WA) None; Maximum velocity of 10 feet per second
(MO) None; Varies by installation	(WI) None
(MS) 2:1 slope	

QUESTION 19: What types of dewatering devices does your agency use in sediment basins to discharge effluent? (select all that apply)

Total Responses	Solid Riser Pipe	Perforated Riser Pipe	Flashboard Riser Pipe	Floating Skimmer	Spillway Only	Other
67	10	23	4	11	19	5
100%	15%	34%	6%	16%	28%	7%

Other (Please Specify):

(DE) Usually use a floating skimmer, but minimum requirement is: "Dewatering shall be done in such a manner as to remove relatively clean water without removing any of the sediment that has settled out and without removing any appreciable quantities of floating debris."
 (IA) Note: Perforated riser pipe is not in standard yet.
 (MD) Horizontal and Vertical Draw Down Devices
 (OH) Note: Solid Riser/Perforated Riser and Spillway
 (RI) Weir style outlet structures

QUESTION 20: The minimum dewatering time that your agency uses in the design of a sediment basin is:

Total Responses	< 1 day	1 day	2 days	3 days	> 3 days
33	10	10	4	1	8
100%	30%	30%	12%	3%	24%

> 3 days (Please Specify):

(FL) None – designed for efficiency
 (IA) None
 (MI) None
 (MS) None
 (OK) None
 (SD) As construction allows...dependent on soil.
 (TN) Dependent on size of basin.
 (WA) None

QUESTION 21: The maximum dewatering time that your agency uses in the design of a sediment basin is:

Total Responses	No Maximum	3 days	4 days	5 days	> 5 days
33	24	5	0	0	4
100%	73%	15%	0%	0%	12%

> 5 days (Please Specify):

(DE) Some sediment basins will be designed with a permanent pool elevation.
 (PA) 7 days
 (SD) As construction allows...dependent on soil.
 (TN) Dependent on size of basin.

QUESTION 22: Your agency typically sizes the spillway of a sediment basin for a ___-year 24-hour rainfall event.

Total Responses	2	10	20	25	Other
33	11	10	0	4	8
100%	33%	30%	0%	12%	24%

Other (Please Specify):

- (IA) Not based on rainfall event.
 (KS) No requirement other than a min 10 foot width.
 (MI) Undefined.
 (MO) Varies by installation.
 (OH) Undefined.
 (PA) 2 cfs/acre.
 (RI) 100 year 24 hour event.
 (UT) Undefined.

QUESTION 23: Does your agency use valves on the outlet pipes of sediment basins for controlling effluent discharge?

Total Responses	YES	NO	Sometimes
33	0	30	3
100%	0%	91%	9%

QUESTION 24: In the previous question, you selected that your agency uses or sometimes uses valves on the outlet pipes of sediment basins. Please explain how your agency uses valves.

- (AL) As a backup measure at the end of the outlet pipe.
 (NH) To control the release of construction stormwater runoff.
 (NY) NYSDOT may sometimes use a valve in its outlet structure when there is a need to contain the entire contents of the basin, meaning no chance of discharge unless valve is open, or if there is a concern for a material from a fuel spill draining into the basin.

QUESTION 25: Does your agency use flocculant additives with sediment basins to promote deposition?

Total Responses	YES	NO
33	13	20
100%	39%	61%

QUESTION 26: What kind of additive does your agency use? (select all that apply)

Total Responses	Polyacrylamide (PAM) floc blocks	Liquid PAM	Granular PAM	Other
13	11	6	8	3
100%	85%	46%	62%	23%

Other (Please Specify):

(ID) Chitosan

(MN) Chitosan

(NC) Bi-Polymers and Other products on the market that are approved by NC Water Quality

QUESTION 27: Does your agency use baffles in sediment basins?

Total Responses	YES	NO
33	16	17
100%	48%	52%

QUESTION 28: Primarily what type of material does your agency use for baffles? (select all that apply)

Total Responses	Coir fiber net	Silt fence	Filter fabric	Other
23	5	7	4	7
100%	22%	30%	17%	30%

Other (Please Specify):

(CO) Concrete jersey barrier

(CT) Rip rap berm

(GA) Wood

(MD) 1/2" Exterior Grade Plywood

(PA) Plywood and sheet piling

(RI) Earthen or rip rap berm

(VA) Plywood

QUESTION 29: How many baffles does your agency recommend for use in a sediment basin?

Total Responses	1	2	3	4	Other
16	4	0	3	0	9
100%	25%	0%	19%	0%	56%

Other (Please Specify):

(CT) As needed according to residence storage time and volume determined by performing flood routing using approximate methods in detention basin measurement (TR-55).

(FL) Site dependant.

(GA) Potentially more (than 4) to lengthen the flow path.

(MD) Formula in Md. Dept. of Environment, Water Management Admin. Spec. Detail 18, page C-10-28.

(PA) As needed to achieve min. 2L:1W flow ratio.

(TN) Dependent on size.

(TX) Varies among installations.

(VA) Typically one continuous to achieve desired length to width ratio.

(WI) No recommendation.

QUESTION 30: In what way does your agency determine the spacing between baffles in sediment basins?

Total Responses	Divide total length of basin equally	Divide basin into 4 "chambers", with an inlet zone which makes up 35% of basin surface area (BSA), first and second chamber which makes up 25% each of BSA, and an outlet zone which makes up 15% of BSA.	Baffle spacing is dependent on the length of the sediment basin	Our agency has no set standard for baffle spacing	Other
16	5	0	3	6	2
100%	31%	0%	19%	38%	13%

Other (Please Specify):

(CT) The forebay must hold 10% of total for sediment load clean out.

(MD) Formula in Md. Dept. of Environment, Water Management Admin. Spec. Detail 18, page C-10-28.

QUESTION 31: In the previous question, you selected, "Baffle spacing is dependent on the length of the sediment basin." Please explain.

(FL) Contractor is responsible for the design of the basin.

(NC) Of coir fiber mat attached to steel T-posts to be 5 ft. in height (3 ft. above ground) in the basin or storage area. Install 3 baffles in the erosion control device at a spacing of ¼ the basin length, but if basin length is less than 20 ft., only 2 baffles need to be installed at a spacing of 1/3 the basin length.

(RI) Site specific design criteria determine the basin size and shape, therefore any baffle spacing as well.

QUESTION 32: In what arrangement does your agency recommend that the baffles be placed in the sediment basin?

Total Responses	Perpendicular to flow	Perpendicular to flow with staggered openings	Other
16	9	4	3
100%	56%	25%	19%

Other (Please Specify):

(MD) Formula in Md. Dept. of Environment, Water Management Admin. Spec. Detail 18, page C-10-28.

(PA) We do not have any guidance on how they are placed.

(VA) Parallel to inflow to increase flow length.

QUESTION 33: In question 27, you selected that your agency "does not use baffles" in sediment basins. Why?

(AK) Not needed.

(DE) Baffles are not typically used at present as all of our sediment basins will be converted into permanent stormwater management facilities. When the new DNREC regulations go into effect in January, temporary sediment basins will be required on projects that disturb more than 10 acres in any phase. Under the temporary sediment basin spec in the DNREC E&S Handbook (pg. 3.1.4-1), baffles would be required to achieve the minimum flow path length of a basin shape of length to width ration of 2 to 1.

(IA) Have not tried yet. Likely will take up more space.

(ID) No design guidelines from regulatory agencies.

(KS) Our designs are very minimal. In fact, generally they are done by the contractor thus it is not something that we see used.

(MI) Department policy.

(MN) Usually they are smaller basins. We have used them on site specific and the baffles would be coir or burlap.

(MO) We have not found them to be necessary.

(MS) Our standards haven't been updated to include them at this time.

(NE) No requirements to decrease turbidity.

(NH) Our agency often times uses locations for permanent water quality basins/ detention basins as temporary sediment basins during construction. The basin volumes are designed for the 10-year design storm and are cleaned, as necessary, to maintain adequate storage volume. I do not believe that we have constructed any baffles in our sediment basins.

(NY) Not required by state standards. NYSDOT is not aware of research findings that quantify the benefits of baffles, nor appropriate design criteria.

(OH) It's site specific design developed by the Contractor's registered Engineer.

(OK) Haven't evolved to that requirement yet.

(SC) Have not found the need to use them.

(UT) The use of baffles is not specifically required and is not mentioned in the standard specification. However, they can be used if desired.

III. CONSTRUCTION

QUESTION 34: In the project sequence of construction, when does your agency typically begin constructing sediment basins on projects?

Total Responses	Prior to clearing and grubbing	Following clearing and grubbing	During road bed construction	Following road bed construction	Other
33	11	14	5	0	3
100%	33%	42%	15%	0%	9%

Other (Please Specify):

(AK) Project dependant

(RI) Project dependant

(TN) Project dependant

QUESTION 35: Typically what is the average service life of a sediment basin on a ____?

Question	< 1 month	1 - 3 months	3 - 6 months	6 - 9 months	9 - 12 months	> 12 months	Total Responses
Large Project (75+ acres)	0%	3%	21%	6%	6%	67%	33
Medium Project (25 - 75 acres)	0%	9%	9%	15%	15%	52%	33
Small Project (0 - 25 acres)	0%	15%	18%	18%	9%	40%	33

QUESTION 36: What type of inflow control devices does your agency allow for a sediment basin? (select all that apply)

Total Responses	Excavated Sump	Ditch Check	Excavated Sump w/ditch check	Other
50	9	21	10	10
100%	18%	42%	20%	20%

Other (Please Specify):

(AK) None

(CO) None

(DE) Pretty much anything that would eliminate gullyng and sediment generation.

(IA) None

(KS) Whatever the contractor chooses, which is generally nothing.

(MD) None

(MI) None

(NC) Slope Drain Pipe

(PA) None

(RI) Site constraints determine inflow device. Permanent vs. temporary sediment basin also determines inflow device and sizing.

QUESTION 37: What type of ditch check device does your agency use in combination with an excavated sump? (select all that apply)

Total Responses	Rock	Wattle	Silt fence	Other
15	10	2	1	2
100%	67%	13%	7%	13%

Other (Please Specify):

(MS) sand bags

(NY) triangular silt dikes, fiber (coir) rolls

QUESTION 38: What types of ditch check devices does your agency use? (select all that apply)

Total Responses	Rock	Wattle	Silt fence	Other
45	21	11	7	6
100%	47%	24%	16%	13%

Other (Please Specify):

(AR) Sand Bags

(MN) Wood fiber

(MO) Proprietary devices

(MS) Sand bags, hay bales, triangle silt dikes

(NY) Triangular silt dikes, fiber (coir) rolls

(WI) Bales, triangular silt dike

QUESTION 39: What type of protection measures does your agency recommend be used for the following areas of a sediment basin? (select all that apply)

Question	Natural Ground / Unprotected	Compacted Embankment	Seeded Ground	Sod	Rolled Erosion Control Product	Riprap Stone	Geotextiles	Impermeable Membrane	Other	Total Responses
Inflow Channel	27%	15%	27%	6%	52%	64%	30%	12%	3%	3
Sump	36%	9%	6%	0%	9%	24%	15%	3%	0%	3
Basin Inlet Slope	12%	24%	24%	9%	30%	52%	18%	6%	0%	3
Basin Floor	64%	27%	24%	3%	9%	12%	12%	6%	0%	3
Basin Interior Side Slopes	24%	30%	52%	9%	48%	27%	15%	6%	0%	3
Basin Exterior Side Slopes	21%	27%	64%	6%	42%	15%	12%	3%	3%	3
Basin Outflow Slope	12%	12%	36%	9%	39%	67%	30%	9%	0%	3
Spillway	6%	6%	21%	3%	27%	85%	33%	18%	0%	3

QUESTION 40: You selected "other" for protection measures used on the inflow channel. Please list the other measures your agency uses here:

(NC) We may use plastic slope drain pipe for extreme elevation changes.

QUESTION 41: You selected "other" for protection measures used on the basin interior side slopes. Please list the other measures your agency uses here:

(VA) Stabilization mulch for exterior slopes

QUESTION 42: At what stage of construction are sediment basins removed?

Total Responses	Temporary site stabilization	Final site stabilization	Other	Sediment basins are not removed (converted to permanent basins)
33	2	20	4	7
100%	6%	61%	12%	21%

Other (Please Specify):

(KS) It varies from project to project, when they are no longer required.

(NH) Project-dependant.

(SD) Site-specific.

(WI) Could be at any time, when done using.

QUESTION 43: Has your agency ever experienced any issues with sediment basin removal?

Total Responses	YES	NO
33	7	26
100%	21%	79%

Please list all notable issues experienced by your agency in the removal of sediment basins:

(AL) Accessibility over finished slopes.

(CO) Saturated subgrade

(ID) History of basin failure reaching waters of the US

(MD) Basin was designed in the foot print of the new roadway. When contractor was ready to remove the basin and continue with roadway cut and fill operations, the drainage area was not directed to an appropriate sediment control. Issues had to be resolved with proper approvals from MDE and SHA.

(NC) - Disturbance to surrounding areas when basin is removed results in erodible condition.

- Stabilizing the disturbed area after removal during times of the year when vegetation establishment is difficult to achieve.

- Inability to reach the location of the basin to have it removed due to topography.

(OH) Slope stability, contaminated sediment, erodible embankments

(OR) Disposal of material. Establishment of vegetation after removal.

III. MAINTENANCE OF SEDIMENT BASINS DURING CONSTRUCTION

QUESTION 44: Does your agency recommend that maintenance be performed on sediment basins during construction?

Total Responses	YES	NO
33	33	0
100%	100%	0%

QUESTION 45: How much do the following factors influence the decision for your agency to perform maintenance on sediment basins?

Question	Strong Influence	Influential	Neutral	Low Influence	No Influence	Total Responses
Soil Type	27%	27%	23%	3%	20%	30
Rainfall Depth (in)	27%	53%	10%	0%	10%	30
Rainfall Intensity (in/hr)	30%	43%	13%	0%	13%	30
Effluent Turbidity (NTU)	19%	27%	31%	8%	15%	26
Captured Sediment Volume	67%	21%	6%	3%	3%	33
Natural Disasters	29%	26%	26%	0%	19%	31
Life Cycle Costs	0%	21%	39%	11%	29%	28
Other	40%	40%	20%	0%	0%	5

Other (Please Specify):

(CO) Location to proposed roadway. (Neutral)

(DE) As with our normal E&S inspection practices, the basin would be inspected weekly as well as after any rain event that is 1/2" depth or greater. (Strong Influence)

(KS) The contractor is required to maintain the sedimentation basin and clean it when the sediment level reaches a certain height. (Strong Influence)

(MI) Must be maintained to contain sediment. (Influential)

(NY) Significance of receiving waterbody. Maintenance may be done more frequently (or at least greater attention paid to proper maintenance) if the discharge is to a 303d list waterbody or in a TMDL watershed, or if the waterbody has other special local sensitivity. (Influential)

QUESTION 46: At what point does your agency determine that sediment cleanout should be performed? (select all that apply)

Total Responses	When basin loses 20% storage capacity	When basin loses 30% storage capacity	When basin loses 40% storage capacity	When basin loses 50% storage capacity	Other
36	3	4	0	24	5
100%	8%	11%	0%	67%	14%

Other (Please Specify):

(AR) As directed by the engineer.

(NH) When basin fills to original design capacity of 3600 CF/acre.

(RI) Basin size and sediment load determine maintenance schedule.

(VA) When basin loses 25% of its capacity

(WI) When not functioning properly

QUESTION 47: Does your agency require the contractor to replace baffles during the active lifespan of a sediment basin?

Total Responses	YES	NO
7	3	4
100%	43%	57%

QUESTION 48: Under what circumstances does your agency require replacement of baffles in a sediment basin? (select all that apply)

Total Responses	If damage occurs during a rain event	When baffles become 'clogged' with sediment	During basin cleanout	Other	My agency does not recommend that maintenance be performed on sediment basins.
14	6	5	3	0	0
100%	43%	36%	21%	0%	0%

QUESTION 49: Has your agency recognized a need to perform maintenance on the basin floor after sediment removal?

Total Responses	YES	NO
33	5	28
100%	15%	85%

QUESTION 50: *What does your agency recommend be done with the sediment removed from the sediment basin?*

- (AL) Dry out and use in back-slopes.
- (AR) Normally incorporated into embankment construction.
- (CO) Replace saturated embankment if basin was located under future embankment or roadway template.
- (CT) Use as clean fill in gore areas seed and mulch.
- (DE) Depends more on what is happening with the job at the time. Could be stockpiled, dried out, and used somewhere else on the job as fill. If the job does not need any fill material, then the contractor would have to haul away.
- (FL) Depends on composition of sediment; used elsewhere if suitable.
- (GA) Either haul off the site or incorporate it into embankment construction (after suitable drying has occurred) and stabilize the area.
- (IA) Specs require contractor to dispose of silt material off the project unless Engineer approves a suitable site within project limits.
- (ID) Put at approved waste sites.
- (KS) Contractor is just required to remove and properly dispose of it.
- (MD) It shall be placed in such a manner that it will not erode from the site. It shall not be deposited downstream, adjacent to a stream or floodplain. Disposal areas must be stabilized.
- (MI) Disposed of at an upland site.
- (MN) Place it on the slopes and provide temporary mulch.
- (MO) Incorporate it into the fill.
- (MS) Either remove from project site or spread out on slopes.
- (NC) Material is removed to a location where it will be used in the project or wasted in waste area.
- (NE) Incorporate it into the adjacent slopes.
- (NH) Placed within the project limits as embankment, if possible.
- (NY) Use as fill in upland area (as long as its suitable material).
- (OH) Upland land disposal.
- (OK) Typically, dried and spread on the project's slopes.
- (OR) Dispose on-site. Contractor responsibility.
- (PA) Distribute on site and seed.
- (RI) Sediment removed is typically sent to a landfill as an alternate cover or disposed as solid waste.
- (SC) Place on project slopes.
- (SD) Placed back on-site, away from water bodies.
- (TN) Taken to an approved waste site.
- (TX) Depends on sediment. If contains hazardous waste then it will have to be taken to an approved landfill. If non-hazardous then it can be stockpiled for future fill or embankment needs.
- (UT) Disposed of at approved location.
- (VA) Dispose of in an agency approved upland site.
- (WA) Contractor has to dispose of the sediment on a contractor owned or operated, permitted site. Clean sediments can be stabilized on site using approved BMP's.
- (WI) Often wasted on the project outside of the slope intercept or taken offsite to a waste site.

IV. INSPECTION AND MONITORING

QUESTION 51: What type of monitoring (i.e., data collection), if any, does your agency perform on sediment basins? (select all that apply)

Total Responses	Sediment volume	Sediment depth	Inflow stormwater volume	Inflow stormwater turbidity (NTU)	Effluent Volume	Effluent Turbidity	Rainfall Amount (in)	Rainfall Intensity (in/hr)	My agency does not monitor sediment basin data
33	7	12	0	2	0	2	8	0	16
100%	21%	36%	0%	6%	0%	6%	24%	0%	48%

QUESTION 52: What has your agency observed as the average effluent discharge turbidity in sediment basins without skimmers?

Total Responses	0 - 100 NTU	100 - 250 NTU	250 - 500 NTU	500 - 1000 NTU	Other
1	0	0	0	0	1
100%	0%	0%	0%	0%	100%

Other (Please Specify):

(NC) 1000+

QUESTION 53: What has your agency observed as the average effluent discharge turbidity in sediment basins with skimmers?

Total Responses	0 - 100 NTU	100 - 250 NTU	250 - 500 NTU	500 - 1000 NTU	Other
1	0	1	0	0	0
100%	0%	100%	0%	0%	0%

QUESTION 54: What has your agency observed the average turbidity reduction of sediment basins with skimmers to be?

Total Responses	No reduction	1 - 100 NTU	100 - 200 NTU	200 - 300 NTU	300 - 400 NTU	400 - 500 NTU	> 500 NTU
2	0	1	0	0	0	1	0
100%	0%	50%	0%	0%	0%	50%	0%

QUESTION 55: Please provide a link to your agency's specification for sediment basins (if available):

<http://www.iowadot.gov/erl/current/GS/content/2602.pdf>
<ftp://ftp.dot.state.pa.us/public/bureaus/design/pub408/Pub%20408%202011%20IE/872.pdf>
http://www.ncdot.org/doh/operations/dp_chief_eng/roadside/soil_water/details/
<http://www.ct.gov/dot/cwp/view.asp?a=3200&q=260108>
<http://www.dot.state.fl.us/rddesign/dr/Manualsandhandbooks.shtm> (& click E & SC Manual)
http://www.dnrec.state.de.us/DNREC2000/Divisions/Soil/Stormwater/New/Delaware%20ESC%20Handbook_06-05.pdf
http://www.okladot.state.ok.us/c_manuals/specbook/oe_ss_2009.pdf
http://www.dot.ga.gov/doingbusiness/theSource/special_provisions/shelf/sp163.pdf
http://www.dot.state.oh.us/Divisions/ConstructionMgt/Specification%20Files/832_05052009_for_2010.PDF
<http://www.itd.idaho.gov/manuals/Downloads/spec%2704%27.htm>
<https://www.dot.ny.gov/main/business-center/engineering/specifications/english-spec-repository/espec1-12-12english.pdf> (refer to Section 209)
<http://www.coloradodot.info/business/designsupport/standard-plans/m-s-standards-plans-list-sheet>
http://www.arkansashighways.com/standard_spec/2003/03-600.pdf (Section 621)
<http://www.dot.state.mn.us/environment/erosion/specs.html> (Specification 2573)
http://www.modot.mo.gov/business/standards_and_specs/Sec0806.pdf
At this link please refer to Std Spec 01571: <http://www.udot.utah.gov/main/f?p=100:pg:0:::1:T,V:1925>,
Guidelines are available at: http://www.sddot.com/pe/roaddesign/docs/WQEP_DesignManual/section6.pdf
Highway Runoff Manual –
<http://www.wsdot.wa.gov/publications/manuals/fulltext/M31-16/HighwayRunoff.pdf>
and Standard Specifications –
<http://www.wsdot.wa.gov/Publications/Manuals/M41-10.htm>
<http://www.sha.maryland.gov/> , www.mde.state.md.us
http://www.tdot.state.tn.us/construction/specbook/2006_Spec200.pdf
http://www.dot.state.al.us/conweb/doc/Specifications/2008_GASP.pdf#page=232
<http://des.nh.gov/organization/divisions/water/stormwater/manual.htm>
<http://www.ksdot.org/burConsMain/specprov/2007/pdf/07-09002-r05.pdf>

V. LESSONS LEARNED

QUESTION 56: Based upon your agency's experiences, what specific problems has your agency encountered with using sediment basins on construction projects?

Responding Agency	Comments
ALDOT	Effluent turbidity.
CDOT	Subgrade failure, breach of side berm and outlet control erosion.
ConnDOT	Time to build, cost to clean out long term maintenance.
DelDOT	Making sure the contractor keeps up with the maintenance aspects.
GADOT	The regulator believes they should produce drinking water... Fitting them to a site can be challenging and creativity to preserve a 2:1 flow path length is sometimes needed.
IDOT (IA)	Not enough design is done so that basins are installed at most effective locations. Sediment basins are sometimes installed much smaller than shown on Standard Road Plan. Basins filling up very quickly when contractor is not keeping up with site stabilization. On a side note, we are planning to revise our Design Manual and Standard Road Plans to include basins with rise pipes.
IDOT (ID)	Poor design and slope failure.
KDOT	Getting the contractor to properly build and maintain them. Having state agencies provide the design of sediment basins to the contractor and having state required maintenance program for sediment basins would improve the quality and effectiveness of sediment basins. I just want to clarify that we are talking about temporary sediment basins. If we are talking permanent basins there really is no problem. They build them as we put in the plans and we maintain them after the project is done. The problem I see is when we don't design specifically to put the into our plans but rather just provide the r/w room for them and leave the design and implementation time up to the contractor. I think they just don't want to take the time and effort to construct them. As far as the maintenance of them the contractor is already required to maintain them, and if we are talking about maintenance with state forces I think that would actually cause greater issues. Part of our issue is enforcement on the part of our inspectors and engineers in the field.
MDOT (MD)	Right of way agreements and property purchases to have adequate space for the Basins.
MDOT (MI)	Problems with containing clay particles.
MnDOT	Not always used at the proper time and constraints with right of way also not always maintained.
MODOT	Limited right of way and fat clay soils that take a long time to clear.
MDOT (MS)	Right-of-way limitations may not allow the proper sizing of the required silt basin.
NCDOT	Basins along with coir fiber baffles, Skimmers, proper stabilization, and flocculants can provide a very affective device at reducing the sediment and turbidity of project effluent. Problems occur when topography prevents proper size and placement of the basins. Poor installation and maintenance results in basin failures.
NDOT	Contractors opening them to drain faster.
NHDOT	Controlling effluent turbidity.
NYSDOT	1- Sediment particles too fine to settle out (i.e. sediment basin was probably an inappropriate practice for the situation). 2- Contractors put too much faith in the basins to work properly, and become less diligent in the use of erosion and sediment control elsewhere in the drainage area.
ODOT (OH)	Limited R/W, MOT Hazards, Slope Stability.
ODOT (OK)	Oklahoma has not evolved in the efficient design and use of sediment basins. The challenges involved in the timely design of these features that would enable the necessary R/W
ODOT (OR)	Only used on a few large projects. Have not experienced any significant problems.
PennDOT	Performance in areas with clayey soils.
RIDOT	Maintenance during construction and monitoring during construction are typical issues.
SCDOT	Some were not sized properly and some were not maintained according to plans.
SDDOT	Finding adequate land area to construct & maintain.
TDOT	Lack of right-of -way.
WisDOT	Most of the time they are not designed into projects as not to limit a contractor's means and methods. We have many difficulties with improper design and timing of installation. We are looking to develop a new spec closely modeled after the one used by the other state agencies: (http://dnr.wi.gov/runoff/pdf/stormwater/techstds/erosion/SedimentBasin_1064.pdf) The difficult part is determining when they are DOT designed vs. contractor designed.

QUESTION 57: Based upon your agency's experiences, what changes would you suggest to improve the efficiency and use of sediment basins on construction projects?

Responding Agency	Comments
CDOT	Require max inflow design slope and increase capacity where possible.
ConnDOT	Design up front with PE Plans.
DelDOT	I would try and limit the use of temporary sediment basins if at all possible. This could be done by more attention to detail of project phasing aspects as well as a lot more temporary stabilization. If having to construct a permanent pond, which we do a lot, than a sediment basin is not that big of deal, but if doing a sediment basin that will be removed, I believe that is possibly more additional construction than is necessary as well as trying to find space on a road project. Again, if the phasing aspects are worked out with the contractor and use of temporary stabilization is increased, there should not be any reason to just use sediment traps versus basins. But, if the effluent limit guidelines ever get enacted, I believe sediment basins will be a necessity along with using PAM's.
FDOT	More usage of PAM's.
GADOT	We are moving slowly toward using flocculants and considering skimmers as well. (Having the colloidal clays that we do, as does Alabama, makes the passive control effectiveness a challenge in N Ga.)
IDOT (ID)	Better engineering review process and more frequent maintenance.
KDOT	Require them more often.
MDOT (MI)	Timely stabilization of ditch slopes and bottoms.
MnDOT	Timely incorporation and effective locations, possibly more time to obtain temporary easements for basins.
MODOT	Increase the size where possible and keep the basin well maintained.
NCDOT	Mandate how the project will be graded and require contractor to provide a plan to open and close out areas so that basins can be utilized in the best way.
NDOT	Strengthen permit requirements to ensure they are designed and built.
NHDOT	Continued monitoring and performance evaluation could provide valuable information with respect to improvements.
NYSDOT	Increase the size of the basins per drainage area. Allow increased settlement times.
ODOT (OH)	Good Question!
ODOT (OK)	Emphasis during the early design stages.
PennDOT	Non-proprietary "floating" or "skimming" device that can be easily fabricated by contractors. PennDOT cannot use the Faircloth Skimmer because it is proprietary and FHWA rules do not allow specification of items when alternate methods (such as a riser pipe) are available.
RIDOT	Ensure sufficient right of way is obtained for installation of the basin.
SDDOT	Developing standard details & notes. Instill as a cultural norm.
TDOT	Phasing of project to reduce basin size.
WaDOT	Possibly using skimmers for outlets. We are looking into that, but since our outfall sizing is based on predevelopment flows and we have to use a continuous storm simulation model (in Western Washington), we have not determined a way to size them yet.
WisDOT	Clearer understanding of appropriate design and functioning.

QUESTION 58: Based upon your agency's experiences, what positive practices or designs would you recommend on the use of sediment basins?

Responding Agency	Comments
ConnDOT	Ensure that the basin is stable before you allow drainage to enter.
CDOT	Require geotextile under riprap weir and maintain min length to width ratio of 4:1.
FDOT	More usage of PAM's.
GADOT	Have a maintenance requirement, try to avoid constructing one from embankment; instead excavate them from existing topography when you can. Stabilize the interior.
IDOT (IA)	Riser pipes, possibly flocculants.
IDOT (ID)	Useful in meeting effluent requirements.
MDOT (MD)	Rip-Rap Outfall structures, Weir Walls with Draw down devices, daily inspections by project staff, Bi-weekly QA Inspections by Environmental Compliance representatives, Proper maintenance and clean out.
MDOT (MI)	Keep them maintained and install correctly.
MnDOT	Work in progress.
MODOT	Get the basin installed as early in the project as clearing and grubbing will allow.
NYSDDOT	There is more to erosion control than the use of sediment basins. Reliance can not be on basins alone if you want to be successful. It will require every tool in a BMP tool box to reach the goal of the effluent limitation guidelines set by the EPA.
NCDOT	With the linear nature of our projects, the treatment train approach seems affective.
ODOT (OR)	Combine sediment basin use with other erosion control methods (e.g. flocculants) in highly erodible soils.
RIDOT	Require that side slopes be stable before allowing the basin to be used.
ODOT (OH)	If appropriate sediment basin footprint areas are identified in the plans, the Contractor designed sediment basins become practical.
ODOT (OK)	Would like to know what other states are doing in this area.
PennDOT	Consider disturbed soils within the contributing drainage area carefully.
RIDOT	Site specific design criteria should be carefully considered.
SCDOT	Design with the intent to convert to permanent detention/water quality after completion of project.
SDDOT	Use sediment traps where ever feasible. Maintenance is essential. Use a maximum of 3:1 side slopes. Consider safety of traveling public. Proper placement. Fit the practice to the actual site be flexible. Use other BMPs where basins are not practical.
TDOT (TN)	The use of skimmers. Adequately sized basins.
WaDOT	Use a sediment trap upstream of the basin. Use multiple sediment control BMPs while conveying the water to the facility such as grass lined ditches with check dams.
WisDOT	Longer retention times. Acknowledgement of different soil types, this will affect the size and performance of the basin. Require baffles when using polymers.

Alabama:



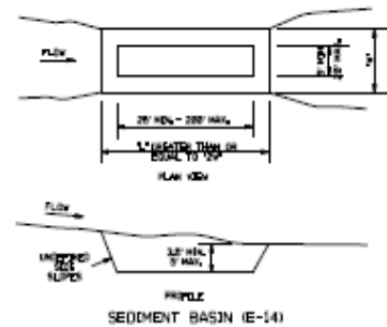
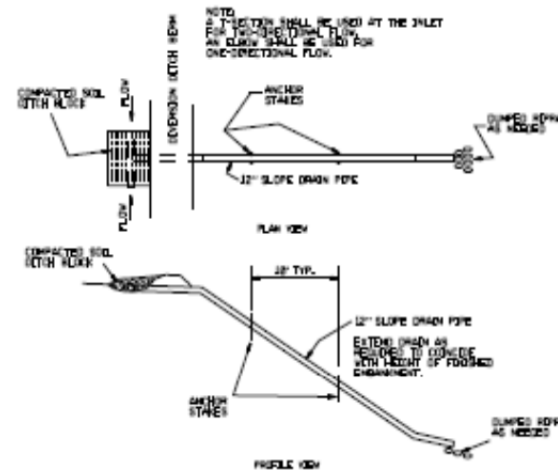
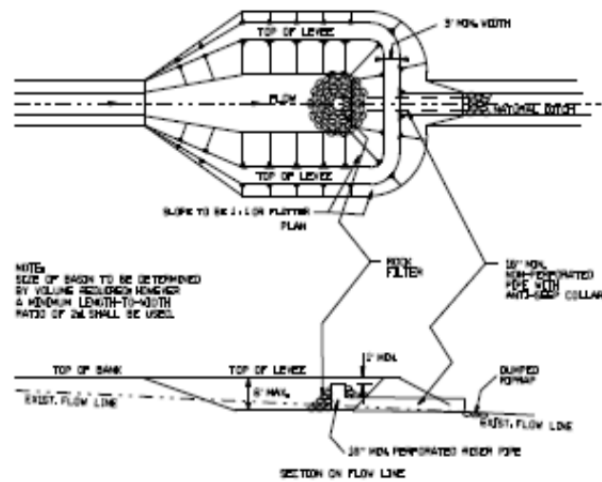
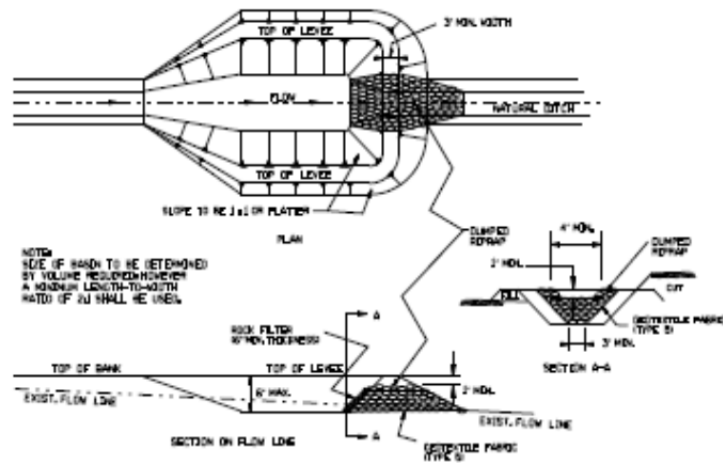

DESIGNED BY	DATE	REVISION	PHASE	ARKANSAS STATE HIGHWAY COMMISSION
CHECKED BY				TEMPORARY EROSION CONTROL DEVICES
IN CHARGE				STANDARD DRAWING TEC-2

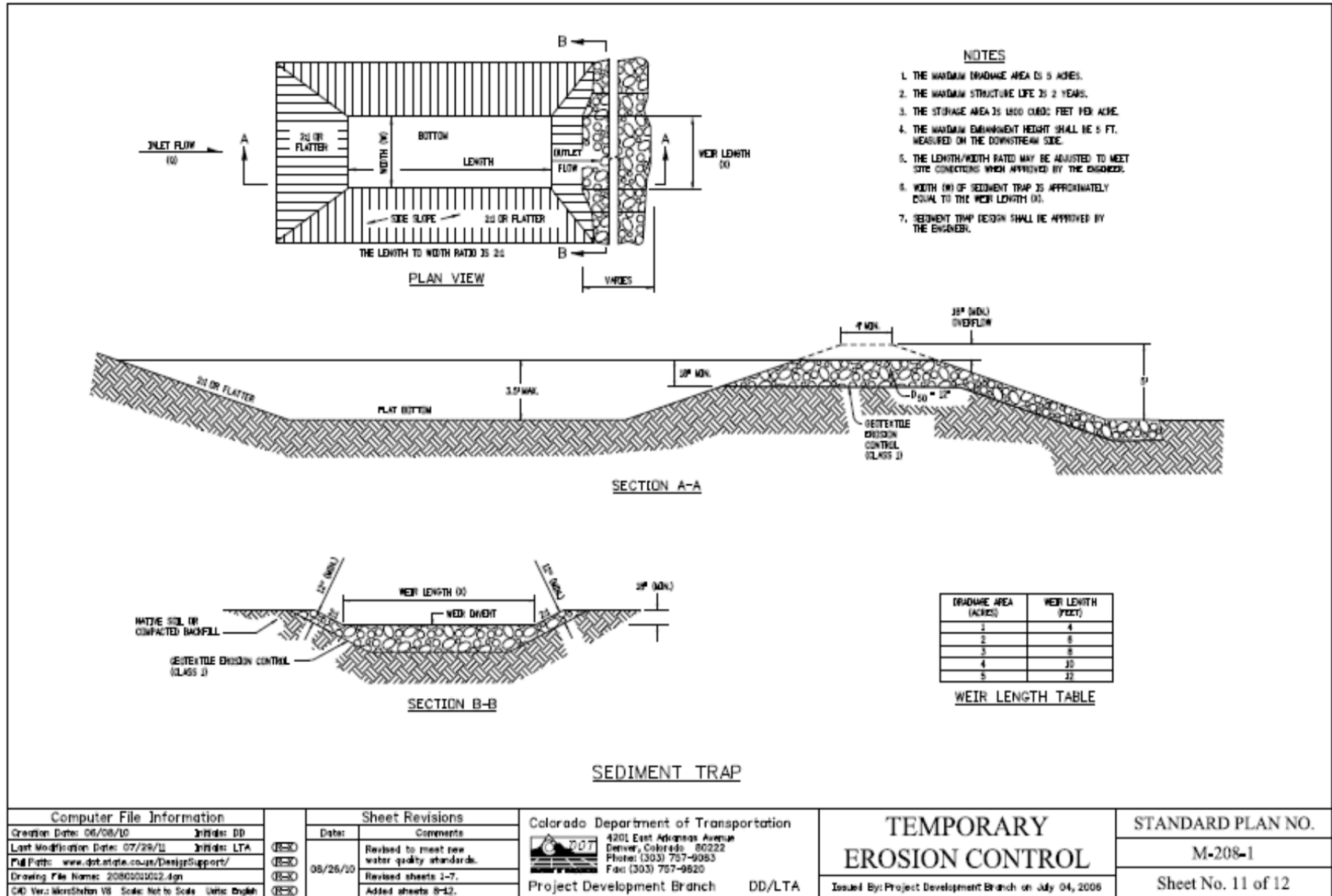

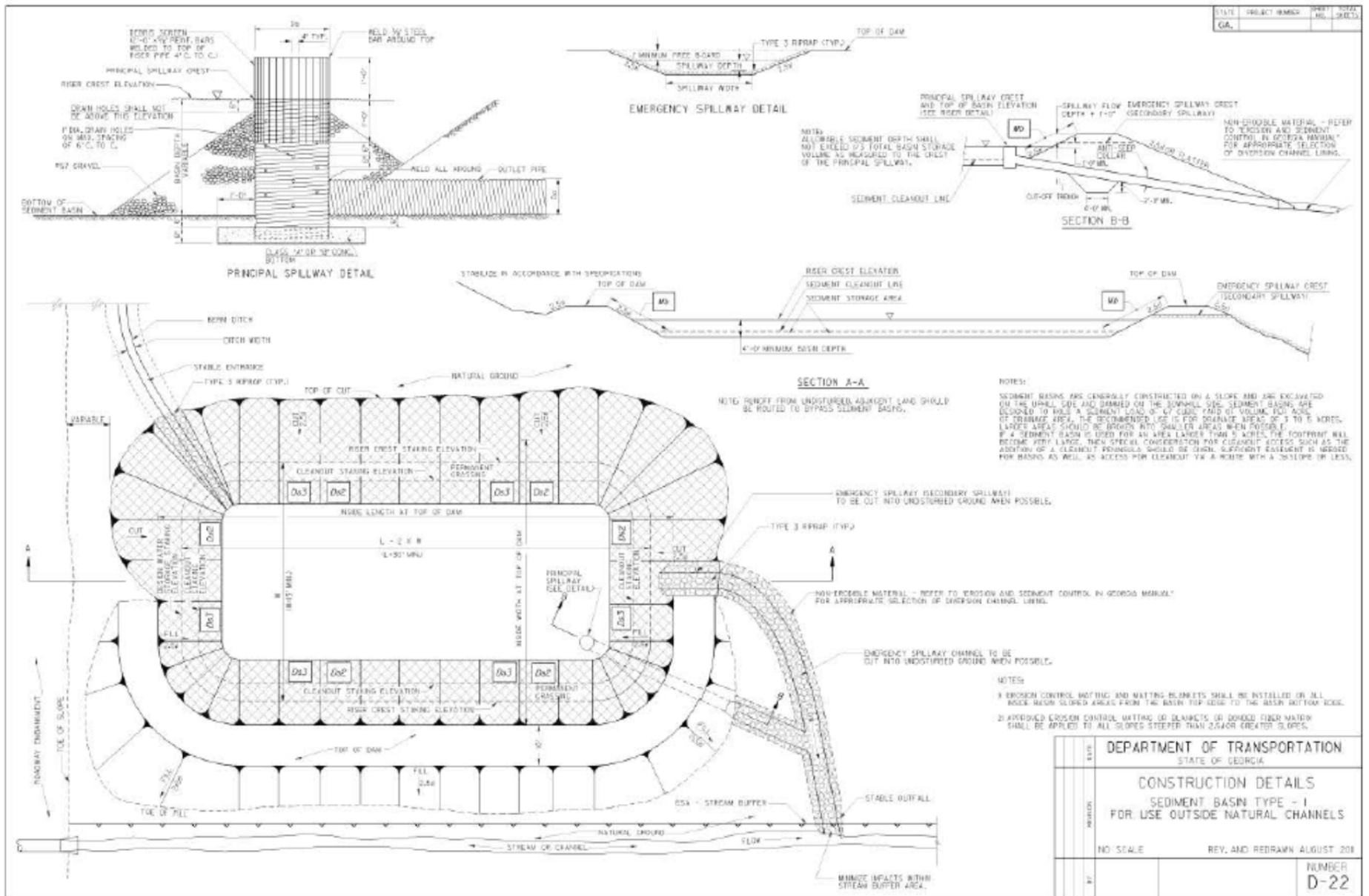

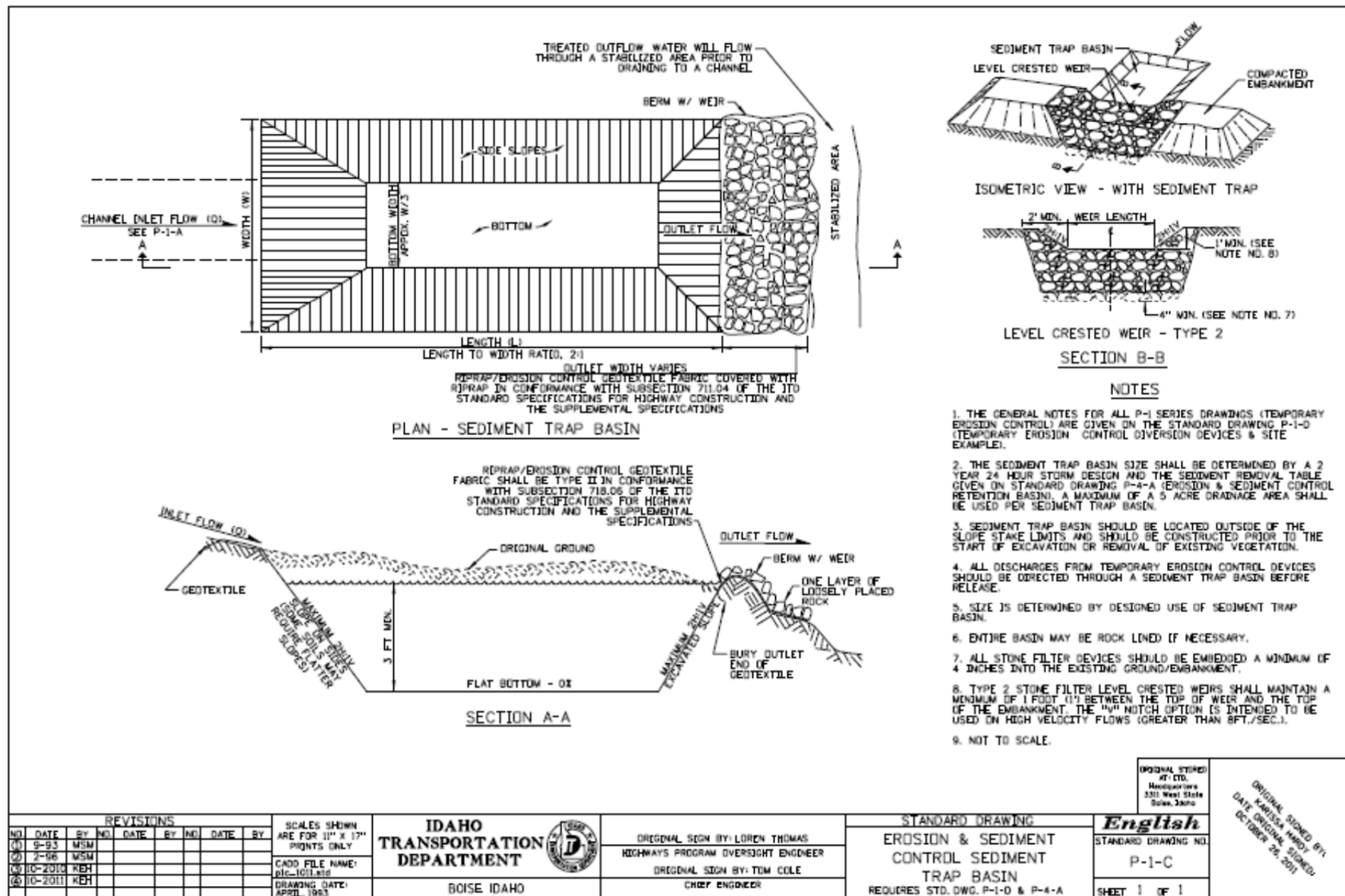

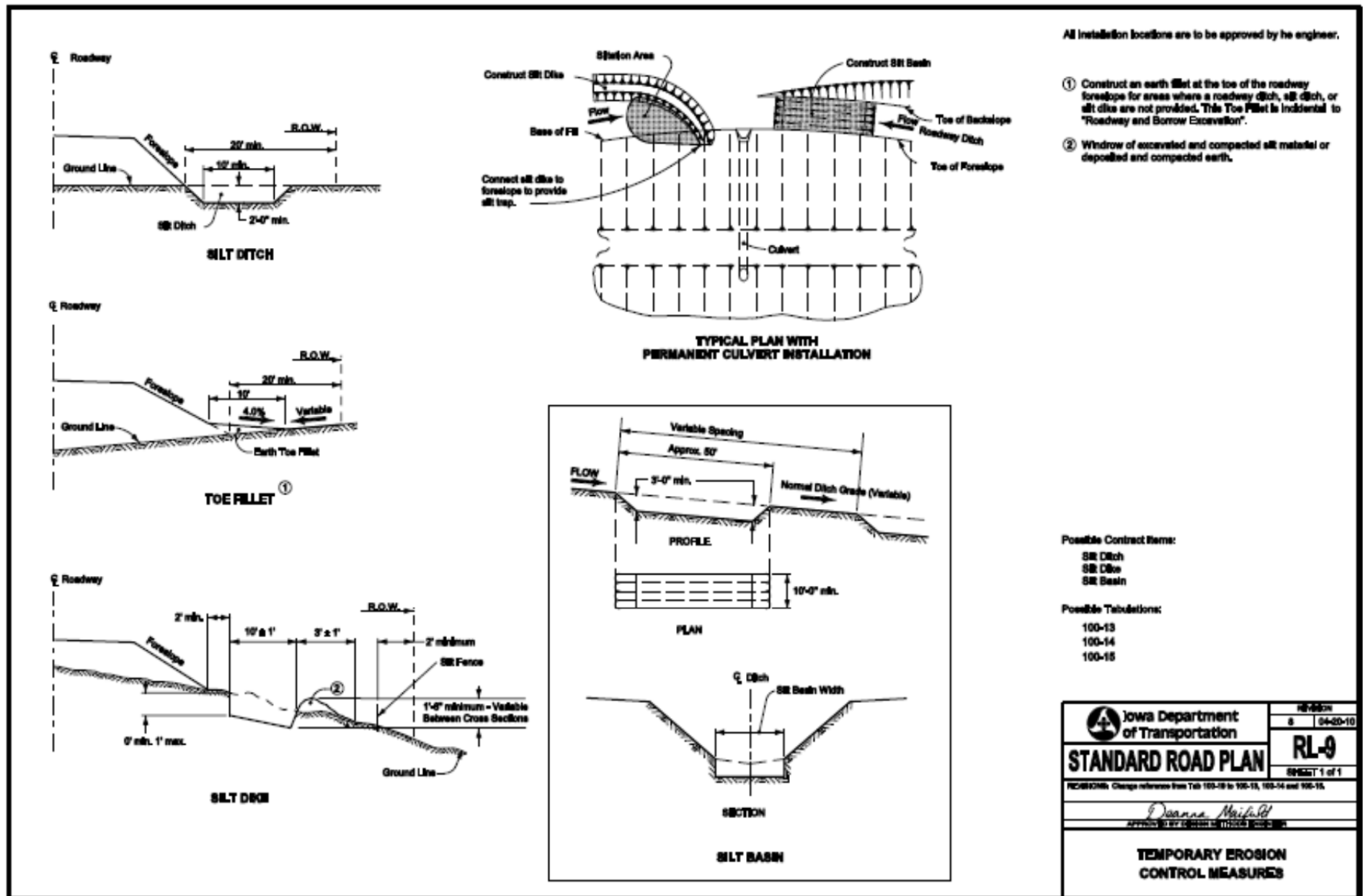

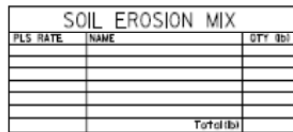

The Contractor will be required to finish areas of excavation, borrow, and embankment in accordance with the specifications. Areas that require installation or construction of temporary water pollution control items will be finished in reasonable close conformity to the alignment, grade and cross section shown on the plans or as established by the Engineer.

Slope - This is the area that shall be seeded prior to placement of the Erosion Control. Broadcasting seed is preferred, however, drilling is acceptable.

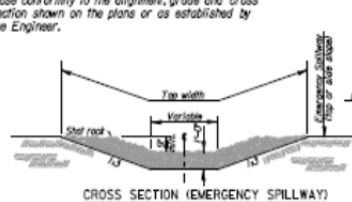

2) Lengths and top dimensions shall be determined in the field by the Engineer.

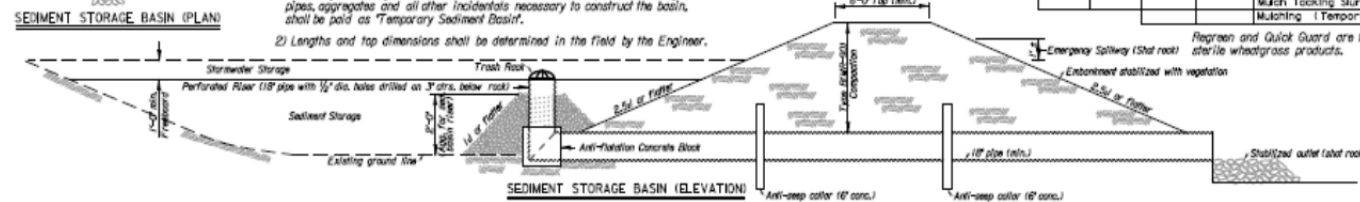
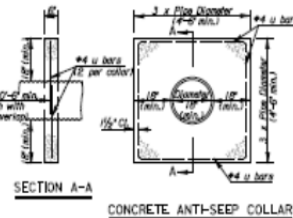

STATE	PROJECT NO.	YEAR	SHEET NO.	TOTAL SHEETS
KANSAS				

The amount of mulch and mulch tacking slurry in the bid quantities is estimated. The total mulch and mulch tacking slurry required shall be determined in the field. The bid item for mulching and mulch tacking slurry shall be paid for by one of the following ways: A) Plan quantity as shown on Summary of Quantities, Seeding Sheet or Water Pollution Control Sheet, B) Slope measurement as measured in field, or C) Drill measurement less 5% as measured at the time of seeding.

P.L.S. RATE/ ACRE		ACRES		BID ITEM	QUANTITY	UNIT
CLT	Slope	CLT	Slope			
				Temporary Fertilizer (1 - 1 - 1)		Lb
				Temporary Seed (Canada Wildrye Grass Seed)		Lb
				Temporary Seed (Sterile Wheatgrass)		Lb
				Soil Erosion Mix		Lb
				AgriSoulHundLimestone		Tons
				Temporary Berm		LF
				Temporary Ditch Check (Rock) (Set Price)		Cu Yd
				Temporary Ditch Check		LF
				Temporary Inlet Sediment Barrier		Each
				Curb Wet Protection		LF
				Temporary Sediment Basin		Cu Yd
				Temporary Slope Barrier (Set Price)		LF
				Temporary Slope Drain		LF
				Temporary Stream Crossing		Each
				Sediment Removal (Set Price)		Cu Yd
				Mulch/Chin, Emergency Erosion Control (Set Price)		Each
				Erosion Control (Class X, Type Y)		Sq Yd
				Mud Thicket Slurry		Ac
				Machina (Temporary)		Ac

PLANT RATE/ ACRE		ACRES		BID ITEM	QUANTITY	UNIT
CLT	Slope	CLT	Slope			
				Temporary Fertilizer (- - - -)		Lb
				Temporary Seed (Canada Wildrye Grass Seed)		Lb
				Temporary Seed (Sterile Wheatgrass)		Lb
				Soil Erosion Mix		Lb
				Agricultural Limestone		Tons
				Temporary Seeding		LS
				Temporary Erosion Check (Rock) (Set Price)		Cu Yd
				Temporary Erosion Check		LF
				Temporary Slope Barrier (Set Price)		LF
				Sediment Removal (Set Price)		Cu Yd
				Mulchization, Emergency Erosion Control (Set Price)		Each
				Erosion Control (Class 3, Type 1)		Sq Yd
				Mulch Spreading Slurry		Ac
				Mulching (Temporary)		Ac

3	3/1/03	Revised Standard	MMW	SAS
2	1/08/03	Revised Standard	MMW	SAS
1	5/26/07	Revised Standard	MMW	SAS
NO.	DATE	REVISION	BY	APP'D

KANSAS DEPARTMENT OF TRANSPORTATION

TEMPORARY EROSION AND POLLUTION CONTROL

[illegible]

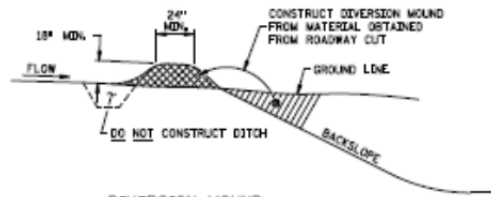

DIVERSION MOUND
DESIGN GUIDELINES:
 STORM FREQUENCY: 10 YEAR - 24 HOUR
 MAXIMUM DRAINAGE AREA: 5 ACRES
 MAXIMUM DIVERSION GRADE: 5%

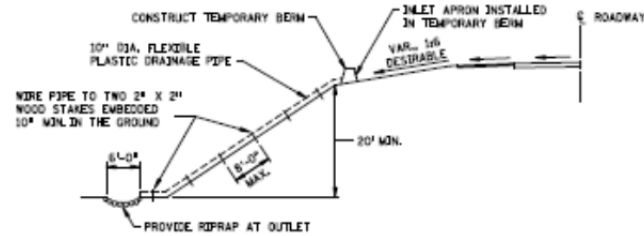

TEMPORARY DOWN DRAIN ON FILL SLOPE

DESIGN GUIDELINES:
 STORM FREQUENCY: 2 YEAR - 24 HOUR
 MAXIMUM DRAINAGE AREA: 3 ACRES

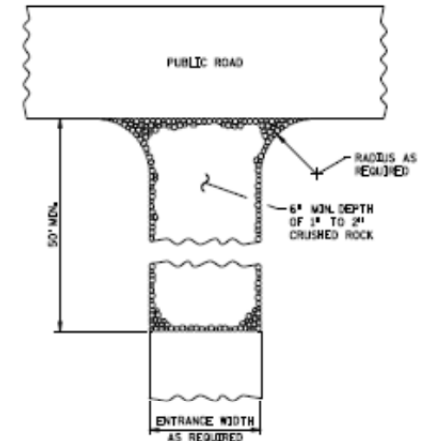

ROCK CONSTRUCTION ENTRANCE ①

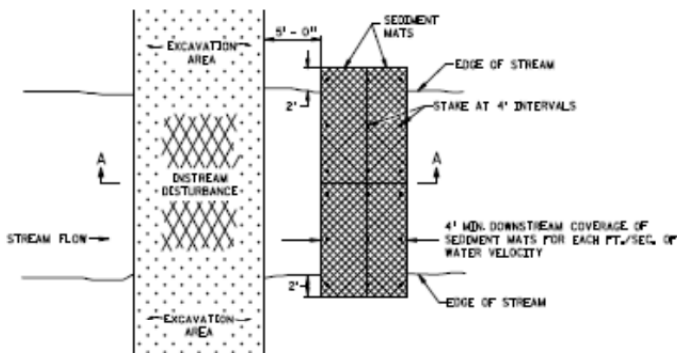

PLAN VIEW

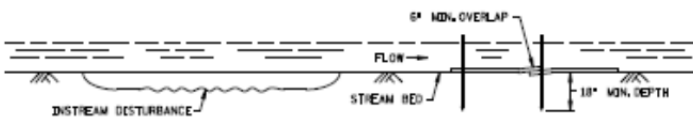

SECTION A-A

SEDIMENT MAT ②
 TYPICAL STREAM BED INSTALLATION

DESIGN GUIDELINES:
 MAXIMUM FLOW VELOCITY: 5 FT./SEC.
 MAXIMUM FLOW DEPTH: 2 FT.

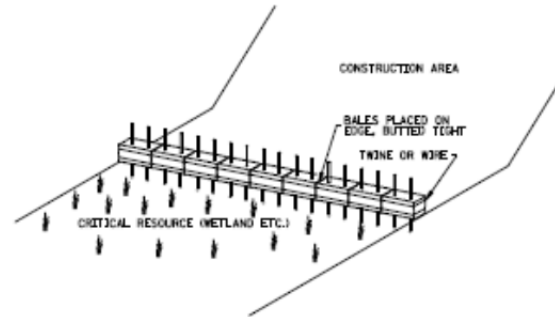

BALE BARRIERS

TO BE USED FOR CRITICAL PERIMETER CONTROL AREAS

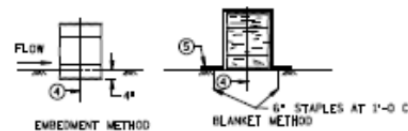

BALE BARRIER DETAIL
 APPROX. BALE SIZE: 14' X 18' X 36\"/>

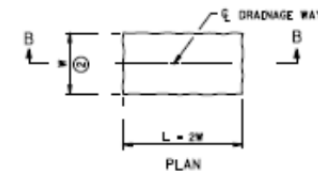

SECTION B-B
SEDIMENT TRAP DETAIL

NOTES:

SEE SPECS. 2573, 3892, & 3894.

- ① ROCKS AT ENTRANCE CLEAN WORKSITE MUD OFF OF TRUCK TIRES BEFORE TRUCKS ENTER MAIN ROAD, KEEPING MUD OFF THE ROAD WILL PREVENT AUTO DAMAGE AND KEEP CONSTRUCTION SEDIMENT OUT OF DRAINAGE SYSTEMS AND WETLANDS. GEOTEXTILE MAY BE PLACED UNDER THE ROCK TO KEEP ROCKS SEPARATE FROM SOIL.
- ② W = 10 FT. MIN., 20 FT. MAX.
- ③ D = 2 FT.
- ④ TWO 2 DL X 2 IN. WOOD STAKES OR REINFORCING BARS IN EACH BALE EMBEDDED 10 INCHES MINIMUM IN THE GROUND.
- ⑤ PLACE A CATEGORY 3 EROSION CONTROL BLANKET, 6 FT. WIDE MINIMUM, OVER THE BALE INSTEAD OF TRENCING.
- ⑥ THIS DETAIL MAY NOT BE ACCEPTABLE FOR WORK ON PUBLIC WATERS, SEE GENERAL PUBLIC WATERS PERMIT (GPP) 2004-0001.
- ⑦ LOCATION OF DOWNSTREAM TEMPORARY SEDIMENT CONTROL DEVICE.

STANDARD SHEET NO. 5-297.405 (2 OF 4)	TITLE TEMPORARY SEDIMENT CONTROL MISCELLANEOUS DETAILS
STANDARD APPROVED MARCH 29, 2012	
STATE PROJ. NO.	(TH) SHEET NO. OF SHEETS

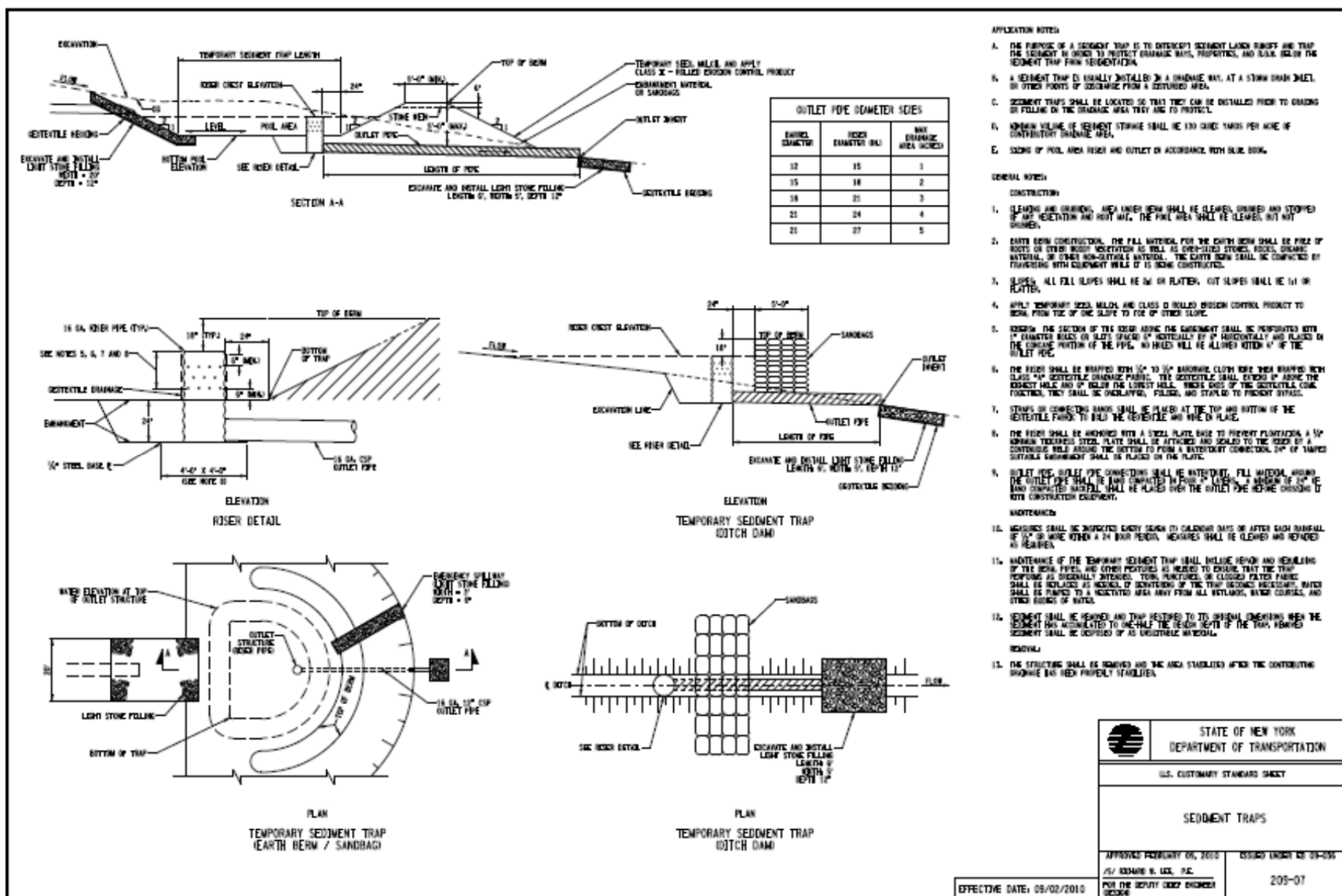

BORROW PIT DEWATERING BASIN DETAIL

PROJECT REFERENCE NO.	SHEET NO.
X-XXXX	EC-X
RDW SHEET NO.	
ROADWAY DESIGN ENGINEER	HYDRAULICS ENGINEER

GENERAL NOTES:

DETERMINE BORROW PIT DEWATERING BASIN SIZE USING $V = 8.0203 * Q * T$, WHERE V IS VOLUME (FT³), Q IS PUMP FLOW RATE (GPM), AND T IS DEWATERING TIME (HR). USE MAXIMUM FLOW RATE OF 1000 GPM AND A MINIMUM DEWATERING TIME OF 2 HOURS.

RISER SHALL BE A NON-PERFORATED, SMOOTH OR CORRUGATED MATERIAL WITH A FLASHBOARD OPTION.

CONSTRUCT THE COIR FIBER BAFFLE IN ACCORDANCE WITH ROADWAY STANDARD DRAWING 1640.01 AND WITH MATERIAL THAT MEETS THE SPECIFICATIONS OF ROADWAY STANDARD 1060-14.

PROVIDE 5' STEEL POSTS OF THE SELF-FASTENER ANGLE STEEL TYPE. INSTALL STEEL POSTS WITH NO MORE THAN 3' OF THE POST APPEARING ABOVE THE GROUND.

ATTACH THE COIR FIBER MAT TO THE STEEL POSTS WITH WIRE OR OTHER ACCEPTABLE MEANS AND STAPLED INTO THE BOTTOM AND SIDE SLOPES OF THE BASIN WITH 12" STAPLES.

INSTALL TYPE 2 GEOTEXTILE ON SIDESLOPES AND BOTTOM OF BASIN AT INLET AS SHOWN IN THE DETAIL.

USE THE TYPICAL SECTION SHOWN FOR THE BORROW PIT DEWATERING BASIN AS A GUIDE. THE BASIN MAY HAVE ANY TYPE CONFIGURATION AS LONG AS SUFFICIENT VOLUME IS PROVIDED AND PROVISIONS ARE MADE FOR A NON-PERFORATED RISER.

DO NOT EXCEED 3½ FT. IN HEIGHT FOR THE EARTH DIKES REQUIRED FOR BORROW PIT DEWATERING BASIN.

THE BORROW PIT DEWATERING BASIN SIZE IS VARIABLE AND DEPENDENT ON SPECIFIC SITE REQUIREMENTS AS WELL AS PROPOSED CONSTRUCTION OPERATIONS.

SUBMIT THE SIZE, LOCATION AND RISER PIPE MATERIAL FOR APPROVAL PRIOR TO CONSTRUCTION.

PUMP THE EFFLUENT INTO THE BORROW PIT DEWATERING BASIN TO A MAXIMUM DEPTH OF 6 IN. BELOW TOP OF EARTH DIKE.

PROVIDE A STONE ENERGY DISSIPATOR PAD AT THE OUTLET OF THE PUMP DISCHARGE HOSE AND OUTLET OF THE RISER BARREL IN ACCORDANCE WITH ROADWAY STANDARD DRAWING 876.02 FOR OUTLET W/O DITCH.

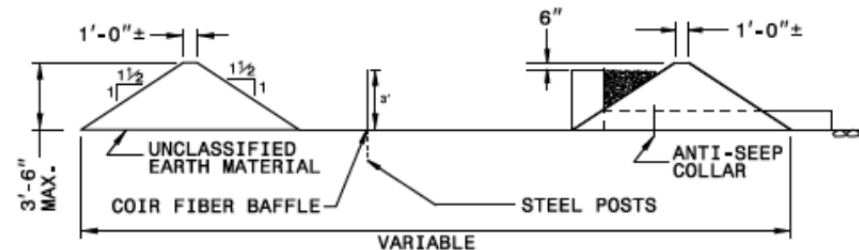
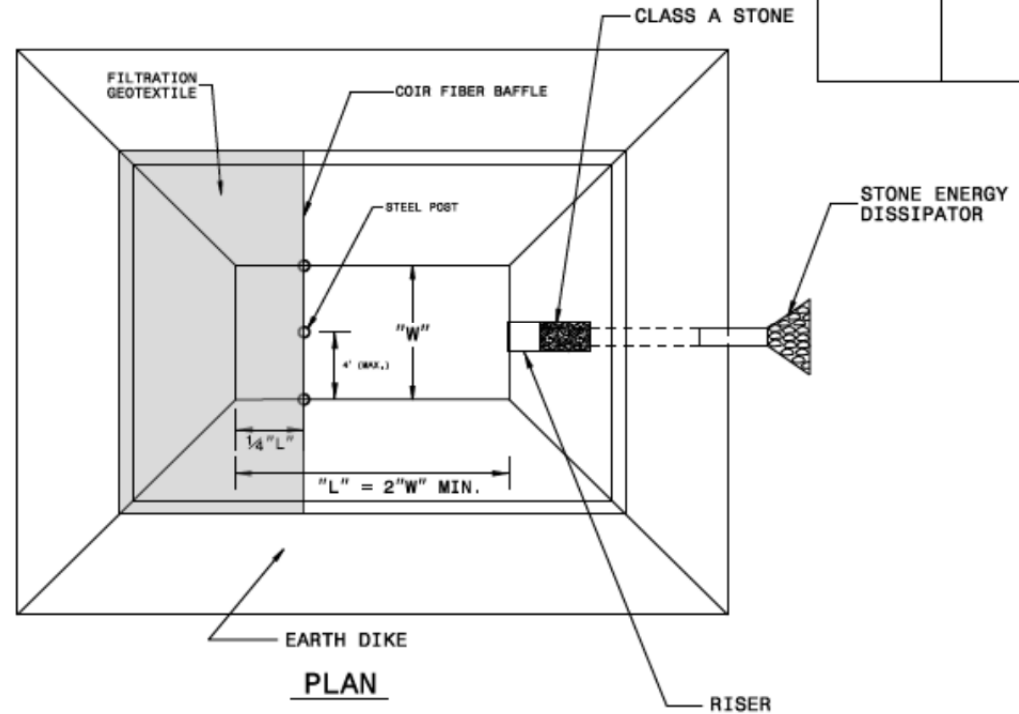

TYPICAL SECTION VIEW

NOT TO SCALE

PROJECT REFERENCE NO.		SHEET NO.	
X-XXXX		EC-2H	
BWF SHEET NO.			
ROADWAY DESIGN ENGINEER		HYDRAULICS ENGINEER	

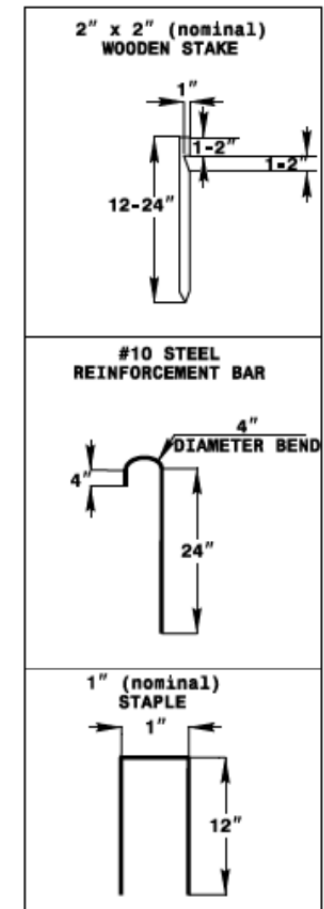

COIR FIBER MAT ANCHOR OPTIONS

NOT TO SCALE

1. LIMIT EARTHEN DAM HEIGHT TO 5 FT.
2. DETERMINE EMERGENCY SPILLWAY LENGTH (FT.) USING $Q/0.8$, WHERE Q IS FLOW RATE (CFS) INTO BASIN.
3. SOIL STABILIZATION GEOTEXTILE FOR EMERGENCY SPILLWAY SHALL BE ONE CONTINUOUS PIECE OF MATERIAL OR OVERLAPPED 18 IN. (MIN.).

INFILTRATION BASIN WITH BAFFLES DETAIL

PROJECT REFERENCE NO. B-445	SHEET NO. EC-20
ROADWAY DESIGN ENGINEER	HYDRAULICS ENGINEER

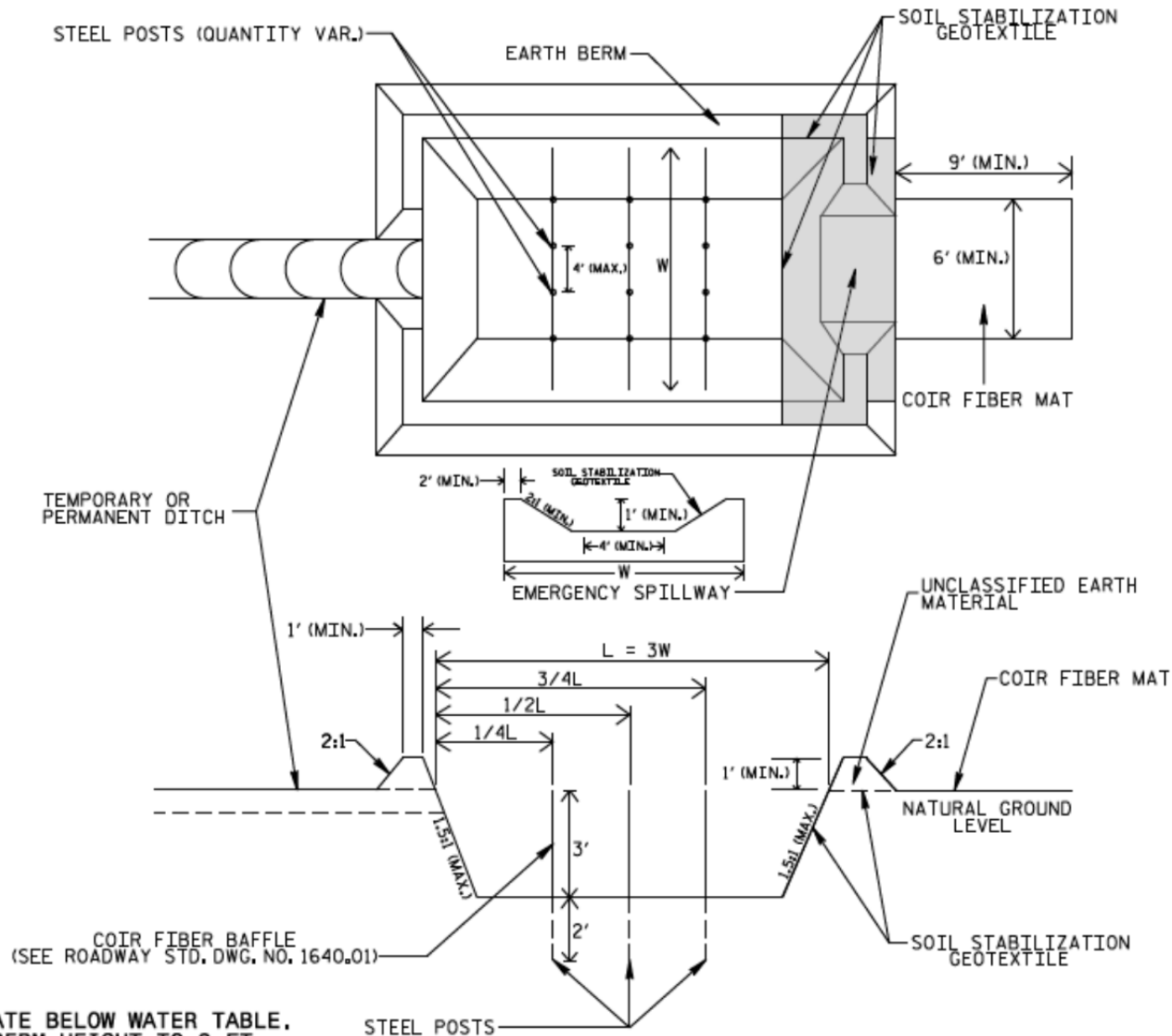

NOTES

1. DO NOT EXCAVATE BELOW WATER TABLE.
2. LIMIT EARTH BERM HEIGHT TO 3 FT.
3. AVOID COMPACTING BOTTOM OF BASIN.
4. FOR BASIN DEPTH OF 3 FT., THE MINIMUM BASIN WIDTH SHALL BE 9 FT.
5. DETERMINE EMERGENCY SPILLWAY LENGTH (FT.) USING $Q/0.8$, WHERE Q IS FLOW RATE (CFS) INTO BASIN.

2" x 2" (nominal) WOODEN STAKE

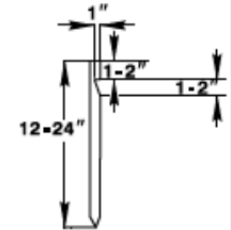

#10 STEEL REINFORCEMENT BAR

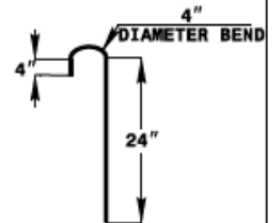

1" (nominal) STAPLE

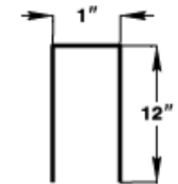

COIR FIBER MAT ANCHOR OPTIONS

NOT TO SCALE

SKIMMER BASIN WITH BAFFLES DETAIL

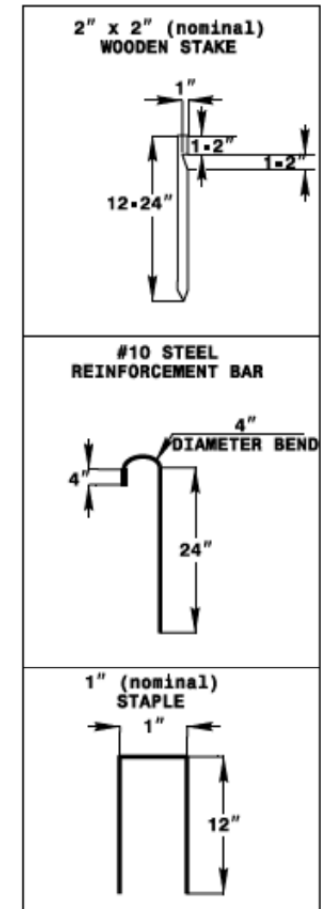
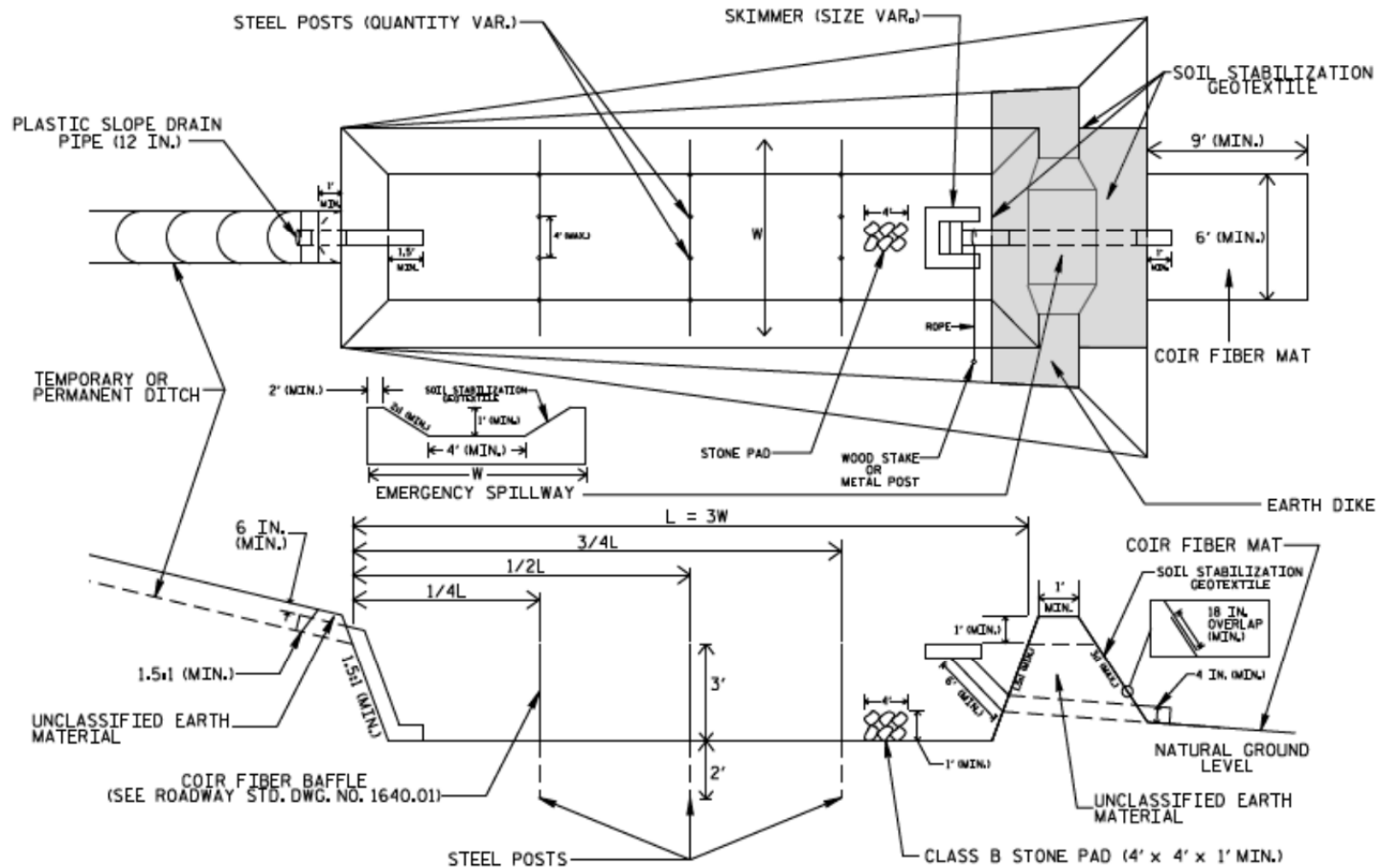

COIR FIBER MAT ANCHOR OPTIONS

NOTES

1. SEED AND PLACE MATTING FOR EROSION CONTROL ON INTERIOR AND EXTERIOR SIDESLOPES.
2. LIMIT EARTH DIKE HEIGHT TO 5 FT.
3. FOR BASIN DEPTH OF 3 FT., THE MINIMUM BASIN WIDTH SHALL BE 9 FT.
4. DETERMINE EMERGENCY SPILLWAY LENGTH (FT.) USING $Q/0.8$, WHERE Q IS FLOW RATE (CFS) INTO BASIN.
5. PLASTIC SLOPE DRAIN PIPE AT INLET OF BASIN MAY BE REPLACED BY FILTRATION GEOTEXTILE AS DIRECTED.
6. SOIL STABILIZATION GEOTEXTILE FOR EMERGENCY SPILLWAY SHALL BE ONE CONTINUOUS PIECE OF MATERIAL OR OVERLAPPED 18 IN. (MIN.).

NOT TO SCALE

PROJECT REFERENCE NO.		SHEET NO.	
X-XXXX		EC-20	
BAY SHEET NO.			
ROADWAY DESIGN ENGINEER		HYDRAULICS ENGINEER	

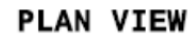

1. SEED AND PLACE MATTING FOR EROSION CONTROL ON INTERIOR AND EXTERIOR SIDESLOPES.
2. INSTALL A MINIMUM OF 3 COIR FIBER BAFFLES IN ACCORDANCE WITH ROADWAY STD. DRAWING 1640.01.
3. INSTALL SKIMMER AND COUPLING TO RISER STRUCTURE OR DIRECTLY INTO EMBANKMENT 1 FT. FROM BOTTOM OF BASIN.
4. THE ARM PIPE SHALL HAVE A MINIMUM LENGTH OF 6 FT. BETWEEN THE SKIMMER AND COUPLING.
5. PLASTIC SLOPE DRAIN PIPE AT INLET OF BASIN MAY BE REPLACED BY FILTRATION GEOTEXTILE AS DIRECTED.
6. THE DIFFERENCE BETWEEN LENGTHS "D" AND "E" REPRESENT THE FREEBOARD AND SHOULD BE 1 FT. MINIMUM.

B-14

TIERED SKIMMER BASIN DETAIL

PROJECT REFERENCE NO. X-XXXX	SHEET NO. EC-26
REV. SHEET NO.	
ROADWAY DESIGN ENGINEER	HYDRAULICS ENGINEER

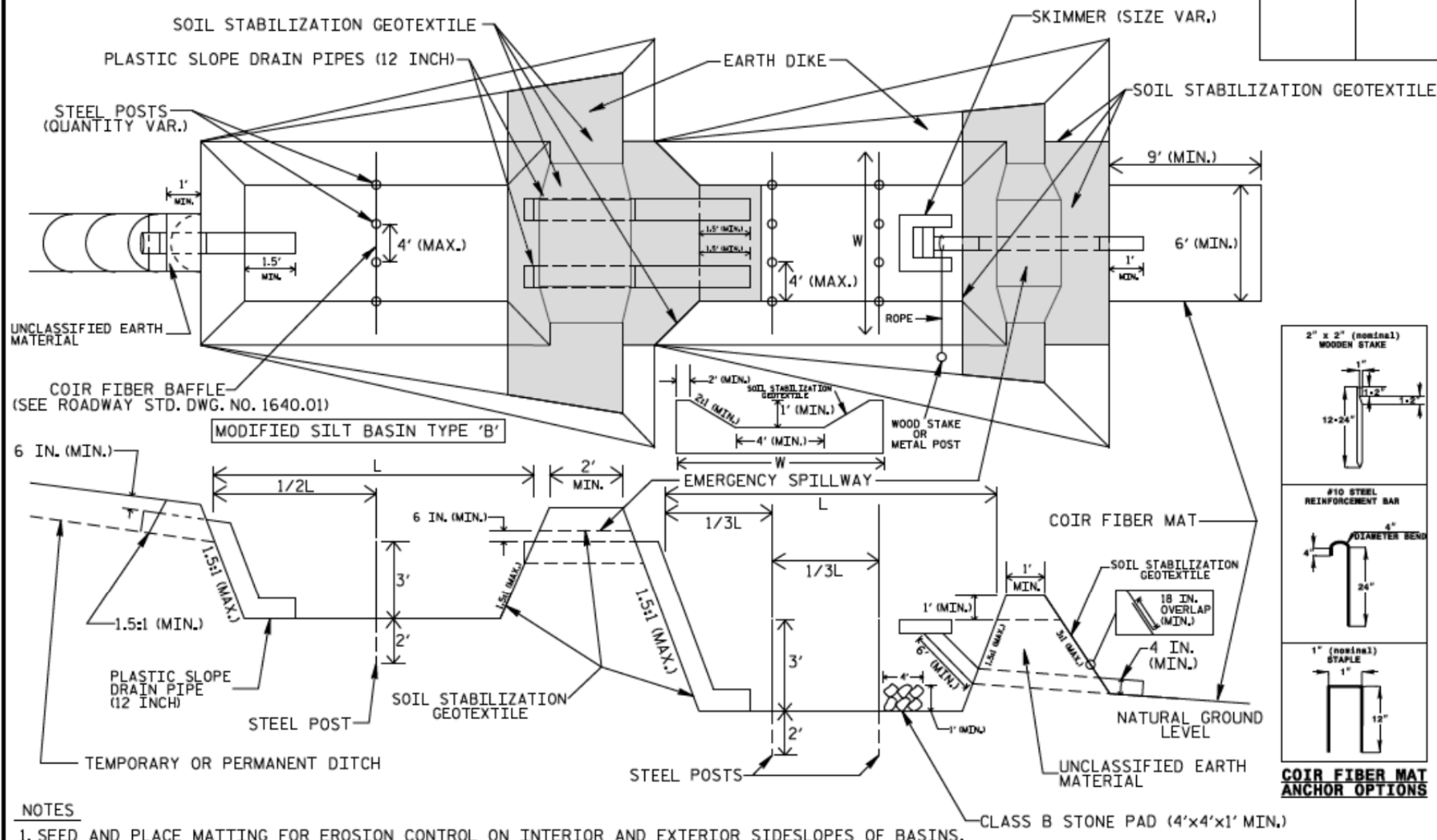

NOTES

1. SEED AND PLACE MATTING FOR EROSION CONTROL ON INTERIOR AND EXTERIOR SIDESLOPES OF BASINS.
2. LIMIT HEIGHT OF EARTH DIKES TO 5 FT.
3. ADDITIONAL MODIFIED SILT BASINS TYPE 'B' MAY BE NEEDED DEPENDING ON SLOPE.
4. FOR BASIN DEPTHS OF 3 FT., THE MINIMUM BASIN WIDTHS SHALL BE 9 FT.
5. DETERMINE EMERGENCY SPILLWAY LENGTHS (FT.) USING $Q/O.8$, WHERE Q IS FLOW RATE (CFS) INTO UPPER BASIN.
6. SOIL STABILIZATION GEOTEXTILE FOR EMERGENCY SPILLWAYS SHALL BE ONE CONTINUOUS PIECE OF MATERIAL OR OVERLAPPED 18 IN. (MIN.).

NOT TO SCALE



SEDIMENT DAM

SEDIMENT DATA
(Drainage Area of Less than 5 Acres)



SEDIMENT BASIN

SEDIMENT BASIN
(Drains Area of Less than 5 Acres)



SEDIMENT DAM

SEDIMENT: DAM
(Drainage Area of 5 Acres or More)



SEDIMENT BASIN

SEDIMENT BASIN
(Drainage Area of 5 Acres or More)

MATERIALS

Furnish materials conforming to Item 203, Embankment and Item 601, Rock Channel Protection, Type C or D with Filter. Furnish construction fence consisting of 4'-0" (1.3 m) high plastic fence with 6' (2 m) long end fence posts.

CONSTRUCTIONS

Construct the Basin and Dams as detailed.
Construct the construction fence in urban areas or in high pedestrian traffic areas. Construct the fence to completely surround the sediment basin or dam. Place the fence post on 8' (2.8 m) centers, 2 (0.6 m) deep. Securely attach the plastic construction fence to the fence post.

PAYMENTS

The Department will pay for accepted quantities at the prices shown in Appendix F of Supplemental Specification 832 (SS832) for the following items:

- Sediment Basins and Dams
- Rock Channel Protection, Type C or D, with Filter

All items shown on this Standard Construction Drawing that are required for construction that are not specifically identified in SS&S2 Appendix F are considered incidental.

ANCO PAPER

Use schedule 40 Polyvinyl Chloride Conduit.

502 NADP DM-4.3	STATION NUMBER (LOCATION MAPS)	OFFICE OF STRUCTURAL ENGINEERING	ALL ACTS: (CHECK) () IN BOOKS () FILE IN ALPHABETIC ORDER () OTHERWISE INDEXED	DATE OF COMPLETION OF TRANSCRIPTION 2-27-74 DATE RECEIVED BY ARCHIVIST
--------------------	--------------------------------	--	--	--

DIKES AND SLOPE DRAINS

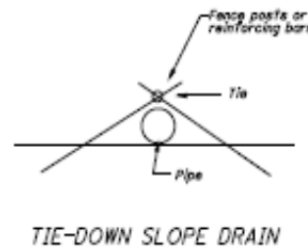
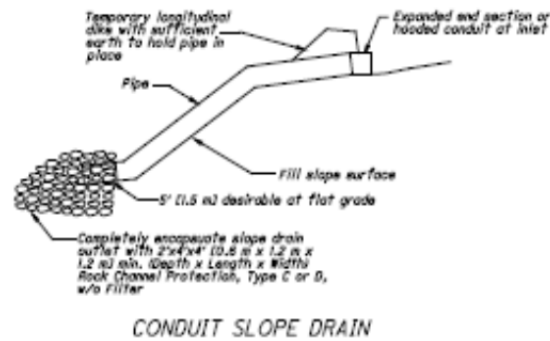
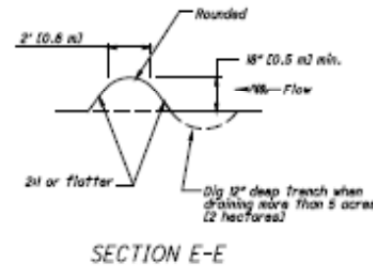
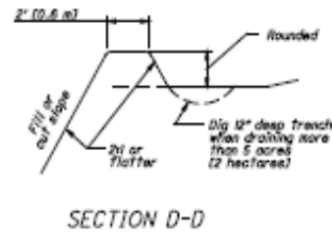
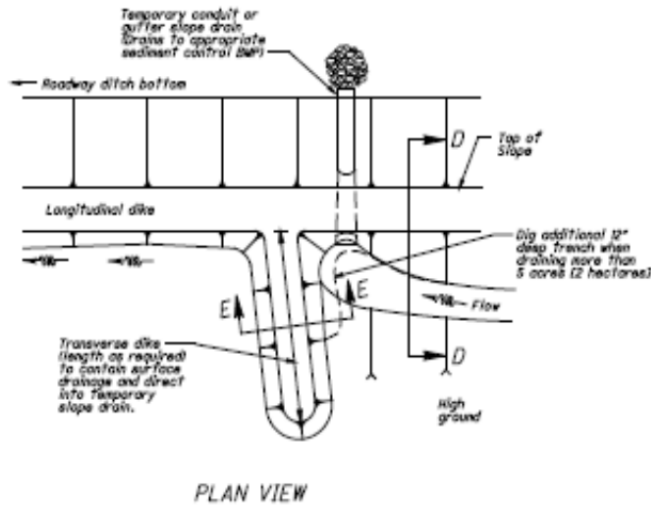

NOTES

MATERIALS

Furnish materials conforming to Item 203, Embankment and Item 601, Rock Channel Protection, Type C or D, without filter.

Furnish the following for the slope drains: corrugated steel pipe, corrugated or smooth plastic pipe, reinforcing bars or fence posts.

CONSTRUCTION

Construct as detailed. Compact the dike to 85% of Standard Proctor.

Use reinforcing bars or fence posts to tie down the slope drains and to keep the pipe from moving.

Ensure that the water entering the slope drain inlet does not erode or degrade the dike section containing the temporary conduit.

PAYMENT

The Department will pay for accepted quantities at the prices shown in Appendix F of Supplemental Specification 832 (SS832) for the following items:

- Slope Drains
- Dikes
- Rock Channel Protection, Type C or D, without Filter

All items shown on this Standard Construction Drawing that are required for construction that are not specifically identified in SS832 Appendix F are considered incidental.

TEMPORARY SLOPE DRAINS RECOMMENDED SIZES

AREA in acres (hectares)	PIPE SIZES	
	Smooth	Corrugated
0-4 (0-1.6)	6" (150)	6" (150)
4-8 (1.6-3.2)	8" (200)	12" (300)
8-12 (3.2-4.8)	10" (250)	15" (375)

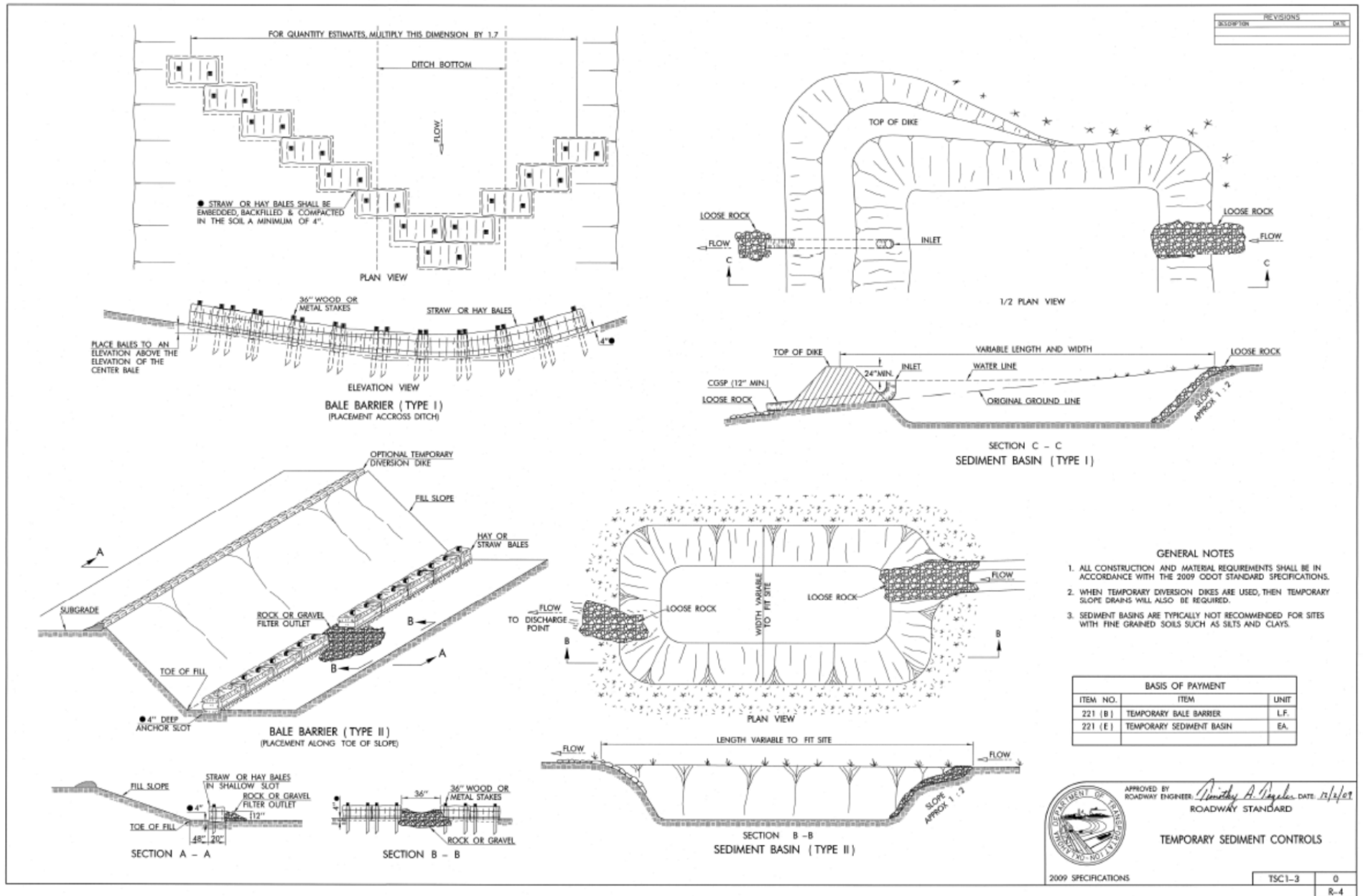

REFERENCES

NATIONAL DOCUMENTS
AASHTO M294, AASHTO M296, AASHTO M30

SCDOT DOCUMENTS
SC-N-T14 PERMANENT PIPE CULVERTS, SECTION T14 TEMPORARY PIPE CULVERTS

RELATED DRAWINGS & REVIEWS

PRECONSTRUCTION
SUPPORT ENGINEER



E. Earle
SIGNATURE

MARCH 3, 2008
DATE

NO.	DATE	BY	DESCRIPTION
1			
2			
3			
4			
5			
6			
7			
8			
9			
10			

SCDOT
SOUTH CAROLINA DEPARTMENT OF TRANSPORTATION
DESIGN STANDARDS OFFICE
955 PARK STREET
ROOM 405
COLUMBIA, SC 29201

STANDARD DRAWING

SEDIMENT CONTROL STRUCTURE AND BASIN

815-305-00

EFFECTIVE LITTING DATE MAY 2008 THIS DRAWING IS NOT TO SCALE

CHART 815-305B SEDIMENT CONTROL STRUCTURES						
SEDIMENT CONTROL STRUCTURE SIZE (RISER DIA. X OUTLET DIA.)	FREEBOARD HEIGHT	EMERGENCY SPILLWAY DEPTH (ft.)	OUTLET RIPRAP CONTROL	ALLOWABLE PIPE MATERIAL	DIAMETER OF ORIFICE	AGGREGATE DIAPHRAGM
24" X 18"	2'-0"	1'-0"	PAD	SEE SECTION T14 OF THE SCDOT STANDARD SPECS.	4"	1
30" X 24"	2'-0"	1'-0"	PAD	SEE SECTION T14 OF THE SCDOT STANDARD SPECS.	4"	2
36" X 30"	4'-0"	2'-0"	STILLING BASIN	SEE SECTION T14 OF THE SCDOT STANDARD SPECS.	4"	3
48" X 36"	4'-0"	2'-0"	STILLING BASIN	SEE SECTION T14 OF THE SCDOT STANDARD SPECS.	6"	6
54" X 42"	4'-0"	2'-0"	STILLING BASIN	SEE SECTION T14 OF THE SCDOT STANDARD SPECS.	6"	9
60" X 48"	4'-0"	2'-0"	STILLING BASIN	SEE SECTION T14 OF THE SCDOT STANDARD SPECS.	6"	12

* FOR DEPTH OF BASIN GREATER THAN 3 OUTLET PIPE DIAMETERS, CONCRETE VOLUMES NEED TO BE CALCULATED

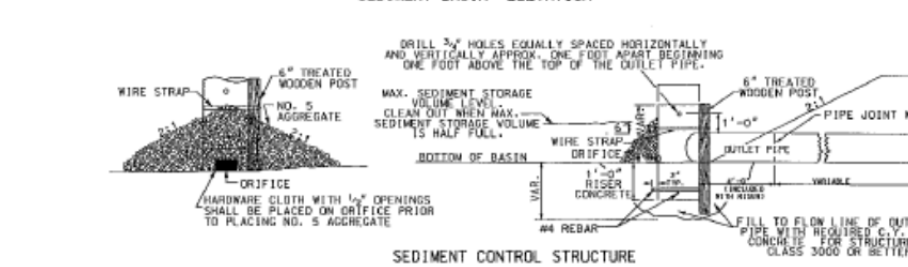
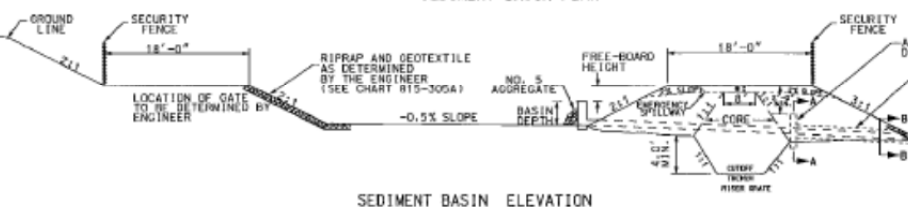
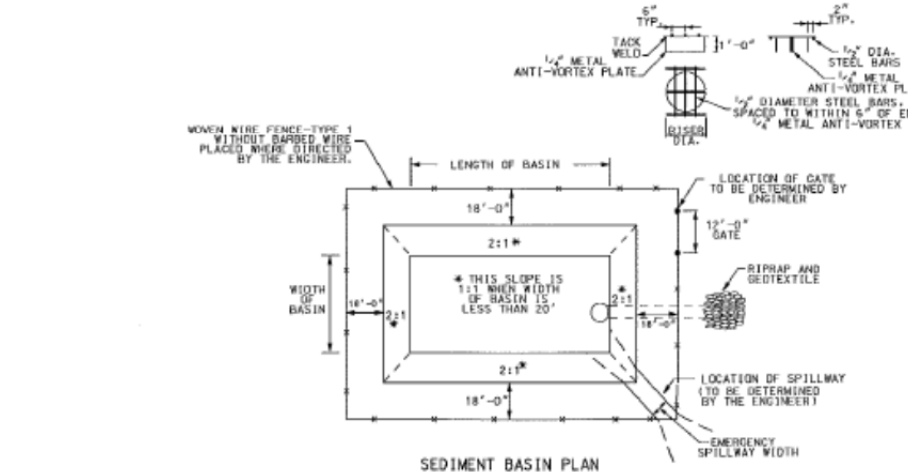

- NOTES:
- ALL AREAS OF THE SEDIMENT BASINS SHALL BE SEED EXCEPT FOR THE BOTTOM OF THE BASINS.
 - CONSTRUCTION, MAINTENANCE, AND BACK FILLING OF SEDIMENT BASIN IS TO BE INCLUDED IN THE PRICE BID FOR SILT BASIN. EACH ACTIVITY ABOVE WILL BE MEASURED AND PAID FOR SEPARATELY.
 - ALL BASINS AND SLOPES WILL BE SHOWN ON PLAN SHEETS.
 - EMERGENCY SPILLWAY SHALL BE A RUN-AROUND CONSTRUCTED ON EXISTING GROUND.
 - PERMANENT SEDIMENT CONTROL BASINS AS DETERMINED BY THE USE OF A PERMANENT SEDIMENT CONTROL STRUCTURE WILL BE RETAINED AND MAINTAINED AFTER COMPLETION OF THE PROJECT.
 - PAYMENT FOR TEMPORARY SEDIMENT CONTROL STRUCTURES INCLUDES THE REMOVAL AND DISPOSAL OF THE STRUCTURE, PIPE AND ALL APPURTENANCES CONNECTED TO THE STRUCTURE, ALL AGGREGATE DIAPHRAGM, ALL RIPRAP, AND THE FENCE AND GATE THAT SURROUNDS THE BASIN.
 - GATE SHALL INCLUDE A METHOD OF KEEPING THE GATE CLOSED. LOCKING IS NOT NECESSARY.
 - PRICE BID ON SILT BASIN TO INCLUDE REMOVAL AND DISPOSAL OF HAND PLACED RIPRAP.
 - RISER GATE, 1/2" HARDWARE CLOTH, ANTI-VORTEX PLATE, 6" WOODEN POST WITH WIRE STRAP, AND NO. 5 AGGREGATE TO BE INCLUDED IN BID PRICE OF SEDIMENT CONTROL STRUCTURE.
 - COST OF CONCRETE FOR STRUCTURES AND REINFORCING STEEL SHALL BE INCLUDED IN THE PRICE BID FOR SEDIMENT CONTROL STRUCTURE.
 - BASINS SHALL BE INSPECTED EVERY 7 DAYS.
 - BASIN SHALL BE CLEANED OUT WHEN MAXIMUM SEDIMENT STORAGE VOLUME IS HALF FULL.
 - KEY AND CORE SHALL BE CONSTRUCTED ON ALL EMBANKMENT AREAS. MATERIAL USED SHALL BE CLAY OR OTHER IMPERVIOUS MATERIALS THAT MEET THE FOLLOWING AASHTO CLASSIFICATIONS: A-7-6, A-2-1, A-6, AND A-7. IF BORROW MATERIAL IS NECESSARY TO CONSTRUCT THE EMBANKMENT TO MEET THESE SPECIFICATIONS, BORROW MATERIAL SHALL BE PAID FOR AS SILT BASIN.
 - THE GRADATION CLASS OF SEDIMENT DAM RIPRAP SHALL BE CLASS B.
 - THE PAY ITEMS SHALL BE:
 - SILT BASIN
 - WOVEN WIRE FENCE TYPE 1 WITHOUT BARBED WIRE
 - WIDE FARM FENCE GATE (48" HT.)
 - TEMPORARY PIPES:
 - CORR. STEEL PIPE CUL. (1" - 36")
 - CORR. ALUM. ALLOY PIPE CUL. (1" - 36")
 - CORR. HOPE PIPE TYPE (C OR S) TEMP.
 - TEMPORARY FLEXIBLE PIPE SLOPE DRAIN
 - PERMANENT PIPES:
 - CORR. HOPE PIPE CULVERT (TYPE S)
 - CORR. ALUM. ALLOY PIPE (1" - 36")
 - CORR. ALUM. ALLOY P. CUL. (1" - 36")
 - RC PIPE CUL. - CLASS ()
 - SEDIMENT DAM RIPRAP
 - SEDIMENT CONTROL UNDER RIPRAP TO CLASS 21 TYPE
 - TEMPORARY SEDIMENT CONTROL STRUCTURE
 - PERMANENT SEDIMENT CONTROL STRUCTURE
 - TEMPORARY SEEDING
 - SEEDING
 - FERTILIZER (20-10-20)
 - TIME
 - AGGREGATE DIAPHRAGM
 - TEMPORARY VEGETATION
 - PERMANENT VEGETATION

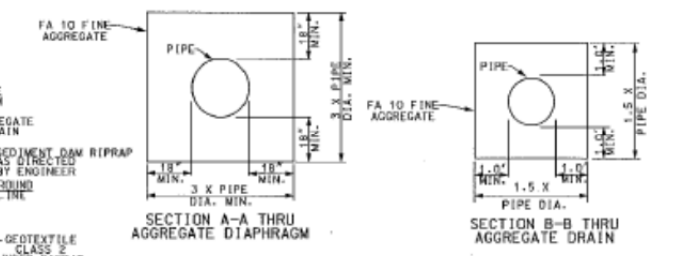
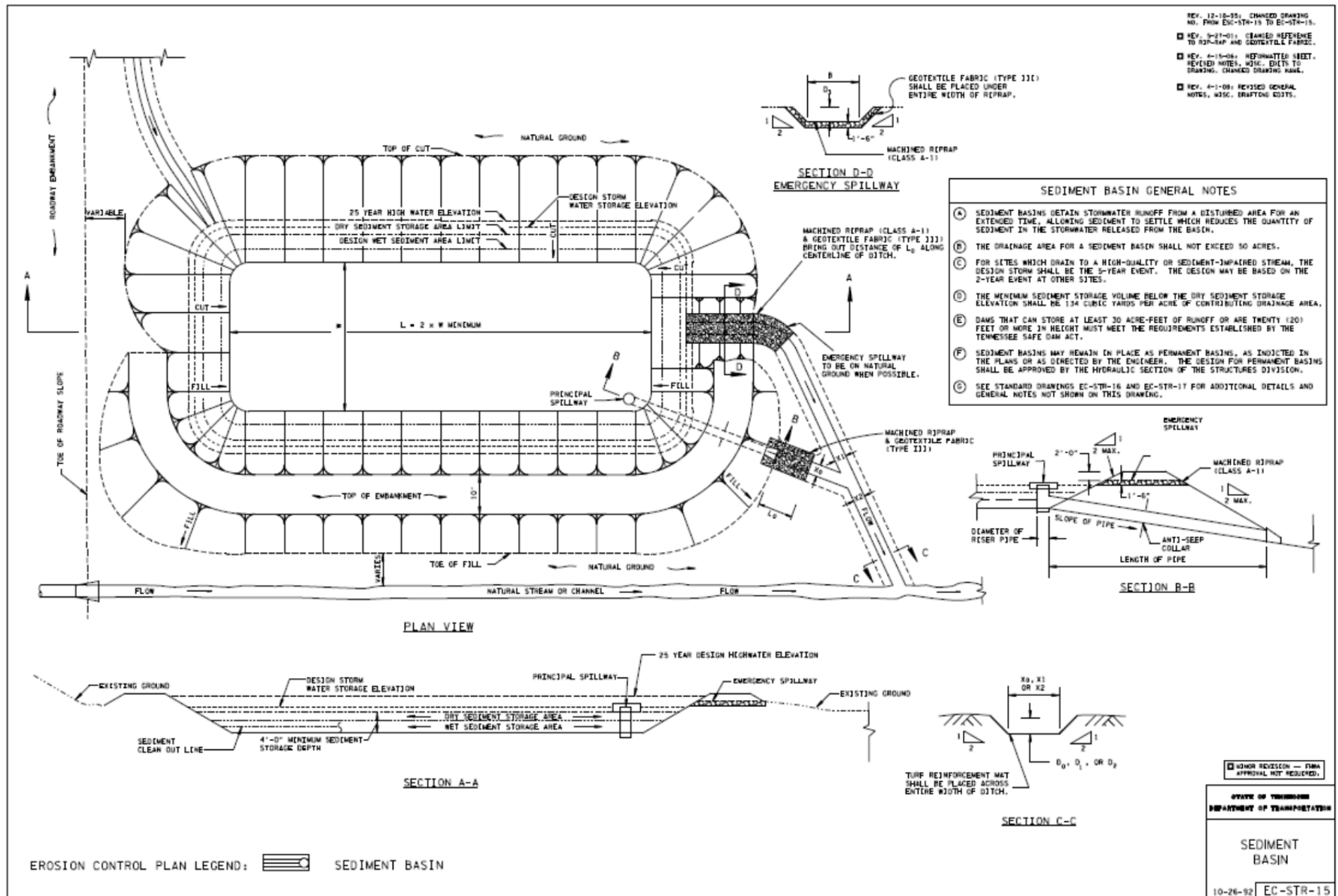

CHART 815-305A RIPRAP PLACEMENT		
CLASS	D ₅₀ (FT.)	MINIMUM THICKNESS (FT.)
A	0.50	1.00
B	0.75	1.50
C	1.30	2.60
D	1.80	3.60
E	2.25	4.50
F	2.85	5.70



REV. 12-18-95: CHANGED DRAWING NO. FROM EC-STR-16 TO EC-STR-15.
 REV. 4-11-06: REFORMATTED SHEET. REVISED NOTES, WELD. DIMS TO DRAWING.
 REV. 4-1-08: REVISED GENERAL NOTES AND CHANGED DRAWING NAME.

CONCENTRIC TRASH RACK AND ANTI-VORTEX DEVICE DESIGN TABLE						
RISER DIA. (IN)	CYLINDER		HEIGHT (INCHES)	MINIMUM SUPPORT BAR	MINIMUM TOP	
	DIAMETER (INCHES)	THICKNESS (GAUGE)			THICKNESS	STIFFENER
12	18	16	6	NO. 6 REBAR OR 1.5 X 1.5 X 0.19 ANGLE	16 GA. (F&C)	-
15	21	16	7	NO. 6 REBAR OR 1.5 X 1.5 X 0.19 ANGLE	16 GA. (F&C)	-
18	27	16	8	NO. 6 REBAR OR 1.5 X 1.5 X 0.19 ANGLE	16 GA. (F&C)	-
21	30	16	11	NO. 6 REBAR OR 1.5 X 1.5 X 0.19 ANGLE	16 GA. (C)	-
24	36	16	13	NO. 6 REBAR OR 1.5 X 1.5 X 0.19 ANGLE	16 GA. (C)	-
27	42	16	15	NO. 6 REBAR OR 1.5 X 1.5 X 0.19 ANGLE	14 GA. (F)	-
36	54	16	17	NO. 8 REBAR	14 GA. (C)	-
42	60	16	19	NO. 8 REBAR	14 GA. (C)	-
48	72	16	21	1.25" PIPE OR 1.25 X 1.25 X 0.25 ANGLE	14 GA. (C)	-
54	78	16	25	1.25" PIPE OR 1.25 X 1.25 X 0.25 ANGLE	14 GA. (C)	-
60	90	14	29	1.5" PIPE OR 1.5 X 1.5 X 0.25 ANGLE	12 GA. (C)	-
66	96	14	33	2" PIPE OR 2 X 2 X 0.19 ANGLE	12 GA. (C)	2 X 2 X 0.25 ANGLE
72	102	14	36	2" PIPE OR 2 X 2 X 0.19 ANGLE	12 GA. (C)	2.5 X 2.5 X 0.25 ANGLE
78	114	14	39	2.5" PIPE OR 2.5 X 2.5 X 0.25 ANGLE	12 GA. (C)	2.5 X 2.5 X 0.25 ANGLE
84	120	12	42	2.5" PIPE OR 2.5 X 2.5 X 0.25 ANGLE	12 GA. (C)	2.5 X 2.5 X 0.31 ANGLE

NOTE: THE CRITERION FOR SIZING THE CYLINDER IS THAT THE AREA BETWEEN THE INSIDE OF THE CYLINDER AND THE OUTSIDE OF THE RISER IS EQUAL TO OR GREATER THAN THE AREA INSIDE THE RISER. THEREFORE, THE ABOVE TABLE IS INVALID FOR USE WITH CONCRETE PIPE RISERS.
 NOTE: CORRUGATION FOR 12" THRU 36" PIPE MEASURE 2.67" X 0.57" FOR 42" THRU 84" THE CORRUGATION MEASURES 5" X 1" OR 8" X 1".
 NOTE: C = CORRUGATED; F = FLAT.

ANTI-VORTEX DEVICE DETAIL

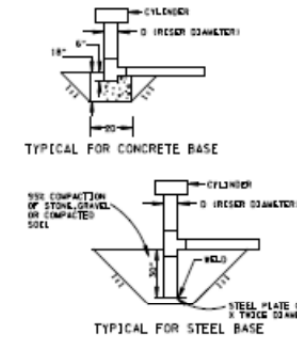
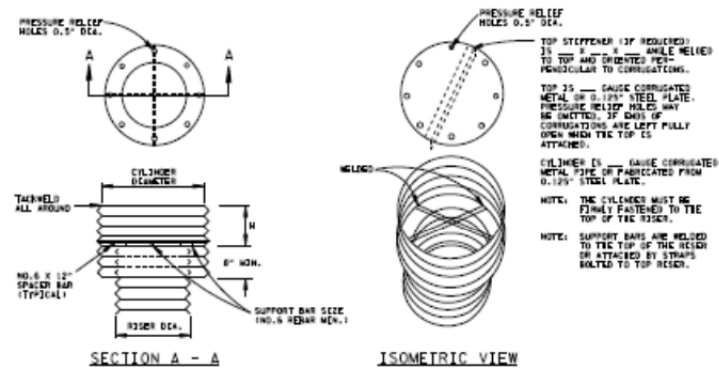

TYPICAL ANTI-VORTEX BLOCK DETAILS FOR RISERS TEN FEET OR LESS IN HEIGHT

NOTE: THE BASE OF THE PRINCIPAL SPILLWAY MUST BE FIRMLY ANCHORED TO PREVENT ITS FLOATING. IF THE RISER OF THE SPILLWAY IS GREATER THAN 10 FEET IN HEIGHT, COMPUTATIONS MUST BE MADE TO DETERMINE THE ANCHORING REQUIREMENTS. A MINIMUM FACTOR OF 1.25 SHALL BE USED (DOWNWARD FORCES = 1.25 X UPWARD FORCES).

ANTI - SEEP COLLAR DIAPHRAGM DIMENSION TABLE				
DIA (IN)	GAUGE	MINIMUM DIAPHRAGM SIZE (IN)	FABRICATION DIA. FOR 1/2" DIAPHRAGM THICKNESS	MINIMUM HEIGHT
8	15	58 5/8	58 1/2	30 1/2
10	15	58 5/8	58 1/2	30 1/2
12	15	60 6/8	60	32 1/2
13	15	63 3/8	63	34
15	15	66 6/8	66 1/2	35 1/2
16	15	66 6/8	66 1/2	35 1/2
24	14	72 7/8	72	38 1/2
30	14	78 7/8	78 1/2	41 1/2
36	14	84 8/8	84	44 1/2
42	14	90 8/8	90	47 1/2
48	14	96 8/8	96	50 1/2
54	14	102 8/8	101 1/2	53 1/2

ANTI-SEEP COLLAR DETAIL ASSEMBLY NOTES

- UNASSEMBLED DIAPHRAGMS SHALL BE MARKED BY PAINTING OR TACKING WITH NECESSARY TO IDENTIFY WATCHING PAIRS TO SECURE A PROPER INSTALLATION.
- THE LAP BETWEEN THE TWO HALF SECTIONS AND BETWEEN THE PIPE AND COLLAR BAND SHALL BE CALLED WITH RECTANGULAR MASTIC AT THE OF INSTALLATION. NEOPRENE GASKET 0.375" X 1" MINIMUM WIDTH MAY BE USED IN LIEU OF MASTIC.
- ALL WELD AND ALL HEAT AFFECTED AREAS ON ZINC COATED METAL SHALL BE THOROUGHLY CLEANED AND TREATED IN ACCORDANCE WITH SPECIFICATIONS (SEE, ONLY).
- EACH DIAPHRAGM SHALL BE PURCHASED WITH TWO HOLES AND NUTS AND TWO STANDARD TANK LUGS OR "L" LUGS FOR SECURING DIAPHRAGMS TO PIPE.
- HOLES FOR COLLAR COLLAR BANDS AND DIAPHRAGMS FOR 8" THRU 18" DIAMETER PIPE SHALL BE 0.375" DIAMETER AND FOR PIPE LARGER THAN 18" DIAMETER THE HOLES SHALL BE 0.5" DIAMETER.

SEDIMENT BASIN GENERAL NOTES

- THE LENGTH, L, AND WIDTH, W, OF THE BASIN MUST VARY TO CONFORM TO THE SPECIFIC SITE CONDITIONS. PROVIDE THE REQUIRED VOLUME AS MAINTAINED.
- THE MINIMUM LENGTH TO WIDTH RATIO OF THE BASIN SHALL BE 2:1.
- THE SEDIMENT STORAGE DEPTH SHALL BE A MINIMUM OF 4' - 0".
- THE EMERGENCY SPILLWAY SHALL BE LOCATED IN A DRY AREA WHENEVER POSSIBLE.
- THE DIAMETER OF THE RISER SHALL BE DETERMINED BY THE DESIGN FLOOD CURVES SHOWN IN THE DESIGN DIVISION EMBANKMENT MANUAL.
- THE PRINCIPAL SPILLWAY CAPACITY SHALL BE BASED ON THE DESIGN STORM FREQUENCY WHEN AN EMERGENCY SPILLWAY IS USED. ON THE TWENTY-FIVE (25) YEAR STORM WHEN AN EMERGENCY SPILLWAY IS NOT USED. IF AN EMERGENCY SPILLWAY IS USED, IT SHALL BE DESIGNED FOR A 25-YEAR FLOOD. THE REPAIR PLACED AT THE OUTLET OF THE PRINCIPAL SPILLWAY OUTLET PIPE SHALL BE DESIGNED TO REMAIN STABLE UNDER THE FLOOD CONDITIONS IMPOSED BY THE DESIGN FLOOD FLOW RATE.
- SEDIMENT BASIN VOLUME IS MEASURED FROM THE CREST OF THE PRINCIPAL SPILLWAY TO THE BOTTOM OF THE BASIN.
- SEDIMENT SHALL BE REMOVED AND THE SEDIMENT BASIN RESTORED TO THE ORIGINAL DIMENSIONS WHEN THE SEDIMENT HAS ACCUMULATED TO 50% OF THE NET STORAGE VOLUME. A SCHEDULED MAINTENANCE SHALL BE INSTALLED ON THE BASIN TO ENSURE WHEN THE BASIN REQUIRES MAINTENANCE.
- THE PIPE USED IN THE CONSTRUCTION OF THE PRINCIPAL SPILLWAY BARREL SHALL BE PAVED FOR 30' IN ACCORDANCE WITH STANDARD SPECIFICATIONS, SECTION 901, PIPE CULVERT AND STORM SEWERS.
- SEE STANDARD DRAWINGS EC-STR-15 AND EC-STR-17 FOR ADDITIONAL DETAILS AND GENERAL NOTES NOT SHOWN ON THIS DRAWING.

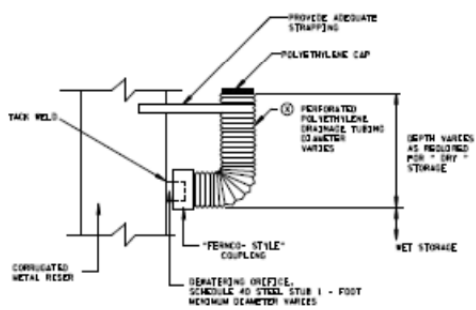

NOTE: WITH CONCRETE RISER, USE PVC SCHEDULE 40 STUB FOR DETERMINING ORIFICE.
 DRAINAGE TUBING SHALL COMPLY WITH ASTM F667 AND AASHTO M254

DEWATERING SYSTEM DETAIL FOR SEDIMENT BASIN

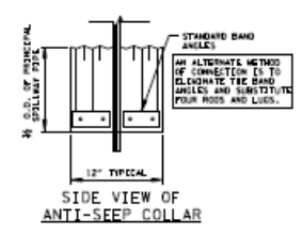

SIDE VIEW OF ANTI-SEEP COLLAR

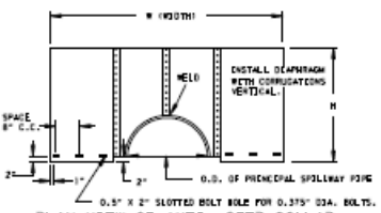

PLAN VIEW OF ANTI-SEEP COLLAR

NOTE: UPPER ONE HALF DIAPHRAGM SHOWN. OTHER HALF SAME EXCEPT SLOTS ARE VERTICAL.

ANTI-SEEP COLLAR DETAIL

ANTI-SEEP COLLAR GENERAL NOTES

- THE ANTI-SEEP COLLAR IS TO BE USED ON THE BARREL OF THE PRINCIPAL SPILLWAY TO REDUCE SEEPAGE LOSS AND PIPING FAILURE.
- USE IF PIPE BARREL IS LARGER THAN 10 INCHES IN DIAMETER.
- USE A MINIMUM OF ONE ANTI-SEEP COLLAR. IF THE EMBANKMENT IS 15 FEET OR LESS IN HEIGHT AND A MINIMUM OF TWO ANTI-SEEP COLLARS, IF THE EMBANKMENT IS GREATER THAN 15 FEET IN HEIGHT.
- USE MAXIMUM SPACING BETWEEN COLLARS OF FOURTEEN TIMES THE PROJECTION OF THE COLLAR ABOVE THE PIPE. THE COLLAR SPACING SHALL BE ONE - HALF THE DIAMETER OF THE PRINCIPAL SPILLWAY PIPE TIMES FOURTEEN.
- COLLARS SHOULD NOT BE CLOSER THAN 2 FEET TO A PIPE JOINT.
- PRECAUTIONS SHOULD BE TAKEN TO ENSURE 95% COMPACTION IS ACHIEVED AROUND THE COLLARS.

NO. 1000 REVISION - FINAL APPROVAL NOT REQUIRED.

OFFICE OF THE
 DEPARTMENT OF TRANSPORTATION
 SEDIMENT BASIN
 RISER AND COLLAR
 APPURTENANCES
 10-26-92 EC-STR-16

REV. 12-10-95: CHANGED DRAWING NO. FROM EC-STR-17 TO EC-STR-17.
 REV. 0-27-01: CHANGED ITEM NO. 740-03.01 TO 740-10.03.
 REV. 0-15-06: REFORMATTED SHEET. REVISED NOTES, WISC. ECTS TO DRAWING. (CHANGED DRAWING NAME).
 REV. 4-15-06: REVISED NOTES.
 REV. 4-1-08: REVISED GENERAL NOTES. WISC. ECTS TO DRAWING. CHANGED DRAWING NAME, AND CHANGED LEGEND.

EXAMPLE PLAN VIEWS OF BAFFLE LOCATIONS IN SEDIMENT BASINS

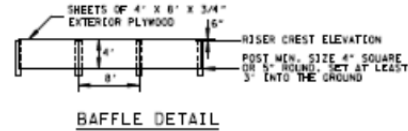
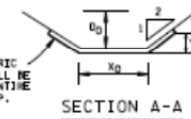
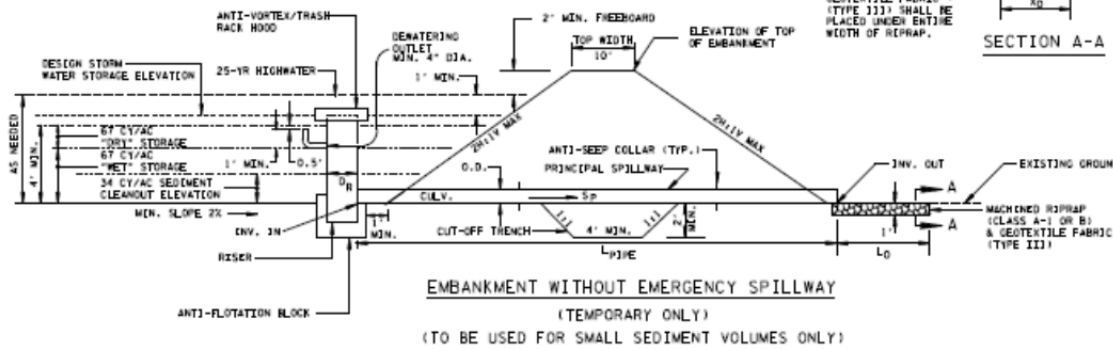
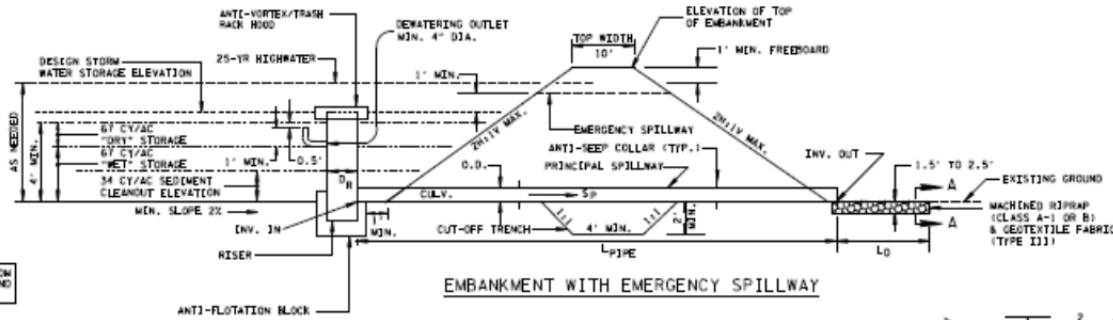
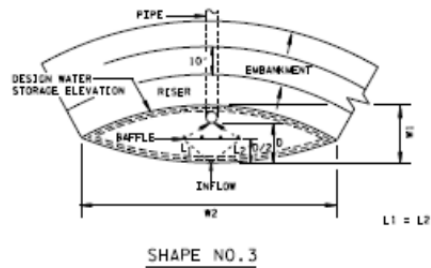
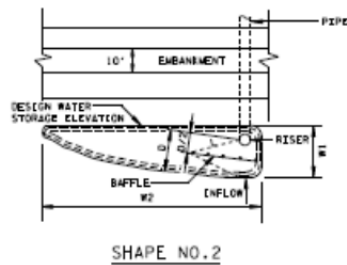
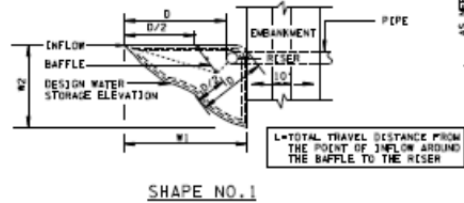

SEDIMENT BASIN GENERAL NOTES

- BAFFLES SHALL BE 4 FEET X 8 FEET X 3/4 INCH EXTERIOR PLYWOOD, TYPE "PLYFORM" GRADE BB, D, AND ES.
- FOR EARTH-FILL EMBANKMENTS, A CUT-OFF TRENCH SHALL BE EXCAVATED ALONG THE CENTERLINE OF THE DAM. THE TRENCH MUST EXTEND AT LEAST ONE (1) FOOT INTO A STABLE, IMPERVIOUS LAYER OF SOIL AND HAVE A MINIMUM DEPTH OF TWO (2) FEET. THE MINIMUM BOTTOM WIDTH SHALL BE 4 FEET, BUT ALSO MUST BE WIDE ENOUGH TO PERMIT OPERATION OF COMPACTION EQUIPMENT. THE SIDE SLOPES SHALL BE NO STEEPER THAN 3:1.
- THE EXPOSED SLOPES OF THE SEDIMENT BASIN SHOULD BE STABILIZED WITH TEMPORARY SEEDING WITH MULCH OR OTHER STABILIZATION METHODS.
- SEDIMENT BASINS SHALL BE PAID FOR UNDER THE FOLLOWING ITEM NUMBERS:

203-01	ROAD & DRAINAGE EXCAVATION (UNCLASSIFIED) PER CUBIC YARD
209-05	SEDIMENT REMOVAL PER CUBIC YARD
209-11.01	SEDIMENT BASIN RISER (- ") PER EACH
209-11.09	SEDIMENT BASIN BAFFLES PER LINEAR FOOT
209-11.20	SEDIMENT BASIN BAFFLES PER LINEAR FOOT
607-37.02	- " CORRUGATED METAL PIPE CULVERT PER LINEAR FOOT
607-37.13	MACHINED RIP-RAP (CLASS A-1) PER TON
709-05.06	MACHINED RIP-RAP (CLASS B) PER TON
740-10.03	GEOTEXTILE (TYPE III) EROSION CONTROL PER SQUARE YARD
801-01.07	TEMPORARY SEEDING (WITH MULCH) PER UNIT
- SEE STANDARD DRAWINGS EC-STR-15 AND EC-STR-16 FOR ADDITIONAL DETAILS AND GENERAL NOTES NOT SHOWN ON THIS DRAWING.

WISC. REVISION - FIRM APPROVAL NOT REQUIRED.

STATE OF WISCONSIN
 DEPARTMENT OF TRANSPORTATION

SEDIMENT BASIN
 EMBANKMENT
 DETAILS

10-26-92 EC-STR-17

EROSION CONTROL PLAN LEGEND: SEDIMENT BASIN

CATCH BASIN PROTECTION (TYPE B)

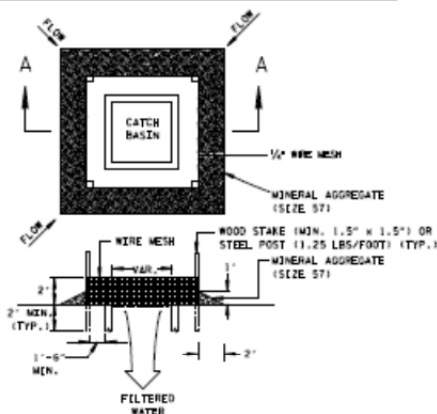

SECTION A-A

EROSION CONTROL PLAN LEGEND:  B CATCH BASIN PROTECTION (TYPE B)

CATCH BASIN PROTECTION (TYPE D)

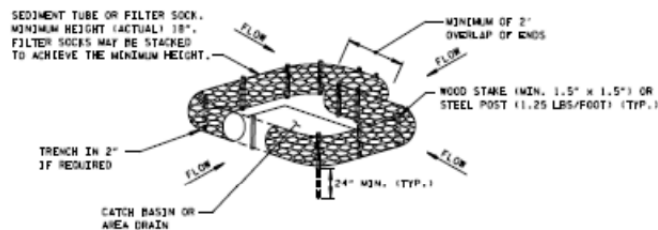

EROSION CONTROL PLAN LEGEND:  D CATCH BASIN PROTECTION (TYPE D)

CATCH BASIN PROTECTION (TYPE C)

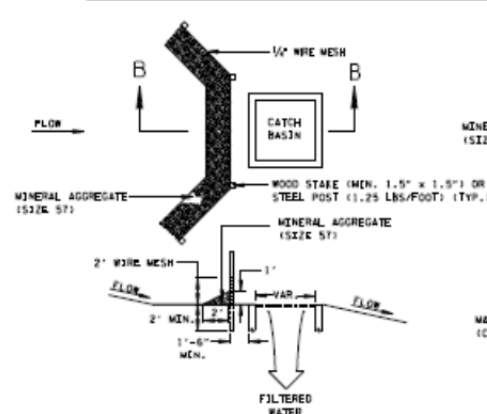

SECTION B-B

EROSION CONTROL PLAN LEGEND:  C CATCH BASIN PROTECTION (TYPE C)

CATCH BASIN PROTECTION (TYPE E)

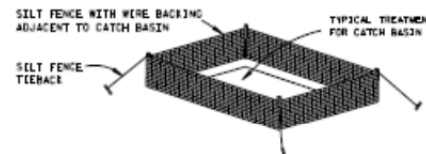

EROSION CONTROL PLAN LEGEND:  E CATCH BASIN PROTECTION (TYPE E)

CATCH BASIN PROTECTION (TYPE A)

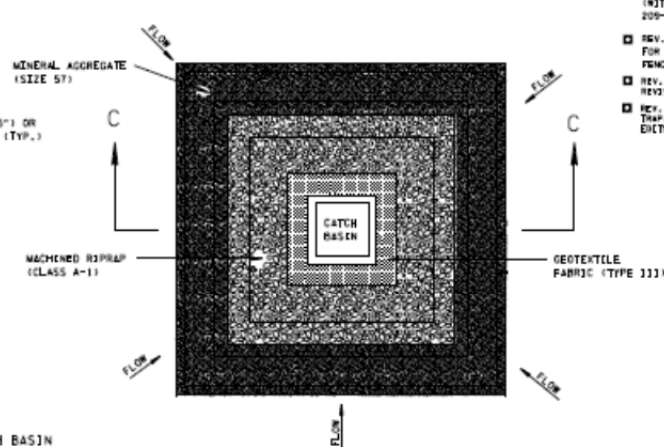

EROSION CONTROL PLAN LEGEND:  A CATCH BASIN PROTECTION (TYPE A)

- REV. 12-18-95: CHANGED DRAWING NO. FROM EC-STR-19 TO EC-STR-19.
- REV. 5-27-01: CHANGED ITEM NO. 303-15.01 TO 303-10.01.
- REV. 12-18-02: IN CATCH BASIN SILT FENCE SILT TRAP CHANGED TYPE OF SILT FENCE FROM SILT FENCE (WITHOUT BACKING) TO SILT FENCE (WITH BACKING) AND PAY ITEM FROM 209-08 TO 209-08.02.
- REV. 3-15-04: CHANGED LEGENDS FOR TEMPORARY ROCK AND SILT FENCE CATCH BASIN PROTECTION.
- REV. 4-15-06: REFORMATTED SHEET, REVISED NOTES, MISC. EDITS TO DRAWING.
- REV. 4-1-09: REPLACED PAY BASE SILT TRAP, REVISED GENERAL NOTES, AND MISC. EDITS TO DRAWING.

CATCH BASIN PROTECTION GENERAL NOTES

- CATCH BASIN PROTECTION IS USED TO PREVENT SEDIMENT IN CONSTRUCTION SITE RUNOFF FROM ENTERING A STORM SEWER SYSTEM.
- TYPE B, TYPE C, TYPE D (SEDIMENT TUBE), AND TYPE E SHOULD ONLY BE USED IN UNPAVED AREAS. TYPE A AND TYPE D (FILTER SOCK) MAY BE USED IN BOTH UNPAVED AND PAVED AREAS.
- TYPE B, TYPE C, TYPE D, AND TYPE E HAVE A MAXIMUM DRAINAGE AREA OF 1 ACRE. TYPE A HAS A MAXIMUM DRAINAGE AREA OF 2 ACRES.
- ONLY GEOTEXTILE FABRIC (TYPE III) LISTED ON THE QUALIFIED PRODUCTS LIST SHALL BE USED.
- THE WIRE MESH USED IN TYPE B AND TYPE C SHALL BE A MINIMUM 19 GAGE HARDWARE CLOTH WITH 3/4 INCH MESH OPENINGS.
- FOR INSTALLATION DETAILS FOR SILT FENCE WITH WIRE BACKING (EC-STR-3C), FILTER SOCK (EC-STR-8), AND SEDIMENT TUBE (EC-STR-37) REFER TO THEIR RESPECTIVE STANDARD DRAWINGS. FILTER SOCKS MAY NOT REQUIRE STAKING WHEN APPROVED BY THE ENGINEER.
- ANY PRODUCT LISTED ON THE QUALIFIED PRODUCTS LIST AS AN APPROVED ALTERNATE IS ALSO ACCEPTABLE.
- CATCH BASIN PROTECTION SHALL BE PAID FOR UNDER THE FOLLOWING ITEM NUMBERS:

209-40.30	CATCH BASIN PROTECTION (TYPE A) PER EACH
209-40.31	CATCH BASIN PROTECTION (TYPE B) PER EACH
209-40.32	CATCH BASIN PROTECTION (TYPE C) PER EACH
209-40.33	CATCH BASIN PROTECTION (TYPE D) PER EACH
209-40.34	CATCH BASIN PROTECTION (TYPE E) PER EACH
- PAYMENT SHALL INCLUDE ALL MATERIALS AND LABOR NECESSARY FOR CONSTRUCTION, MAINTENANCE, AND REMOVAL OF CATCH BASIN PROTECTION.
- SEDIMENT SHALL BE REMOVED FROM BEHIND THE CATCH BASIN PROTECTION WHEN IT HAS ACCUMULATED TO ONE-HALF THE ORIGINAL HEIGHT OF THE STRUCTURE AND PAID FOR UNDER ITEM NUMBER 209-05, SEDIMENT REMOVAL, PER CUBIC YARD.

MINOR REVISIONS -- RHA
APPROVAL NOT REQUIRED.

OFFICE OF THE
DEPARTMENT OF TRANSPORTATION

CATCH BASIN
PROTECTION

10-26-92 EC-STR-19

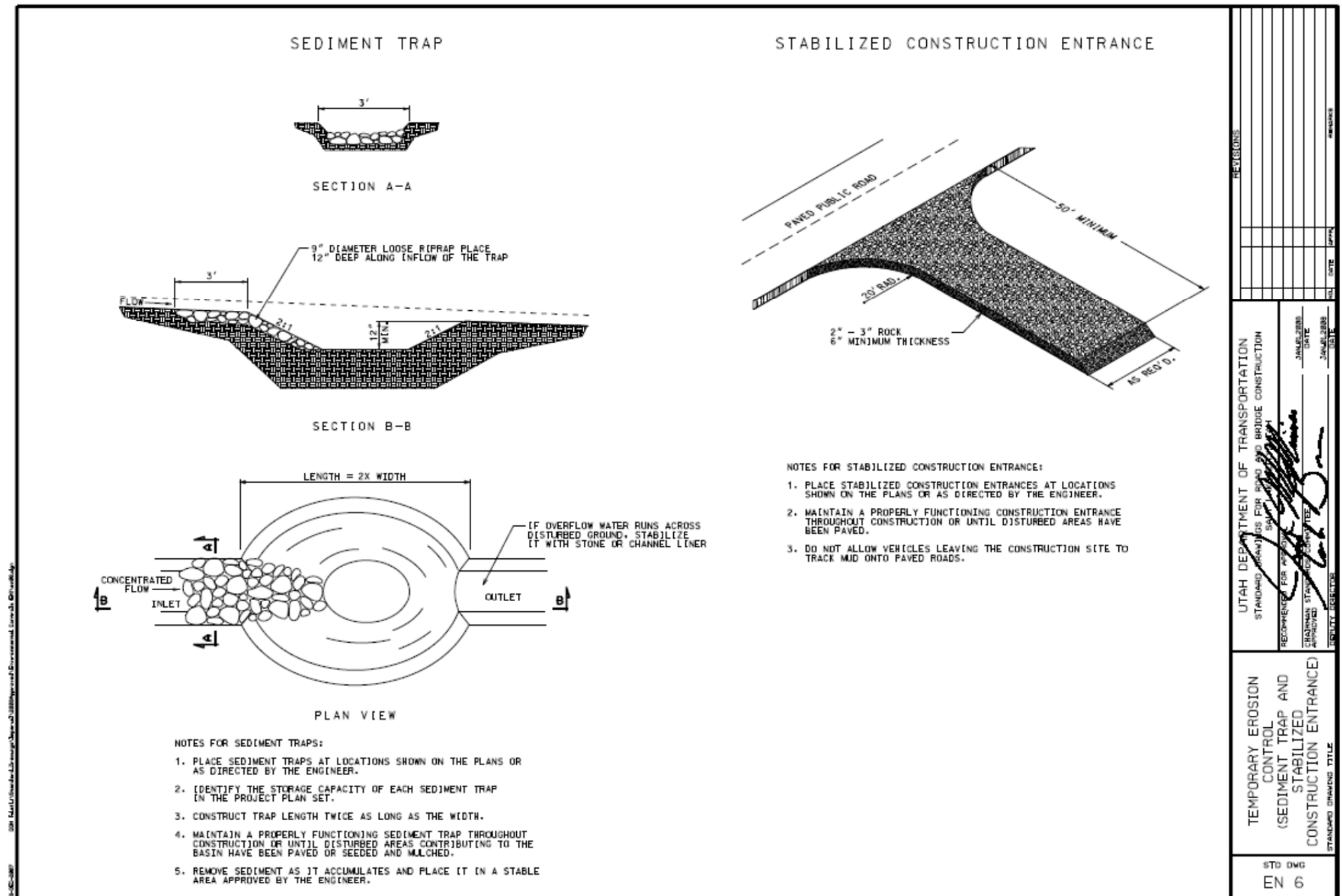



AUBURN

SAMUEL GINN
COLLEGE OF ENGINEERING

Research Report No. 2
Project Number: 930-791

**ASSESSING PERFORMANCE CHARACTERISTICS OF
SEDIMENT BASINS CONSTRUCTED IN FRANKLIN
COUNTY**

Prepared by:

Xing Fang
Wesley C. Zech
Christopher P. Logan
T. Prabhakar Clement

August 2012

Highway Research Center

Harbert Engineering Center
Auburn, Alabama 36849



www.eng.auburn.edu/research/centers/hrc.html

DISCLAIMERS

The contents of this report reflect the views of the authors, who are responsible for the facts and the accuracy of the data presented herein. The contents do not necessarily reflect the official views or policies of Auburn University or the Alabama Department of Transportation. This report does not constitute a standard, specification, or regulation.

NOT INTENDED FOR CONSTRUCTION, BIDDING, OR PERMIT PURPOSES

Xing Fang, Ph.D., P.E., D.WRE

Wesley C. Zech, Ph.D.

T. Prabhakar Clement, Ph.D.

Research Supervisors

ACKNOWLEDGEMENTS

Material contained herein was obtained in connection with a research project “*Assessing Performance Characteristics of Sediment Basins Constructed in Franklin County*,” ALDOT Project 930-791, conducted by the Auburn University Highway Research Center. Funding for the project was provided by the Alabama Department of Transportation (ALDOT). The funding, cooperation, and assistance of many individuals from each of these organizations are gratefully acknowledged. The project advisor committee includes Mr. Buddy Cox, P.E., (Chair); Mr. Larry Lockett, P.E., (former chair); Mr. James Brown, P.E.; Mr. Barry Fagan, P.E.; Mr. Skip Powe, P.E.; Ms. Kaye Chancellor Davis, P.E.; Ms. Michelle Owens (RAC Liaison), and Ms. Kristy Harris (FHWA Liaison). We also would like to acknowledge the help and support from Ms. Tracy A. Gore, Construction Bureau; Mr. Adam B. Sandlin, P.E.; Mr. Tim Harris, Mr. Dallan R. Ogle Jr., P.E.; Mr. Seth Hale from ALDOT District 2, and Mr. Rachel Fields from W.S. Newell & Sons (construction contractor).

ABSTRACT

The objective of the research project was to monitor the performance of newly designed sediment basins that were constructed on the ALDOT 502 project in Franklin County. The project included four tasks: (1) assess performance characteristics of sediment basins on the 502 project, (2) collect cost data and perform a literature review, (3) perform a survey of the current state-of-the-practice, and (4) prepare project reports. All tasks proposed have been completed. Through completing the study, the following conclusions have been developed:

- A field-scale data collection plan to monitor and evaluate sediment basin performance was developed and implemented using ISCO 6712 portable automatic stormwater samplers, flow modules, a rain gauge, and weirs.
- Sediment basin 4 on the 502 project did effectively remove sediments at the early stage of the construction when the basin's influent most likely contained relative large percent of large-size sediment particles. For example, sediment basin 4 removed 97.9% and 83.7% of sediments generated by rainfall events on 11/16/2011 and 12/5/2011.
- A floating skimmer allowed for effluent to be discharged uniformly and slowly, providing longer detention time for sediments to settle in the basin. Data analyses on decay (reduction) coefficients for total suspended solids (TSS) and turbidity allowed us to quantify the sediment-settling rate of soils on the 502 project in Franklin County, AL.
- Appropriate PAM (or floc log) added into inflow is crucial to aid sediment settling and reduce turbidity of effluent. For example, the performance of the basin 4 was superior for the rainfall event on 11/16/2011 when correct PAM was used in the inflow channel than the performance for the rainfall event on 12/5/2011 when wrong PAM was used.
- Rainfall events with subsequent high rainfall intensity impulses generated high turbidity inflows from the construction site and suddenly increased in-basin turbidity that could be several times higher than turbidity of water already in the basin.
- Resuspension of settled sediments significantly increased in-basin sediment concentration and turbidity when the basin has experienced a number of rainfall events with large amount of settled sediments inside basin.
- An under-designed sediment basin (from a volumetric standpoint) more frequently allowed highly turbid sediment-laden runoff to directly flow over the emergency spillway to downstream receiving water body.

Based upon the results of the data collected and observed site conditions throughout the research period, the following recommendations are provided to ALDOT to improve sediment basin design and installation to maximize performance efficiency and cost effectiveness:

- Use at least 3,600 cubic feet per acre draining to the basin from the contributing area to size the sediment basin.
- Increase the number of PAM floc logs placed at the bottom of inflow channel to properly dose for the average flow rate of 2-yr 24-hr runoff. The number of floc logs should be based on the manufacturer recommended dosage and the expected inflow rate of stormwater runoff.
- Consider increasing the number of floc logs placed on the sides of inflow channel to dose for the average flow rate of 10-yr 24-hr runoff. These storms will have higher water

depths, resulting in a greater amount of inflow, therefore requiring a higher dosage of PAM.

- The height of the baffles, once installed, should match the full depth of the sediment basin and not be installed below the minimum elevation of the emergency spillway.
- Include a sediment storage volume (e.g., 500 ft³/acre disturbed) into the design specifications of sediment basins and a requirement to remove the sediment when it reaches one third of the height of the sediment storage volume.

TABLE OF CONTENTS

LIST OF FIGURES	vii
LIST OF TABLES	x
CHAPTER 1: INTRODUCTION.....	1
1.1 Background	2
1.2 Research Objective and Tasks.....	4
1.3 Information on Sediment Basin 4.....	4
1.4 Organization of Project Report	7
CHAPTER 2: LITERATURE REVIEW	8
2.1 Sediment Basin Design Practices	8
2.1.1 Sizing sediment basin	8
2.1.2 Estimation of sediment volume	10
2.1.3 Geometry of sediment basin	11
2.1.4 Detention time of sediment basin	11
2.2 Sediment Basin Performance	12
2.2.1 Inflow control devices.....	12
2.2.2 Particle settling velocity and settling agents	12
2.2.3 The use of baffles.....	13
2.2.4 Erosion control and basin stability practices	14
2.2.5 Outflow control devices.....	15
CHAPTER 3: METHODS OF DATA COLLECTION	17
3.1 Data Collection Plan.....	17
3.1.1 Utilizing PAM floc blocks	18
3.1.2 Rainfall and flow monitoring.....	21
3.1.3 Collecting stormwater samples	23
3.2 Quantifying Retained Sediment	24
3.3 Quantifying Turbidity and TSS of Stormwater Samples	26
CHAPTER 4: RESULTS OF DATA ANALYSES AND DISCUSSION	30
4.1 Data Collection Summary and Data Analysis Techniques	30
4.2 Results of Phase 1 Data Collection	33
4.3 Results of Phase 2 Data Collections.....	38
4.4 Basin Performance on Trapping Sediments	46
4.4.1 Time to 280 NTU Turbidity.....	47

4.4.2	Event mean concentration.....	51
4.4.3	Retained sediment analysis.....	53
4.5	Cost Analysis.....	54
CHAPTER 5: CONCLUSIONS AND RECOMMENDATIONS.....		55
5.1	Conclusions	55
5.2	Recommendations	55
5.2.1	Basin size	56
5.2.2	PAM floc logs.....	57
5.2.3	Baffles	58
5.2.4	Sediment storage.....	59
5.3	Additional Cost	60
5.4	Executive Summary	61
REFERENCES.....		63
Appendix A PAM Recommended by Applied Polymer Systems		A-1
Appendix B Time Series of Turbidity and TSS for Rain Events Monitored		B-1
Appendix C Statistical Summary of Rainfall, Turbidity and TSS Data		C-1

LIST OF FIGURES

Figure 1.1: Example of the 2006 sediment basin design with a perforated riser pipe.....	3
Figure 1.2 New sediment basin design used at ALDOT 502 construction project (ALDOT design drawing).....	3
Figure 1.3: MicroStation overlay of sediment basin design and watershed area (aerial view of drainage area and sediment basin 4).....	6
Figure 1.4: Storage and dewatering time of sediment basin 4 at different water levels.....	6
Figure 1.5: Sediment basin 4 with a 2.5 in. Faircloth skimmer.....	7
Figure 2.1: Common risers and skimmer used for sediment basins.....	15
Figure 3.1: (A) ALDOT 502 project basin 4 phase 1 basin setup with one inflow channel and (B) phase 2 with two inflow channels. Arrows show runoff flow directions from contributing area into the basin.....	18
Figure 3.2: Typical data collection equipment setup for a sediment basin: (A) isometric view and (B) profile view.....	19
Figure 3.3: (A) Samplers A and B for two inflow channels, and (B) Samplers C, D, and E for outflow and in-basin monitoring.....	20
Figure 3.4: Schematic diagram for contractor to appropriately prepare the basin construction site assisting to install monitoring equipment in basin 4 [S-A stands for Sampler A, and S-C(r) stands for the Sampler C including a rain gauge].....	21
Figure 3.5: Weir installed on secondary and primary inflow channels, respectively. Bubbler tube for flow measurement and suction head pipe for collecting stormwater samples that were installed on primary (left) and secondary (right) inflow channels.....	22
Figure 3.6: ISCO 750 Flow Module connected to the outflow pipe of the basin 4.....	23
Figure 3.7: Deposited sediment sample location plan.....	25
Figure 3.8: Sediment samples being taken from basin 4.....	25
Figure 3.9: Three 4 ft ² samples were taken from each baffle.....	26
Figure 3.10: Turbidity and TSS laboratory analysis station.....	27
Figure 3.11: Sample dilution of an inflow stormwater sample.....	27
Figure 3.12: Placing glass fiber filter on vacuum filtration apparatus.....	28
Figure 3.13: Ensuring sample is well mixed for sampling turbidity and TSS.....	29
Figure 3.14: Drawing 20 mL of stormwater sample and running through vacuum filtration.....	29
Figure 4.1: Phase 1 sampled inflow turbidity and rainfall distribution.....	34
Figure 4.2: Exponential TSS reduction trends applied to 12/5/2011 data (<i>w/wrong PAM</i>).....	34
Figure 4.3: Phase 1 TSS and turbidity (NTU) observed reduction performance.....	35
Figure 4.4: Phase 1 TSS vs. turbidity data correlations.....	37
Figure 4.5: Phase 2 group-set of turbidity and rainfall data (from 1/26 to 2/5/2012).....	40
Figure 4.6: Phase 2 group-set turbidity reduction trends (from 2/1 to 2/5/2012).....	40
Figure 4.7: Phase 2 observed exponential TSS reduction performance.....	41
Figure 4.8: Phase 2 average TSS and NTU observed reduction performance.....	43

Figure 4.9: Phase 1 and Phase 2 observed inflow rates and durations.	45
Figure 4.10: Phase 2 TSS versus turbidity data correlations.	46
Figure 4.11: In-basin and outflow turbidity and rainfall data for 1/7 thru 1/12/2012.	48
Figure 4.12: In-basin and outflow turbidity and rainfall intensity for 1/17 thru 1/26/2012.	49
Figure 4.13: Time series of inflow turbidity and flow rate for rainfall events on 11/16 and 12/5/2011. Measured 5-minute rainfall intensity was included for the event on 12/5/2012.	52
Figure 4.14: Retained sediment and virgin soil gradation.	53
Figure 5.1: Phase 1 and Phase 2 observed inflow rates and durations.	57
Figure 5.2: Stormwater overtopped the baffles when the basin was filled to capacity.	58
Figure 5.3: Schematic volume zones of a sediment basin.	60
Figure B-1: Sediment basin performance data (i.e., time-series of turbidity at inflow, in-basin, and outflow) for rain event on 11/16/2011	B-1
Figure B-2: Sediment basin performance data (i.e., time-series of TSS at inflow, in-basin, and outflow) for rain event on 11/16/2011	B-2
Figure B-3: Sediment basin performance data (i.e., time-series of turbidity at inflow, in-basin, and outflow) for rain event on 12/5/2011	B-3
Figure B-4: Sediment basin performance data (i.e., time-series of TSS at inflow, in-basin, and outflow) for rain event on 12/5/2011	B-4
Figure B-5: Sediment basin performance data (i.e., time-series of turbidity and TSS at inflow, in-basin, and outflow) after rain event on 12/5/2011	B-5
Figure B-6: Sediment basin performance data (i.e., time-series of turbidity at inflow, in-basin, and outflow) after rain event on 12/15/2011	B-6
Figure B-7: Sediment basin performance data (i.e., time-series of TSS at inflow, in-basin, and outflow) after rain event on 12/15/2011	B-7
Figure B-8: Sediment basin performance data (i.e., time-series of turbidity and TSS at in-basin and outflow) after rain event on 12/22/2011	B-8
Figure B-9: Sediment basin performance data (i.e., time-series of turbidity at inflow, in-basin, and outflow) for rain event on 12/26/2011	B-9
Figure B-10: Sediment basin performance data (i.e., time-series of TSS at inflow, in-basin, and outflow) for rain event on 12/26/2011	B-10
Figure B-11: Sediment basin performance data (i.e., time-series of turbidity and TSS at in-basin and outflow) for rain event on 1/9/2012	B-11
Figure B-12: Sediment basin performance data (i.e., time-series of turbidity at inflow, in-basin, and outflow) for rain event on 1/11/2012	B-12
Figure B-13: Sediment basin performance data (i.e., time-series of TSS at inflow, in-basin, and outflow) for rain event on 1/11/2012	B-13
Figure B-14: Sediment basin performance data (i.e., time-series of turbidity at inflow, in-basin, and outflow) for rain event on 1/17/2012	B-14
Figure B-15: Sediment basin performance data (i.e., time-series of TSS at inflow, in-basin, and outflow) for rain event on 1/17/2012	B-15

Figure B-16: Sediment basin performance data (i.e., time-series of turbidity at in-basin and outflow) for rain event on 1/21/2012	B-16
Figure B-17: Sediment basin performance data (i.e., time-series of TSS at in-basin, and outflow) for rain event on 1/21/2012	B-17
Figure B-18: Sediment basin performance data (i.e., time-series of turbidity at inflow, in-basin, and outflow) for rain event on 1/23/2012	B-18
Figure B-19: Sediment basin performance data (i.e., time-series of TSS at inflow, in-basin, and outflow) for rain event on 1/23/2012	B-19
Figure B-20: Sediment basin performance data (i.e., time-series of turbidity at inflow, in-basin, and outflow) for rain event on 1/26/2012	B-20
Figure B-21: Sediment basin performance data (i.e., time-series of TSS at inflow, in-basin, and outflow) for rain event on 1/26/2012	B-21
Figure B-22: Sediment basin performance data (i.e., time-series of turbidity and TSS at in-basin and outflow) after rain event on 1/26/2012	B-22
Figure B-23: Sediment basin performance data (i.e., time-series of turbidity and TSS at in-basin and outflow) after rain event on 1/26/2012	B-23
Figure B-24: Sediment basin performance data (i.e., time-series of turbidity at inflow, in-basin, and outflow) for rain event on 2/1/2012	B-24
Figure B-25: Sediment basin performance data (i.e., time-series of TSS at inflow, in-basin, and outflow) for rain event on 2/1/2012	B-25
Figure B-26: Sediment basin performance data (i.e., time-series of turbidity and TSS at inflow, in-basin, and outflow) for rain event on 2/1/2012	B-26
Figure B-27: Sediment basin performance data (i.e., time-series of turbidity at inflow, in-basin, and outflow) for rain event on 2/3/2012	B-27
Figure B-28: Sediment basin performance data (i.e., time-series of TSS at inflow, in-basin, and outflow) for rain event on 2/3/2012	B-28
Figure B-29: Sediment basin performance data (i.e., time-series of turbidity and TSS at inflow, in-basin, and outflow) for rain event on 2/3/2012	B-29

LIST OF TABLES

Table 4.1: Summary of Phase 1 data collection on the basin 4 for ALDOT project 930-791.....	31
Table 4.2: Summary of Phase 2 data collection on the basin 4 for ALDOT project 930-791.....	32
Table 4.3: Phase 1 inflow data for different PAM treatment types.	34
Table 4.4: Phase 1 sediment basin performance.....	36
Table 4.5: Phase 1 sediment basin performance comparison of <i>w/PAM</i> and <i>w/wrong PAM</i> conditions.....	36
Table 4.6: Phase 2 Rainfall Data.....	39
Table 4.7: Phase 2 inflow data for different PAM treatment conditions ¹	39
Table 4.8: Phase 2 observed exponential TSS reduction performance.....	42
Table 4.9: Phase 2 average observed exponential TSS and turbidity reduction performance.....	44
Table 4.10: Phase 2 average sediment basin performance comparison of <i>No PAM</i> and <i>w/Limited PAM</i> conditions.....	44
Table 4.11: Evaluating basin performance using USEPA 280 NTU turbidity limit.	49
Table 4.12: Phase 1 sediment basin performance comparison of <i>w/PAM</i> and <i>w/wrong PAM</i> conditions using elapsed time from peak turbidity to 280 NTU.....	50
Table 4.13: Phase 2 sediment basin performance comparison of <i>No PAM</i> and <i>w/Limited PAM</i> conditions using elapsed time from peak turbidity to 280 NTU.....	50
Table 4.14: EMC for TSS and turbidity and removal efficiency for two rain events.....	52
Table 4.15: Additional cost items added to basin 4 on Sheet No. 86D	54
Table 5.1: Observed inflow volumes.....	56
Table 5.2: Additional costs associated with recommendations.	61
Table C.1: Statistical summary of rainfall and turbidity (NTU) and TSS (mg/L) data collected at inflow channels of sediment basin #4	C-1
Table C.2: Statistical summary of rainfall and turbidity (NTU) and TSS (mg/L) data collected at Bay 2 of sediment basin #4	C-2
Table C.3: Statistical summary of rainfall and turbidity (NTU) and TSS (mg/L) data collected at Bay 3 of sediment basin #4	C-3
Table C.4: Statistical summary of rainfall and turbidity (NTU) and TSS (mg/L) data collected at outflow of sediment basin #4	C-4

CHAPTER 1: INTRODUCTION

The discharge of sediment-laden stormwater runoff from construction sites has proven to be a substantial environmental problem leading to water quality degradation, second only to pathogens (USEPA 2005). Stormwater runoff, a form of nonpoint source (NPS) pollution, is a result of rainfall, flows from various land surfaces, often transporting natural and anthropogenic pollutants; and eventually discharges into lakes, rivers, and other water bodies. Based upon the amount and velocity of stormwater runoff at any particular time, flowing water can increase the likelihood of erosion and sedimentation when occurring over disturbed land areas, such as construction sites. Environmental concerns stem from implications that sediment-laden stormwater runoff is responsible for fish kills, degradation of aquatic habitats, and capacity reduction of navigable waterways (Novotny 1999). In an effort to provide a level of protection for natural resources in the U.S., federal and state regulations maintain that construction site owners and operators are to manage stormwater runoff in a way that prevents NPS pollution from occurring. The Clean Water Act, Section 319 was amended by Congress in 1987, establishing a national program focusing on the control of stormwater discharges, a form of nonpoint sources contributing to water pollution. Since that time, every state has adopted erosion, sediment, and pollution prevention programs to assist in controlling and reducing NPS pollution (USEPA 2003). However, the National Water Quality Inventory reported in 2000 that sedimentation impairs 84,503 river and stream miles, and sediment from construction site runoff is 10 to 20 times greater than those of agricultural runoff, and about 1,000 to 2,000 times greater than those of forest land runoff (USEPA 2005). It has been estimated that between 2 and 6 billion tons of eroded soil are deposited into U.S. water bodies every year (Line and White 2001). Much of this sediment-laden runoff could have been mitigated through the use of effective erosion and sediment control programs and practices; therefore, it is important to have better alternatives for controlling erosion and sediment on construction sites.

In 2008, the U.S. Environmental Protection Agency (USEPA) proposed a numeric limit of 13 nephelometric turbidity units (NTU) for construction site stormwater runoff. However, in November of 2009 the USEPA relaxed the stringent 13 NTU limit to a more realistic standard of 280 NTU – 40 CFR 450.22(a) and (b) (USEPA 2009b). This change came in response to comments suggesting that the 13 NTU limit would represent less than background levels at some sites and hence would be nearly impossible to meet the standard. The new policy required: (1) in 18 months (August 2011), construction sites 20 acres or larger will be required to monitor and comply with the numeric effluent limit, and (2) in four years (August 2014), construction sites 10 acres or larger will be required to monitor and comply with the 280 NTU numeric effluent limit. This was the first time that the USEPA imposed national monitoring requirements and enforceable numeric limitations on construction site stormwater discharges (USEPA 2009a). In November 2010, the USEPA posted a Federal Register notice advising that an indefinite stay would be placed on the numeric effluent limitation of 280 NTU and associated requirements effective on January 4, 2011. This action was necessary so that the USEPA could reconsider the basis for calculating the numeric effluent limitation (USEPA 2010). The USEPA issued another notice in the Federal Register in January 2012 requesting additional performance data of best

management practices (BMPs) be used in controlling turbidity of water discharged from construction sites (USEPA 2012a).

1.1 Background

Though the USEPA has stayed the proposed numeric effluent limit, the construction industry is still concerned about the implications of the new rules. In an effort to comply with USEPA regulations and maintain a daily average effluent discharge of 280 NTU from construction sites, many construction agencies currently employ structural and nonstructural BMPs that are aimed at reducing NPS pollutants to receiving water bodies. One of the most common practices employed on larger construction sites to reduce turbidity of stormwater runoff is to use sediment basins. Sediment basins are considered a structural measure on sites with earth disturbances (e.g., cut and fill sections) to minimize the amount of sediment leaving a site and entering receiving water bodies (Bidelsbach and Jarrett 2004). Specifically, the Alabama Department of Transportation (ALDOT) uses sediment basins where it is practical on highway construction projects. Much of the design of sediment basins used on ALDOT sites originates from the Alabama Soil and Water Conservation Committee's (ASWCC) "*Handbook for Erosion Control, Sediment Control, and Stormwater Management on Construction Site and Urban Areas*," (also known as the Alabama Handbook) that provides general guidance on sediment basin design.

In the past, ALDOT highway construction sites have used a traditional sediment basin design adapted from the Alabama Handbook published in 2006. These basins used an 18" diameter, perforated riser pipe as the primary outlet structure as shown in Figure 1.1. The riser pipe also contained an opening at the top to act as an emergency spillway under extreme rainfall events. Routine stormwater inspections after rainfall events revealed that stormwater would seldom reach the top opening of the perforated riser pipe, thus indicating that sediment-laden stormwater was not being retained for a sufficient period of time and dewatering the basin from the entire height of the water column. Adequate detention time is necessary to allow enough residence time for suspended sediment particles to settle out. Inadequate residence time results in turbid water being discharged into nearby creeks. Therefore, using a perforated riser pipe for dewatering has proven to be an inefficient method for reducing turbidity of stormwater runoff entering a sediment basin due to the fact that it dewateres the basin from the entire height of the water column while also not providing enough residence time.

In an effort to improve the performance of sediment basins being used on highway construction projects and meet the new USEPA regulations, ALDOT updated the design provided in the 2006 Alabama Handbook to a newer, more efficient sediment basin design. The newly designed sediment basin, as documented in the 2009 Alabama Handbook, uses a Faircloth skimmer® as the primary dewatering device with a rock-lined emergency spillway for extreme rainfall events (Figure 1.2). The new basin design also uses three baffles inside basin, polyacrylamide (PAM) at the inflow channel, as well as a sump, rock ditch check, and rip-rap lined inflow channel. An optimal length-to-width ratio and minimum depth are also considered in the new sediment basin design to maximize turbidity reduction efficiency and promote settlement of suspended sediment.



Figure 1.1: Example of the 2006 sediment basin design with a perforated riser pipe.

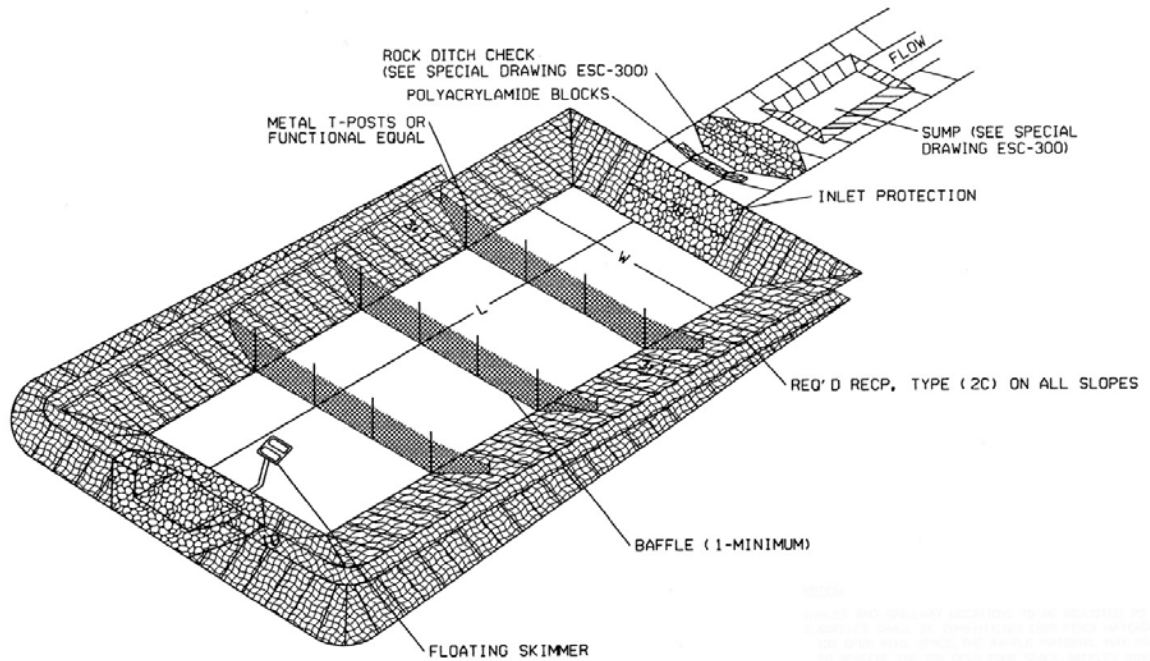

(a) Isometric View

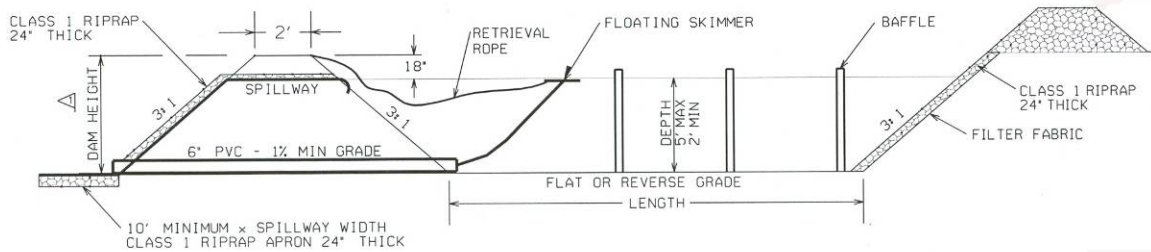

(b) Profile View

Figure 1.2 New sediment basin design used at ALDOT 502 construction project (ALDOT design drawing).

The ALDOT 501 construction project was to add additional lanes on SR-24 from SR-247 (east of Red Bay) to CR-21 at Dempsey in Franklin County, Alabama (7.8 miles in project length). In the 501 project, a traditional sediment basin design, with a perforated riser, was used (Figure 1.1). In the ALDOT 502 construction project in Franklin County, which added additional lanes on SR-24 from CR-21 at Dempsey (ending point of the 501 project) to CR-524 (through SR-49/187 near Belgreen), it was planned to install five sediment basins as a part of the sediment control measures. For the 502 construction project, it was the first time for ALDOT to implement the new design of sediment basins (Figure 1.2). Since this was a new design, currently the overall sediment removal and turbidity reduction performance of these five sediment basins using the new installation standard were not known.

1.2 Research Objective and Tasks

The objective of the study was to monitor and document the performance of newly designed sediment basins that were constructed for the 502 project in Franklin County. The following tasks were proposed by the research team to achieve the objective:

Task 1 – Assess performance characteristics of sediment basins on the 502 project,

Task 2 – Collect cost data and perform a literature review,

Task 3 – Survey of the current state-of-the-practice, and

Task 4 – Prepare final project reports documenting the findings.

For Task 1, originally five sediment basins were planned to be constructed on the 502 project. In the areas for which basins 2, 3, and 5 were planned to be constructed, bedrock was encountered during excavation within 3 feet of the surface. To construct the sediment basins, bedrock would have had to have been blasted, drastically increasing the associated installation costs. To stay within the budget, those three basins were omitted by ALDOT and other erosion/sediment controls were deployed in those areas to control erosion and sediment-laden discharges from the construction site after rain events.

Sediment basin 1 was constructed in March and April of 2011, but wet weather conditions at the location where the basin was constructed prevented researchers from properly installing the data collection equipment after the basin was initially built; therefore sediment basin 1 was not monitored. An equipment installation plan was developed before the construction of sediment basin 4. Therefore, all data collection for Task 1 was performed on sediment basin 4 at the 502 construction project in Franklin County.

1.3 Information on Sediment Basin 4

Sediment basin 4 was located in a fill section between STA 919+00 and 921+00 (Figure 1.3). The contributing drainage area of the basin was constantly evolving during the first four months of use, as progress was being made on a large cut section in the area upstream of the sediment basin. For this reason, two inflow channels were used to guide stormwater runoff into the basin. The first inflow channel built served as the primary inflow channel to the sediment

basin for the first four months, until the majority of stormwater from the site could no longer reach that channel. Near the end of construction progress made on the cut section upstream from the sediment basin, a new primary inflow channel was constructed to accommodate the additional runoff generated on-site. The old inflow channel was kept active as a secondary inflow channel, as some of the runoff from the contributing area still flowed into that channel.

The size of sediment basin 4 in Franklin County, AL was originally designed to accommodate 670 yd³ (18,090 ft³) of stormwater, based on sediment basin dimensions given on Sheet No. 86-1 of the plan set in reference to project no. APD-0355(502). The bottom length and width of the basin were designed as 76 ft and 23 ft given on Sheet No. 86-1, respectively; therefore, the length to width ratio was 3.3:1. The side slopes of the basin were designed as 3:1 (horizontal:vertical), and the basin depth was 5 ft. Based on the design bottom length, width, and side slopes of the basin; computed storage for this trapezoidal sediment basin with a rectangular base using standard equation provided by Akan and Houghtalen (2003) was 654.3 yd³ (17,665 ft³) at the maximum design depth of 5 ft. If the bottom width was changed from 23 ft to 24 ft, computed storage would be 671.1 yd³, which is greater than required storage of 670 yd³.

A minor field adjustment during construction added an extra 1.5 ft of depth (i.e., sediment and dead storage) – adding 97.1 yd³ (2,622 ft³) of additional volume of storage to the basin. The dead storage was a 1.5 ft deep rectangular basin that had original design bottom length and width (76 ft by 23 ft). The total computed storage volume becomes 751.4 yd³, or 20,287 ft³, which is larger than originally designed storage of 670 yd³ for the basin. Figure 1.4 shows storage as function of depth or water level for the sediment basin 4 with a maximum depth of 6.5 ft.

Considering the total contributing watershed area, 9.21 acres (Figure 1.3), intended to drain into the sediment basin, the storage provided by the basin was calculated to be approximately 2,203 ft³/acre. Discounting the 97 yd³ additional storage added during construction, the original sediment basin design provided 1,918 ft³/acre of storage. Based on these calculations, the sediment basin was originally designed and sized using the out-of-date minimum sediment basin storage design standard to provide 1,800 ft³/acre of contributing area draining into the basin.

A 2.5 inches (in.) Faircloth skimmer® (<http://www.faireclothskimmer.com/>), which can have a maximum 2.5 in. orifice size, was used as a primary dewatering or outflow control device for the basin. The skimmer was leveled at 1.5 ft above the basin bottom (or just above the dead storage) when the basin is empty. The stormwater in the basin flows through the skimmer orifice to a 2.5 in. short pipe section (19 in. long), then to a 1.5 in. PVC long pipe (70 in. long), followed by a 4 in. short pipe section, and finally flows through a 6 in. pipe for outflow (Figure 1.5). Therefore, the effective orifice opening for 2.5 in. Faircloth skimmer was unknown due to the flow restriction of 1.5 in. of PVC pipe. The flow rate from the skimmer was measured in the field using a bucket that holds 1.281 gallons when full, and the average fill time was 3.397 seconds from repeating to fill the bucket for 10 times. The outflow rate calculated for the skimmer was 22.626 gpm or 0.0504 cfs, which is almost equivalent to flow rate of a 2 in. orifice opening using standard equations provided by skimmer manufacturer J.W. Faircloth & Son Inc. Figure 1.4 shows dewatering time of the basin 4 at different water levels, and the dewatering time varies with the water level inside the basin. When the basin is full (6.5 ft depth), the dewatering time is 4.05 days (or 97.3 hours) to discharge a total of 17,655 ft³ or 754.3 yd³ (excluding dead storage) stormwater runoff from the basin.



Figure 1.3: MicroStation overlay of sediment basin design and watershed area (aerial view of drainage area and sediment basin 4).

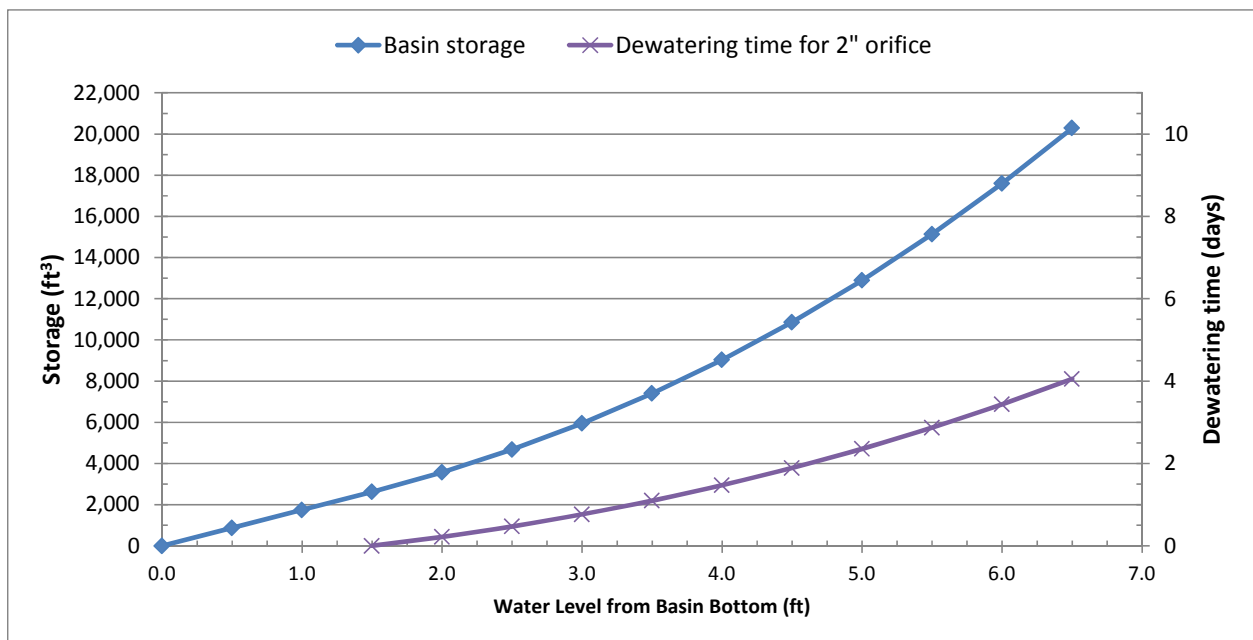

Figure 1.4: Storage and dewatering time of sediment basin 4 at different water levels.



(a) Basin 4 after construction



(b) Faircloth skimmer

Figure 1.5: Sediment basin 4 with a 2.5 in. Faircloth skimmer.

1.4 Organization of Project Report

Two project reports were developed for the ALDOT project 930-791 to fulfill the Task 4 proposed. The first project report submitted was the summary of results from a survey that was conducted to evaluate the state-of-the-practice for sediment basin design, construction, maintenance, and inspection procedures by State Highway Agencies (SHAs) across the nation. The survey consisted of 68 possible questions in six categories: A. *Background and Experience*, B. *Design*, C. *Construction*, D. *Maintenance of Sediment Basins during Construction*, E. *Inspection and Monitoring*, and F. *Lessons Learned*. A total of 37 responses were received and analyzed. The responses included 37 SHAs (74% response rate) out of a total of 50 SHAs.

The objective of this report (Project Report No. 2) is to summarize results that the research team has accomplished through Task 1 and Task 2. The report only provides a concise summary of key information, methodology, findings of the study, and future recommendations. Detailed information related to the study can be founded from Christopher P. Logan's master thesis that is referenced in this report as Logan (2012). This report includes five short chapters. Following this chapter, '*Chapter 2: Literature Review*' examines the body of knowledge pertaining to research and experiments conducted to evaluate sediment basins as a whole, as well as different characteristic features of different types of sediment basins. '*Chapter 3: Methods of Data Collection*' outlines the design, methods, and procedures used in the data collection effort. '*Chapter 4: Results of Data Analyses and Discussion*', presents the basin-performance results of in-depth data analyses of rainfall, flow rate, total suspended solids (TSS) and turbidity data generated from rainfall events monitored at the sediment basin 4. '*Chapter 5: Conclusions and Recommendations*' provides an overall summary of the study and provides recommendations for ALDOT and future research development.

CHAPTER 2: LITERATURE REVIEW

Sediment basins are a structural BMP used on earth disturbance sites to minimize the amount of sediment leaving a site and entering receiving waters (Bidelsbach and Jarrett 2004). Sediment basins are impoundment structures designed to receive sediment-laden stormwater runoff and provide an opportunity for the removal of suspended sediment. This process is achieved by detaining the runoff long enough for the suspended sediment to settle under the influence of gravity before discharging to the uncontrolled environment (Fennessey and Jarrett 1997; Millen et al. 1997). Sediment basins are commonly used for controlling sediment loss from construction and mining sites (Millen et al. 1997).

Sediment and detention ponds have shown high removal efficiencies for suspended solids and for heavy metals and organic compounds that have attached to soil particles (Bentzen et al. 2009). The removal efficiency of sedimentation control devices depends on factors such as the intensity and duration of storm events, topography and extent of construction sites, soil type, the amount of vegetative cover, and the system of practices implemented (Line and White 2001).

2.1 Sediment Basin Design Practices

2.1.1 *Sizing sediment basin*

A few major parameters must be carefully considered when designing a sediment basin. One such parameter is the size of the basin. The usual methods of regulating sediment basins are through performance standards, which specify effluent concentrations, and/or hydraulic design standards (Millen et al. 1997). According to hydraulic standards, sufficient volume must be provided to store sediment-laden runoff water so that the suspended sediment has time to settle from the water (Millen et al. 1997; Bidelsbach et al. 2004). In the 2006 edition of the Alabama Handbook (ASWCC 2006), a sediment basin was considered to have sufficient volume if it was designed to capture 0.5 inch of runoff per acre of drainage area, which is equivalent to capturing 1,800 ft³/acre of stormwater from the contributing drainage area and was adapted from NCDOT design standards (NCDOT 2006). A new design standard (ASWCC 2009), adopted by the state of Alabama, required capturing 3,600 ft³/acre of stormwater from the contributing drainage area (ADEM 2011), or 1.0 inch of runoff per acre of disturbed area for sediment basins that serve an area with 10 or more disturbed acres at one time (Kalainesan et al. 2008). Different design rainfall depths falling on contributing areas with different antecedent moisture contents, surface covers, and soil types could produce the one inch of runoff from disturbed areas. Therefore, sizing sediment basins based on either 1,800 ft³/acre or 3,600 ft³/acre of disturbed area does not give designers any idea what risk the sediment basin would have during the lifespan of the basin under various rainfall events.

To size a basin properly, one must determine the particular design storm event that is being considered for the site. The most common storm events that are factored into sediment basin design are 2, 5, 10, 25, 50, and 100 year (return period) storms (Hershfield 1961). These storm depths are determined by the National Oceanic and Atmospheric Administration (NOAA) for

each state taking into account the storm durations (i.e., 30 min, 1, 2, 3, 6, 12, or, 24-hr) and the probability of that storm occurring, based on historical data. For any hydrologic design, the probability R , called risk, that a T -year design storm will be equaled or exceed at least once in n successive years, is defined by equation (2.1) (Viessman and Lewis 2003).

$$R = 1 - \left(1 - \frac{1}{T}\right)^n \quad (2.1)$$

The typical storm used for the design of sediment basins is a 2-year, 24-hour storm. In Franklin County, Alabama, a 2-year, 24-hour storm has a rainfall depth of 3.9 inches. The storm typically used to design an emergency spillway for a sediment basin is a 10-year 24-hour storm, which is equivalent to 5.6 inches of rainfall in Franklin County. If a sediment basin is designed using 3.9 in. rainfall depth, the risk that the basin will be overflowed for the next 2 year ($n = 2$) is 75% based on the equation (2.1). Using the precipitation depths, provided by NOAA, for the nearest location to the sediment basin, the volume of runoff generated for the design storm can be estimated after a rainfall loss method is selected and used; thus, a basin volume is determined.

To properly calculate the runoff volume for the design storm, it is necessary to select or use appropriate methods to compute effective rainfall depth after considering various rainfall losses. There are many factors affecting rainfall losses for converting rainfall into runoff. The major factors affecting runoff generated from a rain event are rainfall, antecedent moisture content, surface cover, and soils (Pitt et al. 2007).

For the first step sizing a sediment basin, an estimate of runoff volume in mm or inches is needed. Volumetric runoff coefficient R_v (Pitt et al. 2007; Dhakal et al. 2012) and NRCS curve number (NRCS 1986) can be used to compute runoff or effective rainfall for small watersheds such as construction sites. Pitt et al. (2007) recommends use of the SCS (NRCS) TR-55 method for construction site hydrology evaluations. The runoff depth in TR-55 is calculated using Equation (2.2) as (NRCS 1986):

$$Q = \frac{\left[P - 0.2 \left(\frac{1000}{CN} - 10 \right) \right]^2}{P + 0.8 \left(\frac{1000}{CN} - 10 \right)} \quad (2.2)$$

where Q is the runoff depth in inches, P is the gross rainfall depth of a design storm, and CN is curve number as function of land use, hydrologic soil group, and antecedent soil moisture conditions (NRCS 1986; Viessman and Lewis 2003). For example, newly graded construction areas (no vegetation) with soils of the hydrologic soil group C have a curve number $CN = 91$ (NRCS 1986; Pitt et al. 2007). For 3.9 in. and 5.6 in. design storms in Franklin County, the runoff depths are 2.9 in. and 4.6 in., respectively, when $CN = 91$ is used. Sizing a basin solely on the 1,800 or 3,600 ft^3/acre standard procedures sometimes results in insufficient basin volume leading to frequent overflow through the basin's emergency spillway that can bring large amount of sediments to the downstream receiving waters.

Rauhofer et al. (2001) studied effectiveness of sediment basins that do not totally impound a runoff event. When a basin is undersized, the basin's ability to remove the sediment is controlled by the flow from both the principal and the emergency spillways because part of runoff flows directly to downstream receiving water body through emergency spillway. When sediment-laden runoff enters a sedimentation basin that has a volume only half the size of the runoff volume, a skimmer and a perforated rise as principle dewatering device yielded almost the same sediment retention efficiency (94.2% and 91.7%, respectively) (Rauhofer et al. 2001).

To properly calculate the runoff volume for the design storm, the contributing watershed area for the sediment basin must also be calculated. To correctly determine the contributing watershed area for a sediment basin, a watershed delineation must be established. There are five steps in creating a watershed delineation (Pitt et al. 2007).

To ensure that the proper size of the basin has been determined based on runoff hydrographs before and after the development and flow routing through the basin, a rainfall-runoff model is necessary to generate runoff hydrographs flowing into the basin. Many stormwater simulation models or methods have been developed (Viessman and Lewis 2003), for example, the modified rational method, SCS TR-20 method, SCS TR-55 tabular hydrograph method, SCS TR-55 graphical method, U.S. Army Corps of Engineers HEC-1/HEC-HMS (Pitt et al. 2007).

To implement various rainfall-runoff models, the designer must then calculate the time of concentration (T_c) for the watershed area. The T_c is defined as the total time for runoff to travel from the hydraulically most remote point to the point of interest, e.g., the outlet of the watershed that flows into a sediment basin. The T_c affects the peak and shape of the hydrograph of the inflow to the sediment basin, often changing based on the stage of construction (Pitt et al. 2007). Many empirical equations have been developed to estimate T_c (Viessman and Lewis 2003). Pitt et al. (2007) recommends two methods of estimating T_c : (1) the Kirpich method and (2) segmental method.

With the T_c calculated, the peak runoff rate can be calculated, e.g., using the rational method (Pitt et al. 2007). The rational method is an empirical formula used for computing peak rates of runoff that has been used in urban areas for more than 100 years. The Rational method is typically limited to areas of 20 acres or less that do not vary in surface character or have branched drainage systems.

2.1.2 Estimation of sediment volume

Sufficient volume must also be provided to store the sediment collected, in addition to the runoff volume (Bidelsbach et al. 2004). Several factors need to be considered when determining the amount of sediment eroded in a given watershed area such as climate, soil characteristics, land shape, and land use (Pitt et al. 2007). Sizing a basin solely on the 1,800 or 3,600 ft³/acre standard procedure sometimes results in insufficient sediment volume in the basin leading to sediment resuspension and release through the basin outlet, increasing the concentration of particulate contaminants leaving the basin (Kalainesan et al. 2009). To properly size the basin, a quantity estimation of the sediment volume for the total contributing area for stormwater runoff must be determined, e.g., by applying the Revised Universal Soil Loss Equation, or RUSLE (Kalainesan et al. 2009). RUSLE can be used to calculate the sediment yield from a sediment basin's watershed area, and thus, determine the sediment storage volume and associated

frequency of sediment removal for the basin. RUSLE is a set of mathematical relationships that estimate average annual soil loss and sediment yields resulting from interrill and rill erosion. It was derived from the theory of erosion processes, using more than 10,000 plot-years of data from natural rainfall simulation plots (Kalainesan et al. 2009). RUSLE is mathematically defined by Equation (2.3) (Pitt et al. 2007; Kalainesan et al. 2008, 2009) .

$$A = R * K * LS * C * P \quad (2.3)$$

where A is annual erosion rate, (tons/acre-year, tons/m²-year), R is rainfall factor (rain energy), (ton-acre-hour/acre-foot-ton-inch, ton-m²-hour/m³-kN-cm), K is soil erodibility factor, LS is length-slope factor, (ft/ft, m/m), C is cover management factor, and P is supporting practices factor.

The latest version of RUSLE is RUSLE2, a Windows-based program that has a user friendly graphical user interface and can be applied to complex slope configurations including cut and fill slopes – typical of highway construction sites (Kalainesan et al. 2009). RUSLE2 can be used to estimate soil loss from construction sites, mined land, and reclaimed land, in addition to agricultural land. Applications that relate RUSLE2 to construction sites are assessment of hill slope configurations, obtaining erosion-control or erosion-reduction credit for the surface rock fragment covers, and analyses of the effects of straw mulch, random roughness, and changes through time due to mulch decomposition and deterioration of the surface roughness due to rainfall (Pitt et al. 2007; Kalainesan et al. 2009).

2.1.3 Geometry of sediment basin

In addition to sufficient volume being provided for sediment-laden stormwater runoff, the shape of a sediment basin also plays a key role in the overall performance (Bidelspach et al. 2004). The reduced efficiency of many basins is often due to short circuiting and dead-space within the basins (Millen et al. 1997; Bidelspach et al. 2004; Glenn and Bartell 2008). In an effort to promote settling and reduce the negative effects of short circuiting and dead storage, the USEPA recommends that the ratio of the length of flow path to the effective width be greater than 2:1 (Madaras and Jarrett 2000).

Surface area is one of the most important design considerations for sediment removal (Pitt et al. 2007). It has also been noted in previous studies that surface area should not be compromised in efforts to increase basin length (Madaras and Jarrett 2000). To ensure structural stability, a typical sediment basin is currently constructed with tapered side walls, and because of this, the surface area of the basin varies depending on the depth of the runoff in the basin (Kalainesan et al. 2008).

2.1.4 Detention time of sediment basin

Another factor that is important to consider in the design of sediment basins is the amount of detention time the sediment basin maintains. Basin detention time is the time required for steady-state flow to entirely displace the basin volume. In theory, it is also the amount of time each fluid particle stays in the basin – or in the specific case of a sediment basin, the amount of time required for the smallest settleable particle to be detained (Madaras and Jarrett 2000).

Removal of pollutants in a detention pond is considered to be a function of its detention time (Hossain et al. 2005). Requiring a minimum detention period ensures a minimum opportunity for removal of suspended sediment (Jarrett 1993). Research by Bidelsbach (2004) observed that the sediment captured and sediment retention efficiency of sediment basins increased as the detention time increased, with as much sediment retention efficiency as 98% over a seven day detention period. However, researchers have found that designing a sediment basin based on detention time alone is not effective due to numerous other factors that affect efficiency (Bidelsbach et al. 2004). Some of the important factors that can directly affect efficiency of a basin in retaining sediments and reducing turbidity include short-circuiting, resuspension, in-basin erosion, high turbidity influx from subsequent rainfall impulses, etc.

2.2 Sediment Basin Performance

The efficiency of a sediment basin is based entirely on the performance. A poorly performing sediment basin does not necessarily mean that the poor performance of the basin originated from a poor design. The ability of a sediment basin to remove suspended solids can be a function of pollutant concentration in the runoff, runoff volume, storm duration and intensity, antecedent dry period, and surrounding land uses (Barrett et al. 1998). Beyond design, there are several characteristics of sediment basins that have a large effect on the performance, or sediment removal efficiency, of the basin. These characteristics include various types of inflow control devices, particle settling agents, the use of baffles, erosion control and basin stability practices, and outflow control devices.

2.2.1 *Inflow control devices*

Inflow control devices include various types of check dams. Check dams are designed to impound flow in channels, thus reducing the velocity of water flowing through the channel. Check dams are often constructed of rock, gravel bags, sandbags, fiber rolls, or other reusable products (McLaughlin and McCaleb 2010). The location of a check dam has been shown to be an important management decision that determines the effectiveness of sediment trapping (Hassanli et al. 2009). McLaughlin and McCaleb (2010) found turbidity within channels to be significantly reduced with excelsior wattles compared to rock, with the rock covered with an intermediate excelsior blanket. The drawback to fiber roll check dams is that they lack the strength against high velocity flows and ultimately fail, where rock check dams are more readily able to provide adequate strength against such flow rates (Pitt et al. 2007).

2.2.2 *Particle settling velocity and settling agents*

The mechanism in wet ponds for removing suspended solids from stormwater is simply gravitational settling (Comings et al. 2000). A single particle in clear, quiescent water can eventually settle with a constant velocity (Zhou and McCorquodale 1992). This is known as the terminal velocity, according to Stoke's Law (Pitt et al. 2007), where particle size is directly related to settling velocity using appropriate shape factors, specific gravity, and viscosity values (Zhou and McCorquodale 1992).

Stormwater runoff on construction projects may contain very fine suspended sediments, too small to settle under normal conditions. Smaller particles are more susceptible to resuspension

due to position on the basin floor (e.g., last to settle), as well as size and mass (Madaras and Jarrett 2000). Bhardwaj et al. (2008) observed that neither TSS nor turbidity was reduced in the open stilling basin (with no baffles) at 1.5 hr and 24 hr detention times, suggesting that the suspended materials were very resistant to settling in a basin. It was discovered that clay and silt fractions are the greatest contributors to turbidity of runoff (Bhardwaj and McLaughlin 2008).

Chemical treatments using coagulants or flocculants promote the process of suspended sediment bonding together to enhance settling. The particle settling agent that is used in combination with a sediment basin is typically referred as polyacrylamide (PAM). PAM has been found to be an effective chemical flocculant without causing aquatic toxicity at typical treatment concentrations (Bhardwaj and McLaughlin 2008). PAM is a high molecular weight synthetic polymer that can be manufactured to have a variety of chain lengths and to be anionic, nonionic, or cationic in net charge (Bhardwaj and McLaughlin 2008). The preferred form of PAM is the anionic form due to its low aquatic toxicity, and because it binds to suspended sediment largely through rapid and irreversible cation bridging, pulling it together into flocs (Bhardwaj and McLaughlin 2008). The resulting flocculation process from PAM usage can reduce suspended sediment concentrations by up to 99%, depending on the sediment mineralogy (McLaughlin and Bartholomew 2007). Results of previous studies have shown that PAM reduced sediment and total phosphorus losses from irrigation furrows by 50% to 80% by both reducing soil erosion and increasing infiltration (Bjorneberg and Lentz 2005).

Physically, PAM comes in three different forms: granular (powder), emulsion, and floc logs (a.k.a floc blocks) (Pitt et al. 2007). PAM powder is typically applied manually or automatically with a broadcast spreader in a pound per acre distribution, where application rates vary depending on soil type. Polyacrylamide emulsion is one kind of liquid flocculant with high efficiency and high concentration when granular PAM is emulsified in water and commonly used in sewage treatment plants. When applied to a construction site sediment basin, PAM is typically applied either in granular or solid form (floc logs, a.k.a floc blocks). Solid PAM blocks, considered a passive PAM dosing method, were shown to reduce turbidity significantly relative to untreated water, and granular PAM had similar results (Bhardwaj and McLaughlin 2008). One disadvantage of the use of floc logs is that the exact dosage of granular PAM is unknown; however, passive PAM dosing is a viable, low cost option because passing water over a solid block requires no power (Bhardwaj and McLaughlin 2008). Bhardwaj et al. (2008) found that both types of passive PAM dosing (i.e., granular and floc logs) reduced the turbidity of the water by up to 88%, with turbidity levels <50 NTU in discharges.

2.2.3 The use of baffles

Another element that promotes particle settling and is commonly used in sediment basins is baffles. Baffles are commonly used as energy dissipaters and play an important role in providing particles an increased opportunity to settle by reducing turbulence, which contributes to prolonged suspension in the water column (Bhardwaj and McLaughlin 2008). Evidence of optimal open space fraction (the area occupied by open pores divided by the total area) of 5% to 10% had been suggested by Thaxton et al. (2004), but has not been further investigated.

It has been demonstrated that turbulence likely maintains particles in suspension much longer than previously expected in sediment basins (Millen et al. 1997; Bhardwaj and

McLaughlin 2008). Baffles are also used to increase the hydraulically effective width, creating a more uniform flow pattern in the basin (Bhardwaj and McLaughlin 2008). In a recent study, a short baffle was placed near the inlet of the sediment basin at an angle of 60 degrees, and dead volume was found to decrease to 6% with a longer actual residence time which was 79% of the theoretically calculated residence time (Hossain et al. 2005).

Extensive testing at a research site with a perforated riser pipe documented only 1.6% increase in efficiency when using porous baffles. Studies by Bhardwaj et al. (2008) observed that the introduction of porous baffles produced a pattern of high TSS near the surface within a sediment basin, but showed little improvement after the first three sampling points (immediately after each baffle). Thaxton and McLaughlin (2005) found that jute/**Error! Reference source not found.** baffles had 30% reduction in TSS and 40% reduction in turbidity, largely outperforming baffles made of silt fence or triple-layer tree protection by 20 to 40%.

Due to the small size and nature of some suspended particles in stormwater runoff on construction sites, the decrease in turbulence due to baffles does not have a significant effect on their settling, especially without chemical treatment for flocculation (Bhardwaj et al. 2008). This was confirmed by Thaxton and McLaughlin (2005) when they found that the improvement in hydraulics that porous baffles produce is not sufficient to settle the fine fraction. Baffles produce a more dramatic drop in TSS (26%) as opposed to the drop in turbidity (19%) when using a PAM treatment, however this is only noticeable after the first baffle and is inconsequential for subsequent baffles (Thaxton and McLaughlin 2005; Bhardwaj and McLaughlin 2008). Similar results were found in a related study by Bhardwaj et al. (2008) where coir baffles (3, centered and spaced 20% of total length of the 2:1 basin, **Error! Reference source not found.**) that were installed to reduce turbulence and induce plug flow had little effect except enhancing mixing and contact in the first basin cell during passive PAM treatment.

2.2.4 Erosion control and basin stability practices

The flow and geometry of a typical sediment basin create a complex combination of hydraulic processes that corrupt the ideal settling environment. The random eddies and currents accompanying turbulent flow cause scour currents in a basin. Scour currents induce forces that resuspend particles that would have otherwise settled to the bottom of the basin (Madaras and Jarrett 2000). Previous research observed that more than 25% of sediment by volume might be lost from the basin due to resuspension (Kalainesan et al. 2009). To prevent particle resuspension and basin scour, as well as promote controlled infiltration, erosion control products, such as excelsior matting and filter fabric, and basin stability practices (2:1 side slopes, rip-rap slope coverage, etc.) are often used with active sediment basins. Particle resuspension can be due to bed shear stresses that are caused by wind induced currents and waves in shallow basins (Bentzen et al. 2009).

It has been proven in past studies that high concentrations of resuspended particles during the first 30 minutes of an influent event were caused by the inflowing water eroding and resuspending the sediment delta left near the basin entrance from the previous event; however, as the basin's water depth continued to increase, inundating the basin floor and previously deposited sediments, the percentage of resuspended sediment declined then remained nearly constant between 15% and 30% during the second half of the influent event (Madaras and Jarrett 2000). The majority of sediment loss from basins in past studies has been due to degradation and scouring of the basin abutment or dam (Fennessey and Jarrett 1997). Edwards et al. (1999)

found that sediments accumulated only on the bottom of the basin in close proximity to the outlet, where turbulence and scouring were minimized by the temporary pool of water during simulated storm events.

2.2.5 Outflow control devices.

Requiring a minimum detention period ensures a minimum opportunity for removal of suspended sediment. Alternatively, requiring a maximum dewatering period ensures that the basin's water storage volume will be available for storing subsequent runoff events. To achieve this control, the prescription of a particular type of primary dewatering device that takes into account the size and design storm of the sediment basin is often in order. Several different principle spillway configurations have been developed to reduce effluent concentrations. Primary dewatering devices come in many different forms, including natural infiltration, rock weir spillways, riser pipes, skimmers, and delay-time controlled valves just to name a few.

The least expensive, most desirable, and most common form of dewatering a basin is through gravitational dewatering. There are a few different types of gravitational dewatering principle spillways, including risers and skimmers. There are three common types of risers used for basin dewatering: (1) solid risers, (2) perforated risers, and (3) flashboard risers. Typical Faircloth skimmer (side view and close view) is given in Figure 2.1 (a) and (b).

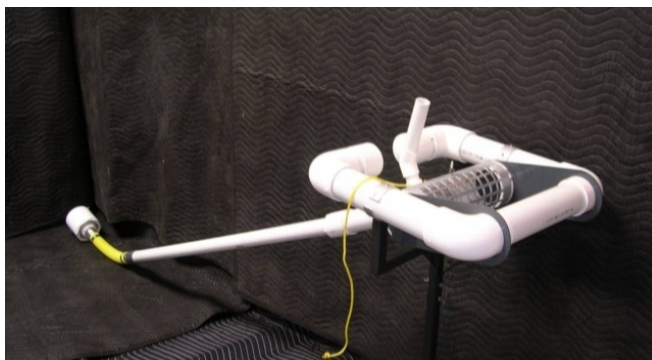

(a) Typical Faircloth skimmer

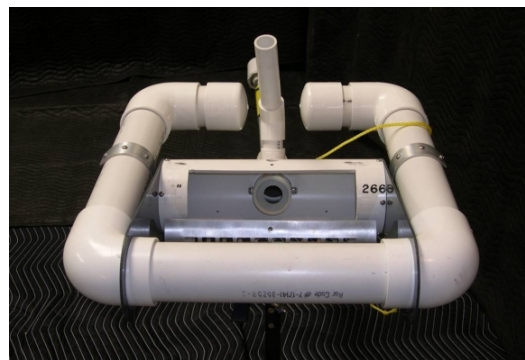

(b) Close view of Faircloth skimmer

Figure 2.1: Common risers and skimmer used for sediment basins.

Perforated riser principal spillways have been used extensively to control dewatering of sediment basins (Jarrett 1993) but are not effective in removing sediments. Millen et al. (1997) proposed the use of a skimmer as the principal spillway. This floating riser removed the basin water from the top of the water column where the highest quality effluent was expected (Bidelsbach et al. 2004). A sediment basin equipped with a skimmer designed to dewater a construction site's 2-yr, 24-hr rainfall event has been shown to have a sediment retention efficiency of about 90% based only on those particles $< 45 \mu\text{m}$ (Millen et al. 1997). Millen et al. (1997) determined that the majority of sediment loss from a basin with a skimmer occurred in the first 5 to 9 hrs after the start of the storm event.

Valves, often combined with delay-time control units, control the outflow of a sediment basin by opening to allow discharge after letting the sediment-laden runoff to be contained in the basin for a predetermined time period. The facts and experimental results of Bidelsbach et al. (2004) have shown that when a delay-time was introduced between the inflow and outflow hydrographs, the sediment retention efficiency of the basin, with a 24 hr dewatering time, improved 92%, 94%, and 98% for particles $>45\ \mu\text{m}$ when the dewatering process was delayed by 0, 12, and 168 hrs, respectively. The delay-time control unit that can be paired with valves does three things: (1) continuously sense the depth of water in the basin, (2) receive and send electronic signals, and (3) open and close the valve inserted into the skimmer arm near the water surface (Bidelsbach and Jarrett 2004). Programming the delay-time control unit according to accurate logic is important. Due to unfortunate circumstances of catastrophic equipment failure, the delay-time control unit and valve experiment conducted by Bidelsbach et al. (2004) was never completed, thus no sediment retention efficiency results were ever attained.

In conclusion, there are several factors that must be simultaneously considered when planning and designing a sediment basin for use on a construction site. In order to have a sediment basin that not only detains water, but is also used as a polishing tool, the designer of the basin should consider the size of the watershed area, soil type, stormwater volume, and effluent TSS and/or turbidity limits – just to name a few. The next chapter provides a close look at various characteristics of a sediment basin, how to measure the performance of those characteristics, and a means of analyzing the data collected to reach an overall conclusion through results.

CHAPTER 3: METHODS OF DATA COLLECTION

The objective of the study was to monitor the performance of a newly designed sediment basin that was constructed for the 502 project in Franklin County. The specific tasks that were performed to accomplish the abovementioned research objectives include:

- (1) Collect rainfall, flow-rate (i.e., inflow and discharge) data, and stormwater samples from inflow, in-basin, and outflow of the sediment basin.
- (2) Perform laboratory analyses on collected samples for turbidity (NTU) and total suspended solids (TSS) (mg/L) levels.
- (3) Sample retained sediment and perform gradation analyses.
- (4) Determine sediment basin efficiency based on performance characteristics, sediment basin configuration, and results of data analyses.

The following section describes the methodology and data collection effort established for monitoring the performance of sediment basins on ALDOT 502 project. In total, five ISCO 6712 sampler units were used to collect water samples at various locations: inflow channels, within the sediment basin, and outflow of the basin. These five samplers were used in accordance with the following data collection plan.

3.1 Data Collection Plan

As a result of a large grading operation (cut) taking place in the upstream area of the construction site, this research project collected data from sediment basin 4 on ALDOT 502 project in Franklin County, AL in two phases. During the first phase of monitoring sediment basin 4, a single inflow channel (later to be deemed as the secondary inflow channel) was constructed to carry stormwater runoff into the sediment basin (as shown in Figure 3.1A). Figure 3.1B shows that there were two inflow channels during the second phase of monitoring sediment basin 4, with the newly added inflow channel acting as the primary inflow channel.

Figure 3.2 illustrates a typical sediment basin with a single inflow along with all the necessary structural members and sampling equipment used in the project. To monitor water quality in reference to sediment basin performance, five ISCO 6712 portable automatic stormwater samplers (i.e., samplers A, B, C, D, and E in Figure 3.2) were used to take stormwater samples at the following locations: inflow (samplers A and B shown in Figure 3.3A), within the sediment basin (samplers D and E), and outflow (sampler C), as shown in Figure 3.3B. The inflow sampler units monitored the inflow of stormwater into the basin from the primary channel (sampler B) that runs alongside the road bed, and from the secondary inflow channel (sampler A) coming from the hillside, as shown in Figure 3.1 and Figure 3.3.

Figure 3.4 shows a schematic diagram of the sediment basin 4 that gives approximate locations of the monitoring equipment (samplers A to E, inflow weirs, and rain gauge). The diagram (Figure 3.4) was used by the contractor to appropriately construct the basin (i.e., weir

installation, baffle placement, PAM floc block placement, etc.) in order for the researchers to install all monitoring equipment in sediment basin 4.



(A) Phase 1



(B) Phase 2

Figure 3.1: (A) ALDOT 502 project basin 4 phase 1 basin setup with one inflow channel and (B) phase 2 with two inflow channels. Arrows show runoff flow directions from contributing area into the basin.

3.1.1 Utilizing PAM floc blocks

For the new sediment basin design used on the ALDOT 502 construction project, the proper placement (location) of PAM floc blocks is important to ensure that sediment-laden stormwater inflow is properly dosed to promote flocculation of suspended sediment and deposition within the basin. Figure 1.2(a) and Figure 3.2(a) illustrate the special project drawing for the 502 project which shows the placement of 4 floc blocks in the inflow channel downstream of the rock ditch check structure. There is a special note given on Sheet No. 86-1 of the plan set in reference to project no. APD-0355(502) that states: “4. Payment for polyacrylamide block will be paid under item 655-W. Four (4) blocks shall be placed at the inlet end of the basin. Block condition shall be monitored and blocks shall be replaced when they have degraded to the point they no longer appear to be effective.” It was noted that the

contractor followed this drawing and instruction on Sheet No. 86-1 of the plan set and only installed the requisite number (i.e., 4) of PAM floc blocks based upon the number shown on the special drawing without considering the actual amount of flow expected from the contributing drainage area.

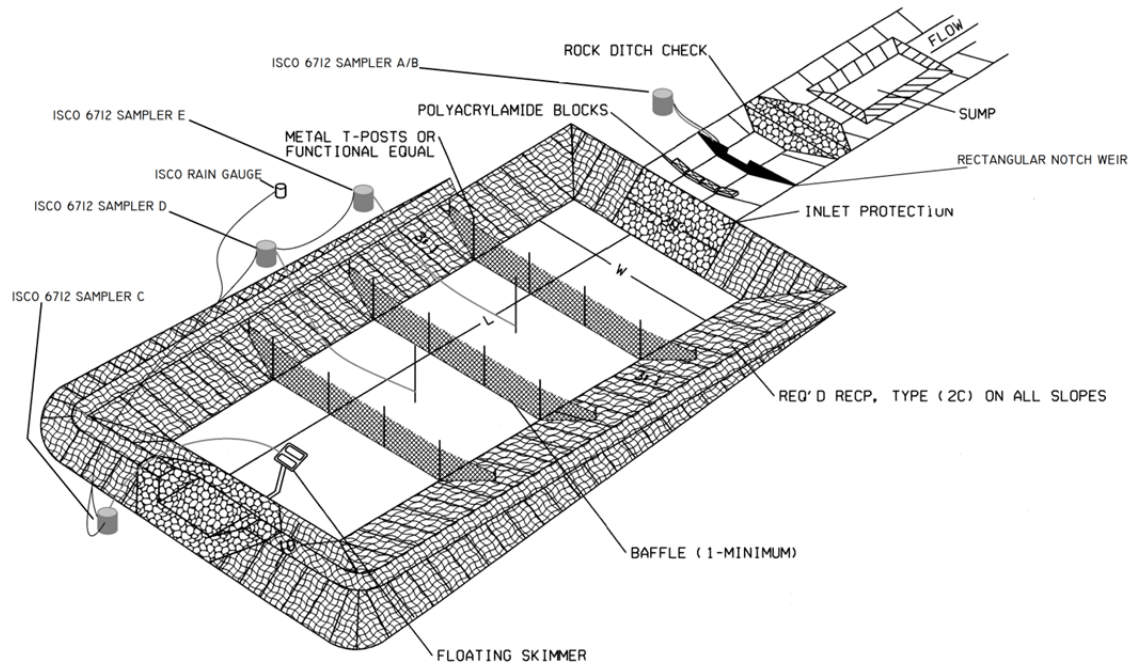

(A)

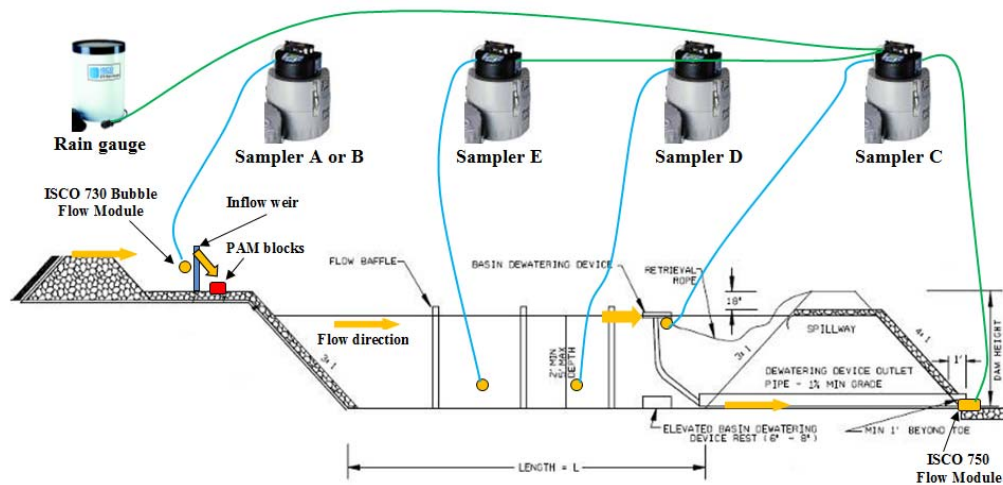

(B)

Figure 3.2: Typical data collection equipment setup for a sediment basin: (A) isometric view and (B) profile view.



(A)

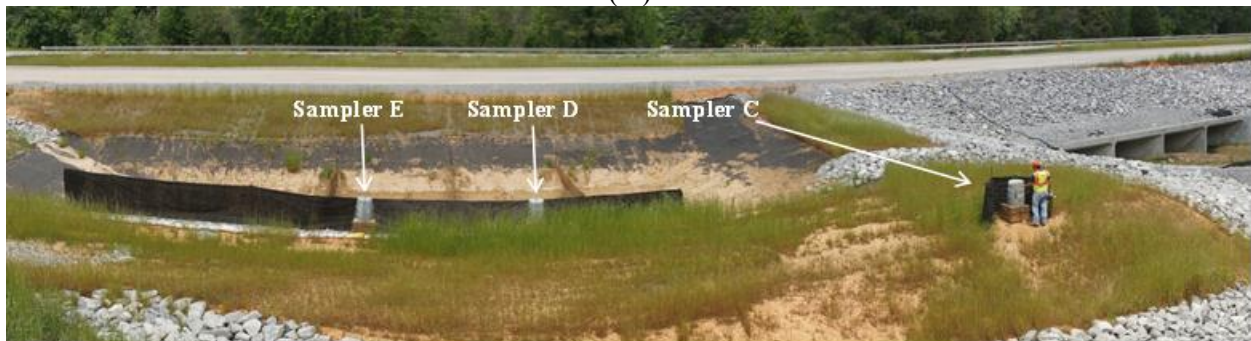

(B)

Figure 3.3: (A) Samplers A and B for two inflow channels, and (B) Samplers C, D, and E for outflow and in-basin monitoring.

Soil samples were collected by the contractor and sent to Applied Polymer Systems (APS), Inc. for determining which type of floc block shall be used (Appendix A). APS recommended using floc log type of 706B and having a reaction or contact time of 40–45 seconds. The recommended dosage rate should be 50–60 gpm flow per each Floc Log placed in a series or in a row (Appendix A). Therefore, four floc blocks placed in the inflow channel downstream of the rock ditch check were dosed for a maximum inflow of 200 to 240 gpm or 0.446 to 0.535 cfs.

During the Phase 1 data collection period, the following situations occurred for the basin 4 creating the following conditions: (1) the correct type of PAM was used during 11/5/2011 to 12/4/2011, and (2) wrong floc logs were used from 12/5/2011 to 12/23/2011. During the Phase 2 data collection period, an inappropriate installation of weir at primary inflow channel (Figure 3.5) before 1/24/2012 resulted in limited contact between runoff and PAM for most of rain events from 1/7/2012 to 1/23/2012.

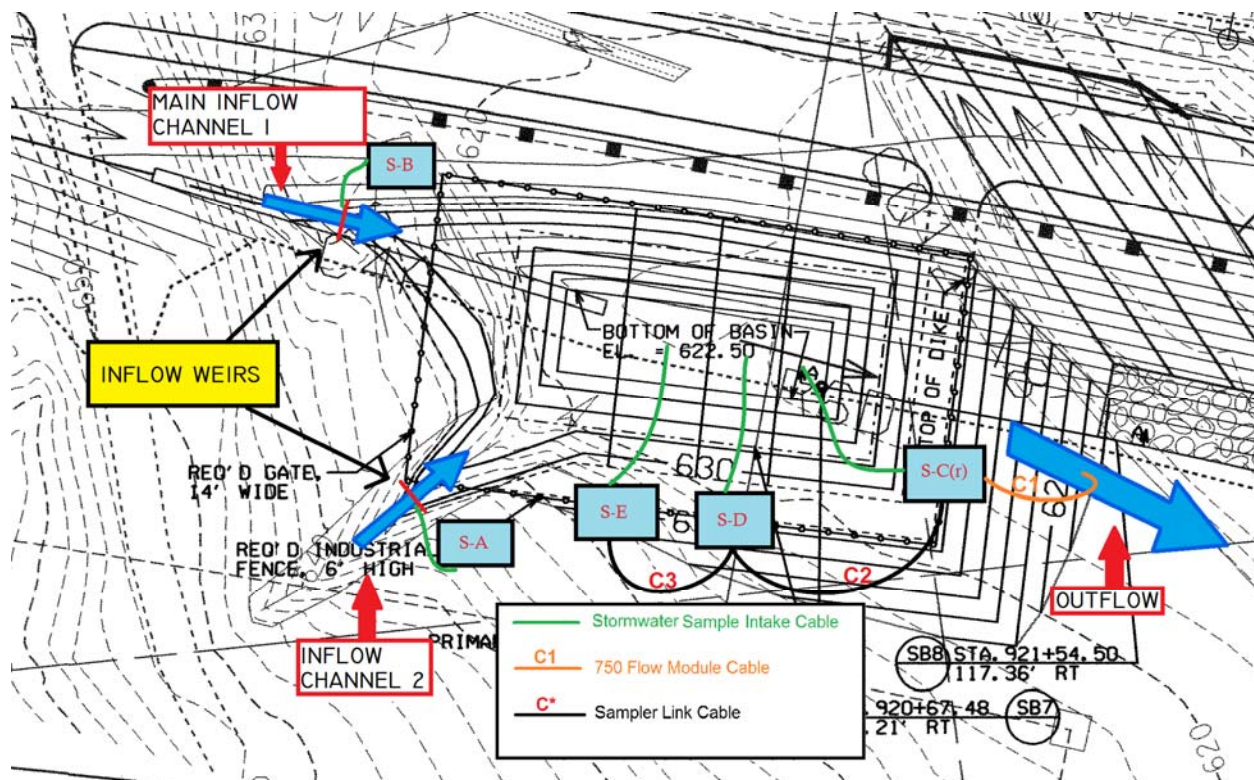

3.1.2 Rainfall and flow monitoring

Sampler C was connected to an ISCO tipping bucket rain gauge (Figure 3.2 and Figure 3.4) to monitor the rain events on-site, giving accurate time stamped information regarding rainfall amounts and intensity.

Upstream of the sediment basin and following the rock ditch check dam, a rectangular notched weir was installed in each channel to gauge inflow into the basin as shown in Figure 3.2, Figure 3.4, and Figure 3.5. To properly accommodate flow in both channels, the rectangular notch weirs were cut to 3 ft. and 4 ft. in width for secondary and primary inflow channels, respectively, and 1.5 ft. in depth. The purpose of these weirs was to provide a means for determining the volume of stormwater inflow into the sediment basin as well as provide data collection points to take inflow water quality samples.

The ISCO 730 Bubbler Flow Module (Figure 3.2) was used to collect necessary data to determine inflow discharge and volume. The bubbler module took depth or pressure readings via a plastic tube (Figure 3.5) that was attached to the upstream side of the weir. The ISCO 730 bubbler module uses the plastic tube to emit a bubble in the upstream water and measures the pressure required to emit that bubble. With this, the module can calculate the depth of the water over the plastic bubble tube. The module has the particular type of weir (i.e., size and shape) programmed into it and was pre-calibrated to a zero level (based on mounting depth below the

weir opening) at the base of the weir opening so that when water passed through the weir it was registered as a positive water level.



(a) Weir at secondary inflow channel.



(b) Weir at primary inflow channel

Figure 3.5: Weir installed on secondary and primary inflow channels, respectively. Bubbler tube for flow measurement and suction head pipe for collecting stormwater samples that were installed on primary (left) and secondary (right) inflow channels.

The water passing over each weir flowed over 4 anionic polyacrylamide (PAM) blocks (type 706B – Applied Polymer Systems, Inc.) that were secured on top of the riprap lined channels. The purpose of the PAM blocks was to aid in the flocculation of suspended sediment particles in the sediment-laden runoff and to promote quicker settling times of suspended sediment within the basin. These PAM blocks were specified by Applied Polymer Systems, Inc. to be the most efficient PAM blocks for the site based on a lab soil sample from the site. Immediately following the PAM blocks (in the direction of flow), the riprap inflow channel continued for 35 and 37 feet (for the secondary and primary inflow channels, respectively) before emptying into the basin. This provided a means of further agitating the sediment-laden

stormwater through the remainder of the channel to aid in the flocculation of sediment particles that had been dosed with PAM.

The outflow of the sediment basin was monitored by an ISCO 6712 Sampler (sampler C), in conjunction with an ISCO 750 Flow Module, shown in Figure 3.6, mounted with a spring ring inside the specified 6 inch outflow pipe connected to a Faircloth Skimmer. The 750 Flow Module uses a radar producing instrument that senses the speed and depth of the water, in combination with the designed outflow of the skimmer determined using Manning's equation, collects one flow rate value per minute.



Figure 3.6: ISCO 750 Flow Module connected to the outflow pipe of the basin 4.

3.1.3 Collecting stormwater samples

Inflow sampler A took a 0.25L sample for every 50 ft³ of inflow passing over the weir in the secondary inflow channel, and inflow sampler B took a 0.25L sample for every 150 ft³ of inflow passing over the weir in primary inflow channel, because inflow volume is typically much larger from the primary inflow channel than from the secondary inflow channel. For each inflow sampler (A and B), four 0.25L were collected in a single 1L container to create a composite stormwater sample to provide a measure of incoming water quality over the course of a rainfall event. In total, each of the inflow samplers had the capability of each collecting up to 96, 0.25L samples in a single program spanning a single rainfall event with a combined maximum inflow volume of 19,200 ft³. The inflow amounts (flow rates and volumes) were monitored using the ISCO 730 Bubbler Flow Modules mounted on the upstream side of the weirs and directly connected to the inflow samplers, as shown in Figure 3.2.

Sampler C was activated once 0.002 cfs of outflow was detected by the flow module inserted into the outlet pipe of the skimmer and pulled a water quality sample from just below the intake orifice of the Faircloth skimmer (schematically shown in Figure 3.2). Sampler C acquired water quality samples from inside the filter grate of the Faircloth skimmer, attached using plastic zip ties, ensuring that it was submerged when a sample was taken. Sampler C drew a sample immediately after outflow was detected and continued drawing samples at a one hour

interval until the program was complete (23 hours). Sampler C collected a total of 24, 1L stormwater samples when the program was completely finished.

Two other ISCO 6712 sampler units (Sampler D and Sampler E) were positioned within the sediment basin to collect water quality samples from the minimum water depth of 1.5 ft (schematically shown in Figure 3.2) from the bottom of the basin. The suction heads for the samplers were positioned directly in the middle of the second bay (between the first and second baffle, with respect to flow) and in the middle of the third bay (between the second and third baffle, with respect to flow). Sampler D and Sampler E were connected directly to Sampler C via a special made “Y-cable” (schematically shown in Figure 3.2), manufactured by Teledyne ISCO specifically for this project. This enabled the program for Sampler D and Sampler E to draw a sample in sequential order after Sampler C had completed each sampling cycle. Sampler C sent a “pulse” signal once it completed its pumping cycle to Sampler D, triggering Sampler D’s pump cycle to draw a water quality sample. Likewise, Sampler D sent a “pulse” signal to Sampler E once its pump cycle was complete, triggering the pump cycle of Sampler E. Using this program and configuration, the samples within the basin were taken at relatively the same time as the outflow sample, providing a representative water quality sample in each bay of the sediment basin in relation to time.

All stormwater samples gathered by the ISCO 6712 sampling units have a recorded time stamp for each sample. Each individual sample container in each ISCO 6712 sampler was labeled in sequential order corresponding to the time samples were taken (1 through 24, as there are 24, 1L bottles being used in each ISCO 6712 sampler for the sampling program being run).

Once a program in one of the samplers was complete, the bottles containing the samples were then removed and replaced with clean bottles within 24 hours. The bottles containing the samples were sealed and placed on ice to prevent algae growth. The samples were then transported back to the lab at Auburn University for further measurements of turbidity and suspended solids. For each rainfall event, all data for each sampler were compiled into a spreadsheet containing time of sample, location of sample, flow rate, etc. This allowed for more distinguishable comparisons between collected data of various sample sets and established accurate results.

3.2 Quantifying Retained Sediment

An initial, pre-evaluation survey of the sediment basin was performed by ALDOT surveyors immediately after basin construction and prior to the deployment of ISCO sampling units to establish a baseline volume for the sediment basin. A post-evaluation survey was also conducted at the end of the monitoring period for the basin to establish the amount of sediment captured.

To determine the volume changes in the basin due to deposited sediments, a CAD program (MicroStation) was used to develop a three-dimensional digital model of the basin. Models were visually checked for accuracy for unusual shapes or depths of deposited sediment accumulation that do not match other numbers within the same survey. A retained sediment volume report was then generated by MicroStation, noting the net change in volume that was determined by subtracting the end-volume of the post-evaluation survey from the original volume of the pre-evaluation survey.

To obtain data on sediment deposited in the basin, samples were taken in the middle of each bay, with respect to length of the basin. The sediment basin had 4 bays, each being separated by a baffle. The sediment sample locations include: (1) between the inflow channel and first baffle, (2) between the 1st and 2nd baffle, (3) between the 2nd and 3rd baffle, and (4) between the last baffle and overflow structure. This process of collecting sediment samples at the four locations was repeated 3 times, with samples collected along each side of the basin as well as the middle of the basin, with respect to the width of the basin. Figure 3.7 provides a schematic of all sampling locations within the basin, while Figure 3.8 shows the sediment samples being taken from the sediment basin.

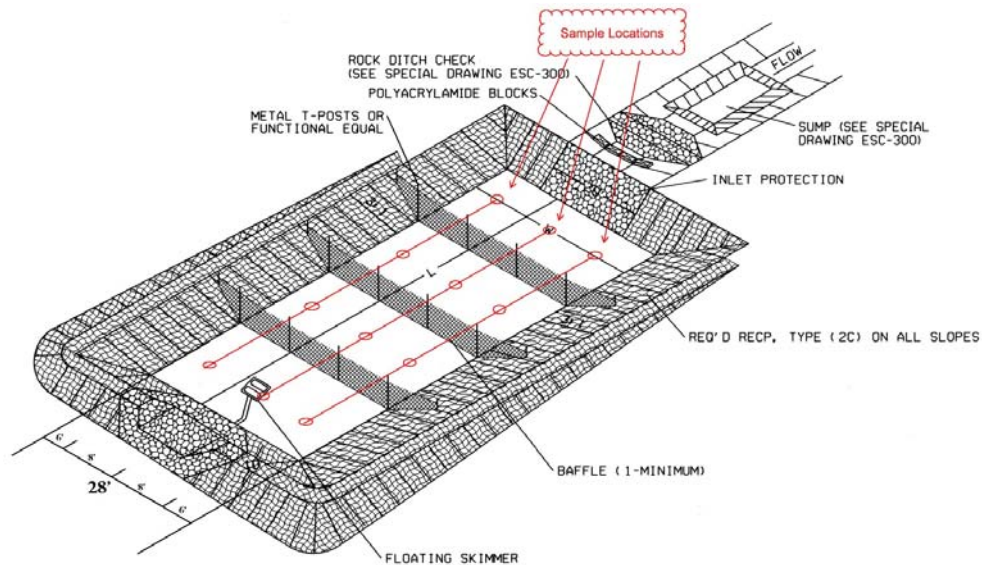

Figure 3.7: Deposited sediment sample location plan.



Figure 3.8: Sediment samples being taken from basin 4.

The sediment captured by the coir baffle material being used was visually observed by sampling three 4 ft² sections of each baffle prior to basin cleanout/maintenance, as shown in

Figure 3.9. This allowed for a visual comparison to be made versus a clean sample of coir baffle material to determine approximate sediment retention amounts.



Figure 3.9: Three 4 ft² samples were taken from each baffle.

Soil samples collected of deposited sediment at the locations identified in Figure 3.7 allowed for the evaluation of the grain size distribution of deposited sediment and assessment of the performance of the basin and baffles. This was done to determine whether or not the baffles were working correctly by dissipating energy and velocity of the incoming stormwater runoff and allowing sediment to settle more quickly. Also, three different sets of sediment samples were taken so that outliers in the samples were easily identified, and then an average grain size distribution was generated for each bay within the basin.

3.3 Quantifying Turbidity and TSS of Stormwater Samples

Using the stormwater samples collected by the ISCO 6712 samplers, an evaluation of turbidity and total suspended solids (TSS) was performed in the laboratory, as shown in Figure 3.10. This allowed for the measurement of the water quality of stormwater runoff inflow, within the basin, and outflow. The water quality within the basin was evaluated to allow for determining the settling effect along the flow path from inflow to outflow (due to gravity) and any settling enhancement caused by the baffles being used within the basin.

Turbidity was measured using the HACH 2100Q Portable Turbidimeter. The maximum turbidity reading on this instrument is 1,000 NTU. In the case that a sample had a higher turbidity than 1,000 NTU, the test sample was diluted using a 1:2 ratio of low-turbidity deionized water according to instructions given in the “*Sample Dilution*” section of HACH Method 8366. An example of sample dilution can be seen in Figure 3.11 below. The sample dilution shown in Figure 3.11 represents a highly turbid inflow sample. In this procedure, the turbidity sample was diluted a total of 6 times, with a final turbidity reading of 458 NTU from the HACH turbidimeter (called as T_H). The actual turbidity is calculated using equation (3.1). Since this particular sample (Figure 3.11) had a turbidity reading of 458 NTU, the actual turbidity, prior to dilution is calculated to be 29,312 NTU.



Figure 3.10: Turbidity and TSS laboratory analysis station.

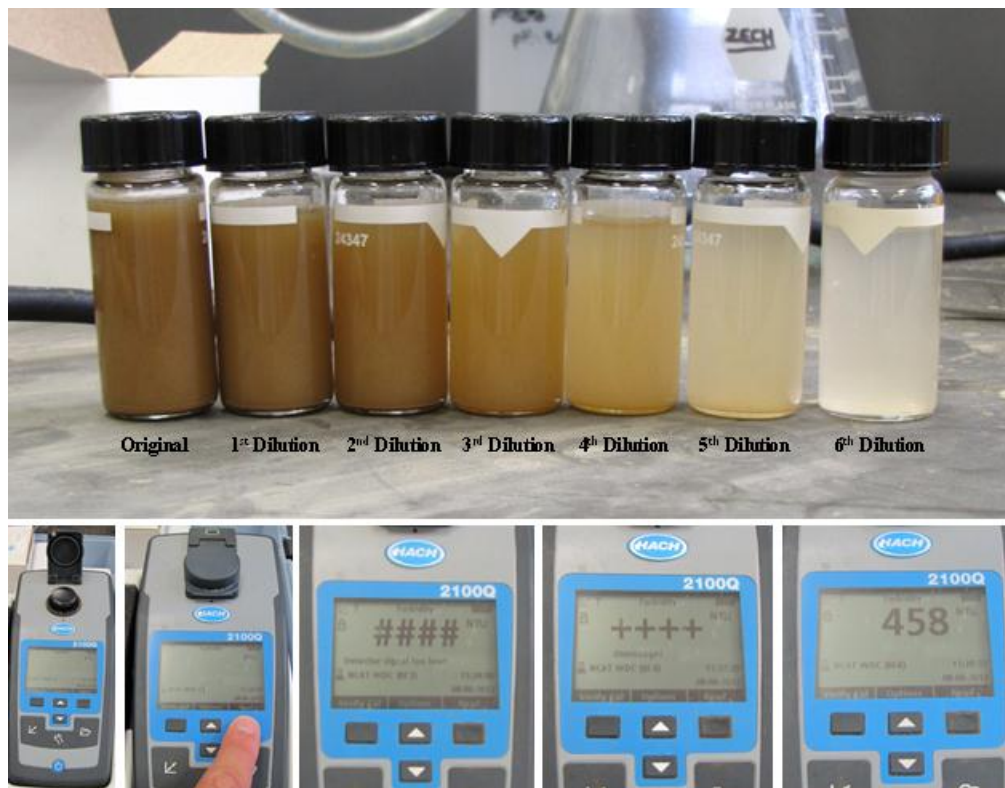

Figure 3.11: Sample dilution of an inflow stormwater sample.

$$T = T_H * 2^n \quad (3.1)$$

where:

T = actual turbidity (NTU),
 T_H = turbidity reading from HACH turbidimeter, and
 n = number of dilutions performed.

TSS of each sample was determined using vacuum filtration according to the “*Determining Total Suspended Solids*” section of HACH Method 8366. In this method, a crinkle dish with corresponding glass fiber filter was weighed using an accurate analytical balance and recorded to attain each filter’s clean weight. The filter was then placed on the filter holder of the vacuum filter apparatus with tweezers and with the wrinkled side facing upward (Figure 3.12). The funnel portion of the magnetic filter holder was then attached to the filter holder. Then, 20 mL of each sample was accurately measured out into a pipette. It is important that the sample be well mixed to ensure a homogeneous sample prior to taking the 20 mL sub-sample (Figure 3.13). This was achieved by first completely emptying the 1L sample into a beaker, placing the beaker onto a stir plate, and allowing the sample to stir for 1 minute to ensure the sample was well mixed (Figure 3.13).

Using the filtering apparatus, the 20 mL sub-sample (Figure 3.14) was poured into the funnel portion of the vacuum filter apparatus, and the vacuum was turned on. If any residue remained on the outer walls of the funnel portion, low-turbidity deionized water was used to rinse all particulate onto the filter while the vacuum is still turned on. The filter was then rinsed 3 times with 10 mL of low-turbidity deionized water. Once all rinse water was vacuumed through the filter, the vacuum was shut off allowing the vacuum pressure to be slowly released. After all vacuum pressure had been released, the filter disc was gently removed from the apparatus using tweezers and placed back into the crinkle dish. The dish was then placed into an oven at 103° to 105°C for 1 hour, or longer, to completely dry the sample. After the dish and filter disc had been in the oven for the required amount of time to dry, it was removed, weighed again on an analytical balance, and the weight was recorded. This process allowed for TSS to be determined based on the difference in weight of the filter and crinkle dish. Figure 3.12, Figure 3.13, and Figure 3.14 below illustrate the vacuum filtration process performed on a single inflow sample.



Figure 3.12: Placing glass fiber filter on vacuum filtration apparatus.



Figure 3.13: Ensuring sample is well mixed for sampling turbidity and TSS.



Figure 3.14: Drawing 20 mL of stormwater sample and running through vacuum filtration.

The outlined data collection procedures were followed during the data collection effort to provide data sets for further analyses. The data analyses described in the following chapter will be used to assess the performance of sediment basin 4 on the ALDOT 502 project in Franklin County.

CHAPTER 4: RESULTS OF DATA ANALYSES AND DISCUSSION

4.1 Data Collection Summary and Data Analysis Techniques

The overall data collection effort for sediment basin 4 in Franklin County was divided into two phases. In Phase 1, a single inflow channel (called the secondary inflow channel during Phase 2) was constructed to carry stormwater into the sediment basin (Figure 3.1A), and in Phase 2, there were two inflow channels (Figure 3.1B) with the newly added inflow channel acting as the primary inflow channel. Table 4.1 and Table 4.2 summarize the information of rain events and data collection periods of stormwater samples for Phases 1 and 2, respectively. Automatic ISCO stormwater samplers collected: (1) 10 sets of inflow data (4 sets were incomplete or not accurate due to weir installation issues) and (2) collected 21 sets of stormwater samples inside the basin and at the outflow that provide valuable information for the data analyses and support recommendations presented in Chapter 5.

The research results of the data collection effort were grouped based upon sediment basin configuration and conditions. This chapter only reviews data sets that provide conclusive details of the performance of the sediment basin. A comprehensive listing of all raw data collected during the research period, including data sets not analyzed in this chapter, is documented as Appendix E by Logan (2012). In addition to raw data, a data collection log was also maintained for each data collection trip providing details of the trip – including abnormal site conditions, errors, and otherwise notable comments relating to the sediment basin performance. This log has been included and is documented as Appendix F by Logan (2012). A fully detailed account explaining the data and site conditions (i.e., construction activities, percent cover, and channel configuration) for each rain event was documented as an internal memorandum by Mr. Logan.

To determine the exact performance of the sediment basin, the raw data needed to be organized in such a way to understand the underlying pattern. To do this, TSS, turbidity, and rainfall (when available) data collected from each sampling location was plotted versus time for each data collection rain event. Additionally, TSS and turbidity were plotted against each other to see what type, if any, correlation existed. Other data collected included inflow rates versus time (when available), giving exact hydrographs for the inflow to the sediment basin.

To give a better overall performance report, data collected from several rain events or data collection periods were grouped together (when applicable) and plotted on one graph. This was done to show the total performance of the sediment basin for the entire dewatering period after several subsequent rain events. Rainfall data (cumulative rainfall or 5-minute rainfall intensity), TSS, and turbidity were all included in grouped data sets.

To further categorize and better determine the performance of the sediment basin, the data sets collected were grouped based upon primary site condition (e.g., based on PAM dosage of inflow). Grouping data in this manner allowed the overall performance of the sediment basin to be distinguishable depending on how the inflow was or was not being treated using PAM. This method resulted in two groups for Phase 1 data and two groups for Phase 2 data. Each group of

Table 4.1: Summary of Phase 1 data collection on the basin 4 for ALDOT project 930-791.

Day and depth of rainfall event	Time period of stormwater samples collected (Day and Hour:Minute)	Had inflow data? (Yes or no)	Had outflow? (Yes or no)	Note
11/16/11, 1.35"	(11/16) 8:48 – (11/17) 8:18	Yes	Yes	Rainfall data were not collected.
11/27-28/11, 1.4"	(11/27) 3:52 – (11/28) 16:51	Yes	No	Basin samples were quick over course of 2 hours due to 750 module malfunction where flow levels initiated the programming many times as the outflow level was hovering at the threshold to start programming. This was corrected for future data sets by changing program to "once enabled stay enabled".
12/5-7/11, 1.58"	(12/5) 15:30 – (12/6) 14:47	Yes	Yes	4 new PAM blocks installed at weir – discovered to be wrong type.
	(12/10) 2:04 – (12/11) 1:21	No	No	Could not detect outflow due to freezing temperatures. Finally began pulling samples again on 12/10. Partial sample sets due to freezing temperatures at night.
12/15-16/11, 0.92"	(12/18) 6:01 – (12/19) 5:11	No	Yes	No inflow due to frozen water in suction tube for Sampler A. Freezing temperatures caused outflow not to be detected until 12/18 and only partial sample sets were collected due to freezing temperatures.
12/20/11, 0.05"	n/a	No	No	Did not create inflow to basin.
12/21/11, 0.43"	n/a	No	No	Did not create inflow to basin.
12/22/11, 2.06"	(12/22) 10:03 – (12/24) 12:02	Yes, but only 3 samples	Yes	Grading was causing problems with runoff getting into inflow channel. Most of water in basin was what was collected during rainfall.
12/26-27/11, 1.62"	(12/26) 19:37 – (12/27) 19:08	Yes but only 2 samples	Yes	Grading was causing problems with runoff getting into inflow channel. Most of water in basin was what was collected during rainfall.

Note: Rainfall events on 11/20/2011 (0.13"), 11/22/2011 (0.38") and 12/15/2011 (0.09") did not generate enough runoff to trigger ISCO samplers to collect the data.

Table 4.2: Summary of Phase 2 data collection on the basin 4 for ALDOT project 930-791.

Day and depth of rainfall event	Time period of stormwater samples collected (Day and Hour:Minute)	Had inflow data? (Yes or no)	Had outflow? (Yes or no)	Note
1/7/12, 0.91"	(1/7) 12:56 – (1/8) 11:56	No	Yes	Weir not properly installed – No accurate inflow data.
1/9/12, 0.26"	(1/9) 17:23 – (1/10) 16:23	No	Yes	Weir not properly installed – No accurate inflow data.
1/11/12, 0.82"	(1/11) 2:22 – (1/12) 13:28	Yes	Yes	Weir not properly installed – No accurate inflow data.
	(1/15) 9:11 – (1/16) 2:02	No	Yes	Freezing conditions caused some samples not to be pulled.
1/17/12, 1.22"	(1/17) 15:26 – (1/17) 17:00	Yes	Yes	Weir not properly installed – No accurate inflow data. Channel was washout and overflow occurred. No PAM.
	(1/19) 15:46 – (1/20) 14:54	No	Yes	Samples taken from rainfall that occurred on 1/17/12
1/21/12, 0.45"	(1/21) 15:34 – (1/22) 14:42	No	Yes	Weir not properly installed – No accurate inflow data. No PAM.
1/22/12, 0.31"	(1/23) 0:28 – (1/24) 10:57	No	Yes	Weir not properly installed – No accurate inflow data. No PAM.
1/23/12, 0.65"	(1/24) 12:37 – (1/25) 11:37	No	Yes	Weir not properly installed – No accurate inflow data. No PAM.
1/26/12, 0.68"	(1/26) 6:51 – (1/27) 5:27	Yes	Yes	Rock washed against bubbler tube at the inflow channel causing inflow readings to be higher than actual.
	(1/27) 15:06 – (1/28) 14:15	No	Yes	Continuation of previous rain event
	(1/28) 17:39 – (1/29) 16:48	No	Yes	Continuation of previous rain event.
2/1/12, 0.72"	(2/1) 7:42 – (2/2) 6:21	Yes	Yes	No errors, a complete set of data.
	(2/2) 14:24 – (2/3) 13:24	No	Yes	Continuation of previous rain event.
2/3/12, 0.88"	(2/3) 12:14 – (2/5) 14:03	Yes/No	Yes	Two large rain events 8 hour apart on 2/3/12. Got inflow samples only for the first one.

Note: Rainfall event on 1/8/2012 (0.32") did not generate enough runoff to trigger ISCO samplers to collect the data.

data, based on PAM condition, was evaluated for TSS and turbidity reduction efficiency. The reduction efficiency at each sampling point within the basin was determined by fitting an exponential equation to the data collected to calculate future reduction efficiencies beyond the end point of data collected.

To visually distinguish differences in performance, two sets of graphs were developed, one for TSS and one for turbidity, plotting peak value reduction efficiency over the maximum design dewatering period. The grouped data, based on PAM condition, for each phase of data collection were also evaluated for correlations between TSS and turbidity at each data collection point. This allowed for trends to be observed between sampling locations, also providing an excellent indicator of particle size at each sampling location.

Each of these data analysis techniques were carefully planned and executed to provide the maximum accuracy in results. The results gathered using these techniques are presented below and ultimately show which features of the sediment basin performed well, as well as which features performed poorly. Moreover, the results from the data collection effort transition into providing useful recommendations in Chapter 5 to improve the overall sediment basin performance for use on construction projects in the future.

4.2 Results of Phase 1 Data Collection

Phase 1 data collection was performed from 9/26/2011 to 12/29/2011, during the early stages of the sediment basin, shortly after construction. During Phase 1, stormwater entered the sediment basin through a single inflow channel as the cut excavation progressed in the area upstream of the sediment basin (Figure 3.1A). Two conditions were observed during the Phase 1 data collection effort: (1) correct PAM placement in the inflow channel, and (2) incorrect (i.e., wrong type) PAM placement in the inflow channel. These two conditions herein will be referred to as '*w/PAM*' and '*w/wrong PAM*', respectively.

One data set was collected for each observed condition during Phase 1. Rain events for each PAM collection in both observed conditions were similar, producing 1.35 inches (in.) and 1.32 in., respectively. Based on 5-minute rainfall hyetograph data provided by RainWave® (<http://www.rainwave.org/>), the average 5-minute intensity on 11/16/2011 for the rain event with the '*w/PAM*' condition in the inflow channel was 0.13 in./hr (starting from 11/6/2011 0:0 to 11/6/2011 10:10), with a peak observed intensity of 2.22 in./hr. The observed (using ISCO tipping rain gauge) average 5-minute intensity for the rain event on 12/5/2011 with the '*w/wrong PAM*' condition in the inflow channel was 0.34 in./hr, with a peak observed 5-minute intensity of 1.08 in./hr.

The inflow data collected was based upon inflow volume produced by each rain event as stormwater passed over the weir constructed in the inflow channel. Figure 4.1 shows an example of inflow turbidity distribution over time with respect to rainfall distribution for the 12/5/2011 rain event (*w/wrong PAM* condition). All data for each sampling location (i.e., bay 2, bay 3, and outflow) for each rain event discussed in this chapter are located in Appendix B. The inflow data collected for Phase 1 data collection was compiled and is shown in Table 4.3. Due to the phase of construction and little vegetation or ground cover (i.e., approximately 10%), observed turbidity and TSS values for the 11/16/2011 rain event were an average of 3,866 NTU and 4,125

mg/L higher, respectively, in comparison to the 12/5/2011 rain event, after some vegetative growth and ground cover (i.e., approximately 25%) had been established.

All samples collected during these two rain events were analyzed for TSS and turbidity. Figure 4.2 shows how exponential reduction trends from peak observed TSS values were applied to each data set to predict the sediment basin performance based upon particle settling rates for the 12/05/12 rain event. Fitted coefficients of exponential reduction function are displayed on graphs for all events and sampling locations and are given in Appendix B.

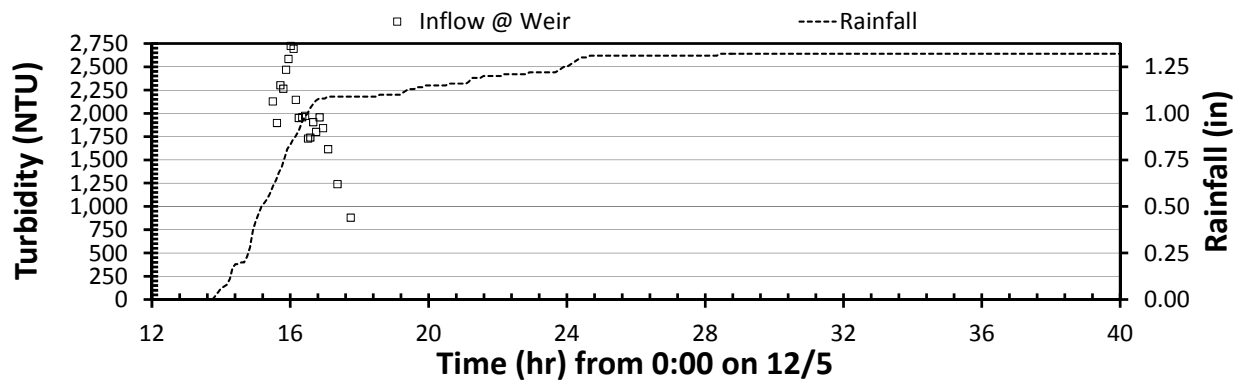

Figure 4.1: Phase 1 sampled inflow turbidity and rainfall distribution.

Table 4.3: Phase 1 inflow data for different PAM treatment types.

Date	Number of data	Turbidity (NTU)				TSS (mg/L)			
		Max	Min	Avg.	Std. Dev.	Max	Min	Avg.	Std. Dev.
11/16/2011 ¹	23	10,656	1,030	5,855	2,582	10,545	790	5,430	2,689
12/05/2011 ²	21	2,724	878	1,989	446	1,950	465	1,305	380

Note: ¹ – With PAM in the inflow channels, ² – with *wrong* PAM in the inflow channels.

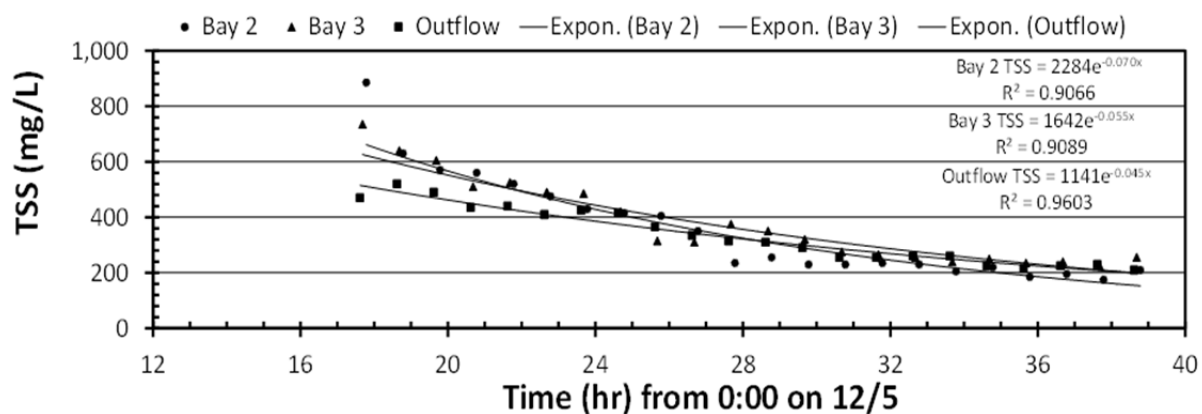

Figure 4.2: Exponential TSS reduction trends applied to 12/5/2011 data (w/wrong PAM).

Appendix C provides statistical summary (maximum, minimum, average, and standard deviation) of rainfall, turbidity, and TSS data at different sampling locations for all rain events monitored during Phases 1 and 2 data collection period. Figure 4.3, accompanied by Table 4.4, show the turbidity (NTU) and TSS (mg/L) reduction performance of each sampling location within the sediment basin for both PAM conditions. An initial performance increase at 12 hours of nearly 50% is observed at all sampling locations *w/PAM* versus with the *w/wrong PAM*.

The outflow *w/PAM* reached a 90% or greater reduction efficiency within 36 hours of the peak observed value for both TSS and turbidity, whereas it took 72 hours for TSS and 96 hours for turbidity to reach a 90% or greater reduction in the outflow for the rain event *w/wrong PAM*. Bays 2 and 3 also showed similar trends to the outflow, reaching 90% or greater peak reduction in TSS and turbidity within 24 hours *w/PAM*, whereas it took as long as 72 hours to see 90% or greater reduction from peak values *w/wrong PAM*.

Table 4.5 provides a direct comparison between the TSS and turbidity reduction performance observed at the sediment basin for the two rain events and two conditions. The turbidity reduction performance *w/PAM* at the outflow was as much as 45% better at 24 hours after peak than *w/wrong PAM*. After 48 hours, little difference could be established in basin performance, with the greatest difference of 19% occurring in the outflow. The greatest difference in TSS occurred at 12 hours after the peak, where the bay 2 showed an 84% increase in reduction *w/PAM* as opposed to *w/wrong PAM*. Overall, the increase in TSS and turbidity removal *w/PAM* was most noticeable in the first 36 hours from peak – quickly tapering off and matching the performance *w/wrong PAM* by 96 hours after peak.

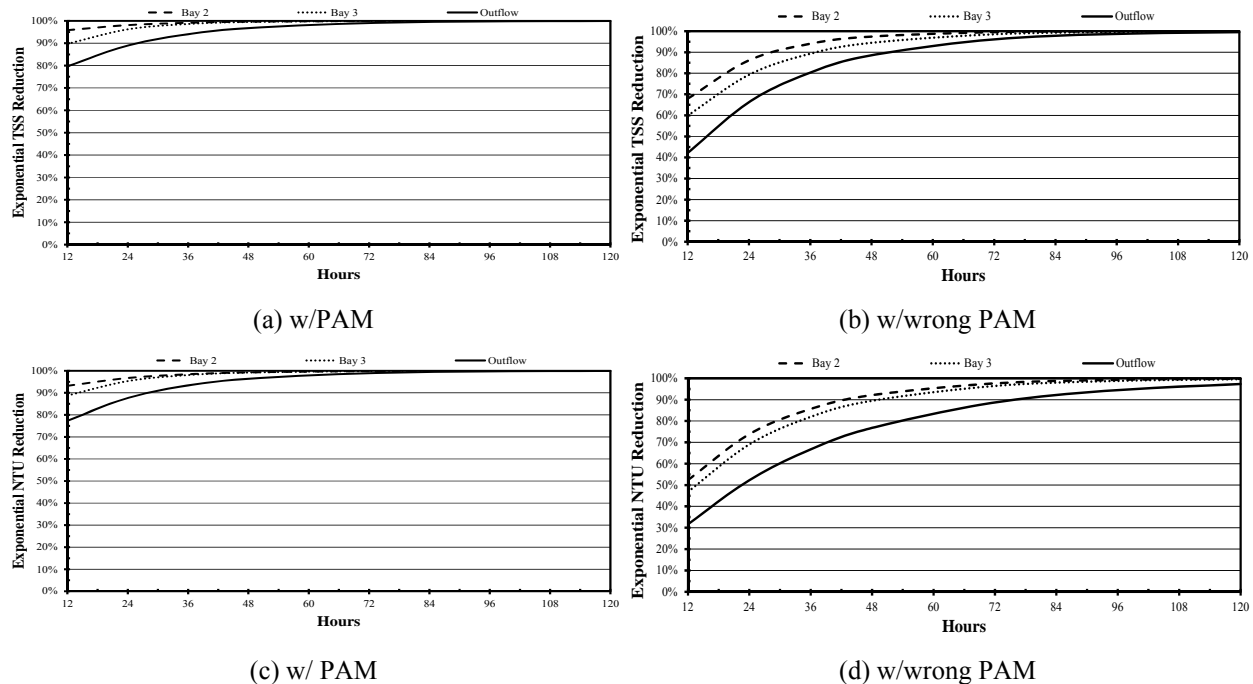

Figure 4.3: Phase 1 TSS and turbidity (NTU) observed reduction performance.

Table 4.4: Phase 1 sediment basin performance

(a) Sediment Load Reduction Performance

Condition	Avg. (Peak) Inflow Rate (gpm)	Sample Location	Max TSS	Exponential TSS Reduction (%)						
				12hr	24hr	36hr	48hr	72hr	96hr	120hr
<i>w/PAM</i>	456 (1,518)	Bay 2	4,940	96	98	99	100	100	100	100
		Bay 3	2,145	90	96	99	99	100	100	100
		Outflow	895	80	89	94	97	99	100	100
<i>w/wrong PAM</i>	262 (554)	Bay 2	885	68	86	94	97	100	100	100
		Bay 3	800	60	79	89	94	99	100	100
		Outflow	520	42	66	80	89	96	99	100

(b) Turbidity Reduction Performance

Condition	Avg. (Peak) Inflow Rate (gpm)	Sample Location	Max Turbidity	Exponential Turbidity Reduction (%)						
				12hr	24hr	36hr	48hr	72hr	96hr	120hr
<i>w/PAM</i>	456 (1,518)	Bay 2	5,592	93	97	98	99	100	100	100
		Bay 3	3,856	89	95	98	99	100	100	100
		Outflow	1,646	77	88	93	96	99	100	100
<i>w/wrong PAM</i>	262 (554)	Bay 2	1,642	52	74	86	92	98	99	100
		Bay 3	1,552	47	69	82	89	96	99	100
		Outflow	1,112	32	52	67	77	89	94	97

Table 4.5: Phase 1 sediment basin performance comparison of *w/PAM* and *w/wrong PAM* conditions(a) Sediment (TSS) Reduction Percent Improvement *w/PAM*

Sample Location	Max. TSS	TSS Percent Difference (%)						
		12hr	24hr	36hr	48hr	72hr	96hr	120hr
Bay 2	4,055	28	12	5	3	0	0	0
Bay 3	1345	30	17	10	5	1	0	0
Outflow	375	38	23	14	8	3	1	0

(b) Turbidity Reduction Percent Improvement *w/PAM*

Sample Location	Max. Turbidity	Turbidity Percent Difference (%)						
		12hr	24hr	36hr	48hr	72hr	96hr	120hr
Bay 2	3,950	41	23	12	7	2	1	0
Bay 3	2304	42	26	16	10	4	1	0
Outflow	534	45	36	26	19	10	6	3

It is important to note that the inflow for the 11/16/2011 rain event *w/PAM* had much higher inflow TSS and turbidity values than what was observed for the 12/5/2011 rain event *w/wrong PAM* as seen in Table 4.3. In addition, the average inflow rate of the 11/16/2011 rain event was 194 gpm higher, with a peak inflow rate of 964 gpm higher than what was observed in the 12/5/2011 rain event. Based on the inflow rates observed for both events, it can be concluded that the rainfall on 11/16/2011 had a higher average intensity over a certain period of time (peak intensity of 2.22 in./hr at 8:10 AM based on rainfall data from RainWave), producing

higher, more concentrated inflow rates. In addition, as stated earlier, the ground cover and established vegetation increased approximately 15% between the 11/16/2011 rain event and the 12/5/2011 rain event. Despite these differences, the overall performance of the sediment basin was superior for the 11/16/2011 rain event, in comparison to the 12/5/2011 rain event which had lower inflow rates and lower inflow TSS and turbidity amounts.

Also based upon PAM condition of the sediment basin, a TSS and turbidity correlation was determined for the inflow and outflow data collected during Phase 1. Separate correlations were determined for the inflow and outflow of the sediment basin, shown in Figure 4.4, due to the fact that significantly different correlations exist between the heavy suspended sediment in the inflow and the fine fraction contained in the outflow. The inflow turbidity and TSS on 11/16/2011 were lower than ones of the inflow on 12/5/2011 (Figure 4.4A). The inflow data correlation was determined to be $TSS = 0.9193NTU$ and the outflow correlation was determined to be $TSS = 0.4287NTU$ when all inflow and outflow data were used. The correlations of TSS and turbidity determined for outflow under w/PAM and wrong PAM conditions are similar (Figure 4.4B) even though outflow turbidity and TSS were lower for w/PAM than for wrong PAM. This might be because large sediment particles (both natural or formed due to flocculation of PAM) had settled down before reaching the outflow and finer particles near the water surface are about the same. The correlations determined, shown in Figure 4.4, can be used to determine TSS quickly in the field by taking a quick turbidity sample. This potentially could save a great deal of time and money when TSS measurements are needed in the field. The only limitation to this technique is that it is site-specific to the soil found on this project located in Franklin County.

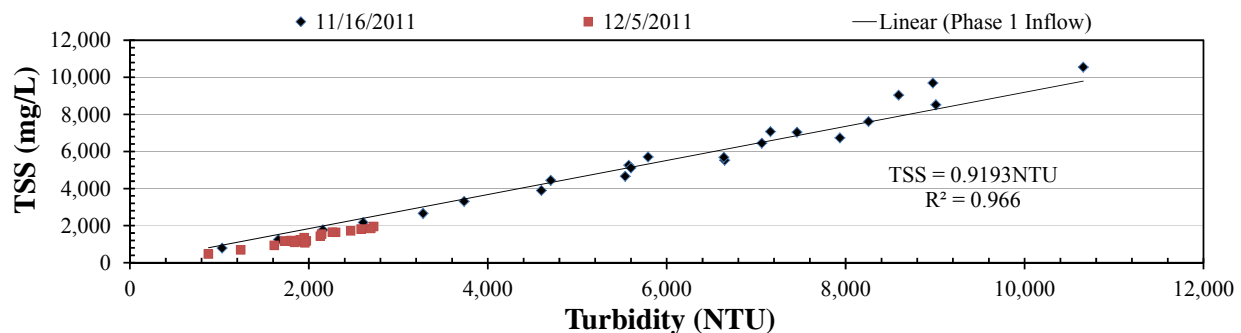

(a) Inflow

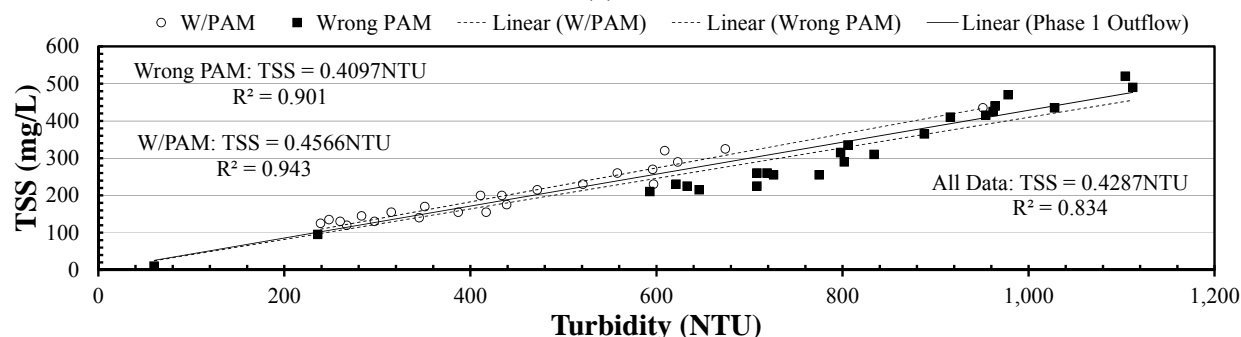

(b) Outflow

Figure 4.4: Phase 1 TSS vs. turbidity data correlations.

4.3 Results of Phase 2 Data Collections

Phase 2 of the data collection was performed during a more mature stage of site construction. As shown in Figure 3.1B, stormwater runoff entered the basin through a new primary inflow channel, but the original inflow channel was also used as a secondary inflow channel for the basin due to the nature of the surrounding terrain.

During Phase 2, road bed excavation was nearing completion, such that the entire design contributing watershed area of 9.21 acres emptied into the sediment basin. The data collected during this phase was divided into two conditions based on site flow characteristics: (1) ‘*No PAM*’, and (2) ‘*W/Limited PAM*’. Due to the new primary inflow channel and weir being improperly installed by the contractor, stormwater coming into the basin through the primary inflow channel flowed around and under the weir – not coming into contact with the floc logs placed on top of the riprap downstream of the weir, therefore PAM was never introduced to the stormwater runoff during the first condition. Only in the case of a large concentrated inflow would the stormwater pass over the weir and come into contact with the floc logs, providing very limited amounts of PAM being added to the inflow. After several rain events, this issue was corrected by reconstructing the primary inflow channel and properly installing the weir so that it maintained proper function, however the correct dosage of PAM recommended by the supplier in comparison to the amount of flow occurring over the weir resulting in a *limited PAM* treatment condition.

During the “*No PAM*” condition of Phase 2, inflow data that was collected was very limited based on the condition of the primary inflow channel and weir. Therefore, inflow rates were not collected and inflow samples did not always accurately represent the total amount of stormwater that entered the basin. For this category, basin performances from two rain events were analyzed, as shown in Table 4.6. The first rain event occurred on 1/17/2012 producing a large concentrated inflow, allowing for a full set of inflow samples to be taken to allow for some representation of the stormwater entering the basin. Due to the large concentrated inflow created by this rainfall, damage occurred to the primary inflow channel and weir, rendering them useless for future data collection until properly repaired. The second rainfall occurred on 1/21/2012 and might just cover the upstream portion of the contributing area. Due to the location of the rainfall, the ISCO rain gauge was unable to gather rainfall data; however, RainWave® software reported a total rainfall amount of 0.45 inches. A rainfall hyetograph provided by RainWave® showed the maximum 5-minute rainfall intensity of 1.74 in./hr and the average 5-minute intensity of 0.10 in./hr over 4.4 hr duration. Due to the relatively small time span between rain events and condition of the sediment basin after the 1/17/2012 rain event, both data sets collected for ‘*No PAM*’ were considered a product of the 1/17/2012 rain event – but allow for separate sediment basin performance rates to be determined for each rain event.

The second category of data collected during Phase 2, ‘*w/Limited PAM*’, spanned six rain events. Due to the nature of the rainfall events, continuous monitoring of the sediment basin, and overall performance of the sediment basin, samples collected with PAM were categorized by 4 rain events: (1) 1/26/2012, (2) 2/1/2012(a), (3) 2/1/2012(b), and (4) 2/4/2012.

The inflow data collected for Phase 2 were tabulated and are located in Table 4.7, below. The 1/17/2012 rain event produced the highest turbidity and TSS values observed over the entire data collection period. This was due to the nature of the rain event, creating an upset condition

on-site (i.e., erosion of the primary inflow channel) and generating large concentrated inflow. The 1/26/2012 inflow had much lower observed turbidity and TSS values due to light rain and low inflow rates during the time which samples were being taken. The first rain event on 2/1/2012 produced enough inflow that the sampler collected all inflow samples for that rain event. Since the sampler had completed its sampling program during the inflow from the first rain event on 2/1/2012(a), no inflow samples were collected for the subsequent rain event occurring on 2/1/2012(b).

Due to the timing and amount of rainfall during Phase 2 data collection, some sets of data were back-to-back, showing continuous performance of the sediment basin overtime. In such situations, the closely spaced data sets were grouped together into group-sets of data. These group-sets of data were plotted together, as shown in Figure 4.5, and reduction trends were determined over the total dewatering period for each rain event – shown in Figure 4.6. Plotted group-sets of data and reduction trends for all group-sets are included in Appendix B.

Table 4.6: Phase 2 Rainfall Data

Start Date	Duration (hr:min)	Amount (in.)	Average Intensity (in./hr)	Maximum Intensity (in./hr)
1/17/2012	2:00	1.22	0.610	3.48
1/21/2012	4:25	0.45	0.098	1.74
1/26/2012	0:50	0.11	0.132	0.24
	5:30	0.47	0.085	0.24
	2:30	0.16	0.064	0.36
2/1/2012(a)	5:15	0.46	0.090	0.96
2/1/2012(b)	0:25	0.25	0.610	1.44
2/4/2012	6:55	0.88	0.130	0.60

Table 4.7: Phase 2 inflow data for different PAM treatment conditions¹.

Date	Turbidity (NTU)				TSS (mg/L)			
	Max.	Min.	Avg.	Std. Dev.	Max.	Min.	Avg.	Std. Dev.
1/17/2012 ²	28,352	3,488	9,902	6,234	26,325	2,720	7,433	5,632
1/21/2012 ²	--	--	--	--	--	--	--	--
1/26/2012 ³	785	191	506	149	435	95	275	75
2/1/2012(a) ³	3,688	508	1,905	1,067	2,645	250	1,105	745
2/1/2012(b) ³	--	--	--	--	--	--	--	--
2/4/2012 ³	3,892	616	1,944	914	2,315	255	1,068	561

Note: ¹ – PAM was introduced after inflow samples reported above were taken,

² – No PAM in the inflow channels,

³ – with limited PAM in the inflow channels.

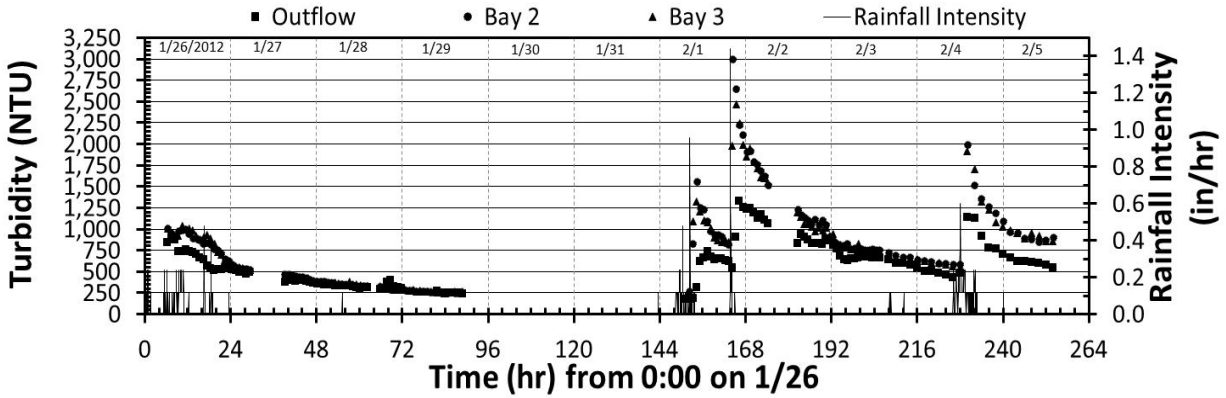

Figure 4.5: Phase 2 group-set of turbidity and rainfall data (from 1/26 to 2/5/2012).

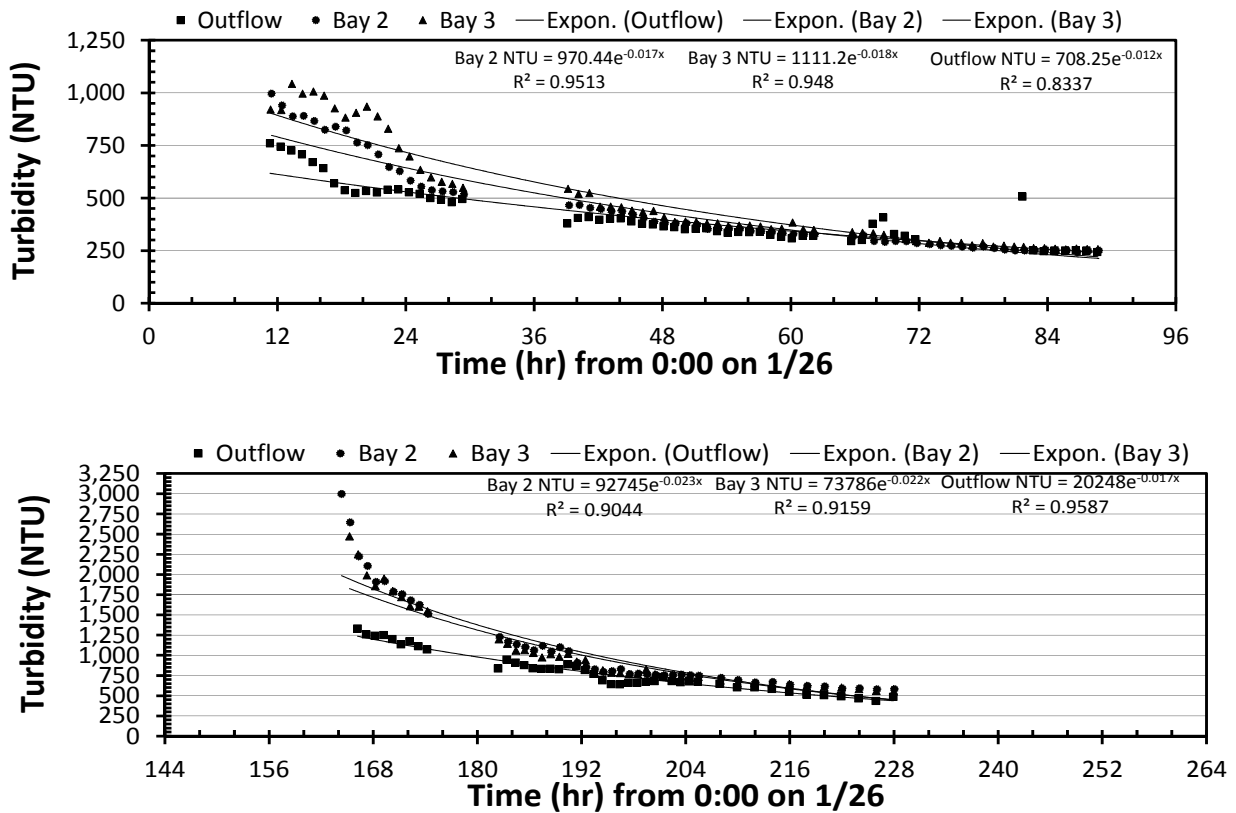
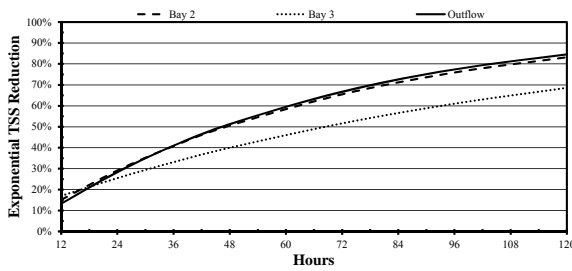

Figure 4.6: Phase 2 group-set turbidity reduction trends (from 2/1 to 2/5/2012).

The observed TSS reduction performance by the sediment basin during Phase 2 was converted into exponential reduction rates and graphed in Figure 4.7, and summarized in Table 4.8. The TSS and turbidity reduction performance of the sediment basin with *No PAM* shows as much as a 33% lower initial reduction (at 12 hours) and 3 days slower overall reduction than

some of the performance results *w/Limited PAM*. The TSS and turbidity reduction performance observed for the 1/17/2012 rain event shows that it took 5 days to achieve 85% TSS reduction and 80% turbidity reduction in the outflow. Based upon a designed dewatering time of 2-5 days, the sediment basin barely met 80% turbidity removal for the maximum design requirement of 5 days dewatering time for the 1/17/2012 rain event.

In addition to the overall performance with *No PAM*, the difference in performance between sampling locations (i.e., bay 2, bay 3, and outflow) is much less, showing outflow to have the maximum performance in TSS and turbidity reduction, rather than bay 2 or bay 3 as observed during phase 1. In comparison, the data *w/Limited PAM* collectively shows a much higher initial performance at 12 hours at all sampling locations, with the order of efficiency being the highest at bay 2 and lowest at the outflow. The reason for this order of reduction efficiency is due to sediment particle sizes, where the larger particles settled more quickly than smaller sediment particle sizes in bays 2 and 3 in comparison to the outflow portion of the basin.



(a) 1/17/2012 *No PAM*

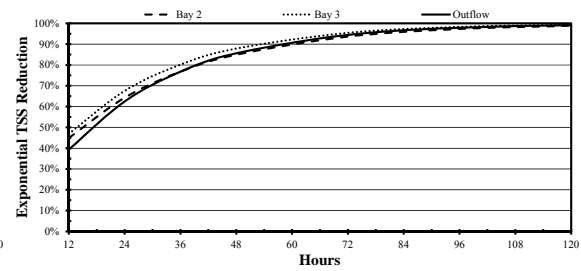

(b) 1/21/2012 *No PAM*

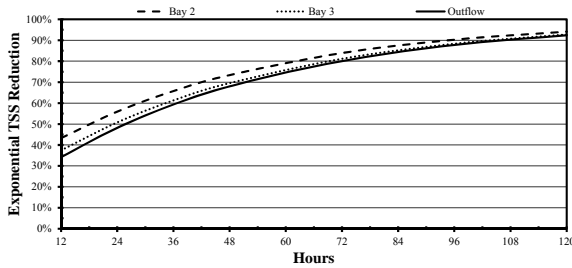

(c) 1/26/2012 *w/Limited PAM*

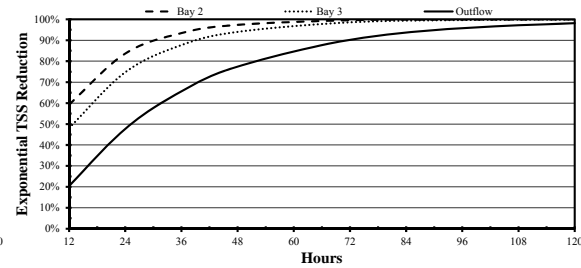

(d) 2/1/2012(a) *w/Limited PAM*

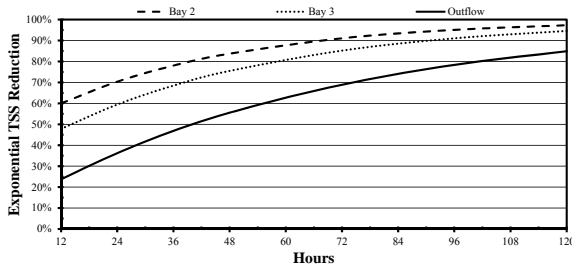

(e) 2/1/2012(b) *w/Limited PAM*

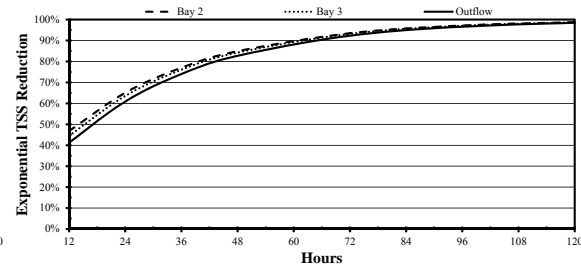

(f) 2/4/2012 *w/Limited PAM*

Figure 4.7: Phase 2 observed exponential TSS reduction performance.

Table 4.8: Phase 2 observed exponential TSS reduction performance.**(a) Sediment (TSS) Load Reduction Performance**

Condition	Date	Inflow Rate (gpm) Avg. (peak)	Sample Location	Max TSS	Exponential TSS Reduction (%)						
					12hr	24hr	36hr	48hr	72hr	96hr	120hr
<i>No PAM*</i>	1/17/2012	High Intensity Rainfall	Bay 2	805	15	29	41	51	65	76	83
			Bay 3	795	17	25	33	40	52	61	69
			Outflow	745	13	28	41	51	67	77	85
	1/21/2012	High Intensity Rainfall	Bay 2	810	45	64	77	85	94	97	99
			Bay 3	800	47	68	80	88	95	98	99
			Outflow	540	39	62	77	86	94	98	99
<i>w/Limited PAM</i>	1/26/2012	--	Bay 2	580	43	56	66	73	84	90	94
			Bay 3	510	37	51	61	70	81	88	93
			Outflow	385	34	48	59	68	80	88	92
	2/1/2012(a)	120 (643)	Bay 2	885	59	84	93	97	100	100	100
			Bay 3	660	48	75	88	94	99	100	100
			Outflow	340	20	48	66	77	90	96	98
	2/1/2012(b)	90 (898)	Bay 2	1,780	60	70	78	84	91	95	97
			Bay 3	1,255	48	59	68	75	85	91	95
			Outflow	585	24	36	47	56	69	78	85
	2/4/2012	162 (959)	Bay 2	930	47	65	77	85	93	97	99
			Bay 3	940	45	64	76	84	93	97	99
			Outflow	595	41	61	74	83	92	97	99

*May contain very limited amounts of PAM.

(b) Turbidity Reduction Performance

Condition	Date	Inflow Rate (gpm) Avg. (peak)	Sample Location	Max NTU	Exponential NTU Reduction (%)						
					12hr	24hr	36hr	48hr	72hr	96hr	120hr
<i>No PAM*</i>	1/17/2012	High Intensity Rainfall	Bay 2	1,982	12	24	34	43	57	68	76
			Bay 3	1,926	13	21	28	35	46	56	63
			Outflow	1,858	12	25	36	45	60	71	79
	1/21/2012	High Intensity Rainfall	Bay 2	1,916	41	61	74	83	92	97	99
			Bay 3	1,956	45	66	79	87	95	98	99
			Outflow	1,170	40	61	75	84	93	97	99
<i>w/Limited PAM</i>	1/26/2012	--	Bay 2	1,008	35	47	57	65	77	85	90
			Bay 3	1,042	30	44	55	63	76	85	90
			Outflow	905	41	49	56	62	71	78	84
	2/1/2012(a)	120 (643)	Bay 2	1,552	51	77	90	95	99	100	100
			Bay 3	1,326	41	68	83	91	97	99	100
			Outflow	740	18	42	59	71	86	93	96
	2/1/2012(b)	90 (898)	Bay 2	2,996	49	62	71	78	87	93	96
			Bay 3	2,472	43	56	66	74	85	91	95
			Outflow	1,330	25	40	53	62	76	85	90
	2/4/2012	162 (959)	Bay 2	1,988	45	62	74	82	92	96	98
			Bay 3	1,914	43	60	72	81	91	95	98
			Outflow	1,146	35	54	68	77	89	94	97

*May contain very limited amounts of PAM.

The two rain events on 2/1/2012 took place approximately 8 hours apart. The TSS reduction performances shown in Figure 4.7(d) and (e) and are theoretical based upon observed performance during that time period. The performance in Figure 4.7(d) and (e) vary primarily due to the resuspension of sediment that occurred after the second rain event, thus causing the performance efficiency to decrease in Figure 4.7(e) as compared to Figure 4.7(d).

To more easily quantify the sediment basin performance during Phase 2, the performance data from *No PAM* and *w/Limited PAM* individual rainfall events were averaged to compare results directly. Figure 4.8, accompanied by Table 4.9 show the average performance data from each sampling location under each basin condition. These performance data sets were then compared to each other to determine the % increase in efficiency, as shown in Table 4.10. TSS and turbidity reduction performance in the outflow showed the greatest increase *w/Limited PAM* in Bay 2, showing as much as a 22% increase in turbidity reduction and tapering off over time. All sampling locations showed an increase in TSS and turbidity reduction efficiency early (around 12 to 24 hrs after peak) and gradually decreased in % efficiency gain over the *No PAM* condition. The outflow *w/Limited PAM* showed the least amount of efficiency increase over *No PAM*, with a maximum efficiency increase of 4% in both TSS and turbidity reduction. This lack of efficiency gain *w/Limited PAM* was caused by two reasons: (1) the outflow primarily dealt with the fine fraction of sediment entering the basin, which was much slower to settle; and (2) the inflow rate of stormwater for the majority of the volume of inflow was higher than the recommended effective flow rate for the floc logs.

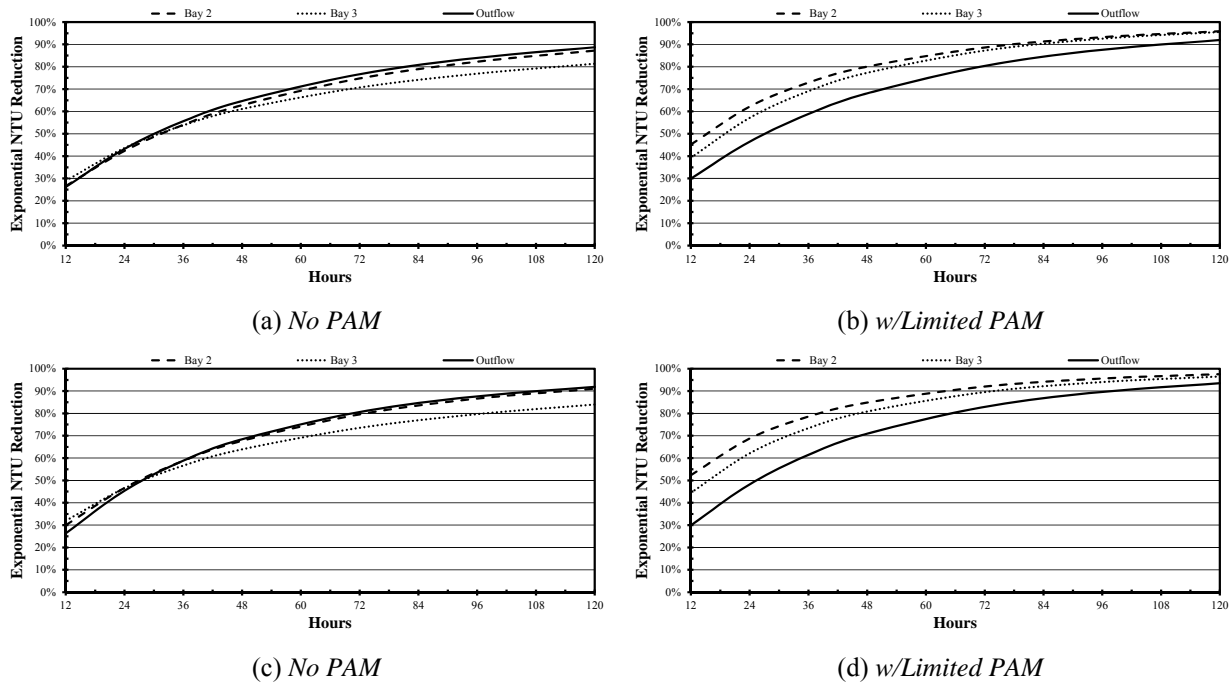

Figure 4.8: Phase 2 average TSS and NTU observed reduction performance.

Table 4.9: Phase 2 average observed exponential TSS and turbidity reduction performance.

(a) Average Sediment (TSS) Load Reduction Performance

Condition	Sample Location	Max TSS	Exponential TSS Reduction (%)						
			12hr	24hr	36hr	48hr	72hr	96hr	120hr
<i>No PAM</i>	Bay 2	808	30	47	59	68	80	87	91
	Bay 3	798	32	47	57	64	74	80	84
	Outflow	642	26	45	59	68	81	88	92
<i>w/Limited PAM</i>	Bay 2	1,044	52	69	79	85	92	96	98
	Bay 3	841	44	62	73	81	90	94	97
	Outflow	476	30	48	61	71	83	90	94

(b) Average Exponential Turbidity Reduction Performance

Condition	Sample Location	Max Turbidity	Exponential Turbidity Reduction (%)						
			12hr	24hr	36hr	48hr	72hr	96hr	120hr
<i>No PAM</i>	Bay 2	1,949	27	42	54	63	75	82	87
	Bay 3	1,941	29	44	54	61	71	77	81
	Outflow	1,514	26	43	56	65	77	84	89
<i>w/Limited PAM</i>	Bay 2	1,886	45	62	73	80	89	93	96
	Bay 3	1,689	39	57	69	77	87	93	96
	Outflow	1,030	30	46	59	68	80	88	92

Table 4.10: Phase 2 average sediment basin performance comparison of *No PAM* and *w/Limited PAM* conditions

(a) Sediment (TSS) Reduction Percent Improvement *w/Limited PAM*

Sample Location	Max TSS	Average TSS Percent Difference (%)						
		12hr	24hr	36hr	48hr	72hr	96hr	120hr
Bay 2	63	19	20	19	17	14	11	9
Bay 3	253	10	13	15	16	17	16	14
Outflow	484	4	3	3	3	4	4	3

(a) Turbidity Reduction Percent Improvement *w/Limited PAM*

Sample Location	Max Turbidity	Average Turbidity Percent Difference (%)						
		12hr	24hr	36hr	48hr	72hr	96hr	120hr
Bay 2	-236	22	22	20	17	12	9	7
Bay 3	-44	13	16	17	17	16	14	13
Outflow	166	4	3	3	2	2	2	2

The overall performance of the sediment basin in Phase 2 *w/Limited PAM* versus what was observed *w/No PAM* is not as drastic as compared to what was observed in Phase 1 between *w/PAM* and *w/wrong PAM*. Flow rates and volumes collected for each rain event provide an adequate explanation for this difference in performance. The average and peak flow rates observed in Phase 1 were much higher than the average flow rates observed in Phase 2. The total volume of stormwater entering the sediment basin in Phase 1 was approximately 6 to 7 thousand cubic feet per rain event, whereas the total volume entering the basin during Phase 2 was approximately 20 to 30 thousand cubic feet per rain event. Further insight into the inflow rates for each rain event show that the duration of inflow during Phase 1 rain events lasted an average of 2 hours – thus explaining the higher average inflow rates. If the 2 hour peak inflow rate was taken from Phase 2 rain events, the average inflow rate would range from 370 to 645 gpm. This provides sufficient evidence to show that the sediment basin had much more volume being introduced per rain event for longer periods of time during Phase 2 than during Phase 1. The greater the volume of stormwater that was being introduced to the sediment basin, the more resuspension of sediment within the basin becomes an issue – driving the TSS and NTU reductions efficiency down and creating a fully mixed solution once the depth of the stormwater in the basin overtops the baffles. With this in mind, initial reduction efficiency within the first 36 hours after peak observed TSS and turbidity values *w/Limited PAM* in Phase 2 were much lower than what was observed *w/ PAM* (i.e. correct type of PAM) during phase 1, despite having the correct PAM being introduced to the stormwater inflow properly.

Nancy Olenic with Applied Polymer Systems (A.P.S.) recommended a flow rate of 50-60 gpm per floc log for maximum effective performance when being used in a sediment basin inflow channel application (see Appendix A). The ALDOT special project detail for sediment basin construction on sheet 86-1 in reference to Project No. APD-0355(502) states on Note: (4) “...Four blocks shall be placed at the inlet of the basin.” Using only four floc logs essentially created a range of maximum inflow that can be effectively treated by the floc logs at a rate of 200 to 240 gpm. Figure 4.9 shows actual flow rates observed during Phase 1 and Phase 2 in relation to the recommended effective flow rate of the floc logs. It can be seen from Figure 4.9, based on inflow rates into the basin, the stormwater runoff was not effectively dosed (basically underdosed) to effectively promote flocculation and deposition.

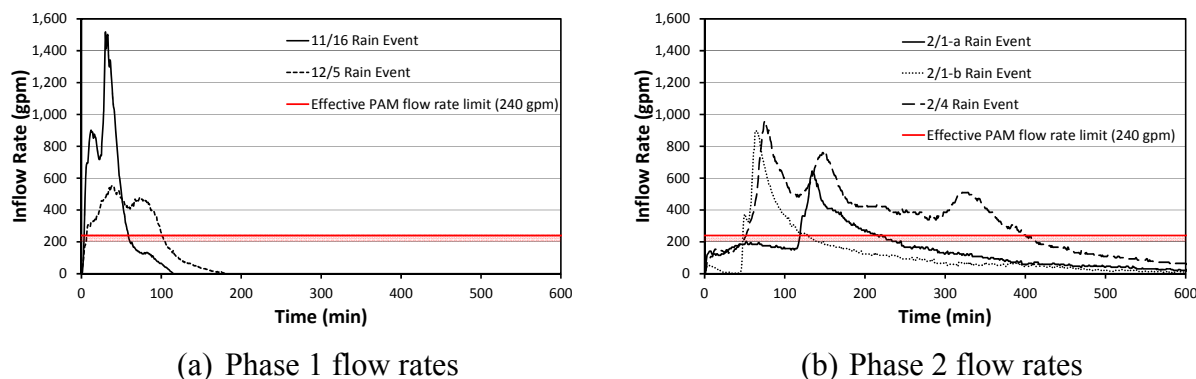

Figure 4.9: Phase 1 and Phase 2 observed inflow rates and durations.

Phase 2 data was also evaluated for TSS vs. turbidity correlations to more easily determine TSS values in the field. Figure 4.10 presents the inflow and outflow correlations that were calculated for Phase 2 data. Since Phase 2 data collection was during a time that overall vegetative cover on-site was more developed than during Phase 1, the inflow TSS and turbidity values observed were considerably lower with a data correlation of $\text{TSS} = 0.5913\text{NTU}$. With this in mind, the inflow data correlation is highly dependent on site conditions and soil type. The Phase 2 outflow data correlation of $\text{TSS} = 0.4079\text{NTU}$ is similar to the Phase 1 outflow data correlation of $\text{TSS} = 0.4287\text{NTU}$, however the accuracy of the correlation in Phase 2 is 11% higher, providing a much more accurate and usable correlation for outflow. The data correlations determined for Phase 1 and Phase 2 are only usable on the basin 4 site or sites with similar soils, as soil type plays a critical role in the correlation between TSS and turbidity in stormwater.

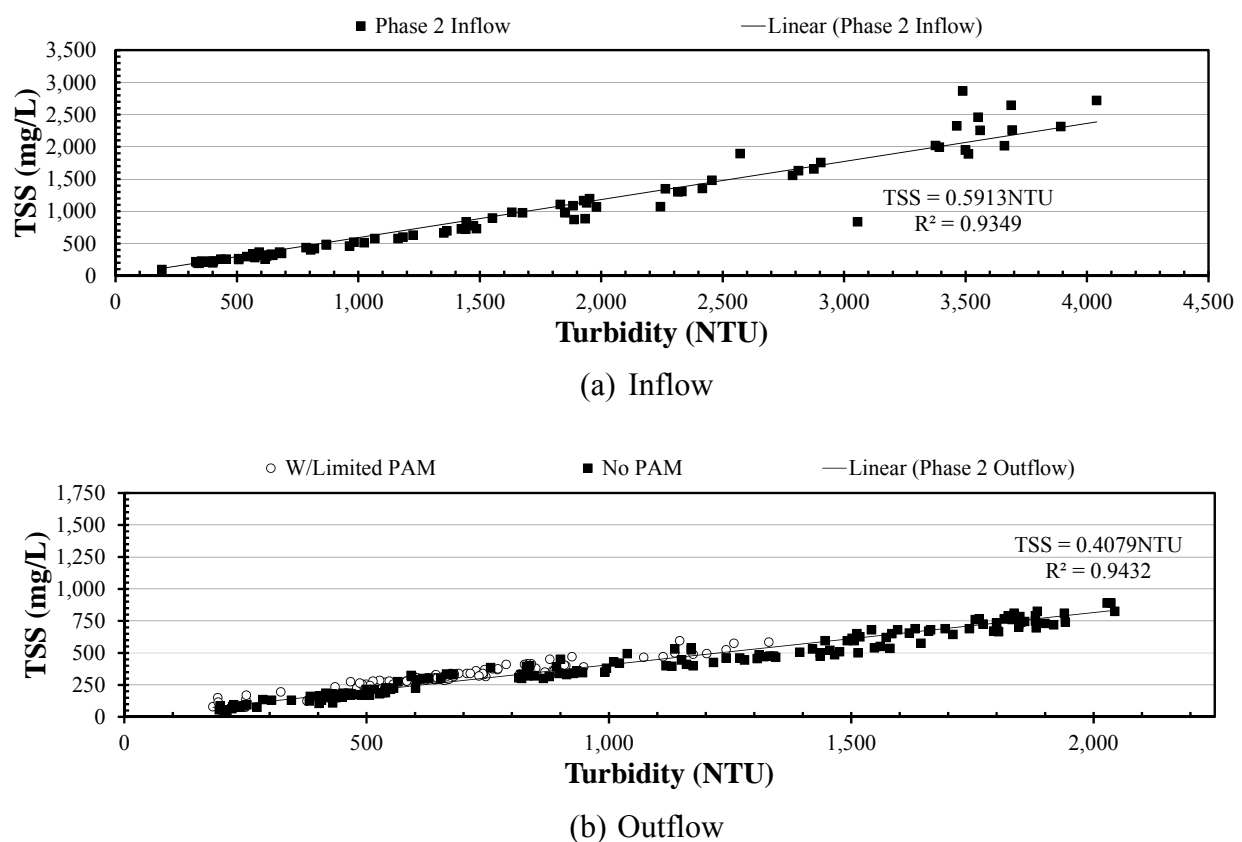

Figure 4.10: Phase 2 TSS versus turbidity data correlations.

4.4 Basin Performance on Trapping Sediments

The performance of a sediment basin can be evaluated in many different ways. USEPA regulations (USEPA 2009b) requires construction agencies employ structural and nonstructural

BMPs to maintain a daily maximum limitation of 280 NTU for effluent discharge from construction sites. Therefore, the time for a sediment basin to achieve a daily average outflow discharge of 280 NTU can be used to evaluate basin performance. In a well-controlled laboratory or field study, sediments flowing into and leaving (through outflow structures) from the basin can be quantified, and then the efficiency of retaining or holding sediments in the basin can be determined (McCaleb and McLaughlin 2008). In order to quantify sediments flowing into and leaving from a basin, both flow rate and TSS (or turbidity) should be monitored and quantified over the entire period of having inflow into and dewatering the basin. An alternative way is to determine the event mean concentration (EMC) from a few representative rainfall events, and then use EMC to estimate sediments into and out of the basin. The third method to evaluate the performance of a sediment basin over number of rainfall events monitored is to use pre- and post-operation surveys of the basin and determine the amount of sediment retained in the basin. All three methods are investigated below to examine the performance of sediment basin 4 constructed in Franklin County, AL.

4.4.1 Time to 280 NTU Turbidity

During the study period of monitoring sediment basin 4, 10 sets of outflow samples were collected by an ISCO 6712 portable automatic stormwater sampler (sampler C in Figure 3.3). Figure 4.11 and Figure 4.12 show two examples of in-basin and outflow turbidity of the basin 4 from 1/7 to 1/12/2012 and from 1/17 to 1/26/2012 including a red line representing turbidity of 280 NTU. Typically the maximum turbidity occurred shortly after stormwater runoff was generated from a rainfall event as evidenced in Figure 4.5, Figure 4.11, and Figure 4.12 (as high as 3,000 NTU on 2/1/2012). Average turbidity during a rainfall event is typically high, and turbidity started to exponentially decrease shortly after the rainfall stopped (Figure 4.5, Figure 4.11, and Figure 4.12). Turbidity often had a sudden and large increase due to a high intensity rainfall impulse, e.g., on 1/8/2012 (Figure 4.11), 1/21 and 1/23/2012 (Figure 4.12), 2/1 and 2/4/2012 (Figure 4.5).

The maximum turbidity and minimum or ending turbidity of each data collection period are summarized in Table 4.11. The minimum or ending turbidity is either measured turbidity at the end of data collection (typically about 24 hours) for single rain event or minimum turbidity just before turbidity had a large increase due to the second rain event. There were only three cases (11/16/2011, 1/8/2012, and 1/11/2012) in which measured minimum or ending turbidity was less than 280 NTU.

Based on time series of measured turbidity from stormwater samples at the outflow of sediment basin 4, elapsed times starting from measured peak (maximum) turbidity to 280 NTU turbidity for 10 rain events were determined and are summarized in Table 4.11. The elapsed time is either interpolated from time series of measured turbidity if measured ending turbidity (column 3 in Table 4.11) was less than 280 NTU or predicted from exponential reduction equation (Appendix B) if measured ending turbidity was higher than 280 NTU. The elapsed time to 280 NTU ranged from 19.0 hr (when maximum turbidity less than 280 NTU) to 147.5 hr (more than 6 days). Table 4.12 shows Phase 1 sediment basin performance comparison of *w/PAM* and *w/wrong PAM* conditions using elapsed time from peak turbidity to 280 NTU. The basin performance under *w/PAM condition* with shorter time to 280 NTU was superior in comparison to under *w/wrong PAM* condition. With PAM in the inflow channel on 11/16/2011,

elapsed time to 280 NTU was about the same for Bay 2, Bay 3, and outflow. With *wrong PAM* in the inflow channel on 12/5/2011, elapsed time to 280 NTU increased from Bay 2 to Bay 3, and then to outflow, this might be because wrong PAM did not create any floc and large particles in Bay 2 and Bay 3 settled faster than finer particles in the outflow. Table 4.13 shows Phase 2 sediment basin performance comparison of *No PAM* and *w/Limited PAM* conditions using elapsed time from peak turbidity to 280 NTU. Except high turbidity created by heavy rainfall event on 1/17/2012 (Figure 4.12) that took much longer time to 280 NTU, other cases without PAM (1/21/2012) or with limited PAM did not have any distinct trend or pattern on elapsed time to 280 NTU.

The USEPA's 280 NTU turbidity limit is expressed as a maximum daily limitation, meaning that the average daily turbidity of samples collected within a calendar day may not exceed the maximum daily amount. This allows for temporary discharges of stormwater exceeding the turbidity requirement, such as discharges during an intense period of rainfall. "Notably, the new rule exempts discharges resulting from a storm event that exceeds the local two-year, 24-hour storm level" (Hain and Walters 2012). Average turbidity values for the first calendar day and days afterwards were calculated from either measured turbidity data or computed hourly turbidity from exponential reduction equation. Average turbidity for the first day derived from measured turbidity for each data collection period is summarized in Table 4.11. All 10 data sets had average turbidity for the first day greater than 280 NTU (Table 4.11, as high as 1,899 NTU). The day with daily average turbidity less than 280 NTU and corresponding daily average turbidity were also calculated and listed in Table 4.11. There were four cases (1/11/2012, 1/19/2012, 1/23/2012, and 2/2/2012) in which it could take more than 4 days to reach daily average turbidity less than 280 NTU, but in reality the situation would not happen because the basin 4 was completely dewatered about 4 days.

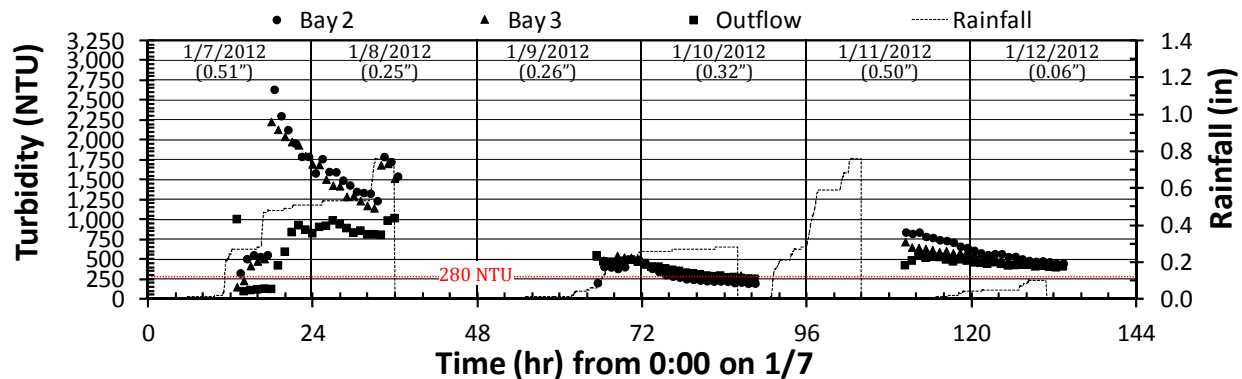

Figure 4.11: In-basin and outflow turbidity and rainfall data for 1/7 thru 1/12/2012.

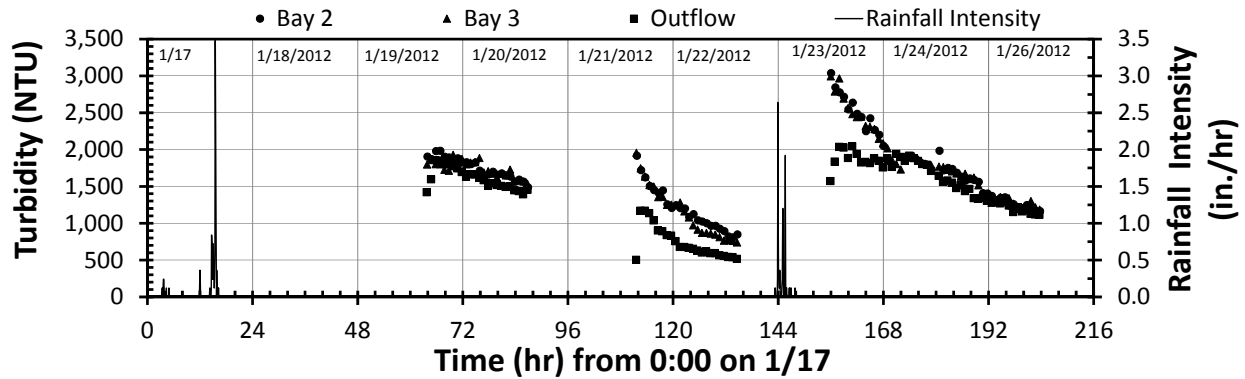

Figure 4.12: In-basin and outflow turbidity and rainfall intensity for 1/17 thru 1/26/2012.

Table 4.11: Evaluating basin performance using USEPA 280 NTU turbidity limit.

Date	Maximum Turbidity ¹	Minimum or Ending Turbidity ²	Time (hr.) to 280 NTU	Average turbidity for the 1 st day	The day with daily average turbidity less than 280 NTU (daily turbidity value)
11/16/11	1,646	239	19.0	605	2 (199)
12/5/11	1,112	593	45.3	989	4 (151)
1/8/12	1,010	260	57.5	815	4 (200)
1/11/12	945	215	75.0	491	5 (245)
1/19/12	1,858	1,456	147.3	1,748	8 (244) ³
1/21/12	1,170	516	36.9	970	3 (223)
1/23/12	2,044	1,160	147.5	1,899	8 (220) ⁴
1/26/12	905	495	66.0	667	4 (211)
2/2/12	1,330	435	78.8	1,277	6 (186) ⁵
2/4/12	1,146	555	43.5	781	3 (262)

Note: ¹ – Maximum measured turbidity (NTU) from stormwater samples collected (for some cases, it may not be the real maximum turbidity during or immediately after the rain event),

² – Turbidity at the end of data collection (typically about 24 hours) for single rain event or minimum turbidity just before turbidity had a large increase due to the second rain event,

³ – High turbidity and low reduction rate on 1/19/2012 (about 48 hours after the rain event) was resulted from a heavy rainfall event (3.5 in./hr for peak impulse) occurred on 1/17/2012 (1.22 in.) that destroyed inflow weir,

⁴ – High turbidity and slow reduction rate was resulted from a high rainfall intensity impulse (2.7 in./hr peak impulse) occurred on 1/22–1/23/2012 (~0.96 in.) after a rainfall event on 1/17/2012 (~1.22 in.), and

⁵ – High turbidity and slow reduction rate was resulted from a high rainfall intensity impulse occurred in the later afternoon on 2/1/2012 after a rainfall event in the morning on 2/1/2012 (see Figure 4.5).

Table 4.12: Phase 1 sediment basin performance comparison of *w/PAM* and *w/wrong PAM* conditions using elapsed time from peak turbidity to 280 NTU.

Location/ Parameters	PAM CONDITIONS					
	<i>w/PAM</i>			<i>w/wrong PAM</i>		
	Max. Turbidity ¹	Ending Turbidity ²	Time (hr.) to 280 NTU ³	Max. Turbidity ¹	Ending Turbidity ²	Time (hr.) to 280 NTU ³
Bay 2	5,592	235	18.96	1,642	590	32.56
Bay 3	3,856	247	20.35	1,552	615	36.02
Outflow	1,646	239	19.00	1,112	593	45.31

Note: ¹ – Maximum measured turbidity (NTU) from stormwater samples collected (for some cases, it may not be the real maximum turbidity during or immediately after the rain event),

² – Turbidity at the end of data collection (typically about 24 hours) for single rain event or minimum turbidity just before turbidity had a large increase due to the second rain event,

³ – Time in hours from the maximum turbidity occurred and elapsed time is either interpolated from measured turbidity distribution if measured ending turbidity is less than 280 NTU or predicted from exponential reduction equation if measured ending turbidity is higher than 280 NTU.

Table 4.13: Phase 2 sediment basin performance comparison of *No PAM* and *w/Limited PAM* conditions using elapsed time from peak turbidity to 280 NTU.

Conditions	Date of rain event	Location/ Parameters	Max. Turbidity ²	Ending Turbidity ³	Time (hr.) to 280 NTU ⁴
<i>No PAM</i> ¹	1/17/2012	Bay 2	1,982	1,486	164.4
		Bay 3	1,926	1,532	235.7
		Outflow	1,858	1,456	147.3
	1/21/2012	Bay 2	1,916	847	52.9
		Bay 3	1,956	738	44.8
		Outflow	1,170	516	36.9
<i>w/Limited PAM</i>	1/26/2012	Bay 2	1,008	517	61.7
		Bay 3	1,042	523	65.2
		Outflow	905	495	66.0
	2/1/2012(a)	Bay 2	1,552	811	27.5
		Bay 3	1,326	844	31.7
		Outflow	740	522	38.5
	2/1/2012(b)	Bay 2	2,996	581	85.5
		Bay 3	2,472	551	85.6
		Outflow	1,330	486	78.8
	2/4/2012	Bay 2	1,988	902	55.7
		Bay 3	1,914	862	57.3
		Outflow	1,146	555	45.5

Note: The footnotes 1 to 4 are the same as footnotes for Table 4.12.

4.4.2 Event mean concentration

The event mean concentration (EMC in mg/L) is defined using equation (4.1) when the event load for specific contaminant (TSS for current study) and the event water volume are measured (Wanielista and Yousef 1993).

$$EMC = \frac{L}{R} \quad (4.1)$$

where $L =$ sediment loading per event, mg;
 $R =$ volume of runoff per event, L (liter);

The loading for an event is determined by summing the loadings during each sampling period, provided that flow rate (or volume) data are available for the period. The equation (4.2) is used for computing loading L :

$$L = \sum_{i=1}^n R_i C_i \quad (4.2)$$

where $R_i =$ volume proportional to flow rate at time interval i , L;
 $C_i =$ average concentration over the interval i , mg/L;
 $n =$ total number of samples during a single storm event.

Figure 4.13 shows time series of inflow turbidity and flow rate for rainfall events on 11/16 and 12/5/2011, and both events had about 1.4 in. total rainfall. These two rainfall events generated 6,488 ft³ (about 3.2 ft water depth in the basin) and 5,944 ft³ (3.0 ft water depth) of runoff, respectively. Based on inflow rate and measured TSS, computed sediment loadings on 11/16 and 12/5/2011 were 1,197.7 kg and 224 kg, respectively. More than one thousand kilograms of sediment loading on 11/16/2012 indicates stormwater runoff from the 502 project construction site did bring a large amount of sediments into the basin 4 at early stage of the construction (11/16) when a small portion of the site was stabilized (10% vegetation cover).

The maximum inflow TSS and turbidity on 11/16/2011 were 10,545 mg/L and 10,565 NTU, respectively, and calculated EMC for TSS and turbidity are 6,520 mg/L and 6,831 NTU. The maximum inflow TSS and turbidity on 12/5/2011 were much smaller: 1,950 mg/L and 2,724 NTU, respectively, and calculated EMC for TSS and turbidity are 1,331 mg/L and 2,024 NTU. Average inflow TSS and turbidity, which are not weighted by runoff volume, are 1,305 mg/L and 1,989 NTU, which are slightly less than EMC values. Based on Figure 1.4, the dewatering time for 3.2 ft of water in the basins is about 1 day, and then calculated EMC for TSS and turbidity for outflow on 11/16/2011 were 217.5 mg/L and 544 NTU. Calculated sediment leaving the basin through outflow was only 26.8 kg, therefore, the efficiency of the basin to remove TSS was 97.7%, even though daily average turbidity was greater than 280 NTU. After similar computations were performed, the efficiency of the basin to remove TSS was 83.7% for rainfall event on 12/5/2011, and results are summarized in Table 4.14.

Table 4.14: EMC for TSS and turbidity and removal efficiency for two rain events.

Rainfall event	Inflow (weir)			Outflow (skimmer)			Removal Efficiency		
	EMC TSS (mg/L)	EMC Turbidity (NTU)	TSS Load (kg)	EMC TSS (mg/L)	EMC Turbidity (NTU)	TSS Load (kg)	by TSS	by NTU	by Load
11/16/2011	6519.6	6830	1197.7	221.5	478	25.3	96.6%	93.0%	97.9%
12/5/2011	1331.2	2024	224.0	319.6	793	36.6	76.0%	60.8%	83.7%

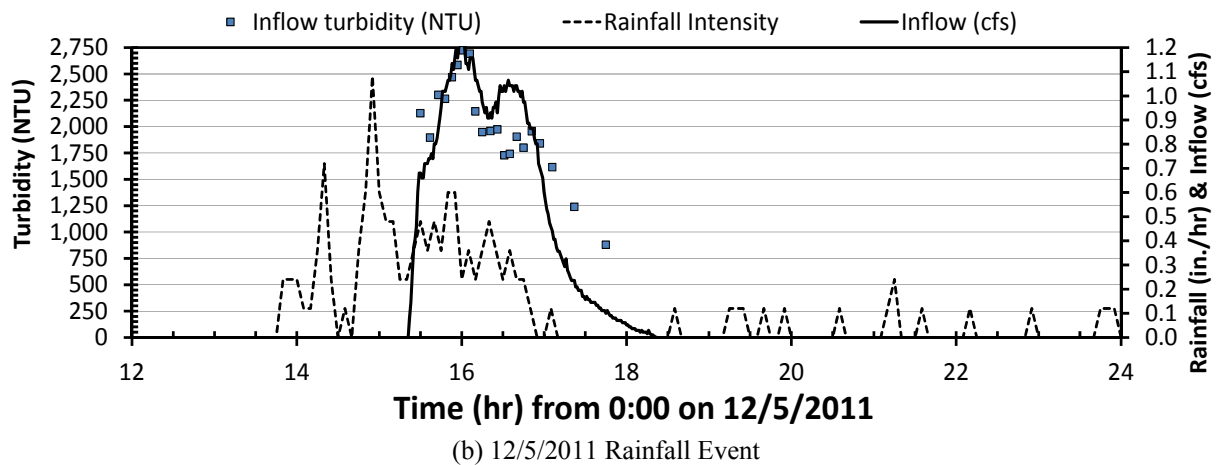
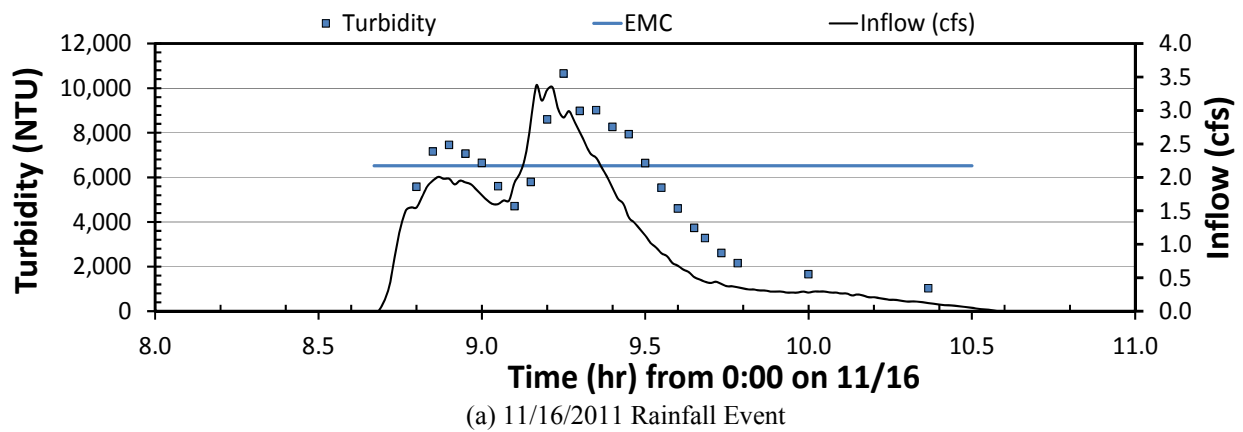

Figure 4.13: Time series of inflow turbidity and flow rate for rainfall events on 11/16 and 12/5/2011. Measured 5-minute rainfall intensity was included for the event on 12/5/2012.

4.4.3 Retained sediment analysis

Twelve samples of sediments retained by the sediment basin were collected as described in Chapter 3 (Section 3.2). Sediment samples were analyzed by performing an ASTM gradation test on each sample, and then the samples for each bay were averaged, excluding outliers, into a single gradation for that bay. The gradations for each bay were then plotted against each other in Figure 4.14.

As can be seen in Figure 4.14, the retained sediment from the sediment basin shows a general trend of reduction in sediment particle size from the one bay to the next as runoff progresses through the basin. The only exception to this trend is between Bays 1 and 2, where Bay 2 shows a slightly larger particle size until the #80 sieve (0.177 mm), where Bay 2 continues on more of a linear trend and drops below Bay 1 and slightly below Bay 3. There was a significant gap in particle sizes observed between Bays 1 and 2 and Bays 3 and 4 for sizes 0.177 mm and larger. This shows that the larger particles of sediment had a strong tendency to fall out of the stormwater earlier in the sediment basin, allowing smaller particles to fall out later and further into the basin. This was exceptionally true in Bay 4, where gradation sizes remained smaller than any of the other bays observed. Based upon this sediment gradation data, showing a strong trend of continuously smaller particle sizes from entry of the basin to exit – especially from the first 2 bays to the last 2 bays, this can happen due to gravity settling alone. In this study, because there is no direct comparison that can be made from an identical basin without using baffles, the overall function of the baffles performing as they were designed is still not clear and remains as a future research topic.

To gain an overall perspective of how the sediment gradation stacks up against virgin soil gradation, they were plotted together in Figure 4.14. In the figure, the virgin soil gradation is indicated by the blue gradation line. The virgin soil gradation shows a slight gap in the grading from 0.1 to 0.5 mm, which explains gap-like grading trends shown by the sediment gradations for Bay 1 and 3 as well.

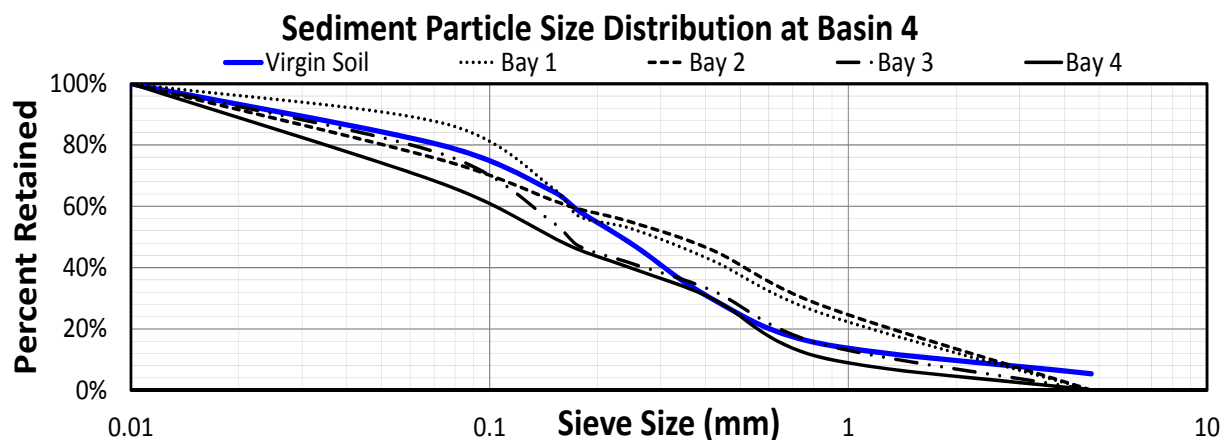

Figure 4.14: Retained sediment and virgin soil gradation.

A retained sediment volume report was generated by MicroStation, noting the net change in volume that was determined by subtracting the end-volume of the post-evaluation survey from the original volume of the pre-evaluation survey. Retained sediment volume for basin 4 was 62.89 yd³ (1,698 ft³) that resulted from sediment-laden runoff generated from rainfall events from 9/13/2011 to 4/26/2012. The retained sediment volume occupied 65% of dead storage (2,622 ft³) of basin 4 and was only 8.4% of the total sediment basin volume (20,287 ft³). If we assumed average sediment density is approximate 100 lbm/ft³, retained sediments were about 169,800 lbm (77,020 kg).

We have conducted a national wide survey to determine the state-of-the-practice for sediment basin design, construction, maintenance, and inspection techniques employed by state highway agencies (SHAs) in the U.S. All responding agencies with sediment basin experience recommended that basin maintenance should be performed, and 85% of those recommend that basin cleanout should occur when the sediment basin loses 50% or less of its storage capacity. The Alabama Handbook (ASWCC, 2009) requires removing deposited sediments from the basin when approximately one-half of the design storage volume has been filled. Therefore, the maintenance or cleaning the basin was not necessary based on current ALDOT standard specifications for highway construction, and was not performed by the contractor.

4.5 Cost Analysis

To determine costs for basin 4, it was determined for simplicity that additional items for new sediment design, beyond the typical construction of a sediment basin, added to the basin would be quantified. Additional items included were listed at the plan/profile sheet for sediment basin 4 on sheet 86D in reference to project no. APD-0355(502). Also, additional items noted on site, such as a filter blanket lining for the entire basin, were also added to additional cost items, which are listed in Table 4.15, below.

Table 4.15: Additional cost items added to basin 4 on Sheet No. 86D

Item	Cost	Units ¹	Quantity	Total
Floc Log (for 2 inflow channels)	\$164.75	EA	8 ²	\$1,318.00
Coir Netting (baffle material)	\$5.40	LF	390	\$2,106.00
R.E.C.P.	\$5.00	SY	1819	\$9,095.00
Faircloth Skimmer	\$1,665.00	EA	1	\$1,665.00
Filter Blanket Geotextile (Liner)	\$3.63	SY	620	\$2,250.60
Total Additional Cost:				\$16,434.60

Note: ¹LF stands of linear foot, SY stands for square yard; and ² 4 PAM blocks were used per channel resulting in 8 total PAM blocks for this sediment basin configuration.

Additional cost items were directly associated with the updated sediment basin design, with the addition of filter blanket geotextile lining the inside of the basin. Lining sides of a basin can reduce potential soil erosion of the side slopes preventing additional sediments from entering into the basin. As constructed, the total additional costs incurred using the new sediment basin design was \$16,434.60.

CHAPTER 5: CONCLUSIONS AND RECOMMENDATIONS

The objective of this research project was to monitor the performance of newly designed sediment basins that were constructed for the 502 project in Franklin County. All tasks proposed have been completed, and conclusions and recommendations of the study are summarized below.

5.1 Conclusions

Through completing the study, the following conclusions have been developed:

- A field-scale data collection plan to monitor and evaluate sediment basin performance was developed and implemented using ISCO 6712 portable automatic stormwater samplers, flow modules, a rain gauge, and weirs.
- Sediment basin 4 on the 502 project did effectively remove sediments at the early stage of the construction when the basin's influent most likely contained relative large percent of large-size sediment particles. For example, sediment basin 4 removed 97.9% and 83.7% of sediments generated by rainfall events on 11/16/2011 and 12/5/2011.
- A floating skimmer allowed for effluent to be discharged uniformly and slowly, providing longer detention time for sediments to settle in the basin. Data analysis on decay (reduction) coefficients for total suspended solids (TSS) and turbidity allowed us to quantify the sediment-settling rate of soils on the 502 project in Franklin County, AL.
- Appropriate PAM (or floc log) added into inflow is crucial to aid sediment settling and reduce turbidity of effluent. For example, the performance of the basin 4 was superior for the rainfall event on 11/16/2011 when correct PAM was used in the inflow channel than the performance for the rainfall event on 12/5/2011 when wrong PAM was used.
- Rainfall events with subsequent high rainfall intensity impulses generated high turbidity inflows from the construction site and suddenly increased in-basin turbidity that could be several times higher than turbidity of water already in the basin.
- Resuspension of settled sediments significantly increased in-basin sediment concentration and turbidity when the basin has experienced a number of rainfall events with large amount of settled sediments inside basin.
- An under-designed sediment basin (from a volumetric standpoint) more frequently allowed highly turbid sediment-laden runoff to directly flow over the emergency spillway to downstream receiving water body.

5.2 Recommendations

The following recommendations from the study are divided into the following sections: (1) basin size, (2) PAM floc block dosage, (3) baffle installation, (4) additional cost, and (5) recommendations for use of sediment basins on future projects.

5.2.1 Basin size

The size (storage or volume) of sediment basin 4 in Franklin County, AL was constructed to accommodate 751 yd³, or 20,287 ft³, after a minor field adjustment added an extra 1.5 ft of depth (dead storage). Considering the total contributing watershed area, 9.21 acres, intended to drain into the sediment basin, the storage provided by the basin was calculated to be approximately 2,203 ft³/acre. Discounting the 97.1 yd³ additional storage added during construction, the original sediment basin design provided 1,918 ft³/acre of storage. Based on these calculations, the sediment basin was originally designed and sized (actually undersized) using the out-of-date minimum sediment basin storage design standard to provide 1,800 ft³/acre of contributing area draining into the basin.

Actual inflow volumes observed during the Phase 1 and Phase 2 data collection effort, shown in Table 5.1, show that observed inflow volumes during Phase 2 exceed the actual storage volume of the sediment basin designed using the out-of-date design standard. The problem with this is that the rain events observed in Phase 2 did not exceed the design storm volume of a 2-yr, 24-hr storm of 3.91 inches. Using Bentley's PondPack, estimated runoff volume for a 2-yr, 24-hr storm in Franklin County was 2.229 ac-ft or 97,095 ft³ because direct runoff (or effective rainfall) was estimated as 2.9 in. for a newly graded area from a 3.9 in. rainfall from a total contributing area of 9.21 acres.

Table 5.1: Observed inflow volumes

Phase	Date	Inflow Volume (ft ³)
1	11/16/2011	6,941
	12/5/2011	6,218
2	2/1/2012	21,921
	2/4/2012	28,454

The current NPDES Construction General Permit (CGP) provides sediment basin design requirements in section 2.1.3.2-a-i to "Provide storage for either (1) the calculated volume of runoff from a 2-yr 24-hr storm, or (2) 3,600 cubic feet per acre drained" (ADEM 2011; USEPA 2012b). In this case, based upon current design standards and observed inflow volumes, 3,600 ft³/acre design standard would provide 33,156 ft³ of storage, which would be sufficient to hold the observed volumes produced by rain events during both Phase 1 and Phase 2 data collections shown in Table 5.1. The 3,600 ft³/acre design standard is still not sufficient to hold the volume of a 2-yr, 24-hr storm event (97,095 ft³) and is significantly undersized. The analyses of inflow volumes of the various storm events draining into sediment basin 4 indicate the basin was under designed and not size according to the new CGP standards. It is recommended that all sediment basin designs and sizes used on future projects be designed to the most current design standards at the time of construction to maximize sediment basin performance and efficiency. By properly sizing the basin, the inflow amount for the design storm will be captured allowing the sediment basin to perform as intended (i.e., providing adequate detention time for suspended sediment) and minimizing the chance that inflow from the design storm will be discharged via the

emergency spillway. Using calculated volume of runoff from a 2-yr, 24-hr storm to design a sediment basin would result a huge basin, i.e., 2.229 ac-ft or 97,095 ft³, and further study using 2-yr, 24 hr storm for sediment design is necessary.

5.2.2 PAM floc logs

The proper placement of PAM floc blocks is crucial and important to ensure that sediment-laden stormwater inflow is properly dosed to promote flocculation of suspended sediment and deposition within the basin. Figure 1.2(a) illustrates the special project drawing for the 502 project which shows the placement of 4 floc blocks in the inflow channel downstream of the rock ditch check structure. It was noted that the contractor followed this drawing and only installed the requisite number of floc blocks based upon the number shown on the special drawing without considering the actual amount of flow expected from the contributing drainage area.

Soil samples on the 502 project were sent to Applied Polymer Systems (APS), Inc. for determining which type of floc block should be used (Appendix A). APS recommended using floc log type of 706B and having a reaction or contact time of 40–45 seconds. The recommended dosage rate should be 50–60 gpm flow per each Floc Log placed in a series or in a row (Appendix A). Therefore, four floc blocks placed in the inflow channel downstream of the rock ditch check can handle a maximum flow of 200 to 240 gpm or 0.446 to 0.535 cfs.

Results presented in Chapter 4 exhibited that flow rates observed over the entire data collection period exceeded the effective flow rate limit (240 gpm) of the 4 floc logs that were in place in both channels during both phases. Figure 5.1 presents the observed flow rates of from Phase 1 and Phase 2, including average runoff flow rates of a 2-yr, 24-hr and 10-yr, 24-hr (1.2 and 2.1 cfs, respectively, calculated using PondPack software).

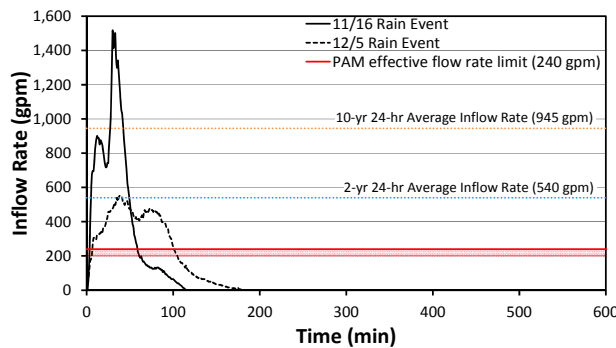

(c) Phase 1 flow rates

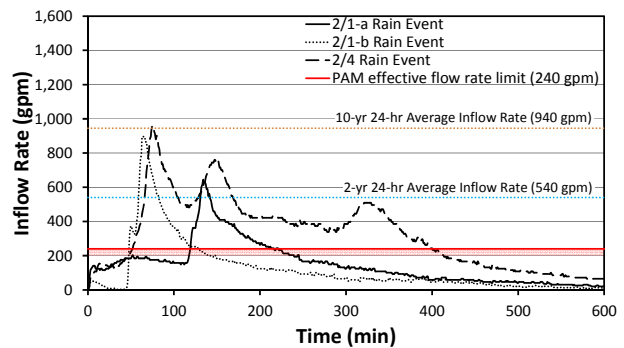

(d) Phase 2 flow rates

Figure 5.1: Phase 1 and Phase 2 observed inflow rates and durations.

Based upon the results of the data analyses, there are two recommendations to improve the performance of the floc logs being used in the inflow channels for sediment basins. First, it needs to increase the number of floc logs placed at the bottom of inflow channel to properly dose the average flow rate of 2-yr 24-hr runoff. Second, it should also consider to increase the number of floc logs placed on the side of inflow channel to properly dose the average flow rate

of 10-yr 24-hr runoff. For basin 4 in Franklin County, AL, the average runoff flow rate for a 2-yr 24-hr storm, the CGP design storm for sediment basins, is 540 gpm. Nine to 11 floc logs, based upon manufacturer recommendations (Appendix A), would be required to be placed at the bottom of inflow channel to effectively dose and treat relative small inflows and up to average inflow rate from a 2-yr, 24-hr storm. The 10-yr 24-hr runoff flow rate would be chosen as a worst case scenario. To effectively treat the runoff flow rate of 940 gpm from a 10-yr 24-hr storm, 16 to 19 floc logs would need to be strategically placed at the sides of inflow channel, so that only sediment-laden runoff at high flow rates would contact those floc logs. Further research is necessary to study the number and placement of floc logs at different inflow rates.

5.2.3 Baffles

The purpose of the baffles was to help slow inflow velocities and spread the flow across the entire width of the basin increasing the potential for sedimentation (ASWCC 2009). Baffles are made of a coir fiber material that is porous, helping to slow velocities, distribute flow, and capture sediment (as a result of the fibrous material). The baffles installed in basin 4 consisted of 2 layers of coir net attached to steel wire assembled perpendicular to the direction of flow within the basin. The problem observed during data collection, as shown in Figure 5.2, is that when runoff from a rain event completely filled the basin, the water level within the basin overtopped the baffles, creating a fully mixed condition within the basin, disabling the designed function of the baffles. The contractor stated that the height that the baffles were constructed was consistent with the width of the rolls steel support mesh typically used with silt fences and coir baffle material, creating a simple installation. In the case of basin 4, the height of the baffles was 4 ft, whereas the full depth of the sediment basin was approximately 6.5 feet.

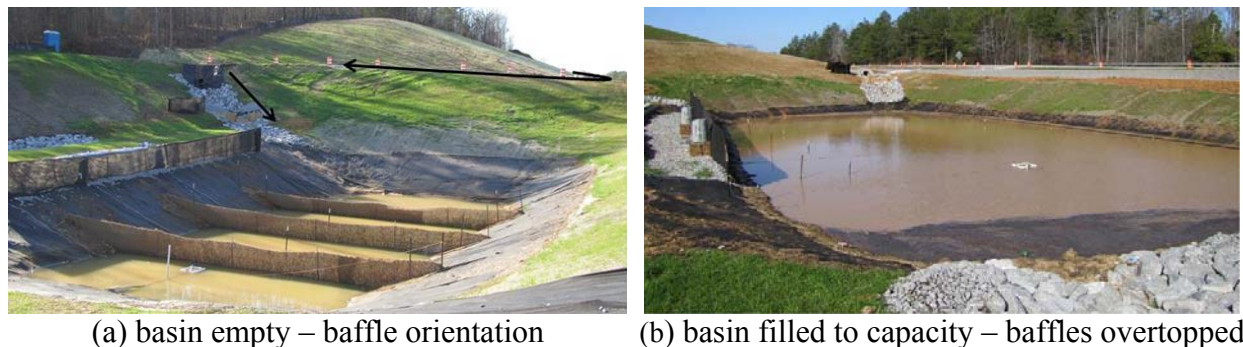

Figure 5.2: Stormwater overtopped the baffles when the basin was filled to capacity.

It is recommended that the height of the baffles match the full depth of the sediment basin and not be installed below the minimum elevation of the emergency spillway, preventing stormwater from overtopping them and creating a fully mixed condition. In order for the baffles to function properly, as designed, it is imperative that the height of the baffles be greater than the maximum potential water level within the sediment basin, just prior to discharge over the emergency spillway. ALDOT Special Project Detail No. 1170 has a correct drawing of sediment

basin profile that shows the baffle height is above the crest of the emergency spillway, but it does not contain a specific note that clearly states the baffle height requirement.

5.2.4 Sediment storage

Haan et al. (1994) suggests that structure components (Figure 5.3) of a sediment basin that must be considered in the hydrologic design include the following:

- A sediment storage volume sized to contain the sediment trapped during the life of the structure or between cleanouts
- A permanent pool volume (if included) above the sediment storage to protect trapped sediment and prevent resuspension as well as providing a first flush of discharge that has been subjected to an extended detention period
- An active water quality (detention) volume that contains stormwater runoff for a period sufficient to trap the necessary quantity of suspended solids
- A principal spillway that can be a drop-inlet pipe and barrel, a trickle tube, skimmer, or other type of controlled discharge release structure
- Additional freeboard volume along with an emergency spillway that is designed to handle excessive runoff from the rarer events and prevent overtopping.

The sediment storage volume should be sufficient to store the sediment trapped during the life of the structure or between cleanouts. Many design specifications suggest the sediment storage volume on a volume per acre disturbed. For example, Pennsylvania specifies a sediment storage volume of 1,000 ft³ per acre drained (see *Pennsylvania Erosion and Sediment Pollution Control Program Manual*). This volume is highly site-specific, depending on rainfall distributions, soil types, and construction techniques. Sediment storage volume can also be estimated on the basis of sediment yield using relationships such as the Revised Universal Soil Loss Equation (RUSLE) with an appropriate delivery ratio (Renard et al. 1994) or a computer model such as SEDIMOT III (Barfield et al. 1996) or SEDCAD (Warner et al. 1999).

The permanent pool volume provides additional volume above the sediment storage volume for a first flush of discharge to have an extended detention period and minimize resuspension of deposited sediments from previous rainfall events. The recommended capacity of the permanent pool varies with the regulatory agency. USDOT, for example, recommends 67 cubic yards (1,800 ft³) per acre (126 m³/ha) (USDOT 1995). That standard has been adopted by many states as well (USEPA 2009c).

Current ALDOT design specifications require elevating the basin dewatering device (i.e. skimmer) at 6”–8” above the basin floor to prevent deposited sediments that may bury the device, which creates a small permanent pool volume. For basin 4, a minor field adjustment during construction added an extra 1.5 ft of depth or 97.1 yd³ (2,622 ft³, 285 ft³/acre) of additional storage volume to the basin, which was functioned as sediment storage and permanent pool volume. In current ALDOT design specifications, there is no specific requirement on sediment storage volume and permanent pool volume. ALDOT standard specifications of highway construction state: “In no case shall sediment be allowed to exceed one third of the height of the forebay or drainage sump adjacent to the inlet of the basin”, however both of these features are before the actual sediment basin. However, the Alabama Handbook requires “sediment basins need to be inspected for depth of sediment on a monthly basis and built up

sediment needs to be removed when $\frac{1}{2}$ of the basin volume is filled.” Based on observations of basin 4 in Franklin County, if it is allowed to fill sediment to half of the basin, severe resuspension would occur, and resuspension of deposited sediment could significantly increase outflow turbidity and TSS concentration.

Figure 5.3 shows different volume zones of a sediment basin including sediment storage volume and permanent pool volume that are not specially required in current ALDOT design specifications. The detention volume, also called active water quality volume, is required to provide from live storage to occur as a result of stormwater runoff from the site. This could be at least 3,600 ft³/acre drained based on Alabama Handbook or a calculated volume based up the design storm event (e.g., 2 yr 24 hr). In addition, a certain amount of freeboard would need to be provided to allow for flow from larger storms to use the emergency spillway.

It is recommended to include a sediment storage volume for ALDOT design specifications for sediment basins, e.g., 500 ft³/acre disturbed before additional study on sediment yields is performed using computer models. It is recommended to remove sediment when it reaches one third of the height of the sediment storage volume. Remaining of the $\frac{2}{3}$ height of the sediment storage volume actually serves as the permanent pool volume to reduce resuspension.

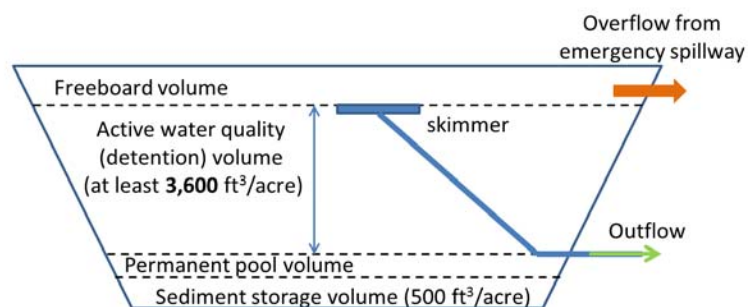

Figure 5.3: Schematic volume zones of a sediment basin.

5.3 Additional Cost

Additional costs associated with the abovementioned recommendations have been compiled with the associated costs of the new sediment basin design, given in Chapter 4, and are shown in Table 4.15. For option 1, the number of floc logs has been increased to accommodate the average flow rate produced by a 2-yr, 24-hr storm in each inflow channel and the coir netting baffle material has been increased to accommodate the extra height of the baffles. The total extra cost for option 1 beyond that which was expended on the basin as it was constructed in the field is \$2,684.30. Option 2 contains the same items from option 1, with the addition of 19 floc logs placed along both side slopes of each inflow channel. These additional floc logs would only dose stormwater as the water elevation within the channel reached full depth as a result of the less frequent rain event. The total additional cost difference associated with option 2 is \$5,814.55 above what was originally spent on the basin as it was constructed.

Table 5.2: Additional costs associated with recommendations.

Option	Item	Units	Cost	Quantity	Total	Increase
1	Floc Log ¹	Each	\$164.75	18	\$2,965.50	\$1,647.50
	Coir Netting ²	Liner ft	\$5.40	582	\$3,142.80	\$1,036.80
Total Cost Increase						\$2,684.30
2	Floc Log ³	Each	\$164.75	37	\$6,095.75	\$4,777.75
	Coir Netting ²	Linear ft	\$5.40	582	\$3,142.80	\$1,036.80
Total Cost Increase						\$5,814.55

Note: ¹ - for 2-yr 24-hr flow rate; 2 inflow channels; ² - for total basin height; ³ - for 2-yr 24-hr flow rate; 2 inflow channels) + (10-yr 24-hr flow rate; emergency spillway);

5.4 Executive Summary

In an effort to improve current sediment basin design, construction, and performance, ALDOT has chosen to adopt a basin design from the North Carolina Erosion and Sediment Control Planning and Design Manual. To ensure that this new sediment basin design is performing at maximum TSS/turbidity reduction and cost efficiency, the Auburn University Highway Research Center performed research, collecting overall sediment basin performance data, and determined the inefficiencies of this design on the 502 project site in Franklin County, AL. Based upon the results of the data collected and observed site conditions during the research period, the following recommendations will provide ALDOT with a sediment basin design that will perform at better performance and cost efficiency.

- Use at least 3,600 cubic feet per acre drained to size the sediment basin for the detention volume to capture and detain stormwater.
- Increase the number of floc logs placed at the bottom of inflow channel to dose for the average flow rate of 2-yr 24-hr runoff. The number of floc logs should be dependent upon the manufacturer's recommended dosage rate that is based upon laboratory analysis performed on site specific soil.
- Consider increasing the number of floc logs placed on the side slopes of the inflow channel to dose for the average flow rate of 10-yr 24-hr runoff. The number of floc logs should be based upon manufacturer recommended dosage rates.
- The height of the baffles, once installed, should match the full depth of the sediment basin and not be installed below the minimum elevation of the emergency spillway.
- Include a sediment storage volume (e.g., 500 ft³/acre disturbed) into the design specifications of sediment basins and a requirement to remove the sediment when it reaches one third of the height of the sediment storage volume.

Another question that requires further consideration is: What is the risk of failure resulting from sizing a sediment basin using 3,600 cubic feet per acre drained from the contributing area vs. a 2-yr, 24-hr rainfall event? The risk can be quantified as how often the basin would be overtopped to allow high turbidity sediment-laden runoff (i.e., greater than 280 NTU) from a construction site directly flowing through the basin via the emergency spillway into downstream receiving water body. For all stormwater management practices, designers and managers have to know design rainfall amounts and rainfall characteristics of the study area. There are some

rainfall information available for DOT's hydrologic designs, for example, rainfall intensity-duration-frequency (IDF) curves at different cities or counties, rainfall depths for return periods of 1 to 100 years and durations from 30 minutes to 24 hr from NOAA's National Weather Service (NWS) Technical Paper 40 (TP-40), etc. However, there is no rainfall characteristic information in Alabama for the appropriate design of detention ponds and sediment basins for stormwater and erosion control practices. For example, sediment basins used by ALDOT on construction sites are designed to dewater the basin between 2 to 5 days with an average of 3 days. Sediment basins are currently being designed to capture 1" of runoff per acre drained, i.e., 3,600 cubic feet of runoff volume per acre of disturbed area. The amount of runoff generated from a construction site is dependent on rainfall depth, contributing area, rainfall losses related to antecedent moisture condition, vegetation cover, and soil types.

Currently, designers do not know what the rainfall depths of storm events with a minimum interevent dry period of 72 hours (3 days) at different return periods are, resulting in a potential under-design of a sediment basin that is intended to drain in 3 days. USEPA suggests capturing the 95th percentile rainfall event for onsite stormwater control measures. To design a sediment basin for adequate detention of rainfall prior to discharge, designers need to know the 95th percentile event rainfall depths for various cities in Alabama. If these rainfall characteristics are currently not available, it is impossible for designers to appropriately design certain stormwater and erosion control measures and understand the risk (potential failure) of these measures. Also rainfall intensity and duration play an important role on potential damage and have great impact on performance of a runoff/erosion control measures. Therefore, a study of rainfall characteristics in Alabama is important and necessary to help further understand the probability of failure associated with various erosion and sediment controls being employed in the field.

The performance of sediment basin 4 on the 502 project in Franklin County has been evaluated by collecting necessary field data such as rainfall, inflow (runoff), outflow, and stormwater samples inside the basin. McLaughlin et al. (2001) states, "field testing of existing and new sediment and erosion control products or systems has been problematic when conducted on active construction sites." Therefore, a need exists for evaluating sediment basin design parameters using large-scale, experimental testing procedures to gain an understanding of performance while attempting to make improvements. Further research is necessary to test and improve sediment basin configuration with forebay, the proper use of flocculant additives (polyacrylamide, PAM), baffle placement and configuration, and discharge devices to obtain required detention time (e.g., skimmers).

REFERENCES

- ADEM. (2011). "National Pollutant Discharge Elimination System Permit - General Perimt." Alabama Department of Environmental Management (ADEM), <http://adem.alabama.gov/programs/water/waterforms/ALR10CGP.pdf>.
- Akan, A. O., and Houghtalen, R. J. (2003). *Urban hydrology, hydraulics, and stormwater quality: engineering applications and computer modeling*, Wiley, Hoboken, New Jersey.
- ASWCC. (2006). "Alabama Handbook for Erosion Control, Sediment Control, and Stormwater Management on Construction Site and Urban Areas." Alabama Soil and Water Conservation Committee (ASWCC), Montgomery, AL, 374 p.
- ASWCC. (2009). "Alabama Handbook for Erosion Control, Sediment Control, and Stormwater Management on Construction Site and Urban Areas." Alabama Soil and Water Conservation Committee (ASWCC), Montgomery, AL.
- Barfield, B. J., Hayes, J. C., Fogle, A. W., and Kranzler, K. A. (1996). "The SEDIMOT III - Model of Watershed Hydrology and Sedimentology." *In Proceedings of Fifth Federal Interagency Sedimentation Conference*, Las Vegas, NV.
- Barrett, M. E., Malina, J. F., Jr., and Charbeneau, R. J. (1998). "Evaluation of geotextiles for temporary sediment control." *Water Environment Research*, 70(3), 283-290.
- Bentzen, T. R., Larsen, T., and Rasmussen, M. R. (2009). "Predictions of Resuspension of Highway Detention Pond Deposits in Interrain Event Periods due to Wind-Induced Currents and Waves." *Journal of Environmental Engineering*, 135(12), 1286-1293.
- Bhardwaj, A. K., and McLaughlin, R. A. (2008). "Simple polyacrylamide dosing systems for turbidity reduction in stilling basins." *Transactions of the ASABE*, 51(5), 1653-1662.
- Bhardwaj, A. K., McLaughlin, R. A., and Babcock, D. L. (2008). "Energy dissipation and chemical treatment to improve stilling basin performance." *Transactions of the ASABE*, 51(5), 1645-1652.
- Bidelspach, D. A., and Jarrett, A. R. (2004). "Electro-mechanical outlet flow control device delays sediment basin dewatering." *Applied Engineering in Agriculture*, 20(6), 759-763.
- Bidelspach, D. A., Jarrett, A. R., and Vaughan, B. T. (2004). "Influence of increasing the delay time between the inflow and outflow hydrographs of a sediment basin." *Transactions of the American Society of Agricultural Engineers*, 47(2), 439-444.
- Bjorneberg, D. L., and Lentz, R. D. (2005). "Sediment pond effectiveness for removing phosphorus from PAM-treated irrigation furrows." *Applied Engineering in Agriculture*, 21(4), 589-593.
- Comings, K. J., Booth, D. B., and Horner, R. R. (2000). "Storm water pollutant removal by two wet ponds in Bellevue, Washington." *Journal of Environmental Engineering*, 126(4), 321-330.
- Dhakal, N., Fang, X., Cleveland, G. T., Thompson, D., Asquith, W. H., and Marzen, L. J. (2012). "Estimation of volumetric runoff coefficients for Texas watersheds using land use and rainfall runoff data." *Journal of Irrigation and Drainage Engineering*, 138(1), 43-54.

- Fennessey, L. A. J., and Jarrett, A. R. (1997). "Influence of principal spillway geometry and permanent pool depth on sediment retention of sedimentation basins." *Transactions of the American Society of Agricultural Engineers*, 40(1), 53-59.
- Glenn, J. S., and Bartell, E. M. (2008). "Mixing things up: Preventing short-circuiting in stormwater ponds." *World Environmental and Water Resources Congress 2008: Ahupua'a, May 12, 2008 - May 16, 2008*, Honolulu, HI, United states, American Society of Civil Engineers, v.316, Environmental and Water Resources Institute of ASCE.
- Haan, C. T., Barfield, B. J., and Hayes, J. C. (1994). *Design hydrology and sedimentology for small catchments*, Academic Press, New York.
- Hassanli, A. M., Nameghi, A. E., and Beecham, S. (2009). "Evaluation of the effect of porous check dam location on fine sediment retention (a case study)." *Environmental Monitoring and Assessment*, 152(1-4), 319-326, doi:10.1007/s10661-008-0318-2.
- Hershfield, D. M. (1961). "Technical Paper No. 40 : Rainfall Frequency Atlas of the United States for Durations from 30 Minutes to 24 Hours and Return Periods from 1 to 100 Years." USDA, ed., Washington, D.C., 1-65.
- Hossain, M. A., Alam, M., Yonge, D. R., and Dutta, P. (2005). "Efficiency and flow regime of a highway stormwater detention pond in Washington, USA." *Water, Air, and Soil Pollution*, 164, 79-89.
- Jarrett, A. R. (1993). "Design of perforated risers to control dewatering of sedimentation basins." *Applied Engineering in Agriculture*, 9(1), 37-42.
- Kalainesan, S., Neufeld, R. D., Quimpo, R., and Yodnane, P. (2008). "Integrated methodology of design for construction site sedimentation basins." *Journal of Environmental Engineering*, 134(8), 619-627.
- Kalainesan, S., Neufeld, R. D., Quimpo, R., and Yodnane, P. (2009). "Application of revised universal soil loss equation to the design of construction site sedimentation basins." *Environmental Engineering Science*, 26(1), 33-43.
- Line, D. E., and White, N. M. (2001). "Efficiencies of temporary sediment traps on two North Carolina construction sites." *Transactions of the American Society of Agricultural Engineers*, 44(5), 1207-1215.
- Logan, C. P. (2012). "Assessing performance characteristics of sediment basins constructed in Franklin County of Alabama," Department of Civil Engineering, Auburn University.
- Madaras, J. S., and Jarrett, A. R. (2000). "Spatial and temporal distribution of sediment concentration and particle size distribution in a field scale sedimentation basin." *Transactions of the American Society of Agricultural Engineers*, 43(3), 897-902.
- McCaleb, M. M., and McLaughlin, R. A. (2008). "Sediment trapping by five different sediment detention devices on construction sites." *Transactions of the ASABE*, 51(5), 1613-1621.
- McLaughlin, R. A., Hunt, W. F., Jennings, G. D., and Sheffield, R. E. (2001). "The sediment and erosion control research and education facility at North Carolina State University." *Proceeding of Intenational Conference of Soil Erosion Research for the 21st Century*, Honolulu, Hawaii, ASAE, 40-41.

- McLaughlin, R. A., and Bartholomew, N. (2007). "Soil factors influencing suspended sediment flocculation by polyacrylamide." *Soil Science Society of America Journal*, 71(2), 537-544.
- McLaughlin, R. A., and McCaleb, M. M. (2010). "Passive treatment to meet the EPA turbidity limit." *5th Total Maximum Daily Load: Watershed Management to Improve Water Quality, TMDL 2010, November 14, 2010 - November 17, 2010*, Baltimore, MD, United states, American Society of Agricultural and Biological Engineers, 71-76.
- Millen, J. A., Jarrett, A. R., and Faircloth, J. W. (1997). "Experimental evaluation of sedimentation basin performance for alternative dewatering systems." *Transactions of the American Society of Agricultural Engineers*, 40(4), 1087-1095.
- NCDOT. (2006). "Sediment Traps and Barriers." Practice Standards and Specifications, Raleigh, NC, 52.
- Novotny, V. (1999). "Integrating diffuse/nonpoint pollution control and water body restoration into watershed management." *Journal of the American Water Resources Association*, 35(4), 717-727.
- NRCS. (1986). "Urban hydrology for small watersheds, *Technical Release 55*." Natural Resources Conservation Service (NRCS), Washington, D.C.
- Pitt, R. E., Clark, S. E., and Lake, D. W. (2007). *Construction Site Erosion and Sediment Controls: Planning, Design, and Performance*, DEStech Publications, Inc., Lancaster, Pennsylvania, 381.
- Rauhofer, J., Jarrett, A. R., and Shannon, R. D. (2001). "Effectiveness of sedimentation basins that do not totally impound a runoff event." *Transactions of the American Society of Agricultural Engineers*, 44(4), 813-818.
- Renard, K. G., Foster, G. R., Weesies, G. A., K.D., K. M., and Yoder, D. C. (1994). "Predicting Soil Erosion by Water—A Guide to Conservation Planning with the Revised Universal Soil Loss Equation (RUSLE)." U.S. Department of Agriculture, Agricultural Research Service, , Washington, DC.
- Thaxton, C. S., and McLaughlin, R. A. (2005). "Sediment capture effectiveness of various baffle types in a sediment retention pond." *Transactions of the American Society of Agricultural Engineers*, 48(5), 1795-1802.
- USDOT. (1995). "Best management practices for erosion and sediment control. Report No. FHWA-FLP-94-005." U.S Department of Transportation (USDOT), Eastern Federal Lands Highway Design, Sterling, VA.
- USEPA. (2003). "Nonpoint Source Program and Grants Guidelines for States and Territories." United States Environmental Protection Agency, ed., Washington D.C., 60653-60674.
- USEPA. (2005). "Stormwater Phase II Finale Rule - Construction Site Runoff Control Measure." United States Enivornmental Protection Agency, ed., EPA Federal Register, Washington D.C.
- USEPA. (2009a). "EPA Issues Rule to Reduce Water Pollution from Construction Sites." *EPA Newsroom*, News Releases(Water).

- USEPA. (2009b). "Effluent Limitations Guidelines and Standards for the Construction and Development Point Source Category." United States Environmental Protection Agency (USEPA), ed., EPA Federal Register, Washington D.C., 62995-63058.
- USEPA. (2009c). "Development document for final effluent guidelines and standards for the construction & development category." U.S. Environmental Protection Agency (USEPA), Office of Water, 1200 Pennsylvania Avenue, NW, Washington, DC 20460.
- USEPA. (2010). "Direct Final Rule Staying Numeric Limitation for the Construction and Development Point Source Category." Federal Register, Washington, DC, 68215-68217.
- USEPA. (2012a). "Effluent Limitations Guidelines and Standards for the Construction and Development Point Source Category." Federal Register, Washington, DC, 112-123.
- USEPA. (2012b). "National Pollutant Discharge Elimination System General Permit for Discharges from Construction Activities." U.S. Environmental Protection Agency, http://www.epa.gov/npdes/pubs/cgp2012_finalpermit.pdf.
- Viessman, W., and Lewis, G. L. (2003). *Introduction to hydrology*, 5th Ed., Pearson Education, Upper Saddle River, N.J., 612.
- Wanielista, M. P., and Yousef, Y. A. (1993). *Stormwater Management*, John Wiley & Sons, Inc., New York.
- Warner, R. C., Schwab, P. J., and Marshall, D. J. (1999). "SEDCAD 4 for Windows 95 & NT- Design Manual and User's Guide." Civil Software Design, Ames, IA.
- Zhou, S., and McCorquodale, J. A. (1992). "Modeling of rectangular settling tanks." *Journal of Hydraulic Engineering*, 118(10), 1391-1405.

APPENDIX A Alabama Samples

Sample	Location (108)	(Silt Stop and Floc Log applications) Description	APS Application	Results and Special Instructions
	1-30-12 Analysis done by NAO	Soil Type / Sample	Floc Log Type	Reaction Time / NTU Reading
	Sunshine Supplies 1409 Republic Rd. Birmingham, AL 35214 PHONE: 205-674-5656 FAX: 205-674-7441 Devon Harper dharp@sunshinesupplies.com Chris Logan logancp@auburn.edu	W.S Newell, Franklin County pH: 6.67 NTU _i : 62,700 Hardness : 125 - 250 ppm CaCO ₃	Floc Log Type 706B Soil Stabilization 712	40 - 45 seconds / NTU _f 15.4 dry or spray application

Note: The Polymer Enhanced Best Management Practices Application Guide contains step by step instructions for using Silt Stop Products in soil stabilization and for using Floc Logs in water clarification. The guide can be found at www.siltstop.com.

Floc Logs are designed to work in flowing water conditions. Mixing / reaction times will be very important when using the Floc Log listed above. Mixing must be continuous for the time stated to obtain the best results. A mixing ditch, pipe, or flume system may be used with either a pump or gravity flow to meet this requirement. **We recommend positioning the Floc Logs close to the source of disturbance. For a reaction time of 40 - 45 seconds, the dosage rate should be 50 - 60 GPM flow / each Floc Log placed in a series or in a row.**

Particulate formed may be captured by filtering through or across a series of jute matting after the mixing and reaction has been completed. (Please see page 42 of the PEBMP for more on Particle Collection.)

Stabilization of the soil at the source may be obtained by spreading the site-specific Silt Stop powder onto the soil surface (can be mixed with other additives such as seed, fertilizer, etc.), then covering the soil with open-weave jute, coconut matting, mulch, or straw. This will perform as a stabilizer for reducing soil and clay movement into the runoff water, as a tackifier to hold the soil/organic matrix in place, as well as providing surface area for attachment of flocculated sediment. For detailed application rates and instructions, please see the Soil Stabilization section beginning on page 5 of the PEBMP.

Areas where high water velocity may occur (ditch lines, swales, etc.) should be "soft armored" by placing "jute" matting flush to the ground surface then spreading the dry 712 powder over the jute. This will greatly reduce erosion in these areas. Please refer to pages 5 - 10 of the PEBMP.

We suggest using both methods to assure best stormwater quality discharges.

APPENDIX B

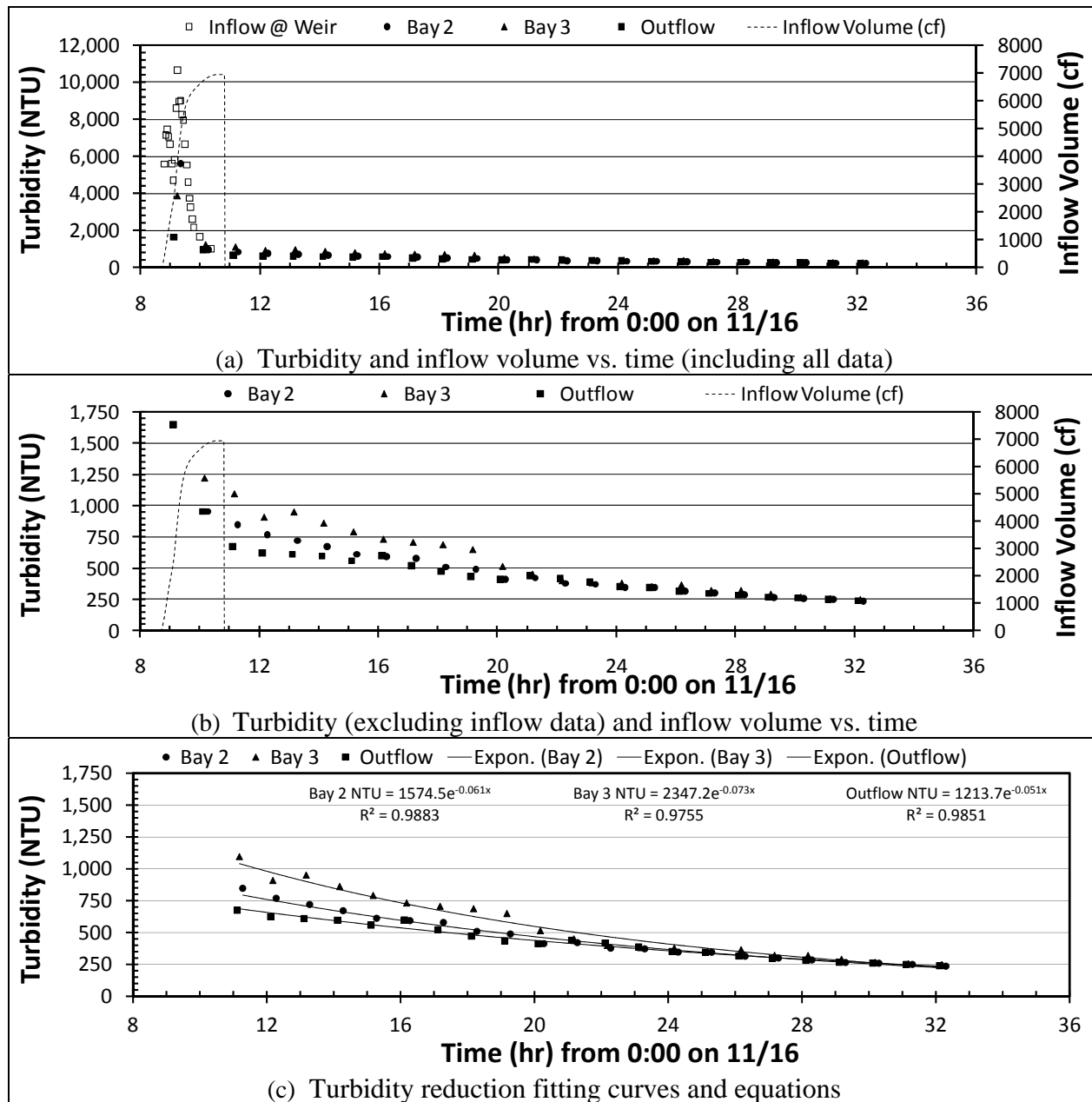

Figure B-1: Sediment basin performance data (i.e., time-series of **turbidity** at inflow, in-basin, and outflow) for rain event on **11/16/2011**.

APPENDIX B

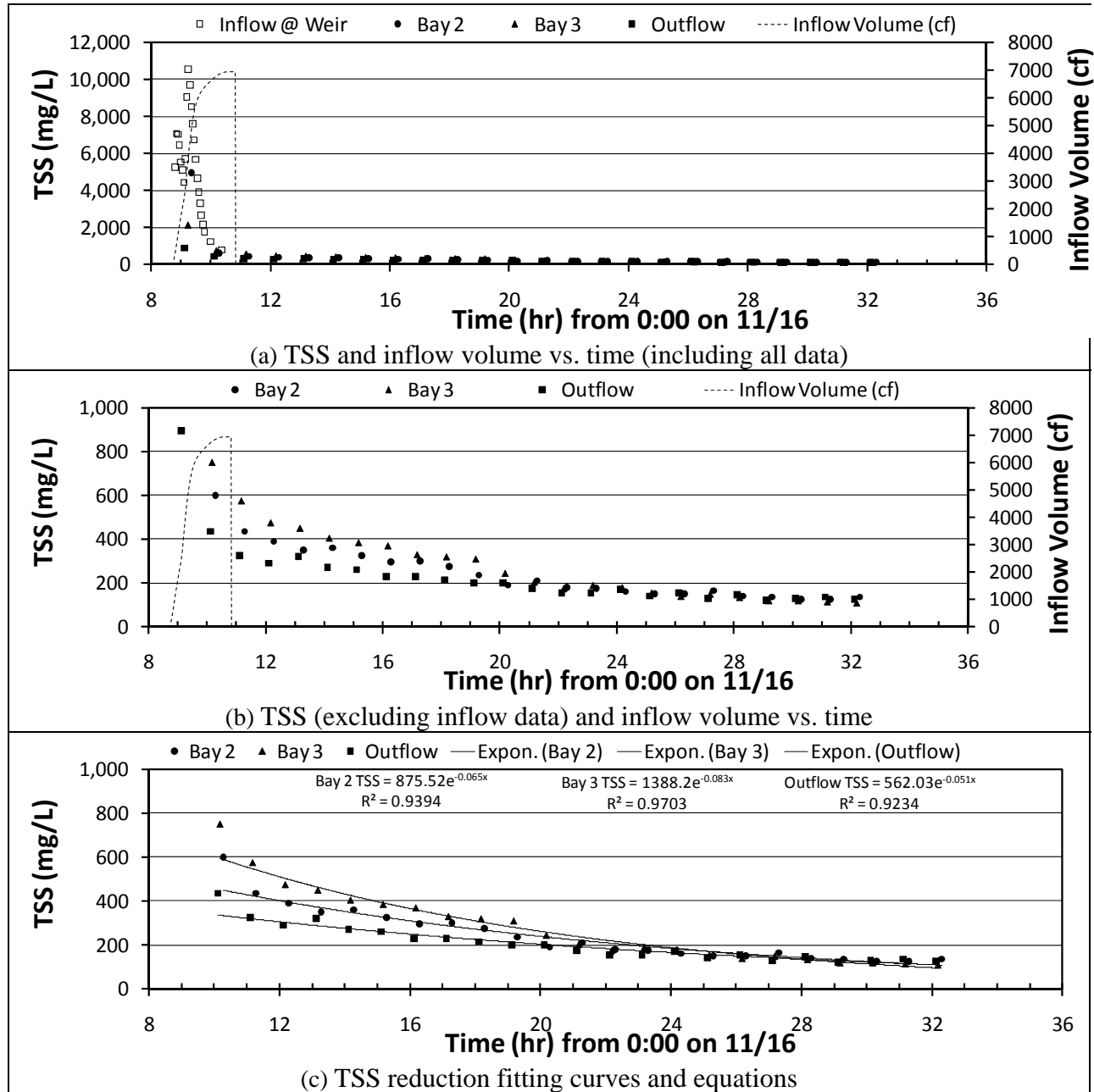

Figure B-2: Sediment basin performance data (i.e., time-series of TSS at inflow, in-basin, and outflow) for rain event on 11/16/2011.

APPENDIX B

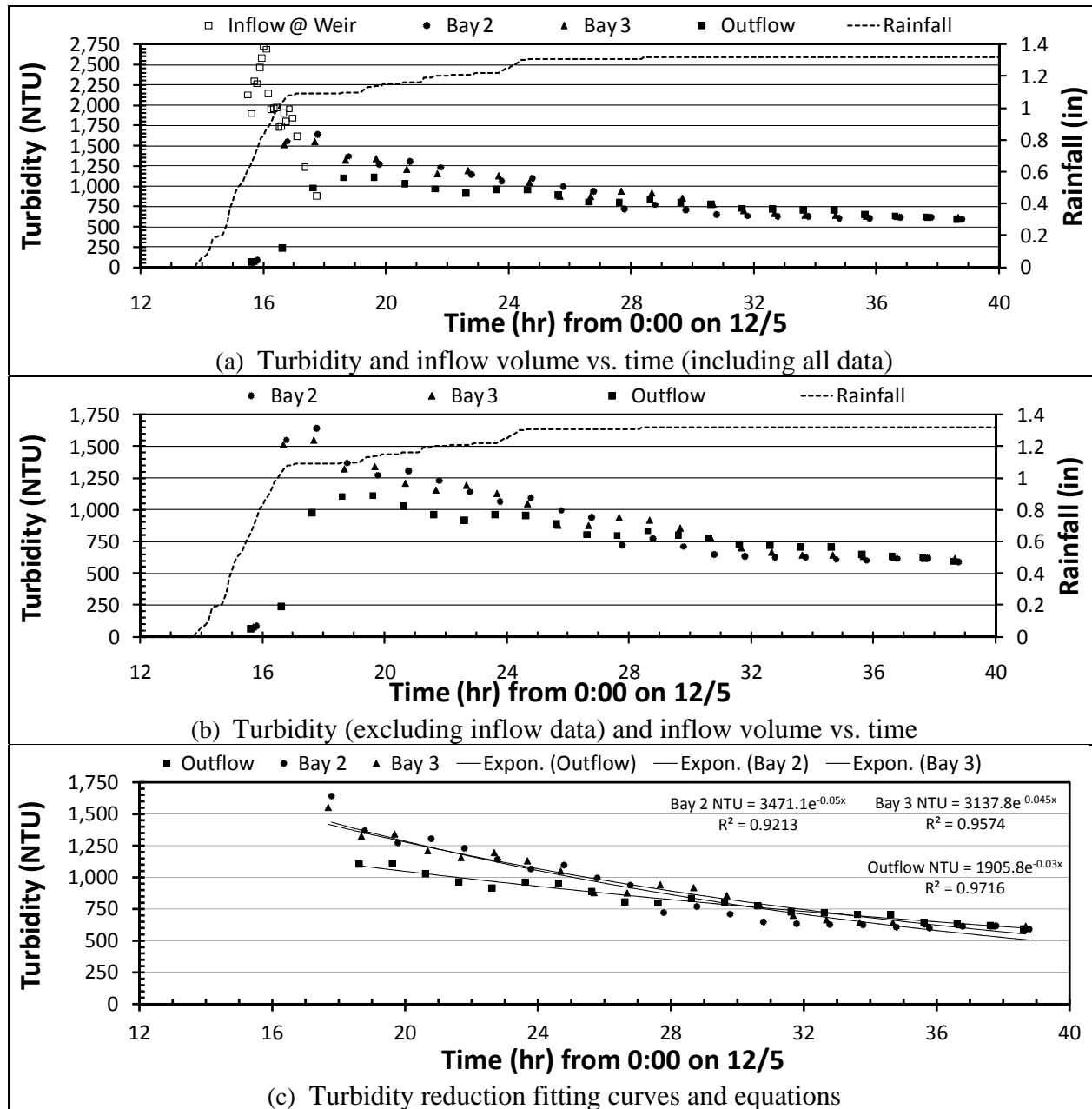

Figure B-3: Sediment basin performance data (i.e., time-series of **turbidity** at inflow, in-basin, and outflow) for rain event on **12/5/2011**.

APPENDIX B

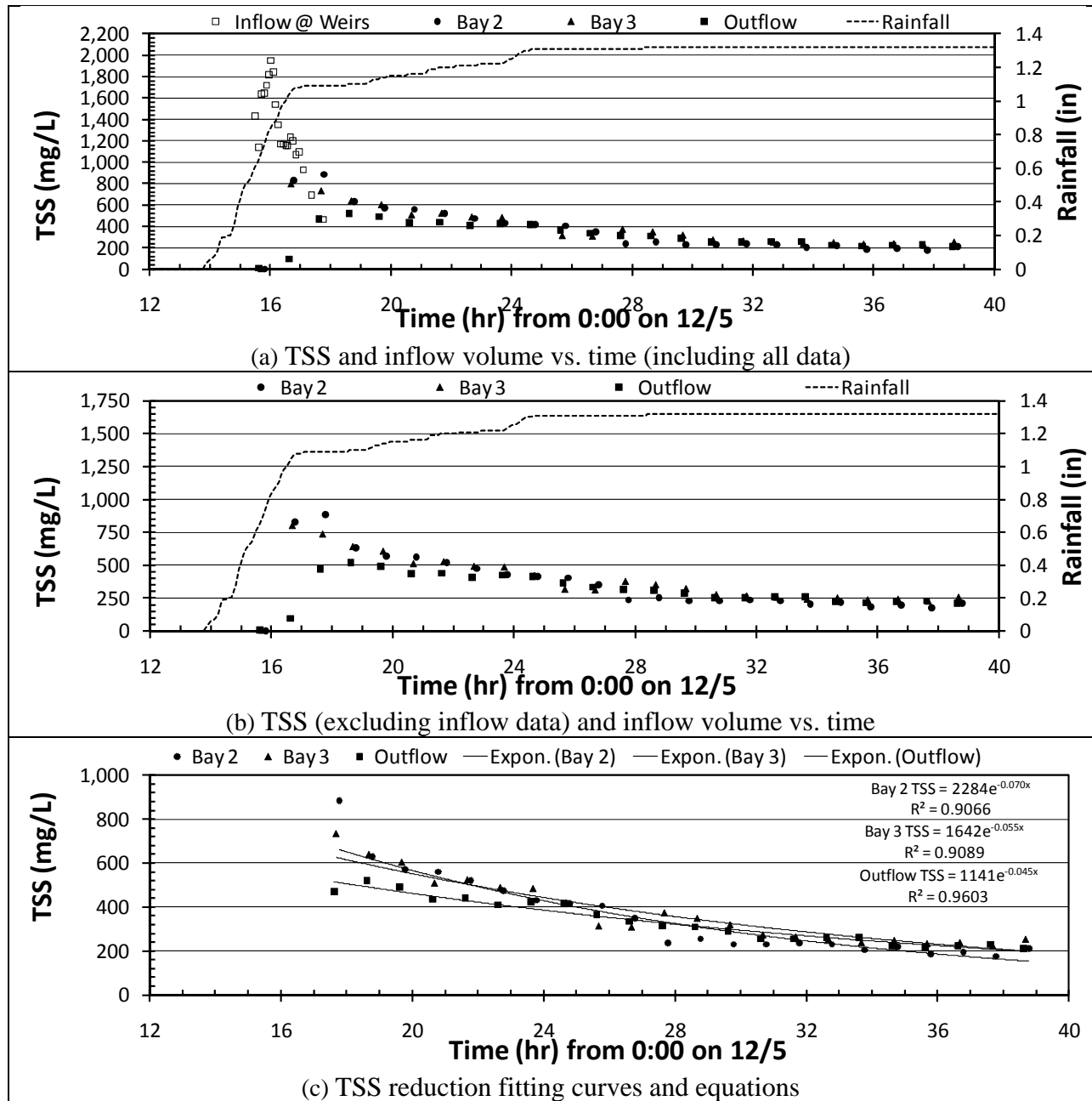

Figure B-4: Sediment basin performance data (i.e., time-series of TSS at inflow, in-basin, and outflow) for rain event on **12/5/2011**.

APPENDIX B

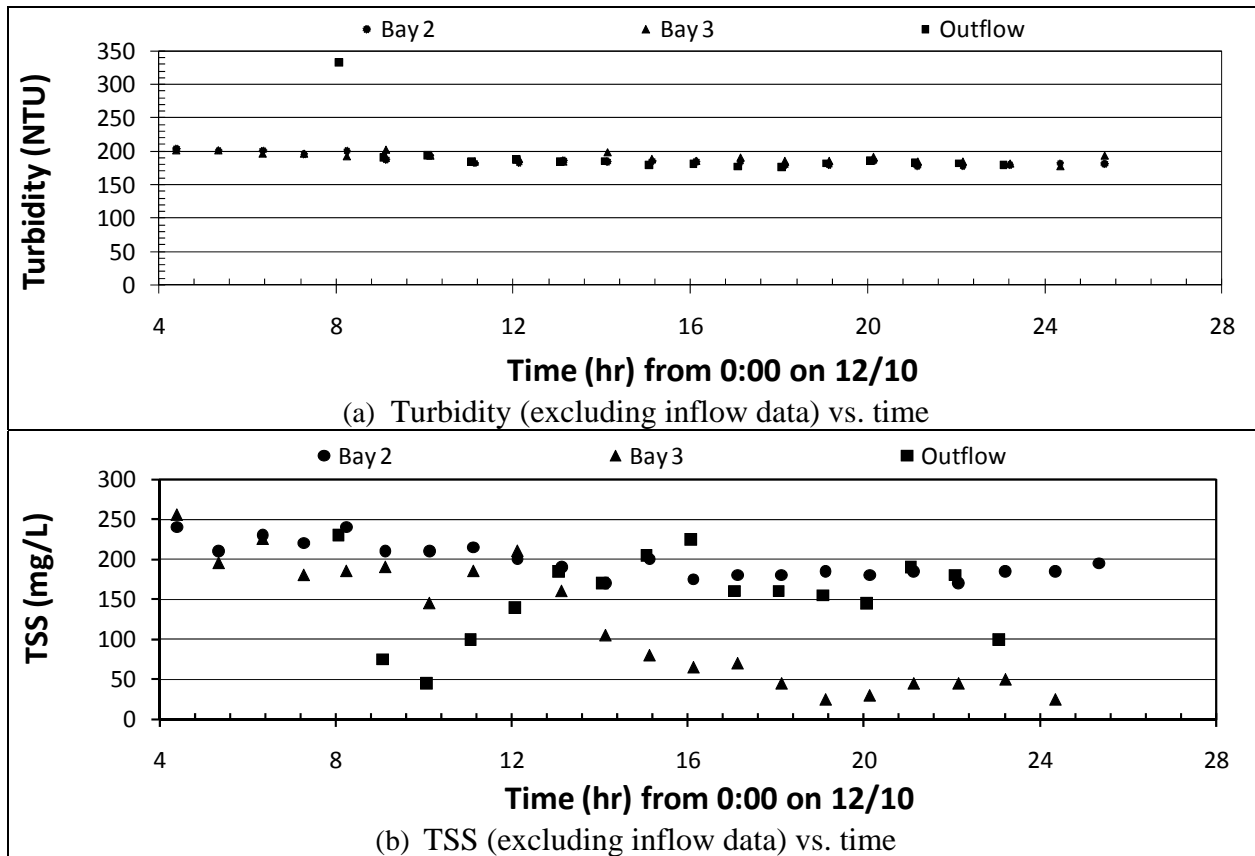

Figure B-5: Sediment basin performance data (i.e., time-series of **turbidity** and **TSS** at in-basin and outflow) for rain event on **12/5/2011**.

APPENDIX B

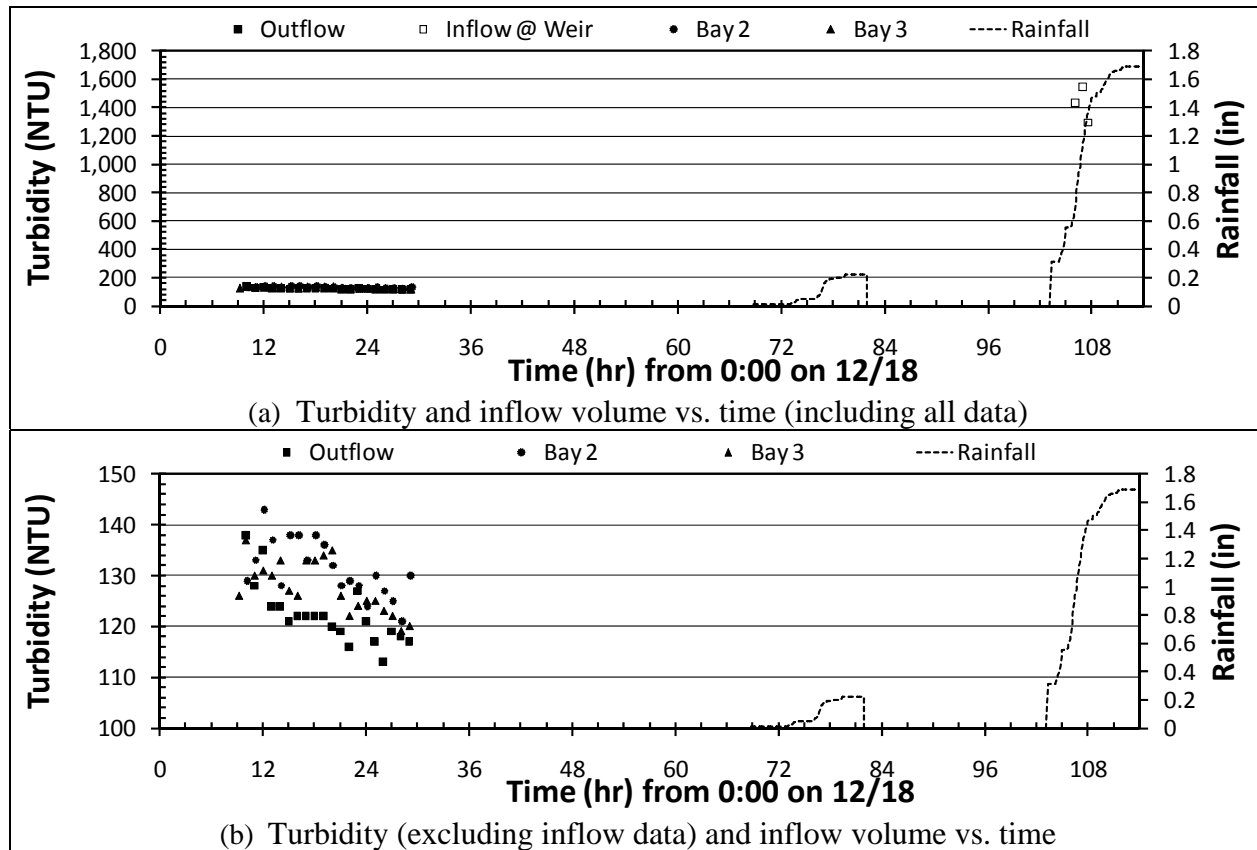

Figure B-6: Sediment basin performance data (i.e., time-series of **turbidity** at inflow, in-basin, and outflow) for rain event on **12/15/2011**.

APPENDIX B

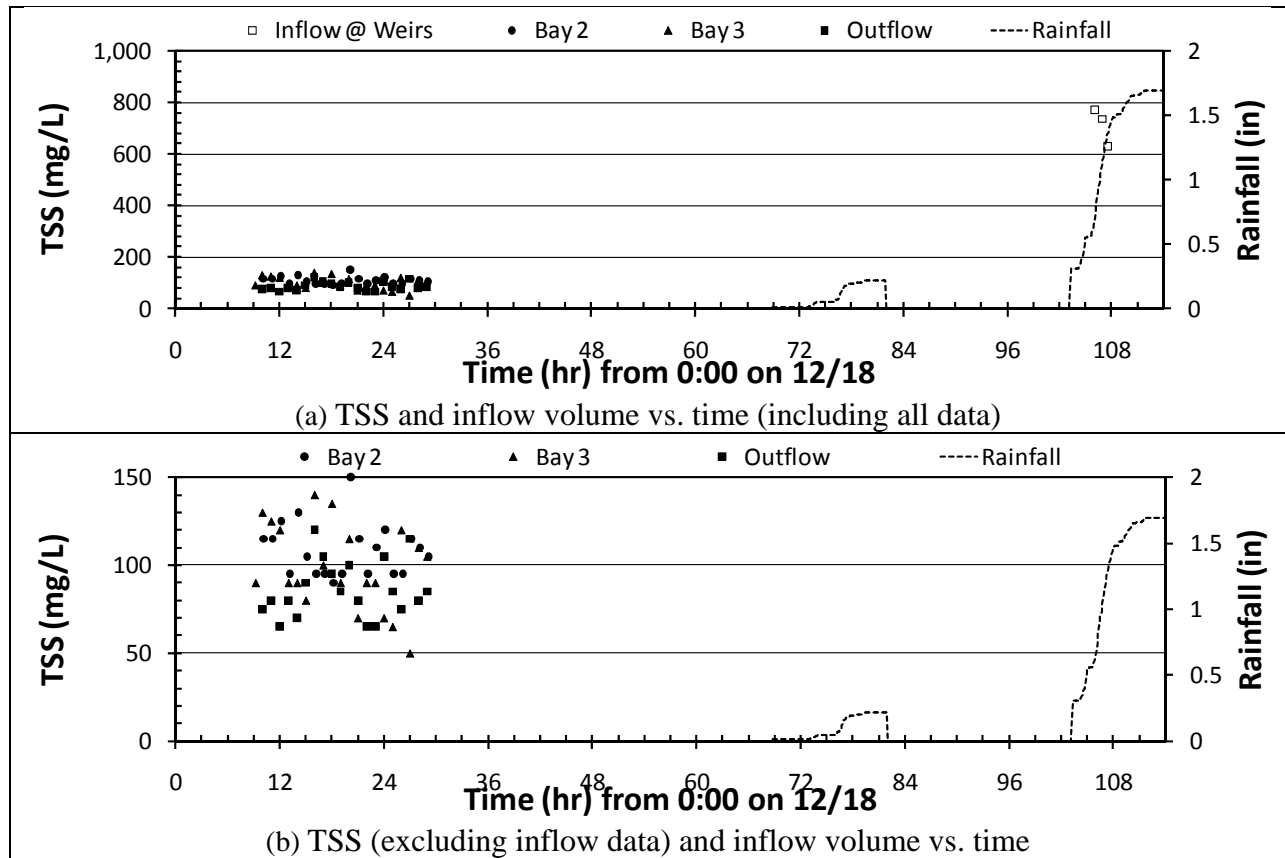

Figure B-7: Sediment basin performance data (i.e., time-series of **TSS** at inflow, in-basin, and outflow) for rain event on **12/15/2011**.

APPENDIX B

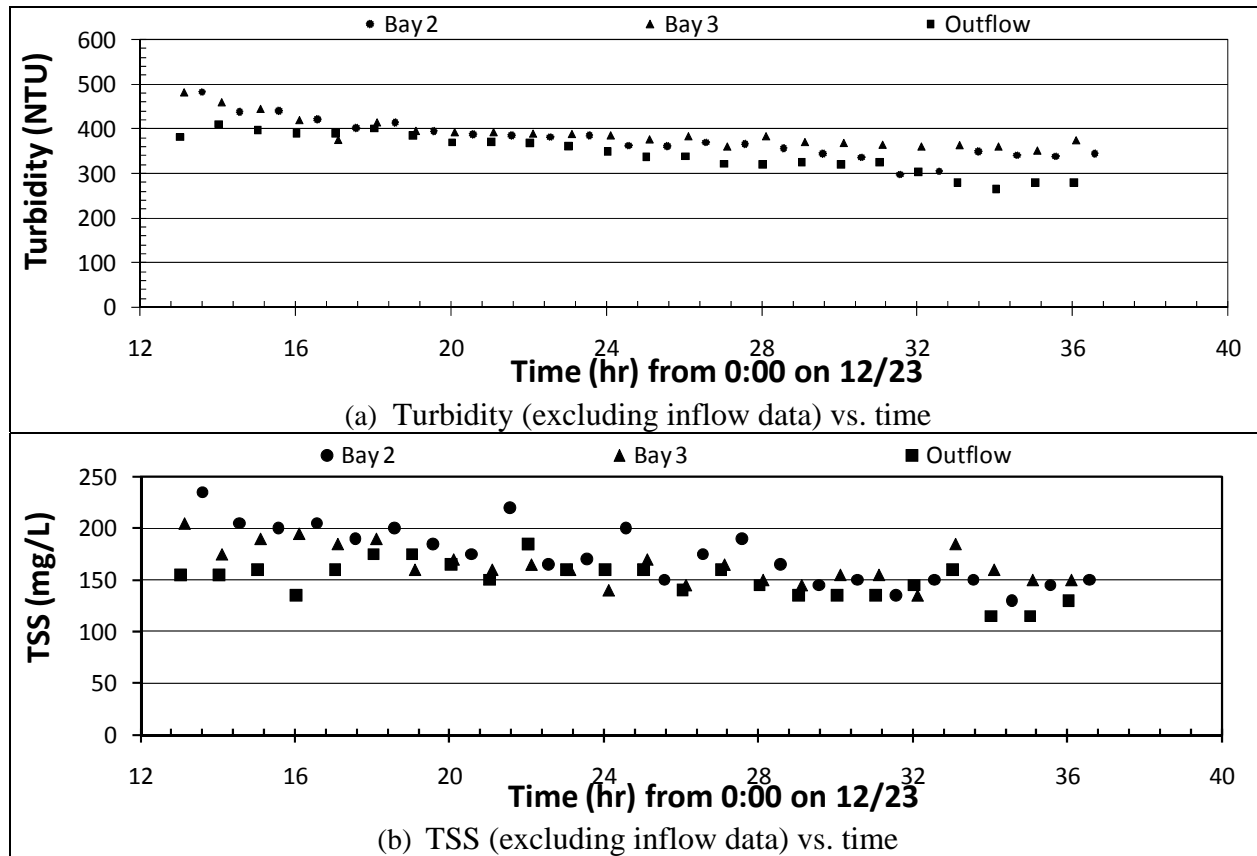

Figure B-8: Sediment basin performance data (i.e., time-series of **turbidity** and **TSS** at in-basin and outflow) for rain event on **12/22/2011**.

APPENDIX B

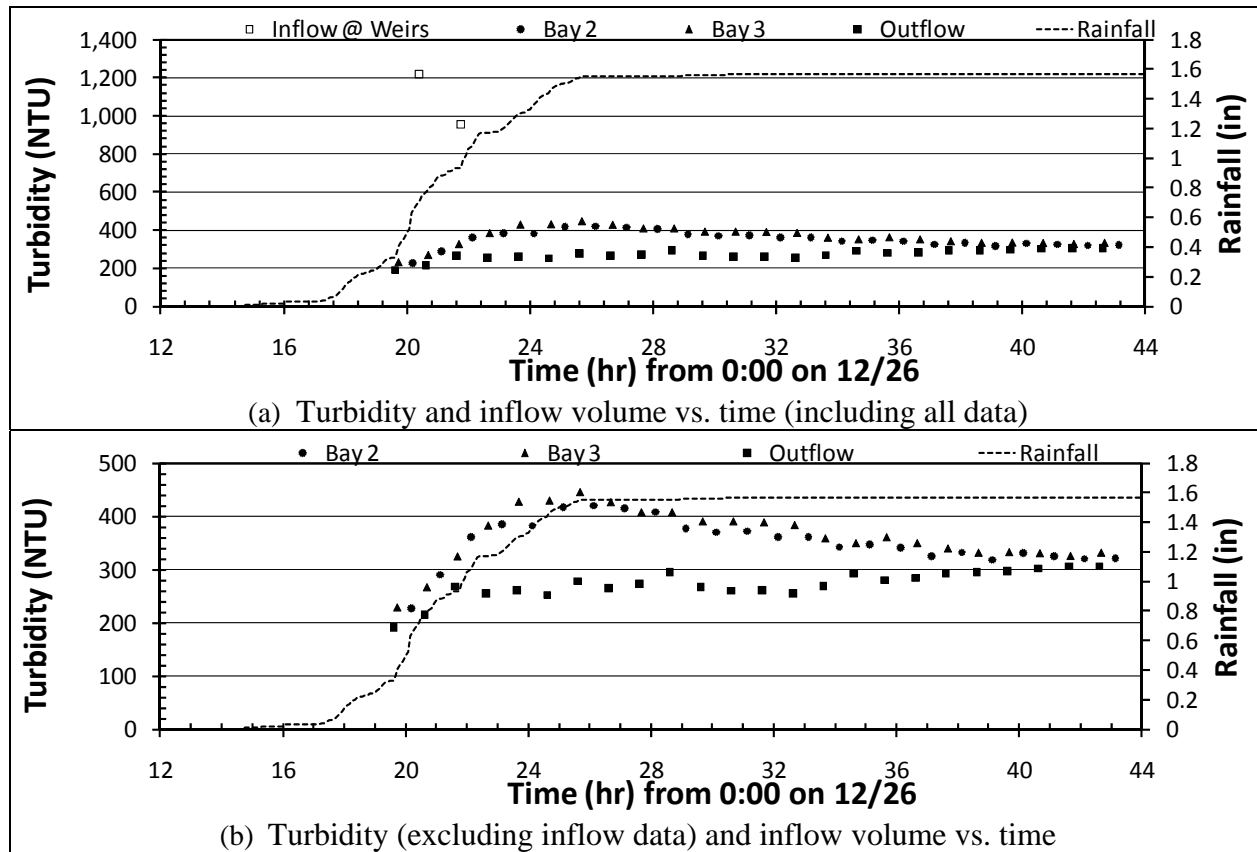

Figure B-9: Sediment basin performance data (i.e., time-series of **turbidity** at inflow, in-basin, and outflow) for rain event on **12/26/2011**.

APPENDIX B

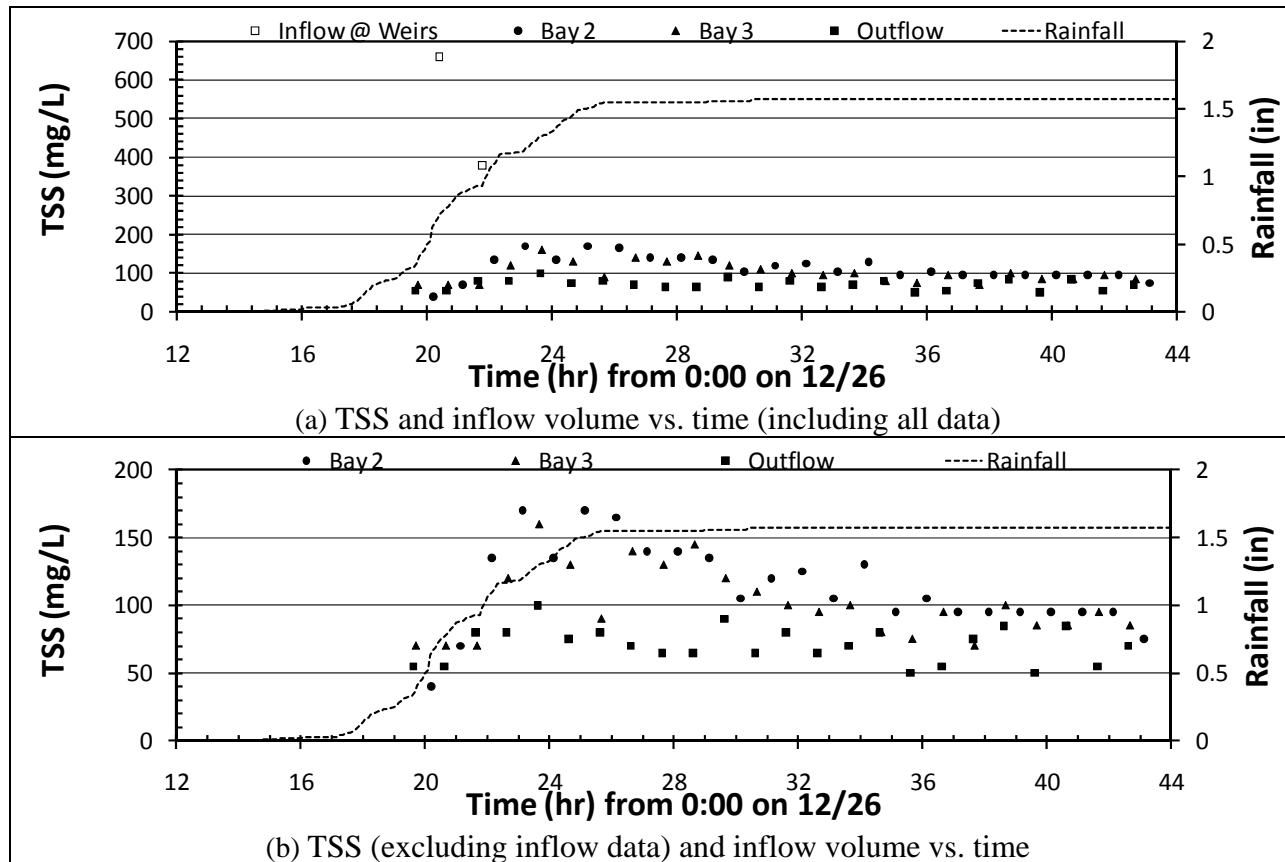

Figure B-10: Sediment basin performance data (i.e., time-series of **TSS** at inflow, in-basin, and outflow) for rain event on **12/26/2011**.

APPENDIX B

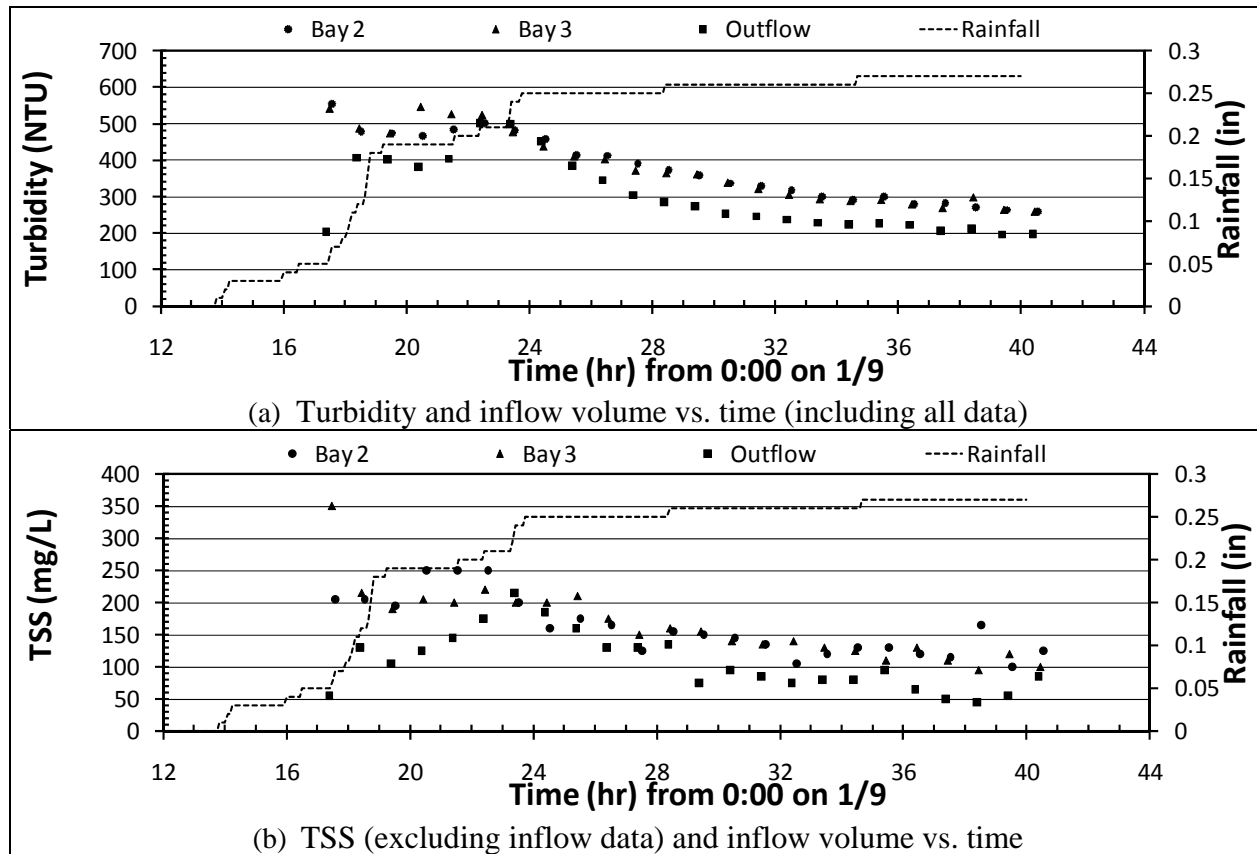

Figure B-11: Sediment basin performance data (i.e., time-series of **turbidity and TSS** at in-basin and outflow) for rain event on **1/9/2012**.

APPENDIX B

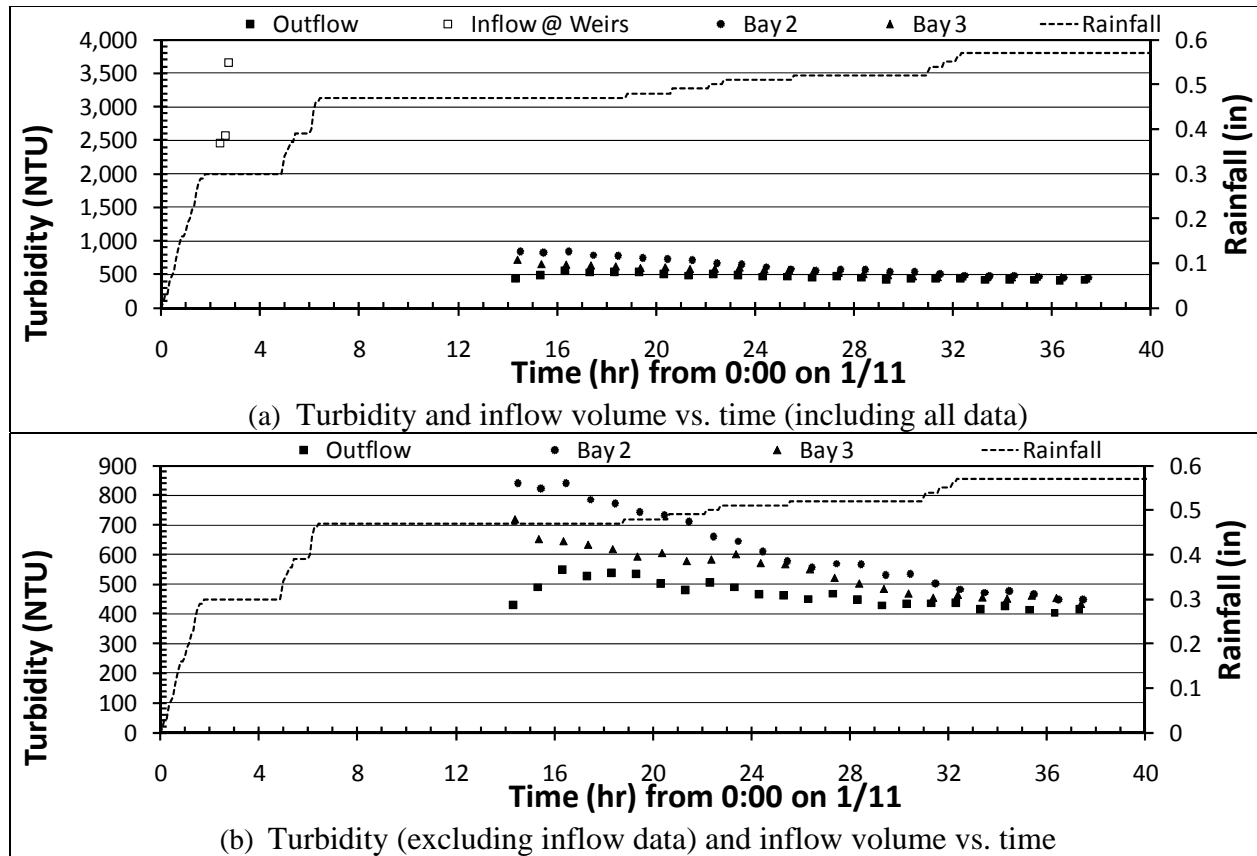

Figure B-12: Sediment basin performance data (i.e., time-series of **turbidity** at inflow, in-basin, and outflow) for rain event on **1/11/2012**.

APPENDIX B

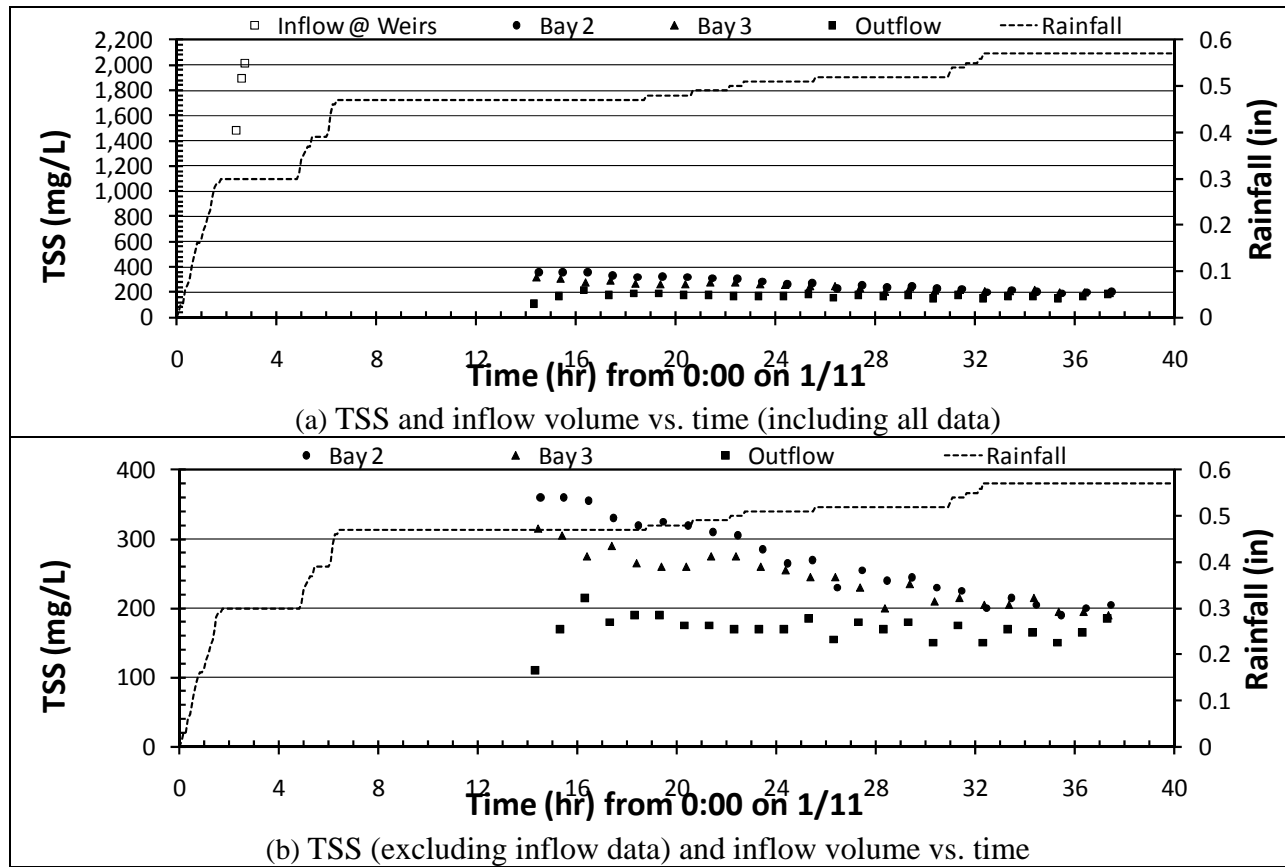

Figure B-13: Sediment basin performance data (i.e., time-series of **TSS** at inflow, in-basin, and outflow) for rain event on **1/11/2012**.

APPENDIX B

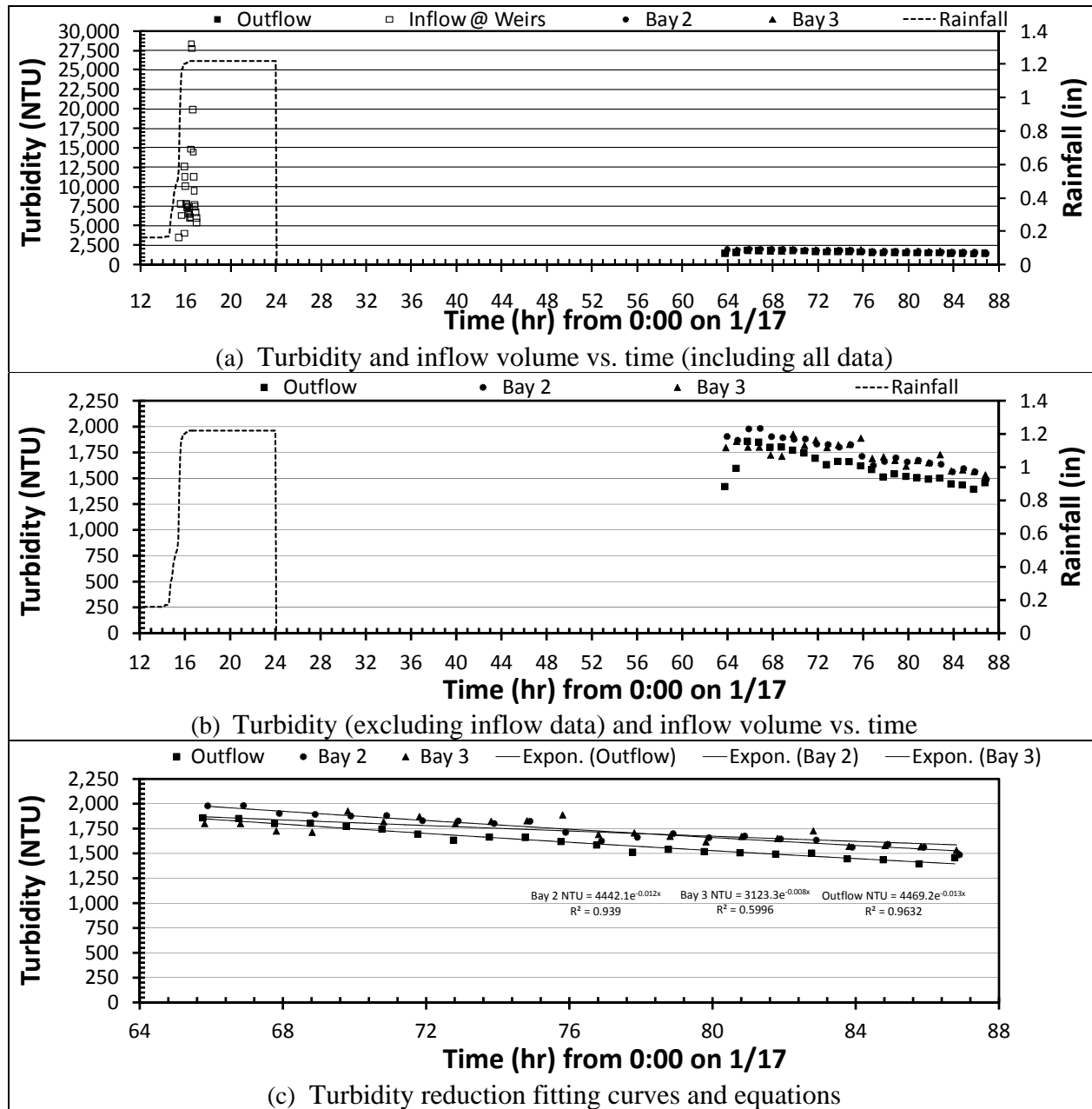

Figure B-14: Sediment basin performance data (i.e., time-series of **turbidity** at inflow, in-basin, and outflow) for rain event on **1/17/2012**.

APPENDIX B

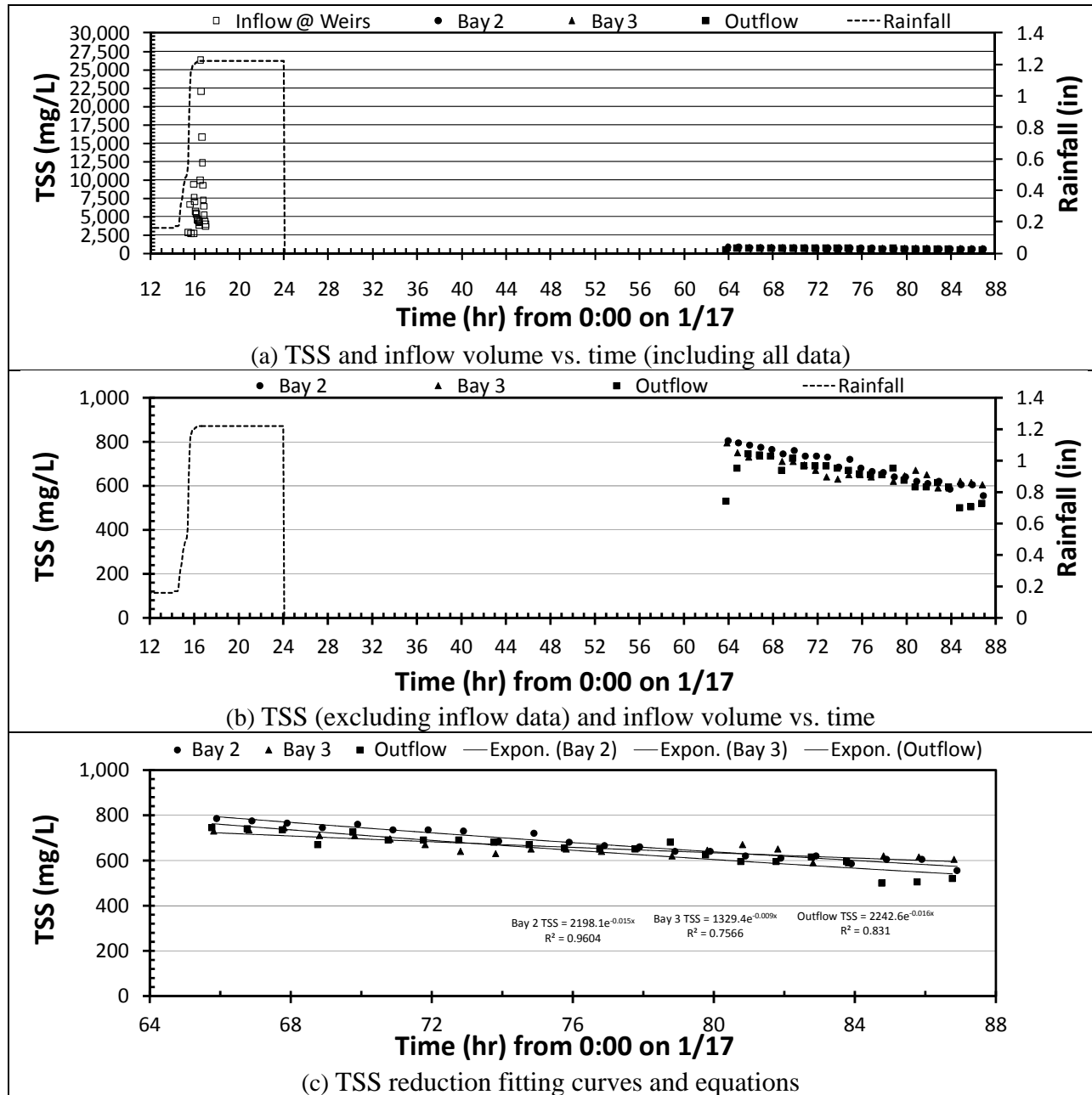

Figure B-15: Sediment basin performance data (i.e., time-series of TSS at inflow, in-basin, and outflow) for rain event on 1/17/2012.

APPENDIX B

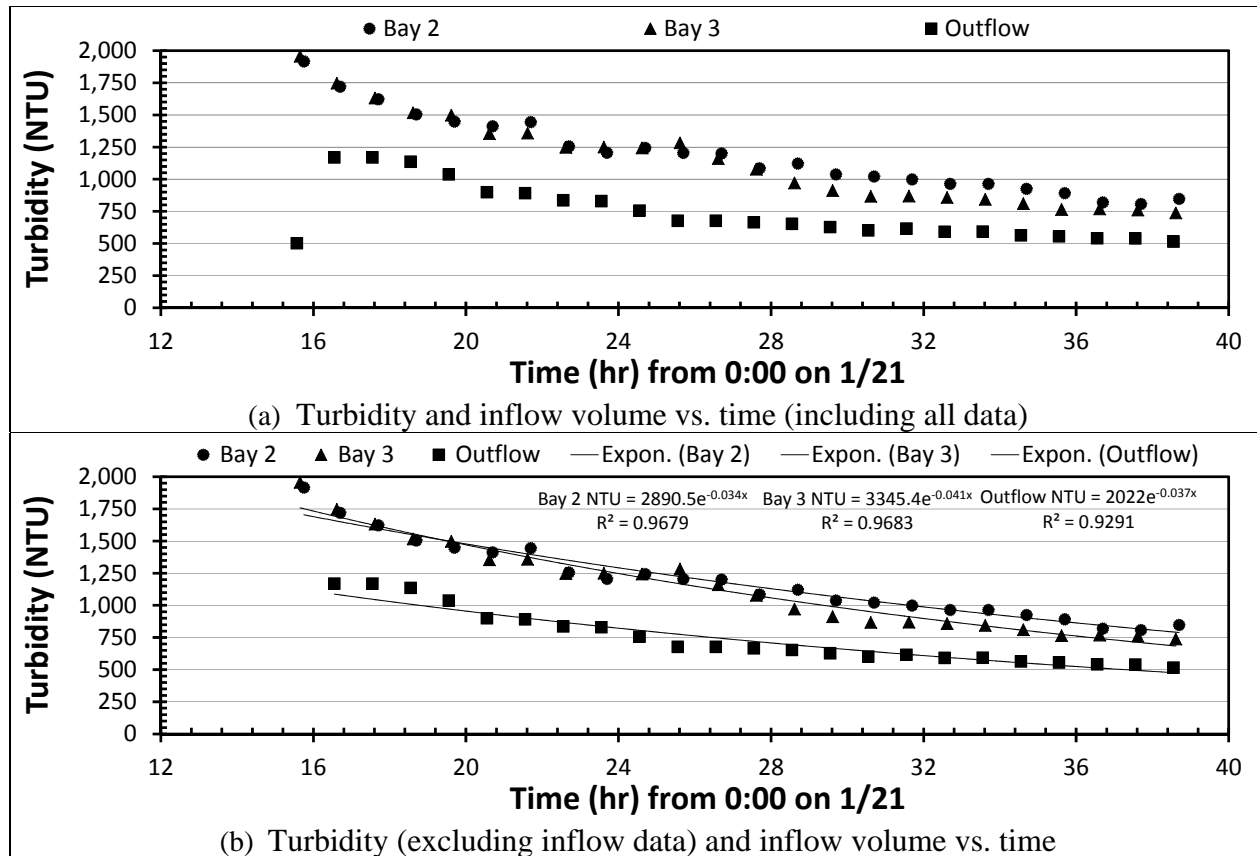

Figure B-16: Sediment basin performance data (i.e., time-series of **turbidity** at in-basin and outflow) for rain event on **1/21/2012**.

APPENDIX B

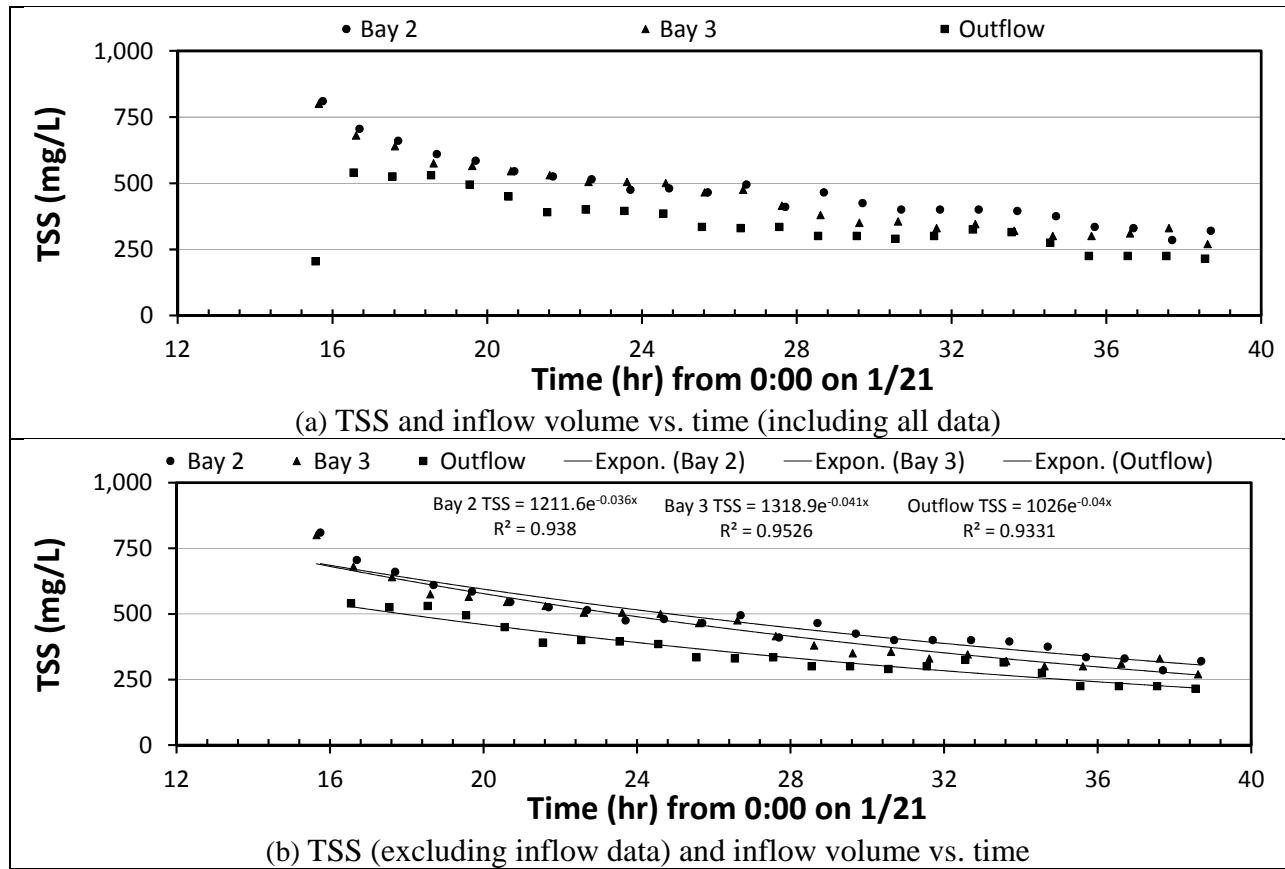

Figure B-17: Sediment basin performance data (i.e., time-series of **TSS** at in-basin and outflow) for rain event on **1/21/2012**.

APPENDIX B

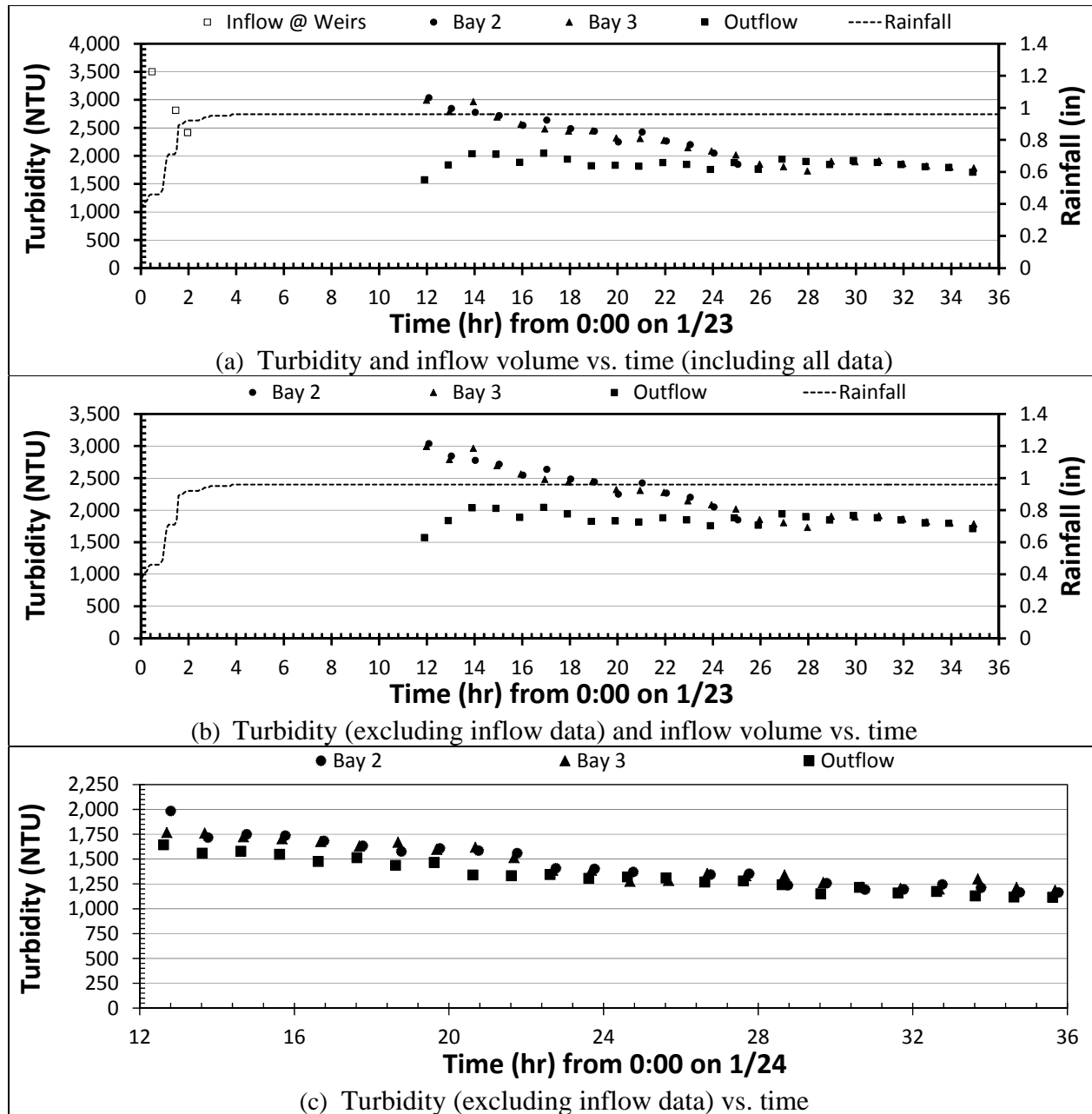

Figure B-18: Sediment basin performance data (i.e., time-series of **turbidity** at inflow, in-basin, and outflow) for rain event on **1/23/2012**.

APPENDIX B

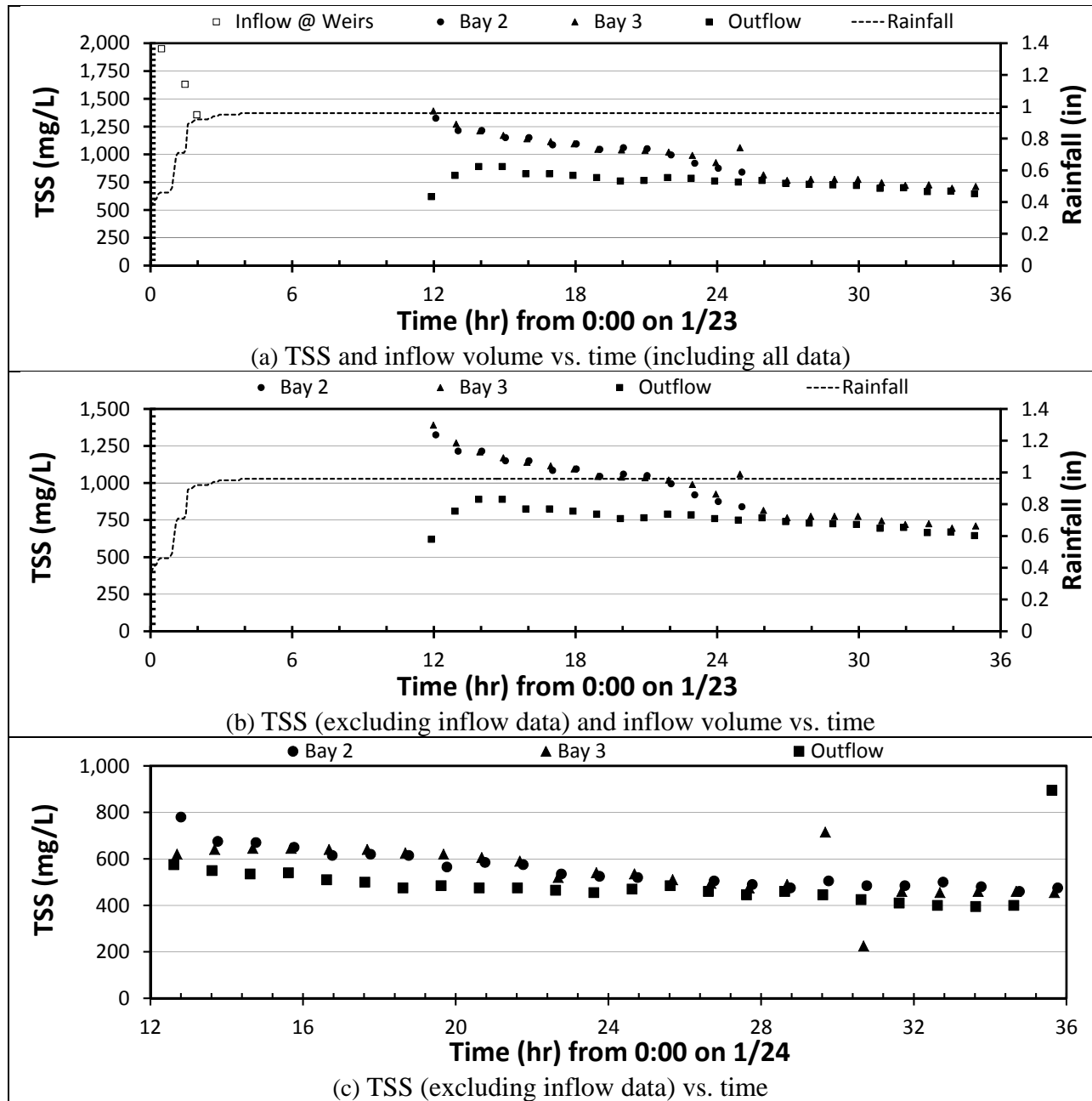

Figure B-19: Sediment basin performance data (i.e., time-series of TSS at inflow, in-basin, and outflow) for rain event on **1/23/2012**.

APPENDIX B

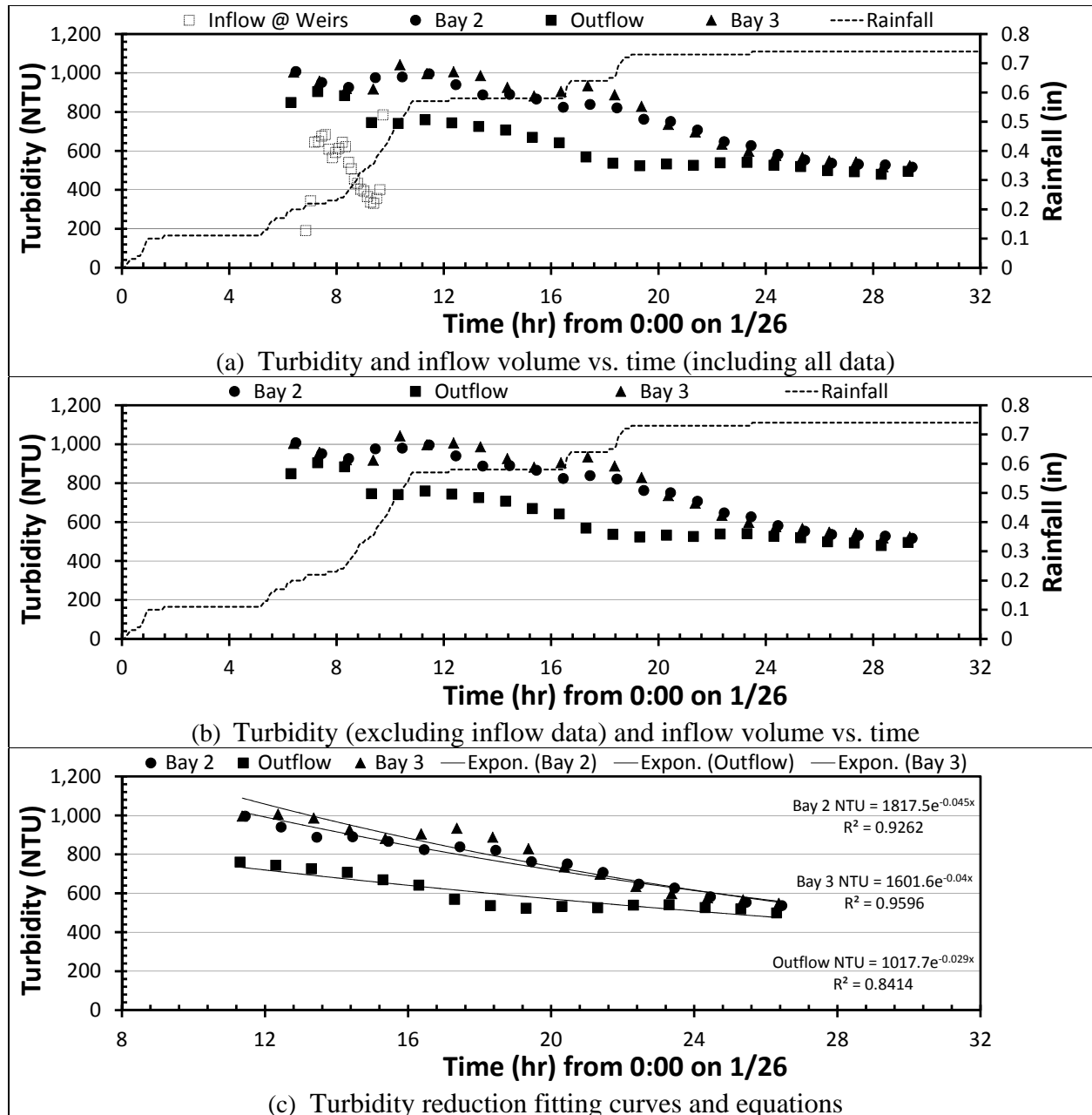

Figure B-20: Sediment basin performance data (i.e., time-series of **turbidity** at inflow, in-basin, and outflow) for rain event on **1/26/2012**.

APPENDIX B

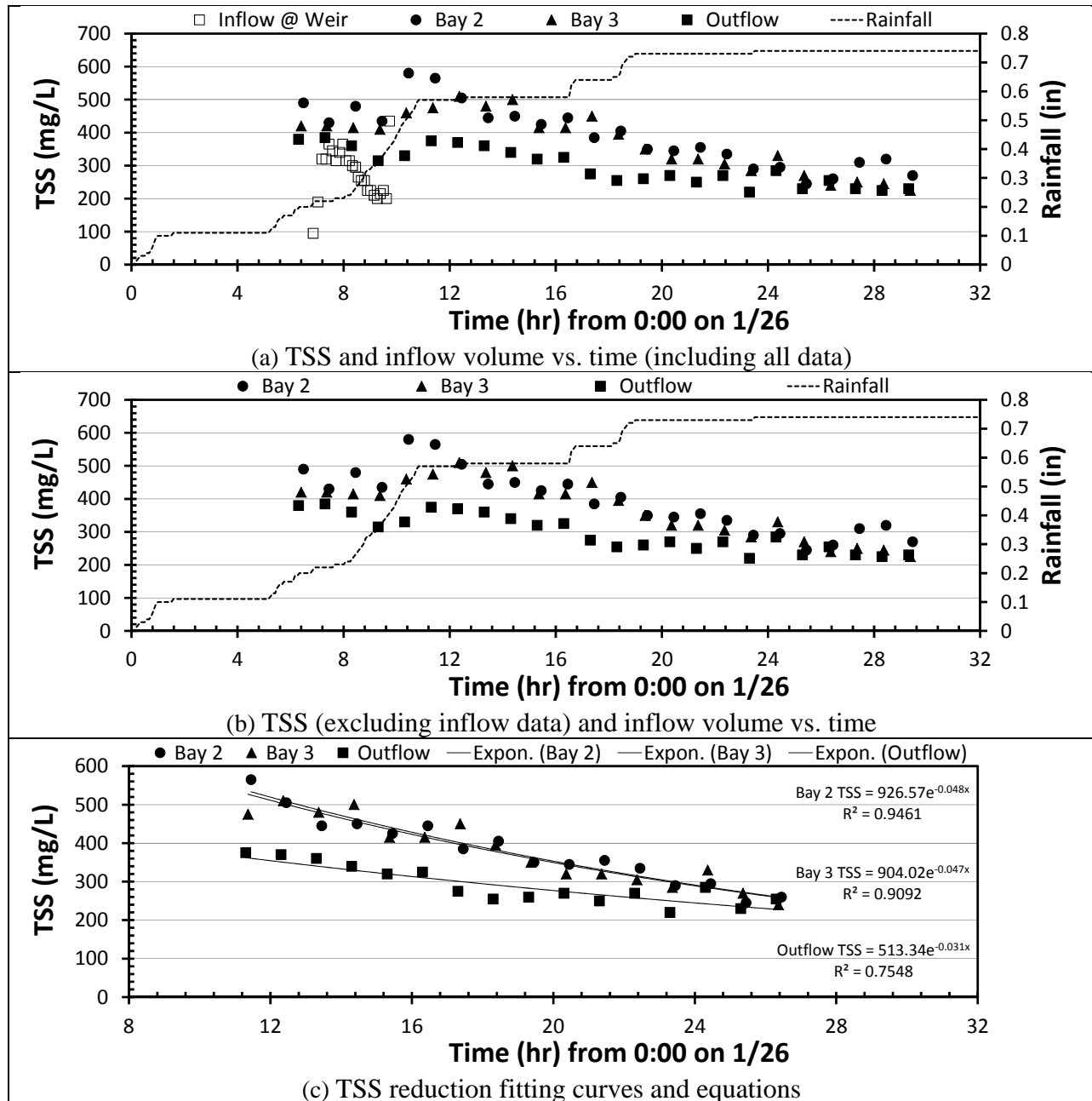

Figure B-21: Sediment basin performance data (i.e., time-series of TSS at inflow, in-basin, and outflow) for rain event on 1/26/2012.

APPENDIX B

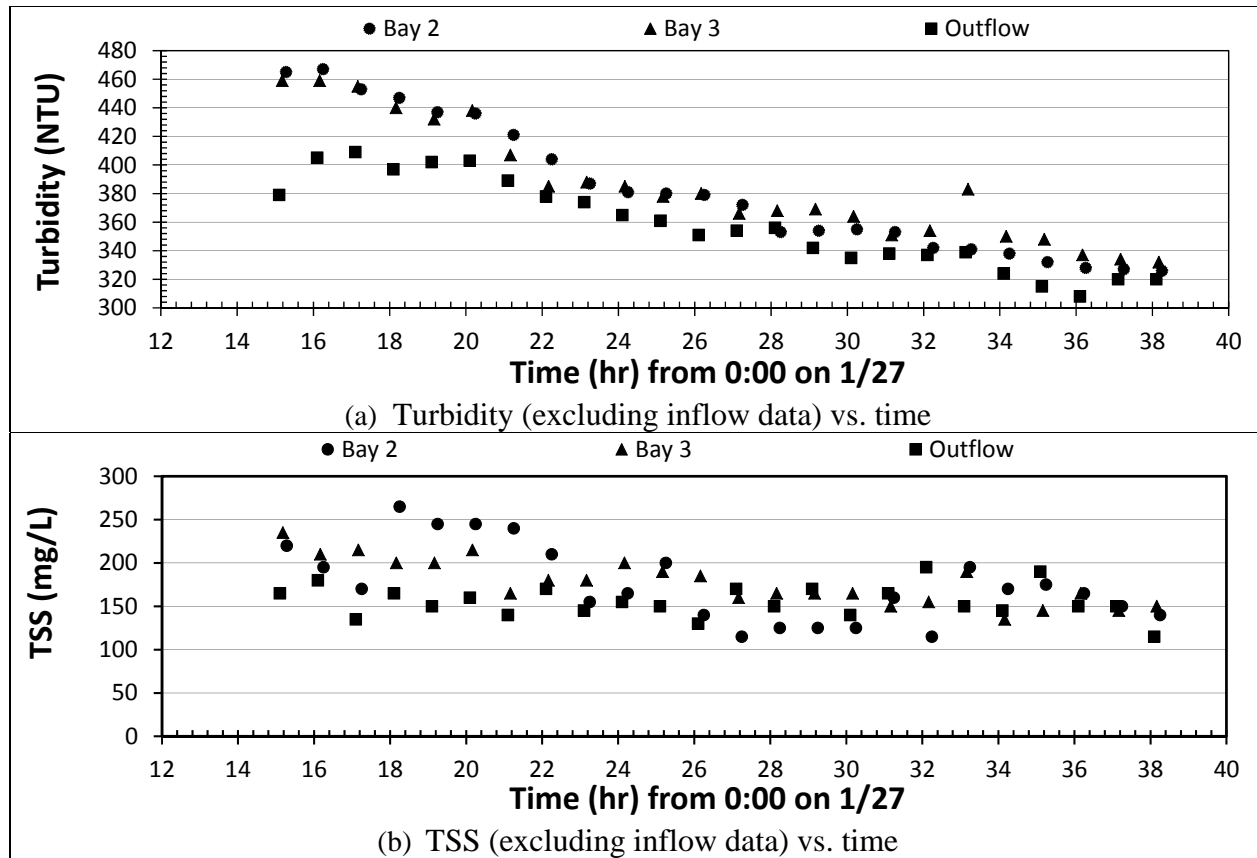

Figure B-22: Sediment basin performance data (i.e., time-series of **turbidity** and **TSS** at in-basin and outflow) for rain event on **1/26/2012**.

APPENDIX B

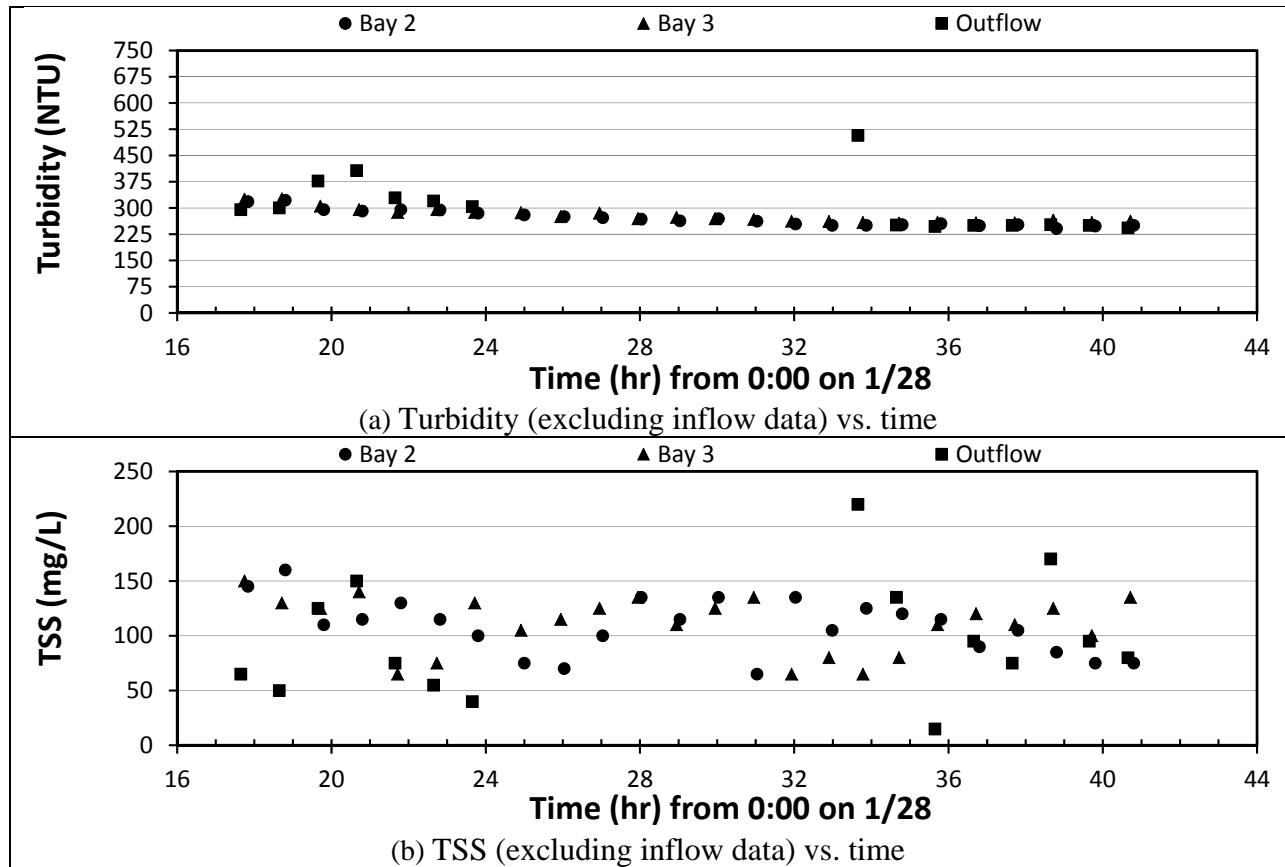

Figure B-23: Sediment basin performance data (i.e., time-series of **turbidity** and **TSS** at inflow, in-basin, and outflow) for rain event on **1/26/2012**.

APPENDIX B

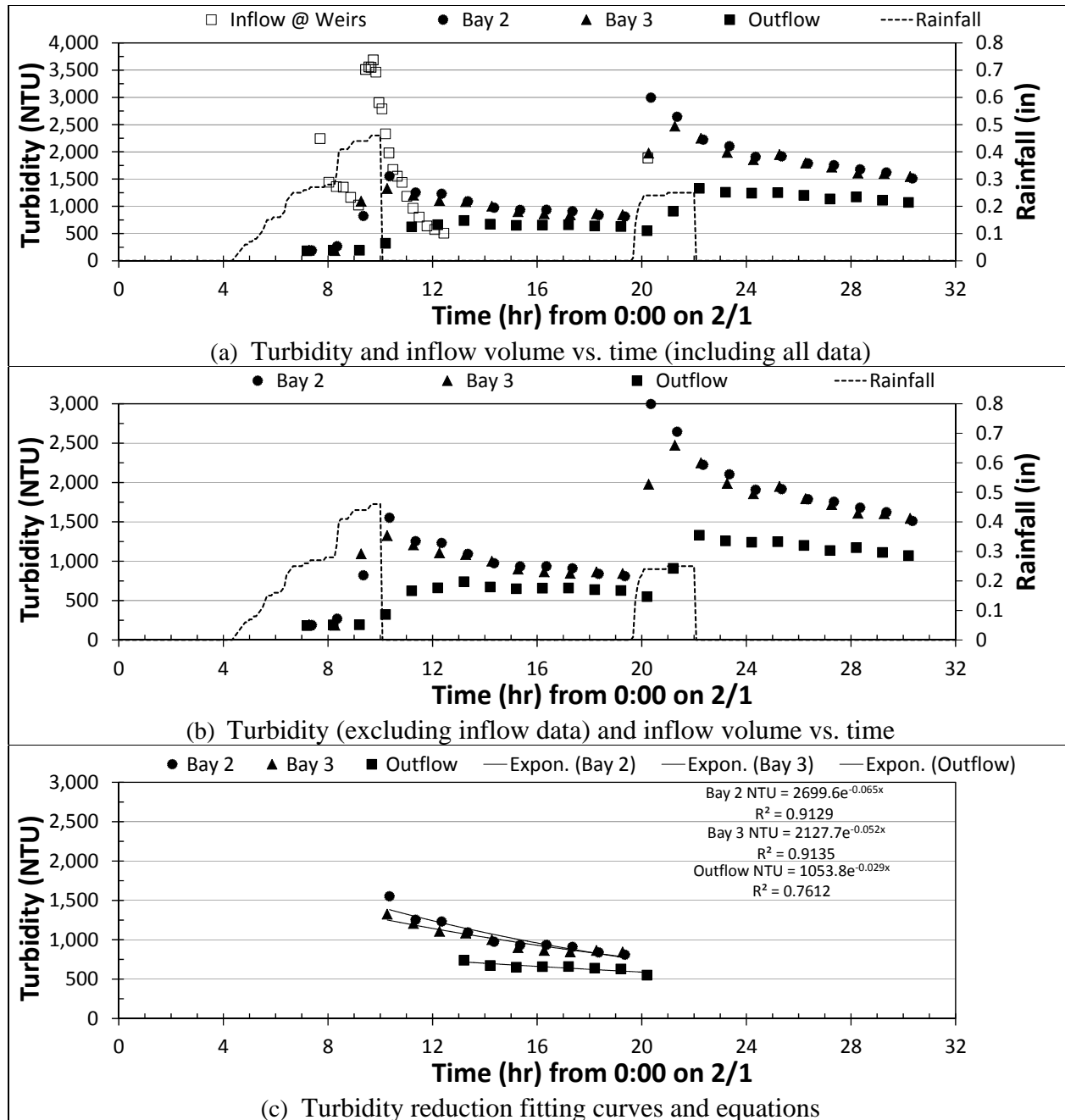

Figure B-24: Sediment basin performance data (i.e., time-series of **turbidity** at inflow, in-basin, and outflow) for rain event on **2/1/2012**.

APPENDIX B

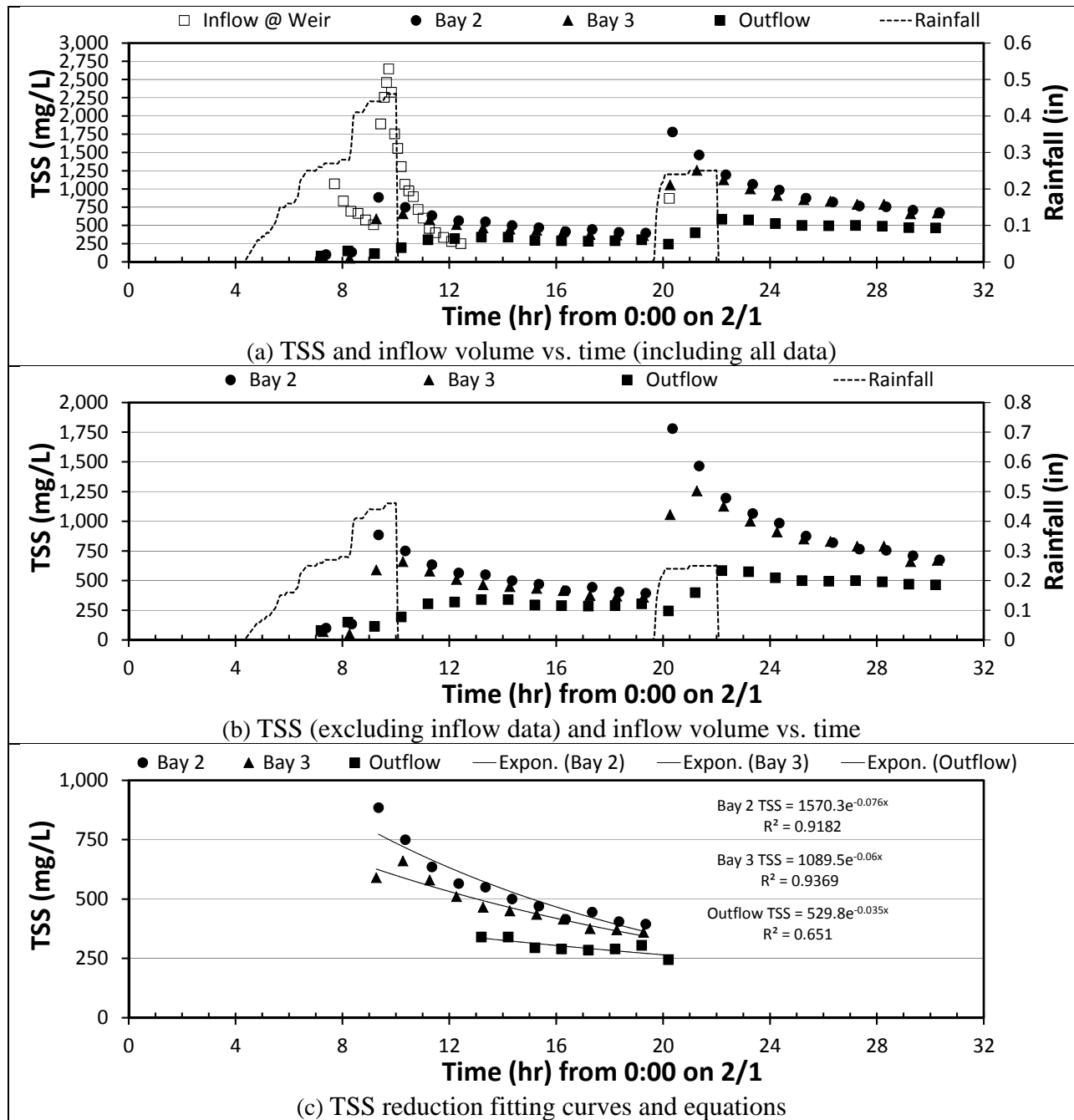

Figure B-25: Sediment basin performance data (i.e., time-series of TSS at inflow, in-basin, and outflow) for rain event on 2/1/2012.

APPENDIX B

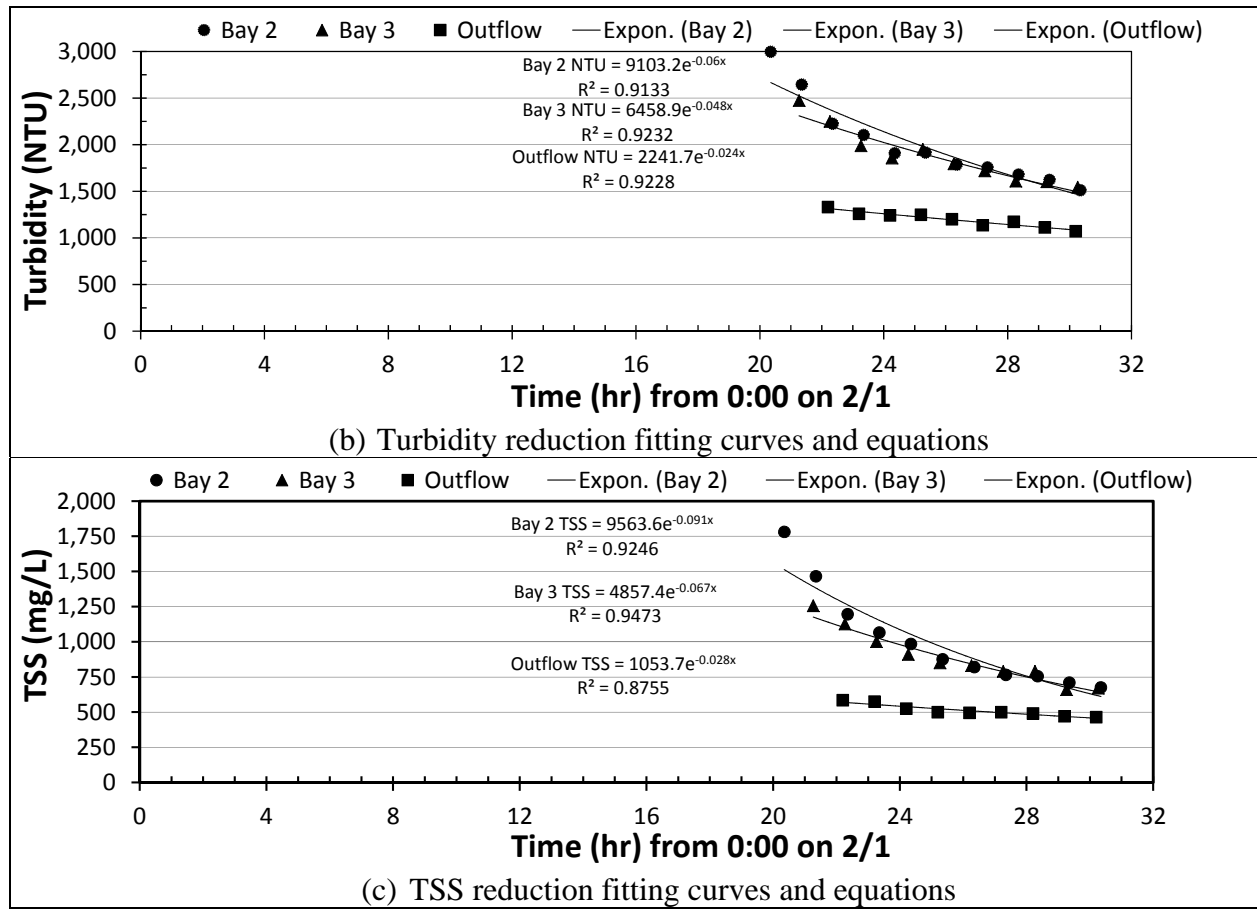

Figure B-26: Sediment basin performance data (i.e., time-series of **turbidity** and **TSS** at inflow, in-basin, and outflow) for rain event on **2/1/2012**.

APPENDIX B

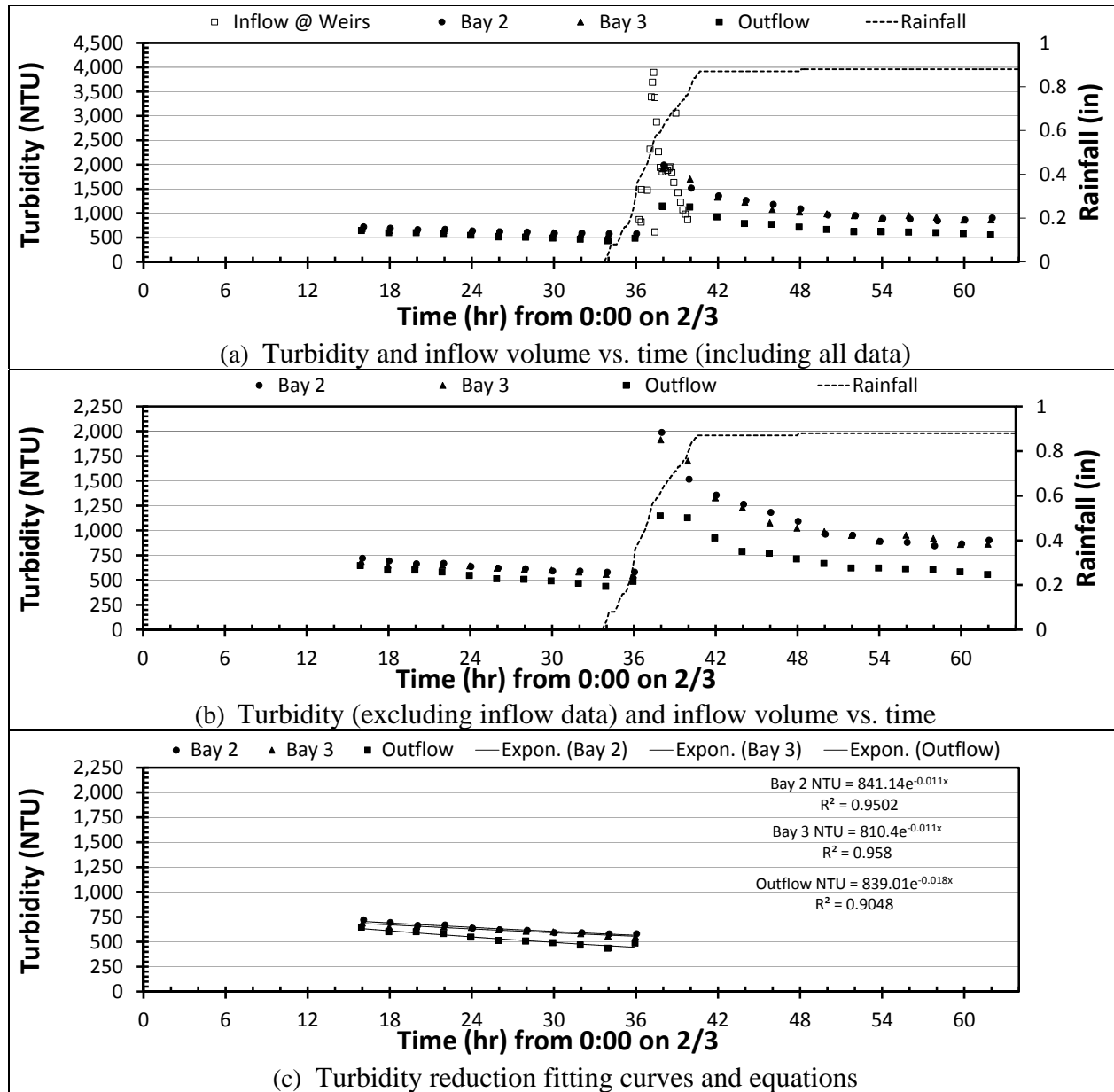

Figure B-27: Sediment basin performance data (i.e., time-series of **turbidity** at inflow, in-basin, and outflow) for rain event on **2/3/2012**.

APPENDIX B

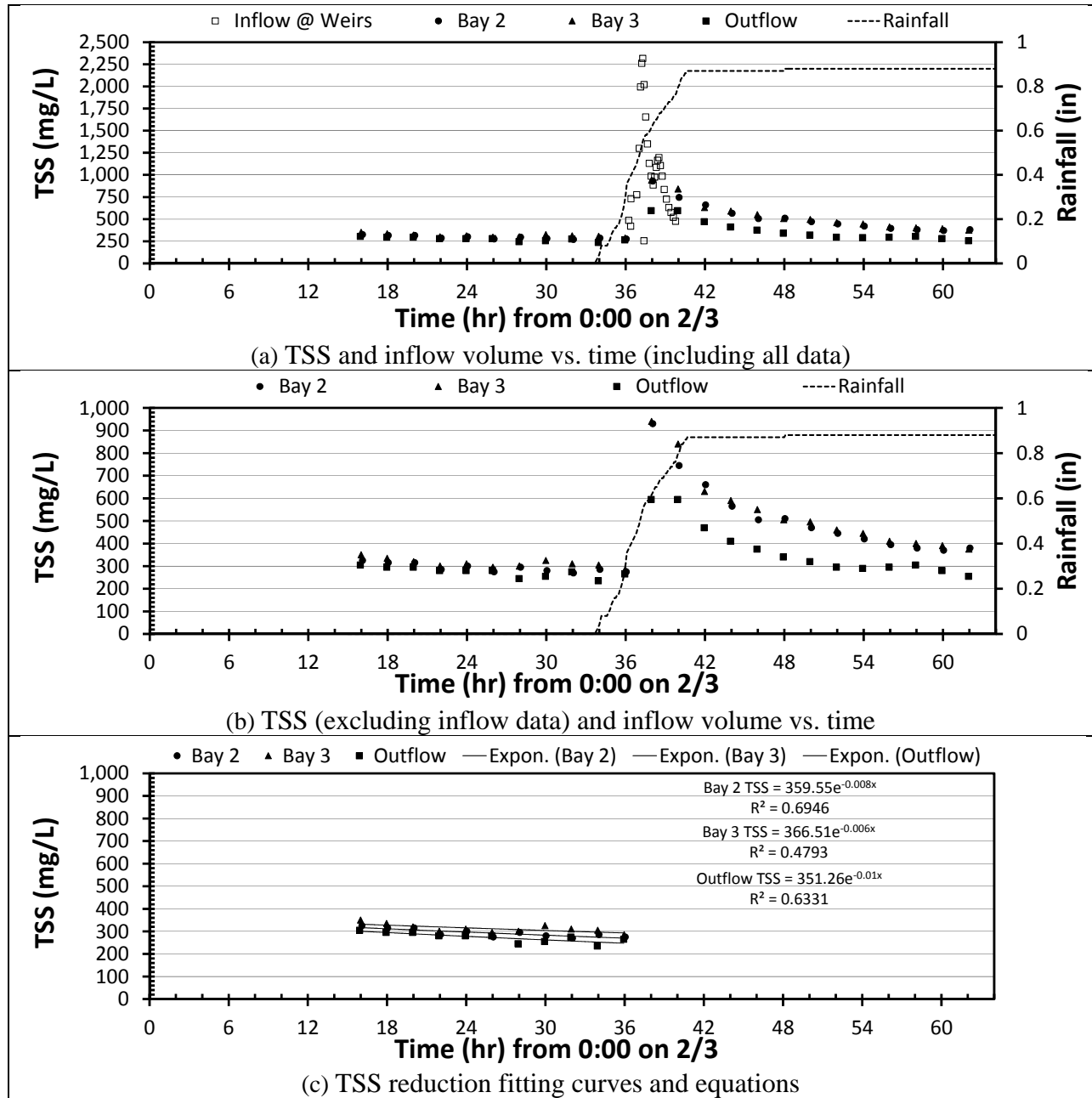

Figure B-28: Sediment basin performance data (i.e., time-series of TSS at inflow, in-basin, and outflow) for rain event on 2/3/2012.

APPENDIX B

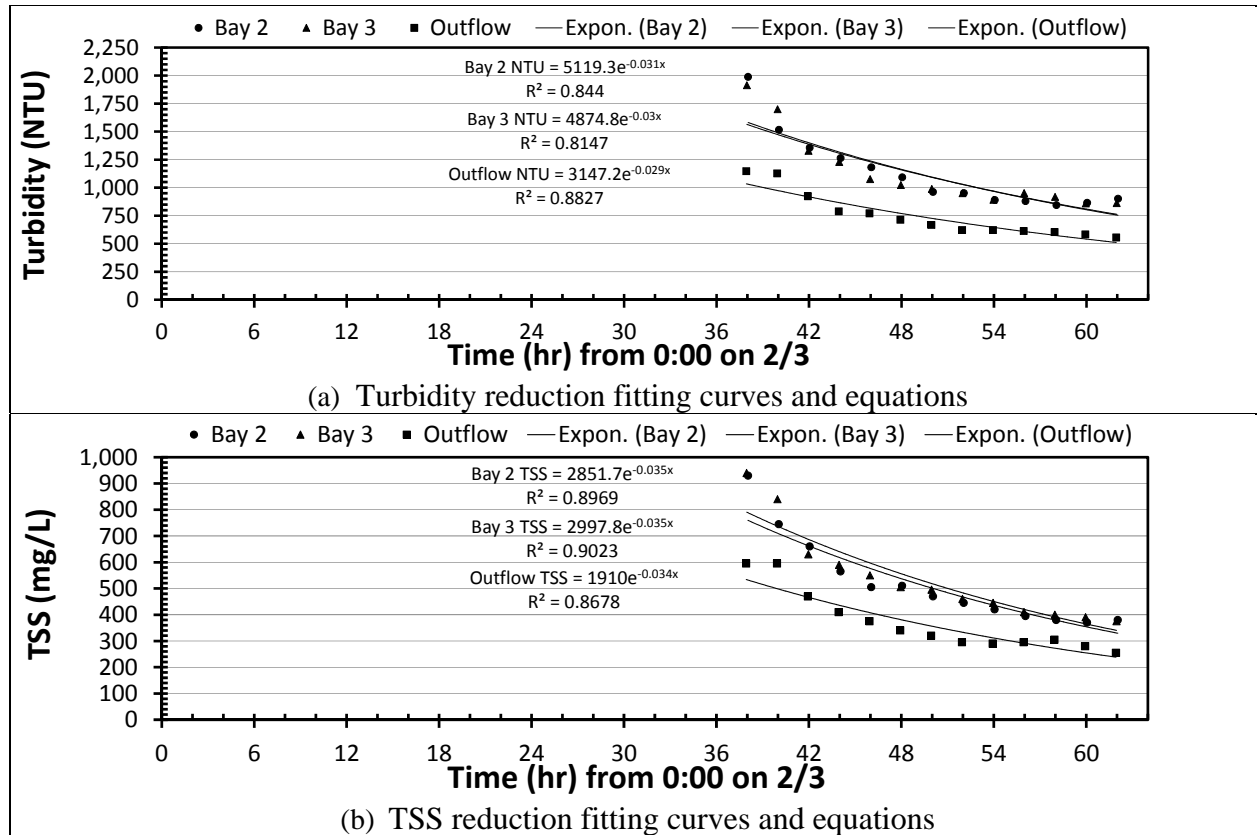

Figure B-29: Sediment basin performance data (i.e., time-series of **turbidity** and **TSS** at inflow, in-basin, and outflow) for rain event on **2/3/2012**.

APPENDIX C

Table C.1: Statistical summary of rainfall and turbidity (NTU) and TSS (mg/L) data collected at inflow channels of sediment basin #4.

Conditions of PAM	Rainfall Data								Inflow Data												
	Start Date	Start Time	Finish Date	Finish Time	Duration (Hr:Min)	Amount (in)	Average Intensity	Maximum Intensity	Start Date	Start Time	Finish Date	Finish Time	# of Samples	Max TSS	Min TSS	Average TSS	Std. Dev. TSS	Max NTU	Min NTU	Average NTU	Std. Dev. NTU
With PAM	11/16/2011	0:00	11/16/2011	10:10	10:10	1.35	0.127	2.22	11/16/2011	8:48	11/16/2011	10:22	23	10,545	790	5,430	2,689	10,656	1,030	5,855	2,582
Wrong PAM	11/27/2011	0:10	11/27/2011	6:50	6:40	0.58	0.085	0.60	11/27/2011	3:52	11/27/2011	3:52	1	340	--	--	--	547	--	--	--
	11/27/2011	15:50	11/28/2011	9:00	17:10	0.60	0.035	0.12	11/27/2011	23:50	11/28/2011	1:24	4	130	80	109	21	296	188	257	48
	11/28/2011	13:30	11/29/2011	4:20	14:50	0.41	0.028	0.12	11/28/2011	0.676	11/28/2011	16:51	2	80	60	70	14	229	171	200	41
	12/5/2011	13:50	12/5/2011	17:05	3:15	1.09	0.335	1.08	12/5/2011	15:30	12/5/2011	17:45	21	1,950	465	1,305	380	2,724	878	1,989	446
	12/5/2011	18:35	12/6/2011	0:40	6:05	0.23	0.040	0.24	--	--	--	--	0	--	--	--	--	--	--	--	--
No PAM	12/22/2011	7:15	12/22/2011	14:15	7:00	1.65	0.236	1.92	12/22/2011	10:03	12/22/2011	11:36	3	770	630	712	73	1,548	1,294	1,425	73
	12/26/2011	14:45	12/27/2011	1:40	10:55	1.55	0.142	1.32	12/26/2011	20:23	12/26/2011	21:45	2	660	380	520	198	1,220	955	1,088	187
	1/7/2012	10:55	1/7/2012	12:15	1:20	0.27	0.200	0.84	--	--	--	--	0	--	--	--	--	--	--	--	--
	1/7/2012	16:35	1/7/2012	16:55	0:20	0.21	0.630	1.08													
	1/8/2012	8:15	1/8/2012	9:10	0:55	0.28	0.310	0.36													
Limited or No PAM	1/11/2012	0:05	1/11/2012	1:45	1:40	0.30	0.180	0.36	1/11/2012	2:22	1/11/2012	2:44	3	2,015	1,480	1,797	281	3,660	2,456	2,896	664
	1/11/2012	4:55	1/11/2012	6:20	1:25	0.17	0.120	0.48	--	--	--	--	0	--	--	--	--	--	--	--	--
	1/11/2012	18:50	1/12/2012	8:20	13:30	0.10	0.007	0.12	--	--	--	--	0	--	--	--	--	--	--	--	--
	1/17/2012	14:15	1/17/2012	16:15	2:00	1.22	0.610	3.48	1/17/2012	15:26	1/17/2012	17:00	28	26,325	2,720	7,433	5,632	28,352	3,488	9,902	6,234
	1/22/2012	23:15	1/23/2012	3:50	4:35	0.96	0.209	2.64	--	--	--	--	0	--	--	--	--	--	--	--	--
									1/23/2012	0:28	1/23/2012	1:58	3	1,950	1,355	1,645	298	3,500	2,416	2,909	549
With PAM	1/26/2012	0:10	1/26/2012	1:00	0:50	0.11	0.132	0.24	1/26/2012	6:51	1/26/2012	9:44	24	435	95	275	75	785	191	506	149
	1/26/2012	5:20	1/26/2012	10:50	5:30	0.47	0.085	0.24													
	1/26/2012	16:35	1/26/2012	19:05	2:30	0.16	0.064	0.36													
	2/1/2012	4:25	2/1/2012	9:40	5:15	0.46	0.090	0.96	2/1/2012	7:42	2/1/2012	12:26	24	2,645	250	1,105	745	3,688	508	1,905	1,067
	2/1/2012	19:40	2/1/2012	20:05	0:25	0.25	0.610	1.44	2/1/2012	20:14	2/1/2012	20:14	1	870	870	870	--	1,888	1,888	1,888	--
									--	--	--	--	0	--	--	--	--	--	--	--	--
	2/4/2012	9:45	2/4/2012	16:40	6:55	0.88	0.130	0.60	2/4/2012	12:14	2/4/2012	15:47	27	2,315	255	1,068	561	3,892	616	1,944	914

Note: Rainfall data on 11/16/2011 were from RainWave.

APPENDIX C

Table C.2: Statistical summary of rainfall and turbidity (NTU) and TSS (mg/L) data collected at Bay 2 of sediment basin #4.

	Rainfall Data								Bay 2 Data																
PAM	Start Date	Start Time	Finish Date	Finish Time	Duration	Amount (in)	Average Intensity	Maximum Intensity	Start Date	Start Time	Finish Date	Finish Time	# of Samples	Max TSS	Min TSS	Average TSS	Std. Dev. TSS	% Peak TSS Reduction	% Avg. Inflow TSS Reduction	Max NTU	Min NTU	Average NTU	Std. Dev. NTU	% Peak NTU Reduction	% Avg Inflow NTU Reduction
With PAM	11/16/2011	--	11/16/2011	--	--	1.35	--	--	11/16/2011	9:21	11/17/2011	8:18	24	4,940	125	439	2,689	97%	98%	5,592	235	688	1,064	96%	96%
Wrong PAM	11/27/2011	0:10	11/27/2011	6:50	6:40	0.58	0.085	0.60	--	--	--	--	0	--	--	--	--	--	--	--	--	--	--	--	--
	11/27/2011	15:50	11/28/2011	9:00	17:10	0.60	0.035	0.12	--	--	--	--	0	--	--	--	--	--	--	--	--	--	--	--	--
	11/28/2011	13:30	11/29/2011	4:20	14:50	0.41	0.028	0.12	--	--	--	--	0	--	--	--	--	--	--	--	--	--	--	--	--
	12/5/2011	13:50	12/5/2011	17:05	3:15	1.09	0.335	1.08	12/5/2011	15:49	12/6/2011	14:47	24	885	175	361	217	80%	87%	1,642	590	929	374	64%	70%
	12/5/2011	18:35	12/6/2011	0:40	6:05	0.23	0.040	0.24																	
	12/22/2011	7:15	12/22/2011	14:15	7:00	1.65	0.236	1.92	12/23/2011	13:36	12/24/2011	12:34	24	235	130	174	28	45%	82%	483	298	376	44	38%	79%
	12/26/2011	14:45	12/27/2011	1:40	10:55	1.55	0.142	1.32	12/26/2011	20:11	12/27/2011	19:08	24	170	75	114	32	56%	86%	420	318	352	34	24%	71%
Limited or No PAM	1/7/2012	10:55	1/7/2012	12:15	1:20	0.27	0.200	0.84	1/7/2012	13:30	1/7/2012	16:27	4	200	105	171	39	0%	--	556	327	495	96	0%	--
	1/7/2012	16:35	1/7/2012	16:55	0:20	0.21	0.630	1.08	1/7/2012	17:27	1/8/2012	7:28	15	1,315	515	727	266	61%	--	2,636	1,338	1,689	480	49%	--
	1/8/2012	8:15	1/8/2012	9:10	0:55	0.28	0.310	0.36	1/8/2012	8:28	1/8/2012	12:27	5	840	490	654	150	42%	--	1,790	1,236	1,525	242	31%	--
									1/9/2012	17:34	1/10/2012	16:32	24	250	100	161	46	60%	--	554	260	378	91	53%	--
	1/11/2012	0:05	1/11/2012	1:45	1:40	0.30	0.180	0.36	1/11/2012	14:31	1/12/2012	3:28	14	360	230	306	41	36%	87%	841	556	705	102	34%	81%
	1/11/2012	4:55	1/11/2012	6:20	1:25	0.17	0.120	0.48	1/12/2012	4:28	1/12/2012	8:28	5	245	200	228	18	18%	89%	568	483	524	32	15%	83%
	1/11/2012	18:50	1/12/2012	8:20	13:30	0.10	0.007	0.12	1/12/2012	9:28	1/12/2012	13:28	5	215	190	203	9	12%	89%	478	448	462	14	6%	85%
	1/17/2012	14:15	1/17/2012	16:15	2:00	1.22	0.610	3.48	1/19/2012	15:58	1/20/2012	14:54	24	805	555	688	74	31%	93%	1,982	1,486	1,753	143	25%	85%
									1/21/2012	15:45	1/22/2012	14:42	24	810	285	475	129	65%	96%	1,916	807	1,194	298	58%	92%
	1/22/2012	23:15	1/23/2012	3:50	4:35	0.96	0.209	2.64	1/23/2012	12:05	1/24/2012	1:03	14	1,325	840	1,073	136	37%	49%	3,036	1,848	2,465	326	39%	36%
									1/24/2012	12:48	1/25/2012	11:46	23	780	460	556	83	41%	72%	1,984	1,164	1,451	233	41%	60%
With PAM	1/26/2012	0:10	1/26/2012	1:00	0:50	0.11	0.132	0.24	1/26/2012	6:29	1/27/2012	5:27	24	580	245	392	94	58%	11%	1,008	517	777	172	49%	-2%
	1/26/2012	5:20	1/26/2012	10:50	5:30	0.47	0.085	0.24																	
	1/26/2012	16:35	1/26/2012	19:05	2:30	0.16	0.064	0.36																	
	2/1/2012	4:25	2/1/2012	9:40	5:15	0.46	0.090	0.96	2/1/2012	7:23	2/1/2012	19:21	13	885	395	481	215	55%	64%	1,552	811	909	368	48%	57%
	2/1/2012	19:40	2/1/2012	20:05	0:25	0.610	1.44	2/1/2012	20:21	2/2/2012	6:21	11	1,780	675	1,008	349	62%	22%	2,996	1,512	2,014	455	50%	20%	
								2/2/2012	14:35	2/3/2012	13:33	24	570	315	420	89	45%	64%	1,226	747	910	167	39%	60%	
								2/3/2012	16:06	2/4/2012	12:03	11	325	270	293	19	17%	69%	720	579	632	48	20%	69%	
	2/4/2012	9:45	2/4/2012	16:40	6:55	0.88	0.130	0.60	2/4/2012	14:03	2/5/2012	14:03	13	930	370	521	167	60%	65%	1,988	844	1,130	334	58%	57%

APPENDIX C

Table C.3: Statistical summary of rainfall and turbidity (NTU) and TSS (mg/L) data collected at Bay 3 of sediment basin #4.

Phase		Rainfall Data								Bay 3 Data																
	PAM	Start Date	Start Time	Finish Date	Finish Time	Duration	Amount (in)	Average Intensity	Maximum Intensity	Start Date	Start Time	Finish Date	Finish Time	# of Samples	Max TSS	Min TSS	Average TSS	Std. Dev. TSS	% Peak TSS Reduction	% Avg. Inflow TSS Reduction	Max NTU	Min NTU	Average NTU	Std. Dev. NTU	% Peak NTU Reduction	% Avg Inflow NTU Reduction
PH1	With PAM	11/16/2011	0:00	11/16/2011	10:10	10:10	1.35	0.127	2.22	11/16/2011	9:14	11/17/2011	8:11	24	2,145	110	356	415	95%	98%	3,856	247	708	729	94%	96%
	Wrong PAM	11/27/2011	0:10	11/27/2011	6:50	6:40	0.58	0.085	0.60	--	--	--	--	0	--	--	--	--	--	--	--	--	--	--	--	--
		11/27/2011	15:50	11/28/2011	9:00	17:10	0.60	0.035	0.12	--	--	--	--	0	--	--	--	--	--	--	--	--	--	--	--	--
		1/17/2012	13:30	11/29/2011	4:20	14:50	0.41	0.028	0.12	--	--	--	--	0	--	--	--	--	--	--	--	--	--	--	--	--
		12/5/2011	13:50	12/5/2011	17:05	3:15	1.09	0.335	1.08	12/5/2011	15:42	12/6/2011	14:41	24	800	225	311	125	72%	83%	1,552	615	914	345	60%	69%
		12/5/2011	18:35	12/6/2011	0:40	6:05	0.23	0.040	0.24																	
		12/22/2011	7:15	12/22/2011	14:15	7:00	1.65	0.236	1.92	12/23/2011	13:08	12/24/2011	12:06	24	205	135	165	19	34%	81%	482	352	390	33	27%	75%
		12/26/2011	14:45	12/27/2011	1:40	10:55	1.55	0.142	1.32	12/26/2011	19:43	12/27/2011	18:41	24	160	70	101	26	56%	87%	446	266	363	52	40%	76%
PH2	Limited or No PAM	1/7/2012	10:55	1/7/2012	12:15	1:20	0.27	0.200	0.84	1/7/2012	13:01	1/7/2012	16:00	4	185	30	117	70	0%	--	508	153	358	157	0%	--
		1/7/2012	16:35	1/7/2012	16:55	0:20	0.21	0.630	1.08	1/7/2012	17:00	1/8/2012	7:00	15	1,125	460	692	252	59%	--	2,232	1,236	1,614	445	45%	--
		1/8/2012	8:15	1/8/2012	9:10	0:55	0.28	0.310	0.36	1/8/2012	8:00	1/8/2012	12:00	5	755	470	606	135	38%	--	1,704	1,518	1,446	270	11%	--
										1/9/2012	17:29	1/10/2012	16:27	24	350	95	161	46	73%	--	546	260	381	98	52%	--
		1/11/2012	0:05	1/11/2012	1:45	1:40	0.30	0.180	0.36	1/11/2012	14:25	1/12/2012	3:23	14	315	230	268	23	27%	87%	720	522	604	49	28%	82%
		1/11/2012	4:55	1/11/2012	6:20	1:25	0.17	0.120	0.48	1/12/2012	4:23	1/12/2012	8:23	5	235	200	213	14	15%	89%	503	455	475	19	10%	84%
		1/11/2012	18:50	1/12/2012	8:20	13:30	0.10	0.007	0.12	1/12/2012	9:23	1/12/2012	13:23	5	215	190	200	10	12%	89%	462	434	452	11	6%	85%
		1/17/2012	14:15	1/17/2012	16:15	2:00	1.22	0.610	3.48	1/19/2012	15:52	1/20/2012	14:49	24	795	590	667	55	26%	92%	1,926	1,532	1,734	111	20%	85%
										1/21/2012	15:39	1/22/2012	14:37	24	800	270	450	139	66%	96%	1,956	738	1,145	348	62%	93%
		1/22/2012	23:15	1/23/2012	3:50	4:35	0.96	0.209	2.64	1/23/2012	11:59	1/24/2012	10:57	24	1,390	695	959	203	50%	58%	2,992	1,728	2,203	394	42%	41%
										1/24/2012	12:42	1/25/2012	11:41	24	715	225	544	105	69%	86%	1,768	1,186	1,442	207	33%	59%
	With PAM	1/26/2012	0:10	1/26/2012	1:00	0:50	0.11	0.132	0.24	1/26/2012	6:24	1/27/2012	5:22	24	510	225	371	89	56%	18%	1,042	519	797	187	50%	-3%
		1/26/2012	5:20	1/26/2012	10:50	5:30	0.47	0.085	0.24																	
		1/26/2012	16:35	1/26/2012	19:05	2:30	0.16	0.064	0.36																	
		2/1/2012	4:25	2/1/2012	9:40	5:15	0.46	0.090	0.96	2/1/2012	7:17	2/1/2012	19:16	13	660	50	410	180	92%	95%	1,326	844	886	343	36%	56%
		2/1/2012	19:40	2/1/2012	20:05	0:25	0.25	0.610	1.44	2/1/2012	20:16	2/2/2012	6:16	11	1,255	660	903	188	47%	24%	2,472	1,544	1,887	284	38%	18%
										2/2/2012	14:30	2/3/2012	13:28	24	585	355	429	70	39%	59%	1,196	722	886	147	40%	62%
										2/3/2012	16:00	2/4/2012	11:58	11	350	285	312	19	19%	67%	687	551	618	44	20%	71%
		2/4/2012	9:45	2/4/2012	16:40	6:55	0.88	0.130	0.60	2/4/2012	13:58	2/5/2012	13:58	13	940	375	541	175	60%	65%	1,914	859	1,130	333	55%	56%

APPENDIX C

Table C.4: Statistical summary of rainfall and turbidity (NTU) and TSS (mg/L) data collected at outflow of sediment basin #4.

Phase		Rainfall Data								Outflow Data																
	PAM	Start Date	Start Time	Finish Date	Finish Time	Duration	Amount (in)	Average Intensity	Maximum Intensity	Start Date	Start Time	Finish Date	Finish Time	# of Samples	Max TSS	Min TSS	Average TSS	Std. Dev. TSS	% Peak TSS Reduction	% Avg. Inflow TSS Reduction	Max NTU	Min NTU	Average NTU	Std. Dev. NTU	% Peak NTU Reduction	% Avg Inflow NTU Reduction
PH1	With PAM	11/16/2011	0:00	11/16/2011	10:10	10:10	1.35	0.127	2.22	11/16/2011	9:07	11/17/2011	8:07	24	895	120	234	162	87%	98%	1,646	239	498	298	85%	96%
	Wrong PAM	11/27/2011	0:10	11/27/2011	6:50	6:40	0.58	0.085	0.60	--	--	--	--	0	--	--	--	--	--	--	--	--	--	--	--	--
		11/27/2011	15:50	11/28/2011	9:00	17:10	0.60	0.035	0.12	--	--	--	--	0	--	--	--	--	--	--	--	--	--	--	--	--
		1/26/2012	13:30	11/29/2011	4:20	14:50	0.41	0.028	0.12	--	--	--	--	0	--	--	--	--	--	--	--	--	--	--	--	--
		12/5/2011	13:50	12/5/2011	17:05	3:15	1.09	0.335	1.08	12/5/2011	15:37	12/6/2011	14:37	24	520	95	311	125	82%	93%	1,112	236	774	245	79%	88%
		12/5/2011	18:35	12/6/2011	0:40	6:05	0.23	0.040	0.24																	
		12/22/2011	7:15	12/22/2011	14:15	7:00	1.65	0.236	1.92	12/23/2011	13:02	12/24/2011	12:02	24	185	115	150	18	38%	84%	411	266	345	43	35%	81%
		12/26/2011	14:45	12/27/2011	1:40	10:55	1.55	0.142	1.32	12/26/2011	19:37	12/27/2011	18:37	24	100	50	71	13	50%	90%	306	252	272	27	18%	77%
PH2	Limited or No PAM	1/7/2012	10:55	1/7/2012	12:15	1:20	0.27	0.200	0.84	1/7/2012	12:56	1/7/2012	17:56	4	430	0	72	175	100%	--	1,010	104	271	362	90%	--
		1/7/2012	16:35	1/7/2012	16:55	0:20	0.21	0.630	1.08	1/7/2012	18:56	1/8/2012	6:56	15	380	300	312	58	21%	--	995	833	839	155	16%	--
		1/8/2012	8:15	1/8/2012	9:10	0:55	0.28	0.310	0.36	1/8/2012	7:56	1/8/2012	11:56	5	420	300	341	49	0%	--	1,022	814	889	94	0%	--
										1/9/2012	17:23	1/10/2012	16:23	24	215	45	107	46	79%	--	501	196	304	100	61%	--
		1/11/2012	0:05	1/11/2012	1:45	1:40	0.30	0.180	0.36	1/11/2012	14:19	1/12/2012	3:19	14	215	110	174	23	49%	94%	549	430	493	36	22%	85%
		1/11/2012	4:55	1/11/2012	6:20	1:25	0.17	0.120	0.48	1/12/2012	4:19	1/12/2012	8:19	5	180	150	165	14	17%	92%	449	429	437	7	4%	85%
		1/11/2012	18:50	1/12/2012	8:20	13:30	0.10	0.007	0.12	1/12/2012	9:19	1/12/2012	13:19	5	185	150	167	13	19%	92%	426	404	415	8	5%	86%
		1/17/2012	14:15	1/17/2012	16:15	2:00	1.22	0.610	3.48	1/19/2012	15:46	1/20/2012	14:46	24	745	500	643	73	33%	93%	1,858	1,394	1,604	143	25%	86%
										1/21/2012	15:34	1/22/2012	14:33	24	540	205	346	103	62%	97%	1,170	502	736	213	57%	95%
										1/23/2012	11:54	1/24/2012	10:54	24	890	645	755	70	28%	61%	2,044	1,710	1,858	104	16%	41%
	1/22/2012	23:15	1/23/2012	3:50	4:35	0.96	0.209	2.64	1/24/2012	12:37	1/25/2012	11:37	24	895	395	489	99	56%	76%	1,644	1,116	1,335	160	32%	62%	
	With PAM	1/26/2012	0:10	1/26/2012	1:00	0:50	0.11	0.132	0.24	1/26/2012	6:18	1/27/2012	5:18	24	385	220	296	56	43%	20%	905	480	632	135	47%	5%
		1/26/2012	5:20	1/26/2012	10:50	5:30	0.47	0.085	0.24																	
		1/26/2012	16:35	1/26/2012	19:05	2:30	0.16	0.064	0.36																	
		2/1/2012	4:25	2/1/2012	9:40	5:15	0.46	0.090	0.96	2/1/2012	7:12	2/1/2012	19:12	13	340	285	306	24	16%	74%	740	629	665	36	15%	67%
		2/1/2012	19:40	2/1/2012	20:05	0:25	0.25	0.610	1.44	2/1/2012	20:12	2/2/2012	6:12	11	585	400	500	53	32%	54%	1,330	1,072	1,197	82	19%	43%
										2/2/2012	14:24	2/3/2012	13:24	24	450	295	355	43	34%	66%	948	641	763	99	32%	66%
										2/3/2012	15:56	2/4/2012	11:56	11	305	235	274	22	23%	73%	646	435	534	66	33%	77%
		2/4/2012	9:45	2/4/2012	16:40	6:55	0.88	0.130	0.60	2/4/2012	13:56	2/5/2012	13:56	13	595	255	371	115	57%	76%	1,146	555	749	200	52%	71%

Assessing Performance Characteristics of Sediment Basins Constructed in Franklin County

Summary Report of ALDOT Project 930-791

By Xing Fang, Wesley C. Zech, Christopher P. Logan, and T. Prabhakar Clement

1. Introduction

The objective of the study was to monitor and document the performance of newly designed sediment basins that were constructed for the 502 project in Franklin County. The following tasks were proposed by the research team to achieve the objective:

Task 1 – Assess performance characteristics of sediment basins on the 502 project

Task 2 – Collect cost data and perform a literature review

Task 3 – Survey of the current state-of-the-practice

Task 4 – Prepare final project reports documenting the findings.

For Task 1, originally five sediment basins were planned to be constructed on the 502 project. Basins 2, 3, and 5 were omitted by ALDOT due to unfavorable site conditions. Sediment basin 1 was constructed in March and April of 2011, but wet weather conditions at the location where the basin was constructed prevented researchers from properly installing the data collection equipment after the basin was initially built; therefore basin 1 was not monitored. All data collection for Task 1 was performed on sediment basin 4 at the 502 construction project in Franklin County.

2. Sediment Basin 4

The basin 4 was located in a fill section between 919+00 and 921+00. The size of basin 4 (Fig. 1) was originally designed to accommodate 670 yd³ (18,090 ft³) of stormwater. The bottom length and width of the basin were designed as 76 ft and 23 ft. The side slopes of the basin were designed as 3:1 (H:V), and the basin depth was designed as 5 ft. A minor field adjustment during construction added an extra 1.5 ft of depth (i.e., sediment and dead storage) – adding 97 yd³ (2,622 ft³) of additional volume of storage to the basin. The dead storage was a 1.5 ft deep rectangular basin that had original design bottom length and width (76 ft by 23 ft). Using these dimensions, the total computed storage volume

equals 751.4 yd³ (20,287 ft³) which is larger than the originally designed storage of 670 yd³ for the basin.

Considering the total contributing watershed area, 9.2 acres, intended to drain into the sediment basin, the storage provided by the basin was calculated to be approximately 2,203 ft³/acre. Discounting the 97 yd³ additional storage added during construction, the original sediment basin design provided 1,918 ft³/acre of storage. Based on these calculations, the sediment basin was originally designed and sized using the out-of-date minimum sediment basin storage design standard to provide 1,800 ft³/acre of contributing area draining into the basin.

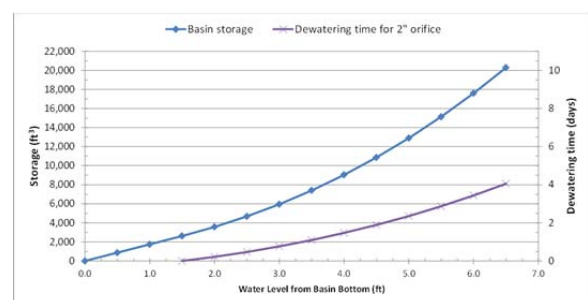

Figure 1. Sediment basin 4 with a 2.5 in. Faircloth skimmer after construction (top) and storage and dewatering time at different water levels (bottom).

A 2.5 inches (in.) Faircloth skimmer®, which had a maximum 2.5 in. orifice size, was used as a primary dewatering or outflow control device for the basin. The skimmer was positioned 1.5 ft above the basin bottom (or just above the dead storage) when the basin was empty. The stormwater in the basin flows

through the skimmer orifice to a 2.5 in. short pipe section (19 in. long), then to a 1.5 in. PVC long pipe (70 in. long), followed by a 4 in. short pipe section, and finally flows through a 6 in. pipe for outflow (Fig. 1). Therefore, the effective orifice opening for 2.5 in. Faircloth skimmer was unknown due to the flow restriction of 1.5 in. of PVC pipe. The flow rate from the skimmer was measured in the field using a bucket that holds 1.281 gallons of water when full, and the average fill time was 3.397 seconds from repeating to fill the bucket for 10 times. The outflow rate calculated for the skimmer was 22.6 gpm or 0.05 ft³/s, which is almost equivalent to flow rate of a 2 in. orifice opening using standard equations provided by skimmer manufacturer J.W. Faircloth & Son Inc. Figure 1 shows dewatering time of the basin 4 at different water levels, and the dewatering time varies with the water level inside the basin. When the basin is full (6.5 ft depth), the dewatering time is 4.1 days (or 97.3 hours) to discharge a total of 17,655 ft³ or 754.3 yd³ (excluding dead storage) stormwater runoff from the basin.

3. Highlights of Literature Review

A few major parameters must be carefully considered when designing a sediment basin. One such parameter is the size of the basin. The usual methods of regulating sediment basins are through performance standards, which specify effluent concentrations, and/or hydraulic design standards (Millen et al. 1997). According to hydraulic standards, sufficient volume must be provided to store sediment-laden runoff water so that the suspended sediment has time to settle from the water (Millen et al. 1997; Bidelsbach et al. 2004). In the 2006 edition of the Alabama Handbook (ASWCC 2006), a sediment basin should be designed to capture at least 0.5 in. of runoff per acre of drainage area, which is equivalent to capturing 1,800 ft³/acre of stormwater from the contributing drainage area and was adopted from NCDOT design standards (NCDOT 2006). A new design standard (ASWCC 2009), adopted by the state of Alabama, required capturing 3,600 ft³/acre of stormwater from the contributing drainage area (ADEM 2011), or 1.0 inch of runoff per acre of disturbed area for sediment basins that serve an area with 10 or more disturbed acres at one time (Kalainesan et al. 2008). US EPA's Construction General Permit (CGP) requires a sediment basin to provide storage for either: (1) the calculated volume of runoff from 2-yr, 24-hr storm or (2) 3,600 cubic feet per acre drained.

Different rainfall depths falling on contributing areas with different antecedent moisture contents, surface covers, and soil types could produce the one inch of runoff from disturbed areas. Therefore, sizing sediment basins based on either 1,800 ft³/acre or 3,600 ft³/acre of disturbed area does not give designers and stormwater managers any idea of the risk the sediment basin would have for not providing adequate storage during the lifespan of the basin under various rainfall events.

To size a basin properly, one must determine the particular local design storm event that is being considered for the site. The most common storm event that is factored into sediment basin design is a 2-yr, 24-hr event for the basin and 10-yr, 24-hr event for the emergency spillway. For any hydrologic design, the probability R , called risk, that a T -year design storm will be equaled or exceeded at least once in n successive years, is defined by equation (1) (Viessman and Lewis 2003).

$$R = 1 - \left(1 - \frac{1}{T}\right)^n \quad (1)$$

In Franklin County, AL, a 2-yr, 24-hr and 10-yr 24-hr storms have a rainfall depth of **3.9 and 5.6 inches**, respectively. If a sediment basin is designed using 3.9 in. rainfall depth, the risk that the basin will be overflowed for the next 2 year ($n = 2$) is 75% based on the equation (1).

To properly calculate the runoff volume for the design storm, it is necessary to select or use appropriate methods to compute effective rainfall depth after considering various rainfall losses. There are many factors affecting rainfall losses for converting rainfall into runoff. The major factors affecting runoff generated from a rain event are rainfall, antecedent moisture content, surface cover, and soils (Pitt et al. 2007).

For the first step in sizing a sediment basin, an estimate of runoff volume in mm or inches is needed. Volumetric runoff coefficient R_v (Pitt et al. 2007; Dhakal et al. 2012) and NRCS curve number (CN) (NRCS 1986) can be used to compute runoff or effective rainfall for small watersheds such as construction sites. Pitt et al. (2007) recommends use of the SCS (NRCS) TR-55 method for construction site hydrology evaluations. The runoff depth in TR-55 is calculated using Equation (2) as (NRCS 1986):

$$Q = \frac{[P - 0.2(1000 / CN - 10)]^2}{P + 0.8(1000 / CN - 10)} \quad (2)$$

where Q is the runoff depth in inches, P is the gross rainfall depth of a design storm, and CN is curve number as function of land use, hydrologic soil group, and antecedent soil moisture conditions (NRCS 1986; Viessman and Lewis 2003). For example, newly graded construction areas (no vegetation) with soils of the hydrologic soil group C have a curve number $CN = 91$ (NRCS 1986; Pitt et al. 2007). For 3.9 in. and 5.6 in. design storms in Franklin County, the runoff depths are 2.9 in. and 4.6 in., respectively, when $CN = 91$ is used. Therefore, sizing a basin solely on the 1,800 or 3,600 ft³/acre (i.e. 0.5 or 1 in. of stormwater runoff) standard procedures most likely results in insufficient basin volume leading to frequent overflow through the basin's emergency spillway that can result in a large amount of eroded sediments being discharged to downstream receiving waters.

4. Results of State-of-the-Practice Survey

The objective of the survey was to establish the state-of-the-practice nationwide in regards to how state highway agencies (SHAs) in the U.S. are using sediment basins on highway construction projects. The survey consisted of 68 possible questions in six categories: *A. Background and Experience, B. Design, C. Construction, D. Maintenance of Sediment Basins during Construction, E. Inspection and Monitoring, and F. Lessons Learned*. Most of the questions were structured in a multiple-choice format. Several of the multiple choice questions allowed respondents to check more than one answer if it applied to their agency, therefore the sum of some percentages may exceed 100%. Comment boxes were included on some questions to allow respondents to further explain or clarify individual responses. The survey was electronically distributed via Qualtrics® survey software in August of 2011. A total of 37 responses (74% response rate) were received from 50 SHAs.

Though a majority of the responding SHAs use sediment basins as a sediment control measure, there is a wide variety in practices being used for the construction, maintenance, and inspection of sediment basins, each showing different levels of experience with successes and limitations to overcome. Often considered to be a leader in the industry, NCDOT has been referred to as the agency for being on the cutting edge of erosion and

sediment control practices. However, not all states can directly benefit from NCDOT research and technology by copying the NCDOT protocol, as soil types, topography, and geographic considerations play a large role in decision making for sediment basin designs and applications. Therefore, many states use different systems of erosion and sediment control Best Management Practices (BMPs) that best suit the conditions typically experienced in that state. In addition to soil types, some of the different practices may be attributed to rainfall intensity and frequency, and ROW availability.

Significant findings from the survey show that the typical design life of a sediment basin for a construction site is between 6 months and 2 years. The generally accepted minimum storage volumes among most agencies is 3,600 ft³/acre of disturbed area draining to the basin, and most agencies do not have a limit on the maximum watershed area for sediment basin design. In addition, most states use a minimum 2:1 length to width ratio in basin design but do not have a standard maximum length to width ratio. Seventy-five to eighty percent of all responding agencies did not specify a minimum or maximum value for inflow channel slope. Perforated risers are the most commonly used dewatering device, though it has been proven to be inefficient due to the fact that it dewateres the entire water column at once. Thirteen agencies (39%) out of the 37 responding agencies having experience with sediment basins use flocculant additives to enhance the basin's efficiency. The use of baffles within sediment basin is split among the responding agencies, however most agencies that do use baffles do not require contractors to maintain or replace them during the active use of the basin.

All responding agencies with sediment basin experience recommended that basin maintenance should be performed, and 85% of those recommend that basin cleanout should occur when the sediment basin loses 50% or less of its sediment storage capacity. Most importantly, it is notable that few agencies actually monitor or collect data from sediment basins. For agencies to improve upon current sediment basin designs and functionality, it will be important to monitor and collect basin data to gain an in-depth understanding of overall sediment basin performance and effectiveness.

5. Methods of Data Collection

A data collection plan was developed and implemented in the sediment basin 4 for collecting various data to assess the performance of the basin. Five ISCO 6712 portable automatic stormwater samplers (*i.e.*, samplers A, B, C, D, and E in Fig. 2) were used to take stormwater samples at the following locations: inflow (samplers A and B), within the sediment basin (samplers D and E), and outflow (sampler C). Sampler C was connected to an ISCO tipping bucket rain gauge (Fig. 2) to monitor the rain events on-site, giving accurate time stamped information regarding rainfall amounts and intensity.

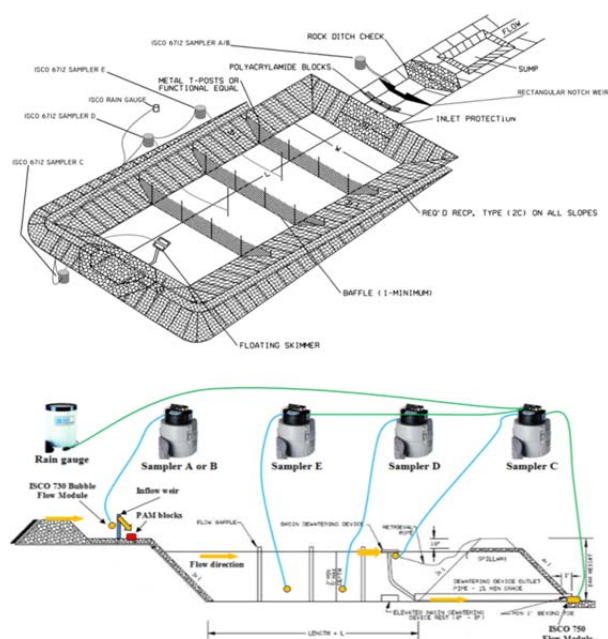

Figure 2. Data collection equipment setup used for the basin 4: (A) isometric view and (B) profile view.

The ISCO 730 Bubbler Flow Module was used to collect necessary data to determine inflow discharge and volume. Upstream of the sediment basin and following the rock ditch check dam, a rectangular notched weir was installed in each channel to gauge inflow into the basin (Fig. 2). An ISCO 750 Area Velocity Flow Module, mounted with a spring ring inside a 6-inch outflow pipe connected to a Faircloth Skimmer, was used to monitor the outflow.

Inflow sampler A took a 0.25L sample for every 50 ft³ of inflow passing over the weir in the secondary inflow channel, and inflow sampler B took a 0.25L sample for every 150 ft³ of inflow passing over the weir in primary inflow channel, because inflow volume is typically much larger from the primary

inflow channel than from the secondary inflow channel. For each inflow sampler (A and B), four 0.25L were collected in a single 1L container to create a composite stormwater sample to provide a measure of incoming water quality over the course of a rainfall event. Sampler C (Fig. 2) was activated once 0.002 ft³/s of outflow was detected by the flow module inserted into the outlet pipe of the skimmer and pulled a stormwater sample from just below the intake orifice of the Faircloth skimmer. Sampler C collected a total of 24, 1L stormwater samples when the program was completely finished over 23 hours. Two other ISCO 6712 sampler units (Sampler D and Sampler E) were positioned within the sediment basin to collect water quality samples from the minimum water depth of 1.5 ft from the bottom of the basin. Samplers D and E were connected directly to Sampler C via a special made “Y-cable”, therefore, Sampler D and Sampler E were triggered to draw a stormwater sample in sequential order after Sampler C had completed each sampling cycle.

An initial, pre-evaluation survey of the basin 4 was performed by ALDOT surveyors immediately after basin construction and prior to the deployment of ISCO sampling units to establish a baseline volume for the sediment basin. A post-evaluation survey was conducted at the end of the monitoring period for the basin to establish the amount of sediment captured. To obtain data on sediment deposited in the basin, samples were taken in the middle of each bay, with respect to length of the basin. Total 12 sediment samples were collected in the basin (3 samples in each bay separated by three baffles).

Using the stormwater samples collected by the ISCO 6712 samplers, an evaluation of turbidity in NTU was performed in the laboratory using the HACH 2100Q Portable Turbidimeter according to instructions given in the “Sample Dilution” section. Total suspended solids (TSS) (mg/L) of each sample was determined using vacuum filtration according to the “Determining Total Suspended Solids” section of HACH Method 8366.

6. Results of Data Analysis

The overall data collection effort for the sediment basin 4 in Franklin County was divided into two phases. In Phase 1, a single inflow channel (called the secondary inflow channel during Phase 2) was constructed to carry stormwater into the sediment basin, and in Phase 2, there were two inflow channels with the newly added inflow channel acting

as the primary inflow channel. Automatic ISCO 6712 samplers collected 10 sets of inflow data (4 sets were incomplete or may not be accurate due to weir installation issues) and 21 sets of stormwater samples inside the basin and at the outflow that provide valuable information for the data analyses and support recommendations for the study. Retained sediment volume for the basin 4 was 62.9 yd³ (1,698 ft³) that was resulted from sediment-laden runoff generated from rainfall events from 9/13/2011 to 4/26/2012.

Phase 1 data collection was performed from 9/26/2011 to 12/29/2011, shortly after construction of the sediment basin with a single inflow channel. Two conditions (Table 1) were observed during the Phase 1 data collection effort: (1) correct PAM placement in the inflow channel, and (2) incorrect (*i.e.*, wrong type) PAM placement in the inflow channel. Inflow turbidity was as high as 10,656 NTU (average of 5,855 NTU, Table 1) for the rainfall event on 11/16/2011 when there was little vegetation or ground cover (*i.e.*, approximately 10%) at the early phase of the construction. Inflow turbidity was only up to 2,724 NTU (average of 1,989 NTU, Table 1) for the rainfall event on 12/05/2011 when ground cover was about 25% after some vegetative growth. When the correct PAM was used, it took about 20 hours (Table 2) for basin turbidity resulted from the event on 11/16/2011 to reach 280 NTU. When the wrong PAM was used by contractor, it took up to 45 hours (Table 2) for basin turbidity resulted from the event on 12/05/2011 to reach 280 NTU.

Table 1: Phase 1 inflow data for different PAM treatment types.

Date	Number of data	Turbidity (NTU)				TSS (mg/L)			
		Max	Min	Avg.	Std. Dev.	Max	Min	Avg.	Std. Dev.
11/16/2011 ¹	23	10,656	1,030	5,855	2,582	10,545	790	5,430	2,689
12/05/2011 ²	21	2,724	878	1,989	446	1,950	465	1,305	380

Note: ¹ – With PAM in the inflow channels, ² – with *wrong* PAM in the inflow channels.

Table 2: Phase 1 sediment basin performance comparison of w/PAM and w/wrong PAM conditions using elapsed time from peak turbidity to 280 NTU.

Location/ Parameters	PAM Conditions					
	w/PAM			w/wrong PAM		
	Max. Turbidity ¹	Ending Turbidity ²	Time (hr.) to 280 NTU ³	Max. Turbidity ¹	Ending Turbidity ²	Time (hr.) to 280 NTU ³
Bay 2	5,592	235	19.0	1,642	590	32.6
Bay 3	3,856	247	20.4	1,552	615	36.0
Outflow	1,646	239	19.0	1,112	593	45.3

Note: ¹ – Maximum measured turbidity (NTU) from stormwater samples collected (for some cases, it may not be the real maximum turbidity during or immediately after the rain event).

² – Turbidity at the end of data collection (typically about 24 hours) for single rain event or minimum turbidity just before turbidity had a large increase due to the second rain event.

³ – Time in hours from the maximum turbidity occurred and elapsed time is either interpolated from measured turbidity distribution if measured ending turbidity is less than 280 NTU or predicted from exponential reduction equation if measured ending turbidity is higher than 280 NTU.

The event mean concentration (EMC in mg/L) is defined using equation (3) when the event load for a specific contaminant (*e.g.*, TSS for current study) and

the event stormwater volume are measured (Wanielista and Yousef 1993).

$$EMC = \frac{L}{R} \quad (3)$$

where L = sediment loading per event (mg); R = volume of runoff per event (liter). The loading for an event is determined by summing the loadings during each sampling period, provided that flow rate (or volume) data are available for the period. The equation (4) is used for computing loading L :

$$L = \sum_{i=1}^n R_i C_i \quad (4)$$

where R_i = volume (L) proportional to flow rate at time interval i , C_i = average concentration (mg/L) over the interval i , n = total number of samples during a single storm event. The EMC values of TSS were determined for inflow and outflow for two events, and the removal efficiency of sediments for the basin 4 was 97.9% by load (kg) for the event on 11/16/2011 with correct PAM, and 83.7% for the event on 12/05/2011 with wrong PAM. Figure 3 shows time series of inflow turbidity and flow rate for two rainfall events (discharge was up to 3.4 cfs on 11/16/2011). Rainfall intensity was up to 1.1 in./hr for the event on 12/05/2011.

Table 3: EMC for TSS and turbidity and removal efficiency for two rain events.

Rainfall event	Inflow (weir)			Outflow (skimmer)			Removal Efficiency		
	EMC TSS (mg/L)	EMC Turbidity (NTU)	TSS Load (kg)	EMC TSS (mg/L)	EMC Turbidity (NTU)	TSS Load (kg)	by TSS	by NTU	by Load
11/16/2011	6519.6	6830	1197.7	221.5	478	25.3	96.6%	93.0%	97.9%
12/5/2011	1331.2	2024	224.0	319.6	793	36.6	76.0%	60.8%	83.7%

Phase 2 of the data collection was performed during a more mature stage of site construction: road bed excavation was nearing completion, such that the entire design contributing watershed area of 9.2 acres emptied into the sediment basin. The data collected during the phase 2 was divided into two conditions based on site flow characteristics: (1) 'No PAM', and (2) 'W/Limited PAM'. The inflow weir of the primary channel that was not correctly installed by the contractor was reconstructed on 1/24/2012, and the research team missed some opportunities to collect necessary inflow data, but stormwater samples inside the basin 4 were collected for most of the rainfall events during Phase 2 to understand the basin performance. The rainfall event on 1/17/2012 lasted 2 hours with the maximum 5-minute intensity of 3.5 in./hr and resulted in large inflow (up to 11.4 ft³/s) that created upset condition (inflow overflowed and washed out the channel). Time series of rainfall and turbidity (NTU) data from 1/7

through 1/12/2012 is given in Fig. 4 as example results: turbidity inside basin was reduced from about 2,600 NTU to less than 280 NTU after three days retention.

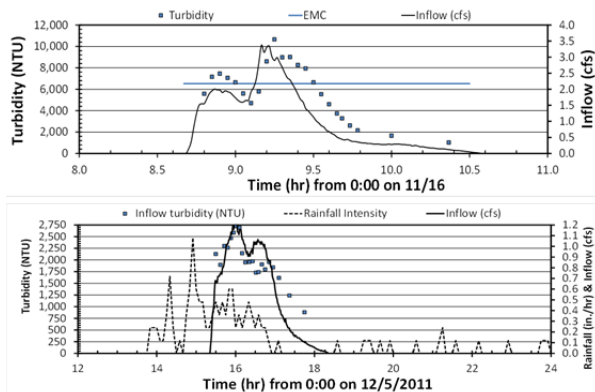

Figure 3. Time series of inflow turbidity and flow rate for rainfall events on 11/16 (top) and 12/5/2011 (bottom). Measured 5-minute rainfall intensity was included for the event on 12/5/2012.

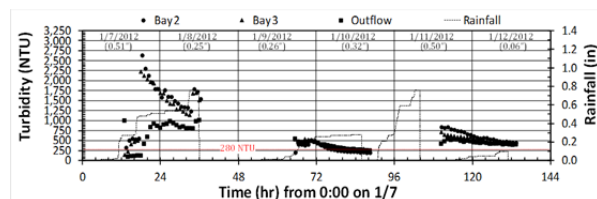

Figure 4. In-basin and outflow turbidity and rainfall data for 1/7 through 1/12/2012.

The second category of data collected during Phase 2, 'w/Limited PAM', spanned six rain events. Due to the nature of the rainfall events, continuous monitoring of the sediment basin, and overall performance of the sediment basin, data analyses of samples collected with limited PAM were categorized by 4 rain events: (1) 1/26/2012, (2) 2/1/2012(a), (3) 2/1/2012(b), and (4) 2/4/2012, as shown in Fig. 5. The 1/26/2012 inflow had much lower observed turbidity (up to 785 NTU) and TSS values due to light rain and low inflow rates during the time that samples were being taken. The first rain event on 2/1/2012(a) produced enough inflow that the sampler collected all inflow samples for that rain event and had the maximum turbidity of 3,688 NTU, but in-basin turbidity was only up to 1,552 NTU (Fig. 5). Since the sampler had completed its sampling program during the inflow from the first rain event on 2/1/2012(a) in the morning, no inflow samples were collected for the subsequent rain event occurring on 2/1/2012(b) in the evening (7:40 pm) that lasted 25 minutes. Turbidity in Bay 2 was

reduced from 1,552 NTU to 811 NTU after about 10 hours retention and then increased to 2,996 NTU (Fig. 5) due to the second rainfall event, which brought additional sediments into the basin and most likely resuspended bottom sediments inside the basin also. The same situation occurred at the rainfall event on 2/4/2012 (Fig. 5): turbidity in Bay 2 increased from 579 NTU to 1,988 NTU.

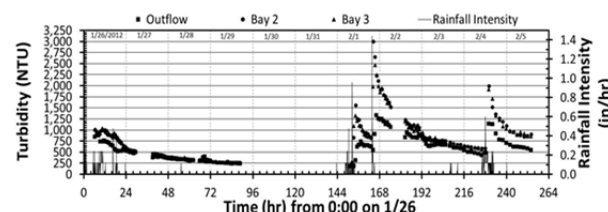

Figure 5. Phase 2 group-set of turbidity and rainfall data (from 1/26 to 2/5/2012).

Figure 6 shows example exponential reduction trends of in-basin turbidity after the event on 1/26 to 2/1/2012(b) excluding data after the event on 2/1/2012 (a) in the morning. Fitted coefficients of exponential reduction functions are displayed on graphs. Outflow turbidity resulted from the event on 1/26/2012 reduced from 750 NTU to 250 NTU after three days retention (Fig. 6). Outflow turbidity resulted from the event on 2/1/2012 reduced from 1,250 NTU to about 500 NTU after two days retention (Fig. 6), which ended before another rainfall event occurred on 2/4/2012 and increased turbidity again (Fig. 5).

Fitted exponential reduction functions were then used to predict the basin performance during and beyond the data collection period, assuming there was no additional rainfall event or runoff inflow to disturb the settling in the basin. Figure 7 shows two examples of observed and projected TSS reduction performance after two rainfall events. With three days (72 hours) retention, 100% and 69% of TSS reduction could be achieved after the rainfall event on 11/16/2011 with PAM and 2/1/2012(b) with limited PAM. Lower reduction rate after the second event may also be due to finer sediments brought by the storm runoff from the contributing area (after the construction is close to the completion) and suspended from the basin bottom because finer sediments take a longer time to settle.

There are strong linear correlations between TSS (mg/L) and turbidity (NTU) of all stormwater samples collected for the study (Fig. 8 as an example). For both phase 1 and 2 data collection, the ranges of TSS

and turbidity after the rain events with correct PAM or limited PAM (open circles in Fig. 8) were always smaller than ones without PAM or with wrong PAM (filled squares in Fig. 8), which indicated PAM promoted settling of incoming sediments.

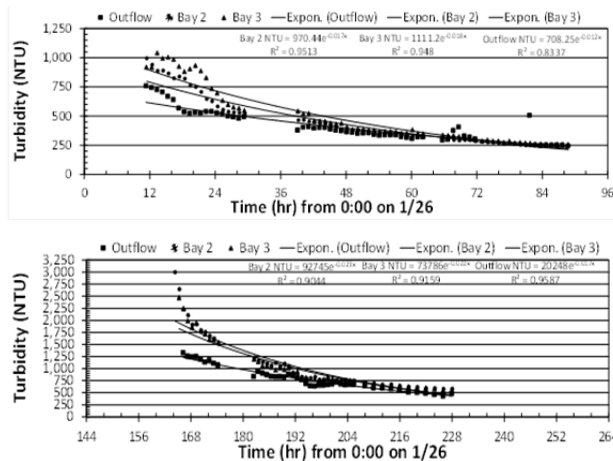

Figure 6. Phase 2 group-set turbidity reduction trends after the event on 1/26 to 2/1/2012(b).

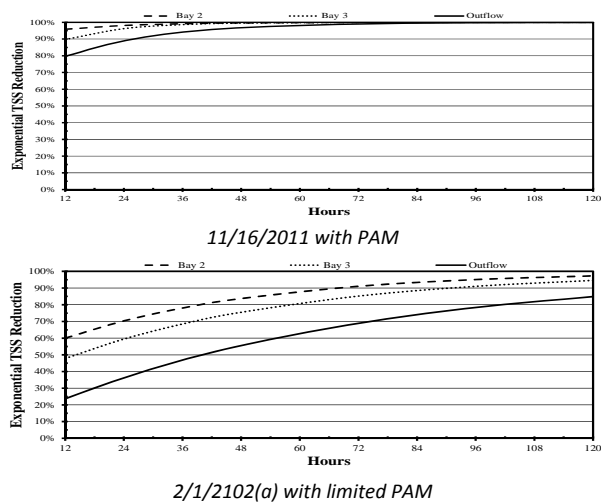

Figure 7. Observed and projected in-basin TSS percent reduction performances after the event on 11/16/2011 and 2/1/2012(a).

Based on soil samples on the 502 project, Applied Polymer Systems, Inc. recommended using floc log type of 706B and having a reaction or contact time of 40–45 seconds. The recommended dosage rate should be 50–60 gpm flow per each floc log placed in a series or in a row. Therefore, four floc blocks showed in ALDOT design drawings and actually placed in the inflow channel of the basin 4 by the contractor (downstream of the rock ditch check) can only handle a maximum flow of 200 to 240 gpm or

0.446 to 0.535 cfs, which are much smaller than inflows experienced in basin 4 (Fig. 3).

When runoff from a rain event completely filled the basin, it was observed that the water level within the basin overtopped the baffles of the basin 4, creating a fully mixed condition within the basin, disabling the designed function of the baffles.

Resuspension of deposited sediments from previous events resulted from subsequent rainfall events was observed (Fig. 5). To more frequently remove deposited sediments may be necessary. USEPA recommends including sediment storage volume (e.g., 500–1000 ft³/acre) and permanent pool volume for a sediment basin in addition to active water quality volume (detention volume), i.e., at least 3600 ft³/acre drained.

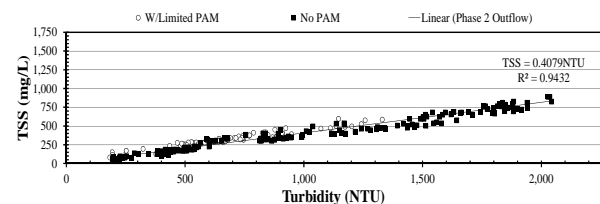

Figure 8. Phase 2 outflow TSS versus turbidity data correlations.

7. Conclusions and Recommendations

All tasks proposed have been completed. Through completing the study, the following conclusions have been developed:

- A field-scale data collection plan to monitor and evaluate in-field sediment basin performance at a construction site was developed and implemented using ISCO 6712 portable automatic stormwater samplers, flow modules, a rain gauge, and weirs.
- Sediment basin 4 on the 502 project did effectively remove sediments at the early stage of the construction when the basin's influent most likely contained relative large percent of large-size sediment particles. For example, sediment basin 4 removed 97.9% and 83.7% of sediments generated by rainfall events on 11/16/2011 and 12/5/2011.
- A floating skimmer allowed for effluent to be discharged uniformly and slowly, providing longer detention time for sediments to settle in the basin. Data analyses on decay (reduction) coefficients for total suspended solids (TSS) and turbidity allowed us to quantify the sediment-settling rate of soils on the 502 project in Franklin County, AL.
- Appropriate PAM (or floc log) added into inflow is crucial to aid sediment settling and to reduce

turbidity of effluent. For example, the performance of the basin 4 was superior for the rainfall event on 11/16/2011 when correct PAM was used in the inflow channel than the performance for the rainfall event on 12/5/2011 when wrong PAM was used.

- Rainfall events with subsequent high rainfall intensity impulses generated high turbidity inflows from the construction site and suddenly increased in-basin turbidity that could be several times higher than turbidity of water already in the basin.
- Resuspension of settled sediments significantly increased in-basin sediment concentration and turbidity when the basin has experienced a number of rainfall events with large amount of settled sediments inside the basin.
- An under-designed sediment basin (from a volumetric standpoint) more frequently allowed highly turbid sediment-laden runoff to directly flow over the emergency spillway to downstream receiving water body.
- Based upon the results of the data collected and observed site conditions throughout the research period, the following recommendations are provided to ALDOT to improve sediment basin design and installation to maximize performance efficiency and cost effectiveness:
 - Use at least 3,600 ft³/acre of runoff draining from the contributing area to size the sediment basin for the detention volume to capture and detain stormwater.
 - Increase the number of PAM floc logs placed at the bottom of inflow channel to properly dose for the average flow rate of 2-yr, 24-hr runoff. The number of floc logs should be based on the manufacturer recommended dosage and the expected inflow rate of stormwater runoff.
 - Consider increasing the number of floc logs placed on the sides of inflow channel to dose for the average flow rate of 10-yr 24-hr runoff. These storms will have higher water depths, resulting in a greater amount of inflow, therefore requiring a higher dosage of PAM.
 - The height of the baffles, once installed, should match the full depth of the sediment basin and not be installed below the minimum elevation of the emergency spillway.
 - Include a sediment storage volume (e.g., 500 ft³/acre disturbed) into the design specifications of sediment basins and a requirement to remove the sediment when it reaches one third of the height of the sediment storage volume.

References

- ADEM. (2011). "National Pollutant Discharge Elimination System Permit - General Permit." Alabama Department of Environmental Management (ADEM), <http://adem.alabama.gov/programs/water/waterforms/ALR10CGP.pdf>.
- ASWCC. (2006). "Alabama Handbook for Erosion Control, Sediment Control, and Stormwater Management on Construction Site and Urban Areas." Alabama Soil and Water Conservation Committee (ASWCC), Montgomery, AL, 374 p.
- ASWCC. (2009). "Alabama Handbook for Erosion Control, Sediment Control, and Stormwater Management on Construction Site and Urban Areas." Alabama Soil and Water Conservation Committee (ASWCC), Montgomery, AL.
- Bidelspach, D. A., Jarrett, A. R., and Vaughan, B. T. (2004). "Influence of increasing the delay time between the inflow and outflow hydrographs of a sediment basin." *Transactions of the American Society of Agricultural Engineers*, 47(2), 439-444.
- Dhakal, N., Fang, X., Cleveland, G. T., Thompson, D., Asquith, W. H., and Marzen, L. J. (2012). "Estimation of volumetric runoff coefficients for Texas watersheds using land use and rainfall runoff data." *Journal of Irrigation and Drainage Engineering*, 138(1), 43-54.
- Kalainesan, S., Neufeld, R. D., Quimpo, R., and Yodnane, P. (2008). "Integrated methodology of design for construction site sedimentation basins." *Journal of Environmental Engineering*, 134(8), 619-627.
- Millen, J. A., Jarrett, A. R., and Faircloth, J. W. (1997). "Experimental evaluation of sedimentation basin performance for alternative dewatering systems." *Transactions of the American Society of Agricultural Engineers*, 40(4), 1087-1095.
- NCDOT. (2006). "Sediment Traps and Barriers." *Practice Standards and Specifications*, Raleigh, NC, 52.
- NRCS. (1986). "Urban hydrology for small watersheds, Technical Release 55." *Natural Resources Conservation Service (NRCS)*, Washington, D.C.
- Pitt, R. E., Clark, S. E., and Lake, D. W. (2007). *Construction Site Erosion and Sediment Controls: Planning, Design, and Performance*, DEStech Publications, Inc., Lancaster, Pennsylvania, 381.
- Viessman, W., and Lewis, G. L. (2003). *Introduction to hydrology*, 5th Ed., Pearson Education, Upper Saddle River, N.J., 612.