

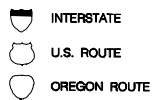

OREGON DEPARTMENT OF TRANSPORTATION
AGGREGATE SITES
DISTRICT 5
JUNE 2002

LEGEND

— COUNTY BOUNDARY
00-000-0 SITE ID NUMBER
• SITE LOCATION SYMBOL



SCALE
0 2 4 6 8 10 20 25 MILES
1 inch = 25 MILES

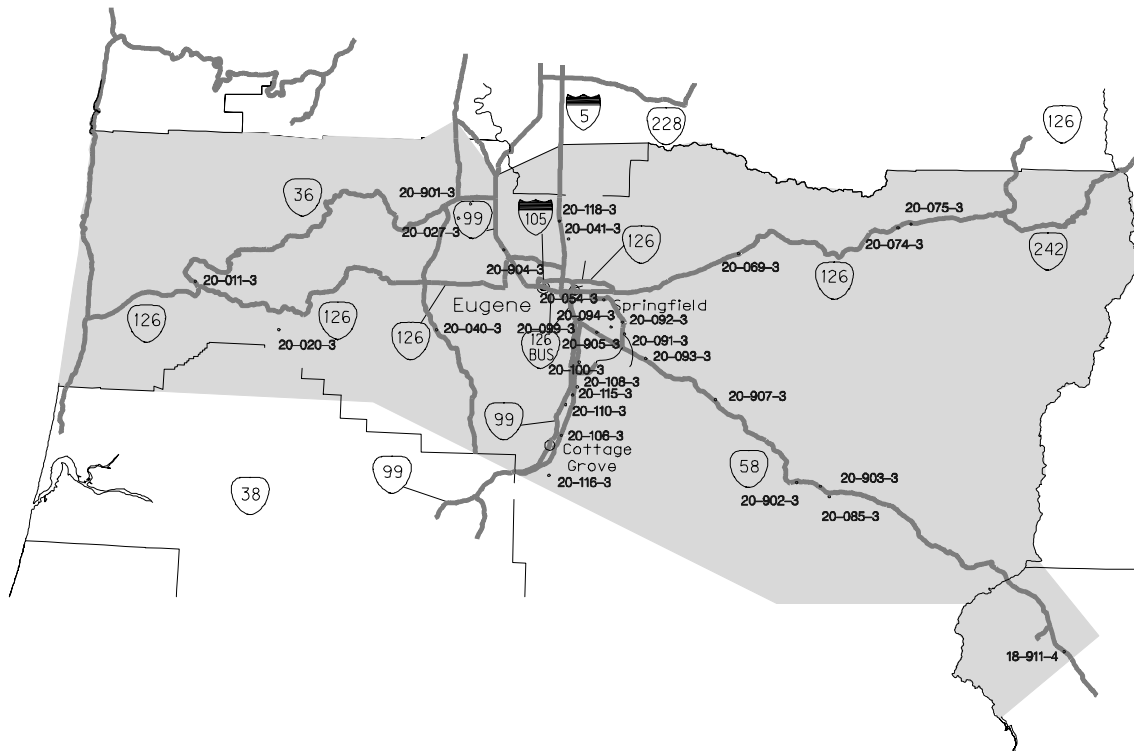

List of Sites in District 5

Source Numbers

18-991-4	2
20-011-3	4
20-020-3	6
20-027-3	8
20-040-3	10
20-041-3	12
20-054-3	14
20-069-3	16
20-074-3	18
20-075-3	20
20-085-3	22
20-091-3	24
20-092-3	26
20-093-3	28
20-094-3	30
20-099-3	32
20-100-3	34
20-106-3	36
20-108-3	38
20-110-3	40
20-115-3	42
20-116-3	44
20-118-3	46
20-901-3	48
20-902-3	50
20-903-3	52
20-904-3	54
20-905-3	56
20-907-3	58

County	Site Name				Dist	Hwy	Mile Pt	TWP	RGE	Sect																		
Klamath					05	0018	0	24S	07.0E	20																		
File ID		Source #	Date Visited	Map #			Type of Site																					
06241		18-991-4	07/11/2000	1R-2-662			Gravel																					
Latitude	Longitude	Elev. (m)	Acreage	Pit Size	DOGAMI Permit #																							
43°28'55.50000"	121°54'31.57000"	1419	20	NA																								
Comments																												
Lat. and Long. acquired using Terrain Navigator Software																												
Rock Type	Unit	Color	Weathering				Jointing																					
NA	NA	NA	NA				NA																					
Quality			Hardness	lbs./cu ft.	Reserve (cy)	Reserve (Tons)																						
Unknown			NA	120																								
Potentially Significant Site	Why			Open/Closed	Direction																							
NA	NA			NA	NA																							
Adjacent Land Use																												
NA																												
Remarks																												
I tried to reach the site along Crescent Creek. There was a locked gate 1/4 mile in from Highway 58. From the map it appears the area is in a marsh. From a visual inspection of Crescent Creek this site could be used for wetland mitigation. This site should be assessed for surplus.																												
202B	203B	211	206 Fine	206 Coarse	208 F	208 F Ht.	208 C	208 C Ht.																				
Material Use																												

NW



View of the terrain near the gravel site on Crescent Creek.

18-991-4

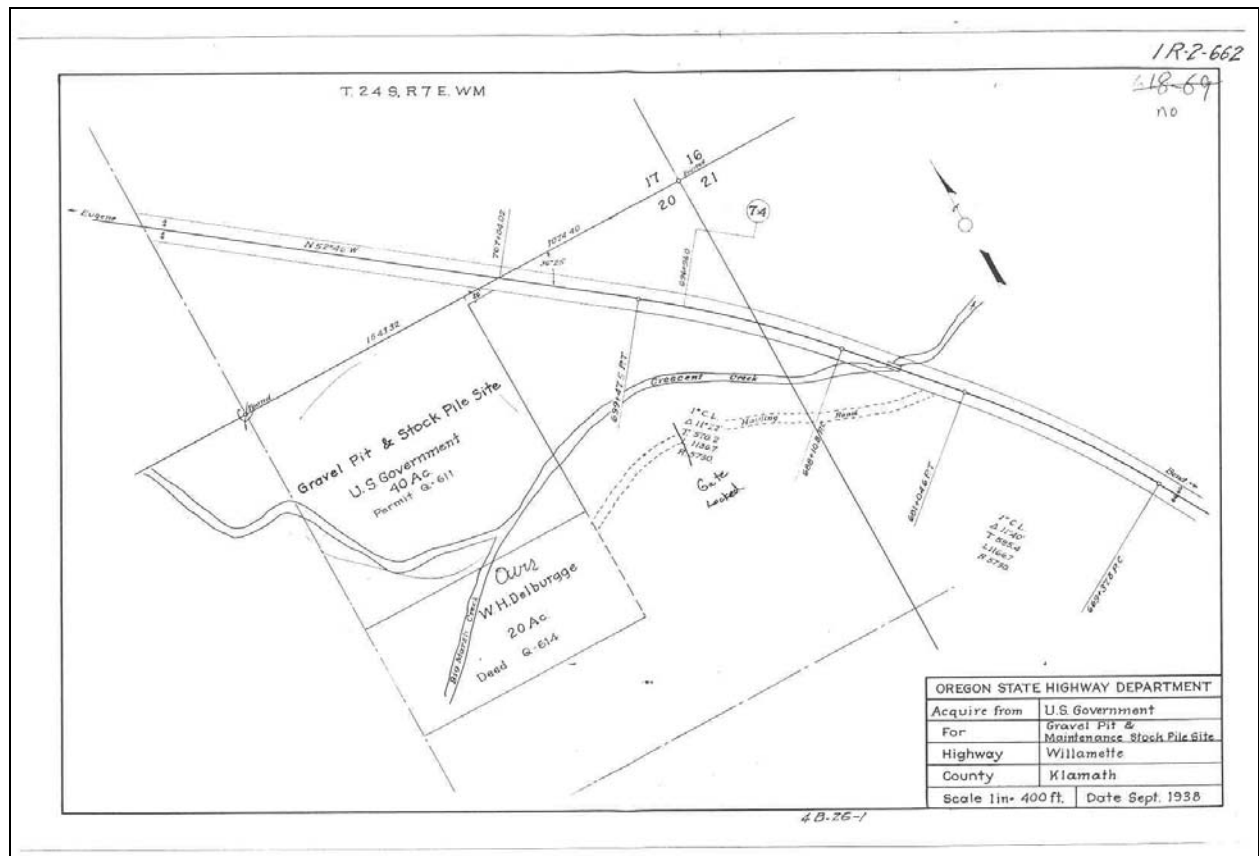

Aerial view of the raw land site along Crescent Creek and south of Highway 58.

County	Site Name			Dist	Hwy	Mile Pt	TWP	RGE	Sect															
Lane	Mapleton Gravel Bar			05	0229	0.7	18S	10.0W	02															
File ID		Source #	Date Visited	Map #			Type of Site																	
00299		20-011-3	3/10/1999	1R-1-1245			Gravel																	
Latitude	Longitude	Elev. (m)	Acreage	Pit Size	DOGAMI Permit #																			
44°02'21.04000"	123°51'57.50000"	61	3.22	NA																				
Comments																								
Lat. and Long. acquired using Terrain Navigator Software																								
Rock Type	Unit	Color	Weathering			Jointing																		
Volcanic Gravel	NA	NA	NA			NA																		
Quality			Hardness	lbs./cu ft.	Reserve (cy)	Reserve (Tons)																		
NA			NA	120																				
Potentially Significant Site	Why			Open/Closed	Direction																			
No	Too small, in town, no evidence of any gravel			Closed	Adjacent to the Siuslaw River																			
Adjacent Land Use																								
Residential in the town of Mapleton																								
Remarks																								
The property is located on the Siuslaw River at the outskirts of Mapleton. The site appears to be all silt with no evidence of any gravel. Records point to tidal action at this site. Wetland potential, good spot for a park or river access.																								
202B	203B	211	206 Fine	206 Coarse	208 F	208 F Ht.	208 C	208 C Ht.																
Material Use																								

W



Looking west across the Siuslaw River at the gravel site.

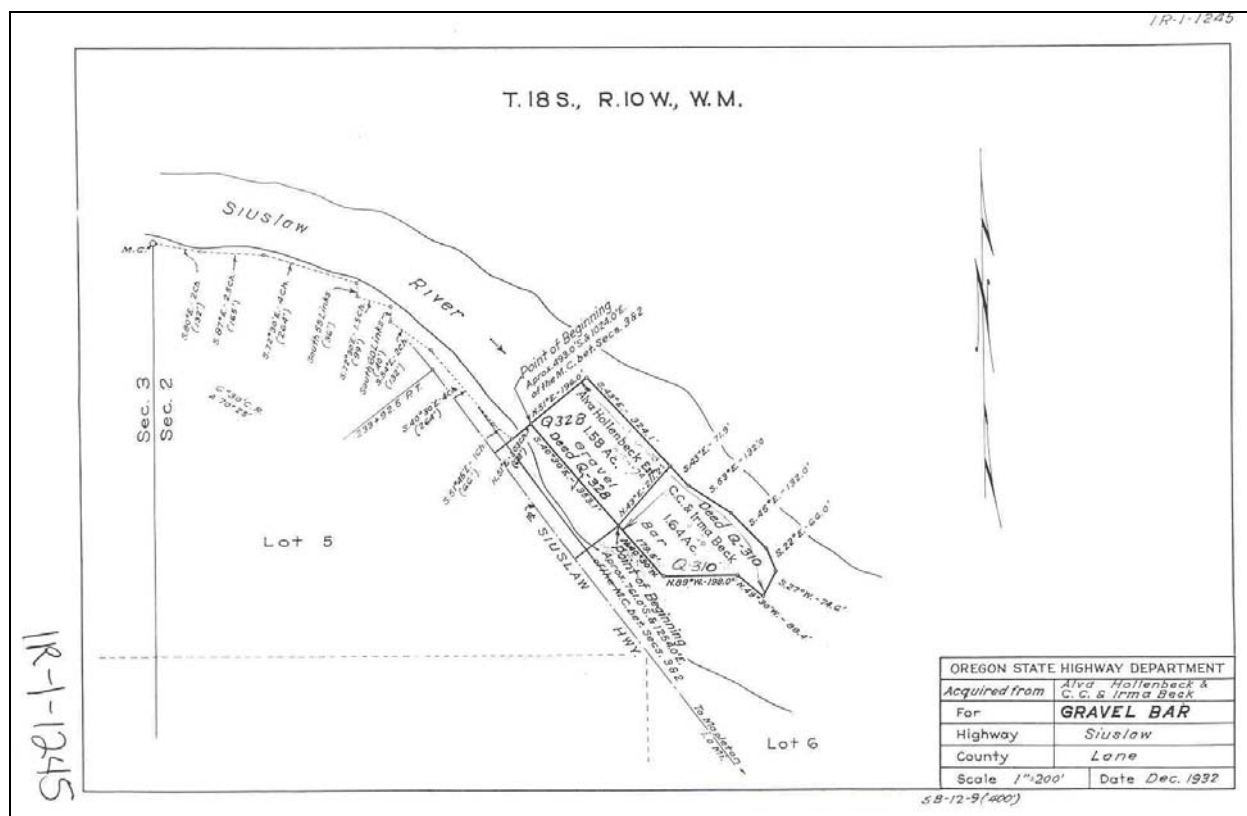

Aerial view of the gravel bar in the Siuslaw River.

County	Site Name			Dist	Hwy	Mile Pt	TWP	RGE	Sect															
Lane	Whittaker Creek			05	0062	26.5	18S	08.0W	32															
File ID		Source #	Date Visited	Map #			Type of Site																	
27702		20-020-3	3/10/1999	Sketch			Raw Land																	
Latitude	Longitude	Elev. (m)	Acreage	Pit Size	DOGAMI Permit #																			
43°57'58.59000"	123°40'22.67000"	123	11.7	NA																				
Comments																								
Lat. and Long. acquired using Terrain Navigator Software																								
Rock Type	Unit	Color	Weathering			Jointing																		
Andesite	Ti in Tt	Medium Dark Grey (N4)	Slight to Fresh			Massive																		
Quality			Hardness	lbs./cu ft.	Reserve (cy)	Reserve (Tons)																		
Good to Very Good			R4+	120	120,000	194,400																		
Potentially Significant Site	Why			Open/Closed	Direction																			
No	Narrow property. This site has never been opened up.			Closed	West across the BLM road is Whittaker Creek.																			
Adjacent Land Use																								
Forest																								
Remarks																								
This site is located south of Highway 126 about 3.2 km on Whittaker Creek. The property is long and narrow and is adjacent to the creek. It is raw land with no prior disturbances. The site has been drilled. The rock is a fine-grain andesite with massive fracture. ODOT would need to drill and blast. There could be up to 3 m of overburden in this area. The terrain is moderately steep with limited room to work and no screening. The property is bisected by two BLM roads. There appears to be a small BLM quarry adjacent to the north. Some in-stream work has been done adjacent to this ground for what appears to be Salmon Recovery. The BLM roads above and below our site make it difficult to do any work at this location.																								
202B	203B	211	206 Fine	206 Coarse	208 F	208 F Ht.	208 C	208 C Ht.																
	2.84	15.1		1.2																				
Material Use																								
Base, Top and Oil rock																								

SW



Looking southwest along the BLM road.
Whittaker Creek is just to the right and the quarry site is on the left side of the road.

20-020-3

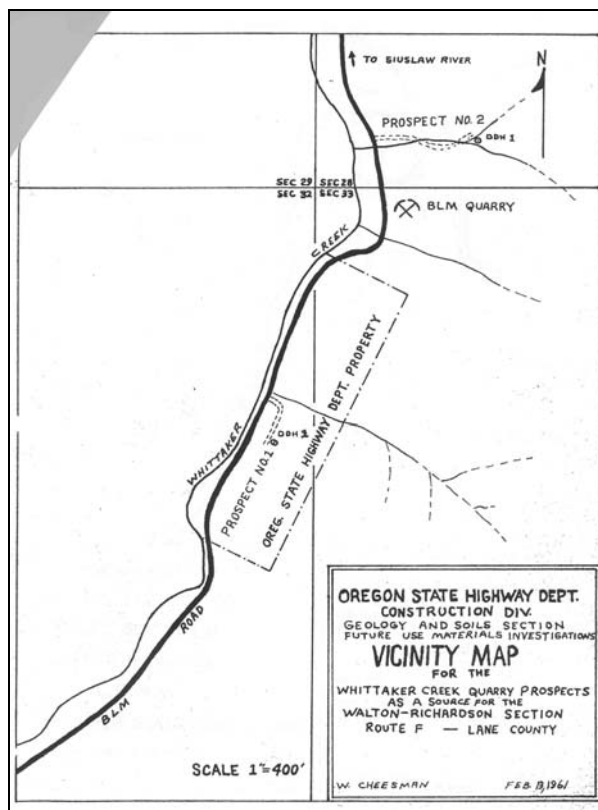

Aerial view of the property in relation to the two BLM roads.

County	Site Name			Dist	Hwy	Mile Pt	TWP	RGE	Sect															
Lane	Baily Pit			05	0200	11.9	16S	05.0W	27															
File ID		Source #	Date Visited	Map #			Type of Site																	
10368		20-027-3	3/09/1999	1R-2-1292			Borrow																	
Latitude	Longitude	Elev. (m)	Acreage	Pit Size	DOGAMI Permit #																			
44°09'24.74362"	123°16'50.21667"	108.038	10	<3 acres	20-0153																			
Comments																								
GPS acquired along Franklin Road.																								
Rock Type	Unit	Color	Weathering			Jointing																		
Volcanic Gravel	NA	NA	NA			NA																		
Quality			Hardness	Lbs./cu ft.	Reserve (cy)	Reserve (Tons)																		
Unknown			NA	120	150,000	243,000																		
Potentially Significant Site	Why			Open/Closed	Direction																			
No	Small site, limited quantity.			Closed	West about one mile is the Tom River.																			
Adjacent Land Use																								
Farming																								
Remarks																								
This site is located adjacent to and south of Franklin Road. The property has had past production at the front of the site up by the county road. The pit has filled in with ground water. You could remove terrace gravel on the southern portion of the property. There would be limited room to work and access to the ground would need to be addressed. There is no screening from the county road. Wetland potential.																								
202B	203B	211	206 Fine	206 Coarse	208 F	208 F Ht.	208 C	208 C Ht.																
Material Use																								

S



Looking south from Franklin Road at the borrow site.
The pond is from the last removal of gravel.

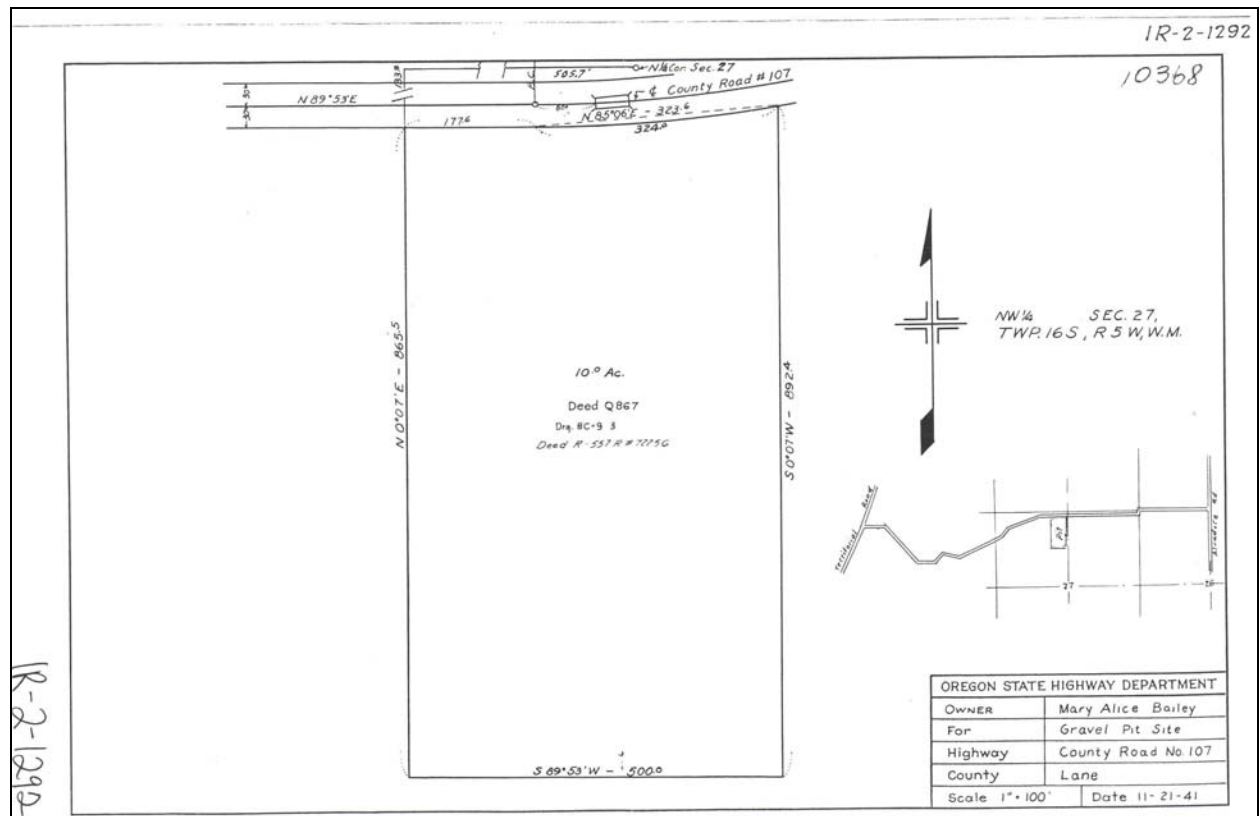

Aerial view of the borrow site along Franklin Road. It appears the water has evaporated when this photo was taken.

County	Site Name			Dist	Hwy	Mile Pt	TWP	RGE	Sect															
Lane	Wittmeyer Prospect			05	0200	25.5	18S	05.0W	29															
File ID		Source #	Date Visited	Map #			Type of Site																	
20057		20-040-3	3/08/1999	1R-5-383			Raw Land																	
Latitude	Longitude	Elev. (m)	Acreage	Pit Size	DOGAMI Permit #																			
43°58'31.60000"	123°19'16.06000"	139	12.64	NA	20-0154																			
Comments																								
Lat. and Long. acquired using Terrain Navigator Software																								
Rock Type	Unit	Color	Weathering			Jointing																		
Basalt	Ti in Tt	NA	Slight to Fresh			Highly Fractured																		
Quality			Hardness	lbs./cu ft.	Reserve (cy)	Reserve (Tons)																		
Good to Fair			R4	178	190,000	456,570																		
Potentially Significant Site	Why			Open/Closed	Direction																			
No	Rock is not proven, little room to work, limited screening.			Closed	West and adjacent is Coyote Creek.																			
Adjacent Land Use																								
Farming																								
Remarks																								
This site is located east of Territorial Highway about 200 meters. The rock here is a very fine-grained basalt that has platy fracture and breaks into very sharp angular pieces. There could be up to 10 feet of overburden on the side of the hill. Past exploration has one small cat cut half way up the hill. There would be limited screening from the highway with some room to work. There is some timber value at this site. The adjacent property owner expressed interest in this site. The easement is not evident with all of the new cross fencing in this area. Good timber, would need to develop the easement. Few, if any sites in this area.																								
202B	203B	211	206 Fine	206 Coarse	208 F	208 F Ht.	208 C	208 C Ht.																
	2.89	13.1		0.4			11.73	0.5																
Material Use																								

E



Looking east at the quarry site, across the field.



Aerial view of the site along Territorial Highway.

County	Site Name			Dist	Hwy	Mile Pt	TWP	RGE	Sect								
Lane	Stolsig Quarry			05	0001	198.4	16S	03.0W	34								
File ID		Source #	Date Visited	Map #			Type of Site										
25984		20-041-3	3/22/1999	1R-5-1017			Raw Land										
Latitude	Longitude	Elev. (m)	Acreage	Pit Size	DOGAMI Permit #												
44°07'43.31155"	123°01'59.63685"	191.877	19.4	NA													
Comments																	
GPS acquired along the fence line on the north side of the property.																	
Rock Type	Unit	Color	Weathering				Jointing										
Basalt	Tib in Tfee	NA	Slight to Moderate				Undetermined										
Quality			Hardness	lbs./cu ft.	Reserve (cy)	Reserve (Tons)											
Unknown			R3	120													
Potentially Significant Site	Why					Open/Closed	Direction										
No	Ground is flat plus the easement would have to be developed. Rock not proven.					Closed	NA										
Adjacent Land Use																	
Forest/Farming																	
Remarks																	
No good exposures to evaluate the rock. I acquired rock samples from the roots of a fallen fir. Overburden could be up to 10 feet deep at this property. There is no access to this site from any road except I-5. The ground with the rock on it has been sold, and we are left with the bottom flat site. I see no value in the ground here. Property is landlocked. Adjacent property sold for timber value. There is some timber value at this site. Easement was from I-5 and is no longer evident. The property is flat with no good exposures here. Lab results were from test holes on the side of the hill that we sold. Results for P.I. is 2% and the L.L. is 27%.																	
202B	203B	211	206 Fine	206 Coarse	208 F	208 F Ht.	208 C	208 C Ht.									
	2.74	15.1		1.3													
Material Use																	

W

N



Looking northwest at the potential quarry site adjacent to the hillside.

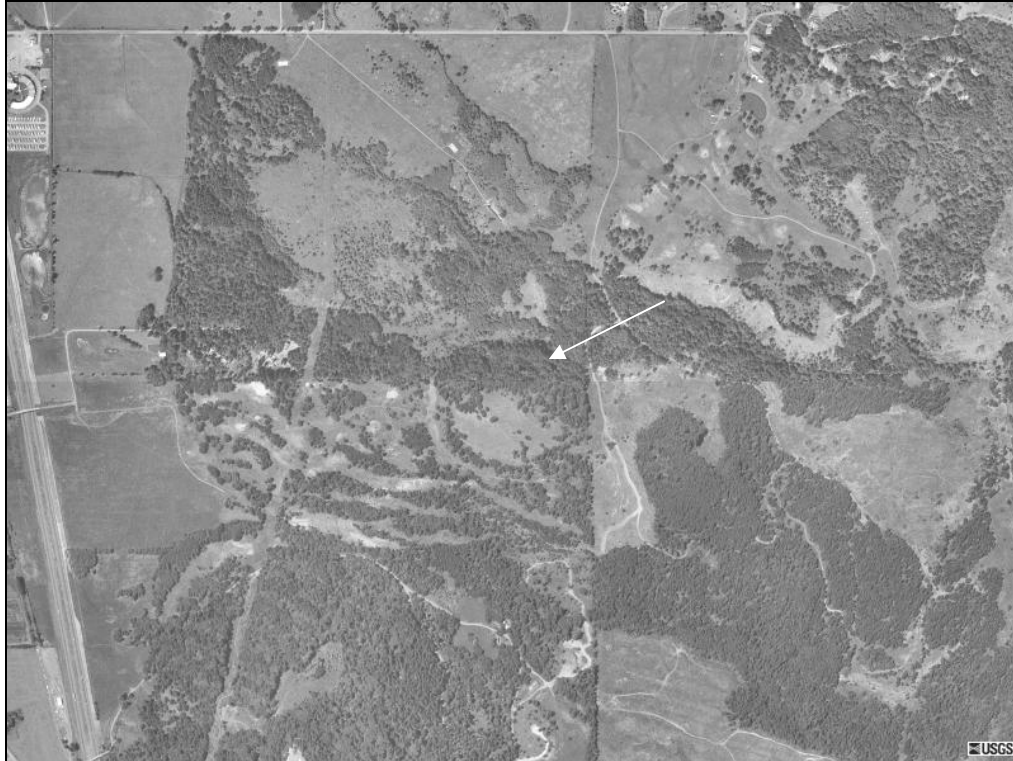
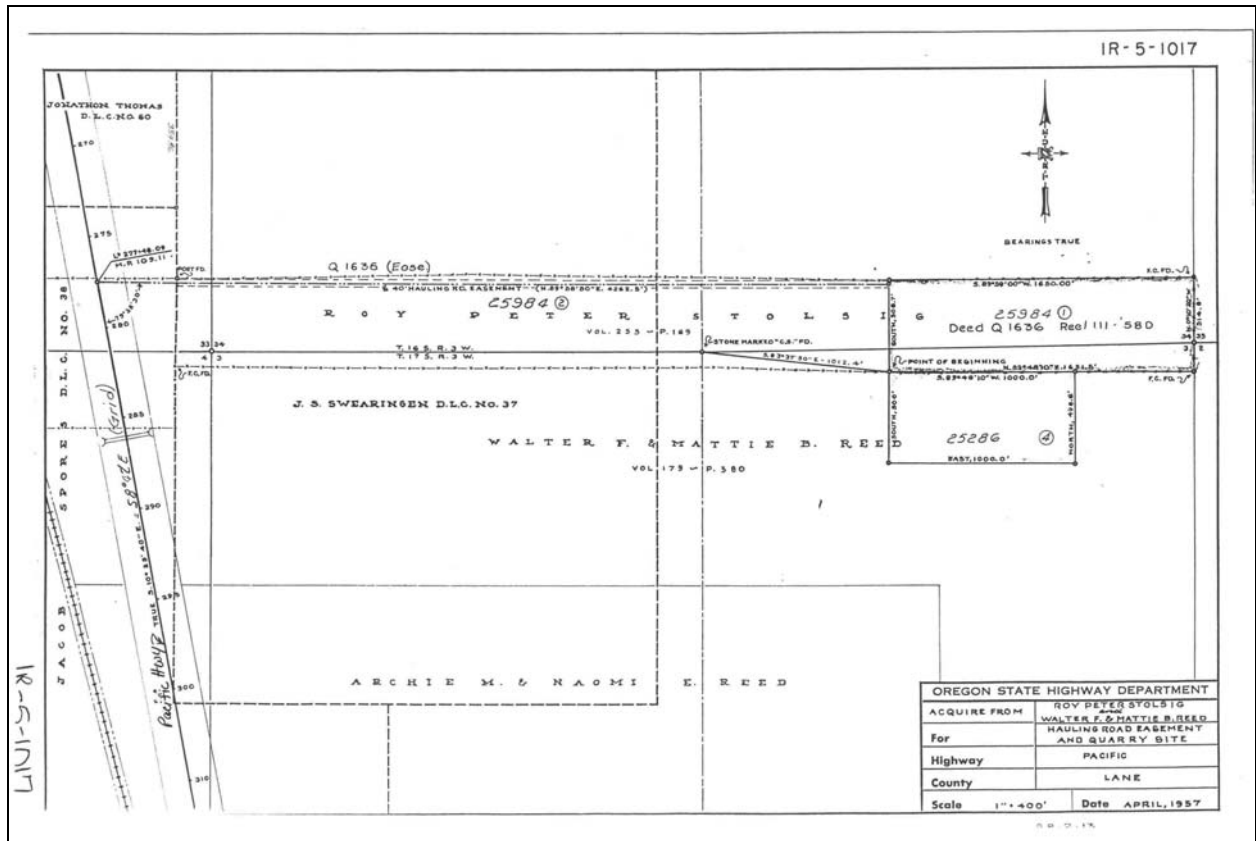

Aerial view of the site in relation to the surrounding property.

County	Site Name			Dist	Hwy	Mile Pt	TWP	RGE	Sect									
Lane	Keever Pit			05	0222	1.4	18S	02.0W	05									
File ID		Source #	Date Visited	Map #			Type of Site											
16310, Q1453		20-054-3	3/22/1999	1R-2-2545			Borrow											
Latitude	Longitude	Elev. (m)	Acreage	Pit Size		DOGAMI Permit #												
44°01'55.99924"	122°57'01.16914"	153.471	15	NA		20-0077												
Comments																		
GPS acquired at the northwest corner of the property.																		
Rock Type	Unit	Color	Weathering			Jointing												
Volcanic Gravel	Qs	NA	NA			NA												
Quality			Hardness	lbs./cu ft.	Reserve (cy)	Reserve (Tons)												
Good			NA	120	160,000	259,200												
Potentially Significant Site	Why				Open/Closed		Direction											
No	Small one time removal, adjacent to a residential area.				Closed		NA											
Adjacent Land Use																		
Residential/Farming																		
Remarks																		
This site is located south of Jasper Road about 100 meters. The material is composed of a volcanic gravel that is about cobble size (10cm) and less. The ground has been worked in the past by the evidence of the hummocky terrain. It appears that there are about 10% sand/organics to 90% gravel. There is limited room to work and no screening at this location. The access to this site is on a private drive that is shared by the home owners adjacent to this ground. There is a good grove of cedar trees on this property, easement would need to be developed if we want to use this site.																		
202B	203B	211	206 Fine	206 Coarse	208 F	208 F Ht.	208 C	208 C Ht.										
	2.65	14.5					18.0	1.0										
Material Use																		

S



Looking south at the site within the trees.



Close-up view of the gravel with the hammer for scale.

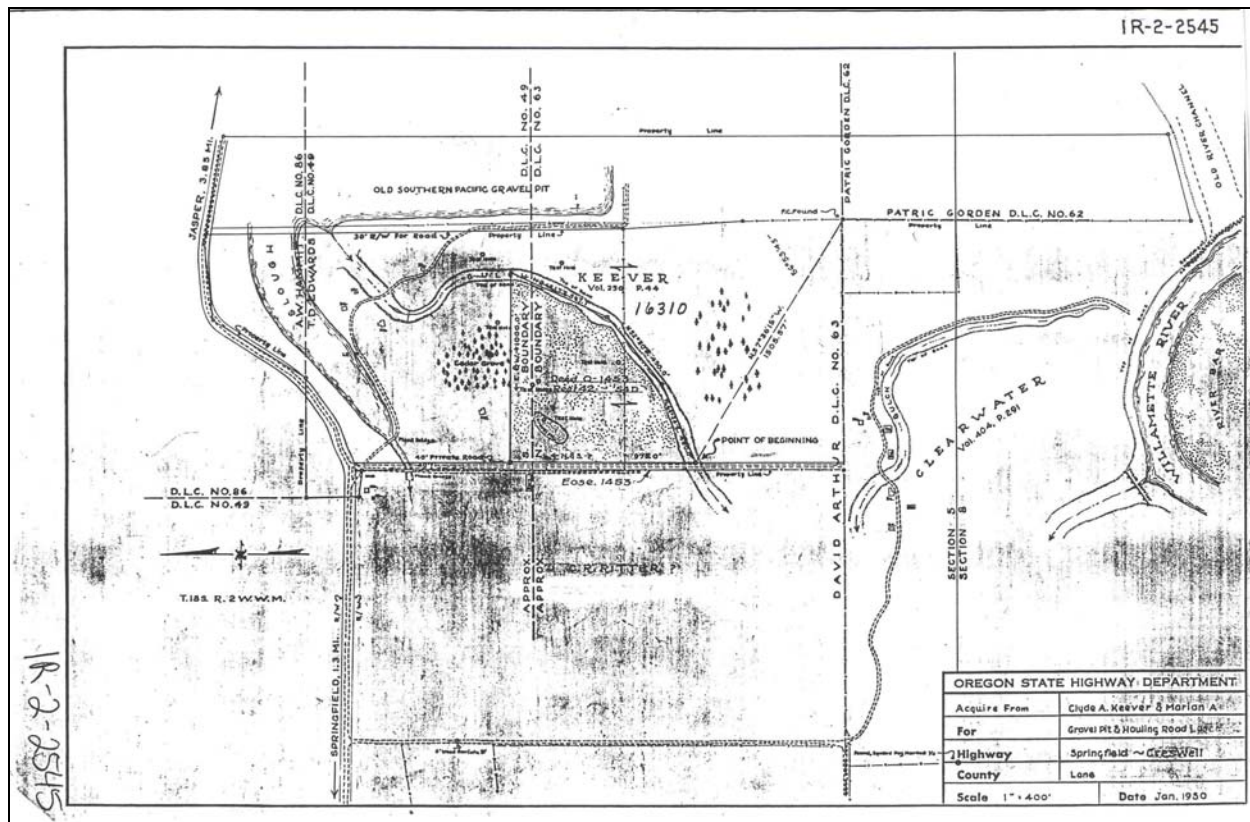

Aerial view of the site and the access road (upper arrow).

County	Site Name			Dist	Hwy	Mile Pt	TWP	RGE	Sect															
Lane	Baker Bar			05	0015	21	17S	01.0E	11															
File ID		Source #	Date Visited	Map #			Type of Site																	
"08682, 08683, 08684 Q803"		20-069-3	3/22/1999	1R-2-1086			Gravel																	
Latitude	Longitude	Elev. (m)	Acreage	Pit Size	DOGAMI Permit #																			
44°06'47.03719"	122°39'08.98135"	215.571	11.12	NA																				
Comments																								
GPS acquired at the access road to the stock pile site.																								
Rock Type	Unit	Color	Weathering			Jointing																		
Volcanic Gravel	Qal	NA	NA			NA																		
Quality			Hardness	lbs./cu ft.	Reserve (cy)	Reserve (Tons)																		
Good			NA	120	48,000	77,760																		
Potentially Significant Site	Why			Open/Closed	Direction																			
No	Would need to construct an easement to the island.			NA	In the middle of the McKenzie River.																			
Adjacent Land Use																								
Residential/Forest																								
Remarks																								
This property is an island in the middle of the McKenzie River. There is a stock pile site that is adjacent to the property. There is no screening and some room to work at the stockpile site. There is no access to the island from the highway. This site has potential for Salmon Recovery, Wetland Mitigation.																								
202B	203B	211	206 Fine	206 Coarse	208 F	208 F Ht.	208 C	208 C Ht.																
Material Use																								

S



Looking south across the McKenzie River at the gravel site on the island.

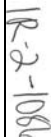

Aerial view of the island in the McKenzie River.

County	Site Name			Dist	Hwy	Mile Pt	TWP	RGE	Sect												
Lane	Dalton Bar			05	0015	43.3	16S	04.0E	23												
File ID		Source #	Date Visited	Map #			Type of Site														
06404		20-074-3	3/23/1999	1R-2-720			Gravel														
Latitude	Longitude	Elev. (m)	Acreage	Pit Size		DOGAMI Permit #															
44°09'38.73000"	122°17'47.82000"	365	4.37	NA																	
Comments																					
Lat. and Long. acquired using Terrain Navigator Software																					
Rock Type	Unit	Color		Weathering			Jointing														
Volcanic Gravel	Qal	NA		NA			NA														
Quality			Hardness	lbs./cu ft.		Reserve (cy)	Reserve (Tons)														
NA			NA	120		25,000	40,500														
Potentially Significant Site	Why			Open/Closed		Direction															
No	Small acreage.			Closed		McKenzie River is adjacent.															
Adjacent Land Use																					
Residential																					
Remarks																					
This site is adjacent to and south of Highway 126. I could not find the actual location but I was within 100 meters of the area. The area around the ground is all natural with no visible disturbance. It is about 5 feet above the McKenzie River, and 5 feet below Highway 126. We would need to locate the boundaries to evaluate the ground for its merit. This site has wetland and Salmon Recovery potential.																					
202B	203B	211	206 Fine	206 Coarse	208 F	208 F Ht.	208 C	208 C Ht.													
Material Use																					

S



View of the area between the river and the highway.

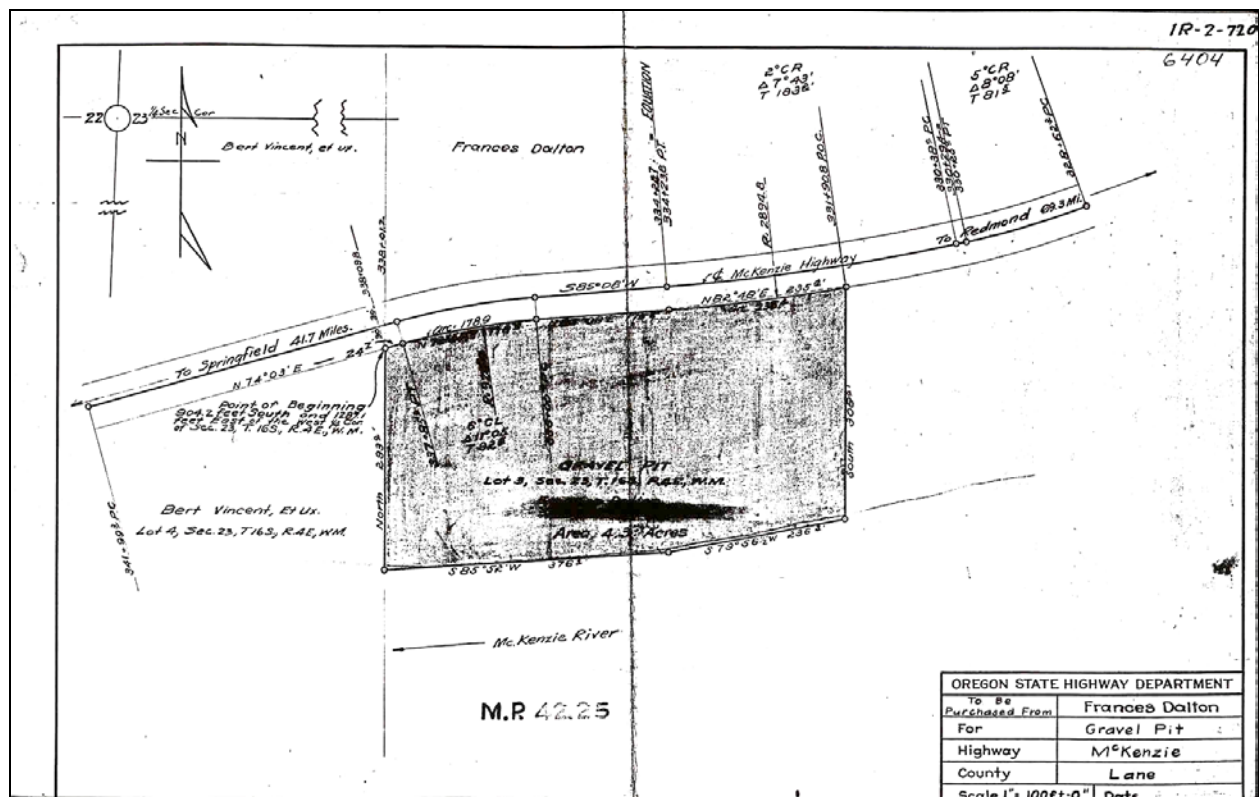

Aerial view of the area between the McKenzie River and Highway 126.

County	Site Name			Dist	Hwy	Mile Pt	TWP	RGE	Sect															
Lane	Finn Bar			05	0015	45.2	16S	04.0E	24															
File ID		Source #	Date Visited	Map #			Type of Site																	
Q0247		20-075-3	3/28/1999	1R-1-1058			Gravel																	
Latitude	Longitude	Elev. (m)	Acreage	Pit Size	DOGAMI Permit #																			
44°10'01.70882"	122°16'03.94359"	357.944	5.4	NA																				
Comments																								
GPS acquired at the western part of the property.																								
Rock Type	Unit	Color	Weathering			Jointing																		
Volcanic Gravel	Qal	NA	NA			NA																		
Quality			Hardness	lbs./cu ft.	Reserve (cy)	Reserve (Tons)																		
Good to Fair			NA	120	30,000	48,600																		
Potentially Significant Site	Why			Open/Closed	Direction																			
No	Small narrow property.			Closed	Adjacent to the McKenzie River.																			
Adjacent Land Use																								
Forest																								
Remarks																								
This property is the eastern most site (Region 2) on Highway 58. It is situated on the old highway alignment adjacent to the McKenzie River. The material is composed of very large boulder size and less gravel. There is less than 5% sand here. This site is situated next to a high energy environment along the river. The ground is on the outside of the river radius. That means that the river will continue to remove our ground and move towards the highway. There is no screening and little room to work. The gravel would be difficult to crush due to the size. There is no room for Maintenance to use this site due to the narrow nature of the ground. This site would be good to hold on to for river protection/slope stability. There is a small stand of cedars and firs on the property.																								
202B	203B	211	206 Fine	206 Coarse	208 F	208 F Ht.	208 C	208 C Ht.																
Material Use																								

SE



Looking southeast along the access road, with the McKenzie River adjacent to the right.

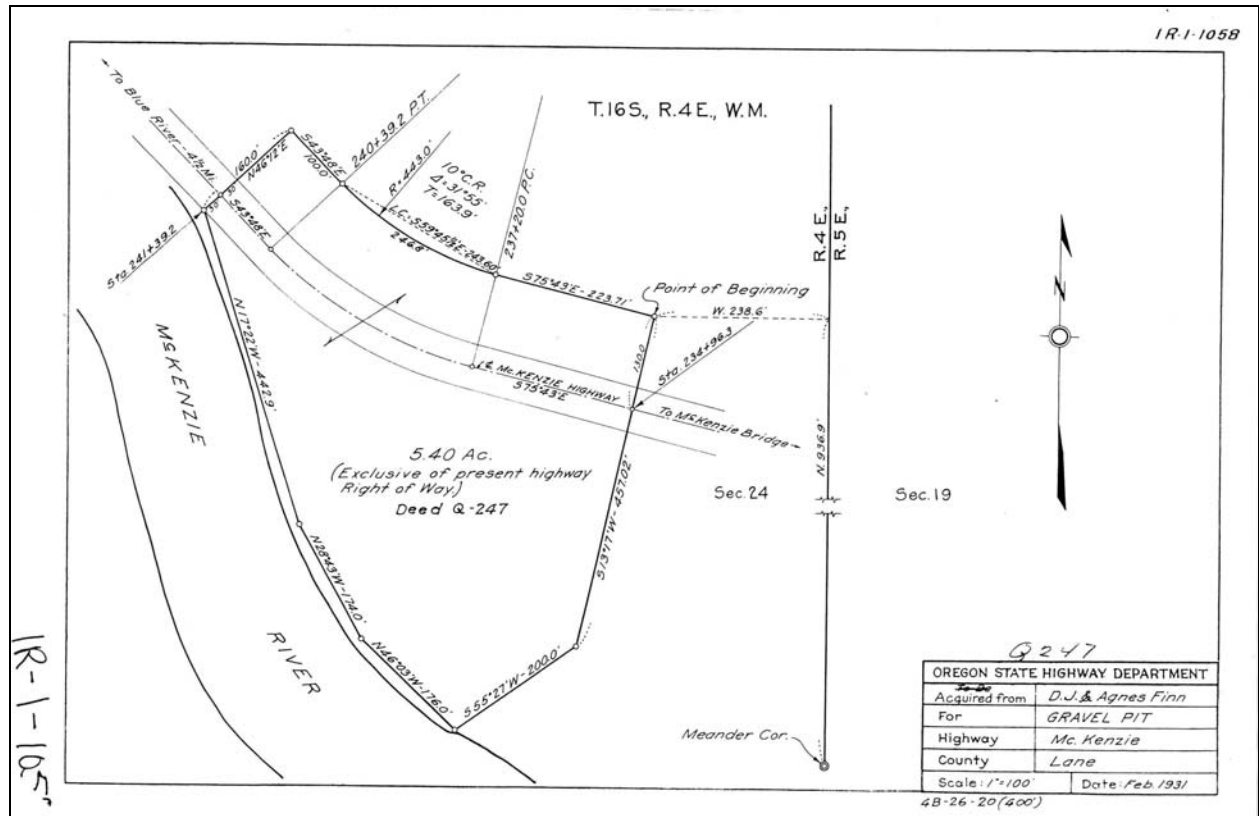

Aerial view of the property between Highway 126 and the McKenzie River.

County	Site Name			Dist	Hwy	Mile Pt	TWP	RGE	Sect
Lane	Penn Timber Bar			05	0018	37.2	21S	03.0W	27.22
File ID		Source #	Date Visited	Map #			Type of Site		
10744		20-085-3	4/08/1999	1R-2-1325			Gravel		
Latitude	Longitude	Elev. (m)	Acreage	Pit Size		DOGAMI Permit #			
43°43'28.28000"	122°26'09.89000"	420	2.68	NA					
Comments									
Lat. and Long. acquired using Terrain Navigator Software									
Rock Type	Unit	Color		Weathering			Jointing		
Volcanic Gravel	Qal	NA		NA			NA		
Quality			Hardness	lbs./cu ft.		Reserve (cy)	Reserve (Tons)		
Fair to Good			NA	120		30,000	48,600		
Potentially Significant Site	Why			Open/Closed		Direction			
No	Small acreage.			Closed		Adjacent to the Willamette River.			
Adjacent Land Use									
Forest/Private quarry adjacent east.									
Remarks									
This small site is located a couple of miles southeast of Oakridge. The property has no prior disturbance and a lot of natural vegetation. The ground is bordered by the Willamette River on the west side and a county road on the east side. From the gravel that is exposed it appears the dominant size is around 10 centimeters. There would be about 40 % of sand/organics by volume here. There is no screening from the highway with plenty of room to work. This site is flat and could be used by Maintenance for various reasons. This site is not fenced and is open to the public. There is some dumping of trash here. It appears that this site is used for fishing access. There is a small grove of firs on the property.									
202B	203B	211	206 Fine	206 Coarse	208 F	208 F Ht.	208 C	208 C Ht.	
	2.73	28.2							
Material Use									
Oiling aggregate									

W



Looking west at the property in the foreground.

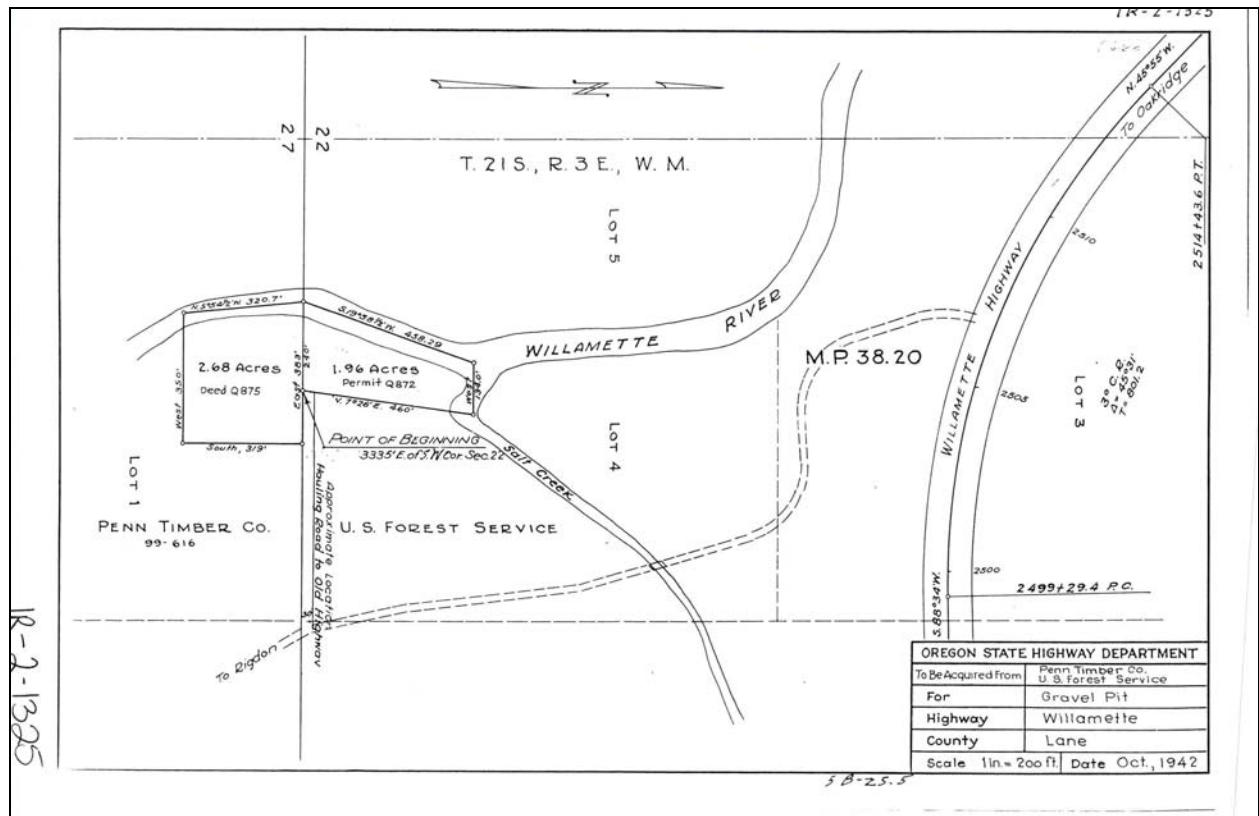

Aerial view of the site and the surrounding ground, adjacent to the Willamette River.

County	Site Name			Dist	Hwy	Mile Pt	TWP	RGE	Sect															
Lane	Tennis Bar			05	0222	6.9	18S	02.0W	23															
File ID		Source #	Date Visited	Map #			Type of Site																	
19579		20-091-3	3/23/1999	1R-5-318			Gravel																	
Latitude	Longitude	Elev. (m)	Acreage	Pit Size	DOGAMI Permit #																			
43°58'41.3982"	122°54'07.13687"	171.277	23.5	NA																				
Comments																								
GPS acquired at easement and Wheeler Road.																								
Rock Type	Unit	Color	Weathering			Jointing																		
Volcanic Gravel	Qal	NA	NA			NA																		
Quality			Hardness	lbs./cu ft.	Reserve (cy)	Reserve (Tons)																		
Good			NA	120	160,000	259,200																		
Potentially Significant Site	Why			Open/Closed	Direction																			
No	Large ground but the quantity does not meet the Willamette Valley classification of aggregate sites for Goal 5.			Closed	Adjacent to the Middle Fork of the Willamette River.																			
Adjacent Land Use																								
Farming																								
Remarks																								
This site is located southeast of Springfield on the Middle Fork of the Willamette River. The property is within the floodplain of the river. There is no disturbance at this location. The gravel exposed here is cobble size and less with the dominant size about 10 centimeters. There is about 40% organics/sand size particles at the site. The property is all overgrown in vegetation. The easement is through a private farm. There is some screening and room to work at this site. This site has potential as a wetland/salmon mitigation site. This site is quite large, with potential for rock removal. The adjacent property owner has expressed interest in purchasing the ground for expansion of his Christmas tree farm.																								
202B	203B	211	206 Fine	206 Coarse	208 F	208 F Ht.	208 C	208 C Ht.																
	2.82	17.4			18.8	0.5																		
Material Use																								

NW



Looking northwest at the gravel bar along the Middle Fork of the Willamette River.



20-091-3

County	Site Name			Dist	Hwy	Mile Pt	TWP	RGE	Sect															
Lane	Jasper Bridge Bar			05	0222	5.3	18S	02.0W	15															
File ID		Source #	Date Visited	Map #			Type of Site																	
16674		20-092-3	3/22/1999	1R-5-44			Gravel																	
Latitude	Longitude	Elev. (m)	Acreage	Pit Size	DOGAMI Permit #																			
43°59'50.03000"	122°54'27.26000"	161	5.21	NA																				
Comments																								
Lat. and Long. acquired using Terrain Navigator Software																								
Rock Type	Unit	Color	Weathering			Jointing																		
Volcanic Gravel	Qal	NA	NA			NA																		
Quality			Hardness	lbs./cu ft.	Reserve (cy)	Reserve (Tons)																		
NA			NA	120	30,000	48,600																		
Potentially Significant Site	Why		Open/Closed	Direction																				
No	Small acreage, bridge bisects the property.		Closed	Adjacent to the Middle Fork of the Willamette River.																				
Adjacent Land Use																								
Residential																								
Remarks																								
This site is located on the west side of the Middle Fork of the Willamette River. A new bridge at this location bisects the ground. There is a very high percentage (80%) of sand and organics here. Most of the property is over grown with vegetation. There is a new residential development adjacent to the south and the entrance to the County park is adjacent to the north. This site might have wetland mitigation/salmon recovery potential. This site is open and used by the public under the bridge. There is no screening and limited to no room to work. The results for the Liquid Limit test was 23%.																								
202B	203B	211	206 Fine	206 Coarse	208 F	208 F Ht.	208 C	208 C Ht.																
	2.78	17.2			0.4																			
Material Use																								



Looking west at the site across the Middle Fork of the Willamette River.

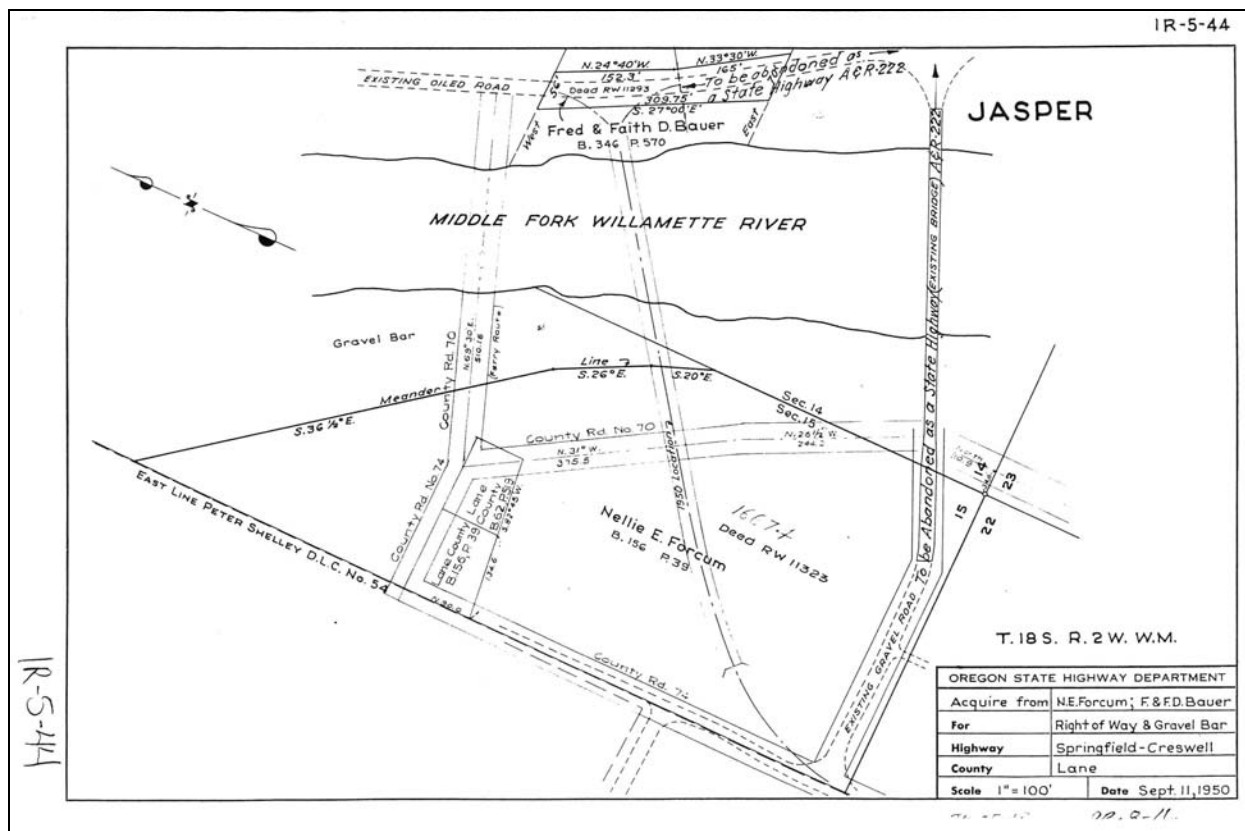

View of the gravel under the bridge at the site adjacent to the Middle Fork of the Willamette River.

County	Site Name			Dist	Hwy	Mile Pt	TWP	RGE	Sect															
Lane	Butler Pit			05	0018	8.9	19S	07.0W	06															
File ID		Source #	Date Visited	Map #			Type of Site																	
12042		20-093-3	3/24/1999	1R-2-1599			Borrow																	
Latitude	Longitude	Elev. (m)	Acreage	Pit Size	DOGAMI Permit #																			
43°56'22.51684"	122°51'10.9723"	193.099	19.96	<7 acres	20-0155																			
Comments																								
GPS acquired along the county road.																								
Rock Type	Unit	Color	Weathering			Jointing																		
Volcanic Gravel	Qs	NA	NA			NA																		
Quality			Hardness	lbs./cu ft.	Reserve (cy)	Reserve (Tons)																		
Unknown			NA	120	165,000	267,300																		
Potentially Significant Site	Why			Open/Closed	Direction																			
No	Limited ground, wetland potential.			Closed	NA																			
Adjacent Land Use																								
Residential																								
Remarks																								
This site is located between Highway 58 and the old highway alignment southeast of Trent. There are 3 ponds at this site with multiple piles of gravel adjacent to them. This site is all overgrown with vegetation. There is a park across the road to the north and a residential area adjacent to the east and west. There is no screening and some room to work here near the truck scales on Highway 58. There is a high percentage (60%) of organics here. It might be possible to remove 10 acres of terrace gravel at this location. Wetland potential. The results for Plastic Limit test was 2% and the Liquid Limit test was 22%.																								
202B	203B	211	206 Fine	206 Coarse	208 F	208 F Ht.	208 C	208 C Ht.																
	2.74	11.8																						
Material Use																								

NW

SE

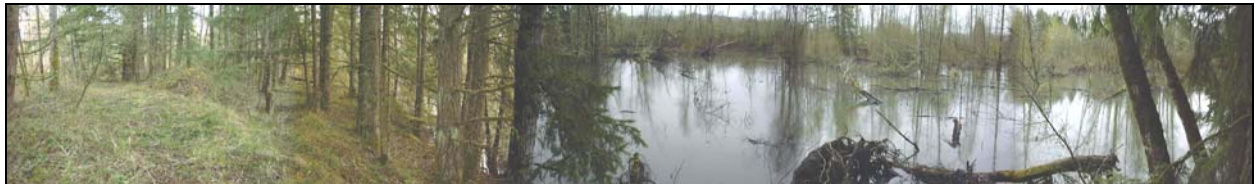

180 degree view of the site and the ponds from past work.

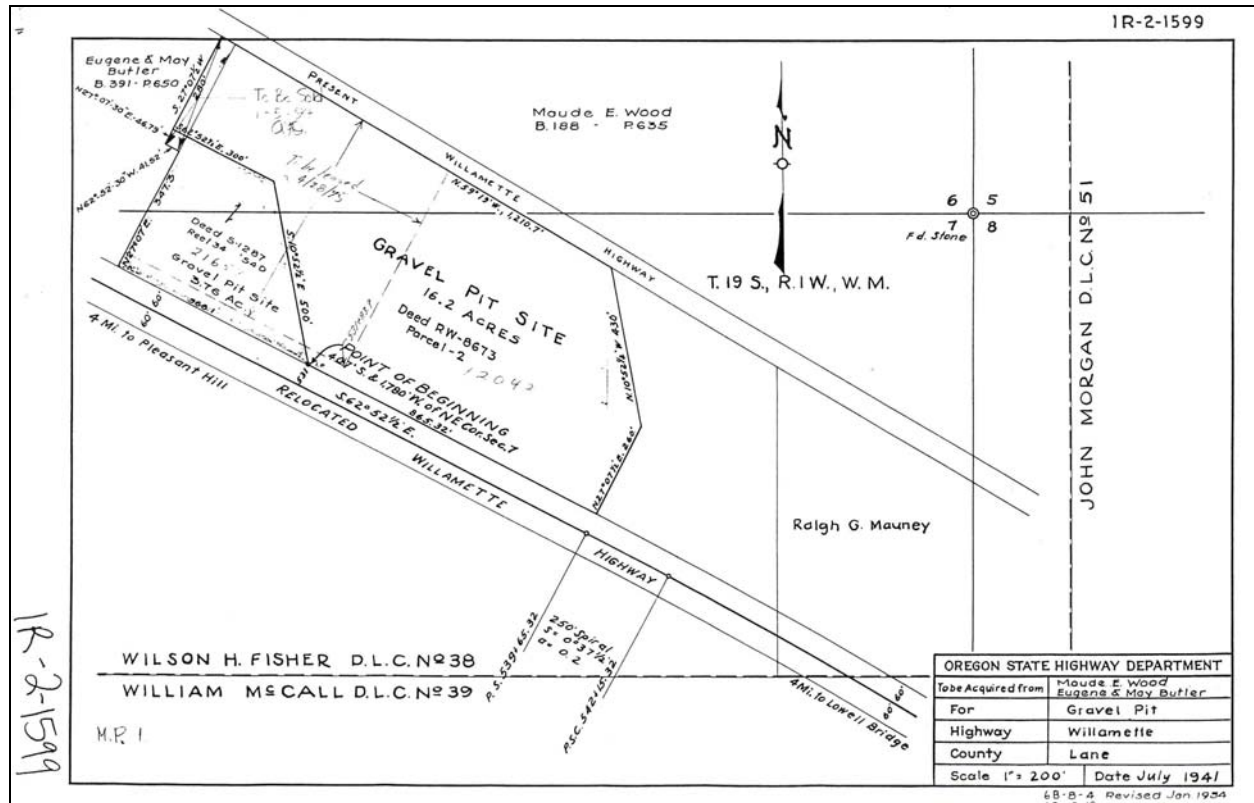

Aerial view of the site in relation to the surrounding area.
Highway 58 traverses the middle of the image.

County	Site Name			Dist	Hwy	Mile Pt	TWP	RGE	Sect															
Lane	Dilley Bar			05	0018	2.4	18S	02.0W	20															
File ID		Source #	Date Visited	Map #			Type of Site																	
09008		20-094-3	3/24/1999	1R-2-1134			Gravel																	
Latitude	Longitude	Elev. (m)	Acreage	Pit Size	DOGAMI Permit #																			
43°59'19.4025"	122°55'55.60337"	151.033	10.4	NA	20-0156																			
Comments																								
GPS acquired at easement gate on Dilley Lane.																								
Rock Type	Unit	Color	Weathering			Jointing																		
Volcanic Gravel	Qal	NA	NA			NA																		
Quality			Hardness	lbs./cu ft.	Reserve (cy)	Reserve (Tons)																		
Good			NA	120	25,000	40,500																		
Potentially Significant Site	Why		Open/Closed	Direction																				
No	Small ground, no room to work.		Closed	Adjacent to the Coast Fork of the Willamette River.																				
Adjacent Land Use																								
Residential																								
Remarks																								
This site is located on the inside radius of the Coast Fork of the Willamette River. The property is partially in the river. We would need a new survey to determine accurate boundary locations. There is a large clean gravel bar there now. The dominant size is cobble and less, with virtually no sand. There is good screening but no room to work at this location. The property is bordered by residential homes. The ground that the easement is through is on the market to be sold. This site has mitigation potential. Bedrock is very close to the surface here. The results for the Sand Equivalent was 90.																								
202B	203B	211	206 Fine	206 Coarse	208 F	208 F Ht.	208 C	208 C Ht.																
		19.0			11.7	1.2																		
Material Use																								



Looking to the northeast at the gravel bar in the Coast Fork of the Willamette River.



Aerial view of the gravel bar and the access point.

County	Site Name				Dist	Hwy	Mile Pt	TWP	RGE	Sect													
Lane	Lowry Pit				05	0001	188.5	18S	03.0W	13													
File ID		Source #	Date Visited	Map #			Type of Site																
18450		20-099-3	3/24/1999	1R-5-413			Gravel																
Latitude	Longitude	Elev. (m)	Acreage	Pit Size		DOGAMI Permit #																	
43°59'59.69000"	123°00'14.57000"	166	6.54	NA																			
Comments																							
Lat. and Long. acquired using Terrain Navigator Software																							
Rock Type	Unit	Color		Weathering			Jointing																
Alluvium	Qal	NA		NA			NA																
Quality			Hardness	lbs./cu ft.		Reserve (cy)		Reserve (Tons)															
NA			NA	120																			
Potentially Significant Site	Why			Open/Closed		Direction																	
No	Depleted			Closed		Wild Hog Creek bisects property.																	
Adjacent Land Use																							
Residential																							
Remarks																							
This site is located just north of Highway 58 and the I-5 junction. It is surrounded by residential homes, and appears to be depleted. Wild Hog Creek bisects the property that is all overgrown with vegetation. This is a classic example of a wetland site. The result for the Plasticity Index was 11% and Liquid Limit was 35%.																							
202B	203B	211	206 Fine	206 Coarse	208 F	208 F Ht.	208 C	208 C Ht.															
	2.71	20.9																					
Material Use																							



Looking southeast at the gravel site around Wild Hog Creek.

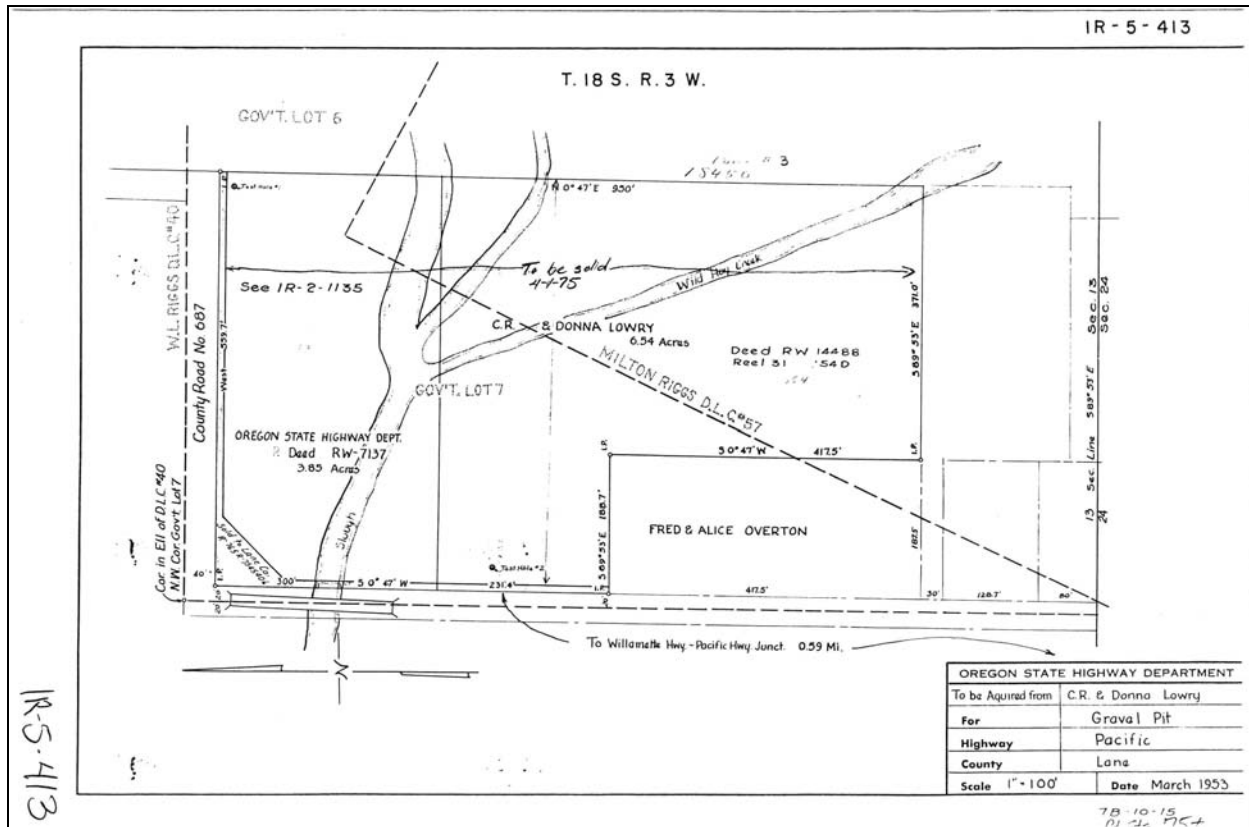

Aerial view of the site and surrounding area.
Interstate 5 and Highway 58 intersect in the lower left corner of the image.

County	Site Name			Dist	Hwy	Mile Pt	TWP	RGE	Sect															
Lane	At Creswell Airport			05	0001	183.8	19S	03.0W	12															
File ID		Source #	Date Visited	Map #			Type of Site																	
15570		20-100-3	4/21/1999	1R-5-421, 1R-2-1943			Borrow																	
Latitude	Longitude	Elev. (m)	Acreage	Pit Size	DOGAMI Permit #																			
43°55'50.97153"	123°00'03.43409"	162.652	9.19	NA																				
Comments																								
GPS acquired at the access point along the county road.																								
Rock Type	Unit	Color	Weathering			Jointing																		
Volcanic Gravel	Qs	NA	NA			NA																		
Quality			Hardness	lbs./cu ft.	Reserve (cy)	Reserve (Tons)																		
NA			NA	120																				
Potentially Significant Site	Why			Open/Closed	Direction																			
No	Depleted gravel			Closed	NA																			
Adjacent Land Use																								
Farming/Creswell Airport																								
Remarks																								
This site is located adjacent to and east of the Creswell Airport. There are multiple ponds on the property. The property is very overgrown with vegetation. There was no gravel exposed to evaluate. This site should have a working plan with the individuals that oversee the airport. Possible waste site to remove the wetlands for safety reasons. It appears this site is depleted of gravel. It would not be in the best interest to develop this site in the future due to the proximity of the Airport. Regulations state no site within 5,000 feet of a non-control tower and 10,000 feet from a control tower airport. This site might be valuable for a waste site/bone yard.																								
202B	203B	211	206 Fine	206 Coarse	208 F	208 F Ht.	208 C	208 C Ht.																
Material Use																								



Looking northwest at the borrow site from the County road.

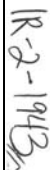

Aerial view of the borrow site in relation to the Creswell Airport.

County	Site Name			Dist	Hwy	Mile Pt	TWP	RGE	Sect
Lane	Davidson Bar			05	0001	175.4	20S	03.0W	22
File ID		Source #	Date Visited	Map #			Type of Site		
07728		20-106-3	3/25/1999	1R-2-922			Gravel		
Latitude	Longitude	Elev. (m)	Acreage	Pit Size		DOGAMI Permit #			
43°48'41.85000"	123°02'07.83000"	183	9.8	NA					
Comments									
GPS not acquired at this location. The access is through the Airport, next to the runway.									
Rock Type	Unit	Color		Weathering			Jointing		
Volcanic Gravel	Qal	NA		NA			NA		
Quality			Hardness	lbs./cu ft.		Reserve (cy)	Reserve (Tons)		
NA			NA	120		75,000	121,500		
Potentially Significant Site	Why			Open/Closed		Direction			
No	Small acreage, proximity to golf course and residential area.			Closed		Adjacent to the Row River			
Adjacent Land Use									
Golf Course/Retirement Development									
Remarks									
This site is located east and adjacent to I-5 on the banks of the Row River. It appears that we might have lost our easement to this site. There was limited exposures to evaluate the gravel due to the vegetation cover. The gravel that was exposed is around cobble size and less. There is no screening and no room to work at this site. This site should have a new survey done to determine the boundaries with the golf course and residential development in this area. This site has mitigation potential. Easement is most likely from the airport, the golf course has cut off the county road easement to the site.									
202B	203B	211	206 Fine	206 Coarse	208 F	208 F Ht.	208 C	208 C Ht.	
	2.76	15.45		1.5					
Material Use									



Looking northwest at the ground adjacent to the Row River.



20-106-3

County	Site Name			Dist	Hwy	Mile Pt	TWP	RGE	Sect															
Lane				05	0001	0	19S	03.0W	25															
File ID		Source #	Date Visited	Map #			Type of Site																	
21700		20-108-3	03/28/2001	1R-5-505			Raw Land																	
Latitude	Longitude	Elev. (m)	Acreage	Pit Size	DOGAMI Permit #																			
43°53'27.28000"	123°00'10.75000"	175	1.6	NA																				
Comments																								
Lat. and Long. acquired using Terrain Navigator Software																								
Rock Type	Unit	Color		Weathering			Jointing																	
Basalt	Tfe	Medium Dark Grey (N4)		NA			NA																	
Quality			Hardness	lbs./cu ft.	Reserve (cy)	Reserve (Tons)																		
Good			NA	150	8,000	16,200																		
Potentially Significant Site	Why			Open/Closed	Direction																			
No	Too small			Closed	West approximately 200 feet																			
Adjacent Land Use																								
Rural Residential																								
Remarks																								
Raw land, adjacent to Sears Road (county). Private fence near the ground, ownership? All over grown, little disturbance. Up to 5 feet of overburden. No screening and no room to work. Waste area slopes away from the road 15 to 20 degrees. Minor plagioclase-epidote (approximately 8%)																								
202B	203B	211	206 Fine	206 Coarse	208 F	208 F Ht.	208 C	208 C Ht.																
Material Use																								

N

E

S



View of the raw land site located adjacent to Sears County Road.

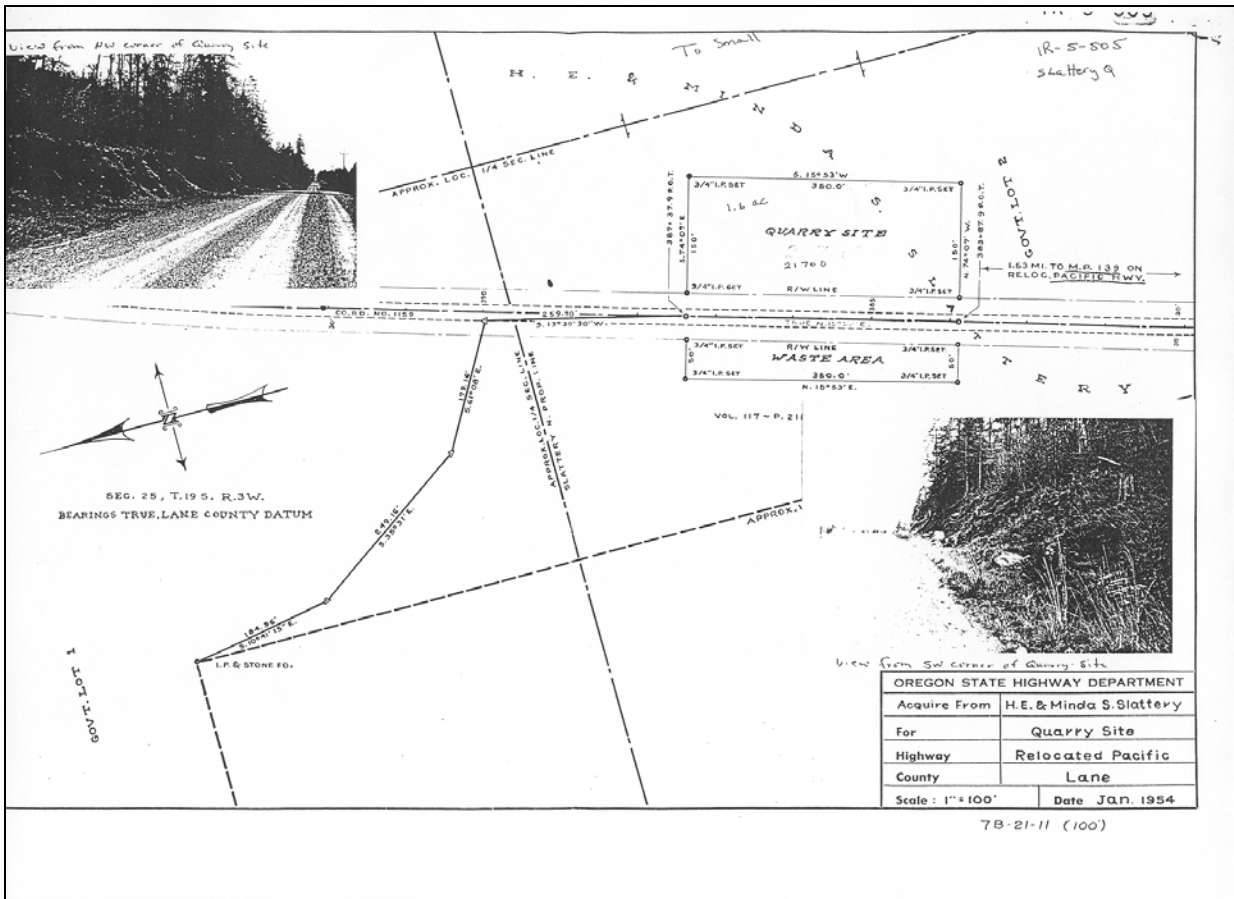

County	Site Name				Dist	Hwy	Mile Pt	TWP	RGE	Sect																					
Lane	Jackson Bar				05	0001	178.8	20S	03.0W	02																					
File ID		Source #	Date Visited		Map #			Type of Site																							
15571, 15572		20-110-3	3/25/1999		1R-2-1944			Gravel																							
Latitude	Longitude	Elev. (m)	Acreage	Pit Size	DOGAMI Permit #																										
43°51'41.45000"	123°01'40.17000"	176	27.05	NA																											
Lat. and Long. acquired using Terrain Navigator Software																															
Rock Type	Unit	Color	Weathering				Jointing																								
Volcanic Gravel	Qal	NA	NA				NA																								
Quality			Hardness	lbs./cu ft.	Reserve (cy)	Reserve (Tons)																									
NA			NA	120	80,000	129,600																									
Potentially Significant Site	Why			Open/Closed	Direction																										
No	Island in the river.			NA	In the Coast Fork of the Willamette River.																										
Adjacent Land Use																															
State Park/Farming																															
Remarks																															
This site is located east of Davison County Road in the middle of the Coast Fork Willamette River. The majority of the property is within the boundaries of the river. There was no gravel exposed to evaluate. The access point is not evident anymore. There is a Park adjacent to our property and could have impacted the easement. The river has changed its course many times since the map was made in 1949 and the ground is not the same. This site has mitigation potential. There would be some screening but no room to work at this location.																															
202B	203B	211	206 Fine	206 Coarse	208 F	208 F Ht.	208 C	208 C Ht.																							
Material Use																															



Aerial view of the gravel site within the Coast Fork of the Willamette River.
Interstate 5 is shown in the lower right corner.

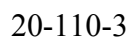

County	Site Name			Dist	Hwy	Mile Pt	TWP	RGE	Sect
Lane	Gray Bar			05	0001	180	19S	03.0W	35
File ID		Source #	Date Visited	Map #			Type of Site		
20538, 20519		20-115-3	3/25/1999	1R-5-450, 1R-5-485			Gravel		
Latitude	Longitude	Elev. (m)	Acreage	Pit Size		DOGAMI Permit #			
43°52'38.47000"	123°00'46.86000"	171	43.8	NA					
Comments									
Lat. and Long. acquired using Terrain Navigator Software									
Rock Type	Unit	Color		Weathering			Jointing		
Volcanic Gravel	Qal	NA		NA			NA		
Quality			Hardness	lbs./cu ft.		Reserve (cy)	Reserve (Tons)		
NA			NA	120		300,000	486,000		
Potentially Significant Site	Why			Open/Closed		Direction			
No	No easement to property, I-5 bisects the property.			Closed		Adjacent to and in the Coast Fork Willamette River.			
Adjacent Land Use									
Farming/Minor Residential									
Remarks									
This site is located adjacent to I-5. It is landlocked with no access to the ground. It was used in the construction of I-5 and the bridge at this location. There is no screening and no room to work at this location. If we want to utilize this property we would need to develop a new easement. Bedrock is close to the surface here, and would restrict the depth of gravel. The dominant size gravel is cobble and less. The ground is all overgrown in trees and brush. This site might have wetland potential. There is a park across the river on the east bank from our property.									
202B	203B	211	206 Fine	206 Coarse	208 F	208 F Ht.	208 C	208 C Ht.	
	2.75	18.1		4.8					
Material Use									

SW

NW



Looking west at the gravel site across the Coast Fork of the Willamette River.

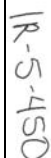

Aerial view of the gravel site adjacent to I-5 and the Coast Fork of the Willamette River.

County	Site Name			Dist	Hwy	Mile Pt	TWP	RGE	Sect															
Lane	Hickethier Quarry			05	0001	172.2	21S	03.0W	16															
File ID		Source #	Date Visited	Map #			Type of Site																	
23448		20-116-3	3/23/1999	1R-5-710			Quarry																	
Latitude	Longitude	Elev. (m)	Acreage	Pit Size	DOGAMI Permit #																			
43°44'49.26569"	123°03'38.10632"	230.595	11.7	<1 acre																				
Comments																								
GPS acquired at access point.																								
Rock Type	Unit	Color	Weathering			Jointing																		
Basalt	Qal	NA	NA			NA																		
Quality			Hardness	lbs./cu ft.	Reserve (cy)	Reserve (Tons)																		
NA			NA	155																				
Potentially Significant Site	Why			Open/Closed	Direction																			
No	Small acreage, limited room, and no rock.			Closed	Coast Fork of the Willamette River is to the east across the county road about 80 meters.																			
Adjacent Land Use																								
Residential																								
Remarks																								
This site is being cleaned up for environmental concerns. Right of Way has wanted to surplus this property once the clean up has been finished. This file was found in the RW designation. The local public is using this site as their dump. The results for the Liquid Limit test was 21%.																								
202B	203B	211	206 Fine	206 Coarse	208 F	208 F Ht.	208 C	208 C Ht.																
	2.64	16.3		1.0																				
Material Use																								



Looking northwest at the quarry site. Note the power lines that bisect a portion of the property.



Aerial view of the site and the surrounding area.

County	Site Name			Dist	Hwy	Mile Pt	TWP	RGE	Sect															
Lane				05	0001	0	16S	03.0W	28															
File ID		Source #	Date Visited	Map #			Type of Site																	
NA		20-118-3	03/28/2001	No map			Borrow																	
Latitude	Longitude	Elev. (m)	Acreage	Pit Size	DOGAMI Permit #																			
44°09'20.50838"	123°03'22.66961"	123.212	25.7	NA																				
Comments																								
GPS acquired at the southeast corner of the I-5 North Bridge.																								
Rock Type	Unit	Color	Weathering			Jointing																		
Volcanic Gravel	Tfe	Qal	NA			NA																		
Quality			Hardness	lbs./cu ft.	Reserve (cy)	Reserve (Tons)																		
Unknown			NA	120	150,000	243,000																		
Potentially Significant Site	Why			Open/Closed	Direction																			
No	Small, not proven.			Closed	Muddy Creek bisects the property.																			
Adjacent Land Use																								
Farming																								
Remarks																								
The borrow site is adjacent to I-5, all over grown, no gravel exposed, no screening but room to work. Laboratory report points to aggregate size 1" to 2" approximately 60%. Datasheet informs 3.5' to 12' of overburden.																								
202B	203B	211	206 Fine	206 Coarse	208 F	208 F Ht.	208 C	208 C Ht.																
Material Use																								

N

S



Looking east at the borrow site adjacent to I-5.

NO SITE MAP AVAILABLE

NO AERIAL PHOTO AVAILABLE

County	Site Name			Dist	Hwy	Mile Pt	TWP	RGE	Sect								
Lane				05	0091	0	16S	04.0W	18,17								
File ID		Source #	Date Visited	Map #			Type of Site										
48561		20-901-3	3/10/1999	1R-4-579			Borrow										
Latitude	Longitude	Elev. (m)	Acreage	Pit Size	DOGAMI Permit #												
44°10'50.05216"	123°12'16.60273"	114.46	40	NA	20-0110												
Comments																	
GPS acquired at the access gate to the property.																	
Rock Type	Unit	Color	Weathering			Jointing											
Volcanic Gravel	Qs	NA	NA			NA											
Quality			Hardness	lbs./cu ft.	Reserve (cy)	Reserve (Tons)											
NA			NA	120	450,000	729,000											
Potentially Significant Site	Why					Open/Closed	Direction										
Yes	Large acreage, close to Highway 99, room to work, but quantity does not meet the Willamette Valley classification of aggregate sites for Goal 5.					Closed	NA										
Adjacent Land Use																	
Farming																	
Remarks																	
This property is located south of Junction City west of Highway 99. We sold the adjoining piece of ground to the Oregon Department of Fish and Wildlife for a fishing pond. There is little to no screening with ample room to work. This property has had no past disturbance. This is a very good site along Highway 99 for paleogravel. There are few to no sites in this area.																	
202B	203B	211	206 Fine	206 Coarse	208 F	208 F Ht.	208 C	208 C Ht.									
Material Use																	

W



Looking west at the borrow site.

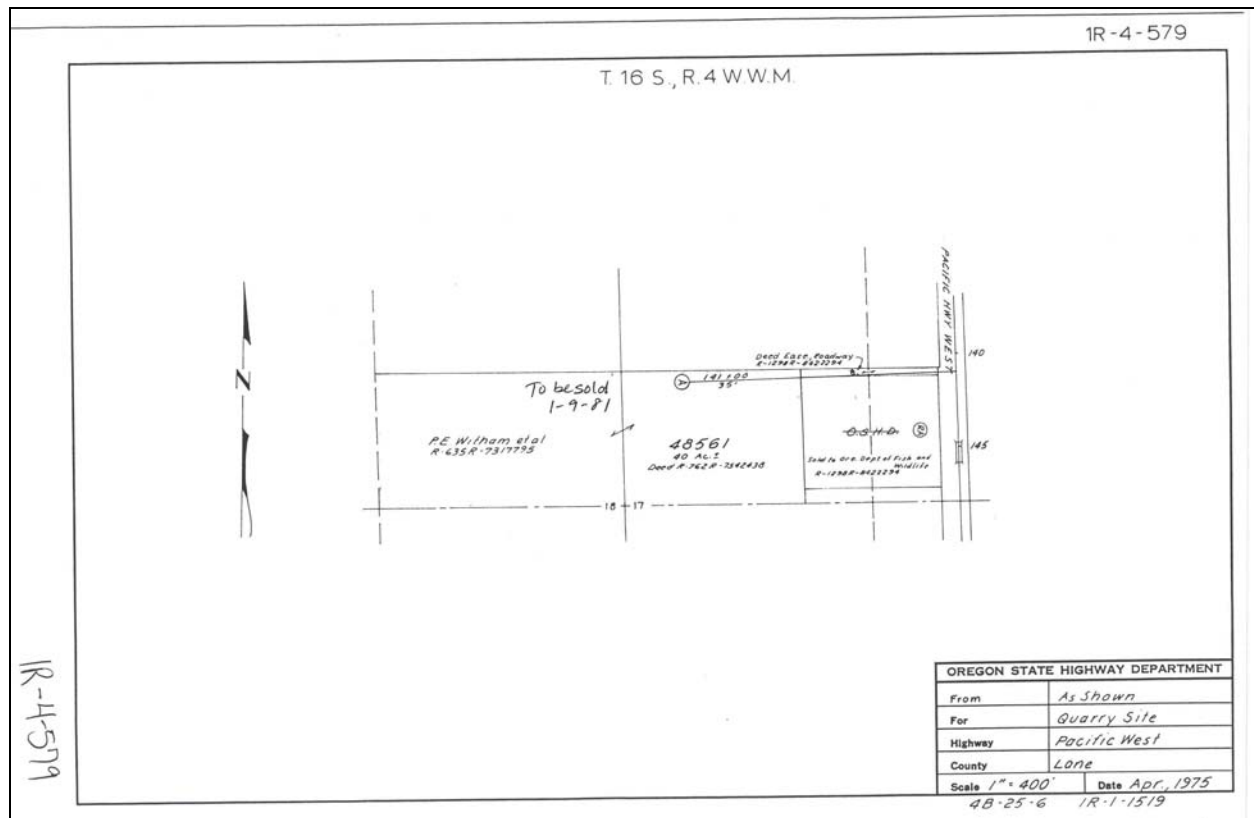

Aerial view of the borrow site along Highway 99.
The old pit site in the center of the image is now a fishing pond owned by ODFW.

County	Site Name			Dist	Hwy	Mile Pt	TWP	RGE	Sect												
Lane				05	0018	0	21S	03.0E	18												
File ID		Source #	Date Visited	Map #			Type of Site														
23030		20-902-3	4/08/1999	7B-30-10			Gravel														
Latitude	Longitude	Elev. (m)	Acreage	Pit Size		DOGAMI Permit #															
43°44'46.03000"	122°30'35.91000"	364	12.9	NA																	
Comments																					
Lat. and Long. acquired using Terrain Navigator Software																					
Rock Type	Unit	Color		Weathering			Jointing														
Volcanic Gravel	Qal	NA		NA			NA														
Quality			Hardness	lbs./cu ft.		Reserve (cy)	Reserve (Tons)														
Fair to Good			NA	120		85,000	137,700														
Potentially Significant Site	Why			Open/Closed		Direction															
No	Access problems, limited amount of rock.			Closed		Adjacent to the Middle Fork of the Willamette River.															
Adjacent Land Use																					
Forest																					
Remarks																					
This site is located on the Middle Fork of the Willamette River about 1 mile west of Oakridge. This property is a long narrow piece of property within the flood zone. The dominant size gravel is boulder (20cm) and less, with a very small percentage of sand/organics. The area is only a few feet above the waters edge. There is no room to work here, and limited screening from Highway 58. The ground is all natural with no visible disturbances. There could be up to 2 feet of overburden at this location. This site would have mitigation potential. The river has moved and it appears that some of the property could be an island within the river.																					
202B	203B	211	206 Fine	206 Coarse	208 F	208 F Ht.	208 C	208 C Ht.													
Material Use																					



Aerial view of the gravel site along the Middle Fork of the Willamette River.
Highway 58 is in the upper left corner of the image.

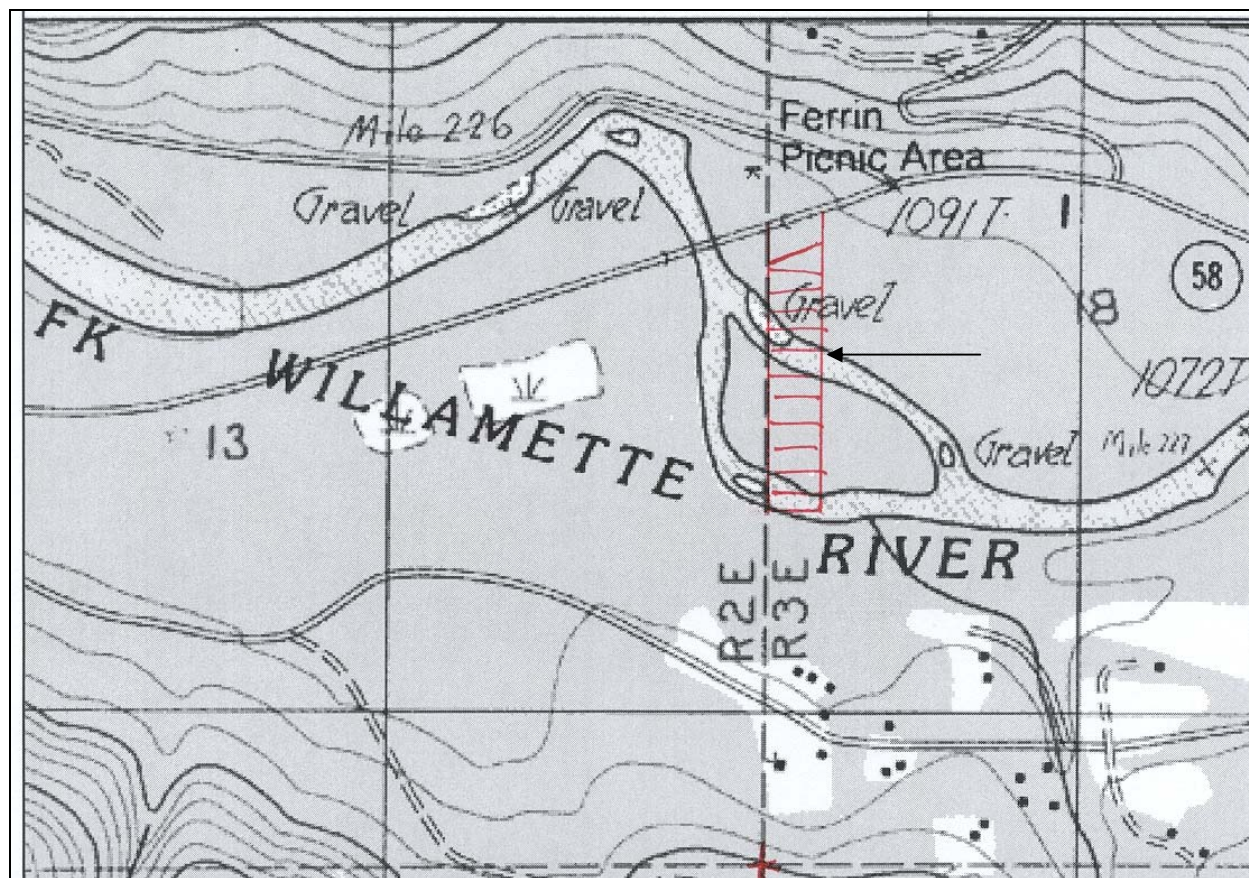

Scanned photocopy of the quad-sheet showing the approximate location of the aggregate site.

County	Site Name			Dist	Hwy	Mile Pt	TWP	RGE	Sect															
Lane	Hyland Bar			05	0018	0	21S	12.0E	16															
File ID		Source #	Date Visited	Map #			Type of Site																	
Q1096		20-903-3	4/08/1999	1R-2-1497			Gravel																	
Latitude	Longitude	Elev. (m)	Acreage	Pit Size	DOGAMI Permit #																			
43°44'27.33000"	122°27'23.99000"	364	13.6	NA																				
Comments																								
Lat. and Long. acquired using Terrain Navigator Software																								
Rock Type	Unit	Color	Weathering			Jointing																		
Volcanic Gravel	Qal	NA	NA			NA																		
Quality			Hardness	lbs./cu ft.	Reserve (cy)	Reserve (Tons)																		
Fair to Good			NA	120	130,000	210,600																		
Potentially Significant Site	Why			Open/Closed	Direction																			
No	In town, access restricted.			Closed	Adjacent to and in Salmon Creek.																			
Adjacent Land Use																								
Industrial																								
Remarks																								
This site is located in the town of Oakridge adjacent to Salmon Creek. The data base is undetermined on the acreage and ownership in this area. It appears there could be an easement problem due to the absence of any access. The gravel at this location is about 30 centimeters and less, with a small (10%) percentage of sand/organics. There is no screening and little room to work. Part of the property appears to be used as a berm for flood control. This site is adjacent to a new industrial park in Oakridge. This site is close to Highway 58, and a new easement would need to be developed if we wanted to use this site. We have turned over all adjacent property to the town of Oakridge.																								
202B	203B	211	206 Fine	206 Coarse	208 F	208 F Ht.	208 C	208 C Ht.																
Material Use																								

NE

W



Looking south at the general area of the gravel site along Salmon Creek.

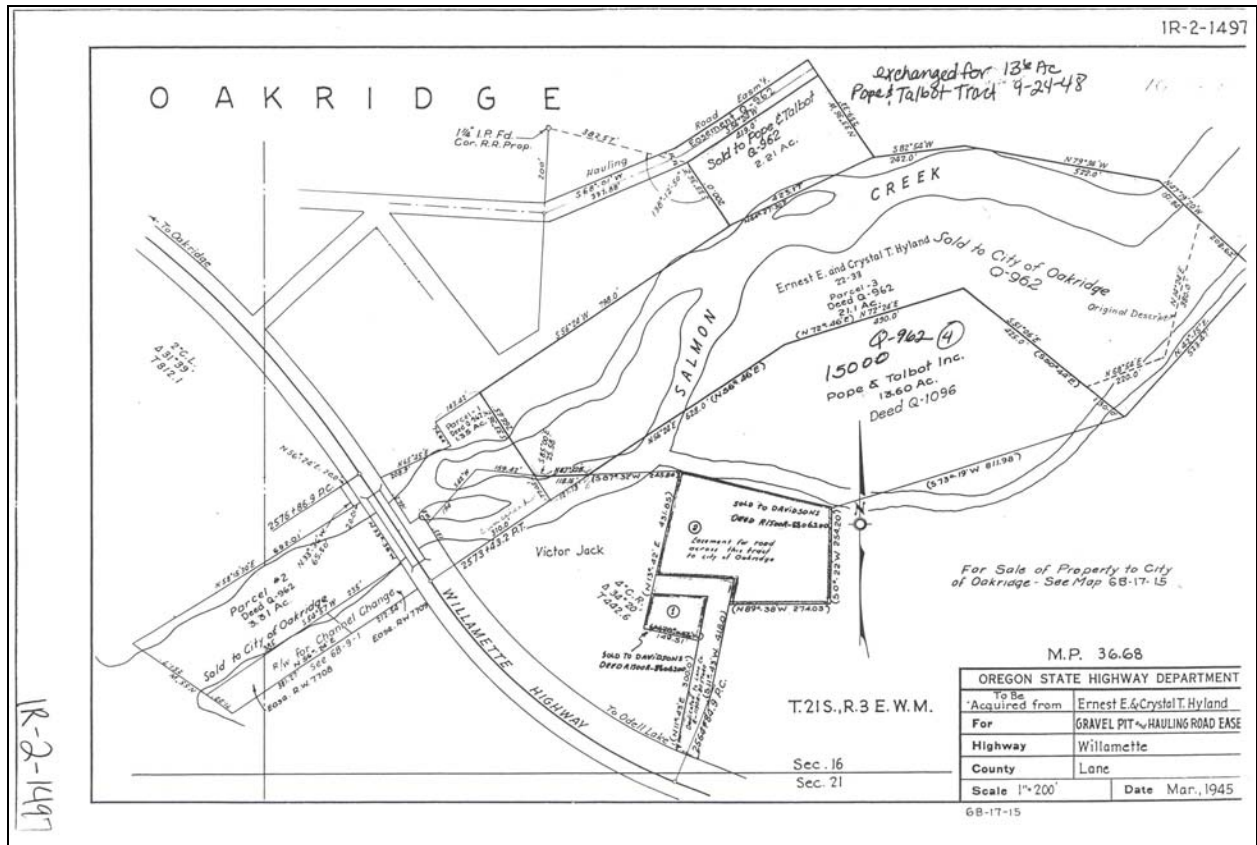
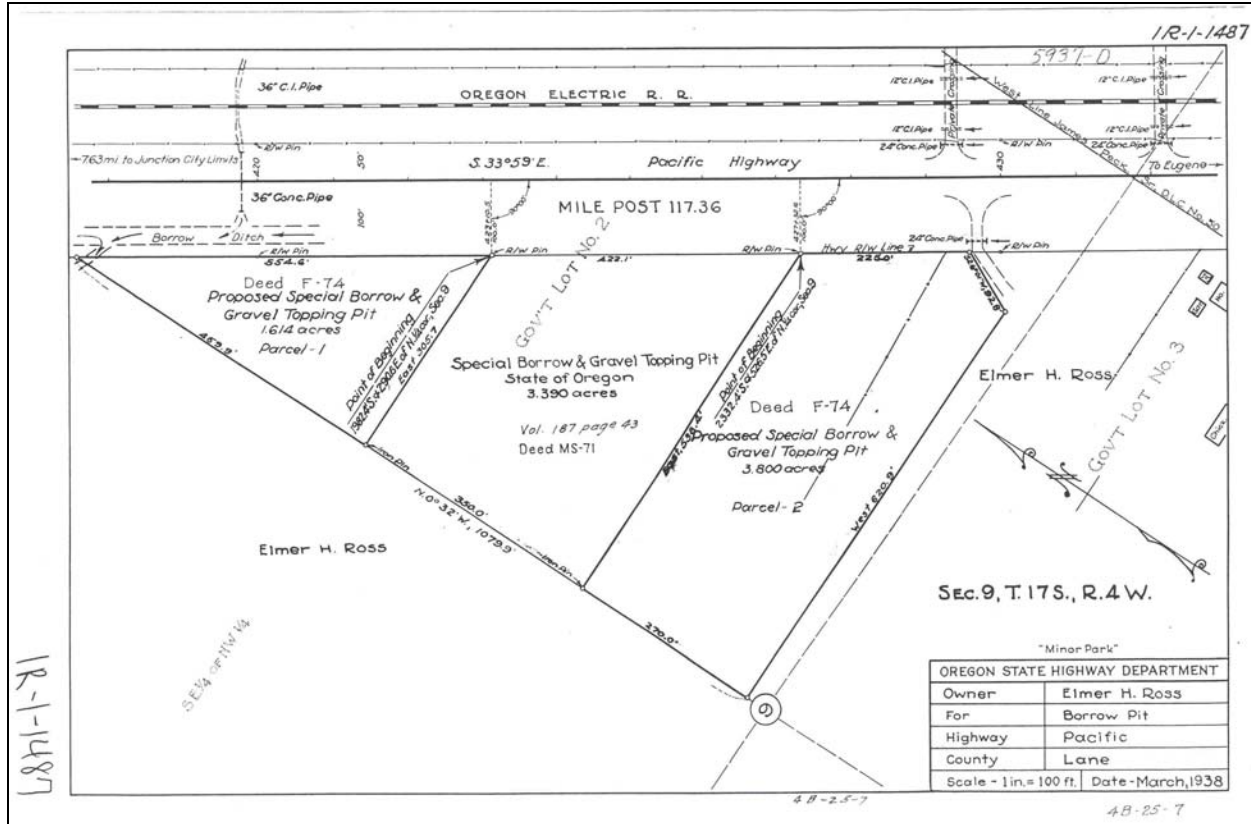

Image of the gravel at the site.

County	Site Name			Dist	Hwy	Mile Pt	TWP	RGE	Sect															
Lane	Rose Filler Pit			05	0001	0	17S	04.0W	09															
File ID		Source #	Date Visited	Map #			Type of Site																	
MS-71, F74		20-904-3	3/10/1999	1R-1-1487			Gravel																	
Latitude	Longitude	Elev. (m)	Acreage	Pit Size		DOGAMI Permit #																		
44°06'28.48211"	123°10'36.75518"	118.785	8.8	<7 acres																				
Comments																								
GPS acquired at the access gate off of Highway 99.																								
Rock Type	Unit	Color	Weathering			Jointing																		
Volcanic Gravel	Qs	NA	NA			NA																		
Quality			Hardness	lbs./cu ft.	Reserve (cy)	Reserve (Tons)																		
NA			NA	120																				
Potentially Significant Site	Why			Open/Closed	Direction																			
No	Depleted gravel			Closed	NA																			
Adjacent Land Use																								
Farming/Industrial																								
Remarks																								
This site is on Highway 99 just northwest of Eugene. It appears to be mostly depleted of gravel. There are 3 ponds on the property now with some ground water issues about contamination. These ponds might have potential for wetland mitigation.																								
202B	203B	211	206 Fine	206 Coarse	208 F	208 F Ht.	208 C	208 C Ht.																
Material Use																								



Looking southwest at the gravel site along Highway 99.



Aerial view of the gravel site located along Highway 99 with the three associated ponds.

County	Site Name			Dist	Hwy	Mile Pt	TWP	RGE	Sect														
Lane				05	0018	0	18S	02.0W	29														
File ID		Source #	Date Visited	Map #			Type of Site																
08920		20-905-3	3/24/1999	1R-2-1126			Stock Pile Site																
Latitude	Longitude	Elev. (m)	Acreage	Pit Size		DOGAMI Permit #																	
43°58'46.56000"	122°57'47.73000"	182	4.65	<2 acres																			
Comments																							
Lat. and Long. acquired using Terrain Navigator Software																							
Rock Type	Unit	Color	Weathering			Jointing																	
Volcanic Gravel	Qal	NA	NA			NA																	
Quality			Hardness	lbs./cu ft.	Reserve (cy)	Reserve (Tons)																	
NA			NA	0																			
Potentially Significant Site	Why	Open/Closed	Direction																				
No	Depleted gravel	Closed	West about 100 meters is the Coast Fork of the Willamette River.																				
Adjacent Land Use																							
Residential/Farming																							
Remarks																							
This site is located on the north side of Highway 58, just past the bridge over the Coast Fork of the Willamette River. It appears the site is depleted of gravel. There is a wetland site here from the past disturbance. We are in the process of widening Highway 58 and part of this property will be lost. There is some acreage that has aggregate potential here. A new boundary survey would help to outline our property from the adjacent owners. There is no screening and some room to work. Wetland potential.																							
202B	203B	211	206 Fine	206 Coarse	208 F	208 F Ht.	208 C	208 C Ht.															
Material Use																							

NW

NE



Looking north along Highway 58 at the stockpile site and old pit on the left.

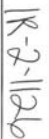

20-905-3

County	Site Name			Dist	Hwy	Mile Pt	TWP	RGE	Sect											
Lane	Lowell-Black Canyon			05	0018	0	19S	01.0E	33											
File ID		Source #	Date Visited	Map #			Type of Site													
07569		20-907-3	4/08/1999	1R-2-897			Gravel													
Latitude	Longitude	Elev. (m)	Acreage	Pit Size		DOGAMI Permit #														
43°52'34.97000"	122°41'41.32000"	243	15.62	NA																
Comments																				
Lat. and Long. acquired using Terrain Navigator Software																				
Rock Type	Unit	Color		Weathering			Jointing													
Volcanic Gravel	Qal	NA		NA			NA													
Quality			Hardness	lbs./cu ft.		Reserve (cy)		Reserve (Tons)												
NA			NA	120																
Potentially Significant Site	Why				Open/Closed		Direction													
No	This site is under water now with the reservoir in place.				NA		NA													
Adjacent Land Use																				
Forest/Minor Residential																				
Remarks																				
This site is located within Lookout Point Lake along Highway 58. The site was under water at the time of the visit.																				
202B	203B	211	206 Fine	206 Coarse	208 F	208 F Ht.	208 C	208 C Ht.												
Material Use																				



Arrow points to the approximate location of the gravel site along Highway 58.

