

1. Report No. FHWA/TX-11/0-6473-1		2. Government Accession No.		3. Recipient's Catalog No.	
4. Title and Subtitle SIZING AND SERVING TEXAS URBAN GAPS				5. Report Date September 2010 Published: April 2011	
				6. Performing Organization Code	
7. Author(s) Jeffrey Arndt, Suzie Edrington, Matt Sandidge, Lila Valencia, and Jeffrey Jordan				8. Performing Organization Report No. Report 0-6473-1	
9. Performing Organization Name and Address Texas Transportation Institute The Texas A&M University System College Station, Texas 77843-3135  Institute for Demographic and Socioeconomic Research The University of Texas at San Antonio San Antonio, Texas 78249				10. Work Unit No. (TRAIS)	
				11. Contract or Grant No. Project 0-6473	
12. Sponsoring Agency Name and Address Texas Department of Transportation Research and Technology Implementation Office P.O. Box 5080 Austin, Texas 78763-5080				13. Type of Report and Period Covered Technical Report: September 2009–August 2010	
				14. Sponsoring Agency Code	
15. Supplementary Notes Project performed in cooperation with the Texas Department of Transportation and the Federal Highway Administration. Project Title: Filling the Transit Gaps: Unserved Urbanized Area Populations URL: <a href="http://tti.tamu.edu/documents/0-6473-1.pdf">http://tti.tamu.edu/documents/0-6473-1.pdf</a>					
16. Abstract Federal and state funding is largely distributed based upon federally defined geographic areas—urbanized areas or rural areas (non-urbanized areas). For urban transit districts, the funding is based upon characteristics of the entire urbanized area. However, the service area boundary for transit providers in urbanized areas often does not match the urbanized area boundary, leaving a portion of the urbanized area without a designated transit provider. The unserved area is referred to as an urban gap. This research estimates the magnitude and characteristics of urban gaps in all urbanized areas in Texas based upon both the 2000 Census and a projection of the 2010 Census. The research then presents case studies on a variety of approaches that are being used in Texas to fund and operate transit service to urban gap populations.					
17. Key Words Public Transportation, Transit, Funding			18. Distribution Statement No restrictions. This document is available to the public through NTIS: National Technical Information Service Springfield, Virginia 22161 <a href="http://www.ntis.gov">http://www.ntis.gov</a>		
19. Security Classif.(of this report) Unclassified		20. Security Classif.(of this page) Unclassified		21. No. of Pages 288	22. Price



# **SIZING AND SERVING URBAN GAPS IN TEXAS**

by

Jeffrey Arndt, Research Scientist  
Suzie Edrington, Research Specialist  
Matt Sandidge, Assistant Research Specialist  
Texas Transportation Institute  
Texas A&M University System

and

Lila Valencia, Research Scientist  
Jeffrey Jordan, Ph.D., Research Scientist  
Institute for Demographic and Socioeconomic Research  
University of Texas at San Antonio

Report 0-6473-1

Project 0-6473

Project Title: Filling the Transit Gaps: Unserved Urbanized Area Populations

Performed in cooperation with the  
Texas Department of Transportation  
and the  
Federal Highway Administration

September 2010

Published: April 2011

TEXAS TRANSPORTATION INSTITUTE  
The Texas A&M University System  
College Station, Texas 77843-3135



## **DISCLAIMER**

This research was performed in cooperation with the Texas Department of Transportation (TxDOT) and the Federal Highway Administration (FHWA). The contents of this report reflect the views of the authors, who are responsible for the facts and the accuracy of the data presented herein. The contents do not necessarily reflect the official views or policies of the FHWA or TxDOT. This report does not constitute a standard, specification, or regulation.

## **ACKNOWLEDGMENTS**

This project was conducted in cooperation with TxDOT and FHWA.

The authors would like to acknowledge the support and guidance of the TxDOT program coordinator Karen Dunlap of the TxDOT Public Transportation Division; project director Wanda Carter-Dyer, TxDOT public transportation coordinator; and members of the Project Monitoring Committee: Greg Davis, Marty Allen, and Tamara Cope, TxDOT Public Transportation Coordinators; Lisa Cortinas, Director, Transportation Services, Golden Crescent Regional Planning Commission; and Sarah Stroman, Environmental Specialist, TxDOT. The authors appreciate the assistance of TxDOT Research and Technology Implementation representatives Duncan Stewart, Sylvia Medina, and Frank Espinosa. The authors also thank Ryan Taylor of TTI for mapping support and Lisa Patke of TTI for providing assistance in document preparation.

Throughout the project, representatives of the agencies that provide public transportation in Texas provided information and responded to fact-finding questions. Specifically, the authors would like to thank Ken Fickes, Harris County Transit; Carla Forman, Fort Worth Transportation Authority; and Rep Pledger, Collin County Regional Area Transit for their assistance with case studies.

The authors also appreciate the technical oversight by Dr. Lloyd B. Potter, Director of the University of Texas at San Antonio Institute for Demographic and Socioeconomic Research and Texas State Demographer.

# TABLE OF CONTENTS

	<b>Page</b>
<b>List of Figures</b> .....	<b>viii</b>
<b>List of Tables</b> .....	<b>ix</b>
<b>Chapter 1. Introduction</b> .....	<b>1</b>
Background and Significance of Work.....	1
Federal Formula Funding for Urbanized Areas.....	1
Section 5307 Urbanized Area Formula Program.....	2
Section 5309 Capital Program—Fixed Guideway Modernization.....	2
Section 5340 Growing States and High Density States Program.....	2
Section 5316 Job Access and Reverse Commute Program.....	3
Section 5310 Special Needs of Elderly Individuals and Persons with Disabilities Program.....	3
Section 5317 New Freedom Program.....	3
Section 5303 and 5304 Planning Programs.....	3
Other FTA and Federal Transportation Funding Programs.....	4
Texas State Funding of Urban Transit.....	4
Urbanized Areas and Service Areas.....	5
The 2010 Census.....	8
<b>Chapter 2. The Size and Composition of Urban Gaps in Texas</b> .....	<b>9</b>
Identifying and Describing Urban Gaps.....	9
Quantifying Urban Gaps.....	11
<b>Chapter 3. Strategies for Filling Urban Gaps</b> .....	<b>21</b>
Joint Urban/Rural Operation.....	21
Limited Eligibility Urban Transit Agencies.....	21
Contracting for Service.....	22
Collin County Area Regional Transit.....	23
Harris County Transit.....	25
Tarrant County Transportation Services.....	32
<b>Chapter 4. Findings and Observations</b> .....	<b>37</b>
Sustainable Funding.....	37
Leadership and Community Engagement.....	38
Service Partnerships.....	39
<b>References</b> .....	<b>41</b>
<b>Appendix 1. Urban Gap Population Estimates and Projections by Urbanized Area</b> .....	<b>43</b>
<b>Appendix 2. Maps of Transit Service Gaps by Urbanized Area for 2000 and 2010</b> .....	<b>255</b>

## LIST OF FIGURES

	<b>Page</b>
Figure 1. Austin Urbanized Area and Capital Metro Service Area.....	7
Figure 2. Transit Service Gaps in Amarillo Urbanized Area, 2000 and 2010.....	12
Figure 3. Aerial Image of Urban Gaps in Amarillo Urbanized Area, 2000.....	16
Figure 4. Urbanized Areas in Collin County in 2000. ....	23
Figure 5. Fiscal 2009 RIDES Funding Sources.....	28
Figure 6. Map of Harris County Fixed Route Service.....	30
Figure 7. Tarrant County and TCTS Partner Cities.....	33



## LIST OF TABLES

	<b>Page</b>
Table 1. Section 5307 Funding Formula.....	2
Table 2. Urban Transit Systems in Texas (in Order of Size of the Urban Area Based on 2000 Census Population). .....	6
Table 3. Estimate Factors for “Persons below 150 Percent Poverty.”.....	11
Table 4. Block Groups with Urban Gaps in the Amarillo Urbanized Area.....	13
Table 5. Geographic and Demographic Characteristics of Urban Gaps in Amarillo Urbanized Area, 2000. ....	14
Table 6. Geographic and Demographic Characteristics of Urban Gaps in Amarillo Urbanized Area, 2010. ....	15
Table 7. Population and Urban Gap Characteristics by Urbanized, 2000. ....	18
Table 8. Population and Urban Gap Characteristics by Urbanized Area, 2010. ....	19
Table 9. Projected Fiscal 2010 Funding for the Urban Gap Service in Collin County. ....	24
Table 10. Harris County RIDES Shared Ride Fare Structure.....	27



# **CHAPTER 1. INTRODUCTION**

## **BACKGROUND AND SIGNIFICANCE OF WORK**

Seventy-six agencies provide public transportation services throughout the state of Texas. There are nine transit authorities or municipal transit departments where communities have passed local option sales taxes to help support transit. Additionally, there are 29 urban transit districts/municipal agencies and 38 rural transit districts.

Public transportation in Texas is funded through a combination of local, state, and federal funds. Local funds typically include passenger fares, contributions from local governmental entities and, in some cases, local option sales tax funds. Federal and state funding is largely distributed based upon federally defined geographic areas—urbanized areas or non-urbanized (rural) areas. For urban transit districts, federal and state funding is based upon characteristics of the entire urbanized area.

However, the transit provider in an urbanized area often has a service area boundary that differs from the urbanized area boundary. In some instances, transit is operated as part of city government and is confined to the city limits, although the urbanized area extends beyond the city limits. In other cases, portions of an urbanized area have not approved a local option tax to support a regional transit authority. This results in “urban gaps”—portions of an urbanized area that are outside the urban transit provider’s service area.

The populations within these gaps face a lack of transit access. The purposes of this research study are:

- To document the extent of the urban gaps.
- To characterize the populations within those gaps.
- To identify mechanisms by which these areas have managed to offer some transit services.
- To identify best practices to provide transit within the gaps in Texas.

## **FEDERAL FORMULA FUNDING FOR URBANIZED AREAS**

Federal funding for transportation comes primarily through the U.S. Department of Transportation (USDOT). The agency responsible for transit funding is the Federal Transit Administration (FTA). The umbrella legislation known as the Safe, Accountable, Flexible, and Efficiency Transportation Equity Act—A Legacy for Users (SAFETEA-LU) authorizes federal transit funding through FTA. FTA programs can be generally described as either formula programs apportioned to urbanized areas and states or discretionary programs. Discretionary funds are designated for specific projects or recipients as defined by Congress or distributed for specific projects according to criteria defined by FTA. Programs that allocate FTA funding to urbanized areas are described below.

**Section 5307 Urbanized Area Formula Program**

The largest FTA formula program is the Section 5307 Urbanized Area program, which represents about 57 percent of all FTA formula funds (I). An urbanized area (UZA) contains a population of 50,000 or greater as designated by the U.S. Department of Commerce after each decennial census. FTA apportions Section 5307 funds to UZAs based upon formulae criteria as displayed in Table 1.

**Table 1. Section 5307 Funding Formula.**

<b>Size of UZA</b>	<b>Funding Formula Allocation Criteria</b>	<b>Eligible Uses of Federal Funds</b>
Small (pop.<200,000) <sup>a</sup>	Population Population Density	Operating Deficit (50% maximum) Capital (80% to 90% maximum)
Large (pop.>200,000) <sup>b</sup>	Population Population Density Bus Vehicle Revenue Miles Fixed Guideway Revenue Vehicle Miles Fixed Guideway Route Miles  Incentives: Bus Passenger Miles/Operating Expense Fixed Guideway Passenger Miles/Operating Expense	Capital (80% to 90% maximum)

<sup>a</sup> 1% of small urban Section 5307 funds are set aside for distribution for Small Transit Intensive Cities based upon operating levels of service equal to or exceeding service levels among all UZAs with populations between 200,000 and 999,999.

<sup>b</sup> 1% of large urban Section 5307 funds must be used for transit enhancement projects (pedestrian/bicycle improvements, landscaping, public art, and historical preservation).

Section 5307 funds for small UZAs are apportioned to the governor of each state. In Texas, the governor delegates distribution of Section 5307 funds to the small UZAs through the Texas Transportation Commission. The Commission policy is to allocate funds to the small UZAs according to the federal apportionment amounts. Funds to large urban areas flow directly to the locally selected designated recipient.

**Section 5309 Capital Program—Fixed Guideway Modernization**

The Section 5309 program is used to maintain or enhance fixed guideway systems, which include heavy rail, light rail, commuter rail, monorail, high occupancy vehicle lanes, and bus rapid transit. In order to be eligible for fixed guideway modernization capital program allocation, the urbanized area population must be at least 200,000 to qualify for any consideration; the guideway must have been operating for at least seven years; and the guideway must be at least 1 mile long. Fixed guideway capital funding is allocated based upon a multi-tier set of formulae or an amount prescribed by statute.

**Section 5340 Growing States and High Density States Program**

Section 5340 apportions funds to Growing States and High-Density States. The Section 5340 funds represent about 6 percent of all formula funding. Under the Section 5340 formula, half of the funds are made available under the Growing States factors and are apportioned based on state population forecasts for 15 years beyond the most recent decennial census. Amounts apportioned for each state are then allocated to urbanized and rural areas based on the state’s

urban/rural population ratio. The High-Density States factors distribute the other half of the funds to states with population densities greater than 370 people per square mile. These funds are apportioned only to urbanized areas within those states.

### **Section 5316 Job Access and Reverse Commute Program**

The Job Access and Reverse Commute (JARC) program addresses the unique transportation challenges faced by low-income persons seeking to get and keep jobs. JARC funding is allocated by formula to states for areas with a population below 200,000 persons and to designated recipients for areas with a population of 200,000 persons or more. States and designated recipients must select grantees competitively. Congress appropriates about 2 percent of all FTA formula funding to the JARC program. The funds are allocated based on the low-income population in urbanized and rural areas. The formula-based program is intended to provide an equitable funding distribution to states and communities as well as stable and reliable funding in order to implement locally developed, coordinated public transit-human services transportation plans.

### **Section 5310 Special Needs of Elderly Individuals and Persons with Disabilities Program**

Section 5310 provides formula funding to states to assist private nonprofit groups in meeting the transportation needs of the elderly and persons with disabilities when the transportation service provided is unavailable, insufficient, or inappropriate to meeting these needs. The federal appropriation for Section 5310 is less than 2 percent of all FTA formula funding. Funds are apportioned based on each state's share of population for these groups of people. The state allocates funds to urban and rural areas based on a procedure established by the state. (In Texas, Section 5310 funds are allocated to each TxDOT district, and then projects are selected for funding based on a local planning process.) Capital projects are eligible for funding. Most funds are used to purchase vehicles or provide preventive maintenance for transit fleets, but acquisition of transportation services under contract, lease, or other arrangements are also eligible expenses.

### **Section 5317 New Freedom Program**

The New Freedom Program was a new category of funds introduced in SAFETEA-LU. The federal appropriation is about 1 percent of all FTA formula funding. The purpose of these funds is for public transportation projects that provide new public transportation services and public transportation alternatives beyond those currently required by the American with Disabilities Act (ADA). The funds are to be used to assist persons with disabilities with transportation, including transportation to and from jobs and employment support services. New Freedom Program funds are allocated through a formula based upon population of persons with disabilities. Allocations are made to designated recipients in areas with a population of 200,000 or more, to states for areas under 200,000 population, and to non-urbanized areas. States and designated recipients must select grantees competitively.

### **Section 5303 and 5304 Planning Programs**

Congress appropriates Section 5303 funds to support a cooperative, continuous, and comprehensive planning program for transportation investment decision-making at the metropolitan area level. State departments of transportation are direct recipients of funds, which

are then allocated to metropolitan planning organizations (MPOs) by formula for planning activities. Eighty percent of funds are allocated to the states as a basic allocation according to each state's urbanized population for the most recent decennial census. The remaining 20 percent is provided to the states as supplemental allocation based on an FTA administrative formula to address planning needs in the larger, more complex urbanized areas.

The Section 5304 program provides financial assistance to states for statewide transportation planning and other technical assistance activities (including supplementing the technical assistance program provided through the Section 5303 Metropolitan Planning Program) (2). The federal appropriation is less than 1 percent of all FTA formula funding. FTA apportions the funds to states by a statutory formula that is based on each state's urbanized area population as compared to the urbanized area population of all states according to the most recent decennial census.

### **Other FTA and Federal Transportation Funding Programs**

The FTA offers eight additional programs that are discretionary. Two additional categories of Section 5309 funding assist to purchase buses and bus facilities and to invest in "new starts" major capital investment programs. The remaining programs target research, clean fuels, alternatives analysis, transportation to national parks, transportation on Indian reservations, and support of over-the-road bus accessibility for people with disabilities.

Other federal agencies provide funding that can be used for transportation. These programs are typically oriented to specific clients and trip purposes to support the mission of those agencies. For example, the Department of Health and Human Services funds the Medical Transportation Program to pay the cost of transporting Medicaid clients for non-emergency medical services. Recipients of these funds often competitively procure transportation services, so there is no assurance that public transit agencies will be a provider of client-based services.

In summary, the largest share of federal dollars going to urban areas in Texas is by formula based on urbanized areas as defined by the U.S. Census.

### **TEXAS STATE FUNDING OF URBAN TRANSIT**

The Texas Legislature appropriates funds to support transit in rural and eligible urban areas, generally small urban systems. State funding for transit grew during the 1990s and then flattened in the 2000s. The Legislature appropriated \$57.4 million for the 2006–2007, 2008–2009, and 2010–2011 biennia. As provided by the Texas transit funding formula, state funds are then split, with 65 percent of the appropriation for rural transit and 35 percent of the appropriation for urban transit.

State funding is provided to small urban systems, with two exceptions. First, Lubbock and McAllen/Hidalgo County are large urbans but they lack the ability to create a transit authority and therefore receive state urban transit funds. Second, four transit providers in the Dallas-Fort Worth urbanized area (Arlington, Grand Prairie, Mesquite, and Northeast Transportation Services) provide transit services to a limited number of people who meet eligibility

requirements (people who are elderly and people with disabilities). These four limited-eligibility transit providers receive state urban transit funds.

One small urban, Laredo, passed a local option sales tax for transit but remains eligible for state funding because it is had a population less than 200,000 after the last decennial census.

As with federal funding, the population within the urbanized area plays a key role in determining the state urban transit funding allocation for each provider. Table 2 lists the urban transit systems within Texas.

State urban transit funds are allocated to each urban transit district based upon a combination of needs and performance. Need is calculated based upon the population of the urbanized area of the transit district as reported in the most recent decennial census. The four limited-eligibility providers that receive state funding may only count the eligible population (people who are elderly and people with disabilities) within their areas. Further, Lubbock and McAllen/Hidalgo Counties are limited to a population of 199,999 for calculation of need.

The performance allocation is based upon four performance factors—revenue miles per operating cost (20 percent of the performance allocation); passengers per revenue mile (30 percent); local investment per operating cost (30 percent); and passengers per capita (20 percent).

## **URBANIZED AREAS AND SERVICE AREAS**

While the population within urbanized areas is an important basis for the allocation of federal and state urban transit funding, these dollars eventually go to support transit service providers. Every transit provider operates service within specific geographic limits called the service area. The service area boundaries for transit operators are not required to match the boundaries of the urbanized area. In fact, in Texas it is common that those boundaries do not match.

In the large urban areas in Texas (other than Lubbock and McAllen/Hidalgo County), transit is financially supported through a local option sales tax dedicated to transit. The service area for the transit authority is created based upon the areas that vote to tax themselves for the service. For example, in the Houston metropolitan area, large sections of un-incorporated Harris County as well as cities including Pasadena, La Porte, Waller, and Jersey Village, did not approve the sales tax to create the Metropolitan Transit Authority of Harris County. Therefore, the METRO service area boundary excludes those areas even though they are part of the urbanized area.

Large numbers of municipal transit districts are administered as part of city government. In these cases, the transit service areas often follow city limit lines. In Waco, the urbanized area extends beyond the city limits. The 2000 Census data indicate that the population within the City of Waco was 113,726, while the Waco urbanized area population was 153,198, about 35 percent higher than the city population (3). In McKinney, portions of the area within the city limits are not contained within the McKinney urbanized area but are instead a part of the rural area.

**Table 2. Urban Transit Systems in Texas  
(in Order of Size of the Urban Area Based on 2000 Census Population).**

State of Texas Urban Area	Transit System	Local Sales Tax for Transit	Eligible for State Funds	Transit Users Limited
<i>Very Large Urban Areas (Population 1,000,000 or more) in Texas</i>				
Houston	Metropolitan Transit Authority of Harris County (METRO)	●		
Dallas-Ft Worth-Arlington	Dallas Area Rapid Transit (DART)	●		
	Fort Worth Transportation Authority (the T)	●		
	Arlington (Handitran)		●	●
	City of Grand Prairie (Grand Connection)		●	●
	City of Mesquite		●	●
	North East Transportation Services (NETS)		●	●
San Antonio	VIA Metropolitan Transit	●		
<i>Large Urban Areas (Population 200,000 to 999,999) in Texas</i>				
Austin	Capital Metropolitan Transit Authority (Capital Metro)	●		
El Paso	El Paso Mass Transit Department (Sun Metro)	●		
Corpus Christi	Regional Transportation Authority (RTA)	●		
McAllen/Hidalgo County	City of McAllen (Metro McAllen)		●	
	Lower Rio Grande Valley Development Council (Valley Metro)			
Lubbock	City of Lubbock (Citibus)		●	
Denton-Lewisville	Denton County Transportation Authority (DCTA)	●		
<i>Small Urban Areas (Population 50,000 to 199,999) in Texas</i>				
Amarillo	City of Amarillo Transit Company		●	
Laredo	Laredo Transit Management, Inc. (El Metro)	●	●	
Killeen	Hill Country Transit District (The Hop)		●	
Brownsville	City of Brownsville Urban System (B Metro)		●	
Waco	Waco Transit System, Inc. (WTS)		●	
Beaumont	City of Beaumont Transit System		●	
College Station-Bryan	Brazos Transit District (The District)		●	
Port Arthur	City of Port Arthur Transit (PAT)		●	
Harlingen-San Benito	Lower Rio Grande Valley Development Council (Valley Metro)		●	
Abilene	City of Abilene Transit System (CityLink)		●	
Midland-Odessa	Midland-Odessa Urban Transit District (EZ RIDER)		●	
Tyler	City of Tyler Transit System		●	
Wichita Falls	Wichita Falls Transit System		●	
Texas City-La Marque	The Gulf Coast Center (Connect Transit)		●	
The Woodlands	Brazos Transit District (The District)		●	
San Angelo	Concho Valley Transit District (TRANSA)		●	
Longview	City of Longview Transit (COLT)		●	
Lake Jackson-Angleton	The Gulf Coast Center (Connect Transit)		●	
Temple	Hill Country Transit District (The Hop)		●	
Victoria	Golden Crescent Planning Commission (Victoria Transit)		●	
Sherman-Denison	Texoma Council of Governments (TAPS)		●	
Galveston	City of Galveston (Island Transit)		●	
McKinney	Collin County Area Regional Transit (CCART)		●	
Texarkana (Texas)	Texarkana Urban Transit District (T Line)		●	

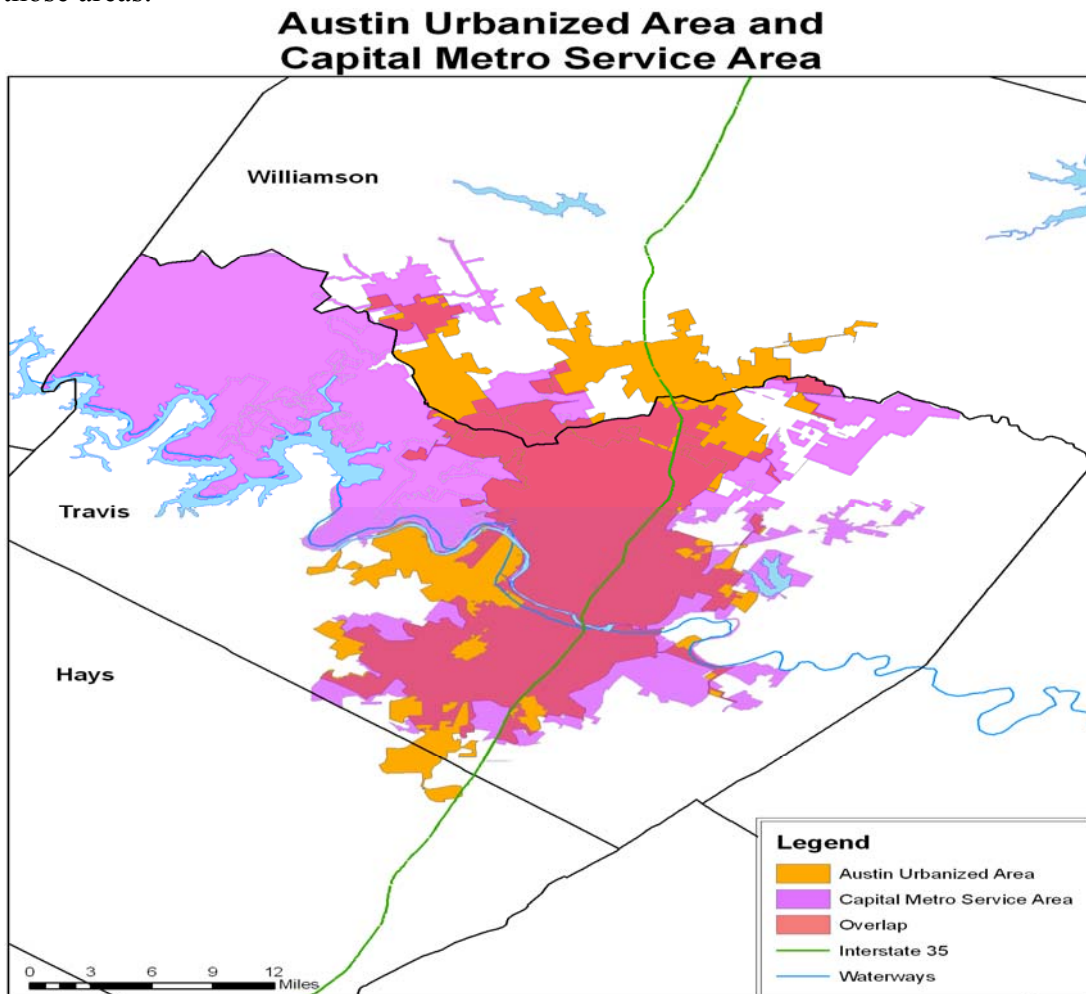
Source: TTI based upon information from TxDOT-PTN and the transit agencies (4).



Figure 1 displays information regarding the Austin area in order to illustrate the issue (5). The red area is where the Capital Metropolitan Transportation Authority (Capital Metro) service area is also part of the urbanized area (overlap area). The orange area is inside the urbanized area but outside the service area, while the purple is outside the urbanized area but inside the service area. Populations within the various areas are as follows:

- Population in Austin UZA = 902,000.
- Population in Capital Metro service area = 745,000.
- Population inside Austin UZA but outside Capital Metro service area = 149,000.
- Population inside Capital Metro service area but outside UZA = 66,000.

Figure 1 lists the 2000 Census population within each of these areas. The population within the urbanized area is the basis for the allocation of federal transit funds for Capital Metro. Some of that population, however, does not receive Capital Metro services because they live outside of the transit authority’s service area. The population that lays within urbanized areas but outside of transit authority/district service areas falls in a transit gap. The urban provider is not required to provide service outside the service area, and the rural transit district is not receiving funding to serve those areas.



Source: Texas Transportation Institute

**Figure 1. Austin Urbanized Area and Capital Metro Service Area.**

There is increasing concern for meeting the mobility needs of people who reside within this gap. Houston METRO has adopted a strategy for providing service to areas outside of the authority's service area through interagency agreements. That policy mandates cost recovery, requiring a sponsor to guarantee the difference between the cost of providing the service and the passenger fares collected. Capital Metro's board adopted a policy to provide transit services to local governments that are not currently members of the authority, provided the requesting governmental entity fully covers the cost of providing new service.

In some areas, Section 5310 providers attempt to fill the gap. Section 5310 independent public transportation providers receive funds to serve the targeted markets of people who are elderly and people with disabilities. Section 5310 providers often serve areas that fall within urban gaps. However, Section 5310 providers typically have very limited operating budgets and cannot meet the needs of the entire population in those communities.

## **THE 2010 CENSUS**

As described above, the population of the urbanized area is a key factor in determining both federal and state funding levels. Urbanized areas are re-defined each decade after the federal decennial census. The 2010 Census will likely result in several changes, including the following:

1. The boundaries of current urbanized areas will likely expand farther away from the core city. Currently rural areas will become part of an urbanized area. Federal and state funds for rural areas cannot be used to provide service in newly urbanized areas. These newly urbanized areas will fall into a transit gap unless allocation of urbanized area funds is changed or new funding sources emerge.
2. Other areas that are currently part of non-urbanized (rural) areas could become new urbanized areas. A new small urbanized area will need to identify local funding to contribute as match for federal Section 5307 funds in order to preserve transit services in the newly urbanized area (6).
3. If a small urbanized area is absorbed within the territory of a larger urbanized area, the eligible uses of Section 5307 funds are limited to capital and may not be used for operating (see Table 1).

This project will examine both existing urban gaps and potential changes in urban gaps due to the 2010 Census. For purposes of this report, the most likely scenario documented in Report 0-6199-1 *Estimated Impact of the 2010 Census on the Texas Transit Funding Formula* is used for 2010 urban gap analyses.

## **CHAPTER 2. THE SIZE AND COMPOSITION OF URBAN GAPS IN TEXAS**

Chapter 2 documents the processes used to identify urban gaps in Texas based upon the 2000 Census (current urban gaps) and projections for the 2010 Census. For each scenario, Chapter 2 contains the results of the analysis and identifies those urban gap areas with large numbers of residents who meet the demographic profile of traditional transit users.

### **IDENTIFYING AND DESCRIBING URBAN GAPS**

Researchers identified portions of urbanized areas not within the service area of urban transit service providers by comparing the boundaries of urbanized areas in Texas with the boundaries of the service area of each urban provider. The areas of overlap were considered served markets, whereas the portions of urbanized areas outside the boundaries of the urban provider service area were defined as urban gaps.

This analysis was based upon two sets of maps for each urbanized area. The first map was a 2000 map of the urbanized areas derived from 2008 U.S. Census TIGER/Line<sup>®</sup> Files. The second map was a 2010 map of the urbanized areas derived from population projections and their allocation to census block geographies developed for TxDOT Research Report 0-6199-1 *Estimated Impact of the 2010 Census on the Texas Transit Funding Formula*. Researchers overlaid the geographic boundaries of the urban transit service providers provided to TTI. This overlay delineated the urban gap areas for each urbanized area in Texas for 2000 and 2010.

The urban transit providers in the following urbanized areas define the transit service area as the boundaries of the entire urbanized area: Abilene, Brownsville, Harlingen-San Benito, Lake Jackson-Angleton, Laredo, McAllen, McKinney, San Angelo, Sherman-Dennison, Texas City-La Marque, and The Woodlands. Although transit services may not operate in all of the urbanized area, the transit service area is the same as the urbanized area. By definition, no urban gaps remain when the transit service boundary is overlaid onto the urbanized area boundary. These urbanized areas are not included in this analysis.

Urban gaps were identified in the following urbanized areas:

- Amarillo.
- Austin.
- Beaumont.
- College Station-Bryan.
- Corpus Christi.
- Dallas-Fort Worth-Arlington.
- Denton-Lewisville.
- El Paso.
- Galveston.
- Houston.
- Killeen.
- Longview.

- Lubbock.
- Midland.
- Odessa.
- Port Arthur.
- San Antonio.
- Temple.
- Texarkana.
- Tyler.
- Victoria.
- Waco.
- Wichita Falls.

Researchers then generated transit needs assessment data for each urban gap using indicators typically employed in transit needs analyses. These indicators included:

- Percentage of working persons not using an automobile as a means of transportation to work.
- Percentage of people who are elderly.
- Percentage of people with disabilities.
- Percentage of individuals living in poverty.

While preliminary research plans for generating these data involved the use of the most recent data from the American Community Survey (ACS), rather than the more dated 2000 Census data, researchers determined that the 2000 Census data available at the block group geography more closely matched the geography of the resulting urban gaps. Use of the ACS Public Use Micro-data Area (PUMA) geography would have greatly reduced the level of detail that could be attributed to the urban gaps. For instance, in the San Antonio urbanized area, 2000 Census data from 83 block groups were used to estimate the characteristics of approximately 85 urban gaps. If instead the ACS data had been used, 11 PUMAs would have been used to estimate the characteristics of the 85 urban gaps. Therefore, 2000 Census block group data were used to estimate the characteristics of the population within the urban gaps.

Transit needs assessment data were estimated using the 2000 Census Summary File 3 aggregate tables. The number of working persons not using an automobile as the means of transportation was estimated using aggregate *Table P30 –Means of Transportation to Work*. The universe for this table included all workers 16 years and over. Only those workers 16 years and over who carpooled, took public transportation, rode a motorcycle, rode a bicycle, walked, or got to work by some other means were included in this estimate. Workers who drove alone to work or worked at home were not included.

The population 65 years and over was estimated using aggregate *Table P11–Household Type (Including Living Alone) by Relationship for the Population 65 Years and Over*. The total figure from P11 represents the estimate of the population 65 years and over.

The population of people with a disability was estimated using aggregate *Table P42–Sex by Age by Disability Status by Employment Status for the Civilian Non-institutionalized Population 5 Years and Over*. All males and females 5 years and over with a disability were added to estimate the population with a disability.

The population of individuals living below 150 percent of the poverty line was estimated using the aggregate *Table P88–Ratio of Income in 1999 to Poverty Level*. Only those individuals with a ratio below 1.50 of income to the poverty level were included in the estimate, as shown in Table 3.

**Table 3. Estimate Factors for “Persons below 150 Percent Poverty.”**

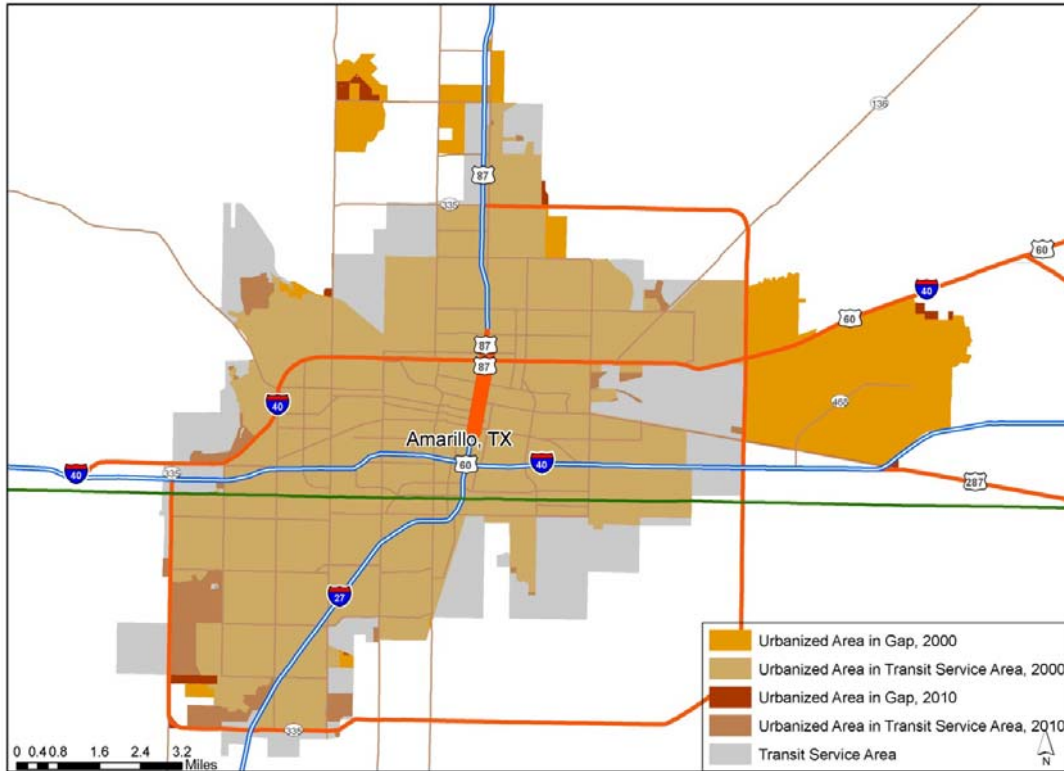
<b>2000 Census Factor</b>	<b>Included in “Persons below 150% Poverty”</b>	<b>Excluded from “Persons below 150% Poverty”</b>
Under 0.50	X	
0.50 to 0.74	X	
0.75 to 0.99	X	
1.00 to 1.24	X	
1.25 to 1.49	X	
1.50 to 1.74		X
1.75 to 1.84		X
1.85 to 1.99		X
2.00 and over		X

*Reference: Census 2000, Table P88–Ratio of Income in 1999 to Poverty Level*

## QUANTIFYING URBAN GAPS

In order to quantify the size and population of urban gap areas, as well as the demographic data associated with assessing transit needs, researchers performed census block group-level calculations for each urbanized area containing an urban gap. Calculations associated with the Amarillo urbanized area will be used to illustrate the process.

Figure 2 displays the Amarillo urbanized area. By overlaying the transit service area (gray) onto the 2000 urbanized area (orange), the 2000 urban gap can be determined. The areas on the map that remain orange are the gap areas since their color is not modified by a gray overlay. Similarly, areas anticipated to become urbanized as a result of the 2010 Census are colored brick, and new 2010 gap areas remain brick colored since they likewise are not modified by the gray overlay. The area of the map that is gray only represents non-urbanized areas that are within the service area of the urban provider.



**Figure 2. Transit Service Gaps in Amarillo Urbanized Area, 2000 and 2010.**

Table 4 is a list of all block groups containing urban gaps that are included in the Amarillo urbanized area. For each block group, the table includes population and demographic data from the 2000 Census. The demographic groups are defined as a percentage of the estimated population based on the sample data from the 2000 Census “long form.” The sample population, rather than the total population, was used as the denominator for the percentage calculations because the demographic characteristics are items included on the 2000 Census long form. Unlike the Census short form that is mailed out to all households, the long form is only sent to a sample of the total households (7). To maintain the integrity of the demographic characteristic rates, the sample population was used as the denominator in the calculation of these rates. The percentage rates were then applied to the total population for use in future projections.

Table 5 and Table 6 display the detailed calculations that generate the 2000 and 2010 urban gap characteristics, respectively. Since some block groups contain areas that are urbanized and areas that are non-urbanized, researchers needed to estimate what proportion of the 2000 population and the 2010-projected population of each block group resides within an urban gap. Rather than assume equal population distribution throughout the entire block group, researchers employed the most recent aerial imagery from the National Agriculture Imagery Program. The Compressed County Mosaic (CCM) files, taken between April and September 2008 for the majority of counties (and January 2009 for 10 counties), were used to visually inspect the location of apparent residential structures that were contained within an urban gap. Figure 3 contains an example of the map that was visually inspected. This process was undertaken for any block group that was not characterized by a ratio of urban-gap-to-block-group area proportion equal to 1.0.

**Table 4. Block Groups with Urban Gaps in the Amarillo Urbanized Area.**

Urbanized Area 2000	Block Group ID	Population 2000 <sup>a</sup>	Population 2000 based on Census Long Form Sample <sup>b</sup>	Population 65 Years Plus 2000 <sup>c</sup>	Workers 16 Years Plus with Vehicle Needs 2000 <sup>d</sup>	Population 5 Years Plus with at Least One Disability 2000 <sup>e</sup>	Population with Known Poverty Status at 150% and Below Poverty 2000 <sup>f</sup>	Percent Population 65 Years Plus 2000 <sup>g</sup>	Percent Workers 16 Years Plus with Vehicle Needs 2000 <sup>g</sup>	Percent Population 5 Years Plus with at Least One Disability 2000 <sup>g</sup>	Percent Population with Known Poverty Status at 150% and Below Poverty 2000 <sup>g</sup>
Amarillo, TX	483750133001	874	822	225	49	109	70	27	6	13	9
Amarillo, TX	483750133002	2,360	2,419	268	117	191	89	11	5	8	4
Amarillo, TX	483750134001	2,233	2,274	196	169	408	472	9	7	18	21
Amarillo, TX	483750134002	712	671	76	59	109	33	11	9	16	5
Amarillo, TX	483750141001	1,703	1,706	106	171	405	637	6	10	24	37
Amarillo, TX	483750143001	1,934	1,965	155	136	393	346	8	7	20	18
Amarillo, TX	483750144001	5,561	5,541	35	51	119	145	1	1	2	3
Amarillo, TX	483750144002	1,769	1,789	33	140	301	396	2	8	17	22
Amarillo, TX	483750151001	1,900	1,936	235	113	307	257	12	6	16	13
Amarillo, TX	483810208004	846	791	14	48	117	19	2	6	15	2
Amarillo, TX	483810216071	2,257	2,250	275	126	313	316	12	6	14	14
Amarillo, TX	483810216073	433	403	50	3	28	0	12	1	7	0
Amarillo, TX	483810217011	2,693	2,648	246	138	360	562	9	5	14	21
Amarillo, TX	483810220001	746	734	23	49	100	75	3	7	14	10
Amarillo, TX	483810220002	2,122	2,134	180	162	350	521	8	8	16	24

Source: U.S. Census Bureau Census 2000 Summary File 3 (SF-3).

Notes: <sup>a</sup>SF-3 Table P3; <sup>b</sup>SF-3 Table P1; <sup>c</sup>SF-3 Table P11; <sup>d</sup>SF-3 Table P30; <sup>e</sup>SF-4 Table P42; <sup>f</sup>SF-3 Table P88; <sup>g</sup>Sample Population 2000 used as denominator in percent calculations.

**Table 5. Geographic and Demographic Characteristics of Urban Gaps in Amarillo Urbanized Area, 2000.**

Urbanized Area 2000	Block Group ID	Urban Gap Region 2000 <sup>a</sup>	Population 2000 <sup>b</sup>	Block Group Area (Sq. Meters) 2000 <sup>a</sup>	Urban Gap Area (Sq. Meters) 2000 <sup>a</sup>	UG-BG Area Proportion 2000 <sup>a</sup>	Urban Gap Percent Population Estimate 2000 <sup>a</sup>	Urban Gap Population Estimate 2000	Urban Gap Population 65 Years Plus 2000	Urban Gap Workers 16 Years Plus with Vehicle Needs 2000	Urban Gap Population 5 Years Plus with at Least One Disability 2000	Urban Gap Population with Known Poverty Status at 150% and Below Poverty 2000
Amarillo, TX	483750133001		874					0	0	0	0	0
Amarillo, TX	483750133002	Amarillo01	2,360	15,201,659	241,950.70	1.59	0	0	0	0	0	0
Amarillo, TX	483750134001	Amarillo01	2,233	41,378,702	3,110,777.49	7.52	40	893	77	66	160	185
Amarillo, TX	483750134002	Amarillo01	712	2,164,910	2,164,909.68	100.00	100	712	81	63	116	35
Amarillo, TX	483750141001		1,703					0	0	0	0	0
Amarillo, TX	483750143001		1,934	1,065,229,900	0.00	0.00	0	0	0	0	0	0
Amarillo, TX	483750144001	Amarillo02	5,561	79,394,292	6,246,765.94	7.90	20	1,112	7	10	24	29
Amarillo, TX	483750144002	Amarillo02	1,769	28,129,599	22,783,743.95	81.00	80	1,415	26	111	238	313
Amarillo, TX	483750151001	Amarillo01	1,900	17,590,413	1,703,787.85	9.69	40	760	92	44	121	101
Amarillo, TX	483810208004	Amarillo03	846	1,136,043	23,431.03	2.06	0	0	0	0	0	0
Amarillo, TX	483810216071	Amarillo03	2,257	17,225,177	332,570.22	1.93	20	451	55	25	63	63
Amarillo, TX	483810216073		433	3,139,549	0.00	0.00	0	0	0	0	0	0
Amarillo, TX	483810217011		2,693					0	0	0	0	0
Amarillo, TX	483810220001	Amarillo03	746	9,172,746	184,777.54	2.01	0	0	0	0	0	0
Amarillo, TX	483810220002		2,122	84,694,881	0.00	0.00	0	0	0	0	0	0
Total			28,143	1,364,457,870	36,792,714			5,344	338	320	721	727

Source: Geographic and demographic characteristics calculated by UTSA.

Notes: <sup>a</sup>(.) denotes block group not assigned to Urban Gap region due to size or did not include an urban gap this year; <sup>b</sup>SF-3 Table P3. The demographic data are independent subsets of the total urban gap population and will not add to the total.



**Table 6. Geographic and Demographic Characteristics of Urban Gaps in Amarillo Urbanized Area, 2010.**

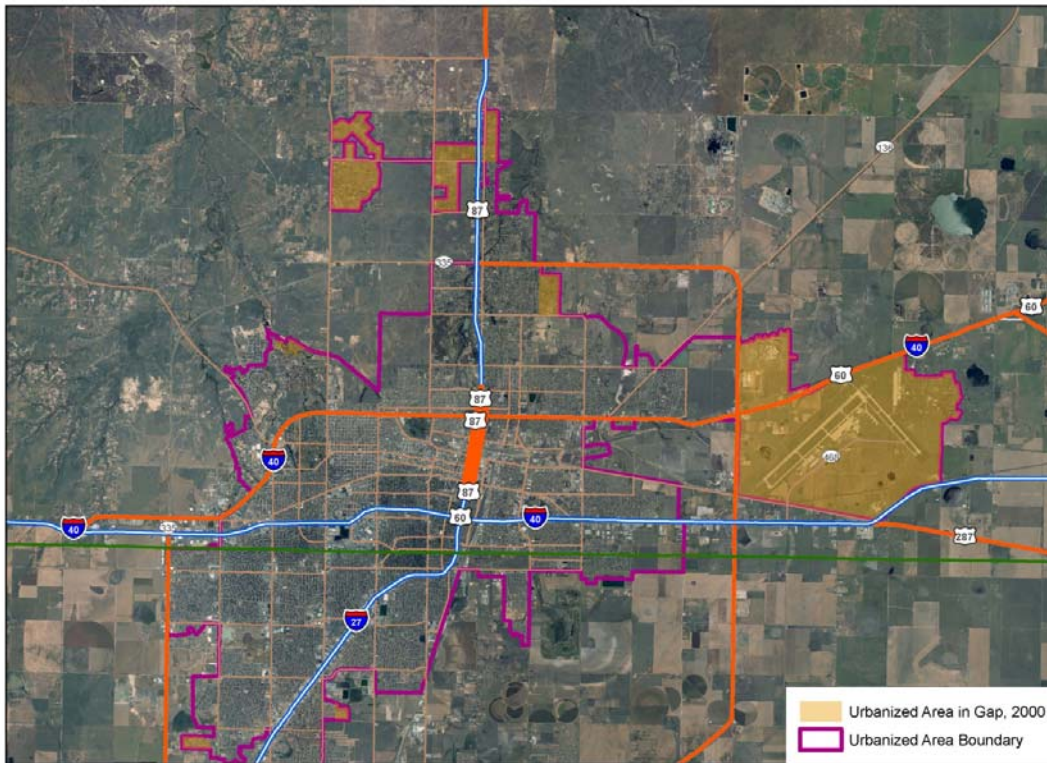
Urbanized Area 2000	Block Group ID	Urban Gap Region 2010 <sup>a</sup>	Projected Population 2010 <sup>b</sup>	Block Group Area (Sq. Meters) 2010	Urban Gap Area (Sq. Meters) 2010	UG-BG Area Proportion 2010	Urban Gap Percent Population Estimate 2010	Urban Gap Population Estimate 2010	Urban Gap Population 65 Years Plus 2010	Urban Gap Workers 16 Years Plus with Vehicle Needs 2010	Urban Gap Population 5 Years Plus with at Least One Disability 2010	Urban Gap Population with Known Poverty Status at 150% and Below Poverty 2010
Amarillo, TX	483750133001	.	1,660	9,238,021	1,870.84	0.02	0	0	0	0	0	0
Amarillo, TX	483750133002	Amarillo01	5,411	15,201,659	241,816.38	1.59	0	0	0	0	0	0
Amarillo, TX	483750134001	Amarillo01	2,925	41,378,702	3,750,648.07	9.06	40	1,170	101	87	210	243
Amarillo, TX	483750134002	Amarillo01	751	2,164,910	2,163,437.05	99.93	100	751	85	66	122	37
Amarillo, TX	483750141001	.	2,080	12,160,716	0.11	0.00	0	0	0	0	0	0
Amarillo, TX	483750143001	.	1,954	1,065,229,900	2,110.79	0.00	0	0	0	0	0	0
Amarillo, TX	483750144001	Amarillo02	6,146	79,394,292	6,325,476.29	7.97	20	1,229	8	11	26	32
Amarillo, TX	483750144002	Amarillo02	1,747	28,129,599	23,052,098.98	81.90	80	1,398	26	109	235	309
Amarillo, TX	483750151001	Amarillo01	2,147	17,590,413	1,852,309.42	10.53	40	859	104	50	136	114
Amarillo, TX	483810208004	Amarillo03	1,046	1,136,043	23,156.20	2.04	0	0	0	0	0	0
Amarillo, TX	483810216071	Amarillo03	4,648	17,225,177	426,884.71	2.48	20	930	114	52	129	131
Amarillo, TX	483810216073	Amarillo03	877	3,139,549	414,417.33	13.20	0	0	0	0	0	0
Amarillo, TX	483810217011	.	3,677	380,210,750	22.41	0.00	0	0	0	0	0	0
Amarillo, TX	483810220001	Amarillo03	1,631	9,172,746	196,044.05	2.14	0	0	0	0	0	0
Amarillo, TX	483810220002	.	4,204	84,694,881	475.58	0.00	0	0	0	0	0	0
Total			40,904	1,766,067,358	38,450,768			6,336	437	376	859	866

Source: Geographic and demographic characteristics calculated by UTSA.

Notes: <sup>a</sup>(.) denotes block group not assigned to Urban Gap region due to size or did not include an urban gap this year; <sup>b</sup>2010 Population Projection extracted from RMC 0-6199-Estimated Impact of the 2010 Census on the Texas Transit Funding Formula

The demographic data are independent subsets of the total urban gap population and will not add to the total.

**Aerial Image of Urban Gaps in Amarillo Urbanized Area, 2000**



**Figure 3. Aerial Image of Urban Gaps in Amarillo Urbanized Area, 2000.**

During visual inspection, researchers were instructed to determine if in their best judgment 20 percent, 40 percent, 60 percent, 80 percent, or 100 percent of the housing structures in the aerial imagery were contained within the urban gap. The raters' estimates for a subset of the total block groups were compared to each other to assess inter-researcher reliability. The researchers' estimations are depicted in the variable titled "urban gap percent population estimate." These rates were then applied to the block group 2000 population and the 2010 projected population to obtain the estimated urban gap populations in 2000 and 2010. Finally, the transit need indicator rates were then applied to the 2000 urban gap population and the 2010 projected urban gap population to obtain the estimated population in the urban gaps.

For ease of representation and discussion, once urban gaps were identified and quantified for each block group, urban gaps occurring in a cluster were consolidated to form one urban gap sub-region. This process was repeated in a clockwise manner as necessary in each urbanized area. These clusters have no formal significance but may be of use in planning and programming new services to sub-areas.

Table 7 displays the total estimated population and transit needs assessment demographics in the Texas urbanized areas with gaps in transit service for 2000. Researchers estimated that of the 15.1 million living in urbanized areas in Texas in 2000, 2.9 million resided in urbanized areas with gaps in transit service. The urbanized areas of Port Arthur, Denton-Lewisville, and Dallas-Fort Worth-Arlington have the highest percentages of the population located in urbanized areas with gaps in transit service.

Table 8 displays the total projected population and transit needs assessment demographics in the Texas urbanized areas with gaps in transit service for 2010. Researchers project that 18.6 million individuals will be living in urbanized areas in Texas in 2010. Of these, researchers estimated that 4.2 million would be located in urbanized areas with gaps in transit service. As in 2000, the highest percentages of the population in urban gaps are projected to be in the Port Arthur, Dallas-Fort Worth-Arlington, and Denton-Lewisville urbanized areas.

In the Dallas-Fort Worth-Arlington urbanized area, the cities of Arlington, Grand Prairie, Mesquite, and North East Transportation Services (NETS) in Tarrant County provide service only for elderly people and people with disabilities. In Tables 7 and 8, these cities are considered in the urban gap because transit is not provided for the general population.

Appendix 1 provides tables that report the 2000 population, 2010 projected population, and the estimated 2000 and 2010 transit needs assessment demographics living in urban gap areas of each urbanized area in Texas. These tables also include the total area in square meters of the urban gaps and the proportion of the area of the block groups that are estimated to be urban gaps. The information is provided by urbanized area and urban gap region, including areas where no region was assigned due to the small geographic size of the urban gap.

The largest urban gap populations are found in the major metropolitan areas: Dallas/Fort Worth, Houston, San Antonio, Austin, and El Paso. Although each of these areas has a major transit authority/agency funded by a local sales tax, the transit operators' service areas exclude major population areas.

Port Arthur has a high percentage of urbanized area population outside the transit provider's service area; in fact, Port Arthur has the highest percentage of their urbanized area population falling into the gap. Beaumont, Odessa, and Texarkana all have greater than 15 percent of their urbanized area populations in a gap. Appendix 2 includes maps of each Texas urbanized area depicting the transit service provider boundaries, the urbanized area boundaries in 2000, the projected urbanized area boundaries in 2010, the urban gaps in 2000, and the urban gaps projected for 2010.

**Table 7. Population and Urban Gap Characteristics by Urbanized, 2000.**

<b>Urbanized Area 2000</b>	<b>Total Population 2000<sup>a</sup></b>	<b>Urban Gap Population Estimate<sup>c</sup></b>	<b>Percent Urban Gap Population in Urbanized Area<sup>c</sup></b>	<b>Urban Gap Population 65 Years Plus<sup>c</sup></b>	<b>Urban Gap Workers 16 Years Plus with Transit Need<sup>c</sup></b>	<b>Urban Gap Population 5 Years Plus with at Least One Disability<sup>c</sup></b>	<b>Urban Gap Population with Known Poverty Status at 150% Plus Poverty Level<sup>c</sup></b>
Amarillo, TX	179,312	5,344	3.0	338	320	721	727
Austin, TX	901,920	117,447	13.0	5,260	7,747	12,083	9,282
Beaumont, TX	139,304	25,735	18.5	3,100	1,554	5,019	5,690
College Station-Bryan, TX	132,500	1,271	1.0	65	102	184	276
Corpus Christi, TX	293,925	15,099	5.1	1,319	869	2,220	2,068
Dallas-Fort Worth-Arlington, TX	4,145,659	1,427,628	34.4	100,652	102,720	204,044	190,010
Denton-Lewisville, TX	299,823	104,029	34.7	3,425	5,016	7,854	4,419
El Paso, TX	648,465	80,434	12.4	4,097	7,418	13,174	40,107
Galveston, TX	54,770	813	1.5	96	54	102	34
Houston, TX	3,822,509	915,630	24.0	63,468	67,543	139,717	168,471
Killeen, TX	167,976	5,729	3.4	163	975	539	1,287
Longview, TX	78,070	4,458	5.7	484	292	570	676
Lubbock, TX	202,225	3,185	1.6	293	216	473	727
Midland, TX	99,221	6,895	6.9	729	566	1,270	2,289
Odessa, TX	111,395	19,381	17.4	1,811	1,357	3,672	6,762
Port Arthur, TX	114,656	56,706	49.5	7,788	1,930	8,898	6,929
San Antonio, TX	1,327,554	117,476	8.8	10,764	10,087	18,128	16,087
Temple, TX	71,937	5,799	8.1	601	394	751	578
Texarkana, TX	48,767	7,282	14.9	878	341	1,292	1,054
Tyler, TX	101,494	12,592	12.4	1,168	649	2,237	2,415
Victoria, TX	61,529	1,386	2.3	197	117	290	296
Waco, TX	153,198	5,535	3.6	561	343	940	477
Wichita Falls, TX	99,396	2,929	2.9	175	922	237	336
<b>Total Texas Urbanized Areas<sup>a</sup></b>	<b>15,085,079</b>	<b>2,942,783</b>	<b>19.5</b>	<b>207,433</b>	<b>211,534</b>	<b>424,417</b>	<b>460,997</b>
<b>TEXAS<sup>b</sup></b>	<b>20,851,820</b>	<b>2,942,783</b>	<b>14.1</b>	<b>207,433</b>	<b>211,534</b>	<b>424,417</b>	<b>460,997</b>

<sup>a</sup>Source: RMC 0-6199-Estimated Impact of the 2010 Census on the Texas Transit Funding Formula

<sup>b</sup>Source: Texas State Data Center Projections, 2000-2007 Scenario

<sup>c</sup>Source: Urban Gap population and characteristic estimates calculated by the University of Texas at San Antonio

**Table 8. Population and Urban Gap Characteristics by Urbanized Area, 2010.**

Urbanized Area 2000	Projected Population 2010 <sup>a</sup>	Urban Gap Population Estimate <sup>c</sup>	Percent Urban Gap Population in Urbanized Area <sup>c</sup>	Urban Gap Population 65 Years Plus <sup>c</sup>	Urban Gap Workers 16 Years Plus with Transit Need <sup>c</sup>	Urban Gap Population 5 Years Plus with at Least One Disability <sup>c</sup>	Urban Gap Population with Known Poverty Status at 150% Plus Poverty Level <sup>c</sup>
Amarillo, TX	201,000	6,336	3.2	437	376	859	866
Austin, TX	1,183,000	210,433	17.8	9,125	13,959	22,119	15,943
Beaumont, TX	140,000	27,504	19.6	3,215	1,617	5,189	5,813
College Station-Bryan, TX	152,000	1,594	1.0	82	128	231	346
Corpus Christi, TX	304,000	17,929	5.9	1,585	1,040	2,630	2,417
Dallas-Fort Worth-Arlington, TX	5,115,000	1,957,939	38.3	127,220	135,294	263,652	236,473
Denton-Lewisville, TX	432,000	154,536	35.8	5,420	7,735	11,872	6,688
El Paso, TX	714,000	126,370	17.7	6,022	10,560	20,222	61,123
Galveston, TX	54,000	953	1.8	113	64	119	40
Houston, TX	4,831,000	1,319,828	27.3	88,060	95,427	190,936	216,767
Killeen, TX	200,000	7,093	3.5	259	1,103	727	1,564
Longview, TX	83,000	5,571	6.7	566	358	766	883
Lubbock, TX	225,000	3,345	1.5	281	231	512	769
Midland, TX	112,000	7,683	6.9	797	626	1,413	2,570
Odessa, TX	123,000	22,005	17.9	2,054	1,553	4,149	7,650
Port Arthur, TX	114,000	57,056	50.0	7,600	1,887	8,676	6,697
San Antonio, TX	1,567,000	195,945	12.5	15,809	16,585	27,792	22,950
Temple, TX	86,000	8,885	10.3	921	606	1,167	921
Texarkana, TX	54,000	8,428	15.6	1,019	401	1,518	1,244
Tyler, TX	125,000	15,664	12.5	1,433	794	2,709	2,856
Victoria, TX	65,000	1,701	2.6	237	147	364	380
Waco, TX	170,000	10,018	5.9	992	632	1,695	1,123
Wichita Falls, TX	97,000	2,825	2.9	172	855	250	370
<b>Total Texas Urbanized Areas<sup>a</sup></b>	<b>18,601,000</b>	<b>4,169,641</b>	<b>22.4</b>	<b>273,419</b>	<b>291,976</b>	<b>569,567</b>	<b>596,453</b>
<b>TEXAS<sup>b</sup></b>	<b>25,373,947</b>	<b>4,169,641</b>	<b>16.4</b>	<b>273,419</b>	<b>291,976</b>	<b>569,567</b>	<b>596,453</b>

<sup>a</sup>Source: RMC 0-6199-Estimated Impact of the 2010 Census on the Texas Transit Funding Formula

<sup>b</sup>Source: Texas State Data Center Projections, 2000–2007 Scenario

<sup>c</sup>Source: Urban Gap population and characteristic estimates calculated by the University of Texas at San Antonio



## **CHAPTER 3. STRATEGIES FOR FILLING URBAN GAPS**

Within Texas, there are several examples of community leaders within urban gap areas coming together to find ways to provide some level of public transportation. In Chapter 3, researchers explore the variety of approaches to filling an urban gap, including several case studies.

### **JOINT URBAN/RURAL OPERATION**

One straightforward approach to provide service within an urban gap is through operation of an urban/rural transit service by a single operator. In Texas, the following areas are served by a single urban/rural transit provider:

- Brazos Transit District serves 21 counties and two urbanized areas—The Woodlands and Bryan-College Station.
- Collin County Area Regional Transit serves Collin County and the urbanized McKinney area. (Collin County also provides service within portions of the Dallas/Fort Worth urbanized area that extends into Collin County, but these areas are not part of the designated service area.)
- Concho Valley Council of Governments serves 12 counties and the San Angelo urbanized area.
- Golden Crescent Regional Planning Commission serves eight counties and contracts with the City of Victoria to serve the Victoria urbanized area.
- Gulf Coast Center serves two counties and two urbanized areas—Texas City/LaMarque and Lake Jackson/Angleton.
- Hill Country Transit serves nine counties and two urbanized areas—Temple and Killeen.
- Lower Rio Grande Valley Development Council serves three counties and two urbanized areas, Harlingen/San Benito and the Hidalgo urbanized area. The Lower Rio Grande Valley Development Council has an interagency agreement with the City of McAllen to operate transit in that city.
- Texoma Area Paratransit System serves six counties and contracts with the Texoma Council of Governments to serve the Sherman-Denison urbanized area.

### **LIMITED ELIGIBILITY URBAN TRANSIT AGENCIES**

Texas has four limited eligibility transit agencies within the Dallas-Fort Worth urbanized area. The four limited eligibility agencies are:

- Arlington.
- Mesquite.
- Grand Prairie.
- NETS comprised of the cities of Bedford, Euless, Grapevine, Haltom City, Hurst, Keller, and North Richland Hills.

These cities did not vote to join one of the regional transit authorities in the urbanized area (Dallas Area Rapid Transit or the Fort Worth Transportation Authority). Instead, the cities chose to sponsor transit services only for people who are elderly and people with disabilities within the

city limits. The eligibility requirements for people who are elderly differ among the cities, ranging from 55 to 65 years old.

The cities are eligible to use federal and state funds to provide transportation for people who are elderly or have a disability. Federal legislation included in Section 3027(c)(3) of the Transportation Equity Act for the 21<sup>st</sup> Century (TEA-21), as amended in 1999, provided that a transit agency within an urbanized area of greater than 200,000 population could use FTA Section 5307 funds for operating expenses (in addition to capital expenses) if the transit agency complied with the following requirements:

- The agency limits service strictly to people who are elderly or have a disability.
- The agency operates no more the 20 vehicles.

Without any language to the contrary in SAFETEA-LU, FTA continues to recognize the TEA-21 permissible use of funds as operating subsidy by transit agencies that limit transit service to people who are elderly or have a disability. The total value of annual Section 5307 funds that can be used for operating under these provisions is \$1.4 million. This provision does not provide additional funds to be used by these agencies. The provision simply permits up to \$1.4 million of the Section 5307 funds apportioned to the Dallas-Fort Worth-Arlington urbanized area to be used to subsidize the operating deficit for the four limited eligibility transit agencies.

The state of Texas also provides funding for limited eligibility transit agencies as a subset of state-eligible urban transit systems. The funding for limited eligibility transit agencies is calculated as a separate tier of total state urban funding; in fiscal 2010, the total available state funding to be distributed among the limited eligibility transit agencies was \$661,907 or 6.58 percent of state urban transit funds. Further, the individual agencies are limited by Texas Administrative Code to no more funding than each agency received in the fiscal 1996–1997 biennium. These limits are as follows:

- Arlington: \$341,663.
- Grand Prairie: \$170,584.
- Mesquite: \$142,456.
- NETS: \$116,134.

Of the four agencies, NETS is the only one that has reached the funding cap.

## **CONTRACTING FOR SERVICE**

There are multiple instances where transit service in an urban gap is provided through a contract with an existing provider. In some cases, the provider is an existing public transit agency that is paid to operate service outside its designated service area. In some cases, private providers operate service in the gap at the behest of a sponsoring organization. Finally, some gap areas are served by a mix of providers under the auspices of a sponsoring agency. These scenarios are explored in the case studies that follow.



## Collin County Area Regional Transit

Collin County Area Regional Transit (CCART) operates demand response service as the rural transit district in the county. Prior to the 2000 Census, Collin County was entirely rural. The 2000 Census changed the landscape in the county, with the creation of the McKinney urbanized area. Further, portions of the county became part of the Dallas-Fort Worth-Arlington urbanized area. Figure 4 displays the urbanized and non-urbanized portions of Collin County.

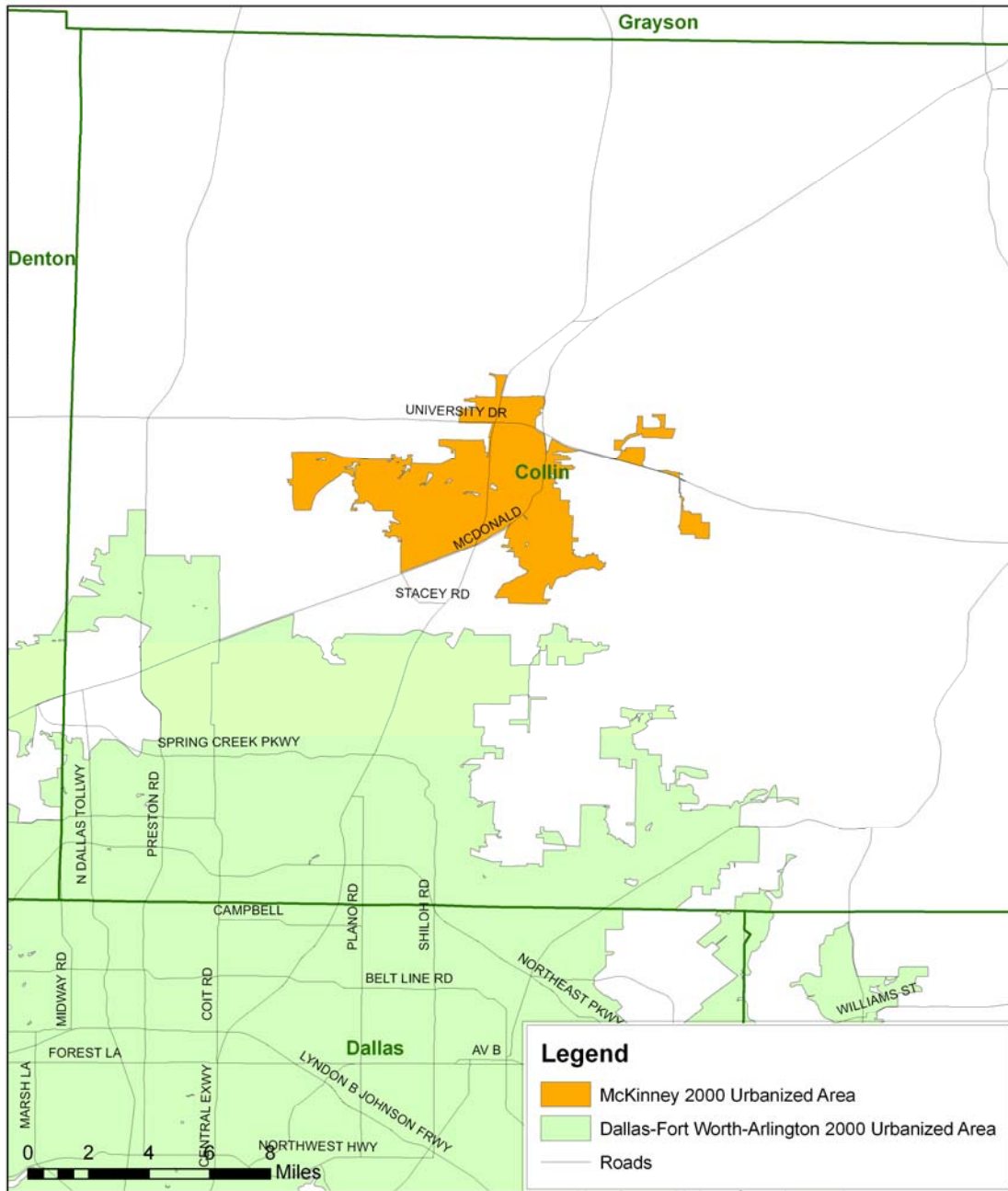


Figure 4. Urbanized Areas in Collin County in 2000.

CCART became an urban/rural provider when the agency became the designated service provider for the McKinney urbanized area (as well as the transit provider for rural Collin County). CCART implemented fixed route services primarily within the city limits and continued to provide general public demand response service throughout the county. For the services operated within the McKinney urbanized area, CCART receives federal Section 5307 urban formula funds and state urban funds, as well as contribution from the City of McKinney.

However, the portion of Collin County that is part of the Dallas-Fort Worth-Arlington urbanized area is an urban gap. CCART did not receive any funding to support continuing service to these formerly rural areas (prior to Census 2000). Residents of these areas had enjoyed rural transit services, and CCART was interested in preserving service to these people.

As the regional MPO, North Central Texas Council of Governments (NCTCOG) offered CCART funding support to continue service to the urban gap in Collin County. Due to a specific provision in federal authorization, Section 5307 funds could be used for operating in areas that had urbanized since 2000. The Dallas-Fort Worth-Arlington urbanized area that falls into Collin County met the criteria to use Section 5307 funds for operating. NCTCOG allocated a portion of the Dallas-Fort Worth-Arlington urbanized area’s FTA Section 5307 formula funds for service in the urban gap. The limitations on these Section 5307 funds are as follows:

- The funds can be used for operating assistance until fiscal 2007 funds are expended. Subsequently, the Section 5307 funds are limited to use for capital expenses, consistent with the FTA limitation on the use of Section 5307 funds in large urbanized areas.
- Section 5307 funds require a 50 percent match from state and/or local funds when used for operating expenses (while permissible).

In fiscal 2010, CCART was still drawing down Section 5307 funds that could be used to pay operating expenses. The agency also received American Recovery and Reinvestment Act (ARRA) funds that required no match. Ten percent of ARRA funds could be applied to operating expenses; the remaining 90 percent could only be applied to capital expenses. Table 9 shows fiscal 2010 projected funding for the urban gap area.

**Table 9. Projected Fiscal 2010 Funding for the Urban Gap Service in Collin County.**

<b>Funding Source</b>	<b>Operating Expenses</b>	<b>Capital Expenses</b>	<b>Total</b>
FTA Section 5307	\$173,054	\$7,859	\$180,912
ARRA	\$ 29,790	\$ 56,529	\$86,319
Other local sources	\$173,054	\$1,965	\$175,018
<b>TOTAL</b>	<b>\$375,897</b>	<b>\$66,352</b>	<b>\$442,249</b>

In fiscal 2010, CCART paid 85 percent of preventive maintenance expenses (capital) using ARRA funds. In fiscal 2011, those funds are fully expended. ARRA accounted for nearly 20 percent of funding in fiscal 2010. CCART paid 46 percent of operating costs using FTA Section 5307 funds. In fiscal 2011, FTA Section 5307 funds that can be used for operating expenses are expended.

CCART local funds are derived through money generated by other business units in their parent organization. CCART has applied all of these funds to cover local match required in the gap area. No agency-generated local funds are applied to expenses for services in the McKinney urbanized area or the non-urbanized (rural) areas.

Continuing service to the gap area into the future will require more sustainable funding. Based upon fiscal 2010 expenses, by 2012 the agency will need to generate about \$390,000 in local revenue/in-kind contributions. This is more than double the current level of local funding.

### *Conclusions/Lessons Learned*

Each federal census introduces changes in the boundaries of existing urbanized areas and the potential for the creation of new urbanized areas. In the case of CCART, a once uniformly non-urbanized area became fragmented after the 2000 Census. On the one hand, CCART addressed the creation of the McKinney urbanized area through creation of an urban/rural transit provider. However, this solution did not completely address the fragmentation issue since the Dallas/Fort Worth urbanized area extended into Collin County, creating another urban gap.

The challenge that CCART faces and will continue to face is establishing sustainable funding for the gap area. Restrictions on the use of the FTA Section 5307 funds for covering operating expenses in the long term will create a need for additional funding sources. CCART will need to explore local funding support through agencies within the gap area. In the next case study, the restricted use of Section 5307 funds was dealt with through legislative action.

### **Harris County Transit**

Harris County is located within the Houston urbanized area (2000 Census population 3,822,509). The region's public transportation authority is the Metropolitan Transit Authority of Harris County (METRO). Portions of eastern Harris County did not vote to join the regional transit authority when it was created in 1978. The Harris County Community Services Department provides transit to portions of the county not a part of METRO. Harris County Transit also serves some areas within the transit authority's jurisdiction but not actually served by METRO. Harris County Transit service began as a medical transportation program (demand response), and in 2006, Harris County Community Services developed a comprehensive transit strategy with the assistance of a private consultant. Today, Harris County Transit provides three transit services to the area. The services include the RIDES voucher program, local fixed-route, and park and ride. This case study provides an overview of each service and the sources of funding used by each.

### *Harris County RIDES*

Harris County RIDES is a curb-to-curb transportation program that provides transportation service to persons meeting certain eligibility requirements. In 1999, Harris County, Houston-Galveston Area Council (H-GAC), The American Red Cross, and other human service organizations jointly conducted a study to determine unmet transportation needs in Harris County and to address how to meet the needs. In 2003, Harris County created the Harris County Coordinated Transportation Program, now known as RIDES. In 2008, Harris County Commissioners Court transferred the RIDES program to the Harris County Community Services Department, Transit Services Division.

RIDES contracts for transportation service with five shared ride providers and four taxi providers. Shared ride consists of transportation service in a van or small bus with other riders. Taxi service provides up to five eligible participants transportation from the same origin to the same destination. The service providers are as follows:

- Shared ride:
  - American Red Cross.
  - Genson Transit Services.
  - Safe Med Transportation.
  - Regional Medical Transportation.
  - Medicab Transport Services, Inc.
- Taxicab:
  - Greater Houston Transportation.
  - Lone Star Cab.
  - Liberty Cab Company.
  - Pasadena Taxi.

Shared ride service operates Monday–Friday from 6:00 a.m. to 7:00 p.m. Trips can be for any purpose and require at least 24 hours advance reservation. Taxi service operates seven days a week, 24 hours a day. Trips can be for any purpose, and scheduling requires at least 90 minutes notice. In fiscal 2009, RIDES reported 49,967 passenger boardings.

**Eligibility.** RIDES provides transportation to people who are elderly, disabled, and low income population who live outside of the METRO service area or are unable to access METRO services. Eligible participants must be over 60 years of age, have proof of a disability, or have a household income of less than \$21,350. Participants with a disability must have a letter from a doctor stating the individual has a disability preventing the use of other transportation modes. Social security disabilities also qualify participants to ride.

Participants must register directly with RIDES or through a sponsoring agency before scheduling a trip. Sponsoring agencies consist of organizations such as Sheltering Arms Senior Services. Sponsoring agencies provide their clients information on the RIDES program and provide funding to RIDES. RIDES maintains participant registration and eligibility within a web-based database. Providers log into the database to confirm eligibility. Passengers schedule trips through the individual providers.

**Revenues, Sources of Funding, and Operating Expense.** Participants can purchase 40 tickets per month at \$3 per ticket. Each ticket is worth \$6 toward a fare. After the participant uses 40 tickets, tickets are \$6 each. Shared trips are assessed based on the mileage distance. One-way trips range from 1–7 tickets. Table 10 provides the fare structure for shared trips.

**Table 10. Harris County RIDES Shared Ride Fare Structure.**

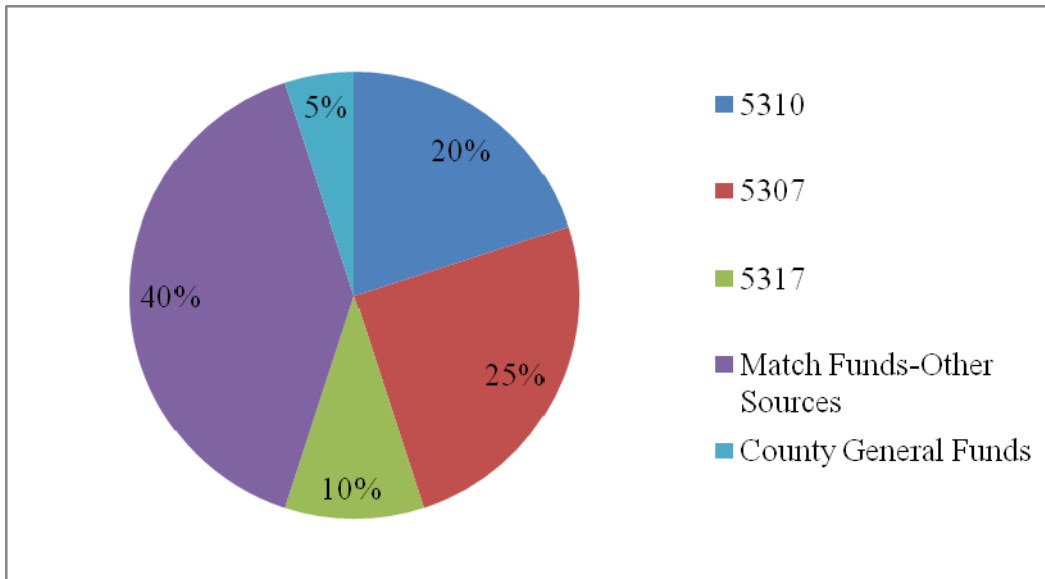
Miles	Cost	Number of Tickets
0-3	\$3	1
4-6	\$6	2
7-9	\$9	3
10-12	\$12	4
13-15	\$15	5
16-19	\$18	6
20+ in Harris County	\$21	7

Taxi service trips are assessed based on the meter fare. Eight tickets are the maximum that can be used for a one-way taxi trip. After eight tickets, passengers must use cash for the remainder of the trip. Taxicab meter fares are regulated by city ordinance. The fare rate is \$2.50 for the first 2/11 mile and \$0.17 for each additional 1/11 mile.

The RIDES operating budget for fiscal 2009 was \$1.25 million. RIDES receives funding through several sources. The following list and Figure 5 provide the funding sources and allocation of sources for the RIDES program:

- *FTA Section 5310 Special Needs of Elderly Individuals and Persons with Disabilities Program*—This is a funding source distributed to state DOTs based on each state’s share of elderly and persons with disabilities population. The state DOT is responsible for determining the allocation of funds.
- *FTA Section 5307 Urbanized Area Formula Program*—Section 5307 funds are formula funds used to support transit services in urbanized areas. Harris County is a recipient of Section 5307 funds, and RIDES began using Section 5307 funds in 2009. Section 5307 funds may be used for only capital expenses (including preventive maintenance and ADA paratransit). Operating expenses can also be reimbursed for transit services in those parts of the Houston urbanized area that were first classified as urbanized after Census 2000.
- *FTA Section 5317 New Freedom Program*—New Freedom provides funds for new public transportation services aimed at providing persons with disabilities transportation, including transportation to and from jobs and employment support services. This funding source was used by RIDES for mobility management and ambassador services. The mobility management programs consist of call takers who register, refer, and coordinate transportation services for passengers. The ambassador program consists of six “ambassadors” riding on American Red Cross buses that assist people who are elderly or have a disability getting to and from the vehicle. New Freedom funds are allocated on a competitive basis. RIDES will receive New Freedom funding through 2013, then will reapply to continue using this funding source.
- *Match Funds-Other Sources*—Churches, social service agencies, and elderly groups purchase service from Harris County in the form of tickets. These groups sell tickets to passengers or give tickets to clients. Agencies meet minimum eligibility and, in some instances, add more requirements. Some agencies provide match funds through agreements for expansion of service.

- *County General Funds*—Harris County pays for staff time and benefits out of the general fund. This fund also provides additional funding when grant funds run out.
- *American Recovery and Reinvestment Act of 2009 (ARRA)*—ARRA provided funding for “shovel ready” transportation projects. A portion of the ARRA funds received by Harris County is used in the implementation of a smart card fare program for use on RIDES and other components of Harris County Transit.



**Figure 5. Fiscal 2009 RIDES Funding Sources.**

*Baytown and Pasadena Express Park and Rides*

Harris County Transit contracts with METRO to provide commuter bus service from the cities of Baytown and Pasadena to downtown Houston. The Baytown Express Park and Ride began operating October 2007 using the San Jacinto Mall parking lot in Baytown. This lot is available through a use agreement between the county and the mall owner. The county is responsible for maintenance and security of the parking lot. The Pasadena Express Park and Ride began operating in April 2009 using the Pasadena Town Square Mall parking lot. The parking lot is also controlled by Harris County through a use agreement with the mall owner. Both services are operated as extensions on pre-existing METRO services. METRO requires payment for the fully allocated cost of the incremental miles (beyond the METRO service area) to extend those services.

- The Baytown Express Park and Ride operates from 5:36 a.m. to 7:15 a.m. on 25–30 minute headways. The afternoon return service is from 5:07 p.m. to 7:01 p.m. on 12–25 minute headways. One in-bound evening bus leaves the park and ride at 5:09 p.m.
- The Pasadena Express Park and Ride operates from 5:48 a.m. to 7:23 a.m. on 30–35 minute headways. The afternoon return service is from 4:57 p.m. to 6:29 p.m. on 30-minute headways.

**Revenues, Sources of Funding, and Operating Expense.** Passengers pay \$3.75 per one-way trip to or from either park and ride. METRO keeps the fare revenues. In fiscal 2009, the Baytown Express Park and Ride had 27,547 boardings. During the first year of operation, the Pasadena Park and Ride had 7,424 boardings.

The operating expense for the Baytown Express Park and Ride for fiscal 2009 totaled \$155,826. The operating expense for the Pasadena Express Park and Ride during its first full year of operation was \$135,880. Per the contract with METRO, Harris County is financially responsible for the portion of each park and ride trip outside the METRO service area. Both park and ride services are pilot projects with the Houston-Galveston Area Council (H-GAC) and receive Congestion Mitigation and Air Quality (CMAQ) funding for the first three years of operation. Under contract with H-GAC, the services receive 75 percent CMAQ funds during the first year and 50 percent during the last two years. The following list provides the sources of funding for each park and ride during fiscal 2009:<sup>1</sup>

- CMAQ—\$179,823.22. CMAQ expires September 2010 for Baytown Express and March 2012 for Pasadena Express; once expired, CMAQ will be replaced with Section 5307 funding.
- Local Match—Baytown \$77,912 and Pasadena \$33,970.
  - *Harris County*—In-kind and cash.
  - *City of Baytown*—In-kind and cash.
  - *City of Pasadena*—In-kind.
  - *SJM Realty*—In-kind (parking lot).

### *Fixed-Route Services*

In 2008, Harris County coordinated with the City of Baytown, Lee College, and Baytown United Way to develop a fixed-route transit system in the city of Baytown. This service consists of three routes that circulate throughout the city with connecting transfers to the Baytown Express Park and Ride lot.

In January 2010, four additional fixed-route demonstration projects began in eastern Harris County. The four new routes are funded by Social Service Block Grant funds for Hurricane Ike assistance projects. Harris County contracts with a private company to provide this service. Paratransit service is also available through a contract with Liberty Cab Company. The following list provides a short description of each route and Figure 6 displays these routes:

- Route 1 Garth Road (original Baytown fixed-route)—One bus travels within the city of Baytown with a major stop at the Baytown Express Park and Ride. Service operates from 7:00 a.m. to 5:52 p.m. with 1 hour headways.
- Route 2 Lee College (original Baytown fixed-route)—One bus travels within the city of Baytown and has major stops at Lee High school and two stops at Lee College. Service operates from 7:00 a.m. to 5:53 p.m. with 1 hour headways.
- Route 3 North Alexander/Cedar Bayou (Baytown fixed-route)—One bus travels within the city of Baytown operating from 7:00 a.m. to 5:52 p.m. with 1 hour headways.

---

<sup>1</sup> Pasadena based on April 2009–March 2010. Pasadena Park and Ride started operation April 2009.

- Each of the above routes provide for a transfer at Garth Road and Park Street.
- Route 4 South Houston/Pasadena/La Porte (demonstration)—Four buses (two eastbound and two westbound) travel through South Houston, Pasadena, and La Porte. Westbound operates from 5:30 a.m. to 6:20 p.m. with 40 minute to 1 hour 10 minute headways. Eastbound operates from 5:30 a.m. to 5:13 p.m. with 40 minute to 1 hour 10 minute headways.
- Route 5 Clear Lake/La Porte/Seabrook (demonstration)—Two buses travel between La Porte, Seabrook, Nassau Bay, and Webster and include a stop at University of Houston Clear Lake. Service operates from 6:30 a.m. to 5:23 p.m.
- Route 6 Baytown/Highlands/Crosby (demonstration)—One bus travels from the Baytown Express Park and Ride north to Crosby. Service operates from 5:45 a.m. to 5:56 p.m. on 1 hour headways.
- Baytown to La Porte Shuttle Connector (demonstration)—This service provides a shuttle van from the Baytown transfer station to the La Porte neighborhood center. The route is represented by the black dotted line on the map. Service operates from 7:00 a.m. to 5:00 p.m. with 1 hour headways.



**Figure 6. Map of Harris County Fixed Route Service.**



**Revenue and Sources of Funding.** The fare structure for fixed-route services is as follows:

- Adults/children 12 years or older \$1.00.
- Children (2–11 years) \$0.50.
- Seniors (65 years and older) \$0.50.
- Disabled \$0.50.
- Children under 2 years Free.
- Lee College students Free.
- Other students \$0.50.
- Certified ADA paratransit \$2.00.

In fiscal 2009, the total operating expense for the Baytown fixed-route service (original two routes) was \$327,360. The Baytown fixed-route service receives funding from the following sources:

- *ARRA*—Provided funding for shelters and capital cost of contracting.
- *City of Baytown*—\$100,000. City of Baytown and Harris County formed a contract in which the City pays for \$100,000 of the fixed-route service. These funds are used for operating expenses.
- *Lee College*—\$100,000. Lee College and Harris County formed a contract that requires Lee College to pay \$100,000 to increase system capacity and university students ride fare-free.
- *FTA Section 5307*—Section 5307 funds can pay for 40 percent of the capital cost of contracting. Other operating expenses can be paid using Section 5307 funds under a special provision of SAFETEA-LU. After ARRA funds are expended, Section 5307 will be used for this purpose.

Demonstration fixed-route service receives funding from the following sources (January 2010 to September 2010):

- *Social Services Block Grant*—The Social Services Block Grant (SSBG) provides funding from the United States Department of Health and Human Services. The grant is used for social services such as home-based services for the disabled, adult day care, childcare, adoption assistance, foster care placement, and domestic violence counseling. Grants are distributed through a formula based on each state’s population. H-GAC is the grant recipient and approved Harris County’s use for demonstration transit service.
- The following funding sources will be used after the SSBG funding has expired September 30, 2010, for the operation of Route 6.
  - *Community Development Block Grant (CDBG)*—The United States Housing and Urban Development distributes CDBG funds based on a formula comprised of several measures, including population, poverty, housing overcrowding, age of housing, and population growth lag in relationship to other metropolitan areas. CDBG funds also assist in disaster recovery, for which Harris County qualified due to Hurricane Ike. Harris County uses CDBG funding for Route 6 because of its transit service to medical services, community centers, employment, education, and retail establishments.

- *FTA Section 5307*—Section 5307 funds can pay for 40 percent of the capital cost of contracting and provides funding for Route 6, which provides transit service to medical services, community centers, employment, education, and retail establishments.

### *Conclusions/Lessons Learned*

The Harris County Community Services Department, Transit Services Division encourages coordinated public transportation in several ways:

- If a passenger is eligible for a METRO program, Harris County Transit Services refers the passenger to METRO.
- Once the smart card fare program begins, passengers will use a fare card for any of the nine RIDES transportation providers, and the fare card can be used on the fixed route services.
- The contract providers for RIDES work together in offering service. If one provider cannot offer a trip, the provider refers the passenger to another provider.
- Harris County Park and Ride services leverage existing METRO routes to make the transit service possible. Harris County pays only for the portion of the trips outside of the METRO service area.
- The provision of park and ride service by METRO allows for seamless travel from outside of the METRO area to all of the METRO services within its own service area.

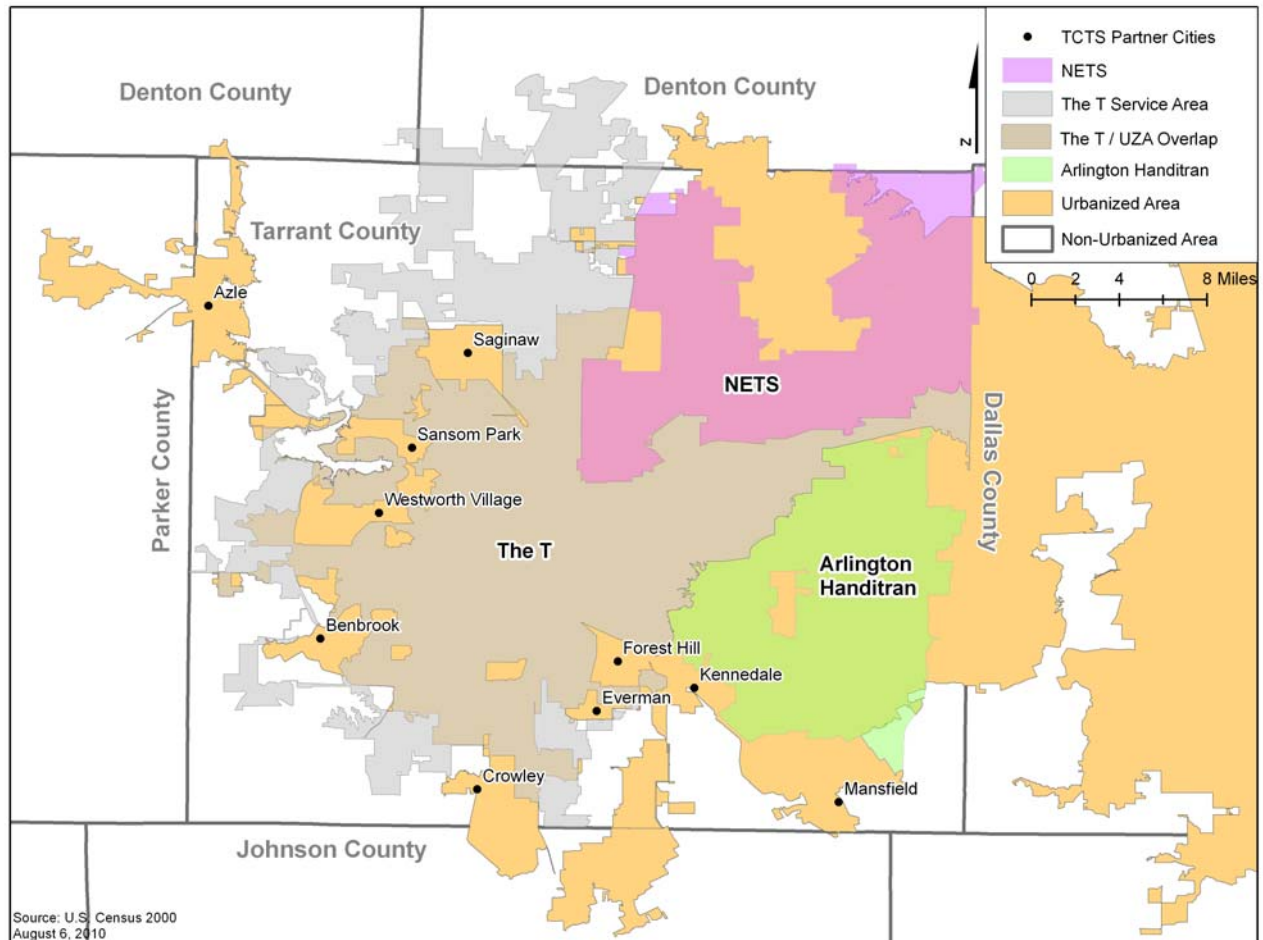
The Harris County Community Services Department, Transit Services Division is successful in providing transportation services to areas outside of the METRO service area but inside Harris County. The county leverages existing transportation resources to meet service demands rather than develop a direct operation. Further, the coordination between transit providers within the RIDES programs is important for maintaining operations. If one provider is unable to provide the trip, the provider refers the passenger to a different provider.

Harris County succeeds in forming partnerships with agencies and organizations. These partnerships occur in all three of the services. Within RIDES, Harris County has organizations such as Sheltering Arms and Precinct 2, along with contracts for service. Partnerships between the City of Baytown and Lee College provide local match dollars for the Baytown fixed-route service. The City of Baytown and the City of Pasadena also provide match dollars for the park and ride service. The formation of these partnerships, coupled with federal legislation that provides Harris County with flexible use of FTA Section 5307 funds for operating, leads to relatively sustainable funding sources.

### **Tarrant County Transportation Services**

Tarrant County is located within the Dallas-Fort Worth-Arlington Urbanized Area (2000 Population, 4,145,659). The public transportation authority in Tarrant County is the Fort Worth Transportation Authority (the T). In 2001, The T began Tarrant County Transportation Services (TCTS) to provide public transportation to cities and areas not within the T service area. The service originated with a request from TxDOT staff to the T to provide transportation to the people who are elderly and people with disabilities within portions of Tarrant County not served by transit. TxDOT provided Section 5310 funding to the T to coordinate the TCTS service.

Figure 7 displays Tarrant County, the Dallas-Fort Worth-Arlington Urbanized Area, the T service area, and the participating TCTS cities. The orange area is the Dallas-Fort Worth urbanized area and the light blue area is the T service area. The gray area represents the overlap of these two areas, where the T service area coincides with the urbanized area. The remaining orange areas are urbanized parts of Tarrant County outside the T service area—the urban gap areas.



**Figure 7. Tarrant County and TCTS Partner Cities.**

TCTS provides demand response transportation services to people 65 years of age or over and people with disabilities in areas not served by the T (an urban gap). TCTS offers service in financially participating cities within the gap areas on specific days of the week for \$2.50 per one-way trip. Service is provided on days other than the guaranteed one in financially participating cities, as space is available. Service is provided in non-participating cities at \$10 per one-way trip, as space is available. The service rotates between each city on a weekly basis. The T contracts with the American Red Cross (ARC) to provide the transportation service in these cities, and in fiscal 2009, TCTS had 6,794 boardings.

The participating cities are all within the urbanized area, but not within the T service area. TCTS operates from 6:00 a.m. to 6:00 p.m. Monday through Friday, not including holidays. TCTS operates only in certain cities each day and provides residents of each city a ride to anywhere in Tarrant County.

The following list indicates the cities that receive TCTS service and the days when service operates:

- Azle Monday.
- Benbrook Tuesday, Thursday.
- Crowley Thursday.
- Everman Friday.
- Forest Hill Friday.
- Kennedale Tuesday.
- Mansfield Tuesday.
- Saginaw Monday.
- Sansom Park Wednesday.
- Westworth Village Wednesday.

#### *Eligibility and Registration*

TCTS is available to persons 65 years of age or older and people with disabilities. To register, participants must call the ARC to verify residency, age, and/or disability. Once registered, participants can schedule trips. TCTS requires a 2- to 10-day advanced reservation. Trips can be for any purpose.

#### *Revenues, Sources of Funding, and Operating Expense*

Passengers pay cash \$2.50 per one-way trip within participating cities. Passengers who are not residents of a participating city pay \$10.00 per one-way trip. The TCTS operating budget less fares for fiscal 2009 was \$174,325. The following list provides a breakdown of the funds provided:

##### **Operating:**

- FTA Section 5310—\$139,460. This source provides 80 percent of the funding for the program. The funds are distributed by TxDOT.
- Toll Credits—\$34,865 effective fiscal 2010. This source provides 20 percent local match for the 5310 funds. The toll credits are distributed by TxDOT. This source of match is non-cash.

##### **Administrative:**

- The T receives funding from the participating cities to pay for the administrative costs of operating the program. These funds were also used for local match when toll credits were not available before fiscal 2010. These expenses are not figured into the above cost of the program. The T creates interlocal agreements with each participating city.

The T renews these agreements annually. In fiscal 2009, the cities contributed \$25,200. The following list provides the participating cities and the funds provided:

- o Azle \$3,126.
- o Benbrook \$7,529.
- o Crowley \$1,067.
- o Everman \$1,389.
- o Forest Hill \$2,974.
- o Kennedale \$1,288.
- o Mansfield \$4,064.
- o Saginaw \$1,795.
- o Sansom Park \$1,349.
- o Westworth Village \$619.

*Conclusions/Lessons Learned*

**Transportation Coordination Strategies.** The ARC also provides a service called WHEELS to Tarrant County residents over the age of 60, people with disabilities, or transportation disadvantaged. While TCTS provides any purpose trips, WHEELS is limited to non-emergency medical trips and provides service throughout the county. When possible, ARC combines TCTS trips with trips scheduled on the WHEELS program. WHEELS is funded through United Way of Metropolitan Tarrant County, Area Agency on Aging, private contracts, and contributions from local citizens. The fare is a sliding scale based on the passenger's income. The fare is typically between \$2.00 and \$2.50 per one-way trip.

**Successes in Program.** TCTS provides transportation of any trip purpose to people who are elderly and people with disabilities who would otherwise not have access to transportation. Prior to TCTS, these areas had only the WHEELS service, which limits passengers based upon trip purpose. The cities within gap areas of Tarrant County now have access to public transportation.

The program reflects a unique partnership between TxDOT, the T, participating cities, and ARC to leverage limited funds cost-effectively. By consolidating use of the Section 5310 funds through a single program, the vehicle assets can be used in a different location every day. If each city or multiple agencies were providing the services, each would require their own fleet. TCTS maximizes use of the Section 5310-funded fleet.

Further, contracting with ARC, who also operates a similar program, results in an integrated use of the fleet. The program also generates local funding to cover program administration, thereby maximizing the amount of service that can be offered with the Section 5310 funding.



## CHAPTER 4. FINDINGS AND OBSERVATIONS

The issue of urban gaps is significant. Based upon the 2000 Census, 2.9 million Texans fell into urban gap areas, representing 14.1 percent of the state's population. Notwithstanding the creation of new urbanized areas, the estimated size of the urban gap that will emerge from the 2010 Census grows to 4.2 million Texans. Almost one-quarter of the residents in urbanized areas will reside in urban gap areas. About 15 percent of those people will be living in poverty status (defined as 150 percent of the federal poverty standard).

The largest gap areas are found in the major metropolitan areas. However, several smaller urbanized areas already have sizable gap areas, and those areas are likely to grow.

At the same time, Texas has several examples of communities finding ways to provide transit services within these gaps. Texas is not alone in facing this issue. How are gaps filled? The list below offers suggestions:

- **Urban/Rural Joint Providers.** One of the most straightforward ways to fill the gap is to dissolve the urban/rural boundary and have a single operator for the region. Service is provided across the entire region without regard for city or urbanized area boundaries. This is consistent with the state's desire to improve transit coordination.
- **County Sponsorship.** In the case studies, there are several examples of county governments that rallied to fill in the serve gaps within their region. Harris County, Texas, is one location where county government took up the task of serving residents who were not served by the major regional transit authority. These agencies typically contract with private and/or public transportation providers to deliver services.
- **Existing Transit Operator.** Existing operators often have at least the partial infrastructure to provide service in gap areas. In the Dallas/Fort Worth urbanized area, CCART is providing service to a portion of the urban gap. Houston METRO provides commuter services in Harris County through an extension of nearby park and ride services. The T in Fort Worth serves as the coordinating agency for services in Tarrant County outside the transit authority's jurisdiction.

### SUSTAINABLE FUNDING

Lack of sustainable funding is a key barrier to service in urban gap areas. In order to develop transit services in urban gap areas, transit agencies often use Section 5316, 5317, and CMAQ funding as seed money for demonstration projects for periods of one to three years. These funding sources do not provide sustainable funding beyond the initial grant term. When funds expire, transit services in an urban gap may end if the transit provider does not identify other sources of sustainable funding.

Federal sources of sustainable funding for urban gaps include Section 5307 and Section 5310 formula funds. FTA apportions Section 5307 funds to the designated recipient(s) in an urbanized area, usually the primary transit agency. The designated recipient and the metropolitan planning organization may allocate 5307 funds to other transit agencies as additional direct recipients. Additionally, transit providers serving urban gap areas that are not direct recipients of 5307 funds may contract with 5307 recipients. The size of the urbanized area defines the eligible

uses of Section 5307 funds. Transit providers in large urban areas (population over 200,000) are required to use Section 5307 funds for capital expenses, including in an urban gap area. However, the limited eligibility providers in the Dallas-Fort Worth-Arlington area and the transit agencies operating outside of the METRO service area in Houston both have specific language in federal transportation authorization that permit use of Section 5307 for operating expenses. The limited eligibility providers also have state legislation that maintains a level of state transit funding. These providers can depend on these state and federal sources of funds year after year.

FTA apportions Section 5310 funds to the state, and the state then distributes funds to agencies. TxDOT and the T collaborate to leverage Section 5310 funds to serve cities within the urban gap in Tarrant County. Often, Section 5310 funds are distributed among numerous agencies within a region on a competitive basis and do not achieve the level of transit benefit being achieved through the coordinated efforts in Tarrant County. The TCTS purchased transportation service is an eligible use of Section 5310, and this presents opportunities to provide sustainable transportation to elderly people and people with disabilities within the urban gap areas in Tarrant County.

Sustainability of service requires developing local financial support for the service. The TCTS model is very instructive in this regard; member cities receive services commensurate with their contribution, while the T is able to leverage FTA Section 5310 to support these communities. Harris County also seeks funding from cities and agencies that benefit from their transit services. Other sources of sustainable local funding include colleges/universities, major employers or employment centers, and social service organizations.

Contributions by sponsoring local governments also support sustainable transit service. For example, contributions of office space, utilities, vehicle parking, and even fuel help decrease the cash cost of services. Agencies can use contributed services for which there is no expectation of reimbursement as local match to leverage federal funding.

Transportation agencies must make long-term financial plans to identify available sources of funds. Agencies must seek partnerships that lead to sustainable sources of revenue for transit services. Section 5316, 5317, and CMAQ are sources that provide valuable capital and operating revenues for starting new transit services; however, before new services are implemented agencies must conduct local meetings with stakeholders and constituents to identify funding to replace these sources once expired.

## **LEADERSHIP AND COMMUNITY ENGAGEMENT**

By definition, urban gap areas have no agency that is inherently responsible for public transportation. Transit will not generate spontaneously. There must be an individual or agency that is the champion for the transit service. Harris County Transit exists as the result of the County Judge's concerns about non-emergency medical transportation throughout the county. He convened a task force of transportation, social service, and health care representatives to explore options for meeting needs outside the Houston METRO service area (and, in some cases, even within the service area). Those efforts led to the creation of Harris County RIDES and later Harris County Transit.



TxDOT and the T both provided leadership in creation of TCTS. TxDOT recognized the benefits of a coordinated approach to serving the urban gap through a focused allocation of FTA Section 5310 resources. The T generated interest and funding among cities in the region. This engagement of the various communities is essential to sustainable funding.

The historical precedent of service throughout Collin County placed CCART into a leadership position. In order to sustain service to the Dallas/Fort Worth urban gap areas within the county, CCART will need to champion service needs to those communities in order to generate sustainable funding.

Engaging community interest often involves targeting specific potential transit user groups. Urban gap services are typically available to eligible users—elderly, persons who are disabled, and persons living in poverty. Programs define the eligibility criteria for these users differently, but the categories are consistent across the majority of programs. In any case, the target population directs efforts to generate community and financial support for services.

### **SERVICE PARTNERSHIPS**

The service champion's role has been to generate support. Urban gap service (outside of the cases of joint urban/rural transit agencies where the gap is eliminated) is not directly operated by the champion agency. Instead, champions recruit the assistance of existing public and private providers through service contracts. The T, while coordinating TCTS, does not operate service in the gap. Harris County Transit uses multiple providers, each matched to the needs of the type of service being offered.

One particular benefit of service partnerships is reducing the cost of services. Harris County Transit commuter services are operated by Houston METRO as extensions on existing METRO commuter services. The cost to Harris County represents an incremental cost essentially to add the new stop; if Harris County operated these services separately, the cost would be significantly higher.



## REFERENCES

- 1 Federal Transit Administration FTA Fiscal Year 2008 Apportionments. Federal Register: January 28, 2008 (Vol. 73, No. 18).
- 2 Cherrington, L. *Research Various Funding Methods Used across the United States*. University Transportation Center for Mobility, College Station, TX. December 2008.
- 3 U.S. Census Bureau Homepage. American Community Survey Data, <http://www.census.gov/acs/www/index.html>, accessed January through March, 2010
- 4 2030 Committee, *Texas Transportation Needs Report*. February 2009.
- 5 Cherrington, L. *Effect of Expansion of the Austin Urbanized Area beyond the Capital Metro Service Area*. Capital Area Metropolitan Planning Organization (CAMPO) and Capital Area Regional Transit Coordination Committee (RTCC), revised March 18, 2009.
- 6 Cherrington, L., Cline, M., Arndt, J., and Edrington, S. *Task Report #1: Assessment of Policies Impacting Public Transportation Funding*. TxDOT Project RMC 0-6199, February 2009.
- 7 U.S. Census Bureau, 2000 Census of Population, and Housing, Demographic Profile: Technical Documentation, 2002: Washington, D.C.



**APPENDIX 1. URBAN GAP POPULATION ESTIMATES  
AND PROJECTIONS BY URBANIZED AREA**

	<b>Page</b>
Table 1. Population and Urban Gap Characteristics by Urbanized Area for 2000.....	47
Table 2. Population and Urban Gap Characteristics by Urbanized Area for 2010.....	48
Table 3A. Demographic Characteristics for Block Groups Containing Urban Gaps in Amarillo Urbanized Area.....	49
Table 3B. Geographic and Demographic Characteristics for Urban Gaps in Amarillo Urbanized Area, 2000.....	49
Table 3C. Geographic and Demographic Characteristics for Urban Gaps in Amarillo Urbanized Area, 2010.....	50
Table 4A. Demographic Characteristics for Block Groups Containing Urban Gaps in Austin Urbanized Area.....	51
Table 4B. Geographic and Demographic Characteristics for Urban Gaps in Austin Urbanized Area, 2000.....	55
Table 4C. Geographic and Demographic Characteristics for Urban Gaps in Austin Urbanized Area, 2010.....	59
Table 5A. Demographic Characteristics for Block Groups Containing Urban Gaps in Beaumont Urbanized Area.....	63
Table 5B. Geographic and Demographic Characteristics for Urban Gaps in Beaumont Urbanized Area, 2000.....	64
Table 5C. Geographic and Demographic Characteristics for Urban Gaps in Beaumont Urbanized Area, 2010.....	65
Table 6A. Demographic Characteristics for Block Groups Containing Urban Gaps in College Station-Bryan Urbanized Area.....	66
Table 6B. Geographic and Demographic Characteristics for Urban Gaps in College Station-Bryan Urbanized Area, 2000.....	66
Table 6C. Geographic and Demographic Characteristics for Urban Gaps in College Station-Bryan Urbanized Area, 2010.....	67
Table 7A. Demographic Characteristics for Block Groups Containing Urban Gaps in Corpus Christi Urbanized Area.....	68
Table 7B. Geographic and Demographic Characteristics for Urban Gaps in Corpus Christi Urbanized Area, 2000.....	69
Table 7C. Geographic and Demographic Characteristics for Urban Gaps in Corpus Christi Urbanized Area, 2010.....	70
Table 8A. Demographic Characteristics for Block Groups Containing Urban Gaps in Dallas-Fort Worth-Arlington Urbanized Area.....	71
Table 8B. Geographic and Demographic Characteristics for Urban Gaps in Dallas-Fort Worth-Arlington Urbanized Area, 2000.....	97
Table 8C. Geographic and Demographic Characteristics for Urban Gaps in Dallas-Fort Worth-Arlington Urbanized Area, 2010.....	123
Table 9A. Demographic Characteristics for Block Groups Containing Urban Gaps in Denton-Lewisville Urbanized Area.....	149

Table 9B. Geographic and Demographic Characteristics for Urban Gaps in Denton-Lewisville Urbanized Area, 2000.....	151
Table 9C. Geographic and Demographic Characteristics for Urban Gaps in Denton-Lewisville Urbanized Area, 2010.....	153
Table 10A. Demographic Characteristics for Block Groups Containing Urban Gaps in El Paso Urbanized Area.....	155
Table 10B. Geographic and Demographic Characteristics for Urban Gaps in El Paso Urbanized Area, 2000.....	156
Table 10C. Geographic and Demographic Characteristics for Urban Gaps in El Paso Urbanized Area, 2010.....	157
Table 11A. Demographic Characteristics for Block Groups Containing Urban Gaps in Galveston Urbanized Area.....	159
Table 11B. Geographic and Demographic Characteristics for Urban Gaps in Galveston Urbanized Area, 2000.....	159
Table 11C. Geographic and Demographic Characteristics for Urban Gaps in Galveston Urbanized Area, 2010.....	159
Table 12A. Demographic Characteristics for Block Groups Containing Urban Gaps in Houston Urbanized Area.....	160
Table 12B. Geographic and Demographic Characteristics for Urban Gaps in Houston Urbanized Area, 2000.....	175
Table 12C. Geographic and Demographic Characteristics for Urban Gaps in Houston Urbanized Area, 2010.....	190
Table 13A. Demographic Characteristics for Block Groups Containing Urban Gaps in Killeen Urbanized Area.....	205
Table 13B. Geographic and Demographic Characteristics for Urban Gaps in Killeen Urbanized Area, 2000.....	206
Table 13C. Geographic and Demographic Characteristics for Urban Gaps in Killeen Urbanized Area, 2010.....	207
Table 14A. Demographic Characteristics for Block Groups Containing Urban Gaps in Longview Urbanized Area.....	208
Table 14B. Geographic and Demographic Characteristics for Urban Gaps in Longview Urbanized Area, 2000.....	209
Table 14C. Geographic and Demographic Characteristics for Urban Gaps in Longview Urbanized Area, 2010.....	210
Table 15A. Demographic Characteristics for Block Groups Containing Urban Gaps in Lubbock Urbanized Area.....	211
Table 15B. Geographic and Demographic Characteristics for Urban Gaps in Lubbock Urbanized Area, 2000.....	212
Table 15C. Geographic and Demographic Characteristics for Urban Gaps in Lubbock Urbanized Area, 2010.....	213
Table 16A. Demographic Characteristics for Block Groups Containing Urban Gaps in Midland Urbanized Area.....	214
Table 16B. Geographic and Demographic Characteristics for Urban Gaps in Midland Urbanized Area, 2000.....	215
Table 16C. Geographic and Demographic Characteristics for Urban Gaps in Midland Urbanized Area, 2010.....	216

Table 17A. Demographic Characteristics for Block Groups Containing Urban Gaps in Odessa Urbanized Area.....	217
Table 17B. Geographic and Demographic Characteristics for Urban Gaps in Odessa Urbanized Area, 2000.....	218
Table 17C. Geographic and Demographic Characteristics for Urban Gaps in Odessa Urbanized Area, 2010.....	219
Table 18A. Demographic Characteristics for Block Groups Containing Urban Gaps in Port Arthur Urbanized Area.....	220
Table 18B. Geographic and Demographic Characteristics for Urban Gaps in Port Arthur Urbanized Area, 2000.....	222
Table 18C. Geographic and Demographic Characteristics for Urban Gaps in Port Arthur Urbanized Area, 2010.....	224
Table 19A. Demographic Characteristics for Block Groups Containing Urban Gaps in San Antonio Urbanized Area.....	226
Table 19B. Geographic and Demographic Characteristics for Urban Gaps in San Antonio Urbanized Area, 2000.....	230
Table 19C. Geographic and Demographic Characteristics for Urban Gaps in San Antonio Urbanized Area, 2010.....	234
Table 20A. Demographic Characteristics for Block Groups Containing Urban Gaps in Temple Urbanized Area.....	238
Table 20B. Geographic and Demographic Characteristics for Urban Gaps in Temple Urbanized Area, 2000.....	238
Table 20C. Geographic and Demographic Characteristics for Urban Gaps in Temple Urbanized Area, 2010.....	239
Table 21A. Demographic Characteristics for Block Groups Containing Urban Gaps in Texarkana Urbanized Area.....	240
Table 21B. Demographic Characteristics for Block Groups Containing Urban Gaps in Texarkana Urbanized Area.....	241
Table 21C. Geographic and Demographic Characteristics for Urban Gaps in Texarkana Urbanized Area, 2010.....	242
Table 22A. Demographic Characteristics for Block Groups Containing Urban Gaps in Tyler Urbanized Area.....	243
Table 22B. Geographic and Demographic Characteristics for Urban Gaps in Tyler Urbanized Area, 2000.....	244
Table 22C. Geographic and Demographic Characteristics for Urban Gaps in Tyler Urbanized Area, 2010.....	245
Table 23A. Demographic Characteristics for Block Groups Containing Urban Gaps in Victoria Urbanized Area.....	246
Table 23B. Geographic and Demographic Characteristics for Urban Gaps in Victoria Urbanized Area, 2000.....	247
Table 23C. Geographic and Demographic Characteristics for Urban Gaps in Victoria Urbanized Area, 2010.....	248
Table 24A. Demographic Characteristics for Block Groups Containing Urban Gaps in Waco Urbanized Area.....	249
Table 24B. Geographic and Demographic Characteristics for Urban Gaps in Waco Urbanized Area, 2000.....	250

Table 24C. Geographic and Demographic Characteristics for Urban Gaps in Waco Urbanized Area, 2010.....	251
Table 25A. Demographic Characteristics for Block Groups Containing Urban Gaps in Wichita Falls Urbanized Area.....	252
Table 25B. Geographic and Demographic Characteristics for Urban Gaps in Wichita Falls Urbanized Area, 2000.....	252
Table 25C. Geographic and Demographic Characteristics for Urban Gaps in Wichita Falls Urbanized Area, 2010.....	253



**Table 1. Population and Urban Gap Characteristics by Urbanized Area for 2000.**

Urbanized Area 2000	Total Population 2000 <sup>a</sup>	Urban Gap Population Estimate <sup>c</sup>	Percent Urban Gap Population in Urbanized Area <sup>c</sup>	Urban Gap Population 65 Years Plus <sup>c</sup>	Urban Gap Workers 16 Years Plus with Transit Need <sup>c</sup>	Urban Gap Population 5 Years Plus with at Least One Disability <sup>c</sup>	Urban Gap Population with Known Poverty Status at 150% Plus Poverty Level <sup>c</sup>
Amarillo, TX	179,312	5,344	3.0%	338	320	721	727
Austin, TX	901,920	117,447	13.0%	5,260	7,747	12,083	9,282
Beaumont, TX	139,304	25,735	18.5%	3,100	1,554	5,019	5,690
College Station-Bryan, TX	132,500	1,271	1.0%	65	102	184	276
Corpus Christi, TX	293,925	15,099	5.1%	1,319	869	2,220	2,068
Dallas-Fort Worth-Arlington, TX	4,145,659	1,427,628	34.4%	100,652	102,720	204,044	190,010
Denton-Lewisville, TX	299,823	104,029	34.7%	3,425	5,016	7,854	4,419
El Paso, TX	648,465	80,434	12.4%	4,097	7,418	13,174	40,107
Galveston, TX	54,770	813	1.5%	96	54	102	34
Houston, TX	3,822,509	915,630	24.0%	63,468	67,543	139,717	168,471
Killeen, TX	167,976	5,729	3.4%	163	975	539	1,287
Longview, TX	78,070	4,458	5.7%	484	292	570	676
Lubbock, TX	202,225	3,185	1.6%	293	216	473	727
Midland, TX	99,221	6,895	6.9%	729	566	1,270	2,289
Odessa, TX	111,395	19,381	17.4%	1,811	1,357	3,672	6,762
Port Arthur, TX	114,656	56,706	49.5%	7,788	1,930	8,898	6,929
San Antonio, TX	1,327,554	117,476	8.8%	10,764	10,087	18,128	16,087
Temple, TX	71,937	5,799	8.1%	601	394	751	578
Texarkana, TX	48,767	7,282	14.9%	878	341	1,292	1,054
Tyler, TX	101,494	12,592	12.4%	1,168	649	2,237	2,415
Victoria, TX	61,529	1,386	2.3%	197	117	290	296
Waco, TX	153,198	5,535	3.6%	561	343	940	477
Wichita Falls, TX	99,396	2,929	2.9%	175	922	237	336
<b>Total Texas Urbanized Areas<sup>a</sup></b>	<b>15,085,079</b>	<b>2,942,783</b>	<b>19.5%</b>	<b>207,433</b>	<b>211,534</b>	<b>424,417</b>	<b>460,997</b>
<b>TEXAS<sup>b</sup></b>	<b>20,851,820</b>	<b>2,942,783</b>	<b>14.1%</b>	<b>207,433</b>	<b>211,534</b>	<b>424,417</b>	<b>460,997</b>

<sup>a</sup>Source: RMC 0-6199-Estimated Impact of the 2010 Census on the Texas Transit Funding Formula

<sup>b</sup>Source: Texas State Data Center Projections, 2000-2007 Scenario

<sup>c</sup>Source: Urban Gap population and characteristic estimates calculated by University of Texas at San Antonio.

**Table 2. Population and Urban Gap Characteristics by Urbanized Area  
for 2010.**

Urbanized Area 2000	Projected Population 2010 <sup>a</sup>	Urban Gap Population Estimate <sup>c</sup>	Percent Urban Gap Population in Urbanized Area <sup>c</sup>	Urban Gap Population 65 Years Plus <sup>c</sup>	Urban Gap Workers 16 Years Plus with Transit Need <sup>c</sup>	Urban Gap Population 5 Years Plus with at Least One Disability <sup>c</sup>	Urban Gap Population with Known Poverty Status at 150% Plus Poverty Level <sup>c</sup>
Amarillo, TX	201,000	6,336	3.2%	437	376	859	866
Austin, TX	1,183,000	210,433	17.8%	9,125	13,959	22,119	15,943
Beaumont, TX	140,000	27,504	19.6%	3,215	1,617	5,189	5,813
College Station-Bryan, TX	152,000	1,594	1.0%	82	128	231	346
Corpus Christi, TX	304,000	17,929	5.9%	1,585	1,040	2,630	2,417
Dallas-Fort Worth-Arlington, TX	5,115,000	1,957,939	38.3%	127,220	135,294	263,652	236,473
Denton-Lewisville, TX	432,000	154,536	35.8%	5,420	7,735	11,872	6,688
El Paso, TX	714,000	126,370	17.7%	6,022	10,560	20,222	61,123
Galveston, TX	54,000	953	1.8%	113	64	119	40
Houston, TX	4,831,000	1,319,828	27.3%	88,060	95,427	190,936	216,767
Killeen, TX	200,000	7,093	3.5%	259	1,103	727	1,564
Longview, TX	83,000	5,571	6.7%	566	358	766	883
Lubbock, TX	225,000	3,345	1.5%	281	231	512	769
Midland, TX	112,000	7,683	6.9%	797	626	1,413	2,570
Odessa, TX	123,000	22,005	17.9%	2,054	1,553	4,149	7,650
Port Arthur, TX	114,000	57,056	50.0%	7,600	1,887	8,676	6,697
San Antonio, TX	1,567,000	195,945	12.5%	15,809	16,585	27,792	22,950
Temple, TX	86,000	8,885	10.3%	921	606	1,167	921
Texarkana, TX	54,000	8,428	15.6%	1,019	401	1,518	1,244
Tyler, TX	125,000	15,664	12.5%	1,433	794	2,709	2,856
Victoria, TX	65,000	1,701	2.6%	237	147	364	380
Waco, TX	170,000	10,018	5.9%	992	632	1,695	1,123
Wichita Falls, TX	97,000	2,825	2.9%	172	855	250	370
<b>Total Texas Urbanized Areas<sup>a</sup></b>	<b>18,601,000</b>	<b>4,169,641</b>	<b>22.4%</b>	<b>273,419</b>	<b>291,976</b>	<b>569,567</b>	<b>596,453</b>
<b>TEXAS<sup>b</sup></b>	<b>25,373,947</b>	<b>4,169,641</b>	<b>16.4%</b>	<b>273,419</b>	<b>291,976</b>	<b>569,567</b>	<b>596,453</b>

<sup>a</sup>Source: RMC 0-6199-Estimated Impact of the 2010 Census on the Texas Transit Funding Formula

<sup>b</sup>Source: Texas State Data Center Projections, 2000-2007 Scenario

<sup>c</sup>Source: Urban Gap population and characteristic estimates calculated by University of Texas at San Antonio.

**Table 3A. Demographic Characteristics for Block Groups Containing Urban Gaps in Amarillo Urbanized Area.**

Urbanized Area 2000	Block Group ID 2000	Total Population 2000 <sup>a</sup>	Sample Population 2000 <sup>b</sup>	Population 65 Years Plus 2000 <sup>c</sup>	Workers 16 Years Plus with Vehicle Needs 2000 <sup>d</sup>	Population 5 Years Plus with at Least One Disability 2000 <sup>e</sup>	Population with Known Poverty Status at 150% and Below Poverty Level 2000 <sup>f</sup>	Percent Population 65 Years Plus 2000 <sup>g</sup>	Percent Workers 16 Years Plus with Vehicle Needs 2000 <sup>g</sup>	Percent Population 5 Years Plus with at Least One Disability 2000 <sup>g</sup>	Percent Population with Known Poverty Status at 150% and Below Poverty Level 2000 <sup>g</sup>
Amarillo, TX	483750133001	874	822	225	49	109	70	27%	6%	13%	9%
Amarillo, TX	483750133002	2,360	2,419	268	117	191	89	11%	5%	8%	4%
Amarillo, TX	483750134001	2,233	2,274	196	169	408	472	9%	7%	18%	21%
Amarillo, TX	483750134002	712	671	76	59	109	33	11%	9%	16%	5%
Amarillo, TX	483750141001	1,703	1,706	106	171	405	637	6%	10%	24%	37%
Amarillo, TX	483750143001	1,934	1,965	155	136	393	346	8%	7%	20%	18%
Amarillo, TX	483750144001	5,561	5,541	35	51	119	145	1%	1%	2%	3%
Amarillo, TX	483750144002	1,769	1,789	33	140	301	396	2%	8%	17%	22%
Amarillo, TX	483750151001	1,900	1,936	235	113	307	257	12%	6%	16%	13%
Amarillo, TX	483810208004	846	791	14	48	117	19	2%	6%	15%	2%
Amarillo, TX	483810216071	2,257	2,250	275	126	313	316	12%	6%	14%	14%
Amarillo, TX	483810216073	433	403	50	3	28	0	12%	1%	7%	0%
Amarillo, TX	483810217011	2,693	2,648	246	138	360	562	9%	5%	14%	21%
Amarillo, TX	483810220001	746	734	23	49	100	75	3%	7%	14%	10%
Amarillo, TX	483810220002	2,122	2,134	180	162	350	521	8%	8%	16%	24%

Source: U.S. Census Bureau Census 2000 Summary File 3 (SF-3).

Notes: <sup>a</sup>SF-3 Table P3; <sup>b</sup>SF-3 Table P1; <sup>c</sup>SF-3 Table P11; <sup>d</sup>SF-3 Table P30; <sup>e</sup>SF-4 Table P42; <sup>f</sup>SF-3 Table P88; <sup>g</sup>Sample Population 2000 used as denominator in percent calculations.

**Table 3B. Geographic and Demographic Characteristics for Urban Gaps in Amarillo Urbanized Area, 2000.**

Urbanized Area 2000	Block Group ID 2000	Urban Gap Region 2000 <sup>a</sup>	Total Population 2000 <sup>b</sup>	Block Group Area (Sq. Meters) 2000 <sup>a</sup>	Urban Gap Area (Sq. Meters) 2000 <sup>a</sup>	UG-BG Area Proportion 2000 <sup>a</sup>	Urban Gap Percent Population Estimate 2000 <sup>a</sup>	Urban Gap Population Estimate 2000	Urban Gap Population 65 Years Plus 2000	Urban Gap Workers 16 Years Plus with Vehicle Needs 2000	Urban Gap Population 5 Years Plus with at Least One Disability 2000	Urban Gap Population with Known Poverty Status at 150% and Below Poverty Level 2000
Amarillo, TX	483750133001	.	874	.	.	.	.	0	0	0	0	0
Amarillo, TX	483750133002	Amarillo01	2,360	15,201,659	241,950.70	1.59	0%	0	0	0	0	0
Amarillo, TX	483750134001	Amarillo01	2,233	41,378,702	3,110,777.49	7.52	40%	893	77	66	160	185
Amarillo, TX	483750134002	Amarillo01	712	2,164,910	2,164,909.68	100.00	100%	712	81	63	116	35
Amarillo, TX	483750141001	.	1,703	.	.	.	.	0	0	0	0	0
Amarillo, TX	483750143001	.	1,934	1,065,229,900	0.00	0.00	0%	0	0	0	0	0
Amarillo, TX	483750144001	Amarillo02	5,561	79,394,292	6,246,765.94	7.90	20%	1,112	7	10	24	29
Amarillo, TX	483750144002	Amarillo02	1,769	28,129,599	22,783,743.95	81.00	80%	1,415	26	111	238	313
Amarillo, TX	483750151001	Amarillo01	1,900	17,590,413	1,703,787.85	9.69	40%	760	92	44	121	101
Amarillo, TX	483810208004	Amarillo03	846	1,136,043	23,431.03	2.06	0%	0	0	0	0	0
Amarillo, TX	483810216071	Amarillo03	2,257	17,225,177	332,570.22	1.93	20%	451	55	25	63	63
Amarillo, TX	483810216073	.	433	3,139,549	0.00	0.00	0%	0	0	0	0	0
Amarillo, TX	483810217011	.	2,693	.	.	.	.	0	0	0	0	0
Amarillo, TX	483810220001	Amarillo03	746	9,172,746	184,777.54	2.01	0%	0	0	0	0	0
Amarillo, TX	483810220002	.	2,122	84,694,881	0.00	0.00	0%	0	0	0	0	0
Total			28,143	1,364,457,870	36,792,714			5,344	338	320	721	727

Source: Geographic and demographic characteristics calculated by UTSA.

Notes: <sup>a</sup>(.) denotes block group not assigned to Urban Gap region due to size or did not include an urban gap this year; <sup>b</sup>SF-3 Table P3.

**Table 3C. Geographic and Demographic Characteristics for Urban Gaps in Amarillo Urbanized Area, 2010.**

Urbanized Area 2000	Block Group ID 2000	Urban Gap Region 2010 <sup>a</sup>	Projected Population 2010 <sup>b</sup>	Block Group Area (Sq. Meters) 2010	Urban Gap Area (Sq. Meters) 2010	UG-BG Area Proportion 2010	Urban Gap Percent Population Estimate 2010	Urban Gap Population Estimate 2010	Urban Gap Population 65 Years Plus 2010	Urban Gap Workers 16 Years Plus with Vehicle Needs 2010	Urban Gap Population 5 Years Plus with at Least One Disability 2010	Urban Gap Population with Known Poverty Status at 150% and Below Poverty Level 2010
Amarillo, TX	483750133001	.	1,660	9,238,021	1,870.84	0.02	0%	0	0	0	0	0
Amarillo, TX	483750133002	Amarillo01	5,411	15,201,659	241,816.38	1.59	0%	0	0	0	0	0
Amarillo, TX	483750134001	Amarillo01	2,925	41,378,702	3,750,648.07	9.06	40%	1,170	101	87	210	243
Amarillo, TX	483750134002	Amarillo01	751	2,164,910	2,163,437.05	99.93	100%	751	85	66	122	37
Amarillo, TX	483750141001	.	2,080	12,160,716	0.11	0.00	0%	0	0	0	0	0
Amarillo, TX	483750143001	.	1,954	1,065,229,900	2,110.79	0.00	0%	0	0	0	0	0
Amarillo, TX	483750144001	Amarillo02	6,146	79,394,292	6,325,476.29	7.97	20%	1,229	8	11	26	32
Amarillo, TX	483750144002	Amarillo02	1,747	28,129,599	23,052,098.98	81.90	80%	1,398	26	109	235	309
Amarillo, TX	483750151001	Amarillo01	2,147	17,590,413	1,852,309.42	10.53	40%	859	104	50	136	114
Amarillo, TX	483810208004	Amarillo03	1,046	1,136,043	23,156.20	2.04	0%	0	0	0	0	0
Amarillo, TX	483810216071	Amarillo03	4,648	17,225,177	426,884.71	2.48	20%	930	114	52	129	131
Amarillo, TX	483810216073	Amarillo03	877	3,139,549	414,417.33	13.20	0%	0	0	0	0	0
Amarillo, TX	483810217011	.	3,677	380,210,750	22.41	0.00	0%	0	0	0	0	0
Amarillo, TX	483810220001	Amarillo03	1,631	9,172,746	196,044.05	2.14	0%	0	0	0	0	0
Amarillo, TX	483810220002	.	4,204	84,694,881	475.58	0.00	0%	0	0	0	0	0
Total			40,904	1,766,067,358	38,450,768			6,336	437	376	859	866

Source: Geographic and demographic characteristics calculated by UTSA.

Notes: <sup>a</sup>(.) denotes block group not assigned to Urban Gap region due to size or did not include an urban gap this year; <sup>b</sup>2010 Population Projection extracted from RMC 0-6199-Estimated Impact of the 2010 Census on the Texas Transit Funding Formula.

**Table 4A. Demographic Characteristics for Block Groups Containing Urban Gaps in Austin Urbanized Area.**

Urbanized Area 2000	Block Group ID 2000	Total Population 2000 <sup>a</sup>	Sample Population 2000 <sup>b</sup>	Population 65 Years Plus 2000 <sup>c</sup>	Workers 16 Years Plus with Vehicle Needs 2000 <sup>d</sup>	Population 5 Years Plus with at Least One Disability 2000 <sup>e</sup>	Population with Known Poverty Status at 150% and Below Poverty Level 2000 <sup>f</sup>	Percent Population 65 Years Plus 2000 <sup>g</sup>	Percent Workers 16 Years Plus with Vehicle Needs 2000 <sup>h</sup>	Percent Population 5 Years Plus with at Least One Disability 2000 <sup>i</sup>	Percent Population with Known Poverty Status at 150% and Below Poverty Level 2000 <sup>j</sup>
Austin, TX	482090109013	2,099	2,070	106	101	238	37	5%	5%	11%	2%
Austin, TX	482090109014	1,117	1,106	82	89	120	11	7%	8%	11%	1%
Austin, TX	482090109015	2,221	2,252	76	136	139	64	3%	6%	6%	3%
Austin, TX	482090109021	2,420	2,420	134	191	264	226	6%	8%	11%	9%
Austin, TX	482090109022	2,015	2,027	119	110	231	131	6%	5%	11%	6%
Austin, TX	482090109023	1,077	1,065	71	83	124	116	7%	8%	12%	11%
Austin, TX	482090109032	3,079	3,079	131	338	580	644	4%	11%	19%	21%
Austin, TX	484530017321	4,281	4,283	121	281	290	198	3%	7%	7%	5%
Austin, TX	484530017322	334	332	43	0	52	22	13%	0%	16%	7%
Austin, TX	484530017323	901	894	95	101	139	54	11%	11%	16%	6%
Austin, TX	484530017324	7,751	7,758	273	392	474	330	4%	5%	6%	4%
Austin, TX	484530017331	1,929	1,906	170	160	287	227	9%	8%	15%	12%
Austin, TX	484530017332	954	977	123	30	99	28	13%	3%	10%	3%
Austin, TX	484530017372	3,527	3,511	92	177	341	80	3%	5%	10%	2%
Austin, TX	484530017402	1,557	1,527	27	96	100	0	2%	6%	7%	0%
Austin, TX	484530017431	1,977	1,977	30	112	126	33	2%	6%	6%	2%
Austin, TX	484530017432	3,141	3,257	112	273	322	274	3%	8%	10%	8%
Austin, TX	484530017433	840	961	19	45	86	15	2%	5%	9%	2%
Austin, TX	484530017441	1,455	1,364	41	71	87	157	3%	5%	6%	12%
Austin, TX	484530017481	2,009	2,053	84	100	240	66	4%	5%	12%	3%
Austin, TX	484530017482	283	274	60	13	96	17	22%	5%	35%	6%
Austin, TX	484530017501	1,229	1,208	37	59	95	156	3%	5%	8%	13%
Austin, TX	484530017502	1,539	1,560	100	195	131	552	6%	13%	8%	35%
Austin, TX	484530017503	1,971	1,971	160	228	256	236	8%	12%	13%	12%
Austin, TX	484530017652	2,587	2,601	194	180	329	348	7%	7%	13%	13%
Austin, TX	484530017661	3,939	3,921	229	507	597	449	6%	13%	15%	11%
Austin, TX	484530017681	1,524	1,558	252	116	320	302	16%	7%	21%	19%
Austin, TX	484530017682	2,060	2,026	134	201	216	72	7%	10%	11%	4%
Austin, TX	484530017691	1,943	1,921	124	132	209	49	6%	7%	11%	3%
Austin, TX	484530017692	2,772	2,794	174	215	245	195	6%	8%	9%	7%
Austin, TX	484530018321	2,706	2,677	232	241	260	351	9%	9%	10%	13%
Austin, TX	484530018332	866	886	361	49	134	33	41%	6%	15%	4%
Austin, TX	484530018342	1,455	1,458	89	129	226	205	6%	9%	16%	14%
Austin, TX	484530018346	1,231	1,257	126	111	146	116	10%	9%	12%	9%
Austin, TX	484530018361	4,968	4,968	200	205	279	22	4%	4%	6%	0%
Austin, TX	484530018365	2,427	2,349	30	82	261	67	1%	3%	11%	3%
Austin, TX	484530018371	3,726	3,726	61	248	241	100	2%	7%	6%	3%
Austin, TX	484530018374	1,698	1,710	99	82	153	103	6%	5%	9%	6%
Austin, TX	484530018392	2,103	2,208	34	211	225	105	2%	10%	10%	5%
Austin, TX	484530018401	3,969	4,123	104	412	585	513	3%	10%	14%	12%
Austin, TX	484530018412	1,895	1,885	134	181	482	248	7%	10%	26%	13%
Austin, TX	484530018421	2,637	2,676	98	260	293	210	4%	10%	11%	8%
Austin, TX	484530018422	1,427	1,388	151	167	354	301	11%	12%	26%	22%
Austin, TX	484530018472	2,439	2,638	61	272	265	56	2%	10%	10%	2%
Austin, TX	484530018483	1,376	1,298	24	79	108	106	2%	6%	8%	8%
Austin, TX	484530018511	5,437	5,467	329	505	557	556	6%	9%	10%	10%
Austin, TX	484530018512	1,987	1,957	65	165	111	241	3%	8%	6%	12%

Urbanized Area 2000	Block Group ID 2000	Total Population 2000 <sup>a</sup>	Sample Population 2000 <sup>b</sup>	Population 65 Years Plus 2000 <sup>c</sup>	Workers 16 Years Plus with Vehicle Needs 2000 <sup>d</sup>	Population 5 Years Plus with at Least One Disability 2000 <sup>e</sup>	Population with Known Poverty Status at 150% and Below Poverty Level 2000 <sup>f</sup>	Percent Population 65 Years Plus 2000 <sup>g</sup>	Percent Workers 16 Years Plus with Vehicle Needs 2000 <sup>h</sup>	Percent Population 5 Years Plus with at Least One Disability 2000 <sup>i</sup>	Percent Population with Known Poverty Status at 150% and Below Poverty Level 2000 <sup>j</sup>
Austin, TX	484530018521	950	940	29	71	111	99	3%	8%	12%	11%
Austin, TX	484530018522	4,843	4,724	30	360	474	608	1%	8%	10%	13%
Austin, TX	484530019043	1,754	1,793	86	71	152	129	5%	4%	8%	7%
Austin, TX	484530019045	686	704	225	11	89	20	32%	2%	13%	3%
Austin, TX	484530019048	1,111	1,104	64	45	141	56	6%	4%	13%	5%
Austin, TX	484530019061	1,295	1,344	8	12	91	68	1%	1%	7%	5%
Austin, TX	484530019062	1,525	1,586	36	69	108	67	2%	4%	7%	4%
Austin, TX	484530019063	1,170	1,156	115	49	107	63	10%	4%	9%	5%
Austin, TX	484530019064	1,706	1,610	146	52	216	12	9%	3%	13%	1%
Austin, TX	484530019065	2,292	2,365	28	58	106	33	1%	2%	4%	1%
Austin, TX	484530019081	2,481	2,408	173	101	358	298	7%	4%	15%	12%
Austin, TX	484530019091	1,476	1,525	154	144	259	256	10%	9%	17%	17%
Austin, TX	484530019092	2,823	2,772	121	161	125	68	4%	6%	5%	2%
Austin, TX	484530019101	772	739	54	101	50	58	7%	14%	7%	8%
Austin, TX	484530019103	1,567	1,561	79	83	82	66	5%	5%	5%	4%
Austin, TX	484530019121	2,260	2,183	69	62	160	70	3%	3%	7%	3%
Austin, TX	484530019122	1,053	993	63	22	88	33	6%	2%	9%	3%
Austin, TX	484530019131	1,966	1,927	134	83	132	35	7%	4%	7%	2%
Austin, TX	484530019132	2,012	1,923	76	25	110	58	4%	1%	6%	3%
Austin, TX	484530022014	1,106	1,060	50	123	289	205	5%	12%	27%	19%
Austin, TX	484530022023	4,750	4,797	170	745	949	1,821	4%	16%	20%	38%
Austin, TX	484530022051	1,140	1,156	17	193	195	358	1%	17%	17%	31%
Austin, TX	484530022052	4,353	4,283	100	589	889	1,503	2%	14%	21%	35%
Austin, TX	484530022054	992	986	0	0	0	0	0%	0%	0%	0%
Austin, TX	484530022061	2,272	2,325	264	194	420	409	11%	8%	18%	18%
Austin, TX	484530022062	2,802	2,797	164	188	404	630	6%	7%	14%	23%
Austin, TX	484530022065	2,490	2,433	145	305	298	444	6%	13%	12%	18%
Austin, TX	484530023039	2,015	1,991	39	0	0	0	2%	0%	0%	0%
Austin, TX	484530023101	593	580	38	49	88	192	7%	8%	15%	33%
Austin, TX	484530023102	3,019	3,032	147	277	677	1,209	5%	9%	22%	40%
Austin, TX	484530024071	382	379	61	31	70	25	16%	8%	18%	7%
Austin, TX	484530024072	1,983	1,986	158	170	283	297	8%	9%	14%	15%
Austin, TX	484530024161	1,879	1,773	145	185	360	461	8%	10%	20%	26%
Austin, TX	484530024162	1,297	1,239	83	109	103	456	7%	9%	8%	37%
Austin, TX	484530024163	3,657	3,821	200	399	823	646	5%	10%	22%	17%
Austin, TX	484530024173	2,013	2,064	168	144	364	432	8%	7%	18%	21%
Austin, TX	484530024181	1,304	1,377	51	180	404	609	4%	13%	29%	44%
Austin, TX	484530024182	1,110	1,046	280	7	202	87	27%	1%	19%	8%
Austin, TX	484530024183	1,329	1,294	327	36	216	25	25%	3%	17%	2%
Austin, TX	484530024184	1,126	1,257	41	201	354	206	3%	16%	28%	16%
Austin, TX	484530024201	551	540	49	67	92	123	9%	12%	17%	23%
Austin, TX	484530024203	3,186	3,205	72	339	620	923	2%	11%	19%	29%
Austin, TX	484530024204	3,210	3,074	105	227	571	747	3%	7%	19%	24%
Austin, TX	484530024211	2,726	2,680	76	267	375	256	3%	10%	14%	10%
Austin, TX	484910201033	2,347	2,305	252	146	322	223	11%	6%	14%	10%
Austin, TX	484910203021	869	842	42	54	120	75	5%	6%	14%	9%
Austin, TX	484910203022	1,429	1,402	69	102	184	65	5%	7%	13%	5%
Austin, TX	484910203031	1,495	1,521	103	63	292	207	7%	4%	19%	14%
Austin, TX	484910203033	1,732	1,727	50	133	274	161	3%	8%	16%	9%

Urbanized Area 2000	Block Group ID 2000	Total Population 2000 <sup>a</sup>	Sample Population 2000 <sup>b</sup>	Population 65 Years Plus 2000 <sup>c</sup>	Workers 16 Years Plus with Vehicle Needs 2000 <sup>d</sup>	Population 5 Years Plus with at Least One Disability 2000 <sup>e</sup>	Population with Known Poverty Status at 150% and Below Poverty Level 2000 <sup>f</sup>	Percent Population 65 Years Plus 2000 <sup>g</sup>	Percent Workers 16 Years Plus with Vehicle Needs 2000 <sup>h</sup>	Percent Population 5 Years Plus with at Least One Disability 2000 <sup>i</sup>	Percent Population with Known Poverty Status at 150% and Below Poverty Level 2000 <sup>j</sup>
Austin, TX	484910203053	2,036	2,048	60	152	181	80	3%	7%	9%	4%
Austin, TX	484910203061	2,033	2,049	41	156	247	529	2%	8%	12%	26%
Austin, TX	484910203074	5,207	5,385	111	331	259	109	2%	6%	5%	2%
Austin, TX	484910203085	2,568	2,694	84	147	192	96	3%	5%	7%	4%
Austin, TX	484910203086	4,647	4,647	176	239	360	128	4%	5%	8%	3%
Austin, TX	484910203091	4,260	4,260	169	271	360	238	4%	6%	8%	6%
Austin, TX	484910203096	610	558	0	11	12	0	0%	2%	2%	0%
Austin, TX	484910203098	2,640	2,692	269	246	286	311	10%	9%	11%	12%
Austin, TX	484910203101	913	918	87	34	102	82	9%	4%	11%	9%
Austin, TX	484910203102	1,695	1,742	165	98	152	83	9%	6%	9%	5%
Austin, TX	484910204051	1,079	1,058	18	203	78	161	2%	19%	7%	15%
Austin, TX	484910204071	7,962	7,971	132	491	623	352	2%	6%	8%	4%
Austin, TX	484910204072	3,237	3,228	406	212	511	182	13%	7%	16%	6%
Austin, TX	484910205011	9,610	9,610	324	368	732	287	3%	4%	8%	3%
Austin, TX	484910205021	1,313	1,264	8	28	209	71	1%	2%	17%	6%
Austin, TX	484910205022	7,716	7,765	289	337	459	173	4%	4%	6%	2%
Austin, TX	484910205031	1,697	1,693	160	87	256	79	9%	5%	15%	5%
Austin, TX	484910205032	733	768	71	32	104	6	9%	4%	14%	1%
Austin, TX	484910205033	598	581	55	21	65	14	9%	4%	11%	2%
Austin, TX	484910205034	1,761	1,747	33	58	125	25	2%	3%	7%	1%
Austin, TX	484910205041	1,714	1,674	58	130	147	245	3%	8%	9%	15%
Austin, TX	484910205042	1,667	1,630	46	142	247	283	3%	9%	15%	17%
Austin, TX	484910205043	1,357	1,387	61	226	275	327	4%	16%	20%	24%
Austin, TX	484910205044	579	626	16	126	121	33	3%	20%	19%	5%
Austin, TX	484910206013	5,085	5,056	235	280	599	363	5%	6%	12%	7%
Austin, TX	484910206014	1,758	1,787	76	67	141	53	4%	4%	8%	3%
Austin, TX	484910206021	4,390	4,250	153	327	461	232	4%	8%	11%	5%
Austin, TX	484910206022	818	958	8	117	184	463	1%	12%	19%	48%
Austin, TX	484910207011	1,778	1,768	340	151	195	412	19%	9%	11%	23%
Austin, TX	484910207013	777	859	47	86	55	288	5%	10%	6%	34%
Austin, TX	484910207031	5,756	5,698	89	314	518	550	2%	6%	9%	10%
Austin, TX	484910207032	1,596	1,582	53	158	116	140	3%	10%	7%	9%
Austin, TX	484910207041	2,043	1,980	82	174	289	43	4%	9%	15%	2%
Austin, TX	484910207042	1,886	1,889	29	199	184	202	2%	11%	10%	11%
Austin, TX	484910207043	1,393	1,453	138	179	244	227	9%	12%	17%	16%
Austin, TX	484910207051	4,684	4,731	110	242	461	108	2%	5%	10%	2%
Austin, TX	484910207052	1,621	1,574	37	105	44	34	2%	7%	3%	2%
Austin, TX	484910208011	1,981	1,994	172	206	253	153	9%	10%	13%	8%
Austin, TX	484910208012	1,808	1,795	98	139	181	123	5%	8%	10%	7%
Austin, TX	484910208014	1,369	1,391	114	121	207	125	8%	9%	15%	9%
Austin, TX	484910208021	4,760	4,760	104	197	208	98	2%	4%	4%	2%
Austin, TX	484910215011	4,933	4,933	446	403	557	171	9%	8%	11%	3%
Austin, TX	484910215012	2,184	2,220	93	80	244	123	4%	4%	11%	6%
Austin, TX	484910215013	3,535	3,499	70	198	636	277	2%	6%	18%	8%
Austin, TX	484910215021	3,383	3,228	162	304	538	427	5%	9%	17%	13%
Austin, TX	484910215022	1,081	1,236	33	160	185	78	3%	13%	15%	6%

Urbanized Area 2000	Block Group ID 2000	Total Population 2000 <sup>a</sup>	Sample Population 2000 <sup>b</sup>	Population 65 Years Plus 2000 <sup>c</sup>	Workers 16 Years Plus with Vehicle Needs 2000 <sup>d</sup>	Population 5 Years Plus with at Least One Disability 2000 <sup>e</sup>	Population with Known Poverty Status at 150% and Below Poverty Level 2000 <sup>f</sup>	Percent Population 65 Years Plus 2000 <sup>g</sup>	Percent Workers 16 Years Plus with Vehicle Needs 2000 <sup>h</sup>	Percent Population 5 Years Plus with at Least One Disability 2000 <sup>i</sup>	Percent Population with Known Poverty Status at 150% and Below Poverty Level 2000 <sup>j</sup>
Austin, TX	484910215031	1,249	1,283	82	120	92	28	6%	9%	7%	2%
Austin, TX	484910215032	675	625	67	81	121	70	11%	13%	19%	11%
Austin, TX	484910215033	1,197	1,223	41	137	117	215	3%	11%	10%	18%
Austin, TX	484910215034	1,013	1,003	41	86	100	303	4%	9%	10%	30%

Source: U.S. Census Bureau Census 2000 Summary File 3 (SF-3).

Notes: <sup>a</sup>SF-3 Table P3; <sup>b</sup>SF-3 Table P1; <sup>c</sup>SF-3 Table P11; <sup>d</sup>SF-3 Table P30; <sup>e</sup>SF-4 Table P42; <sup>f</sup>SF-3 Table P88; <sup>g</sup>Sample Population 2000 used as denominator in percent calculations.



**Table 4B. Geographic and Demographic Characteristics for Urban Gaps in Austin Urbanized Area, 2000.**

Urbanized Area 2000	Block Group ID 2000	Urban Gap Region 2000 <sup>a</sup>	Total Population 2000 <sup>b</sup>	Block Group Area (Sq. Meters) 2000 <sup>a</sup>	Urban Gap Area (Sq. Meters) 2000 <sup>a</sup>	UG-BG Area Proportion 2000 <sup>a</sup>	Urban Gap Percent Population Estimate 2000 <sup>a</sup>	Urban Gap Population Estimate 2000	Urban Gap Population 65 Years Plus 2000	Urban Gap Workers 16 Years Plus with Vehicle Needs 2000	Urban Gap Population 5 Years Plus with at Least One Disability 2000	Urban Gap Population with Known Poverty Status at 150% and Below Poverty Level 2000
Austin, TX	482090109013	Austin04	2,099	23,563,408	935,699.67	3.97	0%	0	0	0	0	0
Austin, TX	482090109014	Austin04	1,117	2,241,246	2,241,245.51	100.00	100%	1,117	83	90	121	11
Austin, TX	482090109015	Austin04	2,221	6,598,565	6,582,220.43	99.75	100%	2,221	75	134	137	63
Austin, TX	482090109021	Austin04	2,420	112,590,305	304,948.00	0.27	0%	0	0	0	0	0
Austin, TX	482090109022	Austin04	2,015	10,108,312	2,756,165.52	27.27	80%	1,612	95	87	184	104
Austin, TX	482090109023	Austin04	1,077	18,390,704	679,929.39	3.70	20%	215	14	17	25	23
Austin, TX	482090109032	Austin04	3,079	25,136,820	72,452.01	0.29	0%	0	0	0	0	0
Austin, TX	484530017321	Austin04	4,281	7,132,768	2,489,708.98	34.91	40%	1,712	48	112	116	79
Austin, TX	484530017322	Austin04	334	4,478,701	4,478,700.99	100.00	100%	334	43	0	52	22
Austin, TX	484530017323	Austin04	901	844,194	844,193.95	100.00	100%	901	96	102	140	54
Austin, TX	484530017324	Austin04	7,751	31,559,818	2,437,986.94	7.73	20%	1,550	55	78	95	66
Austin, TX	484530017331	Austin05	1,929	19,829,616	408,923.93	2.06	0%	0	0	0	0	0
Austin, TX	484530017332	Austin05	954	2,665,745	2,394,536.48	89.83	80%	763	96	23	77	22
Austin, TX	484530017372	Austin05	3,527	5,983,682	8,466.50	0.14	0%	0	0	0	0	0
Austin, TX	484530017402	Austin04	1,557	2,342,830	504,584.88	21.54	20%	311	6	20	20	0
Austin, TX	484530017431	Austin06	1,977	22,147,722	3,066,752.31	13.85	60%	1,186	18	67	76	20
Austin, TX	484530017432	Austin06	3,141	5,892,420	5,280,037.63	89.61	100%	3,141	108	263	311	264
Austin, TX	484530017433	Austin06	840	5,073,520	5,066,948.70	99.87	100%	840	17	39	75	13
Austin, TX	484530017441		1,455	1,544,153	53,569.58	3.47	0%	0	0	0	0	0
Austin, TX	484530017481	Austin04	2,009	3,856,173	745,612.74	19.34	20%	402	16	20	47	13
Austin, TX	484530017482	Austin04	283	1,478,396	435,418.22	29.45	20%	57	12	3	20	4
Austin, TX	484530017501	Austin05	1,229	1,684,074	517,916.83	30.75	40%	492	15	24	39	63
Austin, TX	484530017502	Austin05	1,539	3,201,461	2,744,038.07	85.71	80%	1,231	79	154	103	436
Austin, TX	484530017503	Austin05	1,971	1,165,145	206,271.86	17.70	0%	0	0	0	0	0
Austin, TX	484530017652		2,587	46,806,814	0.00	0.00	0%	0	0	0	0	0
Austin, TX	484530017661		3,939					0	0	0	0	0
Austin, TX	484530017681		1,524	41,236,235	0.00	0.00	0%	0	0	0	0	0
Austin, TX	484530017682		2,060	173,457,357	0.00	0.00	0%	0	0	0	0	0
Austin, TX	484530017691	Austin05	1,943	2,637,415	316,590.18	12.00	0%	0	0	0	0	0
Austin, TX	484530017692	Austin05	2,772	6,317,619	3,155,042.18	49.94	40%	1,109	69	85	97	77
Austin, TX	484530018321		2,706	1,495,993	538.56	0.04	0%	0	0	0	0	0
Austin, TX	484530018332		866	1,423,442	20,674.33	1.45	0%	0	0	0	0	0
Austin, TX	484530018342	Austin02	1,455	4,572,654	208,110.96	4.55	0%	0	0	0	0	0
Austin, TX	484530018346	Austin02	1,231	11,104,900	675,592.65	6.08	0%	0	0	0	0	0
Austin, TX	484530018361	Austin01	4,968	18,803,740	274,233.71	1.46	0%	0	0	0	0	0
Austin, TX	484530018365	Austin01	2,427	7,031,584	715,502.20	10.18	0%	0	0	0	0	0
Austin, TX	484530018371	Austin01	3,726	30,508,455	73,438.28	0.24	0%	0	0	0	0	0
Austin, TX	484530018374		1,698	61,527,628	115,296.78	0.19	0%	0	0	0	0	0
Austin, TX	484530018392		2,103	5,795,481	21,744.19	0.38	0%	0	0	0	0	0
Austin, TX	484530018401		3,969	6,575,021	20.49	0.00	0%	0	0	0	0	0
Austin, TX	484530018412		1,895	1,511,952	205.32	0.01	0%	0	0	0	0	0
Austin, TX	484530018421		2,637					0	0	0	0	0
Austin, TX	484530018422	Austin02	1,427	21,092,703	668,642.64	3.17	0%	0	0	0	0	0
Austin, TX	484530018472	Austin01	2,439	2,314,597	353,937.81	15.29	20%	488	11	50	49	10

Urbanized Area 2000	Block Group ID 2000	Urban Gap Region 2000 <sup>a</sup>	Total Population 2000 <sup>b</sup>	Block Group Area (Sq. Meters) 2000 <sup>a</sup>	Urban Gap Area (Sq. Meters) 2000 <sup>a</sup>	UG-BG Area Proportion 2000 <sup>a</sup>	Urban Gap Percent Population Estimate 2000 <sup>a</sup>	Urban Gap Population Estimate 2000	Urban Gap Population 65 Years Plus 2000	Urban Gap Workers 16 Years Plus with Vehicle Needs 2000	Urban Gap Population 5 Years Plus with at Least One Disability 2000	Urban Gap Population with Known Poverty Status at 150% and Below Poverty Level 2000
Austin, TX	484530018483		1,376	1,844,114	5,638.01	0.31	0%	0	0	0	0	0
Austin, TX	484530018511	Austin01	5,437	4,582,786	1,089,114.68	23.77	20%	1,087	65	100	111	111
Austin, TX	484530018512	Austin01	1,987	2,920,935	196,523.12	6.73	0%	0	0	0	0	0
Austin, TX	484530018521	Austin01	950	4,901,899	59,970.94	1.22	0%	0	0	0	0	0
Austin, TX	484530018522	Austin01	4,843	1,938,700	632,956.00	32.65	20%	969	6	74	97	125
Austin, TX	484530019043	Austin06	1,754	2,371,589	429,624.75	18.12	40%	702	34	28	59	50
Austin, TX	484530019045	Austin06	686	3,038,529	42,783.71	1.41	0%	0	0	0	0	0
Austin, TX	484530019048	Austin06	1,111	3,271,848	1,178,726.39	36.03	40%	444	26	18	57	23
Austin, TX	484530019061	Austin06	1,295	4,238,087	931,715.47	21.98	40%	518	3	5	35	26
Austin, TX	484530019062	Austin06	1,525	1,119,738	1,081,845.82	96.62	100%	1,525	35	66	104	64
Austin, TX	484530019063	Austin06	1,170	1,649,371	1,649,005.78	99.98	100%	1,170	116	50	108	64
Austin, TX	484530019064	Austin06	1,706	5,627,096	5,627,095.70	100.00	100%	1,706	155	55	229	13
Austin, TX	484530019065	Austin06	2,292	9,206,510	7,590,262.94	82.45	80%	1,834	22	45	82	26
Austin, TX	484530019081		2,481	32,116,288	0.00	0.00	0%	0	0	0	0	0
Austin, TX	484530019091	Austin05	1,476	6,248,003	423,490.10	6.78	0%	0	0	0	0	0
Austin, TX	484530019092		2,823	11,022,672	6,464.72	0.06	0%	0	0	0	0	0
Austin, TX	484530019101	Austin06	772	1,488,902	889,480.61	59.74	60%	463	34	63	31	36
Austin, TX	484530019103		1,567	2,090,883	2,109.75	0.10	0%	0	0	0	0	0
Austin, TX	484530019121	Austin06	2,260	11,809,281	8,837,057.30	74.83	80%	1,808	57	51	133	58
Austin, TX	484530019122	Austin06	1,053	3,236,891	1,030,025.20	31.82	40%	421	27	9	37	14
Austin, TX	484530019131	Austin06	1,966	7,442,017	4,482,809.54	60.24	60%	1,180	82	51	81	21
Austin, TX	484530019132	Austin06	2,012	5,093,788	4,020,533.98	78.93	100%	2,012	80	26	115	61
Austin, TX	484530022014	Austin02	1,106	4,519,744	1,564,589.04	34.62	20%	221	10	26	60	43
Austin, TX	484530022023	Austin02	4,750	12,792,554	1,827,852.00	14.29	20%	950	34	148	188	361
Austin, TX	484530022051	Austin02	1,140	36,630,106	2,705,796.22	7.39	20%	228	3	38	38	71
Austin, TX	484530022052	Austin02	4,353	3,977,104	590,848.45	14.86	20%	871	20	120	181	306
Austin, TX	484530022054		992	1,787,398	1,153.17	0.07	0%	0	0	0	0	0
Austin, TX	484530022061		2,272					0	0	0	0	0
Austin, TX	484530022062		2,802					0	0	0	0	0
Austin, TX	484530022065		2,490	47,828,120	0.00	0.00	0%	0	0	0	0	0
Austin, TX	484530023039	Austin03	2,015	18,010,158	367,981.72	2.04	20%	403	8	0	0	0
Austin, TX	484530023101		593	13,940,556	18,342.13	0.13	0%	0	0	0	0	0
Austin, TX	484530023102	Austin03	3,019	4,574,126	1,379,430.98	30.16	0%	0	0	0	0	0
Austin, TX	484530024071	Austin04	382	3,686,433	673,059.56	18.26	20%	76	12	6	14	5
Austin, TX	484530024072	Austin04	1,983	11,593,322	2,689,600.83	23.20	80%	1,586	126	136	226	237
Austin, TX	484530024161		1,879					0	0	0	0	0
Austin, TX	484530024162	Austin03	1,297	35,045,194	595,899.15	1.70	0%	0	0	0	0	0
Austin, TX	484530024163		3,657	48,601,325	0.00	0.00	0%	0	0	0	0	0
Austin, TX	484530024173		2,013	44,450,028	28,129.94	0.06	0%	0	0	0	0	0
Austin, TX	484530024181		1,304	2,327,498	262,271.80	11.27	0%	0	0	0	0	0
Austin, TX	484530024182	Austin04	1,110	3,164,009	1,574,554.20	49.77	20%	222	59	1	43	18
Austin, TX	484530024183	Austin04	1,329	7,427,770	39.38	0.00	0%	0	0	0	0	0
Austin, TX	484530024184		1,126	20,836,517	791.05	0.00	0%	0	0	0	0	0
Austin, TX	484530024201	Austin04	551	5,159,442	2,361,762.08	45.78	40%	220	20	27	38	50
Austin, TX	484530024203		3,186	1,620,585	1,426.19	0.09	0%	0	0	0	0	0
Austin, TX	484530024204	Austin04	3,210	2,651,389	524,971.79	19.80	0%	0	0	0	0	0

Urbanized Area 2000	Block Group ID 2000	Urban Gap Region 2000 <sup>a</sup>	Total Population 2000 <sup>b</sup>	Block Group Area (Sq. Meters) 2000 <sup>a</sup>	Urban Gap Area (Sq. Meters) 2000 <sup>a</sup>	UG-BG Area Proportion 2000 <sup>a</sup>	Urban Gap Percent Population Estimate 2000 <sup>a</sup>	Urban Gap Population Estimate 2000	Urban Gap Population 65 Years Plus 2000	Urban Gap Workers 16 Years Plus with Vehicle Needs 2000	Urban Gap Population 5 Years Plus with at Least One Disability 2000	Urban Gap Population with Known Poverty Status at 150% and Below Poverty Level 2000
Austin, TX	484530024211	Austin04	2,726	7,419,953	1,482,740.65	19.98	20%	545	15	54	76	52
Austin, TX	484910201033		2,347					0	0	0	0	0
Austin, TX	484910203021		869	22,918,696	0.00	0.00	0%	0	0	0	0	0
Austin, TX	484910203022	Austin07	1,429	4,853,329	988,530.55	20.37	0%	0	0	0	0	0
Austin, TX	484910203031	Austin07	1,495	11,764,035	4,512.35	0.04	0%	0	0	0	0	0
Austin, TX	484910203033	Austin07	1,732	17,082,722	526,208.64	3.08	0%	0	0	0	0	0
Austin, TX	484910203053	Austin07	2,036	7,514,441	219,286.91	2.92	0%	0	0	0	0	0
Austin, TX	484910203061	Austin07	2,033	1,372,758	27,204.93	1.98	0%	0	0	0	0	0
Austin, TX	484910203074	Austin07	5,207	6,303,796	980,493.79	15.55	20%	1,041	21	64	50	21
Austin, TX	484910203085	Austin07	2,568	4,346,893	1,625,612.36	37.40	80%	2,054	64	112	146	73
Austin, TX	484910203086	Austin07	4,647	2,816,980	1,071,404.84	38.03	40%	1,859	70	96	144	51
Austin, TX	484910203091	Austin07	4,260	16,274,733	2,140,377.66	13.15	40%	1,704	68	108	144	95
Austin, TX	484910203096	Austin01	610	25,753,972	32,451.90	0.13	0%	0	0	0	0	0
Austin, TX	484910203098		2,640					0	0	0	0	0
Austin, TX	484910203101	Austin01	913	12,329,994	1,664,433.17	13.50	20%	183	17	7	20	16
Austin, TX	484910203102	Austin01	1,695	3,271,108	3,271,107.97	100.00	100%	1,695	161	95	148	81
Austin, TX	484910204051		1,079	310,197	1,700.28	0.55	0%	0	0	0	0	0
Austin, TX	484910204071		7,962	8,789,106	0.00	0.00	0%	0	0	0	0	0
Austin, TX	484910204072	Austin01	3,237	4,305,822	815,149.17	18.93	0%	0	0	0	0	0
Austin, TX	484910205011	Austin01	9,610	7,932,126	7,698,432.05	97.05	100%	9,610	324	368	732	287
Austin, TX	484910205021	Austin01	1,313	795,436	795,436.42	100.00	100%	1,313	8	29	217	74
Austin, TX	484910205022	Austin01	7,716	16,147,982	4,310,584.22	26.69	20%	1,543	57	67	91	34
Austin, TX	484910205031	Austin01	1,697	1,973,360	1,973,359.67	100.00	100%	1,697	160	87	257	79
Austin, TX	484910205032	Austin01	733	576,896	576,896.44	100.00	100%	733	68	31	99	6
Austin, TX	484910205033	Austin01	598	301,532	301,532.27	100.00	100%	598	57	22	67	14
Austin, TX	484910205034	Austin01	1,761	12,536,324	1,598,576.57	12.75	80%	1,409	27	47	101	20
Austin, TX	484910205041	Austin01	1,714	701,322	701,322.43	100.00	100%	1,714	59	133	151	251
Austin, TX	484910205042	Austin01	1,667	759,339	759,339.45	100.00	100%	1,667	47	145	253	289
Austin, TX	484910205043	Austin01	1,357	2,449,318	2,449,318.33	100.00	100%	1,357	60	221	269	320
Austin, TX	484910205044	Austin01	579	5,340,708	136,269.82	2.55	20%	116	3	23	22	6
Austin, TX	484910206013	Austin01	5,085	50,419,014	9,626,922.28	19.09	60%	3,051	142	169	361	219
Austin, TX	484910206014	Austin01	1,758	13,200,435	2,476,369.50	18.76	40%	703	30	26	55	21
Austin, TX	484910206021	Austin01	4,390	2,068,241	2,068,241.02	100.00	100%	4,390	158	338	476	240
Austin, TX	484910206022	Austin01	818	2,297,939	2,297,939.10	100.00	100%	818	7	100	157	395
Austin, TX	484910207011	Austin01	1,778	1,289,989	1,289,989.08	100.00	100%	1,778	342	152	196	414
Austin, TX	484910207013	Austin01	777	1,205,755	1,205,755.47	100.00	100%	777	43	78	50	261
Austin, TX	484910207031	Austin01	5,756	8,306,778	7,955,861.50	95.78	100%	5,756	90	317	523	556
Austin, TX	484910207032	Austin01	1,596	1,560,021	1,560,021.06	100.00	100%	1,596	53	159	117	141
Austin, TX	484910207041	Austin01	2,043	1,513,787	1,513,786.84	100.00	100%	2,043	85	180	298	44
Austin, TX	484910207042	Austin01	1,886	532,118	532,118.41	100.00	100%	1,886	29	199	184	202
Austin, TX	484910207043	Austin01	1,393	572,741	572,740.78	100.00	100%	1,393	132	172	234	218
Austin, TX	484910207051	Austin01	4,684	5,566,433	4,295,153.32	77.16	80%	3,747	87	192	365	86
Austin, TX	484910207052	Austin01	1,621	4,466,113	2,600,167.76	58.22	60%	973	23	65	27	21
Austin, TX	484910208011		1,981					0	0	0	0	0
Austin, TX	484910208012		1,808	118,806,427	0.00	0.00	0%	0	0	0	0	0
Austin, TX	484910208014	Austin01	1,369	17,593,097	1,578,710.30	8.97	0%	0	0	0	0	0

Urbanized Area 2000	Block Group ID 2000	Urban Gap Region 2000 <sup>a</sup>	Total Population 2000 <sup>b</sup>	Block Group Area (Sq. Meters) 2000 <sup>a</sup>	Urban Gap Area (Sq. Meters) 2000 <sup>a</sup>	UG-BG Area Proportion 2000 <sup>a</sup>	Urban Gap Percent Population Estimate 2000 <sup>a</sup>	Urban Gap Population Estimate 2000	Urban Gap Population 65 Years Plus 2000	Urban Gap Workers 16 Years Plus with Vehicle Needs 2000	Urban Gap Population 5 Years Plus with at Least One Disability 2000	Urban Gap Population with Known Poverty Status at 150% and Below Poverty Level 2000
Austin, TX	484910208021	Austin01	4,760	33,179,070	10,043,202.18	30.27	60%	2,856	62	118	125	59
Austin, TX	484910215011	Austin01	4,933	24,362,154	3,538,400.97	14.52	40%	1,973	178	161	223	68
Austin, TX	484910215012	Austin01	2,184	16,054,605	1,143,666.97	7.12	20%	437	18	16	48	24
Austin, TX	484910215013	Austin01	3,535	3,578,007	3,578,007.02	100.00	100%	3,535	71	200	643	280
Austin, TX	484910215021	Austin01	3,383	1,229,307	1,229,306.97	100.00	100%	3,383	170	319	564	448
Austin, TX	484910215022	Austin01	1,081	786,150	786,149.60	100.00	100%	1,081	29	140	162	68
Austin, TX	484910215031	Austin01	1,249	610,259	610,258.59	100.00	100%	1,249	80	117	90	27
Austin, TX	484910215032	Austin01	675	895,812	895,812.01	100.00	100%	675	72	87	131	76
Austin, TX	484910215033	Austin01	1,197	1,367,941	1,367,941.46	100.00	100%	1,197	40	134	115	210
Austin, TX	484910215034	Austin01	1,013	153,500	153,500.40	100.00	100%	1,013	41	87	101	306
Total			330,162	1,740,165,250	208,303,939			117,447	5,260	7,747	12,083	9,282

Source: Geographic and demographic characteristics calculated by UTSA.

Notes: <sup>a</sup> (.) denotes block group not assigned to Urban Gap region due to size or did not include an urban gap this year; <sup>b</sup>SF-3 Table P3.

**Table 4C. Geographic and Demographic Characteristics for Urban Gaps in Austin Urbanized Area, 2010.**

Urbanized Area 2000	Block Group ID 2000	Urban Gap Region 2010 <sup>a</sup>	Projected Population 2010 <sup>b</sup>	Block Group Area (Sq. Meters) 2010	Urban Gap Area (Sq. Meters) 2010	UG-BG Area Proportion 2010	Urban Gap Percent Population Estimate 2010	Urban Gap Population Estimate 2010	Urban Gap Population 65 Years Plus 2010	Urban Gap Workers 16 Years Plus with Vehicle Needs 2010	Urban Gap Population 5 Years Plus with at Least One Disability 2010	Urban Gap Population with Known Poverty Status at 150% and Below Poverty Level 2010
Austin, TX	482090109013	Austin04	3,236	23,563,408	1,083,802.21	4.60	0%	0	0	0	0	0
Austin, TX	482090109014	Austin04	1,597	2,241,246	2,241,017.00	99.99	100%	1,597	118	129	173	16
Austin, TX	482090109015	Austin04	3,505	6,598,565	6,580,204.48	99.72	100%	3,505	118	212	216	100
Austin, TX	482090109021	Austin04	3,597	112,590,305	342,325.38	0.30	0%	0	0	0	0	0
Austin, TX	482090109022	Austin04	3,018	10,108,312	4,063,373.66	40.20	80%	2,414	142	131	275	156
Austin, TX	482090109023	Austin04	1,382	18,390,704	2,835,478.59	15.42	40%	553	37	43	64	60
Austin, TX	482090109032	Austin04	5,027	25,136,820	528,684.36	2.10	0%	0	0	0	0	0
Austin, TX	484530017321	Austin04	8,382	7,132,768	2,604,880.56	36.52	40%	3,353	95	220	227	155
Austin, TX	484530017322	Austin04	488	4,478,701	4,478,056.69	99.99	100%	488	63	0	76	32
Austin, TX	484530017323	Austin04	1,368	844,194	844,193.95	100.00	100%	1,368	145	155	213	83
Austin, TX	484530017324	Austin04	16,085	31,559,818	4,420,247.39	14.01	20%	3,217	113	163	197	137
Austin, TX	484530017331	Austin05	2,975	19,829,616	617,028.35	3.11	0%	0	0	0	0	0
Austin, TX	484530017332	Austin05	1,245	2,665,745	2,394,343.24	89.82	80%	996	125	31	101	29
Austin, TX	484530017372	Austin05	7,063	5,983,682	8,664.28	0.15	0%	0	0	0	0	0
Austin, TX	484530017402	Austin04	3,486	2,342,830	504,584.88	21.54	20%	697	12	44	46	0
Austin, TX	484530017431	Austin06	3,604	22,147,722	3,060,406.93	13.82	60%	2,162	33	123	138	36
Austin, TX	484530017432	Austin06	4,318	5,892,420	5,267,010.52	89.39	100%	4,318	148	362	427	363
Austin, TX	484530017433	Austin06	1,494	5,073,520	5,066,948.70	99.87	100%	1,494	30	70	134	23
Austin, TX	484530017441	Austin01	1,742	1,544,153	53,569.58	3.47	0%	0	0	0	0	0
Austin, TX	484530017481	Austin04	4,894	3,856,173	745,612.74	19.34	20%	979	40	48	114	31
Austin, TX	484530017482	Austin04	541	1,478,396	435,418.22	29.45	20%	108	24	5	38	7
Austin, TX	484530017501	Austin05	1,350	1,684,074	491,803.33	29.20	40%	540	17	26	42	70
Austin, TX	484530017502	Austin05	1,462	3,201,461	2,744,038.07	85.71	80%	1,170	75	146	98	414
Austin, TX	484530017503	Austin05	1,793	1,165,145	206,271.86	17.70	0%	0	0	0	0	0
Austin, TX	484530017652	Austin07	6,788	46,806,814	3,274.33	0.01	0%	0	0	0	0	0
Austin, TX	484530017661		6,217	209,289,709	8.65	0.00	0%	0	0	0	0	0
Austin, TX	484530017681		2,497	41,236,235	54,980.72	0.13	0%	0	0	0	0	0
Austin, TX	484530017682		3,890	173,457,357	138.08	0.00	0%	0	0	0	0	0
Austin, TX	484530017691	Austin05	2,173	2,637,415	316,590.18	12.00	0%	0	0	0	0	0
Austin, TX	484530017692	Austin05	3,114	6,317,619	3,391,581.30	53.68	40%	1,246	78	96	109	87
Austin, TX	484530018321		2,374	1,495,993	538.56	0.04	0%	0	0	0	0	0
Austin, TX	484530018332	Austin02	979	1,423,442	20,674.33	1.45	0%	0	0	0	0	0
Austin, TX	484530018342	Austin02	3,332	4,572,654	207,788.80	4.54	0%	0	0	0	0	0
Austin, TX	484530018346	Austin02	2,578	11,104,900	1,075,468.34	9.69	20%	516	52	46	60	48
Austin, TX	484530018361	Austin01	9,499	18,803,740	525,771.89	2.80	0%	0	0	0	0	0
Austin, TX	484530018365	Austin01	4,887	7,031,584	715,502.20	10.18	0%	0	0	0	0	0
Austin, TX	484530018371	Austin01	11,429	30,508,455	115,444.70	0.38	0%	0	0	0	0	0
Austin, TX	484530018374	Austin02	4,954	61,527,628	551,574.61	0.90	0%	0	0	0	0	0
Austin, TX	484530018392		4,701	5,795,481	21,744.19	0.38	0%	0	0	0	0	0
Austin, TX	484530018401		6,707	6,575,021	20.49	0.00	0%	0	0	0	0	0
Austin, TX	484530018412		3,083	1,511,952	205.32	0.01	0%	0	0	0	0	0
Austin, TX	484530018421		4,146	9,256,900	5.81	0.00	0%	0	0	0	0	0
Austin, TX	484530018422	Austin02	2,156	21,092,703	1,266,059.58	6.00	20%	431	47	52	110	94
Austin, TX	484530018472	Austin01	4,384	2,314,597	353,937.81	15.29	20%	877	20	90	88	19

Urbanized Area 2000	Block Group ID 2000	Urban Gap Region 2010 <sup>a</sup>	Projected Population 2010 <sup>b</sup>	Block Group Area (Sq. Meters) 2010	Urban Gap Area (Sq. Meters) 2010	UG-BG Area Proportion 2010	Urban Gap Percent Population Estimate 2010	Urban Gap Population Estimate 2010	Urban Gap Population 65 Years Plus 2010	Urban Gap Workers 16 Years Plus with Vehicle Needs 2010	Urban Gap Population 5 Years Plus with at Least One Disability 2010	Urban Gap Population with Known Poverty Status at 150% and Below Poverty Level 2010
Austin, TX	484530018483	Austin01	1,996	1,844,114	5,638.01	0.31	0%	0	0	0	0	0
Austin, TX	484530018511	Austin01	6,000	4,582,786	1,089,114.68	23.77	20%	1,200	72	111	122	122
Austin, TX	484530018512	Austin01	2,112	2,920,935	196,523.12	6.73	0%	0	0	0	0	0
Austin, TX	484530018521	Austin01	841	4,901,899	59,970.94	1.22	0%	0	0	0	0	0
Austin, TX	484530018522	Austin01	4,877	1,938,700	632,956.00	32.65	20%	975	6	74	98	126
Austin, TX	484530019043	Austin06	1,725	2,371,589	429,624.75	18.12	40%	690	33	27	58	50
Austin, TX	484530019045	Austin06	637	3,038,529	42,783.71	1.41	0%	0	0	0	0	0
Austin, TX	484530019048	Austin06	1,072	3,271,848	1,178,726.39	36.03	40%	429	25	17	55	22
Austin, TX	484530019061	Austin06	1,381	4,238,087	924,825.12	21.82	40%	552	3	5	37	28
Austin, TX	484530019062	Austin06	1,426	1,119,738	1,081,152.01	96.55	100%	1,426	32	62	97	60
Austin, TX	484530019063	Austin06	979	1,649,371	1,649,005.78	99.98	100%	979	97	41	91	53
Austin, TX	484530019064	Austin06	1,451	5,627,096	5,587,292.06	99.29	100%	1,451	132	47	195	11
Austin, TX	484530019065	Austin06	2,738	9,206,510	7,652,949.24	83.13	80%	2,190	26	54	98	31
Austin, TX	484530019081		7,536	32,116,288	129,788.68	0.40	0%	0	0	0	0	0
Austin, TX	484530019091	Austin05	1,475	6,248,003	423,490.10	6.78	0%	0	0	0	0	0
Austin, TX	484530019092		2,690	11,022,672	7,845.44	0.07	0%	0	0	0	0	0
Austin, TX	484530019101	Austin06	743	1,488,902	889,480.61	59.74	60%	446	33	61	30	35
Austin, TX	484530019103		1,762	2,090,883	2,109.75	0.10	0%	0	0	0	0	0
Austin, TX	484530019121	Austin06	2,734	11,809,281	8,652,738.28	73.27	80%	2,187	69	62	160	70
Austin, TX	484530019122	Austin06	1,292	3,236,891	1,024,975.37	31.67	40%	517	33	11	46	17
Austin, TX	484530019131	Austin06	2,203	7,442,017	4,482,809.54	60.24	60%	1,322	92	57	91	24
Austin, TX	484530019132	Austin06	2,436	5,093,788	4,020,357.86	78.93	100%	2,436	96	32	139	73
Austin, TX	484530022014	Austin02	1,108	4,519,744	1,564,111.68	34.61	20%	222	10	26	60	43
Austin, TX	484530022023	Austin02	8,287	12,792,554	3,301,204.24	25.81	40%	3,315	117	515	656	1,258
Austin, TX	484530022051	Austin02	1,482	36,630,106	3,525,536.85	9.63	20%	296	4	49	50	92
Austin, TX	484530022052	Austin02	6,448	3,977,104	590,848.45	14.86	20%	1,290	30	177	268	453
Austin, TX	484530022054	Austin02	1,373	1,787,398	1,153.17	0.07	0%	0	0	0	0	0
Austin, TX	484530022061		4,758	68,311,910	3,042.61	0.00	0%	0	0	0	0	0
Austin, TX	484530022062		6,126	81,226,354	12,368.77	0.02	0%	0	0	0	0	0
Austin, TX	484530022065	Austin02	5,265	47,828,120	887,535.57	1.86	0%	0	0	0	0	0
Austin, TX	484530023039	Austin03	2,755	18,010,158	563,096.82	3.13	20%	551	11	0	0	0
Austin, TX	484530023101		441	13,940,556	19,213.55	0.14	0%	0	0	0	0	0
Austin, TX	484530023102	Austin03	2,689	4,574,126	1,327,595.29	29.02	0%	0	0	0	0	0
Austin, TX	484530024071	Austin04	554	3,686,433	718,535.11	19.49	20%	111	18	9	20	7
Austin, TX	484530024072	Austin04	2,885	11,593,322	4,883,178.00	42.12	80%	2,308	184	198	329	345
Austin, TX	484530024161		2,676	36,891,785	145.63	0.00	0%	0	0	0	0	0
Austin, TX	484530024162	Austin03	2,258	35,045,194	2,454,358.35	7.00	0%	0	0	0	0	0
Austin, TX	484530024163		6,412	48,601,325	14,452.98	0.03	0%	0	0	0	0	0
Austin, TX	484530024173		3,235	44,450,028	35,191.12	0.08	0%	0	0	0	0	0
Austin, TX	484530024181	Austin04	2,630	2,327,498	262,096.49	11.26	0%	0	0	0	0	0
Austin, TX	484530024182	Austin04	2,613	3,164,009	1,570,982.43	49.65	20%	523	140	3	101	43
Austin, TX	484530024183	Austin04	2,696	7,427,770	38,560.45	0.52	0%	0	0	0	0	0
Austin, TX	484530024184	Austin04	3,144	20,836,517	9,732.96	0.05	0%	0	0	0	0	0
Austin, TX	484530024201	Austin04	846	5,159,442	2,361,762.08	45.78	40%	338	31	42	58	77
Austin, TX	484530024203		5,357	1,620,585	1,426.19	0.09	0%	0	0	0	0	0
Austin, TX	484530024204	Austin04	4,962	2,651,389	524,971.79	19.80	0%	0	0	0	0	0

Urbanized Area 2000	Block Group ID 2000	Urban Gap Region 2010 <sup>a</sup>	Projected Population 2010 <sup>b</sup>	Block Group Area (Sq. Meters) 2010	Urban Gap Area (Sq. Meters) 2010	UG-BG Area Proportion 2010	Urban Gap Percent Population Estimate 2010	Urban Gap Population Estimate 2010	Urban Gap Population 65 Years Plus 2010	Urban Gap Workers 16 Years Plus with Vehicle Needs 2010	Urban Gap Population 5 Years Plus with at Least One Disability 2010	Urban Gap Population with Known Poverty Status at 150% and Below Poverty Level 2010
Austin, TX	484530024211	Austin04	3,882	7,419,953	1,482,740.65	19.98	20%	776	22	77	109	74
Austin, TX	484910201033		3,548	23,589,618	89.22	0.00	0%	0	0	0	0	0
Austin, TX	484910203021	Austin07	1,227	22,918,696	1,871,402.90	8.17	0%	0	0	0	0	0
Austin, TX	484910203022	Austin07	2,439	4,853,329	885,061.17	18.24	0%	0	0	0	0	0
Austin, TX	484910203031	Austin07	4,732	11,764,035	6,557.61	0.06	0%	0	0	0	0	0
Austin, TX	484910203033	Austin07	5,654	17,082,722	759,354.88	4.45	20%	1,131	33	87	179	105
Austin, TX	484910203053	Austin07	5,562	7,514,441	249,831.35	3.33	0%	0	0	0	0	0
Austin, TX	484910203061	Austin07	2,866	1,372,758	27,204.93	1.98	0%	0	0	0	0	0
Austin, TX	484910203074	Austin07	8,780	6,303,796	980,493.79	15.55	20%	1,756	36	108	84	36
Austin, TX	484910203085	Austin07	4,164	4,346,893	1,625,612.36	37.40	80%	3,331	104	182	237	119
Austin, TX	484910203086	Austin07	7,814	2,816,980	1,071,404.84	38.03	40%	3,126	118	161	242	86
Austin, TX	484910203091	Austin07	15,390	16,274,733	5,242,229.86	32.21	60%	9,234	366	587	780	516
Austin, TX	484910203096		1,879	25,753,972	479,276.51	1.86	0%	0	0	0	0	0
Austin, TX	484910203098	Austin07	9,188	6,128,542	513,298.66	8.38	0%	0	0	0	0	0
Austin, TX	484910203101	Austin01	1,020	12,329,994	3,031,953.18	24.59	40%	408	39	15	45	36
Austin, TX	484910203102	Austin01	1,896	3,271,108	3,260,227.58	99.67	100%	1,896	180	107	165	90
Austin, TX	484910204051		1,562	310,197	1,700.28	0.55	0%	0	0	0	0	0
Austin, TX	484910204071	Austin01	10,440	8,789,106	731.55	0.01	0%	0	0	0	0	0
Austin, TX	484910204072	Austin01	3,905	4,305,822	814,271.79	18.91	0%	0	0	0	0	0
Austin, TX	484910205011	Austin01	16,772	7,932,126	7,921,372.69	99.86	100%	16,772	565	642	1,278	501
Austin, TX	484910205021	Austin01	2,457	795,436	795,436.42	100.00	100%	2,457	16	54	406	138
Austin, TX	484910205022	Austin01	20,225	16,147,982	4,419,101.93	27.37	20%	4,045	151	176	239	90
Austin, TX	484910205031	Austin01	1,857	1,973,360	1,948,863.19	98.76	100%	1,857	175	95	281	87
Austin, TX	484910205032	Austin01	842	576,896	576,896.44	100.00	100%	842	78	35	114	7
Austin, TX	484910205033	Austin01	622	301,532	301,532.27	100.00	100%	622	59	22	70	15
Austin, TX	484910205034	Austin01	2,197	12,536,324	1,712,469.69	13.66	80%	1,758	33	58	126	25
Austin, TX	484910205041	Austin01	3,417	701,322	701,322.43	100.00	100%	3,417	118	265	300	500
Austin, TX	484910205042	Austin01	3,236	759,339	759,339.45	100.00	100%	3,236	91	282	490	562
Austin, TX	484910205043	Austin01	2,828	2,449,318	2,441,528.00	99.68	100%	2,828	124	461	561	667
Austin, TX	484910205044	Austin01	1,690	5,340,708	5,329,250.76	99.79	100%	1,690	43	340	327	89
Austin, TX	484910206013	Austin01	13,285	50,419,014	10,792,278.14	21.41	60%	7,971	370	441	944	572
Austin, TX	484910206014	Austin01	4,095	13,200,435	7,722,848.28	58.50	80%	3,276	139	123	258	97
Austin, TX	484910206021	Austin01	5,610	2,068,241	2,068,241.02	100.00	100%	5,610	202	432	609	306
Austin, TX	484910206022	Austin01	983	2,297,939	2,297,731.90	99.99	100%	983	8	120	189	475
Austin, TX	484910207011	Austin01	1,920	1,289,989	1,262,903.34	97.90	100%	1,920	369	164	212	447
Austin, TX	484910207013	Austin01	942	1,205,755	1,201,098.31	99.61	100%	942	52	94	60	316
Austin, TX	484910207031	Austin01	10,394	8,306,778	8,073,650.18	97.19	100%	10,394	162	573	945	1,003
Austin, TX	484910207032	Austin01	2,421	1,560,021	1,542,053.30	98.85	100%	2,421	81	242	178	214
Austin, TX	484910207041	Austin01	2,202	1,513,787	1,513,783.42	100.00	100%	2,202	91	194	321	48
Austin, TX	484910207042	Austin01	2,077	532,118	532,118.41	100.00	100%	2,077	32	219	202	222
Austin, TX	484910207043	Austin01	1,638	572,741	572,740.78	100.00	100%	1,638	156	202	275	256
Austin, TX	484910207051	Austin01	10,408	5,566,433	5,174,032.46	92.95	100%	10,408	242	532	1,014	238
Austin, TX	484910207052	Austin01	3,569	4,466,113	3,058,115.17	68.47	60%	2,141	50	143	60	46
Austin, TX	484910208011	Austin01	7,602	59,768,724	6,190.01	0.01	0%	0	0	0	0	0
Austin, TX	484910208012	Austin01	6,082	118,806,427	2,017,123.21	1.70	0%	0	0	0	0	0
Austin, TX	484910208014	Austin01	4,650	17,593,097	8,352,064.58	47.47	80%	3,720	305	324	554	334

Urbanized Area 2000	Block Group ID 2000	Urban Gap Region 2010 <sup>a</sup>	Projected Population 2010 <sup>b</sup>	Block Group Area (Sq. Meters) 2010	Urban Gap Area (Sq. Meters) 2010	UG-BG Area Proportion 2010	Urban Gap Percent Population Estimate 2010	Urban Gap Population Estimate 2010	Urban Gap Population 65 Years Plus 2010	Urban Gap Workers 16 Years Plus with Vehicle Needs 2010	Urban Gap Population 5 Years Plus with at Least One Disability 2010	Urban Gap Population with Known Poverty Status at 150% and Below Poverty Level 2010
Austin, TX	484910208021	Austin01	8,380	33,179,070	10,685,164.85	32.21	60%	5,028	110	208	220	104
Austin, TX	484910215011	Austin01	13,443	24,362,154	6,334,478.44	26.00	60%	8,066	729	659	911	280
Austin, TX	484910215012	Austin01	5,706	16,054,605	6,237,609.85	38.85	80%	4,565	191	164	502	253
Austin, TX	484910215013	Austin01	7,890	3,578,007	3,568,663.65	99.74	100%	7,890	158	446	1,434	625
Austin, TX	484910215021	Austin01	4,213	1,229,307	1,229,306.97	100.00	100%	4,213	211	397	702	557
Austin, TX	484910215022	Austin01	1,396	786,150	786,149.60	100.00	100%	1,396	37	181	209	88
Austin, TX	484910215031	Austin01	1,241	610,259	610,258.59	100.00	100%	1,241	79	116	89	27
Austin, TX	484910215032	Austin01	654	895,812	895,812.01	100.00	100%	654	70	85	127	73
Austin, TX	484910215033	Austin01	1,577	1,367,941	1,339,725.34	97.94	100%	1,577	53	177	151	277
Austin, TX	484910215034	Austin01	1,136	153,500	153,500.40	100.00	100%	1,136	46	97	113	343
Total			580,251	2,234,628,792	262,312,731			210,433	9,125	13,959	22,119	15,943

Source: Geographic and demographic characteristics calculated by UTSA.

Notes: <sup>a</sup> (.) denotes block group not assigned to Urban Gap region due to size or did not include an urban gap this year; <sup>b</sup>2010 Population Projection extracted from RMC 0-6199-Estimated Impact of the 2010 Census on the Texas Transit Funding Formula.



**Table 5A. Demographic Characteristics for Block Groups Containing Urban Gaps in Beaumont Urbanized Area.**

Urbanized Area 2000	Block Group ID 2000	Total Population 2000 <sup>a</sup>	Sample Population 2000 <sup>b</sup>	Population 65 Years Plus 2000 <sup>c</sup>	Workers 16 Years Plus with Vehicle Needs 2000 <sup>d</sup>	Population 5 Years Plus with at Least One Disability 2000 <sup>e</sup>	Population with Known Poverty Status at 150% and Below Poverty Level 2000 <sup>f</sup>	Percent Population 65 Years Plus 2000 <sup>g</sup>	Percent Workers 16 Years Plus with Vehicle Needs 2000 <sup>g</sup>	Percent Population 5 Years Plus with at Least One Disability 2000 <sup>g</sup>	Percent Population with Known Poverty Status at 150% and Below Poverty Level 2000 <sup>g</sup>
Beaumont, TX	481990303002	1,235	1,266	195	99	196	293	15%	8%	15%	23%
Beaumont, TX	481990303003	2,799	2,799	227	96	372	297	8%	3%	13%	11%
Beaumont, TX	481990305011	1,589	1,540	104	98	260	299	7%	6%	17%	19%
Beaumont, TX	481990305012	1,877	1,926	211	60	237	241	11%	3%	12%	13%
Beaumont, TX	481990305023	4,130	4,189	326	212	638	448	8%	5%	15%	11%
Beaumont, TX	481990305024	1,452	1,444	153	82	199	294	11%	6%	14%	20%
Beaumont, TX	481990305025	759	732	84	26	106	94	11%	4%	14%	13%
Beaumont, TX	481990305026	922	898	112	0	126	114	12%	0%	14%	13%
Beaumont, TX	481990306001	1,876	1,876	200	97	304	269	11%	5%	16%	14%
Beaumont, TX	481990306002	1,240	1,240	119	35	151	197	10%	3%	12%	16%
Beaumont, TX	482450001013	647	650	164	61	179	65	25%	9%	28%	10%
Beaumont, TX	482450003013	1,712	1,770	170	70	312	303	10%	4%	18%	17%
Beaumont, TX	482450003045	1,526	1,604	99	119	302	176	6%	7%	19%	11%
Beaumont, TX	482450010001	684	700	236	105	213	364	34%	15%	30%	52%
Beaumont, TX	482450013022	1,906	1,912	143	95	287	162	7%	5%	15%	8%
Beaumont, TX	482450013031	1,895	1,942	133	55	179	95	7%	3%	9%	5%
Beaumont, TX	482450017001	1,040	1,022	330	60	348	454	32%	6%	34%	44%
Beaumont, TX	482450022002	924	1,019	158	28	175	433	16%	3%	17%	42%
Beaumont, TX	482450026002	709	863	6	99	147	311	1%	11%	17%	36%
Beaumont, TX	482450113011	5,012	4,960	155	33	155	263	3%	1%	3%	5%
Beaumont, TX	482450114001	531	476	37	12	30	145	8%	3%	6%	30%
Beaumont, TX	482450114002	1,780	1,807	179	122	186	161	10%	7%	10%	9%
Beaumont, TX	482450114003	1,508	1,508	242	79	243	195	16%	5%	16%	13%
Beaumont, TX	483610215001	858	866	111	43	159	135	13%	5%	18%	16%
Beaumont, TX	483610215002	682	702	212	8	124	9	30%	1%	18%	1%
Beaumont, TX	483610215003	916	918	126	99	205	325	14%	11%	22%	35%
Beaumont, TX	483610215004	2,601	2,591	256	142	502	469	10%	5%	19%	18%
Beaumont, TX	483610215005	1,745	1,739	160	82	413	614	9%	5%	24%	35%
Beaumont, TX	483610216001	925	938	100	60	234	110	11%	6%	25%	12%
Beaumont, TX	483610217001	986	971	139	38	207	198	14%	4%	21%	20%
Beaumont, TX	483610217002	1,637	1,652	211	137	395	602	13%	8%	24%	36%
Beaumont, TX	483610218001	1,192	1,190	158	37	296	191	13%	3%	25%	16%
Beaumont, TX	483610218002	1,497	1,499	198	47	320	413	13%	3%	21%	28%
Beaumont, TX	483610219001	868	870	154	36	123	254	18%	4%	14%	29%
Beaumont, TX	483610219002	1,119	1,114	243	145	232	184	22%	13%	21%	17%
Beaumont, TX	483610219003	1,665	1,688	114	81	457	424	7%	5%	27%	25%
Beaumont, TX	483610219004	990	958	87	113	218	464	9%	12%	23%	48%
Beaumont, TX	483610219005	686	699	39	87	108	162	6%	12%	15%	23%
Beaumont, TX	483610219006	1,594	1,593	128	76	305	317	8%	5%	19%	20%
Beaumont, TX	483610220001	821	866	71	126	157	395	8%	15%	18%	46%
Beaumont, TX	483610220002	1,577	1,509	202	98	430	535	13%	6%	28%	35%
Beaumont, TX	483610220003	608	606	92	20	118	115	15%	3%	19%	19%
Beaumont, TX	483610220004	1,076	1,101	102	58	199	234	9%	5%	18%	21%

Source: U.S. Census Bureau Census 2000 Summary File 3 (SF-3).

Notes: <sup>a</sup>SF-3 Table P3; <sup>b</sup>SF-3 Table P1; <sup>c</sup>SF-3 Table P1; <sup>d</sup>SF-3 Table P30; <sup>e</sup>SF-4 Table P42; <sup>f</sup>SF-3 Table P88; <sup>g</sup>Sample Population 2000 used as denominator in percent calculations.

**Table 5B. Geographic and Demographic Characteristics for Urban Gaps in Beaumont Urbanized Area, 2000.**

Urbanized Area 2000	Block Group ID 2000	Urban Gap Region 2000 <sup>a</sup>	Total Population 2000 <sup>b</sup>	Block Group Area (Sq. Meters) 2000 <sup>a</sup>	Urban Gap Area (Sq. Meters) 2000 <sup>a</sup>	UG-BG Area Proportion 2000 <sup>a</sup>	Urban Gap Percent Population Estimate 2000 <sup>a</sup>	Urban Gap Population Estimate 2000	Urban Gap Population 65 Years Plus 2000	Urban Gap Workers 16 Years Plus with Vehicle Needs 2000	Urban Gap Population 5 Years Plus with at Least One Disability 2000	Urban Gap Population with Known Poverty Status at 150% and Below Poverty Level 2000
Beaumont, TX	481990303002		1,235					0	0	0	0	0
Beaumont, TX	481990303003	Beaumont01	2,799	267,499,291	2,684,657.41	1.00	0%	0	0	0	0	0
Beaumont, TX	481990305011	Beaumont01	1,589	17,237,001	3,420,565.14	19.84	60%	953	64	61	161	185
Beaumont, TX	481990305012	Beaumont01	1,877	6,870,117	6,049,566.24	88.06	80%	1,502	165	47	185	188
Beaumont, TX	481990305023	Beaumont01	4,130	7,194,261	6,943,017.72	96.51	100%	4,130	321	209	629	442
Beaumont, TX	481990305024	Beaumont01	1,452	5,243,765	4,007,642.15	76.43	100%	1,452	154	82	200	296
Beaumont, TX	481990305025	Beaumont01	759	10,274,499	1,520,314.18	14.80	40%	304	35	11	44	39
Beaumont, TX	481990305026	Beaumont01	922	13,213,462	343,134.77	2.60	0%	0	0	0	0	0
Beaumont, TX	481990306001	Beaumont01	1,876	23,125,329	3,458,647.29	14.96	80%	1,501	160	78	243	215
Beaumont, TX	481990306002	Beaumont01	1,240	49,422,204	322,005.22	0.65	0%	0	0	0	0	0
Beaumont, TX	482450001013		647	5,924,974	0.00	0.00	0%	0	0	0	0	0
Beaumont, TX	482450003013		1,712	10,317,178	12,528.30	0.12	0%	0	0	0	0	0
Beaumont, TX	482450003045		1,526	855,016	1,199.92	0.14	0%	0	0	0	0	0
Beaumont, TX	482450010001	Beaumont02	684	1,855,690	417,275.15	22.49	0%	0	0	0	0	0
Beaumont, TX	482450013022		1,906	2,506,881	0.00	0.00	0%	0	0	0	0	0
Beaumont, TX	482450013031		1,895					0	0	0	0	0
Beaumont, TX	482450017001	Beaumont02	1,040	1,050,715	278,527.69	26.51	40%	416	134	24	142	185
Beaumont, TX	482450022002		924					0	0	0	0	0
Beaumont, TX	482450026002		709	948,937	335.91	0.04	0%	0	0	0	0	0
Beaumont, TX	482450113011		5,012	118,237,126	0.00	0.00	0%	0	0	0	0	0
Beaumont, TX	482450114001		531	30,300,665	0.00	0.00	0%	0	0	0	0	0
Beaumont, TX	482450114002		1,780	66,312,378	0.00	0.00	0%	0	0	0	0	0
Beaumont, TX	482450114003		1,508					0	0	0	0	0
Beaumont, TX	483610215001	Beaumont02	858	2,841,252	2,841,251.54	100.00	100%	858	110	43	158	134
Beaumont, TX	483610215002	Beaumont02	682	1,506,081	1,506,081.32	100.00	100%	682	206	8	120	9
Beaumont, TX	483610215003	Beaumont02	916	4,591,909	4,591,909.10	100.00	100%	916	126	99	205	324
Beaumont, TX	483610215004	Beaumont02	2,601	29,876,161	1,968,485.02	6.59	20%	520	51	29	101	94
Beaumont, TX	483610215005	Beaumont02	1,745	49,649,653	274,700.32	0.55	0%	0	0	0	0	0
Beaumont, TX	483610216001	Beaumont02	925	13,755,629	227,762.29	1.66	0%	0	0	0	0	0
Beaumont, TX	483610217001	Beaumont02	986	4,804,203	2,247,362.52	46.78	80%	789	113	31	168	161
Beaumont, TX	483610217002	Beaumont02	1,637	22,628,994	3,337,435.77	14.75	80%	1,310	167	109	313	477
Beaumont, TX	483610218001	Beaumont02	1,192	4,625,175	4,625,174.80	100.00	100%	1,192	158	37	296	191
Beaumont, TX	483610218002	Beaumont02	1,497	20,369,418	2,303,307.93	11.31	40%	599	79	19	128	165
Beaumont, TX	483610219001	Beaumont02	868	1,223,383	1,223,383.47	100.00	100%	868	154	36	123	253
Beaumont, TX	483610219002	Beaumont02	1,119	1,486,545	1,486,545.21	100.00	100%	1,119	244	146	233	185
Beaumont, TX	483610219003	Beaumont02	1,665	2,625,440	2,625,439.92	100.00	100%	1,665	112	80	451	418
Beaumont, TX	483610219004	Beaumont02	990	3,046,420	3,046,419.63	100.00	100%	990	90	117	225	479
Beaumont, TX	483610219005	Beaumont02	686	6,317,090	172,459.94	2.73	0%	0	0	0	0	0
Beaumont, TX	483610219006	Beaumont02	1,594	40,366,935	2,076,276.33	5.14	20%	319	26	15	61	63
Beaumont, TX	483610220001	Beaumont02	821	1,068,760	1,068,760.24	100.00	100%	821	67	119	149	374
Beaumont, TX	483610220002	Beaumont02	1,577	3,226,876	3,226,876.37	100.00	100%	1,577	211	102	449	559
Beaumont, TX	483610220003	Beaumont02	608	1,717,316	1,717,315.82	100.00	100%	608	92	20	118	115
Beaumont, TX	483610220004	Beaumont02	1,076	35,043,687	4,054,822.65	11.57	60%	646	60	34	117	137
Total			61,796	889,160,416	74,081,187			25,735	3,100	1,554	5,019	5,690

Source: Geographic and demographic characteristics calculated by UTSA.

Notes: <sup>a</sup> (.) denotes block group not assigned to Urban Gap region due to size or did not include an urban gap this year; <sup>b</sup>SF-3 Table P3.

**Table 5C. Geographic and Demographic Characteristics for Urban Gaps in Beaumont Urbanized Area, 2010.**

Urbanized Area 2000	Block Group ID 2000	Urban Gap Region 2010 <sup>a</sup>	Projected Population 2010 <sup>b</sup>	Block Group Area (Sq. Meters) 2010	Urban Gap Area (Sq. Meters) 2010	UG-BG Area Proportion 2010	Urban Gap Percent Population Estimate 2010	Urban Gap Population Estimate 2010	Urban Gap Population 65 Years Plus 2010	Urban Gap Workers 16 Years Plus with Vehicle Needs 2010	Urban Gap Population 5 Years Plus with at Least One Disability 2010	Urban Gap Population with Known Poverty Status at 150% and Below Poverty Level 2010
Beaumont, TX	481990303002	Beaumont01	1,258	31,042,557	563.32	0.00	0%	0	0	0	0	0
Beaumont, TX	481990303003	Beaumont01	2,938	267,499,291	2,903,319.06	1.09	0%	0	0	0	0	0
Beaumont, TX	481990305011	Beaumont01	1,915	17,237,001	3,662,778.26	21.25	60%	1,149	78	73	194	223
Beaumont, TX	481990305012	Beaumont01	2,430	6,870,117	6,355,769.26	92.51	100%	2,430	266	76	299	304
Beaumont, TX	481990305023	Beaumont01	4,972	7,194,261	7,192,686.19	99.98	100%	4,972	387	252	757	532
Beaumont, TX	481990305024	Beaumont01	1,775	5,243,765	3,997,647.55	76.24	100%	1,775	188	101	245	361
Beaumont, TX	481990305025	Beaumont01	836	10,274,499	1,475,966.86	14.37	40%	334	38	12	48	43
Beaumont, TX	481990305026	Beaumont01	1,074	13,213,462	490,818.34	3.72	0%	0	0	0	0	0
Beaumont, TX	481990306001	Beaumont01	2,198	23,125,329	3,503,448.49	15.15	80%	1,758	187	91	285	252
Beaumont, TX	481990306002	Beaumont01	1,478	49,422,204	329,388.83	0.67	0%	0	0	0	0	0
Beaumont, TX	482450001013		716	5,924,974	20,567.86	0.35	0%	0	0	0	0	0
Beaumont, TX	482450003013		2,205	10,317,178	13,287.52	0.13	0%	0	0	0	0	0
Beaumont, TX	482450003045		1,428	855,016	1,184.72	0.14	0%	0	0	0	0	0
Beaumont, TX	482450010001	Beaumont02	620	1,855,690	47,114.21	2.54	0%	0	0	0	0	0
Beaumont, TX	482450013022		2,244	2,506,881	9,158.93	0.37	0%	0	0	0	0	0
Beaumont, TX	482450013031		1,926	11,379,353	7,839.38	0.07	0%	0	0	0	0	0
Beaumont, TX	482450017001	Beaumont02	888	1,050,715	277,915.80	26.45	40%	355	115	21	121	158
Beaumont, TX	482450022002		895	3,435,441	30,500.45	0.89	0%	0	0	0	0	0
Beaumont, TX	482450026002		767	948,937	305.35	0.03	0%	0	0	0	0	0
Beaumont, TX	482450113011		4,757	118,237,126	8,939.52	0.01	0%	0	0	0	0	0
Beaumont, TX	482450114001		432	30,300,665	46,877.61	0.16	0%	0	0	0	0	0
Beaumont, TX	482450114002		1,621	66,312,378	48,460.52	0.07	0%	0	0	0	0	0
Beaumont, TX	482450114003		1,302	13,814,205	239.98	0.00	0%	0	0	0	0	0
Beaumont, TX	483610215001	Beaumont02	855	2,841,252	2,823,789.72	99.39	100%	855	110	42	157	133
Beaumont, TX	483610215002	Beaumont02	625	1,506,081	1,494,915.67	99.26	100%	625	189	7	110	8
Beaumont, TX	483610215003	Beaumont02	849	4,591,909	4,585,824.27	99.87	100%	849	117	92	190	301
Beaumont, TX	483610215004	Beaumont02	2,379	29,876,161	2,104,527.05	7.04	20%	476	47	26	92	86
Beaumont, TX	483610215005	Beaumont02	1,672	49,649,653	317,806.86	0.64	0%	0	0	0	0	0
Beaumont, TX	483610216001	Beaumont02	1,016	13,755,629	226,840.52	1.65	0%	0	0	0	0	0
Beaumont, TX	483610217001	Beaumont02	914	4,804,203	1,943,486.05	40.45	80%	731	105	29	156	149
Beaumont, TX	483610217002	Beaumont02	1,489	22,628,994	3,560,460.52	15.73	80%	1,191	152	99	285	434
Beaumont, TX	483610218001	Beaumont02	1,113	4,625,175	4,607,164.87	99.61	100%	1,113	148	35	277	179
Beaumont, TX	483610218002	Beaumont02	1,535	20,369,418	2,632,063.79	12.92	40%	614	81	19	131	169
Beaumont, TX	483610219001	Beaumont02	851	1,223,383	1,223,383.47	100.00	100%	851	151	35	120	248
Beaumont, TX	483610219002	Beaumont02	1,056	1,486,545	1,478,196.54	99.44	100%	1,056	230	137	220	174
Beaumont, TX	483610219003	Beaumont02	1,625	2,625,440	2,624,933.41	99.98	100%	1,625	110	78	440	408
Beaumont, TX	483610219004	Beaumont02	925	3,046,420	3,038,483.16	99.74	100%	925	84	109	210	448
Beaumont, TX	483610219005	Beaumont02	680	6,317,090	171,709.79	2.72	0%	0	0	0	0	0
Beaumont, TX	483610219006	Beaumont02	1,594	40,366,935	2,295,378.19	5.69	20%	319	26	15	61	63
Beaumont, TX	483610220001	Beaumont02	838	1,068,760	1,068,760.24	100.00	100%	838	69	122	152	382
Beaumont, TX	483610220002	Beaumont02	1,434	3,226,876	3,226,876.37	100.00	100%	1,434	192	93	409	508
Beaumont, TX	483610220003	Beaumont02	566	1,717,316	1,716,729.12	99.97	100%	566	86	19	110	107
Beaumont, TX	483610220004	Beaumont02	1,104	35,043,687	3,946,002.39	11.26	60%	662	61	35	120	141
Total			63,795	948,831,972	75,512,110			27,504	3,215	1,617	5,189	5,813

Source: Geographic and demographic characteristics calculated by UTSA.

Notes: <sup>a</sup> (.) denotes block group not assigned to Urban Gap region due to size or did not include an urban gap this year; <sup>b</sup>2010 Population Projection extracted from RMC 0-6199-Estimated Impact of the 2010 Census on the Texas Transit Funding Formula.

**Table 6A. Demographic Characteristics for Block Groups Containing Urban Gaps in College Station-Bryan Urbanized Area.**

Urbanized Area 2000	Block Group ID 2000	Total Population 2000 <sup>a</sup>	Sample Population 2000 <sup>b</sup>	Population 65 Years Plus 2000 <sup>c</sup>	Workers 16 Years Plus with Vehicle Needs 2000 <sup>d</sup>	Population 5 Years Plus with at Least One Disability 2000 <sup>e</sup>	Population with Known Poverty Status at 150% and Below Poverty Level 2000 <sup>f</sup>	Percent Population 65 Years Plus 2000 <sup>g</sup>	Percent Workers 16 Years Plus with Vehicle Needs 2000 <sup>g</sup>	Percent Population 5 Years Plus with at Least One Disability 2000 <sup>g</sup>	Percent Population with Known Poverty Status at 150% and Below Poverty Level 2000 <sup>g</sup>
College Station--Bryan, TX	480410001001	1,371	1,329	69	94	127	328	5%	7%	10%	25%
College Station--Bryan, TX	480410001002	2,913	3,057	176	135	181	188	6%	4%	6%	6%
College Station--Bryan, TX	480410001003	1,745	1,887	173	194	339	533	9%	10%	18%	28%
College Station--Bryan, TX	480410001004	1,456	1,403	112	99	276	296	8%	7%	20%	21%
College Station--Bryan, TX	480410002021	2,899	2,804	174	172	445	587	6%	6%	16%	21%
College Station--Bryan, TX	480410002022	1,913	2,008	158	164	300	620	8%	8%	15%	31%
College Station--Bryan, TX	480410020011	1,606	1,628	120	83	125	74	7%	5%	8%	5%
College Station--Bryan, TX	480410020023	1,188	1,171	99	107	74	143	8%	9%	6%	12%
College Station--Bryan, TX	480410020041	2,268	2,343	216	103	340	318	9%	4%	15%	14%
College Station--Bryan, TX	480410020051	4,449	4,594	83	333	222	3,154	2%	7%	5%	69%
College Station--Bryan, TX	480410020052	3,178	3,033	156	243	439	658	5%	8%	14%	22%

Source: U.S. Census Bureau Census 2000 Summary File 3 (SF-3).

Notes: <sup>a</sup>SF-3 Table P3; <sup>b</sup>SF-3 Table P1; <sup>c</sup>SF-3 Table P11; <sup>d</sup>SF-3 Table P30; <sup>e</sup>SF-4 Table P42; <sup>f</sup>SF-3 Table P88; <sup>g</sup>Sample Population 2000 used as denominator in percent calculations.

**Table 6B. Geographic and Demographic Characteristics for Urban Gaps in College Station-Bryan Urbanized Area, 2000.**

Urbanized Area 2000	Block Group ID 2000	Urban Gap Region 2000 <sup>a</sup>	Total Population 2000 <sup>b</sup>	Block Group Area (Sq. Meters) 2000 <sup>a</sup>	Urban Gap Area (Sq. Meters) 2000 <sup>a</sup>	UG-BG Area Proportion 2000 <sup>a</sup>	Urban Gap Percent Population Estimate 2000 <sup>a</sup>	Urban Gap Population Estimate 2000	Urban Gap Population 65 Years Plus 2000	Urban Gap Workers 16 Years Plus with Vehicle Needs 2000	Urban Gap Population 5 Years Plus with at Least One Disability 2000	Urban Gap Population with Known Poverty Status at 150% and Below Poverty Level 2000
College Station--Bryan, TX	480410001001	.	1,371	1,953,588	40,648.53	2.08	0%	0	0	0	0	0
College Station--Bryan, TX	480410001002	.	2,913	52,632,355	0.00	0.00	0%	0	0	0	0	0
College Station--Bryan, TX	480410001003	.	1,745	.	.	.	.	0	0	0	0	0
College Station--Bryan, TX	480410001004	.	1,456	.	.	.	.	0	0	0	0	0
College Station--Bryan, TX	480410002021	.	2,899	146,130,016	0.00	0.00	0%	0	0	0	0	0
College Station--Bryan, TX	480410002022	Bryan03	1,913	93,431,938	483,934.79	0.52	0%	0	0	0	0	0
College Station--Bryan, TX	480410020011	.	1,606	4,655,439	50.61	0.00	0%	0	0	0	0	0
College Station--Bryan, TX	480410020023	Bryan01	1,188	63,013,979	1,564,148.35	2.48	0%	0	0	0	0	0
College Station--Bryan, TX	480410020041	.	2,268	.	.	.	.	0	0	0	0	0
College Station--Bryan, TX	480410020051	.	4,449	42,635,484	0.00	0.00	0%	0	0	0	0	0
College Station--Bryan, TX	480410020052	Bryan02	3,178	36,745,260	6,393,408.50	17.40	40%	1,271	65	102	184	276
Total			24,986	441,198,061	8,482,191			1,271	65	102	184	276

Source: Geographic and demographic characteristics calculated by UTSA.

Notes: <sup>a</sup> (.) denotes block group not assigned to Urban Gap region due to size or did not include an urban gap this year; <sup>b</sup>SF-3 Table P3.

**Table 6C. Geographic and Demographic Characteristics for Urban Gaps in College Station-Bryan Urbanized Area, 2010.**

Urbanized Area 2000	Block Group ID 2000	Urban Gap Region 2010 <sup>a</sup>	Projected Population 2010 <sup>b</sup>	Block Group Area (Sq. Meters) 2010	Urban Gap Area (Sq. Meters) 2010	UG-BG Area Proportion 2010	Urban Gap Percent Population Estimate 2010	Urban Gap Population Estimate 2010	Urban Gap Population 65 Years Plus 2010	Urban Gap Workers 16 Years Plus with Vehicle Needs 2010	Urban Gap Population 5 Years Plus with at Least One Disability 2010	Urban Gap Population with Known Poverty Status at 150% and Below Poverty Level 2010
College Station--Bryan, TX	480410001001	Bryan01	1,595	1,953,588	40,327.37	2.06	0%	0	0	0	0	0
College Station--Bryan, TX	480410001002		3,921	52,632,355	761.92	0.00	0%	0	0	0	0	0
College Station--Bryan, TX	480410001003		2,235	40,078,733	533.65	0.00	0%	0	0	0	0	0
College Station--Bryan, TX	480410001004		1,625	145,416,895	10.77	0.00	0%	0	0	0	0	0
College Station--Bryan, TX	480410002021	Bryan03	4,151	146,130,016	227,675.95	0.16	0%	0	0	0	0	0
College Station--Bryan, TX	480410002022	Bryan03	3,037	93,431,938	638,372.16	0.68	0%	0	0	0	0	0
College Station--Bryan, TX	480410020011		2,199	4,655,439	40.06	0.00	0%	0	0	0	0	0
College Station--Bryan, TX	480410020023	Bryan01	2,141	63,013,979	1,450,510.57	2.30	0%	0	0	0	0	0
College Station--Bryan, TX	480410020041	Bryan02	3,007	142,830,269	449,504.65	0.32	0%	0	0	0	0	0
College Station--Bryan, TX	480410020051		6,384	42,635,484	2,269.55	0.01	0%	0	0	0	0	0
College Station--Bryan, TX	480410020052	Bryan02	3,984	36,745,260	6,577,816.05	17.90	40%	1,594	82	128	231	346
Total			34,279	769,523,958	9,387,823			1,594	82	128	231	346

Source: Geographic and demographic characteristics calculated by UTSA.

Notes: <sup>a</sup> ( ) denotes block group not assigned to Urban Gap region due to size or did not include an urban gap this year; <sup>b</sup>2010 Population Projection extracted from RMC 0-6199-Estimated Impact of the 2010 Census on the Texas Transit Funding Formula.

**Table 7A. Demographic Characteristics for Block Groups Containing Urban Gaps in Corpus Christi Urbanized Area.**

Urbanized Area 2000	Block Group ID 2000	Total Population 2000 <sup>a</sup>	Sample Population 2000 <sup>b</sup>	Population 65 Years Plus 2000 <sup>c</sup>	Workers 16 Years Plus with Vehicle Needs 2000 <sup>d</sup>	Population 5 Years Plus with at Least One Disability 2000 <sup>e</sup>	Population with Known Poverty Status at 150% and Below Poverty Level 2000 <sup>f</sup>	Percent Population 65 Years Plus 2000 <sup>g</sup>	Percent Workers 16 Years Plus with Vehicle Needs 2000 <sup>g</sup>	Percent Population 5 Years Plus with at Least One Disability 2000 <sup>g</sup>	Percent Population with Known Poverty Status at 150% and Below Poverty Level 2000 <sup>g</sup>
Corpus Christi, TX	483550001001	441	410	120	45	108	92	29%	11%	26%	22%
Corpus Christi, TX	483550003001	668	659	292	75	380	371	44%	11%	58%	56%
Corpus Christi, TX	483550014002	709	716	98	47	90	175	14%	7%	13%	24%
Corpus Christi, TX	483550014004	1,519	1,537	192	116	275	335	12%	8%	18%	22%
Corpus Christi, TX	483550021003	805	690	187	34	93	90	27%	5%	13%	13%
Corpus Christi, TX	483550021006	1,488	1,383	228	47	299	273	16%	3%	22%	20%
Corpus Christi, TX	483550027011	1,348	1,300	261	47	163	114	20%	4%	13%	9%
Corpus Christi, TX	483550027012	834	787	203	14	70	61	26%	2%	9%	8%
Corpus Christi, TX	483550027013	2,113	2,216	270	267	217	41	12%	12%	10%	2%
Corpus Christi, TX	483550029001	2,085	2,039	0	271	157	440	0%	13%	8%	22%
Corpus Christi, TX	483550030003	972	961	192	135	268	298	20%	14%	28%	31%
Corpus Christi, TX	483550030004	946	891	68	142	329	372	8%	16%	37%	42%
Corpus Christi, TX	483550030006	917	934	88	102	220	222	9%	11%	24%	24%
Corpus Christi, TX	483550031004	1,771	1,692	132	154	208	414	8%	9%	12%	24%
Corpus Christi, TX	483550031006	848	860	121	85	141	60	14%	10%	16%	7%
Corpus Christi, TX	483550031007	683	756	64	22	121	248	8%	3%	16%	33%
Corpus Christi, TX	483550031008	765	784	64	68	151	151	8%	9%	19%	19%
Corpus Christi, TX	483550037002	912	907	84	64	102	136	9%	7%	11%	15%
Corpus Christi, TX	483550050001	1,529	1,546	95	78	209	758	6%	5%	14%	49%
Corpus Christi, TX	483550051011	673	731	86	118	140	169	12%	16%	19%	23%
Corpus Christi, TX	483550051012	2,763	2,688	403	130	373	273	15%	5%	14%	10%
Corpus Christi, TX	483550051013	2,735	2,735	305	229	355	173	11%	8%	13%	6%
Corpus Christi, TX	483550051031	273	273	107	13	48	20	39%	5%	18%	7%
Corpus Christi, TX	483550058011	2,388	2,344	241	167	381	340	10%	7%	16%	15%
Corpus Christi, TX	484090105001	1,095	1,095	58	127	222	322	5%	12%	20%	29%
Corpus Christi, TX	484090105002	1,253	1,253	180	91	341	373	14%	7%	27%	30%
Corpus Christi, TX	484090106011	1,370	1,359	169	149	255	243	12%	11%	19%	18%
Corpus Christi, TX	484090106012	1,919	1,885	95	77	376	252	5%	4%	20%	13%
Corpus Christi, TX	484090106013	1,439	1,461	107	84	261	293	7%	6%	18%	20%
Corpus Christi, TX	484090106014	1,092	1,115	66	66	121	231	6%	6%	11%	21%
Corpus Christi, TX	484090106021	4,383	4,383	201	240	417	788	5%	5%	10%	18%
Corpus Christi, TX	484090106031	1,782	1,791	157	85	219	40	9%	5%	12%	2%
Corpus Christi, TX	484090106041	3,122	3,113	415	154	537	304	13%	5%	17%	10%
Corpus Christi, TX	484090107002	1,821	1,652	154	97	231	395	9%	6%	14%	24%
Corpus Christi, TX	484090112003	1,035	1,145	104	109	226	358	9%	10%	20%	31%

Source: U.S. Census Bureau Census 2000 Summary File 3 (SF-3).

Notes: <sup>a</sup>SF-3 Table P3; <sup>b</sup>SF-3 Table P1; <sup>c</sup>SF-3 Table P11; <sup>d</sup>SF-3 Table P30; <sup>e</sup>SF-4 Table P42; <sup>f</sup>SF-3 Table P88; <sup>g</sup>Sample Population 2000 used as denominator in percent calculations.

**Table 7B. Geographic and Demographic Characteristics for Urban Gaps in Corpus Christi Urbanized Area, 2000.**

Urbanized Area 2000	Block Group ID 2000	Urban Gap Region 2000 <sup>a</sup>	Total Population 2000 <sup>b</sup>	Block Group Area (Sq. Meters) 2000 <sup>a</sup>	Urban Gap Area (Sq. Meters) 2000 <sup>a</sup>	UG-BG Area Proportion 2000 <sup>a</sup>	Urban Gap Percent Population Estimate 2000 <sup>a</sup>	Urban Gap Population Estimate 2000	Urban Gap Population 65 Years Plus 2000	Urban Gap Workers 16 Years Plus with Vehicle Needs 2000	Urban Gap Population 5 Years Plus with at Least One Disability 2000	Urban Gap Population with Known Poverty Status at 150% and Below Poverty Level 2000
Corpus Christi, TX	483550001001	Corpus02	441	4,044,444	409,183.71	10.12	0%	0	0	0	0	0
Corpus Christi, TX	483550003001	Corpus02	668	2,450,689	371,531.23	15.16	0%	0	0	0	0	0
Corpus Christi, TX	483550014002	Corpus02	709	512,692	11,061.93	2.16	0%	0	0	0	0	0
Corpus Christi, TX	483550014004	Corpus02	1,519	836,203	77,588.60	9.28	0%	0	0	0	0	0
Corpus Christi, TX	483550021003	Corpus02	805	822,176	367,870.31	44.74	40%	322	87	16	43	42
Corpus Christi, TX	483550021006	Corpus02	1,488	1,027,761	82,597.83	8.04	0%	0	0	0	0	0
Corpus Christi, TX	483550027011		1,348	872,935	226.54	0.03	0%	0	0	0	0	0
Corpus Christi, TX	483550027012		834	535,393	47,120.83	8.80	0%	0	0	0	0	0
Corpus Christi, TX	483550027013		2,113	2,602,231	62,384.07	2.40	0%	0	0	0	0	0
Corpus Christi, TX	483550029001	Corpus03	2,085	11,098,644	669,096.41	6.03	0%	0	0	0	0	0
Corpus Christi, TX	483550030003	Corpus03	972	1,832,767	176,646.94	9.64	0%	0	0	0	0	0
Corpus Christi, TX	483550030004	Corpus03	946	2,361,657	161,353.86	6.83	0%	0	0	0	0	0
Corpus Christi, TX	483550030006	Corpus03	917	2,100,522	57,558.42	2.74	0%	0	0	0	0	0
Corpus Christi, TX	483550031004	Corpus03	1,771	2,084,538	12,970.03	0.62	0%	0	0	0	0	0
Corpus Christi, TX	483550031006	Corpus03	848	617,229	38,974.76	6.31	0%	0	0	0	0	0
Corpus Christi, TX	483550031007		683	1,394,430	1,836.97	0.13	0%	0	0	0	0	0
Corpus Christi, TX	483550031008		765	1,407,221	33,718.70	2.40	0%	0	0	0	0	0
Corpus Christi, TX	483550037002		912	1,417,189	27,905.93	1.97	0%	0	0	0	0	0
Corpus Christi, TX	483550050001		1,529	110,379,100	0.00	0.00	0%	0	0	0	0	0
Corpus Christi, TX	483550051011		673	42,426,790	0.00	0.00	0%	0	0	0	0	0
Corpus Christi, TX	483550051012	Corpus03	2,763	9,178,513	797,711.13	8.69	0%	0	0	0	0	0
Corpus Christi, TX	483550051013	Corpus03	2,735	10,199,335	1,265,798.68	12.41	20%	547	61	46	71	35
Corpus Christi, TX	483550051031	Corpus03	273	762,304,128	138,211.52	0.02	0%	0	0	0	0	0
Corpus Christi, TX	483550058011		2,388	9,350,872	4,771.32	0.05	0%	0	0	0	0	0
Corpus Christi, TX	484090105001	Corpus01	1,095	13,606,905	2,027.76	0.02	0%	0	0	0	0	0
Corpus Christi, TX	484090105002	Corpus01	1,253	1,657,926	465,853.50	28.10	0%	0	0	0	0	0
Corpus Christi, TX	484090106011	Corpus01	1,370	4,067,059	3,775,450.69	92.83	100%	1,370	170	150	257	245
Corpus Christi, TX	484090106012	Corpus01	1,919	2,915,324	2,915,324.24	100.00	100%	1,919	97	78	383	257
Corpus Christi, TX	484090106013	Corpus01	1,439	610,512	610,511.84	100.00	100%	1,439	105	83	257	289
Corpus Christi, TX	484090106014	Corpus01	1,092	538,962	538,961.51	100.00	100%	1,092	65	65	119	226
Corpus Christi, TX	484090106021	Corpus01	4,383	8,188,597	2,966,505.74	36.23	80%	3,506	161	192	334	630
Corpus Christi, TX	484090106031	Corpus01	1,782	3,483,215	3,483,214.97	100.00	100%	1,782	156	85	218	40
Corpus Christi, TX	484090106041	Corpus01	3,122	4,083,788	4,081,816.00	99.95	100%	3,122	416	154	539	305
Corpus Christi, TX	484090107002	Corpus01	1,821	219,191,127	2,672,433.27	1.22	0%	0	0	0	0	0
Corpus Christi, TX	484090112003		1,035					0	0	0	0	0
Total			50,496	1,240,200,877	26,328,219			15,099	1,319	869	2,220	2,068

Source: Geographic and demographic characteristics calculated by UTSA.

Notes: <sup>a</sup>(.) denotes block group not assigned to Urban Gap region due to size or did not include an urban gap this year; <sup>b</sup>SF-3 Table P3.

**Table 7C. Geographic and Demographic Characteristics for Urban Gaps in Corpus Christi Urbanized Area, 2010.**

Urbanized Area 2000	Block Group ID 2000	Urban Gap Region 2010 <sup>a</sup>	Projected Population 2010 <sup>b</sup>	Block Group Area (Sq. Meters) 2010	Urban Gap Area (Sq. Meters) 2010	UG-BG Area Proportion 2010	Urban Gap Percent Population Estimate 2010	Urban Gap Population Estimate 2010	Urban Gap Population 65 Years Plus 2010	Urban Gap Workers 16 Years Plus with Vehicle Needs 2010	Urban Gap Population 5 Years Plus with at Least One Disability 2010	Urban Gap Population with Known Poverty Status at 150% and Below Poverty Level 2010
Corpus Christi, TX	483550001001	Corpus02	408	4,044,444	395,132.19	9.77	0%	0	0	0	0	0
Corpus Christi, TX	483550003001	Corpus02	687	2,450,689	345,421.37	14.10	0%	0	0	0	0	0
Corpus Christi, TX	483550014002	Corpus02	659	512,692	10,569.86	2.06	0%	0	0	0	0	0
Corpus Christi, TX	483550014004	Corpus02	1,395	836,203	75,319.23	9.01	0%	0	0	0	0	0
Corpus Christi, TX	483550021003	Corpus02	646	822,176	366,601.16	44.59	40%	258	70	13	35	34
Corpus Christi, TX	483550021006	Corpus02	1,260	1,027,761	82,083.43	7.99	0%	0	0	0	0	0
Corpus Christi, TX	483550027011		2,293	872,935	218.48	0.03	0%	0	0	0	0	0
Corpus Christi, TX	483550027012		1,344	535,393	46,985.70	8.78	0%	0	0	0	0	0
Corpus Christi, TX	483550027013		3,246	2,602,231	62,255.78	2.39	0%	0	0	0	0	0
Corpus Christi, TX	483550029001	Corpus03	1,977	11,098,644	658,979.41	5.94	0%	0	0	0	0	0
Corpus Christi, TX	483550030003	Corpus03	919	1,832,767	48,976.61	2.67	0%	0	0	0	0	0
Corpus Christi, TX	483550030004	Corpus03	792	2,361,657	78,723.00	3.33	0%	0	0	0	0	0
Corpus Christi, TX	483550030006	Corpus03	997	2,100,522	43,894.01	2.09	0%	0	0	0	0	0
Corpus Christi, TX	483550031004		1,683	2,084,538	8,490.75	0.41	0%	0	0	0	0	0
Corpus Christi, TX	483550031006		829	617,229	35,000.10	5.67	0%	0	0	0	0	0
Corpus Christi, TX	483550031007		799	1,394,430	1,661.56	0.12	0%	0	0	0	0	0
Corpus Christi, TX	483550031008		803	1,407,221	20,523.51	1.46	0%	0	0	0	0	0
Corpus Christi, TX	483550037002							0	0	0	0	0
Corpus Christi, TX	483550050001	Corpus01	1,447	110,379,100	12,656.28	0.01	0%	0	0	0	0	0
Corpus Christi, TX	483550051011		951	42,426,790	6,645.98	0.02	0%	0	0	0	0	0
Corpus Christi, TX	483550051012	Corpus03	3,657	9,178,513	2,324,589.20	25.33	20%	731	110	35	101	74
Corpus Christi, TX	483550051013	Corpus03	3,992	10,199,335	2,517,638.49	24.68	20%	798	89	67	104	51
Corpus Christi, TX	483550051031	Corpus03	504	762,304,128	200,339.62	0.03	0%	0	0	0	0	0
Corpus Christi, TX	483550058011		2,511	9,350,872	53,577.98	0.57	0%	0	0	0	0	0
Corpus Christi, TX	484090105001	Corpus01	1,013	13,606,905	39,032.66	0.29	0%	0	0	0	0	0
Corpus Christi, TX	484090105002	Corpus01	1,183	1,657,926	465,785.32	28.09	0%	0	0	0	0	0
Corpus Christi, TX	484090106011	Corpus01	1,721	4,067,059	3,524,806.28	86.67	100%	1,721	214	189	323	308
Corpus Christi, TX	484090106012	Corpus01	2,240	2,915,324	2,915,324.24	100.00	100%	2,240	113	92	447	299
Corpus Christi, TX	484090106013	Corpus01	1,705	610,512	610,511.84	100.00	100%	1,705	125	98	305	342
Corpus Christi, TX	484090106014	Corpus01	1,413	538,962	538,961.51	100.00	100%	1,413	84	84	153	293
Corpus Christi, TX	484090106021	Corpus01	4,624	8,188,597	3,006,937.80	36.72	80%	3,699	170	203	352	665
Corpus Christi, TX	484090106031	Corpus01	2,281	3,483,215	3,448,501.36	99.00	100%	2,281	200	108	279	51
Corpus Christi, TX	484090106041	Corpus01	3,082	4,083,788	3,486,758.56	85.38	100%	3,082	411	152	532	301
Corpus Christi, TX	484090107002	Corpus01	1,633	219,191,127	2,642,740.89	1.21	0%	0	0	0	0	0
Corpus Christi, TX	484090112003		1,274	191,763,516	69.92	0.00	0%	0	0	0	0	0
Total			55,968	1,430,547,204	28,075,714			17,929	1,585	1,040	2,630	2,417

Source: Geographic and demographic characteristics calculated by UTSA.

Notes: <sup>a</sup>(.) denotes block group not assigned to Urban Gap region due to size or did not include an urban gap this year; <sup>b</sup>2010 Population Projection extracted from RMC 0-6199-Estimated Impact of the 2010 Census on the Texas Transit Funding Formula.



**Table 8A. Demographic Characteristics for Block Groups Containing Urban Gaps in Dallas-Fort Worth-Arlington Urbanized Area.**

Urbanized Area 2000	Block Group ID 2000	Total Population 2000 <sup>a</sup>	Sample Population 2000 <sup>b</sup>	Population 65 Years Plus 2000 <sup>c</sup>	Workers 16 Years Plus with Vehicle Needs 2000 <sup>d</sup>	Population 5 Years Plus with at Least One Disability 2000 <sup>e</sup>	Population with Known Poverty Status at 150% and Below Poverty Level 2000 <sup>f</sup>	Percent Population 65 Years Plus 2000 <sup>g</sup>	Percent Workers 16 Years Plus with Vehicle Needs 2000 <sup>h</sup>	Percent Population 5 Years Plus with at Least One Disability 2000 <sup>i</sup>	Percent Population with Known Poverty Status at 150% and Below Poverty Level 2000 <sup>j</sup>
Dallas-Fort Worth-Arlington, TX	480850304011	6,566	6,559	108	378	513	234	2%	6%	8%	4%
Dallas-Fort Worth-Arlington, TX	480850304012	3,444	3,451	225	169	368	269	7%	5%	11%	8%
Dallas-Fort Worth-Arlington, TX	480850304021	2,135	2,222	87	138	156	307	4%	6%	7%	14%
Dallas-Fort Worth-Arlington, TX	480850304022	4,909	4,822	244	453	613	636	5%	9%	13%	13%
Dallas-Fort Worth-Arlington, TX	480850305011	9,357	9,331	189	482	380	237	2%	5%	4%	3%
Dallas-Fort Worth-Arlington, TX	480850305012	257	283	15	4	39	50	5%	1%	14%	18%
Dallas-Fort Worth-Arlington, TX	480850305021	2,946	2,978	36	142	208	42	1%	5%	7%	1%
Dallas-Fort Worth-Arlington, TX	480850305022	1,511	1,479	43	99	75	9	3%	7%	5%	1%
Dallas-Fort Worth-Arlington, TX	480850305032	950	906	50	39	67	108	6%	4%	7%	12%
Dallas-Fort Worth-Arlington, TX	480850312002	2,994	2,994	232	206	598	427	8%	7%	20%	14%
Dallas-Fort Worth-Arlington, TX	480850313031	1,176	1,183	95	77	169	85	8%	7%	14%	7%
Dallas-Fort Worth-Arlington, TX	480850313032	2,800	2,810	79	149	184	110	3%	5%	7%	4%
Dallas-Fort Worth-Arlington, TX	480850313033	2,304	2,287	115	252	300	274	5%	11%	13%	12%
Dallas-Fort Worth-Arlington, TX	480850313041	1,499	1,488	104	127	177	198	7%	9%	12%	13%
Dallas-Fort Worth-Arlington, TX	480850313042	1,261	1,328	62	96	142	120	5%	7%	11%	9%
Dallas-Fort Worth-Arlington, TX	480850313043	1,457	1,450	168	64	181	50	12%	4%	12%	3%
Dallas-Fort Worth-Arlington, TX	480850313044	1,529	1,473	121	109	212	174	8%	7%	14%	12%
Dallas-Fort Worth-Arlington, TX	480850313045	3,195	3,208	191	173	380	297	6%	5%	12%	9%
Dallas-Fort Worth-Arlington, TX	480850313046	937	931	31	77	82	0	3%	8%	9%	0%
Dallas-Fort Worth-Arlington, TX	480850313051	1,691	1,692	100	143	192	128	6%	8%	11%	8%
Dallas-Fort Worth-Arlington, TX	480850313054	1,782	1,840	42	44	105	98	2%	2%	6%	5%
Dallas-Fort Worth-Arlington, TX	480850313055	779	778	36	26	88	35	5%	3%	11%	4%
Dallas-Fort Worth-Arlington, TX	480850313061	1,576	1,580	113	54	185	59	7%	3%	12%	4%
Dallas-Fort Worth-Arlington, TX	480850313062	2,501	2,497	172	158	479	203	7%	6%	19%	8%
Dallas-Fort Worth-Arlington, TX	480850313071	3,239	3,239	82	126	253	162	3%	4%	8%	5%
Dallas-Fort Worth-Arlington, TX	480850313072	3,194	3,194	148	190	226	142	5%	6%	7%	4%
Dallas-Fort Worth-Arlington, TX	480850313073	228	228	7	19	11	5	3%	8%	5%	2%
Dallas-Fort Worth-Arlington, TX	480850314011	3,239	3,239	198	154	262	200	6%	5%	8%	6%
Dallas-Fort Worth-Arlington, TX	480850314012	7,053	7,053	201	296	391	230	3%	4%	6%	3%
Dallas-Fort Worth-Arlington, TX	480850314031	2,787	2,823	32	127	207	99	1%	4%	7%	4%
Dallas-Fort Worth-Arlington, TX	480850314032	4,796	4,746	125	261	396	121	3%	5%	8%	3%
Dallas-Fort Worth-Arlington, TX	480850314041	5,688	5,688	146	391	463	192	3%	7%	8%	3%
Dallas-Fort Worth-Arlington, TX	480850314042	3,743	3,743	104	218	267	78	3%	6%	7%	2%
Dallas-Fort Worth-Arlington, TX	480850315031	1,513	1,547	47	50	73	0	3%	3%	5%	0%
Dallas-Fort Worth-Arlington, TX	480850315032	1,385	1,404	155	47	199	274	11%	3%	14%	20%
Dallas-Fort Worth-Arlington, TX	480850315033	1,761	1,708	69	74	141	29	4%	4%	8%	2%
Dallas-Fort Worth-Arlington, TX	480850315041	1,378	1,408	101	76	230	15	7%	5%	16%	1%
Dallas-Fort Worth-Arlington, TX	480850315042	1,435	1,453	54	19	103	45	4%	1%	7%	3%
Dallas-Fort Worth-Arlington, TX	480850315043	911	919	14	21	94	7	2%	2%	10%	1%
Dallas-Fort Worth-Arlington, TX	480850315044	2,679	2,623	62	97	168	65	2%	4%	6%	2%
Dallas-Fort Worth-Arlington, TX	480850315051	2,563	2,577	18	127	125	52	1%	5%	5%	2%
Dallas-Fort Worth-Arlington, TX	480850315052	2,351	2,337	58	76	67	47	2%	3%	3%	2%
Dallas-Fort Worth-Arlington, TX	480850315061	2,841	2,853	46	96	379	433	2%	3%	13%	15%
Dallas-Fort Worth-Arlington, TX	480850315062	1,158	1,104	47	92	144	243	4%	8%	13%	22%
Dallas-Fort Worth-Arlington, TX	480850315063	564	562	69	36	63	32	12%	6%	11%	6%
Dallas-Fort Worth-Arlington, TX	480850315064	2,649	2,693	103	272	373	353	4%	10%	14%	13%

Urbanized Area 2000	Block Group ID 2000	Total Population 2000 <sup>a</sup>	Sample Population 2000 <sup>b</sup>	Population 65 Years Plus 2000 <sup>c</sup>	Workers 16 Years Plus with Vehicle Needs 2000 <sup>d</sup>	Population 5 Years Plus with at Least One Disability 2000 <sup>e</sup>	Population with Known Poverty Status at 150% and Below Poverty Level 2000 <sup>f</sup>	Percent Population 65 Years Plus 2000 <sup>g</sup>	Percent Workers 16 Years Plus with Vehicle Needs 2000 <sup>h</sup>	Percent Population 5 Years Plus with at Least One Disability 2000 <sup>i</sup>	Percent Population with Known Poverty Status at 150% and Below Poverty Level 2000 <sup>j</sup>
Dallas-Fort Worth-Arlington, TX	480850316222	2,602	2,629	90	130	234	123	3%	5%	9%	5%
Dallas-Fort Worth-Arlington, TX	480850316292	1,186	1,192	90	46	100	26	8%	4%	8%	2%
Dallas-Fort Worth-Arlington, TX	480850316294	641	629	31	41	28	11	5%	7%	4%	2%
Dallas-Fort Worth-Arlington, TX	480850316302	1,266	1,218	34	2	81	55	3%	0%	7%	5%
Dallas-Fort Worth-Arlington, TX	480850316303	866	894	10	18	35	45	1%	2%	4%	5%
Dallas-Fort Worth-Arlington, TX	480850316311	1,102	1,063	11	52	136	13	1%	5%	13%	1%
Dallas-Fort Worth-Arlington, TX	480850316321	2,851	2,888	41	111	191	146	1%	4%	7%	5%
Dallas-Fort Worth-Arlington, TX	480850316412	2,184	2,206	55	130	161	5	2%	6%	7%	0%
Dallas-Fort Worth-Arlington, TX	480850316423	1,259	1,215	46	29	36	0	4%	2%	3%	0%
Dallas-Fort Worth-Arlington, TX	480850316472	1,980	2,028	55	100	174	74	3%	5%	9%	4%
Dallas-Fort Worth-Arlington, TX	480850316491	65	60	12	0	27	0	20%	0%	45%	0%
Dallas-Fort Worth-Arlington, TX	480850320071	3,180	3,113	96	342	419	354	3%	11%	13%	11%
Dallas-Fort Worth-Arlington, TX	481130003001	1,240	1,212	103	121	150	81	8%	10%	12%	7%
Dallas-Fort Worth-Arlington, TX	481130006011	859	813	126	68	188	148	15%	8%	23%	18%
Dallas-Fort Worth-Arlington, TX	481130006031	1,048	1,079	102	95	107	110	9%	9%	10%	10%
Dallas-Fort Worth-Arlington, TX	481130006032	589	574	32	31	8	11	6%	5%	1%	2%
Dallas-Fort Worth-Arlington, TX	481130006041	1,233	1,230	255	44	229	53	21%	4%	19%	4%
Dallas-Fort Worth-Arlington, TX	481130065011	1,432	1,401	121	163	369	486	9%	12%	26%	35%
Dallas-Fort Worth-Arlington, TX	481130065012	4,373	4,404	173	550	1,254	1,402	4%	12%	28%	32%
Dallas-Fort Worth-Arlington, TX	481130067001	2,252	2,335	137	405	502	1,104	6%	17%	21%	47%
Dallas-Fort Worth-Arlington, TX	481130067002	2,272	2,283	83	268	773	799	4%	12%	34%	35%
Dallas-Fort Worth-Arlington, TX	481130067003	2,244	2,161	60	474	526	1,134	3%	22%	24%	52%
Dallas-Fort Worth-Arlington, TX	481130067004	988	977	80	62	165	136	8%	6%	17%	14%
Dallas-Fort Worth-Arlington, TX	481130071011	1,161	1,126	75	63	238	128	7%	6%	21%	11%
Dallas-Fort Worth-Arlington, TX	481130071012	754	708	104	4	54	10	15%	1%	8%	1%
Dallas-Fort Worth-Arlington, TX	481130073011	476	465	75	30	49	50	16%	6%	11%	11%
Dallas-Fort Worth-Arlington, TX	481130079052	811	863	0	73	128	261	0%	8%	15%	30%
Dallas-Fort Worth-Arlington, TX	481130079061	1,008	1,010	313	5	95	48	31%	0%	9%	5%
Dallas-Fort Worth-Arlington, TX	481130079062	922	893	125	21	81	31	14%	2%	9%	3%
Dallas-Fort Worth-Arlington, TX	481130079063	443	430	45	6	71	0	10%	1%	17%	0%
Dallas-Fort Worth-Arlington, TX	481130099001	528	559	28	50	157	215	5%	9%	28%	38%
Dallas-Fort Worth-Arlington, TX	481130100001	338	324	95	77	130	147	29%	24%	40%	45%
Dallas-Fort Worth-Arlington, TX	481130106011	3,057	3,005	253	313	738	1,335	8%	10%	25%	44%
Dallas-Fort Worth-Arlington, TX	481130106023	635	568	47	82	69	280	8%	14%	12%	49%
Dallas-Fort Worth-Arlington, TX	481130107011	2,493	2,266	151	163	548	955	7%	7%	24%	42%
Dallas-Fort Worth-Arlington, TX	481130107012	966	1,193	44	177	317	525	4%	15%	27%	44%
Dallas-Fort Worth-Arlington, TX	481130107032	1,150	1,052	19	163	254	385	2%	15%	24%	37%
Dallas-Fort Worth-Arlington, TX	481130109012	3,048	2,931	61	367	633	949	2%	13%	22%	32%
Dallas-Fort Worth-Arlington, TX	481130109013	1,805	1,872	17	376	326	489	1%	20%	17%	26%
Dallas-Fort Worth-Arlington, TX	481130112004	952	878	86	100	248	243	10%	11%	28%	28%
Dallas-Fort Worth-Arlington, TX	481130113001	513	493	66	19	131	119	13%	4%	27%	24%
Dallas-Fort Worth-Arlington, TX	481130114021	120	102	38	15	61	23	37%	15%	60%	23%
Dallas-Fort Worth-Arlington, TX	481130116014	1,519	1,541	88	237	341	575	6%	15%	22%	37%
Dallas-Fort Worth-Arlington, TX	481130117021	1,258	1,264	91	132	328	284	7%	10%	26%	22%
Dallas-Fort Worth-Arlington, TX	481130117023	695	736	84	81	143	196	11%	11%	19%	27%
Dallas-Fort Worth-Arlington, TX	481130117024	447	375	47	78	111	176	13%	21%	30%	47%
Dallas-Fort Worth-Arlington, TX	481130118001	1,329	1,371	80	88	347	558	6%	6%	25%	41%
Dallas-Fort Worth-Arlington, TX	481130119001	4,280	4,280	180	397	898	1,330	4%	9%	21%	31%
Dallas-Fort Worth-Arlington, TX	481130122071	1,790	1,695	10	285	331	656	1%	17%	20%	39%

Urbanized Area 2000	Block Group ID 2000	Total Population 2000 <sup>a</sup>	Sample Population 2000 <sup>b</sup>	Population 65 Years Plus 2000 <sup>c</sup>	Workers 16 Years Plus with Vehicle Needs 2000 <sup>d</sup>	Population 5 Years Plus with at Least One Disability 2000 <sup>e</sup>	Population with Known Poverty Status at 150% and Below Poverty Level 2000 <sup>f</sup>	Percent Population 65 Years Plus 2000 <sup>g</sup>	Percent Workers 16 Years Plus with Vehicle Needs 2000 <sup>h</sup>	Percent Population 5 Years Plus with at Least One Disability 2000 <sup>i</sup>	Percent Population with Known Poverty Status at 150% and Below Poverty Level 2000 <sup>j</sup>
Dallas-Fort Worth-Arlington, TX	481130123011	2,061	1,944	264	199	448	481	14%	10%	23%	25%
Dallas-Fort Worth-Arlington, TX	481130123023	792	826	56	153	57	431	7%	19%	7%	52%
Dallas-Fort Worth-Arlington, TX	481130125001	1,539	1,435	183	164	286	338	13%	11%	20%	24%
Dallas-Fort Worth-Arlington, TX	481130125003	1,165	1,165	244	93	199	299	21%	8%	17%	26%
Dallas-Fort Worth-Arlington, TX	481130125004	1,360	1,437	176	127	280	520	12%	9%	19%	36%
Dallas-Fort Worth-Arlington, TX	481130126011	4,113	3,887	166	580	612	852	4%	15%	16%	22%
Dallas-Fort Worth-Arlington, TX	481130126021	3,051	3,145	46	612	560	1,176	1%	19%	18%	37%
Dallas-Fort Worth-Arlington, TX	481130126022	2,520	2,498	406	252	328	426	16%	10%	13%	17%
Dallas-Fort Worth-Arlington, TX	481130127011	1,393	1,376	54	152	388	439	4%	11%	28%	32%
Dallas-Fort Worth-Arlington, TX	481130130061	4,340	4,340	90	796	477	1,416	2%	18%	11%	33%
Dallas-Fort Worth-Arlington, TX	481130130063	2,737	2,771	71	383	428	755	3%	14%	15%	27%
Dallas-Fort Worth-Arlington, TX	481130138031	873	845	57	55	121	63	7%	7%	14%	7%
Dallas-Fort Worth-Arlington, TX	481130141121	740	761	37	90	91	113	5%	12%	12%	15%
Dallas-Fort Worth-Arlington, TX	481130141242	0	0	0	0	0	0	0%	0%	0%	0%
Dallas-Fort Worth-Arlington, TX	481130141264	60	62	3	0	23	9	5%	0%	37%	15%
Dallas-Fort Worth-Arlington, TX	481130142042	1,199	1,141	28	255	163	337	2%	22%	14%	30%
Dallas-Fort Worth-Arlington, TX	481130144031	709	751	20	98	130	129	3%	13%	17%	17%
Dallas-Fort Worth-Arlington, TX	481130148011	819	806	40	119	129	246	5%	15%	16%	31%
Dallas-Fort Worth-Arlington, TX	481130153031	412	393	0	23	92	197	0%	6%	23%	50%
Dallas-Fort Worth-Arlington, TX	481130153032	1,430	1,383	36	183	234	311	3%	13%	17%	22%
Dallas-Fort Worth-Arlington, TX	481130153041	2,016	2,005	224	166	507	317	11%	8%	25%	16%
Dallas-Fort Worth-Arlington, TX	481130153042	758	769	34	56	71	159	4%	7%	9%	21%
Dallas-Fort Worth-Arlington, TX	481130153062	1,555	1,545	139	91	370	388	9%	6%	24%	25%
Dallas-Fort Worth-Arlington, TX	481130154011	1,104	1,036	259	32	213	118	25%	3%	21%	11%
Dallas-Fort Worth-Arlington, TX	481130154012	735	704	182	17	76	16	26%	2%	11%	2%
Dallas-Fort Worth-Arlington, TX	481130154013	800	759	66	27	75	67	9%	4%	10%	9%
Dallas-Fort Worth-Arlington, TX	481130154014	718	727	73	27	162	36	10%	4%	22%	5%
Dallas-Fort Worth-Arlington, TX	481130154015	710	747	0	93	75	86	0%	12%	10%	12%
Dallas-Fort Worth-Arlington, TX	481130154016	1,252	1,346	51	80	292	274	4%	6%	22%	20%
Dallas-Fort Worth-Arlington, TX	481130154031	1,290	1,183	0	149	70	212	0%	13%	6%	18%
Dallas-Fort Worth-Arlington, TX	481130154032	1,048	1,042	103	158	113	288	10%	15%	11%	28%
Dallas-Fort Worth-Arlington, TX	481130154033	1,437	1,339	165	87	204	431	12%	6%	15%	32%
Dallas-Fort Worth-Arlington, TX	481130154041	1,863	2,009	102	216	379	323	5%	11%	19%	16%
Dallas-Fort Worth-Arlington, TX	481130154042	931	1,003	67	183	178	243	7%	18%	18%	24%
Dallas-Fort Worth-Arlington, TX	481130154043	762	755	56	99	169	448	7%	13%	22%	59%
Dallas-Fort Worth-Arlington, TX	481130155001	702	704	13	53	161	462	2%	8%	23%	66%
Dallas-Fort Worth-Arlington, TX	481130155002	1,030	955	103	124	214	301	11%	13%	22%	32%
Dallas-Fort Worth-Arlington, TX	481130155003	1,211	1,314	93	157	350	412	7%	12%	27%	31%
Dallas-Fort Worth-Arlington, TX	481130155004	1,453	1,423	193	163	354	442	14%	11%	25%	31%
Dallas-Fort Worth-Arlington, TX	481130156001	1,914	1,868	128	115	416	442	7%	6%	22%	24%
Dallas-Fort Worth-Arlington, TX	481130156002	1,781	1,829	267	153	363	547	15%	8%	20%	30%
Dallas-Fort Worth-Arlington, TX	481130156003	1,629	1,627	91	225	487	586	6%	14%	30%	36%
Dallas-Fort Worth-Arlington, TX	481130157001	1,194	1,191	89	70	188	245	7%	6%	16%	21%
Dallas-Fort Worth-Arlington, TX	481130157002	1,169	1,106	81	79	339	378	7%	7%	31%	34%
Dallas-Fort Worth-Arlington, TX	481130158001	803	768	75	88	243	189	10%	11%	32%	25%
Dallas-Fort Worth-Arlington, TX	481130158002	1,366	1,467	87	168	251	489	6%	11%	17%	33%
Dallas-Fort Worth-Arlington, TX	481130159001	0	0	0	0	0	0	0%	0%	0%	0%
Dallas-Fort Worth-Arlington, TX	481130159002	1,198	1,178	76	151	266	526	6%	13%	23%	45%
Dallas-Fort Worth-Arlington, TX	481130159003	524	509	137	19	154	117	27%	4%	30%	23%

Urbanized Area 2000	Block Group ID 2000	Total Population 2000 <sup>a</sup>	Sample Population 2000 <sup>b</sup>	Population 65 Years Plus 2000 <sup>c</sup>	Workers 16 Years Plus with Vehicle Needs 2000 <sup>d</sup>	Population 5 Years Plus with at Least One Disability 2000 <sup>e</sup>	Population with Known Poverty Status at 150% and Below Poverty Level 2000 <sup>f</sup>	Percent Population 65 Years Plus 2000 <sup>g</sup>	Percent Workers 16 Years Plus with Vehicle Needs 2000 <sup>h</sup>	Percent Population 5 Years Plus with at Least One Disability 2000 <sup>i</sup>	Percent Population with Known Poverty Status at 150% and Below Poverty Level 2000 <sup>j</sup>
Dallas-Fort Worth-Arlington, TX	481130159004	377	433	63	20	113	55	15%	5%	26%	13%
Dallas-Fort Worth-Arlington, TX	481130160011	1,293	1,297	88	170	341	327	7%	13%	26%	25%
Dallas-Fort Worth-Arlington, TX	481130160012	796	823	173	27	156	419	21%	3%	19%	51%
Dallas-Fort Worth-Arlington, TX	481130160013	1,385	1,436	94	153	353	326	7%	11%	25%	23%
Dallas-Fort Worth-Arlington, TX	481130160014	744	696	54	44	122	185	8%	6%	18%	27%
Dallas-Fort Worth-Arlington, TX	481130160021	893	895	73	79	171	250	8%	9%	19%	28%
Dallas-Fort Worth-Arlington, TX	481130160022	2,100	2,043	153	118	255	711	7%	6%	12%	35%
Dallas-Fort Worth-Arlington, TX	481130161001	1,169	1,144	164	98	244	358	14%	9%	21%	31%
Dallas-Fort Worth-Arlington, TX	481130161002	1,297	1,184	196	87	278	498	17%	7%	23%	42%
Dallas-Fort Worth-Arlington, TX	481130162011	1,370	1,392	176	94	207	115	13%	7%	15%	8%
Dallas-Fort Worth-Arlington, TX	481130162012	636	582	72	87	173	441	12%	15%	30%	76%
Dallas-Fort Worth-Arlington, TX	481130162013	1,146	1,166	25	35	200	232	2%	3%	17%	20%
Dallas-Fort Worth-Arlington, TX	481130162021	1,619	1,712	224	84	375	213	13%	5%	22%	12%
Dallas-Fort Worth-Arlington, TX	481130162022	796	833	59	50	133	256	7%	6%	16%	31%
Dallas-Fort Worth-Arlington, TX	481130162023	1,320	1,353	234	139	298	263	17%	10%	22%	19%
Dallas-Fort Worth-Arlington, TX	481130162024	2,011	1,860	91	134	248	1,029	5%	7%	13%	55%
Dallas-Fort Worth-Arlington, TX	481130163011	1,170	1,136	61	86	235	367	5%	8%	21%	32%
Dallas-Fort Worth-Arlington, TX	481130163012	1,298	1,405	127	81	236	242	9%	6%	17%	17%
Dallas-Fort Worth-Arlington, TX	481130163013	1,413	1,445	41	91	232	340	3%	6%	16%	24%
Dallas-Fort Worth-Arlington, TX	481130163021	1,048	1,033	44	61	152	348	4%	6%	15%	34%
Dallas-Fort Worth-Arlington, TX	481130163022	1,206	1,254	58	141	272	486	5%	11%	22%	39%
Dallas-Fort Worth-Arlington, TX	481130164011	2,104	2,096	66	124	306	251	3%	6%	15%	12%
Dallas-Fort Worth-Arlington, TX	481130164012	2,057	2,101	73	123	357	203	3%	6%	17%	10%
Dallas-Fort Worth-Arlington, TX	481130164013	1,085	1,049	80	53	114	38	8%	5%	11%	4%
Dallas-Fort Worth-Arlington, TX	481130164041	2,172	2,136	79	65	191	103	4%	3%	9%	5%
Dallas-Fort Worth-Arlington, TX	481130164042	4,425	4,461	262	333	543	377	6%	7%	12%	8%
Dallas-Fort Worth-Arlington, TX	481130164061	1,398	1,390	56	86	279	156	4%	6%	20%	11%
Dallas-Fort Worth-Arlington, TX	481130164062	934	863	37	85	190	214	4%	10%	22%	25%
Dallas-Fort Worth-Arlington, TX	481130164063	1,211	1,261	97	89	349	148	8%	7%	28%	12%
Dallas-Fort Worth-Arlington, TX	481130164064	1,148	1,177	40	114	183	352	3%	10%	16%	30%
Dallas-Fort Worth-Arlington, TX	481130164071	1,902	2,006	24	260	393	325	1%	13%	20%	16%
Dallas-Fort Worth-Arlington, TX	481130164072	2,758	2,754	148	247	486	570	5%	9%	18%	21%
Dallas-Fort Worth-Arlington, TX	481130164073	733	738	18	83	156	232	2%	11%	21%	31%
Dallas-Fort Worth-Arlington, TX	481130164074	1,096	1,093	32	92	198	65	3%	8%	18%	6%
Dallas-Fort Worth-Arlington, TX	481130164081	2,147	2,174	137	142	479	361	6%	7%	22%	17%
Dallas-Fort Worth-Arlington, TX	481130164082	1,625	1,589	173	46	463	164	11%	3%	29%	10%
Dallas-Fort Worth-Arlington, TX	481130164083	1,343	1,292	47	106	231	353	4%	8%	18%	27%
Dallas-Fort Worth-Arlington, TX	481130164084	2,059	2,112	46	127	226	254	2%	6%	11%	12%
Dallas-Fort Worth-Arlington, TX	481130164091	1,521	1,437	55	142	138	51	4%	10%	10%	4%
Dallas-Fort Worth-Arlington, TX	481130164092	1,556	1,538	98	53	162	104	6%	3%	11%	7%
Dallas-Fort Worth-Arlington, TX	481130164101	1,655	1,641	28	73	136	36	2%	4%	8%	2%
Dallas-Fort Worth-Arlington, TX	481130164102	1,241	1,262	75	64	205	129	6%	5%	16%	10%
Dallas-Fort Worth-Arlington, TX	481130164111	1,953	1,974	75	115	303	148	4%	6%	15%	7%
Dallas-Fort Worth-Arlington, TX	481130164112	1,205	1,285	12	156	226	85	1%	12%	18%	7%
Dallas-Fort Worth-Arlington, TX	481130164113	1,407	1,350	40	108	181	177	3%	8%	13%	13%
Dallas-Fort Worth-Arlington, TX	481130164114	638	594	42	57	163	35	7%	10%	27%	6%
Dallas-Fort Worth-Arlington, TX	481130165011	3,856	3,747	130	488	608	381	3%	13%	16%	10%
Dallas-Fort Worth-Arlington, TX	481130165013	2,161	2,188	142	153	522	712	6%	7%	24%	33%
Dallas-Fort Worth-Arlington, TX	481130165021	750	777	99	66	75	236	13%	8%	10%	30%

Urbanized Area 2000	Block Group ID 2000	Total Population 2000 <sup>a</sup>	Sample Population 2000 <sup>b</sup>	Population 65 Years Plus 2000 <sup>c</sup>	Workers 16 Years Plus with Vehicle Needs 2000 <sup>d</sup>	Population 5 Years Plus with at Least One Disability 2000 <sup>e</sup>	Population with Known Poverty Status at 150% and Below Poverty Level 2000 <sup>f</sup>	Percent Population 65 Years Plus 2000 <sup>g</sup>	Percent Workers 16 Years Plus with Vehicle Needs 2000 <sup>h</sup>	Percent Population 5 Years Plus with at Least One Disability 2000 <sup>i</sup>	Percent Population with Known Poverty Status at 150% and Below Poverty Level 2000 <sup>j</sup>
Dallas-Fort Worth-Arlington, TX	481130165022	1,686	1,573	173	78	213	10	11%	5%	14%	1%
Dallas-Fort Worth-Arlington, TX	481130165023	1,682	1,578	147	183	233	93	9%	12%	15%	6%
Dallas-Fort Worth-Arlington, TX	481130165024	935	968	56	49	119	263	6%	5%	12%	27%
Dallas-Fort Worth-Arlington, TX	481130165025	1,143	1,300	85	114	199	354	7%	9%	15%	27%
Dallas-Fort Worth-Arlington, TX	481130165091	1,413	1,488	109	95	311	217	7%	6%	21%	15%
Dallas-Fort Worth-Arlington, TX	481130165092	965	940	141	65	75	23	15%	7%	8%	2%
Dallas-Fort Worth-Arlington, TX	481130165093	988	1,016	77	87	83	84	8%	9%	8%	8%
Dallas-Fort Worth-Arlington, TX	481130165094	656	642	67	67	93	49	10%	10%	14%	8%
Dallas-Fort Worth-Arlington, TX	481130165095	1,026	962	90	51	110	54	9%	5%	11%	6%
Dallas-Fort Worth-Arlington, TX	481130165101	3,860	3,868	96	404	462	322	2%	10%	12%	8%
Dallas-Fort Worth-Arlington, TX	481130165102	2,321	2,313	81	228	328	543	4%	10%	14%	23%
Dallas-Fort Worth-Arlington, TX	481130165111	1,939	1,900	75	145	259	225	4%	8%	14%	12%
Dallas-Fort Worth-Arlington, TX	481130165112	2,541	2,580	47	163	419	285	2%	6%	16%	11%
Dallas-Fort Worth-Arlington, TX	481130165131	1,149	1,285	145	98	181	87	11%	8%	14%	7%
Dallas-Fort Worth-Arlington, TX	481130165132	1,284	1,192	266	31	207	2	22%	3%	17%	0%
Dallas-Fort Worth-Arlington, TX	481130165133	2,366	2,322	113	177	252	71	5%	8%	11%	3%
Dallas-Fort Worth-Arlington, TX	481130165141	1,854	1,776	96	103	187	38	5%	6%	11%	2%
Dallas-Fort Worth-Arlington, TX	481130165142	3,831	3,909	66	164	334	81	2%	4%	9%	2%
Dallas-Fort Worth-Arlington, TX	481130165151	1,415	1,485	62	175	196	23	4%	12%	13%	2%
Dallas-Fort Worth-Arlington, TX	481130165152	1,388	1,338	106	93	290	46	8%	7%	22%	3%
Dallas-Fort Worth-Arlington, TX	481130165153	837	761	109	20	107	156	14%	3%	14%	20%
Dallas-Fort Worth-Arlington, TX	481130165154	2,392	2,448	231	236	271	229	9%	10%	11%	9%
Dallas-Fort Worth-Arlington, TX	481130165161	1,203	1,323	106	91	176	534	8%	7%	13%	40%
Dallas-Fort Worth-Arlington, TX	481130165162	1,229	1,190	80	139	221	201	7%	12%	19%	17%
Dallas-Fort Worth-Arlington, TX	481130165163	677	640	107	23	139	234	17%	4%	22%	37%
Dallas-Fort Worth-Arlington, TX	481130165164	877	843	123	41	259	196	15%	5%	31%	23%
Dallas-Fort Worth-Arlington, TX	481130165165	986	976	87	63	68	164	9%	6%	7%	17%
Dallas-Fort Worth-Arlington, TX	481130165171	2,402	2,318	224	232	370	155	10%	10%	16%	7%
Dallas-Fort Worth-Arlington, TX	481130165172	1,309	1,377	103	66	250	139	7%	5%	18%	10%
Dallas-Fort Worth-Arlington, TX	481130165173	249	265	6	10	57	61	2%	4%	22%	23%
Dallas-Fort Worth-Arlington, TX	481130165181	978	996	300	74	228	177	30%	7%	23%	18%
Dallas-Fort Worth-Arlington, TX	481130165182	1,592	1,546	171	153	215	100	11%	10%	14%	6%
Dallas-Fort Worth-Arlington, TX	481130165183	621	593	79	64	93	22	13%	11%	16%	4%
Dallas-Fort Worth-Arlington, TX	481130165184	1,555	1,559	224	48	237	293	14%	3%	15%	19%
Dallas-Fort Worth-Arlington, TX	481130165191	1,235	1,239	80	175	208	29	6%	14%	17%	2%
Dallas-Fort Worth-Arlington, TX	481130165192	967	1,015	121	29	90	127	12%	3%	9%	13%
Dallas-Fort Worth-Arlington, TX	481130166052	1,549	1,617	300	162	409	512	19%	10%	25%	32%
Dallas-Fort Worth-Arlington, TX	481130166061	2,647	2,683	274	171	385	405	10%	6%	14%	15%
Dallas-Fort Worth-Arlington, TX	481130166062	1,256	1,313	32	118	232	99	2%	9%	18%	8%
Dallas-Fort Worth-Arlington, TX	481130166063	1,160	1,160	154	140	181	115	13%	12%	16%	10%
Dallas-Fort Worth-Arlington, TX	481130166064	1,432	1,339	74	91	241	217	6%	7%	18%	16%
Dallas-Fort Worth-Arlington, TX	481130166072	680	725	9	140	194	121	1%	19%	27%	17%
Dallas-Fort Worth-Arlington, TX	481130166101	694	703	26	63	131	64	4%	9%	19%	9%
Dallas-Fort Worth-Arlington, TX	481130166102	1,392	1,402	63	105	208	100	4%	7%	15%	7%
Dallas-Fort Worth-Arlington, TX	481130166103	1,475	1,388	110	110	164	64	8%	8%	12%	5%
Dallas-Fort Worth-Arlington, TX	481130166104	1,409	1,477	158	157	212	291	11%	11%	14%	20%
Dallas-Fort Worth-Arlington, TX	481130166111	2,507	2,573	150	155	311	37	6%	6%	12%	1%
Dallas-Fort Worth-Arlington, TX	481130166113	917	958	49	102	101	73	5%	11%	11%	8%
Dallas-Fort Worth-Arlington, TX	481130166114	1,273	1,166	282	37	179	80	24%	3%	15%	7%

Urbanized Area 2000	Block Group ID 2000	Total Population 2000 <sup>a</sup>	Sample Population 2000 <sup>b</sup>	Population 65 Years Plus 2000 <sup>c</sup>	Workers 16 Years Plus with Vehicle Needs 2000 <sup>d</sup>	Population 5 Years Plus with at Least One Disability 2000 <sup>e</sup>	Population with Known Poverty Status at 150% and Below Poverty Level 2000 <sup>f</sup>	Percent Population 65 Years Plus 2000 <sup>g</sup>	Percent Workers 16 Years Plus with Vehicle Needs 2000 <sup>h</sup>	Percent Population 5 Years Plus with at Least One Disability 2000 <sup>i</sup>	Percent Population with Known Poverty Status at 150% and Below Poverty Level 2000 <sup>j</sup>
Dallas-Fort Worth-Arlington, TX	481130166121	863	851	95	66	67	105	11%	8%	8%	12%
Dallas-Fort Worth-Arlington, TX	481130166122	1,169	1,187	41	77	79	22	3%	6%	7%	2%
Dallas-Fort Worth-Arlington, TX	481130166123	971	965	37	49	125	41	4%	5%	13%	4%
Dallas-Fort Worth-Arlington, TX	481130166124	1,322	1,346	13	68	94	14	1%	5%	7%	1%
Dallas-Fort Worth-Arlington, TX	481130166125	1,291	1,320	115	108	138	103	9%	8%	10%	8%
Dallas-Fort Worth-Arlington, TX	481130166126	1,497	1,444	92	61	184	45	6%	4%	13%	3%
Dallas-Fort Worth-Arlington, TX	481130166131	1,032	1,052	71	147	228	247	7%	14%	22%	23%
Dallas-Fort Worth-Arlington, TX	481130166132	3,244	3,224	84	246	541	527	3%	8%	17%	16%
Dallas-Fort Worth-Arlington, TX	481130166133	1,574	1,517	96	66	117	279	6%	4%	8%	18%
Dallas-Fort Worth-Arlington, TX	481130166134	1,493	1,512	127	114	229	176	8%	8%	15%	12%
Dallas-Fort Worth-Arlington, TX	481130166135	2,180	2,218	48	282	305	331	2%	13%	14%	15%
Dallas-Fort Worth-Arlington, TX	481130166141	3,424	3,371	49	342	401	241	1%	10%	12%	7%
Dallas-Fort Worth-Arlington, TX	481130166142	981	1,034	33	110	151	306	3%	11%	15%	30%
Dallas-Fort Worth-Arlington, TX	481130166143	3,931	3,973	251	410	533	790	6%	10%	13%	20%
Dallas-Fort Worth-Arlington, TX	481130166144	2,266	2,224	73	182	270	87	3%	8%	12%	4%
Dallas-Fort Worth-Arlington, TX	481130166151	3,873	3,873	60	268	532	553	2%	7%	14%	14%
Dallas-Fort Worth-Arlington, TX	481130166161	3,370	3,429	160	356	490	406	5%	10%	14%	12%
Dallas-Fort Worth-Arlington, TX	481130166171	1,176	1,148	154	62	230	59	13%	5%	20%	5%
Dallas-Fort Worth-Arlington, TX	481130166172	882	885	56	22	204	31	6%	2%	23%	4%
Dallas-Fort Worth-Arlington, TX	481130166173	1,605	1,571	61	203	155	33	4%	13%	10%	2%
Dallas-Fort Worth-Arlington, TX	481130166181	1,731	1,661	228	112	226	271	14%	7%	14%	16%
Dallas-Fort Worth-Arlington, TX	481130166182	1,190	1,261	133	84	131	117	11%	7%	10%	9%
Dallas-Fort Worth-Arlington, TX	481130166183	1,125	1,124	230	39	291	80	20%	3%	26%	7%
Dallas-Fort Worth-Arlington, TX	481130166191	1,191	1,111	200	89	223	79	18%	8%	20%	7%
Dallas-Fort Worth-Arlington, TX	481130166192	1,179	1,118	117	55	195	216	10%	5%	17%	19%
Dallas-Fort Worth-Arlington, TX	481130166193	708	761	0	95	81	231	0%	12%	11%	30%
Dallas-Fort Worth-Arlington, TX	481130166201	752	727	142	89	156	69	20%	12%	21%	9%
Dallas-Fort Worth-Arlington, TX	481130166202	2,639	2,676	134	239	165	215	5%	9%	6%	8%
Dallas-Fort Worth-Arlington, TX	481130166203	1,405	1,481	136	115	189	172	9%	8%	13%	12%
Dallas-Fort Worth-Arlington, TX	481130167011	1,527	1,395	197	129	338	457	14%	9%	24%	33%
Dallas-Fort Worth-Arlington, TX	481130167031	646	645	69	55	107	140	11%	9%	17%	22%
Dallas-Fort Worth-Arlington, TX	481130167032	658	610	70	53	104	287	11%	9%	17%	47%
Dallas-Fort Worth-Arlington, TX	481130167033	357	396	31	20	70	42	8%	5%	18%	11%
Dallas-Fort Worth-Arlington, TX	481130167034	1,108	1,187	112	155	270	393	9%	13%	23%	33%
Dallas-Fort Worth-Arlington, TX	481130167035	996	927	229	10	183	239	25%	1%	20%	26%
Dallas-Fort Worth-Arlington, TX	481130167041	691	766	20	53	33	161	3%	7%	4%	21%
Dallas-Fort Worth-Arlington, TX	481130167042	1,717	1,620	60	153	302	183	4%	9%	19%	11%
Dallas-Fort Worth-Arlington, TX	481130167043	1,657	1,679	179	139	288	453	11%	8%	17%	27%
Dallas-Fort Worth-Arlington, TX	481130167051	1,608	1,820	87	176	219	339	5%	10%	12%	19%
Dallas-Fort Worth-Arlington, TX	481130167052	2,232	1,997	59	97	320	333	3%	5%	16%	17%
Dallas-Fort Worth-Arlington, TX	481130167053	1,283	1,306	236	101	225	537	18%	8%	17%	41%
Dallas-Fort Worth-Arlington, TX	481130168021	671	700	38	59	91	24	5%	8%	13%	3%
Dallas-Fort Worth-Arlington, TX	481130168022	231	244	11	4	6	102	5%	2%	2%	42%
Dallas-Fort Worth-Arlington, TX	481130168023	504	495	53	18	64	10	11%	4%	13%	2%
Dallas-Fort Worth-Arlington, TX	481130168024	460	451	91	63	87	72	20%	14%	19%	16%
Dallas-Fort Worth-Arlington, TX	481130168025	671	680	63	52	69	26	9%	8%	10%	4%
Dallas-Fort Worth-Arlington, TX	481130168031	1,109	1,011	120	95	241	80	12%	9%	24%	8%
Dallas-Fort Worth-Arlington, TX	481130168032	1,070	1,068	141	115	202	86	13%	11%	19%	8%
Dallas-Fort Worth-Arlington, TX	481130168033	2,750	2,848	360	293	367	337	13%	10%	13%	12%

Urbanized Area 2000	Block Group ID 2000	Total Population 2000 <sup>a</sup>	Sample Population 2000 <sup>b</sup>	Population 65 Years Plus 2000 <sup>c</sup>	Workers 16 Years Plus with Vehicle Needs 2000 <sup>d</sup>	Population 5 Years Plus with at Least One Disability 2000 <sup>e</sup>	Population with Known Poverty Status at 150% and Below Poverty Level 2000 <sup>f</sup>	Percent Population 65 Years Plus 2000 <sup>g</sup>	Percent Workers 16 Years Plus with Vehicle Needs 2000 <sup>h</sup>	Percent Population 5 Years Plus with at Least One Disability 2000 <sup>i</sup>	Percent Population with Known Poverty Status at 150% and Below Poverty Level 2000 <sup>j</sup>
Dallas-Fort Worth-Arlington, TX	481130168034	528	530	134	48	101	19	25%	9%	19%	4%
Dallas-Fort Worth-Arlington, TX	481130168041	1,956	1,975	20	126	247	158	1%	6%	13%	8%
Dallas-Fort Worth-Arlington, TX	481130168042	940	966	46	102	160	0	5%	11%	17%	0%
Dallas-Fort Worth-Arlington, TX	481130168043	2,568	2,523	67	94	490	245	3%	4%	19%	10%
Dallas-Fort Worth-Arlington, TX	481130169021	2,860	2,860	73	76	232	286	3%	3%	8%	10%
Dallas-Fort Worth-Arlington, TX	481130169022	1,540	1,529	87	157	339	403	6%	10%	22%	26%
Dallas-Fort Worth-Arlington, TX	481130169023	650	661	68	62	168	106	10%	9%	25%	16%
Dallas-Fort Worth-Arlington, TX	481130169033	1,246	1,249	84	83	208	345	7%	7%	17%	28%
Dallas-Fort Worth-Arlington, TX	481130170011	673	590	95	23	82	135	16%	4%	14%	23%
Dallas-Fort Worth-Arlington, TX	481130170012	2,287	2,254	180	116	274	174	8%	5%	12%	8%
Dallas-Fort Worth-Arlington, TX	481130170013	817	772	179	69	276	263	23%	9%	36%	34%
Dallas-Fort Worth-Arlington, TX	481130170014	1,487	1,648	75	88	453	575	5%	5%	27%	35%
Dallas-Fort Worth-Arlington, TX	481130170015	1,684	1,684	121	161	311	324	7%	10%	18%	19%
Dallas-Fort Worth-Arlington, TX	481130170031	2,856	2,868	191	149	624	409	7%	5%	22%	14%
Dallas-Fort Worth-Arlington, TX	481130170032	1,821	1,819	106	187	425	522	6%	10%	23%	29%
Dallas-Fort Worth-Arlington, TX	481130170033	1,619	1,611	74	220	250	395	5%	14%	16%	25%
Dallas-Fort Worth-Arlington, TX	481130170034	949	947	69	84	86	215	7%	9%	9%	23%
Dallas-Fort Worth-Arlington, TX	481130170041	4,976	4,824	235	414	1,168	1,154	5%	9%	24%	24%
Dallas-Fort Worth-Arlington, TX	481130170042	2,833	2,985	111	618	442	842	4%	21%	15%	28%
Dallas-Fort Worth-Arlington, TX	481130171011	1,042	979	85	79	121	100	9%	8%	12%	10%
Dallas-Fort Worth-Arlington, TX	481130171012	2,818	2,881	159	185	715	1,057	6%	6%	25%	37%
Dallas-Fort Worth-Arlington, TX	481130171021	979	927	74	94	223	370	8%	10%	24%	40%
Dallas-Fort Worth-Arlington, TX	481130171022	2,929	2,981	215	260	660	1,047	7%	9%	22%	35%
Dallas-Fort Worth-Arlington, TX	481130172011	973	1,033	60	178	246	155	6%	17%	24%	15%
Dallas-Fort Worth-Arlington, TX	481130172012	930	1,009	34	134	161	367	3%	13%	16%	36%
Dallas-Fort Worth-Arlington, TX	481130172013	1,260	1,168	62	199	240	441	5%	17%	21%	38%
Dallas-Fort Worth-Arlington, TX	481130172014	1,378	1,359	3	190	89	339	0%	14%	7%	25%
Dallas-Fort Worth-Arlington, TX	481130172015	859	831	96	71	229	244	12%	9%	28%	29%
Dallas-Fort Worth-Arlington, TX	481130172021	869	807	23	59	131	48	3%	7%	16%	6%
Dallas-Fort Worth-Arlington, TX	481130172022	1,622	1,697	101	115	369	538	6%	7%	22%	32%
Dallas-Fort Worth-Arlington, TX	481130172023	1,821	1,854	132	218	356	381	7%	12%	19%	21%
Dallas-Fort Worth-Arlington, TX	481130172024	1,580	1,534	120	111	219	352	8%	7%	14%	23%
Dallas-Fort Worth-Arlington, TX	481130173011	1,882	1,854	90	114	330	347	5%	6%	18%	19%
Dallas-Fort Worth-Arlington, TX	481130173012	1,629	1,513	59	119	346	333	4%	8%	23%	22%
Dallas-Fort Worth-Arlington, TX	481130173013	1,199	1,343	40	188	234	198	3%	14%	17%	15%
Dallas-Fort Worth-Arlington, TX	481130173031	2,766	2,819	73	279	352	261	3%	10%	12%	9%
Dallas-Fort Worth-Arlington, TX	481130173032	4,024	4,024	163	165	361	175	4%	4%	9%	4%
Dallas-Fort Worth-Arlington, TX	481130173033	1,089	1,036	18	45	150	38	2%	4%	14%	4%
Dallas-Fort Worth-Arlington, TX	481130173041	1,084	1,086	0	98	94	18	0%	9%	9%	2%
Dallas-Fort Worth-Arlington, TX	481130173042	2,393	2,393	119	123	266	45	5%	5%	11%	2%
Dallas-Fort Worth-Arlington, TX	481130173043	3,346	3,344	75	232	309	83	2%	7%	9%	2%
Dallas-Fort Worth-Arlington, TX	481130173051	2,773	2,733	101	190	244	157	4%	7%	9%	6%
Dallas-Fort Worth-Arlington, TX	481130173052	2,508	2,548	57	112	182	10	2%	4%	7%	0%
Dallas-Fort Worth-Arlington, TX	481130173061	3,361	3,353	132	155	358	248	4%	5%	11%	7%
Dallas-Fort Worth-Arlington, TX	481130173062	1,361	1,369	68	128	177	453	5%	9%	13%	33%
Dallas-Fort Worth-Arlington, TX	481130174001	814	795	73	89	84	95	9%	11%	11%	12%
Dallas-Fort Worth-Arlington, TX	481130174002	1,129	1,125	108	158	200	400	10%	14%	18%	36%
Dallas-Fort Worth-Arlington, TX	481130174003	1,154	1,177	86	127	160	53	7%	11%	14%	5%
Dallas-Fort Worth-Arlington, TX	481130174004	2,562	2,562	148	195	206	148	6%	8%	8%	6%

Urbanized Area 2000	Block Group ID 2000	Total Population 2000 <sup>a</sup>	Sample Population 2000 <sup>b</sup>	Population 65 Years Plus 2000 <sup>c</sup>	Workers 16 Years Plus with Vehicle Needs 2000 <sup>d</sup>	Population 5 Years Plus with at Least One Disability 2000 <sup>e</sup>	Population with Known Poverty Status at 150% and Below Poverty Level 2000 <sup>f</sup>	Percent Population 65 Years Plus 2000 <sup>g</sup>	Percent Workers 16 Years Plus with Vehicle Needs 2000 <sup>h</sup>	Percent Population 5 Years Plus with at Least One Disability 2000 <sup>i</sup>	Percent Population with Known Poverty Status at 150% and Below Poverty Level 2000 <sup>j</sup>
Dallas-Fort Worth-Arlington, TX	481130175001	868	938	74	27	168	10	8%	3%	18%	1%
Dallas-Fort Worth-Arlington, TX	481130175002	1,031	1,047	176	99	186	163	17%	9%	18%	16%
Dallas-Fort Worth-Arlington, TX	481130175003	2,653	2,567	241	170	215	197	9%	7%	8%	8%
Dallas-Fort Worth-Arlington, TX	481130176021	650	629	39	36	94	84	6%	6%	15%	13%
Dallas-Fort Worth-Arlington, TX	481130176022	1,306	1,371	112	86	308	242	8%	6%	22%	18%
Dallas-Fort Worth-Arlington, TX	481130176023	1,240	1,196	155	74	266	237	13%	6%	22%	20%
Dallas-Fort Worth-Arlington, TX	481130176031	1,625	1,742	34	175	235	130	2%	10%	13%	7%
Dallas-Fort Worth-Arlington, TX	481130176032	4,388	4,408	210	396	1,000	1,009	5%	9%	23%	23%
Dallas-Fort Worth-Arlington, TX	481130176033	2,161	2,128	68	294	279	345	3%	14%	13%	16%
Dallas-Fort Worth-Arlington, TX	481130176041	1,448	1,431	110	80	221	443	8%	6%	15%	31%
Dallas-Fort Worth-Arlington, TX	481130176042	1,723	1,636	119	112	361	418	7%	7%	22%	26%
Dallas-Fort Worth-Arlington, TX	481130177021	4,811	4,861	279	350	740	496	6%	7%	15%	10%
Dallas-Fort Worth-Arlington, TX	481130177022	1,547	1,559	145	96	291	298	9%	6%	19%	19%
Dallas-Fort Worth-Arlington, TX	481130177023	1,108	1,046	63	115	207	455	6%	11%	20%	43%
Dallas-Fort Worth-Arlington, TX	481130177031	989	957	48	90	161	124	5%	9%	17%	13%
Dallas-Fort Worth-Arlington, TX	481130177032	1,065	1,008	140	85	201	176	14%	8%	20%	17%
Dallas-Fort Worth-Arlington, TX	481130177033	727	785	117	38	224	186	15%	5%	29%	24%
Dallas-Fort Worth-Arlington, TX	481130177034	1,099	1,130	134	138	311	473	12%	12%	28%	42%
Dallas-Fort Worth-Arlington, TX	481130177041	2,730	2,782	137	368	621	838	5%	13%	22%	30%
Dallas-Fort Worth-Arlington, TX	481130177042	994	1,107	97	95	199	138	9%	9%	18%	12%
Dallas-Fort Worth-Arlington, TX	481130177043	959	834	24	74	294	386	3%	9%	35%	46%
Dallas-Fort Worth-Arlington, TX	481130177044	1,302	1,262	240	155	249	229	19%	12%	20%	18%
Dallas-Fort Worth-Arlington, TX	481130178041	303	294	49	0	44	37	17%	0%	15%	13%
Dallas-Fort Worth-Arlington, TX	481130178042	1,451	1,450	251	49	171	24	17%	3%	12%	2%
Dallas-Fort Worth-Arlington, TX	481130178043	1,131	1,222	73	110	68	270	6%	9%	6%	22%
Dallas-Fort Worth-Arlington, TX	481130178044	1,027	988	48	248	242	140	5%	25%	24%	14%
Dallas-Fort Worth-Arlington, TX	481130178045	590	653	118	75	148	7	18%	11%	23%	1%
Dallas-Fort Worth-Arlington, TX	481130178046	1,089	984	40	163	88	256	4%	17%	9%	26%
Dallas-Fort Worth-Arlington, TX	481130178051	1,970	2,008	136	115	346	779	7%	6%	17%	39%
Dallas-Fort Worth-Arlington, TX	481130178052	1,089	1,108	19	22	113	42	2%	2%	10%	4%
Dallas-Fort Worth-Arlington, TX	481130178053	718	705	9	50	73	86	1%	7%	10%	12%
Dallas-Fort Worth-Arlington, TX	481130178054	1,060	1,010	85	51	172	62	8%	5%	17%	6%
Dallas-Fort Worth-Arlington, TX	481130178055	1,082	1,088	99	151	148	24	9%	14%	14%	2%
Dallas-Fort Worth-Arlington, TX	481130178061	1,120	1,107	147	103	199	226	13%	9%	18%	20%
Dallas-Fort Worth-Arlington, TX	481130178062	2,056	2,076	92	296	339	459	4%	14%	16%	22%
Dallas-Fort Worth-Arlington, TX	481130178063	793	780	123	81	105	117	16%	10%	13%	15%
Dallas-Fort Worth-Arlington, TX	481130178064	699	705	35	92	148	90	5%	13%	21%	13%
Dallas-Fort Worth-Arlington, TX	481130178071	692	737	7	149	68	70	1%	20%	9%	9%
Dallas-Fort Worth-Arlington, TX	481130178072	1,573	1,651	46	158	324	221	3%	10%	20%	13%
Dallas-Fort Worth-Arlington, TX	481130178073	1,021	904	76	96	221	82	8%	11%	24%	9%
Dallas-Fort Worth-Arlington, TX	481130178074	1,000	988	87	59	158	87	9%	6%	16%	9%
Dallas-Fort Worth-Arlington, TX	481130178075	837	843	79	91	116	131	9%	11%	14%	16%
Dallas-Fort Worth-Arlington, TX	481130178081	957	886	40	73	68	106	5%	8%	8%	12%
Dallas-Fort Worth-Arlington, TX	481130178082	1,116	1,158	65	82	124	51	6%	7%	11%	4%
Dallas-Fort Worth-Arlington, TX	481130178083	1,847	1,876	61	118	268	135	3%	6%	14%	7%
Dallas-Fort Worth-Arlington, TX	481130178111	1,015	1,015	128	61	217	35	13%	6%	21%	3%
Dallas-Fort Worth-Arlington, TX	481130178112	1,583	1,514	89	110	154	51	6%	7%	10%	3%
Dallas-Fort Worth-Arlington, TX	481130178113	1,632	1,701	77	243	181	191	5%	14%	11%	11%
Dallas-Fort Worth-Arlington, TX	481130178121	1,796	1,853	62	178	136	44	3%	10%	7%	2%



Urbanized Area 2000	Block Group ID 2000	Total Population 2000 <sup>a</sup>	Sample Population 2000 <sup>b</sup>	Population 65 Years Plus 2000 <sup>c</sup>	Workers 16 Years Plus with Vehicle Needs 2000 <sup>d</sup>	Population 5 Years Plus with at Least One Disability 2000 <sup>e</sup>	Population with Known Poverty Status at 150% and Below Poverty Level 2000 <sup>f</sup>	Percent Population 65 Years Plus 2000 <sup>g</sup>	Percent Workers 16 Years Plus with Vehicle Needs 2000 <sup>h</sup>	Percent Population 5 Years Plus with at Least One Disability 2000 <sup>i</sup>	Percent Population with Known Poverty Status at 150% and Below Poverty Level 2000 <sup>j</sup>
Dallas-Fort Worth-Arlington, TX	481130178122	798	887	40	82	63	16	5%	9%	7%	2%
Dallas-Fort Worth-Arlington, TX	481130178131	1,592	1,555	45	156	219	246	3%	10%	14%	16%
Dallas-Fort Worth-Arlington, TX	481130178132	1,111	1,110	40	154	135	107	4%	14%	12%	10%
Dallas-Fort Worth-Arlington, TX	481130178133	1,795	1,804	123	83	385	144	7%	5%	21%	8%
Dallas-Fort Worth-Arlington, TX	481130178134	1,876	1,759	42	221	135	245	2%	13%	8%	14%
Dallas-Fort Worth-Arlington, TX	481130178141	1,577	1,604	88	119	253	100	5%	7%	16%	6%
Dallas-Fort Worth-Arlington, TX	481130178142	1,757	1,720	61	106	246	69	4%	6%	14%	4%
Dallas-Fort Worth-Arlington, TX	481130178143	1,167	1,177	39	105	165	79	3%	9%	14%	7%
Dallas-Fort Worth-Arlington, TX	481130179001	812	745	57	117	122	160	8%	16%	16%	21%
Dallas-Fort Worth-Arlington, TX	481130179002	1,132	1,072	111	97	276	197	10%	9%	26%	18%
Dallas-Fort Worth-Arlington, TX	481130179003	1,245	1,266	207	109	244	287	16%	9%	19%	23%
Dallas-Fort Worth-Arlington, TX	481130179004	1,020	1,054	88	116	134	53	8%	11%	13%	5%
Dallas-Fort Worth-Arlington, TX	481130179005	698	770	52	87	105	65	7%	11%	14%	8%
Dallas-Fort Worth-Arlington, TX	481130180011	1,442	1,445	105	110	299	209	7%	8%	21%	14%
Dallas-Fort Worth-Arlington, TX	481130180012	1,426	1,399	201	87	243	71	14%	6%	17%	5%
Dallas-Fort Worth-Arlington, TX	481130180013	1,114	1,124	175	105	159	160	16%	9%	14%	14%
Dallas-Fort Worth-Arlington, TX	481130180014	855	830	120	78	189	158	14%	9%	23%	19%
Dallas-Fort Worth-Arlington, TX	481130180015	1,371	1,410	150	117	325	175	11%	8%	23%	12%
Dallas-Fort Worth-Arlington, TX	481130180021	1,474	1,436	96	134	224	97	7%	9%	16%	7%
Dallas-Fort Worth-Arlington, TX	481130180022	1,979	2,017	243	264	439	369	12%	13%	22%	18%
Dallas-Fort Worth-Arlington, TX	481130181041	1,575	1,562	159	92	228	66	10%	6%	15%	4%
Dallas-Fort Worth-Arlington, TX	481130181042	2,993	3,006	148	145	426	220	5%	5%	14%	7%
Dallas-Fort Worth-Arlington, TX	481130181101	2,030	2,075	247	142	295	95	12%	7%	14%	5%
Dallas-Fort Worth-Arlington, TX	481130181162	2,791	2,794	110	199	188	266	4%	7%	7%	10%
Dallas-Fort Worth-Arlington, TX	481130181163	1,331	1,349	141	136	175	199	10%	10%	13%	15%
Dallas-Fort Worth-Arlington, TX	481130181164	2,313	2,295	64	191	276	107	3%	8%	12%	5%
Dallas-Fort Worth-Arlington, TX	481130181172	1,501	1,616	38	121	303	184	2%	7%	19%	11%
Dallas-Fort Worth-Arlington, TX	481130181173	3,632	3,601	183	273	281	105	5%	8%	8%	3%
Dallas-Fort Worth-Arlington, TX	481130181174	3,694	3,694	144	180	292	83	4%	5%	8%	2%
Dallas-Fort Worth-Arlington, TX	481130181181	3,082	3,082	130	293	469	388	4%	10%	15%	13%
Dallas-Fort Worth-Arlington, TX	481130181191	3,678	3,665	187	414	666	331	5%	11%	18%	9%
Dallas-Fort Worth-Arlington, TX	481130181212	2,455	2,441	182	128	445	301	7%	5%	18%	12%
Dallas-Fort Worth-Arlington, TX	481130181221	2,069	1,964	161	58	253	264	8%	3%	13%	13%
Dallas-Fort Worth-Arlington, TX	481130181222	1,995	2,044	63	94	268	114	3%	5%	13%	6%
Dallas-Fort Worth-Arlington, TX	481130181223	2,822	2,878	80	113	198	182	3%	4%	7%	6%
Dallas-Fort Worth-Arlington, TX	481130181231	2,668	2,712	81	137	297	154	3%	5%	11%	6%
Dallas-Fort Worth-Arlington, TX	481130181241	2,356	2,433	65	213	276	33	3%	9%	11%	1%
Dallas-Fort Worth-Arlington, TX	481130181242	1,158	1,159	70	68	122	45	6%	6%	11%	4%
Dallas-Fort Worth-Arlington, TX	481130181244	1,305	1,259	100	39	175	95	8%	3%	14%	8%
Dallas-Fort Worth-Arlington, TX	481130181251	1,553	1,579	127	88	107	124	8%	6%	7%	8%
Dallas-Fort Worth-Arlington, TX	481130181253	5,159	5,159	243	326	480	310	5%	6%	9%	6%
Dallas-Fort Worth-Arlington, TX	481130181293	2,579	2,507	577	138	429	228	23%	6%	17%	9%
Dallas-Fort Worth-Arlington, TX	481130181301	1,372	1,357	64	56	113	152	5%	4%	8%	11%
Dallas-Fort Worth-Arlington, TX	481130181302	1,762	1,761	39	169	431	104	2%	10%	24%	6%
Dallas-Fort Worth-Arlington, TX	481130181311	2,888	2,872	100	220	672	633	3%	8%	23%	22%
Dallas-Fort Worth-Arlington, TX	481130181312	837	880	53	86	133	66	6%	10%	15%	8%
Dallas-Fort Worth-Arlington, TX	481130181313	1,655	1,659	57	83	155	134	3%	5%	9%	8%
Dallas-Fort Worth-Arlington, TX	481130181321	2,085	2,153	106	140	328	174	5%	7%	15%	8%
Dallas-Fort Worth-Arlington, TX	481130181323	1,627	1,500	64	71	176	84	4%	5%	12%	6%

Urbanized Area 2000	Block Group ID 2000	Total Population 2000 <sup>a</sup>	Sample Population 2000 <sup>b</sup>	Population 65 Years Plus 2000 <sup>c</sup>	Workers 16 Years Plus with Vehicle Needs 2000 <sup>d</sup>	Population 5 Years Plus with at Least One Disability 2000 <sup>e</sup>	Population with Known Poverty Status at 150% and Below Poverty Level 2000 <sup>f</sup>	Percent Population 65 Years Plus 2000 <sup>g</sup>	Percent Workers 16 Years Plus with Vehicle Needs 2000 <sup>h</sup>	Percent Population 5 Years Plus with at Least One Disability 2000 <sup>i</sup>	Percent Population with Known Poverty Status at 150% and Below Poverty Level 2000 <sup>j</sup>
Dallas-Fort Worth-Arlington, TX	481130182031	3,280	3,350	69	185	387	495	2%	6%	12%	15%
Dallas-Fort Worth-Arlington, TX	481130185011	1,394	1,420	147	119	276	254	10%	8%	19%	18%
Dallas-Fort Worth-Arlington, TX	481130185041	2,665	2,659	25	350	259	506	1%	13%	10%	19%
Dallas-Fort Worth-Arlington, TX	481130190043	701	663	29	57	144	65	4%	9%	22%	10%
Dallas-Fort Worth-Arlington, TX	481130190044	858	913	81	72	105	40	9%	8%	12%	4%
Dallas-Fort Worth-Arlington, TX	481130190046	1,069	975	63	155	187	157	6%	16%	19%	16%
Dallas-Fort Worth-Arlington, TX	481130190121	3,386	3,270	143	183	397	340	4%	6%	12%	10%
Dallas-Fort Worth-Arlington, TX	481130190192	3,013	2,939	232	275	698	930	8%	9%	24%	32%
Dallas-Fort Worth-Arlington, TX	481130190301	2,129	2,032	126	53	322	165	6%	3%	16%	8%
Dallas-Fort Worth-Arlington, TX	481130190302	5,738	5,792	239	451	558	284	4%	8%	10%	5%
Dallas-Fort Worth-Arlington, TX	481130190334	1,396	1,493	51	165	334	667	3%	11%	22%	45%
Dallas-Fort Worth-Arlington, TX	481130193011	949	976	24	20	96	23	2%	2%	10%	2%
Dallas-Fort Worth-Arlington, TX	481130193012	901	898	93	14	67	43	10%	2%	7%	5%
Dallas-Fort Worth-Arlington, TX	481130193021	895	870	79	23	76	72	9%	3%	9%	8%
Dallas-Fort Worth-Arlington, TX	481130193023	2,308	2,383	12	555	361	106	1%	23%	15%	4%
Dallas-Fort Worth-Arlington, TX	481130193024	692	683	22	90	30	16	3%	13%	4%	2%
Dallas-Fort Worth-Arlington, TX	481130193025	803	871	88	116	58	368	10%	13%	7%	42%
Dallas-Fort Worth-Arlington, TX	481130195011	1,486	1,439	258	0	64	59	18%	0%	4%	4%
Dallas-Fort Worth-Arlington, TX	481130195012	1,194	1,224	157	36	85	55	13%	3%	7%	4%
Dallas-Fort Worth-Arlington, TX	481130195013	1,651	1,608	126	56	142	65	8%	3%	9%	4%
Dallas-Fort Worth-Arlington, TX	481130195023	723	692	65	38	54	55	9%	5%	8%	8%
Dallas-Fort Worth-Arlington, TX	481130195024	1,063	1,076	152	53	108	6	14%	5%	10%	1%
Dallas-Fort Worth-Arlington, TX	481130195025	1,058	1,028	81	26	109	12	8%	3%	11%	1%
Dallas-Fort Worth-Arlington, TX	481130196001	1,410	1,383	198	15	120	32	14%	1%	9%	2%
Dallas-Fort Worth-Arlington, TX	481130196002	1,021	1,033	82	38	73	126	8%	4%	7%	12%
Dallas-Fort Worth-Arlington, TX	481130197002	1,328	1,287	231	36	73	73	18%	3%	6%	6%
Dallas-Fort Worth-Arlington, TX	481130198002	682	652	123	20	69	30	19%	3%	11%	5%
Dallas-Fort Worth-Arlington, TX	481130198005	423	405	89	20	36	0	22%	5%	9%	0%
Dallas-Fort Worth-Arlington, TX	481130198006	788	777	144	8	56	71	19%	1%	7%	9%
Dallas-Fort Worth-Arlington, TX	481130199002	1,056	1,169	51	179	157	525	4%	15%	13%	45%
Dallas-Fort Worth-Arlington, TX	481130199003	1,095	1,097	71	146	148	289	6%	13%	13%	26%
Dallas-Fort Worth-Arlington, TX	481130199004	897	895	90	163	169	300	10%	18%	19%	34%
Dallas-Fort Worth-Arlington, TX	481210201021	1,871	1,871	104	203	247	412	6%	11%	13%	22%
Dallas-Fort Worth-Arlington, TX	481210201022	3,279	3,279	208	223	465	409	6%	7%	14%	12%
Dallas-Fort Worth-Arlington, TX	481210201023	3,451	3,451	129	377	626	709	4%	11%	18%	21%
Dallas-Fort Worth-Arlington, TX	481210203011	1,781	1,781	137	138	263	222	8%	8%	15%	12%
Dallas-Fort Worth-Arlington, TX	481210203041	1,250	1,260	19	136	114	219	2%	11%	9%	17%
Dallas-Fort Worth-Arlington, TX	481210203042	4,479	4,479	201	342	500	382	4%	8%	11%	9%
Dallas-Fort Worth-Arlington, TX	481210203043	1,147	1,137	112	52	159	180	10%	5%	14%	16%
Dallas-Fort Worth-Arlington, TX	481210215061	1,792	1,792	94	138	271	213	5%	8%	15%	12%
Dallas-Fort Worth-Arlington, TX	481210215062	7,903	7,961	172	393	1,006	354	2%	5%	13%	4%
Dallas-Fort Worth-Arlington, TX	481210215063	952	894	64	58	169	265	7%	6%	19%	30%
Dallas-Fort Worth-Arlington, TX	481210215081	3,541	3,609	86	286	431	246	2%	8%	12%	7%
Dallas-Fort Worth-Arlington, TX	481210215082	2,301	2,233	50	161	354	140	2%	7%	16%	6%
Dallas-Fort Worth-Arlington, TX	481210215091	2,646	2,548	19	96	366	184	1%	4%	14%	7%
Dallas-Fort Worth-Arlington, TX	481210215092	1,407	1,505	103	74	267	112	7%	5%	18%	7%
Dallas-Fort Worth-Arlington, TX	481210215093	1,978	2,075	99	136	221	163	5%	7%	11%	8%
Dallas-Fort Worth-Arlington, TX	481210215094	1,193	1,132	0	95	93	80	0%	8%	8%	7%
Dallas-Fort Worth-Arlington, TX	481210215095	1,317	1,281	71	89	84	39	6%	7%	7%	3%

Urbanized Area 2000	Block Group ID 2000	Total Population 2000 <sup>a</sup>	Sample Population 2000 <sup>b</sup>	Population 65 Years Plus 2000 <sup>c</sup>	Workers 16 Years Plus with Vehicle Needs 2000 <sup>d</sup>	Population 5 Years Plus with at Least One Disability 2000 <sup>e</sup>	Population with Known Poverty Status at 150% and Below Poverty Level 2000 <sup>f</sup>	Percent Population 65 Years Plus 2000 <sup>g</sup>	Percent Workers 16 Years Plus with Vehicle Needs 2000 <sup>h</sup>	Percent Population 5 Years Plus with at Least One Disability 2000 <sup>i</sup>	Percent Population with Known Poverty Status at 150% and Below Poverty Level 2000 <sup>j</sup>
Dallas-Fort Worth-Arlington, TX	481210215101	1,816	1,808	141	72	88	75	8%	4%	5%	4%
Dallas-Fort Worth-Arlington, TX	481210215102	3,896	3,904	99	212	532	130	3%	5%	14%	3%
Dallas-Fort Worth-Arlington, TX	481210215111	958	895	8	30	21	6	1%	3%	2%	1%
Dallas-Fort Worth-Arlington, TX	481210216011	3,814	3,892	186	355	522	823	5%	9%	13%	21%
Dallas-Fort Worth-Arlington, TX	481210216031	4,808	4,808	117	350	406	754	2%	7%	8%	16%
Dallas-Fort Worth-Arlington, TX	481210216032	2,904	2,904	156	130	191	136	5%	4%	7%	5%
Dallas-Fort Worth-Arlington, TX	481210216041	2,183	2,183	95	86	150	81	4%	4%	7%	4%
Dallas-Fort Worth-Arlington, TX	481210216042	1,663	1,663	269	96	95	90	16%	6%	6%	5%
Dallas-Fort Worth-Arlington, TX	481210216043	6,530	6,530	175	366	857	316	3%	6%	13%	5%
Dallas-Fort Worth-Arlington, TX	481210216052	5,051	5,074	174	396	377	299	3%	8%	7%	6%
Dallas-Fort Worth-Arlington, TX	481210216061	3,008	3,121	96	218	232	346	3%	7%	7%	11%
Dallas-Fort Worth-Arlington, TX	481390601011	2,028	1,972	86	94	303	159	4%	5%	15%	8%
Dallas-Fort Worth-Arlington, TX	481390601012	1,025	1,068	51	100	237	119	5%	9%	22%	11%
Dallas-Fort Worth-Arlington, TX	481390602031	1,615	1,615	51	113	157	117	3%	7%	10%	7%
Dallas-Fort Worth-Arlington, TX	481390602032	3,576	3,576	195	251	438	339	5%	7%	12%	9%
Dallas-Fort Worth-Arlington, TX	481390602033	1,145	1,082	131	122	207	32	12%	11%	19%	3%
Dallas-Fort Worth-Arlington, TX	481390602041	3,010	3,055	182	181	175	121	6%	6%	6%	4%
Dallas-Fort Worth-Arlington, TX	481390602042	1,144	1,107	94	77	153	57	8%	7%	14%	5%
Dallas-Fort Worth-Arlington, TX	481390602043	1,197	1,198	88	165	106	287	7%	14%	9%	24%
Dallas-Fort Worth-Arlington, TX	481390602044	847	838	55	68	103	46	7%	8%	12%	5%
Dallas-Fort Worth-Arlington, TX	481390602051	1,760	1,699	146	53	133	79	9%	3%	8%	5%
Dallas-Fort Worth-Arlington, TX	481390602052	4,140	4,270	179	274	408	45	4%	6%	10%	1%
Dallas-Fort Worth-Arlington, TX	481390602061	1,509	1,450	89	101	211	336	6%	7%	15%	23%
Dallas-Fort Worth-Arlington, TX	481390602062	1,222	1,228	94	98	168	175	8%	8%	14%	14%
Dallas-Fort Worth-Arlington, TX	481390602063	1,020	1,052	73	100	141	78	7%	10%	13%	7%
Dallas-Fort Worth-Arlington, TX	481390602071	1,561	1,693	64	157	278	288	4%	9%	16%	17%
Dallas-Fort Worth-Arlington, TX	481390602072	2,398	2,333	86	148	244	175	4%	6%	10%	8%
Dallas-Fort Worth-Arlington, TX	481390602073	911	844	80	47	107	49	9%	6%	13%	6%
Dallas-Fort Worth-Arlington, TX	481390607002	693	671	7	63	113	0	1%	9%	17%	0%
Dallas-Fort Worth-Arlington, TX	482511302041	2,685	2,690	228	125	309	229	8%	5%	11%	9%
Dallas-Fort Worth-Arlington, TX	482511302042	1,221	1,201	57	32	283	133	5%	3%	24%	11%
Dallas-Fort Worth-Arlington, TX	482511302043	1,326	1,341	173	137	221	174	13%	10%	16%	13%
Dallas-Fort Worth-Arlington, TX	482511302051	957	933	124	30	124	71	13%	3%	13%	8%
Dallas-Fort Worth-Arlington, TX	482511302052	1,281	1,271	111	106	331	219	9%	8%	26%	17%
Dallas-Fort Worth-Arlington, TX	482511302053	726	719	146	29	233	53	20%	4%	32%	7%
Dallas-Fort Worth-Arlington, TX	482511302054	612	653	35	66	175	270	5%	10%	27%	41%
Dallas-Fort Worth-Arlington, TX	482511302061	1,753	1,718	158	141	239	56	9%	8%	14%	3%
Dallas-Fort Worth-Arlington, TX	482511302071	716	649	81	51	137	77	12%	8%	21%	12%
Dallas-Fort Worth-Arlington, TX	482511302072	2,151	2,273	131	62	234	92	6%	3%	10%	4%
Dallas-Fort Worth-Arlington, TX	482511302073	1,839	1,784	236	96	389	269	13%	5%	22%	15%
Dallas-Fort Worth-Arlington, TX	482511302081	717	721	107	80	36	28	15%	11%	5%	4%
Dallas-Fort Worth-Arlington, TX	482511302082	1,434	1,500	247	107	228	67	16%	7%	15%	4%
Dallas-Fort Worth-Arlington, TX	482511302083	2,304	2,234	195	79	353	378	9%	4%	16%	17%
Dallas-Fort Worth-Arlington, TX	482511302091	3,401	3,405	249	264	269	396	7%	8%	8%	12%
Dallas-Fort Worth-Arlington, TX	482511302093	1,239	1,235	212	93	333	118	17%	8%	27%	10%
Dallas-Fort Worth-Arlington, TX	482511304051	1,990	1,937	183	117	318	199	9%	6%	16%	10%
Dallas-Fort Worth-Arlington, TX	482511304052	2,664	2,710	222	220	496	276	8%	8%	18%	10%
Dallas-Fort Worth-Arlington, TX	482511304061	2,638	2,665	234	188	333	106	9%	7%	12%	4%
Dallas-Fort Worth-Arlington, TX	482511304062	1,542	1,485	106	68	180	29	7%	5%	12%	2%

Urbanized Area 2000	Block Group ID 2000	Total Population 2000 <sup>a</sup>	Sample Population 2000 <sup>b</sup>	Population 65 Years Plus 2000 <sup>c</sup>	Workers 16 Years Plus with Vehicle Needs 2000 <sup>d</sup>	Population 5 Years Plus with at Least One Disability 2000 <sup>e</sup>	Population with Known Poverty Status at 150% and Below Poverty Level 2000 <sup>f</sup>	Percent Population 65 Years Plus 2000 <sup>g</sup>	Percent Workers 16 Years Plus with Vehicle Needs 2000 <sup>h</sup>	Percent Population 5 Years Plus with at Least One Disability 2000 <sup>i</sup>	Percent Population with Known Poverty Status at 150% and Below Poverty Level 2000 <sup>j</sup>
Dallas-Fort Worth-Arlington, TX	482511304063	1,326	1,356	73	96	165	86	5%	7%	12%	6%
Dallas-Fort Worth-Arlington, TX	482511304071	1,095	1,198	46	96	321	99	4%	8%	27%	8%
Dallas-Fort Worth-Arlington, TX	482511304072	1,532	1,554	84	125	286	161	5%	8%	18%	10%
Dallas-Fort Worth-Arlington, TX	482570502012	2,606	2,652	180	174	281	174	7%	7%	11%	7%
Dallas-Fort Worth-Arlington, TX	482570502023	4,328	4,328	259	238	769	352	6%	5%	18%	8%
Dallas-Fort Worth-Arlington, TX	482570508002	1,893	1,893	172	93	199	129	9%	5%	11%	7%
Dallas-Fort Worth-Arlington, TX	483671404031	2,026	2,043	166	158	262	298	8%	8%	13%	15%
Dallas-Fort Worth-Arlington, TX	483671404032	895	878	132	69	182	270	15%	8%	21%	31%
Dallas-Fort Worth-Arlington, TX	483671404033	2,254	2,254	183	204	330	439	8%	9%	15%	19%
Dallas-Fort Worth-Arlington, TX	483671404041	3,458	3,443	180	279	576	414	5%	8%	17%	12%
Dallas-Fort Worth-Arlington, TX	483671404051	2,627	2,627	206	255	547	478	8%	10%	21%	18%
Dallas-Fort Worth-Arlington, TX	483671404052	3,546	3,546	345	294	706	872	10%	8%	20%	25%
Dallas-Fort Worth-Arlington, TX	483671404061	4,316	4,316	209	338	723	862	5%	8%	17%	20%
Dallas-Fort Worth-Arlington, TX	483671404062	1,944	1,944	234	208	457	493	12%	11%	24%	25%
Dallas-Fort Worth-Arlington, TX	483671404071	2,775	2,856	171	178	341	334	6%	6%	12%	12%
Dallas-Fort Worth-Arlington, TX	483671404073	2,649	2,591	253	134	350	229	10%	5%	14%	9%
Dallas-Fort Worth-Arlington, TX	483970401001	3,722	3,646	223	188	291	117	6%	5%	8%	3%
Dallas-Fort Worth-Arlington, TX	483970401002	3,306	3,382	217	125	325	64	6%	4%	10%	2%
Dallas-Fort Worth-Arlington, TX	483970402001	1,049	1,025	64	41	178	107	6%	4%	17%	10%
Dallas-Fort Worth-Arlington, TX	483970402002	1,640	1,656	127	119	159	231	8%	7%	10%	14%
Dallas-Fort Worth-Arlington, TX	483970403011	2,894	2,877	359	98	214	195	12%	3%	7%	7%
Dallas-Fort Worth-Arlington, TX	483970403021	650	638	21	36	104	137	3%	6%	16%	21%
Dallas-Fort Worth-Arlington, TX	483970403022	1,036	1,017	200	47	145	273	20%	5%	14%	27%
Dallas-Fort Worth-Arlington, TX	483970403023	1,780	1,788	211	52	280	93	12%	3%	16%	5%
Dallas-Fort Worth-Arlington, TX	483970403024	1,722	1,666	388	120	312	88	23%	7%	19%	5%
Dallas-Fort Worth-Arlington, TX	483970403025	1,449	1,536	99	78	272	187	6%	5%	18%	12%
Dallas-Fort Worth-Arlington, TX	483970404002	3,448	3,450	175	284	608	572	5%	8%	18%	17%
Dallas-Fort Worth-Arlington, TX	483970405011	5,471	5,471	341	305	746	386	6%	6%	14%	7%
Dallas-Fort Worth-Arlington, TX	483970405021	4,158	4,158	138	527	586	925	3%	13%	14%	22%
Dallas-Fort Worth-Arlington, TX	483970405022	3,392	3,360	348	176	418	100	10%	5%	12%	3%
Dallas-Fort Worth-Arlington, TX	483970405023	1,778	1,810	185	53	190	25	10%	3%	10%	1%
Dallas-Fort Worth-Arlington, TX	484391001011	1,107	1,035	169	178	167	404	16%	17%	16%	39%
Dallas-Fort Worth-Arlington, TX	484391001016	1,326	1,386	153	75	350	354	11%	5%	25%	26%
Dallas-Fort Worth-Arlington, TX	484391005011	1,807	1,833	52	178	461	683	3%	10%	25%	37%
Dallas-Fort Worth-Arlington, TX	484391005021	769	728	31	143	135	257	4%	20%	19%	35%
Dallas-Fort Worth-Arlington, TX	484391005022	979	961	144	91	227	216	15%	9%	24%	22%
Dallas-Fort Worth-Arlington, TX	484391005025	808	886	128	73	180	238	14%	8%	20%	27%
Dallas-Fort Worth-Arlington, TX	484391006011	765	763	42	50	209	117	6%	7%	27%	15%
Dallas-Fort Worth-Arlington, TX	484391006012	495	484	93	32	115	48	19%	7%	24%	10%
Dallas-Fort Worth-Arlington, TX	484391006013	459	442	78	31	171	43	18%	7%	39%	10%
Dallas-Fort Worth-Arlington, TX	484391006021	2,034	2,007	117	72	113	244	6%	4%	6%	12%
Dallas-Fort Worth-Arlington, TX	484391006022	690	700	43	134	55	55	6%	19%	8%	8%
Dallas-Fort Worth-Arlington, TX	484391006023	733	756	138	35	166	170	18%	5%	22%	22%
Dallas-Fort Worth-Arlington, TX	484391007001	1,182	1,186	107	107	243	418	9%	9%	20%	35%
Dallas-Fort Worth-Arlington, TX	484391007002	1,116	1,122	117	63	334	324	10%	6%	30%	29%
Dallas-Fort Worth-Arlington, TX	484391007003	742	750	88	66	155	195	12%	9%	21%	26%
Dallas-Fort Worth-Arlington, TX	484391007004	658	656	143	45	112	224	22%	7%	17%	34%
Dallas-Fort Worth-Arlington, TX	484391012011	481	480	62	27	115	191	13%	6%	24%	40%
Dallas-Fort Worth-Arlington, TX	484391012012	1,040	1,004	116	71	246	220	12%	7%	25%	22%

Urbanized Area 2000	Block Group ID 2000	Total Population 2000 <sup>a</sup>	Sample Population 2000 <sup>b</sup>	Population 65 Years Plus 2000 <sup>c</sup>	Workers 16 Years Plus with Vehicle Needs 2000 <sup>d</sup>	Population 5 Years Plus with at Least One Disability 2000 <sup>e</sup>	Population with Known Poverty Status at 150% and Below Poverty Level 2000 <sup>f</sup>	Percent Population 65 Years Plus 2000 <sup>g</sup>	Percent Workers 16 Years Plus with Vehicle Needs 2000 <sup>h</sup>	Percent Population 5 Years Plus with at Least One Disability 2000 <sup>i</sup>	Percent Population with Known Poverty Status at 150% and Below Poverty Level 2000 <sup>j</sup>
Dallas-Fort Worth-Arlington, TX	484391012021	829	762	84	61	165	192	11%	8%	22%	25%
Dallas-Fort Worth-Arlington, TX	484391012022	651	639	75	39	106	121	12%	6%	17%	19%
Dallas-Fort Worth-Arlington, TX	484391013021	787	710	130	66	204	158	18%	9%	29%	22%
Dallas-Fort Worth-Arlington, TX	484391013024	924	1,065	213	92	298	506	20%	9%	28%	48%
Dallas-Fort Worth-Arlington, TX	484391022011	805	773	168	9	72	31	22%	1%	9%	4%
Dallas-Fort Worth-Arlington, TX	484391022012	756	818	116	46	148	161	14%	6%	18%	20%
Dallas-Fort Worth-Arlington, TX	484391022013	1,139	1,093	228	88	210	213	21%	8%	19%	19%
Dallas-Fort Worth-Arlington, TX	484391022023	513	458	135	46	66	73	29%	10%	14%	16%
Dallas-Fort Worth-Arlington, TX	484391022024	552	582	74	15	86	82	13%	3%	15%	14%
Dallas-Fort Worth-Arlington, TX	484391023013	545	543	89	97	149	113	16%	18%	27%	21%
Dallas-Fort Worth-Arlington, TX	484391023021	1,355	1,400	122	91	392	168	9%	7%	28%	12%
Dallas-Fort Worth-Arlington, TX	484391023023	1,511	1,499	214	123	224	271	14%	8%	15%	18%
Dallas-Fort Worth-Arlington, TX	484391023024	920	942	70	103	216	208	7%	11%	23%	22%
Dallas-Fort Worth-Arlington, TX	484391024024	777	779	226	80	174	41	29%	10%	22%	5%
Dallas-Fort Worth-Arlington, TX	484391046032	908	858	74	113	275	236	9%	13%	28%	32%
Dallas-Fort Worth-Arlington, TX	484391050011	731	775	142	84	269	344	18%	11%	35%	44%
Dallas-Fort Worth-Arlington, TX	484391050012	1,374	1,466	54	94	283	257	4%	6%	19%	18%
Dallas-Fort Worth-Arlington, TX	484391050014	1,093	1,155	137	96	257	308	12%	8%	22%	27%
Dallas-Fort Worth-Arlington, TX	484391050052	1,301	1,274	13	78	173	254	1%	6%	14%	20%
Dallas-Fort Worth-Arlington, TX	484391050061	1,603	1,457	44	123	110	197	3%	8%	8%	14%
Dallas-Fort Worth-Arlington, TX	484391051001	525	540	137	14	35	0	25%	3%	6%	0%
Dallas-Fort Worth-Arlington, TX	484391051002	476	511	82	54	96	48	16%	11%	19%	9%
Dallas-Fort Worth-Arlington, TX	484391051003	1,456	1,383	280	46	246	290	20%	3%	18%	21%
Dallas-Fort Worth-Arlington, TX	484391052031	1,051	1,079	183	73	231	47	17%	7%	21%	4%
Dallas-Fort Worth-Arlington, TX	484391052032	1,192	1,121	210	62	294	168	19%	6%	26%	15%
Dallas-Fort Worth-Arlington, TX	484391054051	1,090	1,261	133	6	120	55	11%	0%	10%	4%
Dallas-Fort Worth-Arlington, TX	484391054052	2,521	2,330	302	151	461	449	13%	6%	20%	19%
Dallas-Fort Worth-Arlington, TX	484391054062	656	696	125	50	36	11	18%	7%	5%	2%
Dallas-Fort Worth-Arlington, TX	484391054063	498	501	155	9	92	34	31%	2%	18%	7%
Dallas-Fort Worth-Arlington, TX	484391055036	1,759	1,774	555	70	410	311	31%	4%	23%	18%
Dallas-Fort Worth-Arlington, TX	484391055062	1,753	1,893	45	174	219	500	2%	9%	12%	26%
Dallas-Fort Worth-Arlington, TX	484391055063	2,492	2,364	549	112	338	396	23%	5%	14%	17%
Dallas-Fort Worth-Arlington, TX	484391055071	5,325	5,325	582	233	556	393	11%	4%	10%	7%
Dallas-Fort Worth-Arlington, TX	484391055081	4,380	4,397	193	266	454	642	4%	6%	10%	15%
Dallas-Fort Worth-Arlington, TX	484391055082	557	540	58	0	72	0	11%	0%	13%	0%
Dallas-Fort Worth-Arlington, TX	484391055101	1,519	1,567	102	149	324	256	7%	10%	21%	16%
Dallas-Fort Worth-Arlington, TX	484391057011	1,019	942	313	26	158	117	33%	3%	17%	12%
Dallas-Fort Worth-Arlington, TX	484391057014	599	575	91	47	147	90	16%	8%	26%	16%
Dallas-Fort Worth-Arlington, TX	484391057032	1,914	1,889	87	199	328	279	5%	11%	17%	15%
Dallas-Fort Worth-Arlington, TX	484391058003	754	736	100	100	138	185	14%	14%	19%	25%
Dallas-Fort Worth-Arlington, TX	484391058005	794	782	110	43	98	222	14%	5%	13%	28%
Dallas-Fort Worth-Arlington, TX	484391060011	1,247	1,269	119	121	256	445	9%	10%	20%	35%
Dallas-Fort Worth-Arlington, TX	484391060021	1,493	1,513	140	118	290	355	9%	8%	19%	23%
Dallas-Fort Worth-Arlington, TX	484391060041	1,660	1,640	24	210	271	356	1%	13%	17%	22%
Dallas-Fort Worth-Arlington, TX	484391060042	739	733	62	57	167	255	8%	8%	23%	35%
Dallas-Fort Worth-Arlington, TX	484391060043	682	708	43	51	115	125	6%	7%	16%	18%
Dallas-Fort Worth-Arlington, TX	484391061021	2,317	2,178	215	190	597	785	10%	9%	27%	36%
Dallas-Fort Worth-Arlington, TX	484391061022	1,232	1,322	44	90	329	675	3%	7%	25%	51%
Dallas-Fort Worth-Arlington, TX	484391064001	1,434	1,456	90	149	266	498	6%	10%	18%	34%

Urbanized Area 2000	Block Group ID 2000	Total Population 2000 <sup>a</sup>	Sample Population 2000 <sup>b</sup>	Population 65 Years Plus 2000 <sup>c</sup>	Workers 16 Years Plus with Vehicle Needs 2000 <sup>d</sup>	Population 5 Years Plus with at Least One Disability 2000 <sup>e</sup>	Population with Known Poverty Status at 150% and Below Poverty Level 2000 <sup>f</sup>	Percent Population 65 Years Plus 2000 <sup>g</sup>	Percent Workers 16 Years Plus with Vehicle Needs 2000 <sup>h</sup>	Percent Population 5 Years Plus with at Least One Disability 2000 <sup>i</sup>	Percent Population with Known Poverty Status at 150% and Below Poverty Level 2000 <sup>j</sup>
Dallas-Fort Worth-Arlington, TX	484391064002	731	861	81	78	181	380	9%	9%	21%	44%
Dallas-Fort Worth-Arlington, TX	484391065081	2,626	2,586	47	273	178	154	2%	11%	7%	6%
Dallas-Fort Worth-Arlington, TX	484391065082	3,685	3,665	38	394	533	701	1%	11%	15%	19%
Dallas-Fort Worth-Arlington, TX	484391065091	2,547	2,703	160	163	225	403	6%	6%	8%	15%
Dallas-Fort Worth-Arlington, TX	484391065101	4,031	3,903	84	134	304	230	2%	3%	8%	6%
Dallas-Fort Worth-Arlington, TX	484391065141	1,966	2,147	83	173	277	318	4%	8%	13%	15%
Dallas-Fort Worth-Arlington, TX	484391065143	735	728	34	57	72	70	5%	8%	10%	10%
Dallas-Fort Worth-Arlington, TX	484391066001	1,592	1,503	137	128	494	503	9%	9%	33%	33%
Dallas-Fort Worth-Arlington, TX	484391067001	1,859	1,852	143	57	392	333	8%	3%	21%	18%
Dallas-Fort Worth-Arlington, TX	484391101011	2,794	2,978	148	313	372	564	5%	11%	12%	19%
Dallas-Fort Worth-Arlington, TX	484391101012	966	927	233	62	224	60	25%	7%	24%	6%
Dallas-Fort Worth-Arlington, TX	484391101013	867	831	169	37	240	98	20%	4%	29%	12%
Dallas-Fort Worth-Arlington, TX	484391101014	1,101	992	210	48	247	155	21%	5%	25%	16%
Dallas-Fort Worth-Arlington, TX	484391101021	533	479	143	9	164	45	30%	2%	34%	9%
Dallas-Fort Worth-Arlington, TX	484391101022	1,020	1,008	133	135	163	163	13%	13%	16%	16%
Dallas-Fort Worth-Arlington, TX	484391101023	972	998	97	97	201	393	10%	10%	20%	39%
Dallas-Fort Worth-Arlington, TX	484391101024	899	1,006	182	80	242	296	18%	8%	24%	29%
Dallas-Fort Worth-Arlington, TX	484391101025	756	689	81	26	155	108	12%	4%	22%	16%
Dallas-Fort Worth-Arlington, TX	484391102021	864	854	155	39	122	99	18%	5%	14%	12%
Dallas-Fort Worth-Arlington, TX	484391102022	800	762	61	91	153	142	8%	12%	20%	19%
Dallas-Fort Worth-Arlington, TX	484391102023	714	700	74	37	152	148	11%	5%	22%	21%
Dallas-Fort Worth-Arlington, TX	484391102024	1,116	1,178	187	196	313	337	16%	17%	27%	29%
Dallas-Fort Worth-Arlington, TX	484391102031	3,894	3,916	115	311	423	175	3%	8%	11%	4%
Dallas-Fort Worth-Arlington, TX	484391102032	3,063	3,041	111	210	653	443	4%	7%	21%	15%
Dallas-Fort Worth-Arlington, TX	484391102041	1,903	1,871	244	138	370	194	13%	7%	20%	10%
Dallas-Fort Worth-Arlington, TX	484391102042	970	943	173	52	134	128	18%	6%	14%	14%
Dallas-Fort Worth-Arlington, TX	484391102043	755	776	138	66	223	154	18%	9%	29%	20%
Dallas-Fort Worth-Arlington, TX	484391102044	992	1,044	152	48	119	122	15%	5%	11%	12%
Dallas-Fort Worth-Arlington, TX	484391102045	879	865	57	44	113	237	7%	5%	13%	27%
Dallas-Fort Worth-Arlington, TX	484391103011	1,094	1,019	174	92	237	551	17%	9%	23%	54%
Dallas-Fort Worth-Arlington, TX	484391103012	1,234	1,243	101	152	285	157	8%	12%	23%	13%
Dallas-Fort Worth-Arlington, TX	484391103013	1,612	1,678	132	201	404	196	8%	12%	24%	12%
Dallas-Fort Worth-Arlington, TX	484391103021	782	781	58	55	149	278	7%	7%	19%	36%
Dallas-Fort Worth-Arlington, TX	484391103022	1,205	1,204	177	166	257	443	15%	14%	21%	37%
Dallas-Fort Worth-Arlington, TX	484391103023	839	889	96	36	198	178	11%	4%	22%	20%
Dallas-Fort Worth-Arlington, TX	484391103024	1,354	1,302	106	130	253	522	8%	10%	19%	40%
Dallas-Fort Worth-Arlington, TX	484391103025	809	813	62	136	192	369	8%	17%	24%	45%
Dallas-Fort Worth-Arlington, TX	484391104011	807	800	217	48	201	118	27%	6%	25%	15%
Dallas-Fort Worth-Arlington, TX	484391104012	1,184	1,189	135	72	344	182	11%	6%	29%	15%
Dallas-Fort Worth-Arlington, TX	484391104013	1,201	1,199	256	89	149	178	21%	7%	12%	15%
Dallas-Fort Worth-Arlington, TX	484391104014	1,436	1,440	139	162	344	399	10%	11%	24%	28%
Dallas-Fort Worth-Arlington, TX	484391104021	1,234	1,136	79	156	359	427	7%	14%	32%	38%
Dallas-Fort Worth-Arlington, TX	484391104022	674	683	132	78	265	304	19%	11%	39%	45%
Dallas-Fort Worth-Arlington, TX	484391104023	797	905	46	154	227	488	5%	17%	25%	54%
Dallas-Fort Worth-Arlington, TX	484391104024	640	619	105	49	255	127	17%	8%	41%	21%
Dallas-Fort Worth-Arlington, TX	484391104025	819	821	159	61	203	295	19%	7%	25%	36%
Dallas-Fort Worth-Arlington, TX	484391105001	1,390	1,343	111	89	308	404	8%	7%	23%	30%
Dallas-Fort Worth-Arlington, TX	484391105002	1,018	1,058	125	102	211	343	12%	10%	20%	32%
Dallas-Fort Worth-Arlington, TX	484391105003	1,203	1,161	181	85	312	344	16%	7%	27%	30%

Urbanized Area 2000	Block Group ID 2000	Total Population 2000 <sup>a</sup>	Sample Population 2000 <sup>b</sup>	Population 65 Years Plus 2000 <sup>c</sup>	Workers 16 Years Plus with Vehicle Needs 2000 <sup>d</sup>	Population 5 Years Plus with at Least One Disability 2000 <sup>e</sup>	Population with Known Poverty Status at 150% and Below Poverty Level 2000 <sup>f</sup>	Percent Population 65 Years Plus 2000 <sup>g</sup>	Percent Workers 16 Years Plus with Vehicle Needs 2000 <sup>h</sup>	Percent Population 5 Years Plus with at Least One Disability 2000 <sup>i</sup>	Percent Population with Known Poverty Status at 150% and Below Poverty Level 2000 <sup>j</sup>
Dallas-Fort Worth-Arlington, TX	484391105004	1,250	1,318	207	157	277	303	16%	12%	21%	23%
Dallas-Fort Worth-Arlington, TX	484391105005	1,269	1,243	179	38	198	211	14%	3%	16%	17%
Dallas-Fort Worth-Arlington, TX	484391105006	721	737	171	98	189	156	23%	13%	26%	21%
Dallas-Fort Worth-Arlington, TX	484391105007	666	657	159	25	152	188	24%	4%	23%	29%
Dallas-Fort Worth-Arlington, TX	484391106011	754	761	96	57	204	142	13%	7%	27%	19%
Dallas-Fort Worth-Arlington, TX	484391106012	483	485	0	22	53	83	0%	5%	11%	17%
Dallas-Fort Worth-Arlington, TX	484391106013	887	887	149	46	233	164	17%	5%	26%	18%
Dallas-Fort Worth-Arlington, TX	484391106021	658	649	141	12	80	34	22%	2%	12%	5%
Dallas-Fort Worth-Arlington, TX	484391107011	1,050	1,043	246	86	236	261	24%	8%	23%	25%
Dallas-Fort Worth-Arlington, TX	484391107012	1,027	1,013	97	43	194	188	10%	4%	19%	19%
Dallas-Fort Worth-Arlington, TX	484391107013	1,167	1,168	62	33	194	304	5%	3%	17%	26%
Dallas-Fort Worth-Arlington, TX	484391107014	1,097	1,015	95	99	226	375	9%	10%	22%	37%
Dallas-Fort Worth-Arlington, TX	484391107015	1,150	1,232	84	76	279	386	7%	6%	23%	31%
Dallas-Fort Worth-Arlington, TX	484391107016	452	528	63	6	111	206	12%	1%	21%	39%
Dallas-Fort Worth-Arlington, TX	484391107017	864	808	63	40	159	198	8%	5%	20%	25%
Dallas-Fort Worth-Arlington, TX	484391107031	1,047	1,018	73	75	228	212	7%	7%	22%	21%
Dallas-Fort Worth-Arlington, TX	484391107032	1,740	1,749	194	180	354	556	11%	10%	20%	32%
Dallas-Fort Worth-Arlington, TX	484391107033	1,044	1,064	153	84	202	207	14%	8%	19%	19%
Dallas-Fort Worth-Arlington, TX	484391107041	1,045	1,016	229	73	217	205	23%	7%	21%	20%
Dallas-Fort Worth-Arlington, TX	484391107042	1,291	1,332	199	135	202	340	15%	10%	15%	26%
Dallas-Fort Worth-Arlington, TX	484391107043	1,864	1,852	253	192	351	467	14%	10%	19%	25%
Dallas-Fort Worth-Arlington, TX	484391108012	2,791	2,803	152	130	342	77	5%	5%	12%	3%
Dallas-Fort Worth-Arlington, TX	484391108041	2,683	2,692	351	125	482	232	13%	5%	18%	9%
Dallas-Fort Worth-Arlington, TX	484391108042	1,791	1,782	125	67	206	84	7%	4%	12%	5%
Dallas-Fort Worth-Arlington, TX	484391109011	704	636	258	25	136	71	41%	4%	21%	11%
Dallas-Fort Worth-Arlington, TX	484391109012	553	549	169	28	74	0	31%	5%	13%	0%
Dallas-Fort Worth-Arlington, TX	484391109013	663	681	207	0	116	12	30%	0%	17%	2%
Dallas-Fort Worth-Arlington, TX	484391109014	1,340	1,367	319	122	219	98	23%	9%	16%	7%
Dallas-Fort Worth-Arlington, TX	484391109031	1,082	1,107	91	55	104	64	8%	5%	9%	6%
Dallas-Fort Worth-Arlington, TX	484391109032	689	691	123	3	59	83	18%	0%	9%	12%
Dallas-Fort Worth-Arlington, TX	484391109051	512	523	154	30	97	45	29%	6%	19%	9%
Dallas-Fort Worth-Arlington, TX	484391109052	1,707	1,731	188	108	261	144	11%	6%	15%	8%
Dallas-Fort Worth-Arlington, TX	484391109053	2,216	2,181	55	155	249	149	3%	7%	11%	7%
Dallas-Fort Worth-Arlington, TX	484391109061	889	944	160	37	136	174	17%	4%	14%	18%
Dallas-Fort Worth-Arlington, TX	484391109062	1,197	1,205	178	100	198	21	15%	8%	16%	2%
Dallas-Fort Worth-Arlington, TX	484391109063	1,707	1,618	335	52	303	101	21%	3%	19%	6%
Dallas-Fort Worth-Arlington, TX	484391109064	731	757	123	33	76	30	16%	4%	10%	4%
Dallas-Fort Worth-Arlington, TX	484391109071	1,724	1,671	111	45	242	79	7%	3%	14%	5%
Dallas-Fort Worth-Arlington, TX	484391109072	1,253	1,306	176	36	248	66	13%	3%	19%	5%
Dallas-Fort Worth-Arlington, TX	484391110031	843	825	189	39	141	90	23%	5%	17%	11%
Dallas-Fort Worth-Arlington, TX	484391110032	727	728	115	67	81	49	16%	9%	11%	7%
Dallas-Fort Worth-Arlington, TX	484391110033	980	997	212	42	150	84	21%	4%	15%	8%
Dallas-Fort Worth-Arlington, TX	484391110052	4,013	4,024	206	280	610	579	5%	7%	15%	14%
Dallas-Fort Worth-Arlington, TX	484391110081	1,637	1,627	155	152	324	233	10%	9%	20%	14%
Dallas-Fort Worth-Arlington, TX	484391110082	1,030	1,126	153	113	285	83	14%	10%	25%	7%
Dallas-Fort Worth-Arlington, TX	484391110091	3,112	3,112	164	134	303	225	5%	4%	10%	7%
Dallas-Fort Worth-Arlington, TX	484391110101	460	421	401	0	184	116	95%	0%	44%	28%
Dallas-Fort Worth-Arlington, TX	484391110112	1,527	1,591	46	144	237	35	3%	9%	15%	2%
Dallas-Fort Worth-Arlington, TX	484391110131	781	778	45	115	187	105	6%	15%	24%	13%

Urbanized Area 2000	Block Group ID 2000	Total Population 2000 <sup>a</sup>	Sample Population 2000 <sup>b</sup>	Population 65 Years Plus 2000 <sup>c</sup>	Workers 16 Years Plus with Vehicle Needs 2000 <sup>d</sup>	Population 5 Years Plus with at Least One Disability 2000 <sup>e</sup>	Population with Known Poverty Status at 150% and Below Poverty Level 2000 <sup>f</sup>	Percent Population 65 Years Plus 2000 <sup>g</sup>	Percent Workers 16 Years Plus with Vehicle Needs 2000 <sup>h</sup>	Percent Population 5 Years Plus with at Least One Disability 2000 <sup>i</sup>	Percent Population with Known Poverty Status at 150% and Below Poverty Level 2000 <sup>j</sup>
Dallas-Fort Worth-Arlington, TX	484391110132	573	621	33	46	179	236	5%	7%	29%	38%
Dallas-Fort Worth-Arlington, TX	484391110133	884	870	125	29	234	16	14%	3%	27%	2%
Dallas-Fort Worth-Arlington, TX	484391110141	1,290	1,315	63	106	130	158	5%	8%	10%	12%
Dallas-Fort Worth-Arlington, TX	484391110142	2,070	1,993	130	127	272	139	7%	6%	14%	7%
Dallas-Fort Worth-Arlington, TX	484391110143	2,476	2,528	296	117	317	201	12%	5%	13%	8%
Dallas-Fort Worth-Arlington, TX	484391111011	2,091	2,105	246	139	478	639	12%	7%	23%	30%
Dallas-Fort Worth-Arlington, TX	484391111012	598	600	62	42	156	303	10%	7%	26%	51%
Dallas-Fort Worth-Arlington, TX	484391111013	3,080	3,168	289	123	351	600	9%	4%	11%	19%
Dallas-Fort Worth-Arlington, TX	484391111014	1,139	1,097	90	103	237	268	8%	9%	22%	24%
Dallas-Fort Worth-Arlington, TX	484391111015	1,195	1,133	177	133	266	169	16%	12%	23%	15%
Dallas-Fort Worth-Arlington, TX	484391111021	1,900	1,995	242	119	415	465	12%	6%	21%	23%
Dallas-Fort Worth-Arlington, TX	484391111022	860	797	18	71	194	84	2%	9%	24%	11%
Dallas-Fort Worth-Arlington, TX	484391111023	1,328	1,241	72	76	256	470	6%	6%	21%	38%
Dallas-Fort Worth-Arlington, TX	484391111024	891	946	45	64	180	57	5%	7%	19%	6%
Dallas-Fort Worth-Arlington, TX	484391112011	778	764	86	15	133	62	11%	2%	17%	8%
Dallas-Fort Worth-Arlington, TX	484391112012	1,717	1,763	628	109	425	273	36%	6%	24%	15%
Dallas-Fort Worth-Arlington, TX	484391112013	721	661	93	24	130	153	14%	4%	20%	23%
Dallas-Fort Worth-Arlington, TX	484391112014	2,498	2,526	180	124	339	139	7%	5%	13%	6%
Dallas-Fort Worth-Arlington, TX	484391112021	1,465	1,479	49	146	254	301	3%	10%	17%	20%
Dallas-Fort Worth-Arlington, TX	484391112022	510	481	30	70	38	119	6%	15%	8%	25%
Dallas-Fort Worth-Arlington, TX	484391112023	1,730	1,731	97	162	352	319	6%	9%	20%	18%
Dallas-Fort Worth-Arlington, TX	484391112024	926	938	199	41	240	96	21%	4%	26%	10%
Dallas-Fort Worth-Arlington, TX	484391112025	1,159	1,161	160	114	305	356	14%	10%	26%	31%
Dallas-Fort Worth-Arlington, TX	484391113011	2,703	2,720	241	132	368	427	9%	5%	14%	16%
Dallas-Fort Worth-Arlington, TX	484391113012	1,445	1,409	236	129	344	198	17%	9%	24%	14%
Dallas-Fort Worth-Arlington, TX	484391113013	1,745	1,764	96	86	356	361	5%	5%	20%	20%
Dallas-Fort Worth-Arlington, TX	484391113031	1,968	1,979	37	76	97	0	2%	4%	5%	0%
Dallas-Fort Worth-Arlington, TX	484391113032	5,372	5,361	282	142	188	113	5%	3%	4%	2%
Dallas-Fort Worth-Arlington, TX	484391113041	4,864	4,898	282	199	336	195	6%	4%	7%	4%
Dallas-Fort Worth-Arlington, TX	484391113042	1,344	1,310	75	73	128	75	6%	6%	10%	6%
Dallas-Fort Worth-Arlington, TX	484391113051	1,871	1,919	75	135	148	89	4%	7%	8%	5%
Dallas-Fort Worth-Arlington, TX	484391113052	992	1,029	183	53	216	86	18%	5%	21%	8%
Dallas-Fort Worth-Arlington, TX	484391113053	1,059	1,119	84	133	123	338	8%	12%	11%	30%
Dallas-Fort Worth-Arlington, TX	484391113054	3,463	3,318	134	382	432	614	4%	12%	13%	19%
Dallas-Fort Worth-Arlington, TX	484391113061	1,935	1,745	120	163	264	156	7%	9%	15%	9%
Dallas-Fort Worth-Arlington, TX	484391113062	1,165	1,355	86	138	219	314	6%	10%	16%	23%
Dallas-Fort Worth-Arlington, TX	484391114011	3,616	3,634	128	191	333	127	4%	5%	9%	3%
Dallas-Fort Worth-Arlington, TX	484391114012	5,048	5,048	375	157	543	547	7%	3%	11%	11%
Dallas-Fort Worth-Arlington, TX	484391114021	3,440	3,440	109	185	332	112	3%	5%	10%	3%
Dallas-Fort Worth-Arlington, TX	484391114022	2,732	2,732	150	205	259	235	5%	8%	9%	9%
Dallas-Fort Worth-Arlington, TX	484391114041	5,391	5,503	252	254	834	763	5%	5%	15%	14%
Dallas-Fort Worth-Arlington, TX	484391114042	1,525	1,413	120	77	172	132	8%	5%	12%	9%
Dallas-Fort Worth-Arlington, TX	484391114051	1,131	1,096	103	89	260	241	9%	8%	24%	22%
Dallas-Fort Worth-Arlington, TX	484391114052	1,463	1,480	180	148	260	268	12%	10%	18%	18%
Dallas-Fort Worth-Arlington, TX	484391115051	1,865	1,918	444	112	340	124	23%	6%	18%	6%
Dallas-Fort Worth-Arlington, TX	484391115052	2,148	2,095	371	116	331	327	18%	6%	16%	16%
Dallas-Fort Worth-Arlington, TX	484391115061	1,440	1,373	261	46	170	82	19%	3%	12%	6%
Dallas-Fort Worth-Arlington, TX	484391115062	1,636	1,613	389	55	258	116	24%	3%	16%	7%
Dallas-Fort Worth-Arlington, TX	484391115063	2,231	2,281	251	186	352	441	11%	8%	15%	19%



Urbanized Area 2000	Block Group ID 2000	Total Population 2000 <sup>a</sup>	Sample Population 2000 <sup>b</sup>	Population 65 Years Plus 2000 <sup>c</sup>	Workers 16 Years Plus with Vehicle Needs 2000 <sup>d</sup>	Population 5 Years Plus with at Least One Disability 2000 <sup>e</sup>	Population with Known Poverty Status at 150% and Below Poverty Level 2000 <sup>f</sup>	Percent Population 65 Years Plus 2000 <sup>g</sup>	Percent Workers 16 Years Plus with Vehicle Needs 2000 <sup>h</sup>	Percent Population 5 Years Plus with at Least One Disability 2000 <sup>i</sup>	Percent Population with Known Poverty Status at 150% and Below Poverty Level 2000 <sup>j</sup>
Dallas-Fort Worth-Arlington, TX	484391115064	881	921	20	15	132	310	2%	2%	14%	34%
Dallas-Fort Worth-Arlington, TX	484391115131	1,368	1,324	6	74	146	42	0%	6%	11%	3%
Dallas-Fort Worth-Arlington, TX	484391115132	2,504	2,548	30	198	148	84	1%	8%	6%	3%
Dallas-Fort Worth-Arlington, TX	484391115141	965	943	20	96	96	28	2%	10%	10%	3%
Dallas-Fort Worth-Arlington, TX	484391115142	5,806	5,828	92	381	616	328	2%	7%	11%	6%
Dallas-Fort Worth-Arlington, TX	484391115161	1,944	1,956	89	164	314	252	5%	8%	16%	13%
Dallas-Fort Worth-Arlington, TX	484391115162	4,511	4,499	110	323	470	357	2%	7%	10%	8%
Dallas-Fort Worth-Arlington, TX	484391115181	2,124	2,019	158	107	305	131	8%	5%	15%	6%
Dallas-Fort Worth-Arlington, TX	484391115182	3,916	4,021	73	175	291	235	2%	4%	7%	6%
Dallas-Fort Worth-Arlington, TX	484391115191	3,396	3,373	73	178	361	341	2%	5%	11%	10%
Dallas-Fort Worth-Arlington, TX	484391115192	1,120	1,143	32	67	102	0	3%	6%	9%	0%
Dallas-Fort Worth-Arlington, TX	484391115211	1,932	1,983	25	169	301	466	1%	9%	15%	23%
Dallas-Fort Worth-Arlington, TX	484391115212	2,418	2,406	133	167	323	195	6%	7%	13%	8%
Dallas-Fort Worth-Arlington, TX	484391115213	3,063	3,024	45	193	480	542	1%	6%	16%	18%
Dallas-Fort Worth-Arlington, TX	484391115221	1,014	1,017	85	56	124	124	8%	6%	21%	12%
Dallas-Fort Worth-Arlington, TX	484391115222	2,026	2,100	119	238	302	371	6%	11%	14%	18%
Dallas-Fort Worth-Arlington, TX	484391115223	1,506	1,297	93	81	155	92	7%	6%	12%	7%
Dallas-Fort Worth-Arlington, TX	484391115224	1,333	1,431	26	107	153	326	2%	7%	11%	23%
Dallas-Fort Worth-Arlington, TX	484391115225	1,429	1,463	52	126	230	216	4%	9%	16%	15%
Dallas-Fort Worth-Arlington, TX	484391115231	1,613	1,577	30	154	206	144	2%	10%	13%	9%
Dallas-Fort Worth-Arlington, TX	484391115232	1,479	1,498	28	122	270	321	2%	8%	18%	21%
Dallas-Fort Worth-Arlington, TX	484391115233	3,950	3,967	92	271	380	548	2%	7%	10%	14%
Dallas-Fort Worth-Arlington, TX	484391115241	1,854	1,824	137	165	265	364	8%	9%	15%	20%
Dallas-Fort Worth-Arlington, TX	484391115242	2,832	2,764	136	163	343	507	5%	6%	12%	18%
Dallas-Fort Worth-Arlington, TX	484391115243	1,839	1,761	119	85	374	305	7%	5%	21%	17%
Dallas-Fort Worth-Arlington, TX	484391115244	883	1,059	36	233	151	482	3%	22%	14%	46%
Dallas-Fort Worth-Arlington, TX	484391115251	653	691	68	86	68	76	10%	12%	10%	11%
Dallas-Fort Worth-Arlington, TX	484391115252	2,127	2,089	85	165	397	311	4%	8%	19%	15%
Dallas-Fort Worth-Arlington, TX	484391115253	3,299	3,299	197	273	751	888	6%	8%	23%	27%
Dallas-Fort Worth-Arlington, TX	484391115261	840	775	95	59	131	126	12%	8%	17%	16%
Dallas-Fort Worth-Arlington, TX	484391115262	1,972	2,076	170	79	200	232	8%	4%	10%	11%
Dallas-Fort Worth-Arlington, TX	484391115263	1,512	1,473	90	116	259	126	6%	8%	18%	9%
Dallas-Fort Worth-Arlington, TX	484391115271	656	583	156	28	146	53	27%	5%	25%	9%
Dallas-Fort Worth-Arlington, TX	484391115272	1,494	1,568	199	124	262	65	13%	8%	17%	4%
Dallas-Fort Worth-Arlington, TX	484391115273	1,372	1,371	110	37	214	124	8%	3%	16%	9%
Dallas-Fort Worth-Arlington, TX	484391115274	2,377	2,317	123	249	292	309	5%	11%	13%	13%
Dallas-Fort Worth-Arlington, TX	484391115275	1,503	1,563	160	40	162	6	10%	3%	10%	0%
Dallas-Fort Worth-Arlington, TX	484391115291	2,020	2,073	116	79	167	138	6%	4%	8%	7%
Dallas-Fort Worth-Arlington, TX	484391115292	1,933	1,880	245	145	284	65	13%	8%	15%	3%
Dallas-Fort Worth-Arlington, TX	484391115301	2,848	2,768	160	141	198	104	6%	5%	7%	4%
Dallas-Fort Worth-Arlington, TX	484391115302	3,513	3,593	249	107	323	74	7%	3%	9%	2%
Dallas-Fort Worth-Arlington, TX	484391115311	705	670	34	31	87	42	5%	5%	13%	6%
Dallas-Fort Worth-Arlington, TX	484391115312	1,368	1,384	101	50	102	91	7%	4%	7%	7%
Dallas-Fort Worth-Arlington, TX	484391115313	1,402	1,330	29	56	97	15	2%	2%	7%	1%
Dallas-Fort Worth-Arlington, TX	484391115314	1,286	1,377	112	57	175	62	8%	4%	13%	5%
Dallas-Fort Worth-Arlington, TX	484391115321	845	842	45	17	58	26	5%	2%	7%	3%
Dallas-Fort Worth-Arlington, TX	484391115322	1,224	1,183	36	76	120	57	3%	6%	10%	5%
Dallas-Fort Worth-Arlington, TX	484391115323	1,420	1,474	58	123	118	59	4%	8%	8%	4%
Dallas-Fort Worth-Arlington, TX	484391115324	2,666	2,656	190	98	283	228	7%	4%	11%	9%

Urbanized Area 2000	Block Group ID 2000	Total Population 2000 <sup>a</sup>	Sample Population 2000 <sup>b</sup>	Population 65 Years Plus 2000 <sup>c</sup>	Workers 16 Years Plus with Vehicle Needs 2000 <sup>d</sup>	Population 5 Years Plus with at Least One Disability 2000 <sup>e</sup>	Population with Known Poverty Status at 150% and Below Poverty Level 2000 <sup>f</sup>	Percent Population 65 Years Plus 2000 <sup>g</sup>	Percent Workers 16 Years Plus with Vehicle Needs 2000 <sup>h</sup>	Percent Population 5 Years Plus with at Least One Disability 2000 <sup>i</sup>	Percent Population with Known Poverty Status at 150% and Below Poverty Level 2000 <sup>j</sup>
Dallas-Fort Worth-Arlington, TX	484391115331	2,880	2,888	177	191	230	131	6%	7%	8%	5%
Dallas-Fort Worth-Arlington, TX	484391115332	2,518	2,510	143	101	308	236	6%	4%	12%	9%
Dallas-Fort Worth-Arlington, TX	484391115341	1,851	1,821	93	97	229	124	5%	5%	13%	7%
Dallas-Fort Worth-Arlington, TX	484391115342	2,122	2,119	70	132	224	53	3%	6%	11%	3%
Dallas-Fort Worth-Arlington, TX	484391115343	1,885	1,918	97	113	141	129	5%	6%	7%	7%
Dallas-Fort Worth-Arlington, TX	484391115361	843	851	6	14	118	42	1%	2%	14%	5%
Dallas-Fort Worth-Arlington, TX	484391115362	1,884	1,841	19	155	219	554	1%	8%	12%	30%
Dallas-Fort Worth-Arlington, TX	484391115371	640	675	9	3	93	114	1%	0%	14%	17%
Dallas-Fort Worth-Arlington, TX	484391115372	2,445	2,445	95	155	179	246	4%	6%	7%	10%
Dallas-Fort Worth-Arlington, TX	484391115381	951	946	26	67	94	79	3%	7%	10%	8%
Dallas-Fort Worth-Arlington, TX	484391115382	3,408	3,413	93	142	210	255	3%	4%	6%	7%
Dallas-Fort Worth-Arlington, TX	484391115391	2,784	2,725	82	164	303	156	3%	6%	11%	6%
Dallas-Fort Worth-Arlington, TX	484391115392	3,103	3,162	45	180	361	146	1%	6%	11%	5%
Dallas-Fort Worth-Arlington, TX	484391115401	2,878	2,907	51	189	313	7	2%	7%	11%	0%
Dallas-Fort Worth-Arlington, TX	484391115402	2,417	2,388	64	166	214	332	3%	7%	9%	14%
Dallas-Fort Worth-Arlington, TX	484391115411	1,480	1,508	63	76	150	142	4%	5%	10%	9%
Dallas-Fort Worth-Arlington, TX	484391115412	2,607	2,579	45	99	325	53	2%	4%	13%	2%
Dallas-Fort Worth-Arlington, TX	484391115421	1,418	1,374	22	81	201	111	2%	6%	15%	8%
Dallas-Fort Worth-Arlington, TX	484391115422	2,563	2,607	74	144	90	104	3%	6%	3%	4%
Dallas-Fort Worth-Arlington, TX	484391115431	1,619	1,555	0	69	114	44	0%	4%	7%	3%
Dallas-Fort Worth-Arlington, TX	484391115432	1,638	1,639	93	113	304	116	6%	7%	19%	7%
Dallas-Fort Worth-Arlington, TX	484391115441	3,259	3,250	43	211	285	253	1%	6%	9%	8%
Dallas-Fort Worth-Arlington, TX	484391115442	3,699	3,708	52	104	354	152	1%	3%	10%	4%
Dallas-Fort Worth-Arlington, TX	484391115451	958	942	96	59	132	90	10%	6%	14%	10%
Dallas-Fort Worth-Arlington, TX	484391115452	1,395	1,411	111	81	118	31	8%	6%	8%	2%
Dallas-Fort Worth-Arlington, TX	484391115461	1,944	1,971	77	139	216	145	4%	7%	11%	7%
Dallas-Fort Worth-Arlington, TX	484391115462	1,276	1,263	74	55	126	24	6%	4%	10%	2%
Dallas-Fort Worth-Arlington, TX	484391115463	1,596	1,607	99	32	157	38	6%	2%	10%	2%
Dallas-Fort Worth-Arlington, TX	484391115464	1,662	1,700	75	48	136	117	4%	3%	8%	7%
Dallas-Fort Worth-Arlington, TX	484391130011	2,071	2,056	182	168	390	238	9%	8%	19%	12%
Dallas-Fort Worth-Arlington, TX	484391130012	1,308	1,195	164	70	94	33	14%	6%	8%	3%
Dallas-Fort Worth-Arlington, TX	484391130021	1,315	1,357	145	155	164	206	11%	11%	12%	15%
Dallas-Fort Worth-Arlington, TX	484391130022	801	825	6	242	240	343	1%	29%	29%	42%
Dallas-Fort Worth-Arlington, TX	484391130023	1,225	1,255	73	72	286	731	6%	6%	23%	58%
Dallas-Fort Worth-Arlington, TX	484391130024	2,066	1,970	111	148	363	630	6%	8%	18%	32%
Dallas-Fort Worth-Arlington, TX	484391131011	2,146	2,122	21	123	227	194	1%	6%	11%	9%
Dallas-Fort Worth-Arlington, TX	484391131012	4,529	4,681	69	398	401	406	1%	9%	9%	9%
Dallas-Fort Worth-Arlington, TX	484391131021	2,408	2,289	8	112	300	119	0%	5%	13%	5%
Dallas-Fort Worth-Arlington, TX	484391131022	1,784	1,914	66	94	203	42	3%	5%	11%	2%
Dallas-Fort Worth-Arlington, TX	484391131023	717	706	28	85	60	29	4%	12%	8%	4%
Dallas-Fort Worth-Arlington, TX	484391131031	2,070	2,089	0	120	349	205	0%	6%	17%	10%
Dallas-Fort Worth-Arlington, TX	484391131032	2,474	2,449	74	169	346	266	3%	7%	14%	11%
Dallas-Fort Worth-Arlington, TX	484391131033	2,855	2,875	120	287	614	320	4%	10%	21%	11%
Dallas-Fort Worth-Arlington, TX	484391131041	1,054	1,040	11	110	155	126	1%	11%	15%	12%
Dallas-Fort Worth-Arlington, TX	484391131042	2,883	2,883	73	154	213	256	3%	5%	7%	9%
Dallas-Fort Worth-Arlington, TX	484391131071	1,031	1,030	96	7	155	0	9%	1%	15%	0%
Dallas-Fort Worth-Arlington, TX	484391131072	1,433	1,447	204	13	267	114	14%	1%	18%	8%
Dallas-Fort Worth-Arlington, TX	484391131081	1,342	1,379	162	89	170	80	12%	6%	12%	6%
Dallas-Fort Worth-Arlington, TX	484391131082	1,514	1,482	168	0	197	38	11%	0%	13%	3%

Urbanized Area 2000	Block Group ID 2000	Total Population 2000 <sup>a</sup>	Sample Population 2000 <sup>b</sup>	Population 65 Years Plus 2000 <sup>c</sup>	Workers 16 Years Plus with Vehicle Needs 2000 <sup>d</sup>	Population 5 Years Plus with at Least One Disability 2000 <sup>e</sup>	Population with Known Poverty Status at 150% and Below Poverty Level 2000 <sup>f</sup>	Percent Population 65 Years Plus 2000 <sup>g</sup>	Percent Workers 16 Years Plus with Vehicle Needs 2000 <sup>h</sup>	Percent Population 5 Years Plus with at Least One Disability 2000 <sup>i</sup>	Percent Population with Known Poverty Status at 150% and Below Poverty Level 2000 <sup>j</sup>
Dallas-Fort Worth-Arlington, TX	484391131083	1,221	1,216	190	7	139	56	16%	1%	11%	5%
Dallas-Fort Worth-Arlington, TX	484391131091	1,566	1,617	63	75	173	43	4%	5%	11%	3%
Dallas-Fort Worth-Arlington, TX	484391131092	1,333	1,244	42	114	170	83	3%	9%	14%	7%
Dallas-Fort Worth-Arlington, TX	484391131093	1,176	1,214	0	48	136	167	0%	4%	11%	14%
Dallas-Fort Worth-Arlington, TX	484391131101	475	481	89	0	95	16	19%	0%	20%	3%
Dallas-Fort Worth-Arlington, TX	484391131102	1,506	1,490	103	59	167	129	7%	4%	11%	9%
Dallas-Fort Worth-Arlington, TX	484391131103	1,202	1,167	15	167	122	190	1%	14%	10%	16%
Dallas-Fort Worth-Arlington, TX	484391131104	1,625	1,670	48	101	168	291	3%	6%	10%	17%
Dallas-Fort Worth-Arlington, TX	484391131111	3,123	3,162	23	399	530	1,042	1%	13%	17%	33%
Dallas-Fort Worth-Arlington, TX	484391131112	2,808	2,834	13	409	552	1,173	0%	14%	19%	41%
Dallas-Fort Worth-Arlington, TX	484391131121	870	838	43	63	62	81	5%	8%	7%	10%
Dallas-Fort Worth-Arlington, TX	484391131122	2,458	2,425	86	311	447	551	4%	13%	18%	23%
Dallas-Fort Worth-Arlington, TX	484391132061	856	803	75	76	116	223	9%	9%	14%	28%
Dallas-Fort Worth-Arlington, TX	484391132062	1,583	1,567	173	152	239	192	11%	10%	15%	12%
Dallas-Fort Worth-Arlington, TX	484391132063	1,270	1,345	182	84	163	90	14%	6%	12%	7%
Dallas-Fort Worth-Arlington, TX	484391132064	1,351	1,345	168	138	230	323	12%	10%	17%	24%
Dallas-Fort Worth-Arlington, TX	484391132071	2,023	2,010	78	83	201	53	4%	4%	10%	3%
Dallas-Fort Worth-Arlington, TX	484391132072	2,671	2,671	87	103	178	83	3%	4%	7%	3%
Dallas-Fort Worth-Arlington, TX	484391132101	1,714	1,672	96	58	220	64	6%	3%	13%	4%
Dallas-Fort Worth-Arlington, TX	484391132102	1,487	1,503	64	86	261	230	4%	6%	17%	15%
Dallas-Fort Worth-Arlington, TX	484391132103	2,476	2,502	121	162	274	183	5%	6%	11%	7%
Dallas-Fort Worth-Arlington, TX	484391132121	2,399	2,440	408	100	368	330	17%	4%	15%	14%
Dallas-Fort Worth-Arlington, TX	484391132122	1,474	1,464	196	42	234	88	13%	3%	16%	6%
Dallas-Fort Worth-Arlington, TX	484391132123	833	848	246	57	172	163	29%	7%	20%	19%
Dallas-Fort Worth-Arlington, TX	484391132131	1,058	1,035	219	156	152	117	21%	15%	15%	11%
Dallas-Fort Worth-Arlington, TX	484391132132	703	727	196	38	67	0	27%	5%	9%	0%
Dallas-Fort Worth-Arlington, TX	484391132133	845	822	145	45	119	15	18%	5%	14%	2%
Dallas-Fort Worth-Arlington, TX	484391132134	833	809	214	23	129	47	26%	3%	16%	6%
Dallas-Fort Worth-Arlington, TX	484391132141	2,581	2,590	29	40	439	120	1%	2%	17%	5%
Dallas-Fort Worth-Arlington, TX	484391132142	2,016	2,113	81	101	668	202	4%	5%	32%	10%
Dallas-Fort Worth-Arlington, TX	484391132151	2,339	2,413	104	103	264	63	4%	4%	11%	3%
Dallas-Fort Worth-Arlington, TX	484391132152	2,606	2,532	95	145	443	275	4%	6%	17%	11%
Dallas-Fort Worth-Arlington, TX	484391132161	1,704	1,699	220	104	249	168	13%	6%	15%	10%
Dallas-Fort Worth-Arlington, TX	484391132162	2,846	2,851	216	99	454	116	8%	3%	16%	4%
Dallas-Fort Worth-Arlington, TX	484391132171	1,204	1,246	136	41	180	221	11%	3%	14%	18%
Dallas-Fort Worth-Arlington, TX	484391132172	758	691	130	33	130	53	19%	5%	19%	8%
Dallas-Fort Worth-Arlington, TX	484391132173	745	741	72	31	149	35	10%	4%	20%	5%
Dallas-Fort Worth-Arlington, TX	484391132174	1,564	1,593	76	72	426	242	5%	5%	27%	15%
Dallas-Fort Worth-Arlington, TX	484391132181	1,977	1,886	156	70	225	56	8%	4%	12%	3%
Dallas-Fort Worth-Arlington, TX	484391132182	373	358	16	36	7	0	4%	10%	2%	0%
Dallas-Fort Worth-Arlington, TX	484391132191	4,501	4,591	389	404	848	807	8%	9%	18%	18%
Dallas-Fort Worth-Arlington, TX	484391132192	552	569	78	45	137	64	14%	8%	24%	11%
Dallas-Fort Worth-Arlington, TX	484391132193	528	508	55	21	159	23	11%	4%	31%	5%
Dallas-Fort Worth-Arlington, TX	484391132194	2,839	2,752	117	343	420	544	4%	12%	15%	20%
Dallas-Fort Worth-Arlington, TX	484391133013	557	531	114	34	99	64	21%	6%	19%	12%
Dallas-Fort Worth-Arlington, TX	484391133014	750	716	192	54	193	21	27%	8%	27%	3%
Dallas-Fort Worth-Arlington, TX	484391133015	795	790	102	76	113	82	13%	10%	14%	10%
Dallas-Fort Worth-Arlington, TX	484391133021	1,279	1,300	182	87	243	299	14%	7%	19%	23%
Dallas-Fort Worth-Arlington, TX	484391133023	1,559	1,642	137	288	447	332	8%	18%	27%	20%

Urbanized Area 2000	Block Group ID 2000	Total Population 2000 <sup>a</sup>	Sample Population 2000 <sup>b</sup>	Population 65 Years Plus 2000 <sup>c</sup>	Workers 16 Years Plus with Vehicle Needs 2000 <sup>d</sup>	Population 5 Years Plus with at Least One Disability 2000 <sup>e</sup>	Population with Known Poverty Status at 150% and Below Poverty Level 2000 <sup>f</sup>	Percent Population 65 Years Plus 2000 <sup>g</sup>	Percent Workers 16 Years Plus with Vehicle Needs 2000 <sup>h</sup>	Percent Population 5 Years Plus with at Least One Disability 2000 <sup>i</sup>	Percent Population with Known Poverty Status at 150% and Below Poverty Level 2000 <sup>j</sup>
Dallas-Fort Worth-Arlington, TX	484391134031	1,572	1,496	334	49	217	116	22%	3%	15%	8%
Dallas-Fort Worth-Arlington, TX	484391134032	336	322	70	7	65	61	22%	2%	20%	19%
Dallas-Fort Worth-Arlington, TX	484391134033	668	628	88	22	117	41	14%	4%	19%	7%
Dallas-Fort Worth-Arlington, TX	484391134041	979	976	207	21	151	17	21%	2%	15%	2%
Dallas-Fort Worth-Arlington, TX	484391134042	948	931	201	44	179	117	22%	5%	19%	13%
Dallas-Fort Worth-Arlington, TX	484391134043	646	588	159	43	113	84	27%	7%	19%	14%
Dallas-Fort Worth-Arlington, TX	484391134044	1,549	1,552	207	131	333	166	13%	8%	21%	11%
Dallas-Fort Worth-Arlington, TX	484391134045	1,401	1,476	202	184	255	287	14%	12%	17%	19%
Dallas-Fort Worth-Arlington, TX	484391134051	1,198	1,142	96	73	160	173	8%	6%	14%	15%
Dallas-Fort Worth-Arlington, TX	484391134052	737	717	186	45	166	95	26%	6%	23%	13%
Dallas-Fort Worth-Arlington, TX	484391134053	1,734	1,789	104	255	255	470	6%	14%	14%	26%
Dallas-Fort Worth-Arlington, TX	484391134054	844	827	135	26	130	33	16%	3%	16%	4%
Dallas-Fort Worth-Arlington, TX	484391134055	1,272	1,310	126	117	190	173	10%	9%	15%	13%
Dallas-Fort Worth-Arlington, TX	484391134071	1,651	1,650	130	161	244	490	8%	10%	15%	30%
Dallas-Fort Worth-Arlington, TX	484391134072	1,275	1,434	33	144	301	640	2%	10%	21%	45%
Dallas-Fort Worth-Arlington, TX	484391134073	1,485	1,457	179	139	277	145	12%	10%	19%	10%
Dallas-Fort Worth-Arlington, TX	484391134081	1,106	1,172	79	165	256	226	7%	14%	22%	19%
Dallas-Fort Worth-Arlington, TX	484391134082	766	731	91	36	136	79	12%	5%	19%	11%
Dallas-Fort Worth-Arlington, TX	484391134083	1,396	1,407	191	81	254	144	14%	6%	18%	10%
Dallas-Fort Worth-Arlington, TX	484391134084	970	893	208	15	150	83	23%	2%	17%	9%
Dallas-Fort Worth-Arlington, TX	484391134085	628	646	129	29	189	25	20%	4%	29%	4%
Dallas-Fort Worth-Arlington, TX	484391134086	586	603	61	119	174	10	10%	20%	29%	2%
Dallas-Fort Worth-Arlington, TX	484391135071	1,272	1,298	0	173	81	134	0%	13%	6%	10%
Dallas-Fort Worth-Arlington, TX	484391135072	2,233	2,174	89	82	196	51	4%	4%	9%	2%
Dallas-Fort Worth-Arlington, TX	484391135073	1,659	1,650	61	79	186	152	4%	5%	11%	9%
Dallas-Fort Worth-Arlington, TX	484391135074	2,129	2,165	73	132	154	51	3%	6%	7%	2%
Dallas-Fort Worth-Arlington, TX	484391135075	931	937	16	24	60	8	2%	3%	6%	1%
Dallas-Fort Worth-Arlington, TX	484391135091	1,295	1,337	139	57	209	134	10%	4%	16%	10%
Dallas-Fort Worth-Arlington, TX	484391135092	1,486	1,479	112	102	243	151	8%	7%	16%	10%
Dallas-Fort Worth-Arlington, TX	484391135093	1,119	962	9	70	149	209	1%	7%	15%	22%
Dallas-Fort Worth-Arlington, TX	484391135094	929	1,051	115	90	152	249	11%	9%	14%	24%
Dallas-Fort Worth-Arlington, TX	484391135101	2,587	2,342	132	134	264	204	6%	6%	11%	9%
Dallas-Fort Worth-Arlington, TX	484391135102	895	1,013	93	45	170	67	9%	4%	17%	7%
Dallas-Fort Worth-Arlington, TX	484391135111	944	926	26	158	125	128	3%	17%	13%	14%
Dallas-Fort Worth-Arlington, TX	484391135112	906	922	74	35	139	25	8%	4%	15%	3%
Dallas-Fort Worth-Arlington, TX	484391135113	1,372	1,566	55	102	289	180	4%	7%	18%	11%
Dallas-Fort Worth-Arlington, TX	484391135121	1,122	977	114	39	136	46	12%	4%	14%	5%
Dallas-Fort Worth-Arlington, TX	484391135122	661	641	86	23	61	8	13%	4%	10%	1%
Dallas-Fort Worth-Arlington, TX	484391135123	3,526	3,499	589	176	442	188	17%	5%	13%	5%
Dallas-Fort Worth-Arlington, TX	484391135131	590	604	68	62	130	86	11%	10%	22%	14%
Dallas-Fort Worth-Arlington, TX	484391135132	3,248	3,241	197	290	358	297	6%	9%	11%	9%
Dallas-Fort Worth-Arlington, TX	484391135133	1,054	1,047	149	27	160	66	14%	3%	15%	6%
Dallas-Fort Worth-Arlington, TX	484391135141	1,601	1,655	50	221	406	523	3%	13%	25%	32%
Dallas-Fort Worth-Arlington, TX	484391135142	1,010	1,050	56	111	302	160	5%	11%	29%	15%
Dallas-Fort Worth-Arlington, TX	484391135143	777	740	80	125	135	87	11%	17%	18%	12%
Dallas-Fort Worth-Arlington, TX	484391135144	1,949	2,019	73	304	459	669	4%	15%	23%	33%
Dallas-Fort Worth-Arlington, TX	484391135151	3,976	4,071	56	257	296	351	1%	6%	7%	9%
Dallas-Fort Worth-Arlington, TX	484391135152	662	614	42	27	52	0	7%	4%	8%	0%
Dallas-Fort Worth-Arlington, TX	484391135153	2,770	2,723	105	230	294	131	4%	8%	11%	5%

Urbanized Area 2000	Block Group ID 2000	Total Population 2000 <sup>a</sup>	Sample Population 2000 <sup>b</sup>	Population 65 Years Plus 2000 <sup>c</sup>	Workers 16 Years Plus with Vehicle Needs 2000 <sup>d</sup>	Population 5 Years Plus with at Least One Disability 2000 <sup>e</sup>	Population with Known Poverty Status at 150% and Below Poverty Level 2000 <sup>f</sup>	Percent Population 65 Years Plus 2000 <sup>g</sup>	Percent Workers 16 Years Plus with Vehicle Needs 2000 <sup>h</sup>	Percent Population 5 Years Plus with at Least One Disability 2000 <sup>i</sup>	Percent Population with Known Poverty Status at 150% and Below Poverty Level 2000 <sup>j</sup>
Dallas-Fort Worth-Arlington, TX	484391135161	1,164	1,240	98	20	61	85	8%	2%	5%	7%
Dallas-Fort Worth-Arlington, TX	484391135162	1,597	1,516	62	40	120	21	4%	3%	8%	1%
Dallas-Fort Worth-Arlington, TX	484391135163	1,362	1,367	127	189	233	327	9%	14%	17%	24%
Dallas-Fort Worth-Arlington, TX	484391136071	1,157	1,120	69	72	146	89	6%	6%	13%	8%
Dallas-Fort Worth-Arlington, TX	484391136072	1,343	1,362	112	196	256	196	8%	14%	19%	14%
Dallas-Fort Worth-Arlington, TX	484391136073	1,039	1,024	185	87	91	122	18%	8%	9%	12%
Dallas-Fort Worth-Arlington, TX	484391136074	877	910	118	46	101	77	13%	5%	11%	8%
Dallas-Fort Worth-Arlington, TX	484391136101	2,785	2,757	159	89	208	151	6%	3%	8%	5%
Dallas-Fort Worth-Arlington, TX	484391136102	677	681	48	5	98	57	7%	1%	14%	8%
Dallas-Fort Worth-Arlington, TX	484391136103	1,520	1,560	171	116	145	74	11%	7%	9%	5%
Dallas-Fort Worth-Arlington, TX	484391136104	2,195	2,179	131	96	208	40	6%	4%	10%	2%
Dallas-Fort Worth-Arlington, TX	484391136111	691	673	40	33	69	52	6%	5%	10%	8%
Dallas-Fort Worth-Arlington, TX	484391136112	1,086	1,071	44	29	75	18	4%	3%	7%	2%
Dallas-Fort Worth-Arlington, TX	484391136113	1,612	1,593	141	57	255	45	9%	4%	16%	3%
Dallas-Fort Worth-Arlington, TX	484391136114	1,418	1,470	240	78	95	0	16%	5%	6%	0%
Dallas-Fort Worth-Arlington, TX	484391136121	1,009	1,021	77	33	103	29	8%	3%	10%	3%
Dallas-Fort Worth-Arlington, TX	484391136122	1,331	1,377	157	65	162	32	11%	5%	12%	2%
Dallas-Fort Worth-Arlington, TX	484391136123	1,222	1,188	108	80	82	17	9%	7%	7%	1%
Dallas-Fort Worth-Arlington, TX	484391136124	716	692	97	10	95	22	14%	1%	14%	3%
Dallas-Fort Worth-Arlington, TX	484391136131	929	925	111	40	146	37	12%	4%	16%	4%
Dallas-Fort Worth-Arlington, TX	484391136132	845	848	138	35	166	42	16%	4%	20%	5%
Dallas-Fort Worth-Arlington, TX	484391136133	1,616	1,538	156	175	277	461	10%	11%	18%	30%
Dallas-Fort Worth-Arlington, TX	484391136134	749	805	164	29	134	36	20%	4%	17%	4%
Dallas-Fort Worth-Arlington, TX	484391136135	741	764	165	44	126	12	22%	6%	16%	2%
Dallas-Fort Worth-Arlington, TX	484391136181	2,399	2,499	159	180	272	127	6%	7%	11%	5%
Dallas-Fort Worth-Arlington, TX	484391136182	929	858	142	32	119	0	17%	4%	14%	0%
Dallas-Fort Worth-Arlington, TX	484391136183	1,575	1,626	161	18	192	95	10%	1%	12%	6%
Dallas-Fort Worth-Arlington, TX	484391136184	1,162	1,082	94	18	123	181	9%	2%	11%	17%
Dallas-Fort Worth-Arlington, TX	484391136191	1,487	1,546	69	174	175	685	4%	11%	11%	44%
Dallas-Fort Worth-Arlington, TX	484391136192	699	709	29	30	122	175	4%	4%	17%	25%
Dallas-Fort Worth-Arlington, TX	484391136193	1,863	1,826	71	157	283	326	4%	9%	15%	18%
Dallas-Fort Worth-Arlington, TX	484391136194	940	908	136	112	85	73	15%	12%	9%	8%
Dallas-Fort Worth-Arlington, TX	484391136201	3,631	3,611	80	196	334	177	2%	5%	9%	5%
Dallas-Fort Worth-Arlington, TX	484391136202	2,595	2,615	118	499	260	677	5%	19%	10%	26%
Dallas-Fort Worth-Arlington, TX	484391136203	1,580	1,529	25	39	54	0	2%	3%	4%	0%
Dallas-Fort Worth-Arlington, TX	484391136204	3,578	3,629	122	214	201	176	3%	6%	6%	5%
Dallas-Fort Worth-Arlington, TX	484391136211	2,887	2,833	82	51	111	37	3%	2%	4%	1%
Dallas-Fort Worth-Arlington, TX	484391136212	1,767	1,821	72	103	150	73	4%	6%	8%	4%
Dallas-Fort Worth-Arlington, TX	484391136213	3,136	3,145	48	208	88	29	2%	7%	3%	1%
Dallas-Fort Worth-Arlington, TX	484391136214	1,069	1,060	86	109	75	38	8%	10%	7%	4%
Dallas-Fort Worth-Arlington, TX	484391136221	2,558	2,543	78	68	137	38	3%	3%	5%	1%
Dallas-Fort Worth-Arlington, TX	484391136222	993	951	130	9	149	46	14%	1%	16%	5%
Dallas-Fort Worth-Arlington, TX	484391136223	1,506	1,542	82	26	128	99	5%	2%	8%	6%
Dallas-Fort Worth-Arlington, TX	484391136224	954	975	8	7	49	0	1%	1%	5%	0%
Dallas-Fort Worth-Arlington, TX	484391136231	1,323	1,356	62	51	102	57	5%	4%	8%	4%
Dallas-Fort Worth-Arlington, TX	484391136232	1,497	1,479	116	53	173	62	8%	4%	12%	4%
Dallas-Fort Worth-Arlington, TX	484391136233	969	954	116	71	136	34	12%	7%	14%	4%
Dallas-Fort Worth-Arlington, TX	484391136241	1,990	2,021	61	135	190	57	3%	7%	9%	3%
Dallas-Fort Worth-Arlington, TX	484391136242	1,031	1,014	52	14	125	73	5%	1%	12%	7%

Urbanized Area 2000	Block Group ID 2000	Total Population 2000 <sup>a</sup>	Sample Population 2000 <sup>b</sup>	Population 65 Years Plus 2000 <sup>c</sup>	Workers 16 Years Plus with Vehicle Needs 2000 <sup>d</sup>	Population 5 Years Plus with at Least One Disability 2000 <sup>e</sup>	Population with Known Poverty Status at 150% and Below Poverty Level 2000 <sup>f</sup>	Percent Population 65 Years Plus 2000 <sup>g</sup>	Percent Workers 16 Years Plus with Vehicle Needs 2000 <sup>h</sup>	Percent Population 5 Years Plus with at Least One Disability 2000 <sup>i</sup>	Percent Population with Known Poverty Status at 150% and Below Poverty Level 2000 <sup>j</sup>
Dallas-Fort Worth-Arlington, TX	484391136243	1,239	1,225	78	100	130	67	6%	8%	11%	5%
Dallas-Fort Worth-Arlington, TX	484391136251	973	894	32	38	52	31	4%	4%	6%	3%
Dallas-Fort Worth-Arlington, TX	484391136252	1,028	1,118	61	93	92	77	5%	8%	8%	7%
Dallas-Fort Worth-Arlington, TX	484391136253	1,665	1,654	100	20	196	47	6%	1%	12%	3%
Dallas-Fort Worth-Arlington, TX	484391136261	2,239	2,262	164	116	205	102	7%	5%	9%	5%
Dallas-Fort Worth-Arlington, TX	484391136262	1,876	1,853	136	76	311	69	7%	4%	17%	4%
Dallas-Fort Worth-Arlington, TX	484391136271	1,673	1,647	66	71	191	61	4%	4%	12%	4%
Dallas-Fort Worth-Arlington, TX	484391136272	1,592	1,716	147	66	257	197	9%	4%	15%	11%
Dallas-Fort Worth-Arlington, TX	484391136273	2,178	2,080	120	58	278	328	6%	3%	13%	16%
Dallas-Fort Worth-Arlington, TX	484391136281	302	281	21	28	55	13	7%	10%	20%	5%
Dallas-Fort Worth-Arlington, TX	484391136282	1,855	1,875	94	201	175	314	5%	11%	9%	17%
Dallas-Fort Worth-Arlington, TX	484391136283	1,113	1,095	13	100	98	184	1%	9%	9%	17%
Dallas-Fort Worth-Arlington, TX	484391136291	1,615	1,552	425	178	200	114	27%	11%	13%	7%
Dallas-Fort Worth-Arlington, TX	484391136292	950	949	133	46	167	23	14%	5%	18%	2%
Dallas-Fort Worth-Arlington, TX	484391136293	1,452	1,535	130	34	100	0	8%	2%	7%	0%
Dallas-Fort Worth-Arlington, TX	484391136301	750	771	8	6	68	120	1%	1%	9%	16%
Dallas-Fort Worth-Arlington, TX	484391136302	2,436	2,444	197	225	271	381	8%	9%	11%	16%
Dallas-Fort Worth-Arlington, TX	484391136303	589	560	67	16	53	22	12%	3%	9%	4%
Dallas-Fort Worth-Arlington, TX	484391137031	2,879	2,977	72	239	428	453	2%	8%	14%	15%
Dallas-Fort Worth-Arlington, TX	484391137032	1,537	1,416	79	189	163	88	6%	13%	12%	6%
Dallas-Fort Worth-Arlington, TX	484391137033	824	847	89	49	100	56	11%	6%	12%	7%
Dallas-Fort Worth-Arlington, TX	484391137051	750	717	186	46	51	134	26%	6%	7%	19%
Dallas-Fort Worth-Arlington, TX	484391137052	1,658	1,569	142	149	354	318	9%	9%	23%	20%
Dallas-Fort Worth-Arlington, TX	484391137053	1,394	1,496	137	35	161	110	9%	2%	11%	7%
Dallas-Fort Worth-Arlington, TX	484391137054	1,463	1,483	49	201	323	495	3%	14%	22%	33%
Dallas-Fort Worth-Arlington, TX	484391137061	1,938	1,910	81	110	135	0	4%	6%	7%	0%
Dallas-Fort Worth-Arlington, TX	484391137062	1,851	1,822	69	39	128	77	4%	2%	7%	4%
Dallas-Fort Worth-Arlington, TX	484391137063	1,019	1,076	50	66	147	55	5%	6%	14%	5%
Dallas-Fort Worth-Arlington, TX	484391137071	3,676	3,680	188	179	282	32	5%	5%	8%	1%
Dallas-Fort Worth-Arlington, TX	484391137072	1,118	1,114	55	53	97	12	5%	5%	9%	1%
Dallas-Fort Worth-Arlington, TX	484391137081	2,901	2,856	96	281	361	238	3%	10%	13%	8%
Dallas-Fort Worth-Arlington, TX	484391137082	5,070	5,115	346	294	464	270	7%	6%	9%	5%
Dallas-Fort Worth-Arlington, TX	484391138031	2,016	2,015	112	165	313	66	6%	8%	16%	3%
Dallas-Fort Worth-Arlington, TX	484391138032	2,400	2,375	134	118	293	180	6%	5%	12%	8%
Dallas-Fort Worth-Arlington, TX	484391138033	1,424	1,450	141	101	239	25	10%	7%	16%	2%
Dallas-Fort Worth-Arlington, TX	484391138061	1,797	1,736	107	77	168	55	6%	4%	10%	3%
Dallas-Fort Worth-Arlington, TX	484391138062	4,810	4,814	106	185	227	100	2%	4%	5%	2%
Dallas-Fort Worth-Arlington, TX	484391138063	4,253	4,253	72	153	345	8	2%	4%	8%	0%
Dallas-Fort Worth-Arlington, TX	484391138071	1,899	1,894	70	81	144	115	4%	4%	8%	6%
Dallas-Fort Worth-Arlington, TX	484391138072	1,155	1,169	45	26	85	98	4%	2%	7%	8%
Dallas-Fort Worth-Arlington, TX	484391138073	2,675	2,666	172	129	197	60	6%	5%	7%	2%
Dallas-Fort Worth-Arlington, TX	484391138081	3,607	3,519	146	169	494	162	4%	5%	14%	5%
Dallas-Fort Worth-Arlington, TX	484391138082	2,393	2,434	44	61	282	154	2%	3%	12%	6%
Dallas-Fort Worth-Arlington, TX	484391138083	779	826	48	40	207	119	6%	5%	25%	14%
Dallas-Fort Worth-Arlington, TX	484391138091	1,138	1,243	37	53	252	83	3%	4%	20%	7%
Dallas-Fort Worth-Arlington, TX	484391138092	1,347	1,275	56	81	177	207	4%	6%	14%	16%
Dallas-Fort Worth-Arlington, TX	484391138093	1,224	1,202	60	159	278	103	5%	13%	23%	9%
Dallas-Fort Worth-Arlington, TX	484391138094	1,211	1,200	83	99	357	150	7%	8%	30%	13%
Dallas-Fort Worth-Arlington, TX	484391138101	2,873	2,900	118	247	427	205	4%	9%	15%	7%

Urbanized Area 2000	Block Group ID 2000	Total Population 2000 <sup>a</sup>	Sample Population 2000 <sup>b</sup>	Population 65 Years Plus 2000 <sup>c</sup>	Workers 16 Years Plus with Vehicle Needs 2000 <sup>d</sup>	Population 5 Years Plus with at Least One Disability 2000 <sup>e</sup>	Population with Known Poverty Status at 150% and Below Poverty Level 2000 <sup>f</sup>	Percent Population 65 Years Plus 2000 <sup>g</sup>	Percent Workers 16 Years Plus with Vehicle Needs 2000 <sup>h</sup>	Percent Population 5 Years Plus with at Least One Disability 2000 <sup>i</sup>	Percent Population with Known Poverty Status at 150% and Below Poverty Level 2000 <sup>j</sup>
Dallas-Fort Worth-Arlington, TX	484391138102	768	705	31	46	201	169	4%	7%	29%	24%
Dallas-Fort Worth-Arlington, TX	484391138103	814	850	67	58	192	34	8%	7%	23%	4%
Dallas-Fort Worth-Arlington, TX	484391138111	951	929	54	81	112	118	6%	9%	12%	13%
Dallas-Fort Worth-Arlington, TX	484391138112	2,132	2,211	152	206	239	344	7%	9%	11%	16%
Dallas-Fort Worth-Arlington, TX	484391139041	4,590	4,590	89	166	513	271	2%	4%	11%	6%
Dallas-Fort Worth-Arlington, TX	484391139043	2,606	2,555	67	164	359	348	3%	6%	14%	14%
Dallas-Fort Worth-Arlington, TX	484391139061	569	545	13	37	33	33	2%	7%	6%	6%
Dallas-Fort Worth-Arlington, TX	484391139062	1,466	1,488	28	99	99	9	2%	7%	7%	1%
Dallas-Fort Worth-Arlington, TX	484391139063	1,072	1,040	29	33	75	49	3%	3%	7%	5%
Dallas-Fort Worth-Arlington, TX	484391139064	2,027	2,061	47	42	58	17	2%	2%	3%	1%
Dallas-Fort Worth-Arlington, TX	484391139071	1,425	1,489	36	38	115	6	2%	3%	8%	0%
Dallas-Fort Worth-Arlington, TX	484391139072	966	973	95	88	190	21	10%	9%	20%	2%
Dallas-Fort Worth-Arlington, TX	484391139073	1,796	1,725	48	60	220	128	3%	3%	13%	7%
Dallas-Fort Worth-Arlington, TX	484391139081	941	989	25	52	35	0	3%	5%	4%	0%
Dallas-Fort Worth-Arlington, TX	484391139082	1,346	1,339	8	37	78	0	1%	3%	6%	0%
Dallas-Fort Worth-Arlington, TX	484391139083	2,604	2,563	17	62	150	74	1%	2%	6%	3%
Dallas-Fort Worth-Arlington, TX	484391139091	2,412	2,384	66	60	89	35	3%	3%	4%	1%
Dallas-Fort Worth-Arlington, TX	484391139092	1,406	1,442	17	7	97	15	1%	0%	7%	1%
Dallas-Fort Worth-Arlington, TX	484391139093	1,544	1,536	28	58	44	145	2%	4%	3%	9%
Dallas-Fort Worth-Arlington, TX	484391139101	1,432	1,419	102	49	144	14	7%	3%	10%	1%
Dallas-Fort Worth-Arlington, TX	484391139102	855	893	56	49	96	86	6%	5%	11%	10%
Dallas-Fort Worth-Arlington, TX	484391139103	1,661	1,659	135	50	191	35	8%	3%	12%	2%
Dallas-Fort Worth-Arlington, TX	484391139104	661	638	35	32	59	15	5%	5%	9%	2%
Dallas-Fort Worth-Arlington, TX	484391139111	2,554	2,572	153	166	318	111	6%	6%	12%	4%
Dallas-Fort Worth-Arlington, TX	484391139112	2,254	2,236	112	120	228	214	5%	5%	10%	10%
Dallas-Fort Worth-Arlington, TX	484391139121	3,573	3,536	65	148	185	136	2%	4%	5%	4%
Dallas-Fort Worth-Arlington, TX	484391139122	878	915	129	43	190	21	14%	5%	21%	2%
Dallas-Fort Worth-Arlington, TX	484391139131	2,003	1,988	70	67	237	130	4%	3%	12%	7%
Dallas-Fort Worth-Arlington, TX	484391139132	1,911	1,920	89	103	195	103	5%	5%	10%	5%
Dallas-Fort Worth-Arlington, TX	484391139143	2,358	2,392	112	127	305	34	5%	5%	13%	1%
Dallas-Fort Worth-Arlington, TX	484391139144	1,763	1,729	80	104	211	209	5%	6%	12%	12%
Dallas-Fort Worth-Arlington, TX	484391140011	2,983	3,011	110	201	429	224	4%	7%	14%	7%
Dallas-Fort Worth-Arlington, TX	484391140012	1,951	1,923	219	114	410	175	11%	6%	21%	9%
Dallas-Fort Worth-Arlington, TX	484391140031	4,591	4,591	206	257	670	401	4%	6%	15%	9%
Dallas-Fort Worth-Arlington, TX	484391140051	1,670	1,670	95	88	209	193	6%	5%	13%	12%
Dallas-Fort Worth-Arlington, TX	484391140052	1,720	1,729	56	72	322	186	3%	4%	19%	11%
Dallas-Fort Worth-Arlington, TX	484391140053	401	392	95	34	78	26	24%	9%	20%	7%
Dallas-Fort Worth-Arlington, TX	484391140061	2,114	2,131	19	112	210	24	1%	5%	10%	1%
Dallas-Fort Worth-Arlington, TX	484391140062	2,226	2,169	176	90	469	510	8%	4%	22%	24%
Dallas-Fort Worth-Arlington, TX	484391140063	1,960	2,000	267	220	339	462	13%	11%	17%	23%
Dallas-Fort Worth-Arlington, TX	484391141011	1,781	1,748	53	127	168	95	3%	7%	10%	5%
Dallas-Fort Worth-Arlington, TX	484391141013	1,855	1,887	129	119	185	136	7%	6%	10%	7%
Dallas-Fort Worth-Arlington, TX	484391141021	1,246	1,184	155	97	78	65	13%	8%	7%	5%
Dallas-Fort Worth-Arlington, TX	484391141022	1,058	1,059	180	0	177	32	17%	0%	17%	3%
Dallas-Fort Worth-Arlington, TX	484391141023	765	751	73	26	119	85	10%	3%	16%	11%
Dallas-Fort Worth-Arlington, TX	484391141025	1,284	1,261	64	53	252	129	5%	4%	20%	10%
Dallas-Fort Worth-Arlington, TX	484391142021	3,903	3,765	308	151	586	406	8%	4%	16%	11%
Dallas-Fort Worth-Arlington, TX	484391142022	889	1,027	115	155	221	321	11%	15%	22%	31%
Dallas-Fort Worth-Arlington, TX	484391142023	996	996	189	65	223	62	19%	7%	22%	6%

Urbanized Area 2000	Block Group ID 2000	Total Population 2000 <sup>a</sup>	Sample Population 2000 <sup>b</sup>	Population 65 Years Plus 2000 <sup>c</sup>	Workers 16 Years Plus with Vehicle Needs 2000 <sup>d</sup>	Population 5 Years Plus with at Least One Disability 2000 <sup>e</sup>	Population with Known Poverty Status at 150% and Below Poverty Level 2000 <sup>f</sup>	Percent Population 65 Years Plus 2000 <sup>g</sup>	Percent Workers 16 Years Plus with Vehicle Needs 2000 <sup>h</sup>	Percent Population 5 Years Plus with at Least One Disability 2000 <sup>i</sup>	Percent Population with Known Poverty Status at 150% and Below Poverty Level 2000 <sup>j</sup>
Dallas-Fort Worth-Arlington, TX	484391142031	807	801	82	90	209	203	10%	11%	26%	25%
Dallas-Fort Worth-Arlington, TX	484391142031	807	801	82	90	209	203	10%	11%	26%	25%
Dallas-Fort Worth-Arlington, TX	484391142032	1,018	1,010	142	15	169	41	14%	1%	17%	4%
Dallas-Fort Worth-Arlington, TX	484391142033	775	771	20	49	129	96	3%	6%	17%	12%
Dallas-Fort Worth-Arlington, TX	484391142034	551	582	119	35	64	19	20%	6%	11%	3%
Dallas-Fort Worth-Arlington, TX	484391142035	808	795	50	25	61	116	6%	3%	8%	15%
Dallas-Fort Worth-Arlington, TX	484391142036	1,463	1,463	110	136	263	489	8%	9%	18%	33%
Dallas-Fort Worth-Arlington, TX	484391142041	1,413	1,462	127	124	284	188	9%	8%	19%	13%
Dallas-Fort Worth-Arlington, TX	484391142042	1,679	1,693	153	186	210	218	9%	11%	12%	13%
Dallas-Fort Worth-Arlington, TX	484391142043	953	916	72	70	208	187	8%	8%	23%	20%
Dallas-Fort Worth-Arlington, TX	484391142044	505	479	91	45	153	56	19%	9%	32%	12%
Dallas-Fort Worth-Arlington, TX	484391142051	315	295	126	11	60	35	43%	4%	20%	12%
Dallas-Fort Worth-Arlington, TX	484391142052	960	964	91	80	264	189	9%	8%	27%	20%
Dallas-Fort Worth-Arlington, TX	484391142053	1,077	1,079	167	73	261	190	15%	7%	24%	18%
Dallas-Fort Worth-Arlington, TX	484391142054	817	831	216	12	235	194	26%	1%	28%	23%
Dallas-Fort Worth-Arlington, TX	484391216011	1,187	1,153	130	51	43	63	11%	4%	4%	5%
Dallas-Fort Worth-Arlington, TX	484391216012	2,128	2,146	137	204	261	154	6%	10%	12%	7%
Dallas-Fort Worth-Arlington, TX	484391216013	1,317	1,352	124	118	153	318	9%	9%	11%	24%
Dallas-Fort Worth-Arlington, TX	484391216014	1,233	1,251	218	32	151	113	17%	3%	12%	9%
Dallas-Fort Worth-Arlington, TX	484391216015	1,606	1,569	103	123	254	409	7%	8%	16%	26%
Dallas-Fort Worth-Arlington, TX	484391216041	1,036	1,014	102	27	173	166	10%	3%	17%	16%
Dallas-Fort Worth-Arlington, TX	484391216042	1,421	1,461	321	63	196	186	22%	4%	13%	13%
Dallas-Fort Worth-Arlington, TX	484391216043	1,321	1,283	183	93	367	277	14%	7%	29%	22%
Dallas-Fort Worth-Arlington, TX	484391216044	2,576	2,596	88	429	536	902	3%	17%	21%	35%
Dallas-Fort Worth-Arlington, TX	484391216051	1,033	1,028	267	77	191	69	26%	7%	19%	7%
Dallas-Fort Worth-Arlington, TX	484391216052	876	863	142	10	301	215	16%	1%	35%	25%
Dallas-Fort Worth-Arlington, TX	484391216053	1,052	1,060	290	35	137	165	27%	3%	13%	16%
Dallas-Fort Worth-Arlington, TX	484391216061	1,161	1,222	124	104	185	180	10%	9%	15%	15%
Dallas-Fort Worth-Arlington, TX	484391216062	735	711	102	11	93	17	14%	2%	13%	2%
Dallas-Fort Worth-Arlington, TX	484391216063	980	953	75	16	86	75	8%	2%	9%	8%
Dallas-Fort Worth-Arlington, TX	484391216081	1,275	1,331	136	57	137	66	10%	4%	10%	5%
Dallas-Fort Worth-Arlington, TX	484391216082	1,030	1,015	65	61	231	16	6%	6%	23%	2%
Dallas-Fort Worth-Arlington, TX	484391216083	1,288	1,231	82	49	230	7	7%	4%	19%	1%
Dallas-Fort Worth-Arlington, TX	484391216084	1,725	1,741	142	152	208	131	8%	9%	12%	8%
Dallas-Fort Worth-Arlington, TX	484391216091	1,816	1,829	112	52	140	52	6%	3%	8%	3%
Dallas-Fort Worth-Arlington, TX	484391216092	1,698	1,665	85	79	133	57	5%	5%	8%	3%
Dallas-Fort Worth-Arlington, TX	484391216093	2,172	2,192	248	73	273	21	11%	3%	12%	1%
Dallas-Fort Worth-Arlington, TX	484391216101	942	980	127	80	170	154	13%	8%	17%	16%
Dallas-Fort Worth-Arlington, TX	484391216102	1,554	1,520	79	31	196	109	5%	2%	13%	7%
Dallas-Fort Worth-Arlington, TX	484391216111	593	598	39	31	96	7	7%	5%	16%	1%
Dallas-Fort Worth-Arlington, TX	484391216112	1,244	1,214	10	41	159	58	1%	3%	13%	5%
Dallas-Fort Worth-Arlington, TX	484391216113	1,153	1,132	31	76	224	58	3%	7%	20%	5%
Dallas-Fort Worth-Arlington, TX	484391216114	1,754	1,796	88	101	326	85	5%	6%	18%	5%
Dallas-Fort Worth-Arlington, TX	484391217021	1,881	1,954	76	175	200	251	4%	9%	10%	13%
Dallas-Fort Worth-Arlington, TX	484391217022	2,028	1,945	22	555	200	987	1%	29%	10%	51%
Dallas-Fort Worth-Arlington, TX	484391217023	1,915	1,925	97	330	476	1,044	5%	17%	25%	54%
Dallas-Fort Worth-Arlington, TX	484391217031	2,755	2,730	230	432	259	990	8%	16%	9%	36%
Dallas-Fort Worth-Arlington, TX	484391217032	3,075	3,153	144	441	1,001	1,571	5%	14%	32%	50%
Dallas-Fort Worth-Arlington, TX	484391217041	1,335	1,452	145	154	275	524	10%	11%	19%	36%



Urbanized Area 2000	Block Group ID 2000	Total Population 2000 <sup>a</sup>	Sample Population 2000 <sup>b</sup>	Population 65 Years Plus 2000 <sup>c</sup>	Workers 16 Years Plus with Vehicle Needs 2000 <sup>d</sup>	Population 5 Years Plus with at Least One Disability 2000 <sup>e</sup>	Population with Known Poverty Status at 150% and Below Poverty Level 2000 <sup>f</sup>	Percent Population 65 Years Plus 2000 <sup>g</sup>	Percent Workers 16 Years Plus with Vehicle Needs 2000 <sup>h</sup>	Percent Population 5 Years Plus with at Least One Disability 2000 <sup>i</sup>	Percent Population with Known Poverty Status at 150% and Below Poverty Level 2000 <sup>j</sup>
Dallas-Fort Worth-Arlington, TX	484391217042	2,317	2,147	105	225	724	997	5%	10%	34%	46%
Dallas-Fort Worth-Arlington, TX	484391219011	2,636	2,779	22	344	574	771	1%	12%	21%	28%
Dallas-Fort Worth-Arlington, TX	484391219012	3,219	3,226	282	613	569	900	9%	19%	18%	28%
Dallas-Fort Worth-Arlington, TX	484391219013	3,259	3,109	99	362	447	1,499	3%	12%	14%	48%
Dallas-Fort Worth-Arlington, TX	484391219021	1,421	1,388	130	174	353	338	9%	13%	25%	24%
Dallas-Fort Worth-Arlington, TX	484391219022	3,470	3,492	61	571	560	1,887	2%	16%	16%	54%
Dallas-Fort Worth-Arlington, TX	484391219023	2,057	2,084	0	425	330	929	0%	20%	16%	45%
Dallas-Fort Worth-Arlington, TX	484391219024	870	868	54	40	89	61	6%	5%	10%	7%
Dallas-Fort Worth-Arlington, TX	484391219025	1,654	1,640	9	371	152	694	1%	23%	9%	42%
Dallas-Fort Worth-Arlington, TX	484391220001	1,616	1,792	81	256	276	950	5%	14%	15%	53%
Dallas-Fort Worth-Arlington, TX	484391220002	1,133	1,156	93	137	308	281	8%	12%	27%	24%
Dallas-Fort Worth-Arlington, TX	484391220003	712	816	37	56	69	141	5%	7%	8%	17%
Dallas-Fort Worth-Arlington, TX	484391220004	1,058	1,010	85	51	270	204	8%	5%	27%	20%
Dallas-Fort Worth-Arlington, TX	484391220005	739	805	32	104	120	242	4%	13%	15%	30%
Dallas-Fort Worth-Arlington, TX	484391220006	1,033	963	107	47	316	91	11%	5%	33%	9%
Dallas-Fort Worth-Arlington, TX	484391220007	618	575	65	18	71	163	11%	3%	12%	28%
Dallas-Fort Worth-Arlington, TX	484391220008	1,524	1,316	221	243	512	396	17%	18%	39%	30%
Dallas-Fort Worth-Arlington, TX	484391221001	750	834	56	48	111	285	7%	6%	13%	34%
Dallas-Fort Worth-Arlington, TX	484391221002	847	795	107	45	146	116	13%	6%	18%	15%
Dallas-Fort Worth-Arlington, TX	484391221003	1,094	1,064	110	46	185	497	10%	4%	17%	47%
Dallas-Fort Worth-Arlington, TX	484391221004	660	588	46	73	84	183	8%	12%	14%	31%
Dallas-Fort Worth-Arlington, TX	484391221005	1,420	1,413	143	125	226	465	10%	9%	16%	33%
Dallas-Fort Worth-Arlington, TX	484391221006	1,395	1,472	123	125	230	272	8%	8%	16%	18%
Dallas-Fort Worth-Arlington, TX	484391222001	1,268	1,234	14	315	295	883	1%	26%	24%	72%
Dallas-Fort Worth-Arlington, TX	484391222002	923	889	66	205	364	279	7%	23%	41%	31%
Dallas-Fort Worth-Arlington, TX	484391223001	1,460	1,466	17	337	285	624	1%	23%	19%	43%
Dallas-Fort Worth-Arlington, TX	484391223002	1,047	1,041	7	314	184	388	1%	30%	18%	37%
Dallas-Fort Worth-Arlington, TX	484391223003	1,215	1,215	178	159	261	585	15%	13%	21%	48%
Dallas-Fort Worth-Arlington, TX	484391224001	1,505	1,558	223	128	232	337	14%	8%	15%	22%
Dallas-Fort Worth-Arlington, TX	484391224002	1,493	1,535	10	147	170	1,018	1%	10%	11%	66%
Dallas-Fort Worth-Arlington, TX	484391224003	952	847	73	89	287	386	9%	11%	34%	46%
Dallas-Fort Worth-Arlington, TX	484391224004	1,222	1,127	63	225	185	262	6%	20%	16%	23%
Dallas-Fort Worth-Arlington, TX	484391224005	1,244	1,349	102	144	233	780	8%	11%	17%	58%
Dallas-Fort Worth-Arlington, TX	484391225001	1,375	1,466	173	92	229	271	12%	6%	16%	18%
Dallas-Fort Worth-Arlington, TX	484391225002	1,540	1,470	262	89	288	191	18%	6%	20%	13%
Dallas-Fort Worth-Arlington, TX	484391225003	905	952	295	36	165	88	31%	4%	17%	9%
Dallas-Fort Worth-Arlington, TX	484391226001	1,575	1,516	324	97	342	214	21%	6%	23%	14%
Dallas-Fort Worth-Arlington, TX	484391226002	873	851	213	51	119	30	25%	6%	14%	4%
Dallas-Fort Worth-Arlington, TX	484391226003	1,524	1,605	170	92	208	121	11%	6%	13%	8%
Dallas-Fort Worth-Arlington, TX	484391227001	547	567	42	16	101	108	7%	3%	18%	19%
Dallas-Fort Worth-Arlington, TX	484391227002	1,011	1,012	166	117	173	162	16%	12%	17%	16%
Dallas-Fort Worth-Arlington, TX	484391227003	1,783	1,712	407	130	429	479	24%	8%	25%	28%
Dallas-Fort Worth-Arlington, TX	484391227004	2,507	2,557	68	305	619	1,011	3%	12%	24%	40%
Dallas-Fort Worth-Arlington, TX	484391228001	1,366	1,401	42	95	300	1,002	3%	7%	21%	72%
Dallas-Fort Worth-Arlington, TX	484391228002	1,749	1,664	79	303	305	673	5%	18%	18%	40%
Dallas-Fort Worth-Arlington, TX	484391228003	1,468	1,518	223	162	244	448	15%	11%	16%	30%
Dallas-Fort Worth-Arlington, TX	484391228004	1,069	1,076	134	103	179	291	12%	10%	17%	27%
Dallas-Fort Worth-Arlington, TX	484391228005	3,007	3,000	112	219	640	1,228	4%	7%	21%	41%
Dallas-Fort Worth-Arlington, TX	484391229001	727	772	109	130	96	229	14%	17%	12%	30%

Urbanized Area 2000	Block Group ID 2000	Total Population 2000 <sup>a</sup>	Sample Population 2000 <sup>b</sup>	Population 65 Years Plus 2000 <sup>c</sup>	Workers 16 Years Plus with Vehicle Needs 2000 <sup>d</sup>	Population 5 Years Plus with at Least One Disability 2000 <sup>e</sup>	Population with Known Poverty Status at 150% and Below Poverty Level 2000 <sup>f</sup>	Percent Population 65 Years Plus 2000 <sup>g</sup>	Percent Workers 16 Years Plus with Vehicle Needs 2000 <sup>h</sup>	Percent Population 5 Years Plus with at Least One Disability 2000 <sup>i</sup>	Percent Population with Known Poverty Status at 150% and Below Poverty Level 2000 <sup>j</sup>
Dallas-Fort Worth-Arlington, TX	484391229002	936	889	85	47	211	336	10%	5%	24%	38%
Dallas-Fort Worth-Arlington, TX	484391229003	994	923	36	78	197	239	4%	8%	21%	26%
Dallas-Fort Worth-Arlington, TX	484391229004	1,004	1,006	113	158	200	186	11%	16%	20%	18%
Dallas-Fort Worth-Arlington, TX	484391229005	1,345	1,428	54	90	345	270	4%	6%	24%	19%
Dallas-Fort Worth-Arlington, TX	484391229006	1,256	1,266	104	92	389	400	8%	7%	31%	32%
Dallas-Fort Worth-Arlington, TX	484391229007	956	934	0	146	133	263	0%	16%	14%	28%
Dallas-Fort Worth-Arlington, TX	484971506012	5,837	5,837	540	581	953	760	9%	10%	16%	13%

Source: U.S. Census Bureau Census 2000 Summary File 3 (SF-3).

Notes: <sup>a</sup>SF-3 Table P3; <sup>b</sup>SF-3 Table P1; <sup>c</sup>SF-3 Table P11; <sup>d</sup>SF-3 Table P30; <sup>e</sup>SF-4 Table P42; <sup>f</sup>SF-3 Table P88; <sup>g</sup>Sample Population 2000 used as denominator in percent calculations.

**Table 8B. Geographic and Demographic Characteristics for Urban Gaps in Dallas-Fort Worth-Arlington Urbanized Area, 2000.**

Urbanized Area 2000	Block Group ID 2000	Urban Gap Region 2000 <sup>a</sup>	Total Population 2000 <sup>b</sup>	Block Group Area (Sq. Meters) 2000 <sup>a</sup>	Urban Gap Area (Sq. Meters) 2000 <sup>a</sup>	UG-BG Area Proportion 2000 <sup>a</sup>	Urban Gap Percent Population Estimate 2000 <sup>a</sup>	Urban Gap Population Estimate 2000	Urban Gap Population 65 Years Plus 2000	Urban Gap Workers 16 Years Plus with Vehicle Needs 2000	Urban Gap Population 5 Years Plus with at Least One Disability 2000	Urban Gap Population with Known Poverty Status at 150% and Below Poverty Level 2000
Dallas-Fort Worth-Arlington, TX	480850304011	Dallas01	6,566	13,763,226	5,754,786.30	41.81	100%	6,566	108	378	514	234
Dallas-Fort Worth-Arlington, TX	480850304012	Dallas01	3,444	3,242,809	3,242,809.42	100.00	100%	3,444	225	169	367	268
Dallas-Fort Worth-Arlington, TX	480850304021	Dallas01	2,135	9,596,567	3,531,531.88	36.80	80%	1,708	67	106	120	236
Dallas-Fort Worth-Arlington, TX	480850304022	Dallas01	4,909	5,327,864	5,327,864.35	100.00	100%	4,909	248	461	624	647
Dallas-Fort Worth-Arlington, TX	480850305011	Dallas01	9,357	8,790,962	8,481,595.72	96.48	100%	9,357	190	483	381	238
Dallas-Fort Worth-Arlington, TX	480850305012	Dallas01	257	10,583,526	3,077.43	0.03	0%	0	0	0	0	0
Dallas-Fort Worth-Arlington, TX	480850305021	Dallas01	2,946	15,636,860	3,679,569.05	23.53	60%	1,768	21	84	123	25
Dallas-Fort Worth-Arlington, TX	480850305022		1,511					0	0	0	0	0
Dallas-Fort Worth-Arlington, TX	480850305032		950	59,289,152	0.00	0.00	0%	0	0	0	0	0
Dallas-Fort Worth-Arlington, TX	480850312002		2,994					0	0	0	0	0
Dallas-Fort Worth-Arlington, TX	480850313031	Dallas03	1,176	17,426,797	5,480,787.96	31.45	80%	941	76	61	134	68
Dallas-Fort Worth-Arlington, TX	480850313032	Dallas03	2,800	7,725,902	7,074,375.86	91.57	100%	2,800	79	148	183	110
Dallas-Fort Worth-Arlington, TX	480850313033	Dallas03	2,304	5,797,653	5,797,652.59	100.00	100%	2,304	116	254	302	276
Dallas-Fort Worth-Arlington, TX	480850313041	Dallas03	1,499	13,873,139	1,955,195.42	14.09	40%	600	42	51	71	80
Dallas-Fort Worth-Arlington, TX	480850313042	Dallas03	1,261	2,227,401	2,227,401.47	100.00	100%	1,261	59	91	135	114
Dallas-Fort Worth-Arlington, TX	480850313043	Dallas03	1,457	1,295,679	1,295,678.58	100.00	100%	1,457	169	64	182	50
Dallas-Fort Worth-Arlington, TX	480850313044	Dallas03	1,529	672,533	672,533.28	100.00	100%	1,529	126	113	220	181
Dallas-Fort Worth-Arlington, TX	480850313045	Dallas03	3,195	5,858,132	5,845,382.75	99.78	100%	3,195	190	172	378	296
Dallas-Fort Worth-Arlington, TX	480850313046	Dallas03	937	5,172,897	1,896,012.32	36.65	80%	750	25	62	66	0
Dallas-Fort Worth-Arlington, TX	480850313051	Dallas02	1,691	21,953,712	227,455.90	1.04	0%	0	0	0	0	0
Dallas-Fort Worth-Arlington, TX	480850313054	Dallas03	1,782	2,331,090	759,170.21	32.57	20%	356	8	9	20	19
Dallas-Fort Worth-Arlington, TX	480850313055	Dallas03	779	7,801,662	738,127.92	9.46	0%	0	0	0	0	0
Dallas-Fort Worth-Arlington, TX	480850313061	Dallas03	1,576	21,331,828	5,133,347.91	24.06	80%	1,261	90	43	148	47
Dallas-Fort Worth-Arlington, TX	480850313062	Dallas03	2,501	15,008,183	4,074,688.00	27.15	40%	1,000	69	63	192	81
Dallas-Fort Worth-Arlington, TX	480850313071		3,239	5,145,692	1,302.54	0.03	0%	0	0	0	0	0
Dallas-Fort Worth-Arlington, TX	480850313072	Dallas03	3,194	4,648,583	4,588,028.88	98.70	100%	3,194	148	190	226	142
Dallas-Fort Worth-Arlington, TX	480850313073	Dallas03	228	6,449,357	6,449,356.96	100.00	100%	228	7	19	11	5
Dallas-Fort Worth-Arlington, TX	480850314011	Dallas02	3,239	54,792,734	3,964,638.80	7.24	20%	648	40	31	52	40
Dallas-Fort Worth-Arlington, TX	480850314012	Dallas02	7,053	42,478,149	3,947,132.79	9.29	20%	1,411	40	59	78	46
Dallas-Fort Worth-Arlington, TX	480850314031	Dallas02	2,787	1,494,400	1,494,400.21	100.00	100%	2,787	32	125	204	98
Dallas-Fort Worth-Arlington, TX	480850314032	Dallas02	4,796	2,591,731	2,591,731.39	100.00	100%	4,796	126	264	400	122
Dallas-Fort Worth-Arlington, TX	480850314041	Dallas02	5,688	6,627,313	1,653,569.10	24.95	40%	2,275	58	156	185	77
Dallas-Fort Worth-Arlington, TX	480850314042	Dallas02	3,743	11,525,057	5,324,723.15	46.20	80%	2,994	83	174	214	62
Dallas-Fort Worth-Arlington, TX	480850315031	Dallas02	1,513	3,613,771	3,613,771.35	100.00	100%	1,513	46	49	71	0
Dallas-Fort Worth-Arlington, TX	480850315032	Dallas02	1,385	5,998,496	2,302,492.81	38.39	60%	831	92	28	118	162
Dallas-Fort Worth-Arlington, TX	480850315033	Dallas02	1,761	1,133,979	1,133,979.31	100.00	100%	1,761	71	76	145	30
Dallas-Fort Worth-Arlington, TX	480850315041	Dallas02	1,378	542,901	542,900.78	100.00	100%	1,378	99	74	225	15
Dallas-Fort Worth-Arlington, TX	480850315042	Dallas02	1,435	776,842	776,842.21	100.00	100%	1,435	53	19	102	44
Dallas-Fort Worth-Arlington, TX	480850315043	Dallas02	911	339,482	339,482.37	100.00	100%	911	14	21	93	7
Dallas-Fort Worth-Arlington, TX	480850315044	Dallas02	2,679	1,479,751	1,479,750.70	100.00	100%	2,679	63	99	172	66
Dallas-Fort Worth-Arlington, TX	480850315051	Dallas02	2,563	4,143,305	4,113,980.49	99.29	100%	2,563	18	126	124	52
Dallas-Fort Worth-Arlington, TX	480850315052	Dallas02	2,351	4,905,737	4,905,638.56	100.00	100%	2,351	58	76	67	47
Dallas-Fort Worth-Arlington, TX	480850315061	Dallas02	2,841	956,327	956,327.08	100.00	100%	2,841	46	96	377	431
Dallas-Fort Worth-Arlington, TX	480850315062	Dallas02	1,158	795,168	795,168.35	100.00	100%	1,158	49	97	151	255
Dallas-Fort Worth-Arlington, TX	480850315063	Dallas02	564	3,254,445	3,254,409.90	100.00	100%	564	69	36	63	32

Urbanized Area 2000	Block Group ID 2000	Urban Gap Region 2000 <sup>a</sup>	Total Population 2000 <sup>b</sup>	Block Group Area (Sq. Meters) 2000 <sup>a</sup>	Urban Gap Area (Sq. Meters) 2000 <sup>a</sup>	UG-BG Area Proportion 2000 <sup>a</sup>	Urban Gap Percent Population Estimate 2000 <sup>a</sup>	Urban Gap Population Estimate 2000	Urban Gap Population 65 Years Plus 2000	Urban Gap Workers 16 Years Plus with Vehicle Needs 2000	Urban Gap Population 5 Years Plus with at Least One Disability 2000	Urban Gap Population with Known Poverty Status at 150% and Below Poverty Level 2000
Dallas-Fort Worth-Arlington, TX	480850315064	Dallas02	2,649	1,117,269	1,117,268.56	100.00	100%	2,649	101	268	367	347
Dallas-Fort Worth-Arlington, TX	480850316222		2,602	1,529,934	1,052.18	0.07	0%	0	0	0	0	0
Dallas-Fort Worth-Arlington, TX	480850316292		1,186	716,147	0.45	0.00	0%	0	0	0	0	0
Dallas-Fort Worth-Arlington, TX	480850316294		641	315,590	668.01	0.21	0%	0	0	0	0	0
Dallas-Fort Worth-Arlington, TX	480850316302		1,266	601,052	5,103.20	0.85	0%	0	0	0	0	0
Dallas-Fort Worth-Arlington, TX	480850316303		866	395,090	10,517.44	2.66	0%	0	0	0	0	0
Dallas-Fort Worth-Arlington, TX	480850316311		1,102	497,533	8,398.61	1.69	0%	0	0	0	0	0
Dallas-Fort Worth-Arlington, TX	480850316321	Dallas02	2,851	2,651,620	14,442.86	0.55	0%	0	0	0	0	0
Dallas-Fort Worth-Arlington, TX	480850316412		2,184	1,530,215	83,637.36	5.47	0%	0	0	0	0	0
Dallas-Fort Worth-Arlington, TX	480850316423		1,259	485,515	1,238.58	0.26	0%	0	0	0	0	0
Dallas-Fort Worth-Arlington, TX	480850316472		1,980	1,920,389	3,746.74	0.20	0%	0	0	0	0	0
Dallas-Fort Worth-Arlington, TX	480850316491		65	1,634,308	339,044.14	20.75	40%	26	5	0	12	0
Dallas-Fort Worth-Arlington, TX	480850320071		3,180	4,783,737	15,943.95	0.33	0%	0	0	0	0	0
Dallas-Fort Worth-Arlington, TX	481130003001		1,240	615,606	1.10	0.00	0%	0	0	0	0	0
Dallas-Fort Worth-Arlington, TX	481130006011		859	468,331	4.63	0.00	0%	0	0	0	0	0
Dallas-Fort Worth-Arlington, TX	481130006031		1,048	264,395	141.42	0.05	0%	0	0	0	0	0
Dallas-Fort Worth-Arlington, TX	481130006032		589	166,502	0.07	0.00	0%	0	0	0	0	0
Dallas-Fort Worth-Arlington, TX	481130006041		1,233	652,779	95.41	0.02	0%	0	0	0	0	0
Dallas-Fort Worth-Arlington, TX	481130065011		1,432	299,151	1.27	0.00	0%	0	0	0	0	0
Dallas-Fort Worth-Arlington, TX	481130065012		4,373	1,057,633	4.40	0.00	0%	0	0	0	0	0
Dallas-Fort Worth-Arlington, TX	481130067001		2,252	575,770	3.83	0.00	0%	0	0	0	0	0
Dallas-Fort Worth-Arlington, TX	481130067002		2,272	1,479,831	19.06	0.00	0%	0	0	0	0	0
Dallas-Fort Worth-Arlington, TX	481130067003		2,244	288,575	5.80	0.00	0%	0	0	0	0	0
Dallas-Fort Worth-Arlington, TX	481130067004		988	362,239	3.03	0.00	0%	0	0	0	0	0
Dallas-Fort Worth-Arlington, TX	481130071011		1,161	531,878	2.53	0.00	0%	0	0	0	0	0
Dallas-Fort Worth-Arlington, TX	481130071012		754	644,565	2.48	0.00	0%	0	0	0	0	0
Dallas-Fort Worth-Arlington, TX	481130073011		476	504,538	2.81	0.00	0%	0	0	0	0	0
Dallas-Fort Worth-Arlington, TX	481130079052		811	336,749	0.17	0.00	0%	0	0	0	0	0
Dallas-Fort Worth-Arlington, TX	481130079061		1,008	549,571	0.12	0.00	0%	0	0	0	0	0
Dallas-Fort Worth-Arlington, TX	481130079062		922	457,042	2.04	0.00	0%	0	0	0	0	0
Dallas-Fort Worth-Arlington, TX	481130079063		443	232,890	5.14	0.00	0%	0	0	0	0	0
Dallas-Fort Worth-Arlington, TX	481130099001		528	22,836,987	299.21	0.00	0%	0	0	0	0	0
Dallas-Fort Worth-Arlington, TX	481130100001		338	21,018,674	22.18	0.00	0%	0	0	0	0	0
Dallas-Fort Worth-Arlington, TX	481130106011		3,057	4,206,608	9.65	0.00	0%	0	0	0	0	0
Dallas-Fort Worth-Arlington, TX	481130106023		635	1,745,859	28.95	0.00	0%	0	0	0	0	0
Dallas-Fort Worth-Arlington, TX	481130107011		2,493	9,201,629	0.00	0.00	0%	0	0	0	0	0
Dallas-Fort Worth-Arlington, TX	481130107012		966	1,056,557	0.45	0.00	0%	0	0	0	0	0
Dallas-Fort Worth-Arlington, TX	481130107032		1,150	6,596,577	3.92	0.00	0%	0	0	0	0	0
Dallas-Fort Worth-Arlington, TX	481130109012	Dallas08	3,048	2,817,954	27,509.41	0.98	0%	0	0	0	0	0
Dallas-Fort Worth-Arlington, TX	481130109013	Dallas08	1,805	2,968,721	4,614.70	0.16	0%	0	0	0	0	0
Dallas-Fort Worth-Arlington, TX	481130112004		952	5,848,763	0.00	0.00	0%	0	0	0	0	0
Dallas-Fort Worth-Arlington, TX	481130113001		513	5,546,749	0.00	0.00	0%	0	0	0	0	0
Dallas-Fort Worth-Arlington, TX	481130114021		120	19,574,286	0.00	0.00	0%	0	0	0	0	0
Dallas-Fort Worth-Arlington, TX	481130116014		1,519	4,120,455	15.31	0.00	0%	0	0	0	0	0
Dallas-Fort Worth-Arlington, TX	481130117021	Dallas05	1,258	1,159,374	1,081,316.55	93.27	100%	1,258	91	131	326	283
Dallas-Fort Worth-Arlington, TX	481130117023	Dallas05	695	1,674,612	643,819.33	38.45	40%	278	32	31	54	74
Dallas-Fort Worth-Arlington, TX	481130117024		447	1,144,992	1,041.56	0.09	0%	0	0	0	0	0
Dallas-Fort Worth-Arlington, TX	481130118001	Dallas05	1,329	1,212,996	1,107,475.38	91.30	100%	1,329	78	85	336	541

Urbanized Area 2000	Block Group ID 2000	Urban Gap Region 2000 <sup>a</sup>	Total Population 2000 <sup>b</sup>	Block Group Area (Sq. Meters) 2000 <sup>a</sup>	Urban Gap Area (Sq. Meters) 2000 <sup>a</sup>	UG-BG Area Proportion 2000 <sup>a</sup>	Urban Gap Percent Population Estimate 2000 <sup>a</sup>	Urban Gap Population Estimate 2000	Urban Gap Population 65 Years Plus 2000	Urban Gap Workers 16 Years Plus with Vehicle Needs 2000	Urban Gap Population 5 Years Plus with at Least One Disability 2000	Urban Gap Population with Known Poverty Status at 150% and Below Poverty Level 2000
Dallas-Fort Worth-Arlington, TX	481130119001	Dallas05	4,280	2,543,731	1,184,700.48	46.57	40%	1,712	72	159	359	532
Dallas-Fort Worth-Arlington, TX	481130122071	Dallas05	1,790	2,671,948	385,797.10	14.44	20%	358	2	60	70	139
Dallas-Fort Worth-Arlington, TX	481130123011	Dallas05	2,061	791,016	1,707.08	0.22	0%	0	0	0	0	0
Dallas-Fort Worth-Arlington, TX	481130123023	Dallas05	792	970,777	253,106.05	26.07	40%	317	21	59	22	165
Dallas-Fort Worth-Arlington, TX	481130125001	Dallas05	1,539	604,336	7.65	0.00	0%	0	0	0	0	0
Dallas-Fort Worth-Arlington, TX	481130125003	Dallas05	1,165	648,872	158,976.57	24.50	20%	233	49	19	40	60
Dallas-Fort Worth-Arlington, TX	481130125004	Dallas05	1,360	453,596	320.02	0.07	0%	0	0	0	0	0
Dallas-Fort Worth-Arlington, TX	481130126011		4,113	1,583,863	4.22	0.00	0%	0	0	0	0	0
Dallas-Fort Worth-Arlington, TX	481130126021	Dallas05	3,051	420,773	3.10	0.00	0%	0	0	0	0	0
Dallas-Fort Worth-Arlington, TX	481130126022	Dallas05	2,520	2,124,505	59,497.01	2.80	0%	0	0	0	0	0
Dallas-Fort Worth-Arlington, TX	481130127011		1,393	1,184,968	3.51	0.00	0%	0	0	0	0	0
Dallas-Fort Worth-Arlington, TX	481130130061		4,340	991,352	2.39	0.00	0%	0	0	0	0	0
Dallas-Fort Worth-Arlington, TX	481130130063		2,737	1,032,109	6.81	0.00	0%	0	0	0	0	0
Dallas-Fort Worth-Arlington, TX	481130138031		873	793,437	0.88	0.00	0%	0	0	0	0	0
Dallas-Fort Worth-Arlington, TX	481130141121	Dallas16	740	25,796,231	205,918.72	0.80	0%	0	0	0	0	0
Dallas-Fort Worth-Arlington, TX	481130141242	Dallas16	0	8,170,795	388,180.00	4.75	0%	0	0	0	0	0
Dallas-Fort Worth-Arlington, TX	481130141264	Dallas16	60	9,830,038	801,961.61	8.16	0%	0	0	0	0	0
Dallas-Fort Worth-Arlington, TX	481130142042		1,199	4,488,518	384,365.51	8.56	0%	0	0	0	0	0
Dallas-Fort Worth-Arlington, TX	481130144031		709	2,890,043	8,379.24	0.29	0%	0	0	0	0	0
Dallas-Fort Worth-Arlington, TX	481130148011		819	8,375,582	106,852.87	1.28	0%	0	0	0	0	0
Dallas-Fort Worth-Arlington, TX	481130153031	Dallas10	412	4,602,586	4,346,159.97	94.43	100%	412	0	24	96	207
Dallas-Fort Worth-Arlington, TX	481130153032		1,430	1,008,475	1,008,475.10	100.00	100%	1,430	37	189	242	322
Dallas-Fort Worth-Arlington, TX	481130153041	Dallas10	2,016	1,132,116	989,312.13	87.39	100%	2,016	225	167	510	319
Dallas-Fort Worth-Arlington, TX	481130153042	Dallas10	758	15,916,879	12,900,050.70	81.05	100%	758	34	55	70	157
Dallas-Fort Worth-Arlington, TX	481130153062		1,555	3,785,551	11.99	0.00	0%	0	0	0	0	0
Dallas-Fort Worth-Arlington, TX	481130154011	Dallas10	1,104	3,508,148	3,507,760.64	99.99	100%	1,104	276	34	227	126
Dallas-Fort Worth-Arlington, TX	481130154012		735	600,440	600,440.13	100.00	100%	735	190	18	79	17
Dallas-Fort Worth-Arlington, TX	481130154013	Dallas10	800	604,611	604,610.91	100.00	100%	800	70	28	79	71
Dallas-Fort Worth-Arlington, TX	481130154014	Dallas10	718	844,866	844,866.14	100.00	100%	718	72	27	160	36
Dallas-Fort Worth-Arlington, TX	481130154015	Dallas10	710	754,341	754,341.17	100.00	100%	710	0	88	71	82
Dallas-Fort Worth-Arlington, TX	481130154016	Dallas10	1,252	392,492	392,491.88	100.00	100%	1,252	47	74	272	255
Dallas-Fort Worth-Arlington, TX	481130154031	Dallas10	1,290	183,854	183,853.97	100.00	100%	1,290	0	162	76	231
Dallas-Fort Worth-Arlington, TX	481130154032	Dallas10	1,048	514,617	514,617.16	100.00	100%	1,048	104	159	114	290
Dallas-Fort Worth-Arlington, TX	481130154033	Dallas10	1,437	374,711	374,711.30	100.00	100%	1,437	177	93	219	463
Dallas-Fort Worth-Arlington, TX	481130154041	Dallas10	1,863	1,193,919	1,193,918.72	100.00	100%	1,863	95	200	351	300
Dallas-Fort Worth-Arlington, TX	481130154042	Dallas10	931	751,294	751,294.39	100.00	100%	931	62	170	165	226
Dallas-Fort Worth-Arlington, TX	481130154043	Dallas10	762	476,623	476,623.40	100.00	100%	762	57	100	171	452
Dallas-Fort Worth-Arlington, TX	481130155001	Dallas10	702	637,725	637,725.17	100.00	100%	702	13	53	161	461
Dallas-Fort Worth-Arlington, TX	481130155002	Dallas10	1,030	974,032	974,031.52	100.00	100%	1,030	111	134	231	325
Dallas-Fort Worth-Arlington, TX	481130155003	Dallas10	1,211	784,397	784,396.76	100.00	100%	1,211	86	145	323	380
Dallas-Fort Worth-Arlington, TX	481130155004	Dallas10	1,453	1,209,012	1,209,012.20	100.00	100%	1,453	197	166	361	451
Dallas-Fort Worth-Arlington, TX	481130156001	Dallas10	1,914	1,648,066	1,648,065.77	100.00	100%	1,914	131	118	426	453
Dallas-Fort Worth-Arlington, TX	481130156002	Dallas10	1,781	899,167	899,166.55	100.00	100%	1,781	260	149	353	533
Dallas-Fort Worth-Arlington, TX	481130156003	Dallas10	1,629	609,033	609,033.27	100.00	100%	1,629	91	225	488	587
Dallas-Fort Worth-Arlington, TX	481130157001	Dallas10	1,194	2,808,019	2,808,019.36	100.00	100%	1,194	89	70	188	246
Dallas-Fort Worth-Arlington, TX	481130157002	Dallas10	1,169	785,464	785,464.36	100.00	100%	1,169	86	84	358	400
Dallas-Fort Worth-Arlington, TX	481130158001	Dallas10	803	13,015,421	487,700.54	3.75	0%	0	0	0	0	0
Dallas-Fort Worth-Arlington, TX	481130158002	Dallas10	1,366	726,461	726,461.24	100.00	100%	1,366	81	156	234	455

Urbanized Area 2000	Block Group ID 2000	Urban Gap Region 2000 <sup>a</sup>	Total Population 2000 <sup>b</sup>	Block Group Area (Sq. Meters) 2000 <sup>a</sup>	Urban Gap Area (Sq. Meters) 2000 <sup>a</sup>	UG-BG Area Proportion 2000 <sup>a</sup>	Urban Gap Percent Population Estimate 2000 <sup>a</sup>	Urban Gap Population Estimate 2000	Urban Gap Population 65 Years Plus 2000	Urban Gap Workers 16 Years Plus with Vehicle Needs 2000	Urban Gap Population 5 Years Plus with at Least One Disability 2000	Urban Gap Population with Known Poverty Status at 150% and Below Poverty Level 2000
Dallas-Fort Worth-Arlington, TX	481130159001		0	8,039,101	0.00	0.00	0%	0	0	0	0	0
Dallas-Fort Worth-Arlington, TX	481130159002	Dallas10	1,198	410,556	399,782.54	97.38	100%	1,198	77	154	271	535
Dallas-Fort Worth-Arlington, TX	481130159003	Dallas10	524	255,177	255,052.27	99.95	100%	524	141	20	159	120
Dallas-Fort Worth-Arlington, TX	481130159004	Dallas10	377	970,627	201,766.37	20.79	40%	151	22	7	39	19
Dallas-Fort Worth-Arlington, TX	481130160011	Dallas10	1,293	408,932	408,931.90	100.00	100%	1,293	88	169	340	326
Dallas-Fort Worth-Arlington, TX	481130160012	Dallas10	796	478,268	478,268.27	100.00	100%	796	167	26	151	405
Dallas-Fort Worth-Arlington, TX	481130160013	Dallas10	1,385	474,739	474,739.15	100.00	100%	1,385	91	148	340	314
Dallas-Fort Worth-Arlington, TX	481130160014	Dallas10	744	219,926	219,925.78	100.00	100%	744	58	47	130	198
Dallas-Fort Worth-Arlington, TX	481130160021	Dallas10	893	627,954	627,954.10	100.00	100%	893	73	79	171	249
Dallas-Fort Worth-Arlington, TX	481130160022	Dallas10	2,100	955,271	955,271.36	100.00	100%	2,100	157	121	262	731
Dallas-Fort Worth-Arlington, TX	481130161001	Dallas10	1,169	5,795,237	5,795,236.77	100.00	100%	1,169	168	100	249	366
Dallas-Fort Worth-Arlington, TX	481130161002	Dallas10	1,297	843,199	843,199.49	100.00	100%	1,297	215	95	305	546
Dallas-Fort Worth-Arlington, TX	481130162011	Dallas10	1,370	1,241,239	1,241,239.08	100.00	100%	1,370	173	93	204	113
Dallas-Fort Worth-Arlington, TX	481130162012	Dallas10	636	232,565	232,565.32	100.00	100%	636	79	95	189	482
Dallas-Fort Worth-Arlington, TX	481130162013	Dallas10	1,146	455,232	455,231.52	100.00	100%	1,146	25	34	197	228
Dallas-Fort Worth-Arlington, TX	481130162021	Dallas10	1,619	963,195	963,194.89	100.00	100%	1,619	212	79	355	201
Dallas-Fort Worth-Arlington, TX	481130162022	Dallas10	796	527,526	527,525.96	100.00	100%	796	56	48	127	245
Dallas-Fort Worth-Arlington, TX	481130162023	Dallas10	1,320	563,769	563,769.34	100.00	100%	1,320	228	136	291	257
Dallas-Fort Worth-Arlington, TX	481130162024	Dallas10	2,011	312,571	312,570.93	100.00	100%	2,011	98	145	268	1,113
Dallas-Fort Worth-Arlington, TX	481130163011	Dallas10	1,170	1,969,813	1,282,032.43	65.08	80%	936	50	71	194	302
Dallas-Fort Worth-Arlington, TX	481130163012	Dallas10	1,298	2,551,120	690,802.40	27.08	100%	1,298	117	75	218	224
Dallas-Fort Worth-Arlington, TX	481130163013	Dallas10	1,413	929,901	560,398.93	60.26	100%	1,413	40	89	227	332
Dallas-Fort Worth-Arlington, TX	481130163021	Dallas10	1,048	514,341	514,341.37	100.00	100%	1,048	45	62	154	353
Dallas-Fort Worth-Arlington, TX	481130163022	Dallas10	1,206	342,658	342,658.01	100.00	100%	1,206	56	136	262	467
Dallas-Fort Worth-Arlington, TX	481130164011	Dallas10	2,104	6,732,765	6,732,764.89	100.00	100%	2,104	66	124	307	252
Dallas-Fort Worth-Arlington, TX	481130164012	Dallas10	2,057	809,264	809,264.35	100.00	100%	2,057	71	120	350	199
Dallas-Fort Worth-Arlington, TX	481130164013	Dallas10	1,085	646,017	646,016.86	100.00	100%	1,085	83	55	118	39
Dallas-Fort Worth-Arlington, TX	481130164041	Dallas10	2,172	7,544,537	3,919,367.86	51.95	100%	2,172	80	66	194	105
Dallas-Fort Worth-Arlington, TX	481130164042	Dallas10	4,425	3,227,162	3,227,161.55	100.00	100%	4,425	260	330	539	374
Dallas-Fort Worth-Arlington, TX	481130164061	Dallas10	1,398	608,756	608,756.38	100.00	100%	1,398	56	86	281	157
Dallas-Fort Worth-Arlington, TX	481130164062	Dallas10	934	262,338	262,337.99	100.00	100%	934	40	92	206	232
Dallas-Fort Worth-Arlington, TX	481130164063	Dallas10	1,211	306,116	306,115.94	100.00	100%	1,211	93	85	335	142
Dallas-Fort Worth-Arlington, TX	481130164064	Dallas10	1,148	150,095	150,094.67	100.00	100%	1,148	39	111	178	343
Dallas-Fort Worth-Arlington, TX	481130164071	Dallas10	1,902	779,150	779,149.81	100.00	100%	1,902	23	247	373	308
Dallas-Fort Worth-Arlington, TX	481130164072	Dallas10	2,758	475,067	475,067.38	100.00	100%	2,758	148	247	487	571
Dallas-Fort Worth-Arlington, TX	481130164073	Dallas10	733	232,308	232,308.45	100.00	100%	733	18	82	155	230
Dallas-Fort Worth-Arlington, TX	481130164074	Dallas10	1,096	442,816	442,816.22	100.00	100%	1,096	32	92	199	65
Dallas-Fort Worth-Arlington, TX	481130164081	Dallas10	2,147	3,295,813	1,255,693.31	38.10	100%	2,147	135	140	473	357
Dallas-Fort Worth-Arlington, TX	481130164082	Dallas10	1,625	480,701	480,700.77	100.00	100%	1,625	177	47	473	168
Dallas-Fort Worth-Arlington, TX	481130164083	Dallas10	1,343	779,109	779,109.05	100.00	100%	1,343	49	110	240	367
Dallas-Fort Worth-Arlington, TX	481130164084	Dallas10	2,059	838,343	838,342.93	100.00	100%	2,059	45	124	220	248
Dallas-Fort Worth-Arlington, TX	481130164091	Dallas10	1,521	4,595,460	1,644,745.32	35.79	100%	1,521	58	150	146	54
Dallas-Fort Worth-Arlington, TX	481130164092	Dallas10	1,556	1,528,756	1,527,153.90	99.90	100%	1,556	99	54	164	105
Dallas-Fort Worth-Arlington, TX	481130164101	Dallas10	1,655	2,713,958	2,713,958.20	100.00	100%	1,655	28	74	137	36
Dallas-Fort Worth-Arlington, TX	481130164102	Dallas10	1,241	1,510,765	1,510,765.37	100.00	100%	1,241	74	63	202	127
Dallas-Fort Worth-Arlington, TX	481130164111	Dallas10	1,953	961,563	961,562.87	100.00	100%	1,953	74	114	300	146
Dallas-Fort Worth-Arlington, TX	481130164112	Dallas10	1,205	502,316	502,316.25	100.00	100%	1,205	11	146	212	80
Dallas-Fort Worth-Arlington, TX	481130164113	Dallas10	1,407	505,770	505,770.16	100.00	100%	1,407	42	113	189	184

Urbanized Area 2000	Block Group ID 2000	Urban Gap Region 2000 <sup>a</sup>	Total Population 2000 <sup>b</sup>	Block Group Area (Sq. Meters) 2000 <sup>a</sup>	Urban Gap Area (Sq. Meters) 2000 <sup>a</sup>	UG-BG Area Proportion 2000 <sup>a</sup>	Urban Gap Percent Population Estimate 2000 <sup>a</sup>	Urban Gap Population Estimate 2000	Urban Gap Population 65 Years Plus 2000	Urban Gap Workers 16 Years Plus with Vehicle Needs 2000	Urban Gap Population 5 Years Plus with at Least One Disability 2000	Urban Gap Population with Known Poverty Status at 150% and Below Poverty Level 2000
Dallas-Fort Worth-Arlington, TX	481130164114	Dallas10	638	20,178.741	613,644.35	3.04	40%	255	18	24	70	15
Dallas-Fort Worth-Arlington, TX	481130165011	Dallas08	3,856	31,680.397	13,125.18	0.04	0%	0	0	0	0	0
Dallas-Fort Worth-Arlington, TX	481130165013		2,161	5,305.883	28,203.32	0.53	0%	0	0	0	0	0
Dallas-Fort Worth-Arlington, TX	481130165021	Dallas08	750	1,553.224	1,492,990.93	96.12	100%	750	96	64	72	228
Dallas-Fort Worth-Arlington, TX	481130165022	Dallas08	1,686	1,663.097	1,662,025.64	99.94	100%	1,686	185	84	228	11
Dallas-Fort Worth-Arlington, TX	481130165023	Dallas08	1,682	938.777	934,796.27	99.58	100%	1,682	157	195	248	99
Dallas-Fort Worth-Arlington, TX	481130165024	Dallas08	935	418.303	418,302.55	100.00	100%	935	54	47	115	254
Dallas-Fort Worth-Arlington, TX	481130165025	Dallas08	1,143	592.761	592,760.66	100.00	100%	1,143	75	100	175	311
Dallas-Fort Worth-Arlington, TX	481130165091	Dallas08	1,413	857.030	857,029.93	100.00	100%	1,413	104	90	295	206
Dallas-Fort Worth-Arlington, TX	481130165092	Dallas08	965	684.310	684,309.70	100.00	100%	965	145	67	77	24
Dallas-Fort Worth-Arlington, TX	481130165093	Dallas08	988	1,347.169	1,347,169.26	100.00	100%	988	75	85	81	82
Dallas-Fort Worth-Arlington, TX	481130165094	Dallas08	656	731.374	731,374.46	100.00	100%	656	68	68	95	50
Dallas-Fort Worth-Arlington, TX	481130165095	Dallas08	1,026	1,256.710	1,256,710.19	100.00	100%	1,026	96	54	117	58
Dallas-Fort Worth-Arlington, TX	481130165101		3,860	15,893.367	0.00	0.00	0%	0	0	0	0	0
Dallas-Fort Worth-Arlington, TX	481130165102	Dallas08	2,321	1,042.925	156.49	0.02	0%	0	0	0	0	0
Dallas-Fort Worth-Arlington, TX	481130165111	Dallas08	1,939	782.243	179,892.13	23.00	20%	388	15	30	53	46
Dallas-Fort Worth-Arlington, TX	481130165112	Dallas08	2,541	908.233	402,902.40	44.36	40%	1,016	19	64	165	112
Dallas-Fort Worth-Arlington, TX	481130165131	Dallas08	1,149	1,378.772	1,373,745.09	99.64	100%	1,149	130	88	162	78
Dallas-Fort Worth-Arlington, TX	481130165132	Dallas08	1,284	1,957.919	1,948,858.17	99.54	100%	1,284	287	33	223	2
Dallas-Fort Worth-Arlington, TX	481130165133	Dallas08	2,366	1,925.453	1,924,275.66	99.94	100%	2,366	115	180	257	72
Dallas-Fort Worth-Arlington, TX	481130165141	Dallas08	1,854	2,664.451	2,664,450.96	100.00	100%	1,854	100	108	195	40
Dallas-Fort Worth-Arlington, TX	481130165142	Dallas08	3,831	4,954.394	2,858,658.96	57.70	100%	3,831	65	161	327	79
Dallas-Fort Worth-Arlington, TX	481130165151	Dallas08	1,415	18,808.623	478,818.95	2.55	0%	0	0	0	0	0
Dallas-Fort Worth-Arlington, TX	481130165152	Dallas08	1,388	1,034.900	1,034,900.13	100.00	100%	1,388	110	96	301	48
Dallas-Fort Worth-Arlington, TX	481130165153	Dallas08	837	3,078.885	3,078,884.80	100.00	100%	837	120	22	118	172
Dallas-Fort Worth-Arlington, TX	481130165154	Dallas08	2,392	27,277.518	3,028,044.04	11.10	40%	957	90	92	106	90
Dallas-Fort Worth-Arlington, TX	481130165161	Dallas08	1,203	534.222	534,222.27	100.00	100%	1,203	96	83	160	486
Dallas-Fort Worth-Arlington, TX	481130165162	Dallas08	1,229	1,050.060	1,050,059.64	100.00	100%	1,229	83	144	228	208
Dallas-Fort Worth-Arlington, TX	481130165163	Dallas08	677	226.484	226,484.16	100.00	100%	677	113	24	147	248
Dallas-Fort Worth-Arlington, TX	481130165164	Dallas08	877	254.076	254,076.23	100.00	100%	877	128	43	269	204
Dallas-Fort Worth-Arlington, TX	481130165165	Dallas08	986	503.275	503,274.73	100.00	100%	986	88	64	69	166
Dallas-Fort Worth-Arlington, TX	481130165171	Dallas08	2,402	1,751.977	1,738,147.99	99.21	100%	2,402	232	240	383	161
Dallas-Fort Worth-Arlington, TX	481130165172	Dallas08	1,309	618.028	618,028.06	100.00	100%	1,309	98	63	238	132
Dallas-Fort Worth-Arlington, TX	481130165173	Dallas08	249	360.830	360,829.84	100.00	100%	249	6	9	54	57
Dallas-Fort Worth-Arlington, TX	481130165181	Dallas08	978	582.560	582,560.13	100.00	100%	978	295	73	224	174
Dallas-Fort Worth-Arlington, TX	481130165182	Dallas08	1,592	911.349	911,348.71	100.00	100%	1,592	176	158	221	103
Dallas-Fort Worth-Arlington, TX	481130165183	Dallas08	621	355.375	355,375.40	100.00	100%	621	83	67	97	23
Dallas-Fort Worth-Arlington, TX	481130165184	Dallas08	1,555	691.923	691,922.60	100.00	100%	1,555	223	48	236	292
Dallas-Fort Worth-Arlington, TX	481130165191	Dallas08	1,235	1,508.123	1,504,751.38	99.78	100%	1,235	80	174	207	29
Dallas-Fort Worth-Arlington, TX	481130165192	Dallas08	967	1,192.216	1,182,949.14	99.22	100%	967	115	28	86	121
Dallas-Fort Worth-Arlington, TX	481130166052	Dallas08	1,549	12,183.442	6,985,944.25	57.34	60%	929	172	93	235	294
Dallas-Fort Worth-Arlington, TX	481130166061	Dallas08	2,647	1,454.772	1,427,145.54	98.10	100%	2,647	270	169	380	400
Dallas-Fort Worth-Arlington, TX	481130166062	Dallas08	1,256	1,312.821	1,312,821.15	100.00	100%	1,256	31	113	222	95
Dallas-Fort Worth-Arlington, TX	481130166063	Dallas08	1,160	4,020.160	4,020,096.57	100.00	100%	1,160	154	140	181	115
Dallas-Fort Worth-Arlington, TX	481130166064	Dallas08	1,432	1,385.301	1,385,301.46	100.00	100%	1,432	79	97	258	232
Dallas-Fort Worth-Arlington, TX	481130166072	Dallas08	680	585.522	30,639.35	5.23	0%	0	0	0	0	0
Dallas-Fort Worth-Arlington, TX	481130166101	Dallas08	694	591.963	591,963.04	100.00	100%	694	26	62	129	63
Dallas-Fort Worth-Arlington, TX	481130166102	Dallas08	1,392	668.883	668,882.82	100.00	100%	1,392	63	104	207	99

Urbanized Area 2000	Block Group ID 2000	Urban Gap Region 2000 <sup>a</sup>	Total Population 2000 <sup>b</sup>	Block Group Area (Sq. Meters) 2000 <sup>a</sup>	Urban Gap Area (Sq. Meters) 2000 <sup>a</sup>	UG-BG Area Proportion 2000 <sup>a</sup>	Urban Gap Percent Population Estimate 2000 <sup>a</sup>	Urban Gap Population Estimate 2000	Urban Gap Population 65 Years Plus 2000	Urban Gap Workers 16 Years Plus with Vehicle Needs 2000	Urban Gap Population 5 Years Plus with at Least One Disability 2000	Urban Gap Population with Known Poverty Status at 150% and Below Poverty Level 2000
Dallas-Fort Worth-Arlington, TX	481130166103	Dallas08	1,475	777,827	777,827.08	100.00	100%	1,475	117	117	174	68
Dallas-Fort Worth-Arlington, TX	481130166104	Dallas08	1,409	720,467	720,466.58	100.00	100%	1,409	151	150	202	278
Dallas-Fort Worth-Arlington, TX	481130166111	Dallas08	2,507	3,617,027	3,617,027.24	100.00	100%	2,507	146	151	303	36
Dallas-Fort Worth-Arlington, TX	481130166113	Dallas08	917	614,880	614,880.05	100.00	100%	917	47	98	97	70
Dallas-Fort Worth-Arlington, TX	481130166114	Dallas08	1,273	988,890	988,889.50	100.00	100%	1,273	308	40	195	87
Dallas-Fort Worth-Arlington, TX	481130166121	Dallas08	863	2,562,458	2,562,457.74	100.00	100%	863	96	67	68	106
Dallas-Fort Worth-Arlington, TX	481130166122	Dallas08	1,169	2,569,700	2,569,699.58	100.00	100%	1,169	40	76	78	22
Dallas-Fort Worth-Arlington, TX	481130166123	Dallas08	971	2,563,827	2,563,827.40	100.00	100%	971	37	49	126	41
Dallas-Fort Worth-Arlington, TX	481130166124	Dallas08	1,322	2,561,442	2,561,441.56	100.00	100%	1,322	13	67	92	14
Dallas-Fort Worth-Arlington, TX	481130166125	Dallas08	1,291	872,711	872,710.88	100.00	100%	1,291	112	106	135	101
Dallas-Fort Worth-Arlington, TX	481130166126	Dallas08	1,497	1,713,149	1,713,148.66	100.00	100%	1,497	95	63	191	47
Dallas-Fort Worth-Arlington, TX	481130166131	Dallas08	1,032	2,608,581	1,440,388.34	55.22	40%	413	28	58	89	97
Dallas-Fort Worth-Arlington, TX	481130166132	Dallas08	3,244	2,580,095	1,766,473.02	68.47	60%	1,946	51	149	327	318
Dallas-Fort Worth-Arlington, TX	481130166133	Dallas08	1,574	7,758,002	1,743,835.89	22.48	40%	630	40	27	49	116
Dallas-Fort Worth-Arlington, TX	481130166134	Dallas09	1,493	6,993,087	865,702.37	12.38	40%	597	50	45	90	70
Dallas-Fort Worth-Arlington, TX	481130166135	Dallas09	2,180	4,823,277	29,229.16	0.61	0%	0	0	0	0	0
Dallas-Fort Worth-Arlington, TX	481130166141	Dallas08	3,424	6,760,332	6,760,332.11	100.00	100%	3,424	50	347	407	245
Dallas-Fort Worth-Arlington, TX	481130166142	Dallas08	981	1,609,291	1,609,290.93	100.00	100%	981	31	104	143	290
Dallas-Fort Worth-Arlington, TX	481130166143	Dallas08	3,931	1,350,528	1,350,528.17	100.00	100%	3,931	248	406	527	782
Dallas-Fort Worth-Arlington, TX	481130166144	Dallas08	2,266	7,482,188	722,906.96	9.66	60%	1,360	45	111	165	53
Dallas-Fort Worth-Arlington, TX	481130166151	Dallas08	3,873	2,472,564	2,472,563.81	100.00	100%	3,873	60	268	532	553
Dallas-Fort Worth-Arlington, TX	481130166161	Dallas08	3,370	11,381,747	2,455,144.46	21.57	60%	2,022	94	210	289	239
Dallas-Fort Worth-Arlington, TX	481130166171	Dallas08	1,176	917,103	917,103.34	100.00	100%	1,176	158	64	236	60
Dallas-Fort Worth-Arlington, TX	481130166172	Dallas08	882	2,555,638	2,555,637.52	100.00	100%	882	56	22	203	31
Dallas-Fort Worth-Arlington, TX	481130166173	Dallas08	1,605	2,572,691	2,572,690.57	100.00	100%	1,605	62	207	158	34
Dallas-Fort Worth-Arlington, TX	481130166181	Dallas08	1,731	641,452	641,452.06	100.00	100%	1,731	238	117	236	282
Dallas-Fort Worth-Arlington, TX	481130166182	Dallas08	1,190	1,051,232	1,051,232.07	100.00	100%	1,190	126	79	124	110
Dallas-Fort Worth-Arlington, TX	481130166183	Dallas08	1,125	2,580,170	2,580,170.31	100.00	100%	1,125	230	39	291	80
Dallas-Fort Worth-Arlington, TX	481130166191	Dallas08	1,191	1,685,689	1,685,689.26	100.00	100%	1,191	214	95	239	85
Dallas-Fort Worth-Arlington, TX	481130166192	Dallas08	1,179	521,386	521,385.58	100.00	100%	1,179	123	58	206	228
Dallas-Fort Worth-Arlington, TX	481130166193	Dallas08	708	159,381	159,381.31	100.00	100%	708	0	88	75	215
Dallas-Fort Worth-Arlington, TX	481130166201	Dallas08	752	968,739	968,738.95	100.00	100%	752	147	92	161	71
Dallas-Fort Worth-Arlington, TX	481130166202	Dallas08	2,639	2,263,633	2,263,633.02	100.00	100%	2,639	132	236	163	212
Dallas-Fort Worth-Arlington, TX	481130166203	Dallas08	1,405	2,007,212	2,007,212.48	100.00	100%	1,405	129	109	179	163
Dallas-Fort Worth-Arlington, TX	481130167011	Dallas08	1,527	4,031,078	709,366.31	17.60	0%	0	0	0	0	0
Dallas-Fort Worth-Arlington, TX	481130167031		646	17,896,899	196,300.09	1.10	0%	0	0	0	0	0
Dallas-Fort Worth-Arlington, TX	481130167032	Dallas08	658	2,659,267	661,989.28	24.89	60%	395	45	34	67	186
Dallas-Fort Worth-Arlington, TX	481130167033	Dallas08	357	4,180,264	46,933.08	1.12	0%	0	0	0	0	0
Dallas-Fort Worth-Arlington, TX	481130167034	Dallas08	1,108	5,238,680	718,996.51	13.73	20%	222	21	29	50	73
Dallas-Fort Worth-Arlington, TX	481130167035	Dallas08	996	2,596,282	2,596,281.71	100.00	100%	996	246	11	197	257
Dallas-Fort Worth-Arlington, TX	481130167041	Dallas08	691	909,166	909,165.61	100.00	100%	691	18	48	30	145
Dallas-Fort Worth-Arlington, TX	481130167042	Dallas08	1,717	710,090	710,089.61	100.00	100%	1,717	64	162	320	194
Dallas-Fort Worth-Arlington, TX	481130167043	Dallas08	1,657	960,170	960,169.99	100.00	100%	1,657	177	137	284	447
Dallas-Fort Worth-Arlington, TX	481130167051	Dallas08	1,608	2,258,700	2,258,700.06	100.00	100%	1,608	77	155	193	300
Dallas-Fort Worth-Arlington, TX	481130167052	Dallas08	2,232	779,710	779,710.17	100.00	100%	2,232	66	108	358	372
Dallas-Fort Worth-Arlington, TX	481130167053	Dallas08	1,283	1,009,207	1,009,207.13	100.00	100%	1,283	232	99	221	528
Dallas-Fort Worth-Arlington, TX	481130168021		671	17,730,084	0.00	0.00	0%	0	0	0	0	0
Dallas-Fort Worth-Arlington, TX	481130168022		231	6,951,868	0.00	0.00	0%	0	0	0	0	0



Urbanized Area 2000	Block Group ID 2000	Urban Gap Region 2000 <sup>a</sup>	Total Population 2000 <sup>b</sup>	Block Group Area (Sq. Meters) 2000 <sup>a</sup>	Urban Gap Area (Sq. Meters) 2000 <sup>a</sup>	UG-BG Area Proportion 2000 <sup>a</sup>	Urban Gap Percent Population Estimate 2000 <sup>a</sup>	Urban Gap Population Estimate 2000	Urban Gap Population 65 Years Plus 2000	Urban Gap Workers 16 Years Plus with Vehicle Needs 2000	Urban Gap Population 5 Years Plus with at Least One Disability 2000	Urban Gap Population with Known Poverty Status at 150% and Below Poverty Level 2000
Dallas-Fort Worth-Arlington, TX	481130168023	Dallas08	504	2,676,047	1,157,810.36	43.27	60%	302	32	11	39	6
Dallas-Fort Worth-Arlington, TX	481130168024		460	5,592,285	0.00	0.00	0%	0	0	0	0	0
Dallas-Fort Worth-Arlington, TX	481130168025	Dallas08	671	4,156,524	515,228.35	12.40	60%	403	37	31	41	15
Dallas-Fort Worth-Arlington, TX	481130168031	Dallas08	1,109	1,259,719	1,259,719.48	100.00	100%	1,109	132	104	264	88
Dallas-Fort Worth-Arlington, TX	481130168032	Dallas08	1,070	988,614	988,614.09	100.00	100%	1,070	141	115	202	86
Dallas-Fort Worth-Arlington, TX	481130168033	Dallas08	2,750	1,407,520	1,407,519.81	100.00	100%	2,750	348	283	354	325
Dallas-Fort Worth-Arlington, TX	481130168034	Dallas08	528	998,630	998,630.24	100.00	100%	528	133	48	101	19
Dallas-Fort Worth-Arlington, TX	481130168041	Dallas08	1,956	1,414,258	1,414,257.75	100.00	100%	1,956	20	125	245	156
Dallas-Fort Worth-Arlington, TX	481130168042	Dallas08	940	2,150,343	2,150,342.57	100.00	100%	940	45	99	156	0
Dallas-Fort Worth-Arlington, TX	481130168043	Dallas08	2,568	2,240,172	2,240,172.20	100.00	100%	2,568	68	96	499	249
Dallas-Fort Worth-Arlington, TX	481130169021	Dallas07	2,860	12,696,265	5,325,775.95	41.95	80%	2,288	58	61	186	229
Dallas-Fort Worth-Arlington, TX	481130169022	Dallas07	1,540	8,745,496	365,321.00	4.18	20%	308	18	32	68	81
Dallas-Fort Worth-Arlington, TX	481130169023	Dallas07	650	5,425,493	1,263,849.56	23.30	60%	390	40	37	99	63
Dallas-Fort Worth-Arlington, TX	481130169033	Dallas08	1,246	25,219,378	265,015.95	1.05	0%	0	0	0	0	0
Dallas-Fort Worth-Arlington, TX	481130170011	Dallas06	673	2,628,793	2,628,793.08	100.00	100%	673	108	26	94	154
Dallas-Fort Worth-Arlington, TX	481130170012	Dallas06	2,287	6,793,222	2,783,786.34	40.98	80%	1,830	146	94	222	141
Dallas-Fort Worth-Arlington, TX	481130170013	Dallas06	817	4,065,064	2,287,273.51	56.27	60%	490	114	44	175	167
Dallas-Fort Worth-Arlington, TX	481130170014		1,487	9,217,980	57,275.99	0.62	0%	0	0	0	0	0
Dallas-Fort Worth-Arlington, TX	481130170015	Dallas06	1,684	61,396,632	935,713.29	1.52	0%	0	0	0	0	0
Dallas-Fort Worth-Arlington, TX	481130170031	Dallas06	2,856	19,225,022	838,545.39	4.36	0%	0	0	0	0	0
Dallas-Fort Worth-Arlington, TX	481130170032	Dallas06	1,821	1,261,021	1,261,021.28	100.00	100%	1,821	106	187	425	523
Dallas-Fort Worth-Arlington, TX	481130170033	Dallas06	1,619	2,352,900	2,352,900.48	100.00	100%	1,619	74	221	251	397
Dallas-Fort Worth-Arlington, TX	481130170034	Dallas06	949	2,634,462	2,634,461.81	100.00	100%	949	69	84	86	215
Dallas-Fort Worth-Arlington, TX	481130170041		4,976	2,877,131	58,854.54	2.05	0%	0	0	0	0	0
Dallas-Fort Worth-Arlington, TX	481130170042	Dallas06	2,833	4,318,244	827,089.97	19.15	20%	567	21	117	84	160
Dallas-Fort Worth-Arlington, TX	481130171011	Dallas05	1,042	3,980,257	1,459,228.23	36.66	20%	208	18	17	26	21
Dallas-Fort Worth-Arlington, TX	481130171012		2,818	5,974,878	49,165.13	0.82	0%	0	0	0	0	0
Dallas-Fort Worth-Arlington, TX	481130171021		979	2,231,366	3,987.71	0.18	0%	0	0	0	0	0
Dallas-Fort Worth-Arlington, TX	481130171022	Dallas07	2,929	30,414,380	576,155.18	1.89	0%	0	0	0	0	0
Dallas-Fort Worth-Arlington, TX	481130172011	Dallas05	973	1,293,391	1,293,391.04	100.00	100%	973	57	168	232	146
Dallas-Fort Worth-Arlington, TX	481130172012	Dallas05	930	1,305,311	1,305,310.87	100.00	100%	930	31	124	148	338
Dallas-Fort Worth-Arlington, TX	481130172013	Dallas05	1,260	882,552	882,552.49	100.00	100%	1,260	67	215	259	476
Dallas-Fort Worth-Arlington, TX	481130172014	Dallas05	1,378	388,680	388,679.69	100.00	100%	1,378	3	193	90	344
Dallas-Fort Worth-Arlington, TX	481130172015	Dallas05	859	2,136,804	2,136,804.20	100.00	100%	859	99	73	237	252
Dallas-Fort Worth-Arlington, TX	481130172021	Dallas05	869	1,185,524	1,185,523.99	100.00	100%	869	25	64	141	52
Dallas-Fort Worth-Arlington, TX	481130172022	Dallas05	1,622	2,166,910	2,166,909.65	100.00	100%	1,622	97	110	353	514
Dallas-Fort Worth-Arlington, TX	481130172023	Dallas05	1,821	884,924	884,924.44	100.00	100%	1,821	130	214	350	374
Dallas-Fort Worth-Arlington, TX	481130172024	Dallas05	1,580	1,979,304	1,979,304.05	100.00	100%	1,580	124	114	226	363
Dallas-Fort Worth-Arlington, TX	481130173011	Dallas05	1,882	1,214,875	1,214,874.68	100.00	100%	1,882	91	116	335	352
Dallas-Fort Worth-Arlington, TX	481130173012	Dallas05	1,629	2,276,461	2,276,461.31	100.00	100%	1,629	64	128	373	359
Dallas-Fort Worth-Arlington, TX	481130173013	Dallas05	1,199	353,004	353,003.68	100.00	100%	1,199	36	168	209	177
Dallas-Fort Worth-Arlington, TX	481130173031	Dallas05	2,766	1,215,371	1,215,371.22	100.00	100%	2,766	72	274	345	256
Dallas-Fort Worth-Arlington, TX	481130173032	Dallas05	4,024	1,811,018	1,811,018.21	100.00	100%	4,024	163	165	361	175
Dallas-Fort Worth-Arlington, TX	481130173033	Dallas05	1,089	432,611	432,611.34	100.00	100%	1,089	19	47	158	40
Dallas-Fort Worth-Arlington, TX	481130173041	Dallas05	1,084	863,414	863,414.40	100.00	100%	1,084	0	98	94	18
Dallas-Fort Worth-Arlington, TX	481130173042	Dallas05	2,393	2,069,213	2,069,213.37	100.00	100%	2,393	119	123	266	45
Dallas-Fort Worth-Arlington, TX	481130173043	Dallas05	3,346	2,991,073	2,991,073.27	100.00	100%	3,346	75	232	309	83
Dallas-Fort Worth-Arlington, TX	481130173051	Dallas05	2,773	17,710,936	2,021,565.01	11.41	60%	1,664	61	116	149	96

Urbanized Area 2000	Block Group ID 2000	Urban Gap Region 2000 <sup>a</sup>	Total Population 2000 <sup>b</sup>	Block Group Area (Sq. Meters) 2000 <sup>a</sup>	Urban Gap Area (Sq. Meters) 2000 <sup>a</sup>	UG-BG Area Proportion 2000 <sup>a</sup>	Urban Gap Percent Population Estimate 2000 <sup>a</sup>	Urban Gap Population Estimate 2000	Urban Gap Population 65 Years Plus 2000	Urban Gap Workers 16 Years Plus with Vehicle Needs 2000	Urban Gap Population 5 Years Plus with at Least One Disability 2000	Urban Gap Population with Known Poverty Status at 150% and Below Poverty Level 2000
Dallas-Fort Worth-Arlington, TX	481130173052	Dallas05	2,508	862,074	862,073.99	100.00	100%	2,508	56	110	179	10
Dallas-Fort Worth-Arlington, TX	481130173061	Dallas05	3,361	8,461,226	5,980,903.60	70.69	80%	2,689	106	124	287	199
Dallas-Fort Worth-Arlington, TX	481130173062	Dallas05	1,361	7,705,264	1,238,231.58	16.07	100%	1,361	68	127	176	450
Dallas-Fort Worth-Arlington, TX	481130174001	Dallas05	814	1,029,865	1,029,864.66	100.00	100%	814	75	91	86	97
Dallas-Fort Worth-Arlington, TX	481130174002	Dallas05	1,129	389,964	389,964.00	100.00	100%	1,129	108	159	201	401
Dallas-Fort Worth-Arlington, TX	481130174003	Dallas05	1,154	387,666	387,666.28	100.00	100%	1,154	84	125	157	52
Dallas-Fort Worth-Arlington, TX	481130174004	Dallas05	2,562	1,137,756	1,137,755.88	100.00	100%	2,562	148	195	206	148
Dallas-Fort Worth-Arlington, TX	481130175001	Dallas05	868	760,113	760,113.20	100.00	100%	868	68	25	155	9
Dallas-Fort Worth-Arlington, TX	481130175002	Dallas05	1,031	2,115,781	2,115,781.28	100.00	100%	1,031	173	97	183	161
Dallas-Fort Worth-Arlington, TX	481130175003	Dallas05	2,653	1,678,762	1,678,762.01	100.00	100%	2,653	249	176	222	204
Dallas-Fort Worth-Arlington, TX	481130176021	Dallas05	650	744,863	744,862.99	100.00	100%	650	40	37	97	87
Dallas-Fort Worth-Arlington, TX	481130176022	Dallas05	1,306	1,747,154	1,735,166.25	99.31	100%	1,306	107	82	293	231
Dallas-Fort Worth-Arlington, TX	481130176023	Dallas05	1,240	749,102	739,595.53	98.73	100%	1,240	161	77	276	246
Dallas-Fort Worth-Arlington, TX	481130176031	Dallas05	1,625	882,809	882,808.59	100.00	100%	1,625	32	163	219	121
Dallas-Fort Worth-Arlington, TX	481130176032	Dallas05	4,388	2,665,072	1,608,937.86	60.37	40%	1,755	84	158	398	402
Dallas-Fort Worth-Arlington, TX	481130176033	Dallas05	2,161	1,608,281	1,608,281.20	100.00	100%	2,161	69	299	283	350
Dallas-Fort Worth-Arlington, TX	481130176041	Dallas05	1,448	553,071	553,071.32	100.00	100%	1,448	111	81	224	448
Dallas-Fort Worth-Arlington, TX	481130176042	Dallas05	1,723	943,863	943,862.77	100.00	100%	1,723	125	118	380	440
Dallas-Fort Worth-Arlington, TX	481130177021	Dallas05	4,811	4,028,381	4,028,380.54	100.00	100%	4,811	276	346	732	491
Dallas-Fort Worth-Arlington, TX	481130177022	Dallas05	1,547	851,584	851,583.98	100.00	100%	1,547	144	95	289	296
Dallas-Fort Worth-Arlington, TX	481130177023	Dallas05	1,108	372,632	372,632.16	100.00	100%	1,108	67	122	219	482
Dallas-Fort Worth-Arlington, TX	481130177031	Dallas05	989	1,062,132	1,062,131.53	100.00	100%	989	50	93	166	128
Dallas-Fort Worth-Arlington, TX	481130177032	Dallas05	1,065	443,086	443,086.25	100.00	100%	1,065	148	90	212	186
Dallas-Fort Worth-Arlington, TX	481130177033	Dallas05	727	223,452	223,451.55	100.00	100%	727	108	35	207	172
Dallas-Fort Worth-Arlington, TX	481130177034	Dallas05	1,099	411,828	411,827.68	100.00	100%	1,099	130	134	302	460
Dallas-Fort Worth-Arlington, TX	481130177041	Dallas05	2,730	761,507	761,507.49	100.00	100%	2,730	134	361	609	822
Dallas-Fort Worth-Arlington, TX	481130177042	Dallas05	994	323,308	323,307.94	100.00	100%	994	87	85	179	124
Dallas-Fort Worth-Arlington, TX	481130177043	Dallas05	959	415,444	415,444.39	100.00	100%	959	28	85	338	444
Dallas-Fort Worth-Arlington, TX	481130177044	Dallas05	1,302	1,612,205	1,612,205.17	100.00	100%	1,302	248	160	257	236
Dallas-Fort Worth-Arlington, TX	481130178041	Dallas05	303	1,435,868	1,435,867.60	100.00	100%	303	51	0	45	38
Dallas-Fort Worth-Arlington, TX	481130178042	Dallas05	1,451	1,006,187	1,006,187.44	100.00	100%	1,451	251	49	171	24
Dallas-Fort Worth-Arlington, TX	481130178043	Dallas05	1,131	462,939	462,938.75	100.00	100%	1,131	68	102	63	250
Dallas-Fort Worth-Arlington, TX	481130178044	Dallas05	1,027	231,928	231,928.34	100.00	100%	1,027	50	258	252	146
Dallas-Fort Worth-Arlington, TX	481130178045	Dallas05	590	346,788	346,788.37	100.00	100%	590	107	68	134	6
Dallas-Fort Worth-Arlington, TX	481130178046	Dallas05	1,089	281,199	281,198.52	100.00	100%	1,089	44	180	97	283
Dallas-Fort Worth-Arlington, TX	481130178051	Dallas05	1,970	1,422,546	1,279,399.23	89.94	100%	1,970	133	113	339	764
Dallas-Fort Worth-Arlington, TX	481130178052	Dallas05	1,089	3,310,270	3,264,554.26	98.62	100%	1,089	19	22	111	41
Dallas-Fort Worth-Arlington, TX	481130178053	Dallas05	718	1,308,476	1,308,475.76	100.00	100%	718	9	51	74	88
Dallas-Fort Worth-Arlington, TX	481130178054	Dallas05	1,060	2,008,173	2,008,173.42	100.00	100%	1,060	89	54	181	65
Dallas-Fort Worth-Arlington, TX	481130178055	Dallas05	1,082	544,157	544,156.93	100.00	100%	1,082	98	150	147	24
Dallas-Fort Worth-Arlington, TX	481130178061	Dallas05	1,120	456,461	456,460.72	100.00	100%	1,120	149	104	201	229
Dallas-Fort Worth-Arlington, TX	481130178062	Dallas05	2,056	1,439,483	1,422,400.95	98.81	100%	2,056	91	293	336	455
Dallas-Fort Worth-Arlington, TX	481130178063	Dallas05	793	388,897	388,896.56	100.00	100%	793	125	82	107	119
Dallas-Fort Worth-Arlington, TX	481130178064	Dallas05	699	334,466	334,465.88	100.00	100%	699	35	91	147	89
Dallas-Fort Worth-Arlington, TX	481130178071	Dallas05	692	515,477	515,476.67	100.00	100%	692	7	140	64	66
Dallas-Fort Worth-Arlington, TX	481130178072	Dallas05	1,573	281,074	281,073.52	100.00	100%	1,573	44	151	309	211
Dallas-Fort Worth-Arlington, TX	481130178073	Dallas05	1,021	534,657	534,657.08	100.00	100%	1,021	86	108	250	93
Dallas-Fort Worth-Arlington, TX	481130178074	Dallas05	1,000	602,313	602,312.66	100.00	100%	1,000	88	60	160	88

Urbanized Area 2000	Block Group ID 2000	Urban Gap Region 2000 <sup>a</sup>	Total Population 2000 <sup>b</sup>	Block Group Area (Sq. Meters) 2000 <sup>a</sup>	Urban Gap Area (Sq. Meters) 2000 <sup>a</sup>	UG-BG Area Proportion 2000 <sup>a</sup>	Urban Gap Percent Population Estimate 2000 <sup>a</sup>	Urban Gap Population Estimate 2000	Urban Gap Population 65 Years Plus 2000	Urban Gap Workers 16 Years Plus with Vehicle Needs 2000	Urban Gap Population 5 Years Plus with at Least One Disability 2000	Urban Gap Population with Known Poverty Status at 150% and Below Poverty Level 2000
Dallas-Fort Worth-Arlington, TX	481130178075	Dallas05	837	473,457	473,457.21	100.00	100%	837	78	90	115	130
Dallas-Fort Worth-Arlington, TX	481130178081	Dallas05	957	924,566	531,843.56	57.52	80%	766	35	63	59	92
Dallas-Fort Worth-Arlington, TX	481130178082	Dallas05	1,116	733,394	733,394.14	100.00	100%	1,116	63	79	120	49
Dallas-Fort Worth-Arlington, TX	481130178083	Dallas05	1,847	1,073,294	1,073,293.63	100.00	100%	1,847	60	116	264	133
Dallas-Fort Worth-Arlington, TX	481130178111	Dallas05	1,015	417,827	417,826.50	100.00	100%	1,015	128	61	217	35
Dallas-Fort Worth-Arlington, TX	481130178112	Dallas05	1,583	1,112,090	1,112,089.88	100.00	100%	1,583	93	115	161	53
Dallas-Fort Worth-Arlington, TX	481130178113	Dallas05	1,632	793,993	793,992.75	100.00	100%	1,632	74	233	174	183
Dallas-Fort Worth-Arlington, TX	481130178121	Dallas05	1,796	1,606,523	1,606,522.88	100.00	100%	1,796	60	173	132	43
Dallas-Fort Worth-Arlington, TX	481130178122	Dallas05	798	312,394	312,393.67	100.00	100%	798	36	74	57	14
Dallas-Fort Worth-Arlington, TX	481130178131	Dallas05	1,592	1,111,239	1,111,239.20	100.00	100%	1,592	46	160	224	252
Dallas-Fort Worth-Arlington, TX	481130178132	Dallas05	1,111	316,054	316,053.71	100.00	100%	1,111	40	154	135	107
Dallas-Fort Worth-Arlington, TX	481130178133	Dallas05	1,795	640,555	640,554.69	100.00	100%	1,795	122	83	383	143
Dallas-Fort Worth-Arlington, TX	481130178134	Dallas05	1,876	744,310	744,309.99	100.00	100%	1,876	45	236	144	261
Dallas-Fort Worth-Arlington, TX	481130178141	Dallas05	1,577	1,786,132	1,786,132.42	100.00	100%	1,577	87	117	249	98
Dallas-Fort Worth-Arlington, TX	481130178142	Dallas05	1,757	740,956	740,955.77	100.00	100%	1,757	62	108	251	70
Dallas-Fort Worth-Arlington, TX	481130178143	Dallas05	1,167	981,140	981,139.60	100.00	100%	1,167	39	104	164	78
Dallas-Fort Worth-Arlington, TX	481130179001	Dallas05	812	420,250	420,249.73	100.00	100%	812	62	128	133	174
Dallas-Fort Worth-Arlington, TX	481130179002	Dallas05	1,132	374,912	340,735.73	90.88	100%	1,132	117	102	291	208
Dallas-Fort Worth-Arlington, TX	481130179003	Dallas05	1,245	1,608,403	1,572,447.06	97.77	100%	1,245	204	107	240	282
Dallas-Fort Worth-Arlington, TX	481130179004	Dallas05	1,020	379,246	379,245.97	100.00	100%	1,020	85	112	130	51
Dallas-Fort Worth-Arlington, TX	481130179005	Dallas05	698	669,065	669,064.67	100.00	100%	698	47	79	95	59
Dallas-Fort Worth-Arlington, TX	481130180011	Dallas05	1,442	437,057	432,925.30	99.06	100%	1,442	105	110	298	209
Dallas-Fort Worth-Arlington, TX	481130180012	Dallas05	1,426	692,941	692,941.21	100.00	100%	1,426	205	89	248	72
Dallas-Fort Worth-Arlington, TX	481130180013	Dallas05	1,114	510,621	429,492.15	84.11	80%	891	139	83	126	127
Dallas-Fort Worth-Arlington, TX	481130180014	Dallas05	855	521,436	521,436.06	100.00	100%	855	124	80	195	163
Dallas-Fort Worth-Arlington, TX	481130180015	Dallas05	1,371	485,141	485,140.83	100.00	100%	1,371	146	114	316	170
Dallas-Fort Worth-Arlington, TX	481130180021	Dallas05	1,474	783,847	783,847.00	100.00	100%	1,474	99	138	230	100
Dallas-Fort Worth-Arlington, TX	481130180022	Dallas05	1,979	716,775	716,775.20	100.00	100%	1,979	238	259	431	362
Dallas-Fort Worth-Arlington, TX	481130181041	Dallas05	1,575	29,826,953	695,901.06	2.33	20%	315	32	19	46	13
Dallas-Fort Worth-Arlington, TX	481130181042	Dallas05	2,993	22,438,710	2,690,559.56	11.99	40%	1,197	59	58	170	88
Dallas-Fort Worth-Arlington, TX	481130181101		2,030	3,759,432	15.59	0.00	0%	0	0	0	0	0
Dallas-Fort Worth-Arlington, TX	481130181162		2,791	2,047,867	4.96	0.00	0%	0	0	0	0	0
Dallas-Fort Worth-Arlington, TX	481130181163		1,331	5,344,751	12.01	0.00	0%	0	0	0	0	0
Dallas-Fort Worth-Arlington, TX	481130181164		2,313	3,427,930	68,232.04	1.99	0%	0	0	0	0	0
Dallas-Fort Worth-Arlington, TX	481130181172		1,501	1,748,186	9.50	0.00	0%	0	0	0	0	0
Dallas-Fort Worth-Arlington, TX	481130181173		3,632	8,277,090	20.72	0.00	0%	0	0	0	0	0
Dallas-Fort Worth-Arlington, TX	481130181174		3,694	3,545,027	5.97	0.00	0%	0	0	0	0	0
Dallas-Fort Worth-Arlington, TX	481130181181		3,082	5,335,974	1.09	0.00	0%	0	0	0	0	0
Dallas-Fort Worth-Arlington, TX	481130181191		3,678	5,010,919	11.47	0.00	0%	0	0	0	0	0
Dallas-Fort Worth-Arlington, TX	481130181212		2,455	2,159,685	1.34	0.00	0%	0	0	0	0	0
Dallas-Fort Worth-Arlington, TX	481130181221	Dallas03	2,069	14,620,744	2,128,861.53	14.56	80%	1,655	136	49	213	222
Dallas-Fort Worth-Arlington, TX	481130181222	Dallas03	1,995	1,704,235	1,704,235.43	100.00	100%	1,995	61	92	262	111
Dallas-Fort Worth-Arlington, TX	481130181223	Dallas03	2,822	3,045,152	3,045,152.28	100.00	100%	2,822	78	111	194	178
Dallas-Fort Worth-Arlington, TX	481130181231	Dallas03	2,668	6,675,534	249,484.25	3.74	0%	0	0	0	0	0
Dallas-Fort Worth-Arlington, TX	481130181241	Dallas03	2,356	15,579,132	1,032,710.43	6.63	0%	0	0	0	0	0
Dallas-Fort Worth-Arlington, TX	481130181242		1,158	1,779,845	0.24	0.00	0%	0	0	0	0	0
Dallas-Fort Worth-Arlington, TX	481130181244		1,305	2,042,766	0.01	0.00	0%	0	0	0	0	0
Dallas-Fort Worth-Arlington, TX	481130181251		1,553	8,321,974	0.00	0.00	0%	0	0	0	0	0

Urbanized Area 2000	Block Group ID 2000	Urban Gap Region 2000 <sup>a</sup>	Total Population 2000 <sup>b</sup>	Block Group Area (Sq. Meters) 2000 <sup>a</sup>	Urban Gap Area (Sq. Meters) 2000 <sup>a</sup>	UG-BG Area Proportion 2000 <sup>a</sup>	Urban Gap Percent Population Estimate 2000 <sup>a</sup>	Urban Gap Population Estimate 2000	Urban Gap Population 65 Years Plus 2000	Urban Gap Workers 16 Years Plus with Vehicle Needs 2000	Urban Gap Population 5 Years Plus with at Least One Disability 2000	Urban Gap Population with Known Poverty Status at 150% and Below Poverty Level 2000
Dallas-Fort Worth-Arlington, TX	481130181253		5,159	3,385,493	0.34	0.00	0%	0	0	0	0	0
Dallas-Fort Worth-Arlington, TX	481130181293	Dallas05	2,579	3,108,274	1,085,767.11	34.93	20%	516	119	28	88	47
Dallas-Fort Worth-Arlington, TX	481130181301	Dallas05	1,372	420,086	375,619.52	89.42	80%	1,098	52	45	91	123
Dallas-Fort Worth-Arlington, TX	481130181302	Dallas05	1,762	2,563,347	2,558,445.57	99.81	100%	1,762	39	169	431	104
Dallas-Fort Worth-Arlington, TX	481130181311		2,888	3,988,576	4.18	0.00	0%	0	0	0	0	0
Dallas-Fort Worth-Arlington, TX	481130181312		837	1,981,505	2.17	0.00	0%	0	0	0	0	0
Dallas-Fort Worth-Arlington, TX	481130181313	Dallas05	1,655	8,028,797	41.98	0.00	0%	0	0	0	0	0
Dallas-Fort Worth-Arlington, TX	481130181321	Dallas05	2,085	2,532,136	246,859.53	9.75	0%	0	0	0	0	0
Dallas-Fort Worth-Arlington, TX	481130181323	Dallas05	1,627	1,094,717	172,628.66	15.77	0%	0	0	0	0	0
Dallas-Fort Worth-Arlington, TX	481130182031		3,280	3,593,804	200.22	0.01	0%	0	0	0	0	0
Dallas-Fort Worth-Arlington, TX	481130185011		1,394	7,869,475	0.03	0.00	0%	0	0	0	0	0
Dallas-Fort Worth-Arlington, TX	481130185041		2,665	7,644,980	26.40	0.00	0%	0	0	0	0	0
Dallas-Fort Worth-Arlington, TX	481130190043		701	261,337	0.08	0.00	0%	0	0	0	0	0
Dallas-Fort Worth-Arlington, TX	481130190044		858	305,258	3.26	0.00	0%	0	0	0	0	0
Dallas-Fort Worth-Arlington, TX	481130190046		1,069	280,432	0.61	0.00	0%	0	0	0	0	0
Dallas-Fort Worth-Arlington, TX	481130190121		3,386	1,483,640	1,611.14	0.11	0%	0	0	0	0	0
Dallas-Fort Worth-Arlington, TX	481130190192		3,013	769,109	1.66	0.00	0%	0	0	0	0	0
Dallas-Fort Worth-Arlington, TX	481130190301	Dallas03	2,129	2,597,632	2,595,646.80	99.92	100%	2,129	132	56	337	173
Dallas-Fort Worth-Arlington, TX	481130190302	Dallas03	5,738	11,387,061	8,708.04	0.08	0%	0	0	0	0	0
Dallas-Fort Worth-Arlington, TX	481130190334		1,396	388,504	0.39	0.00	0%	0	0	0	0	0
Dallas-Fort Worth-Arlington, TX	481130193011		949	438,207	2.45	0.00	0%	0	0	0	0	0
Dallas-Fort Worth-Arlington, TX	481130193012		901	391,030	1.37	0.00	0%	0	0	0	0	0
Dallas-Fort Worth-Arlington, TX	481130193021		895	359,217	2.23	0.00	0%	0	0	0	0	0
Dallas-Fort Worth-Arlington, TX	481130193023		2,308	703,974	0.58	0.00	0%	0	0	0	0	0
Dallas-Fort Worth-Arlington, TX	481130193024		692	327,890	0.89	0.00	0%	0	0	0	0	0
Dallas-Fort Worth-Arlington, TX	481130193025		803	128,385	2.69	0.00	0%	0	0	0	0	0
Dallas-Fort Worth-Arlington, TX	481130195011		1,486	745,120	1.14	0.00	0%	0	0	0	0	0
Dallas-Fort Worth-Arlington, TX	481130195012		1,194	721,916	1.89	0.00	0%	0	0	0	0	0
Dallas-Fort Worth-Arlington, TX	481130195013		1,651	690,773	80.11	0.01	0%	0	0	0	0	0
Dallas-Fort Worth-Arlington, TX	481130195023		723	250,993	0.90	0.00	0%	0	0	0	0	0
Dallas-Fort Worth-Arlington, TX	481130195024		1,063	488,043	0.78	0.00	0%	0	0	0	0	0
Dallas-Fort Worth-Arlington, TX	481130195025		1,058	355,716	0.61	0.00	0%	0	0	0	0	0
Dallas-Fort Worth-Arlington, TX	481130196001		1,410	611,269	2.89	0.00	0%	0	0	0	0	0
Dallas-Fort Worth-Arlington, TX	481130196002		1,021	391,978	2.29	0.00	0%	0	0	0	0	0
Dallas-Fort Worth-Arlington, TX	481130197002		1,328	1,446,450	0.10	0.00	0%	0	0	0	0	0
Dallas-Fort Worth-Arlington, TX	481130198002		682	403,301	0.29	0.00	0%	0	0	0	0	0
Dallas-Fort Worth-Arlington, TX	481130198005		423	359,665	2.80	0.00	0%	0	0	0	0	0
Dallas-Fort Worth-Arlington, TX	481130198006		788	259,789	1.15	0.00	0%	0	0	0	0	0
Dallas-Fort Worth-Arlington, TX	481130199002		1,056	411,556	6.05	0.00	0%	0	0	0	0	0
Dallas-Fort Worth-Arlington, TX	481130199003		1,095	430,799	9.30	0.00	0%	0	0	0	0	0
Dallas-Fort Worth-Arlington, TX	481130199004		897	403,071	0.90	0.00	0%	0	0	0	0	0
Dallas-Fort Worth-Arlington, TX	481210201021		1,871					0	0	0	0	0
Dallas-Fort Worth-Arlington, TX	481210201022		3,279					0	0	0	0	0
Dallas-Fort Worth-Arlington, TX	481210201023		3,451					0	0	0	0	0
Dallas-Fort Worth-Arlington, TX	481210203011		1,781					0	0	0	0	0
Dallas-Fort Worth-Arlington, TX	481210203041	Dallas16	1,250	24,024,218	826,748.18	3.44	40%	500	8	54	45	87
Dallas-Fort Worth-Arlington, TX	481210203042	Dallas16	4,479	26,252,385	91,849.42	0.35	40%	1,792	135	58	181	161
Dallas-Fort Worth-Arlington, TX	481210203043	Dallas16	1,147	26,347,060	5,689,437.75	21.59	40%	459	45	21	64	73

Urbanized Area 2000	Block Group ID 2000	Urban Gap Region 2000 <sup>a</sup>	Total Population 2000 <sup>b</sup>	Block Group Area (Sq. Meters) 2000 <sup>a</sup>	Urban Gap Area (Sq. Meters) 2000 <sup>a</sup>	UG-BG Area Proportion 2000 <sup>a</sup>	Urban Gap Percent Population Estimate 2000 <sup>a</sup>	Urban Gap Population Estimate 2000	Urban Gap Population 65 Years Plus 2000	Urban Gap Workers 16 Years Plus with Vehicle Needs 2000	Urban Gap Population 5 Years Plus with at Least One Disability 2000	Urban Gap Population with Known Poverty Status at 150% and Below Poverty Level 2000
Dallas-Fort Worth-Arlington, TX	481210215061		1,792					0	0	0	0	0
Dallas-Fort Worth-Arlington, TX	481210215062	Dallas01	7,903	37,616.424	4,295,061.88	11.42	60%	4,742	102	234	599	211
Dallas-Fort Worth-Arlington, TX	481210215063	Dallas01	952	1,274.971	1,274,970.65	100.00	100%	952	68	62	180	282
Dallas-Fort Worth-Arlington, TX	481210215081	Dallas01	3,541	6,150,222	6,111,640.69	99.37	100%	3,541	84	281	423	241
Dallas-Fort Worth-Arlington, TX	481210215082	Dallas01	2,301	1,806,676	1,806,676.16	100.00	100%	2,301	52	166	365	144
Dallas-Fort Worth-Arlington, TX	481210215091	Dallas01	2,646	6,474.784	1,231,304.61	19.02	60%	1,588	12	60	228	115
Dallas-Fort Worth-Arlington, TX	481210215092	Dallas01	1,407	722,055	722,055.30	100.00	100%	1,407	96	69	250	105
Dallas-Fort Worth-Arlington, TX	481210215093	Dallas01	1,978	836,334	836,333.87	100.00	100%	1,978	94	130	211	155
Dallas-Fort Worth-Arlington, TX	481210215094	Dallas01	1,193	461,948	461,947.79	100.00	100%	1,193	0	100	98	84
Dallas-Fort Worth-Arlington, TX	481210215095	Dallas01	1,317	1,043,301	1,043,300.51	100.00	100%	1,317	73	92	86	40
Dallas-Fort Worth-Arlington, TX	481210215101	Dallas01	1,816	2,887,893	2,887,893.02	100.00	100%	1,816	142	72	88	75
Dallas-Fort Worth-Arlington, TX	481210215102	Dallas01	3,896	8,181,258	2,490,982.92	30.45	60%	2,338	59	127	319	78
Dallas-Fort Worth-Arlington, TX	481210215111		958					0	0	0	0	0
Dallas-Fort Worth-Arlington, TX	481210216011		3,814	17,065,958	0.00	0.00	0%	0	0	0	0	0
Dallas-Fort Worth-Arlington, TX	481210216031		4,808	19,276,824	92,684.96	0.48	0%	0	0	0	0	0
Dallas-Fort Worth-Arlington, TX	481210216032		2,904	3,481,876	94.32	0.00	0%	0	0	0	0	0
Dallas-Fort Worth-Arlington, TX	481210216041	Dallas01	2,183	22,475,911	2,059,350.70	9.16	0%	0	0	0	0	0
Dallas-Fort Worth-Arlington, TX	481210216042		1,663	7,147,018	555,461.36	7.77	0%	0	0	0	0	0
Dallas-Fort Worth-Arlington, TX	481210216043		6,530	5,129,506	0.00	0.00	0%	0	0	0	0	0
Dallas-Fort Worth-Arlington, TX	481210216052		5,051	1,990,059	135,867.91	6.83	0%	0	0	0	0	0
Dallas-Fort Worth-Arlington, TX	481210216061		3,008	3,323,985	13,311.73	0.40	0%	0	0	0	0	0
Dallas-Fort Worth-Arlington, TX	481390601011	Dallas09	2,028	14,476,152	2,984,881.25	20.62	60%	1,217	53	58	187	98
Dallas-Fort Worth-Arlington, TX	481390601012		1,025					0	0	0	0	0
Dallas-Fort Worth-Arlington, TX	481390602031	Dallas09	1,615	11,081,037	2,136,599.11	19.28	40%	646	20	45	63	47
Dallas-Fort Worth-Arlington, TX	481390602032	Dallas09	3,576	21,405,832	10,813,433.47	50.52	80%	2,861	156	201	350	271
Dallas-Fort Worth-Arlington, TX	481390602033	Dallas09	1,145	19,970,639	1,173,280.94	5.88	20%	229	28	26	44	7
Dallas-Fort Worth-Arlington, TX	481390602041	Dallas09	3,010	11,004,358	6,719,240.12	61.06	60%	1,806	108	107	103	72
Dallas-Fort Worth-Arlington, TX	481390602042	Dallas09	1,144	5,512,006	3,117,513.69	56.56	60%	686	58	48	95	35
Dallas-Fort Worth-Arlington, TX	481390602043	Dallas09	1,197	3,145,847	2,170,185.83	68.99	80%	958	70	132	85	229
Dallas-Fort Worth-Arlington, TX	481390602044	Dallas09	847	11,953,339	1,276,299.12	10.68	60%	508	33	41	62	28
Dallas-Fort Worth-Arlington, TX	481390602051	Dallas09	1,760	11,387,628	4,835,179.95	42.46	60%	1,056	91	33	83	49
Dallas-Fort Worth-Arlington, TX	481390602052	Dallas09	4,140	78,824,319	4,216,169.01	5.35	0%	0	0	0	0	0
Dallas-Fort Worth-Arlington, TX	481390602061	Dallas09	1,509	5,699,075	2,683,668.77	47.09	100%	1,509	93	105	220	350
Dallas-Fort Worth-Arlington, TX	481390602062	Dallas09	1,222	3,978,837	2,615,017.82	65.72	60%	733	56	59	100	104
Dallas-Fort Worth-Arlington, TX	481390602063	Dallas09	1,020	2,859,908	1,785,603.94	62.44	100%	1,020	71	97	137	76
Dallas-Fort Worth-Arlington, TX	481390602071	Dallas09	1,561	5,276,425	3,709,052.79	70.30	100%	1,561	59	145	256	266
Dallas-Fort Worth-Arlington, TX	481390602072	Dallas09	2,398	6,336,284	5,324,604.23	84.03	80%	1,918	71	122	201	144
Dallas-Fort Worth-Arlington, TX	481390602073	Dallas09	911	8,889,215	1,530,275.15	17.22	40%	364	35	20	46	21
Dallas-Fort Worth-Arlington, TX	481390607002		693					0	0	0	0	0
Dallas-Fort Worth-Arlington, TX	482511302041	Dallas11	2,685	4,374,900	4,374,899.56	100.00	100%	2,685	228	125	308	229
Dallas-Fort Worth-Arlington, TX	482511302042	Dallas11	1,221	460,140	460,139.96	100.00	100%	1,221	58	33	288	135
Dallas-Fort Worth-Arlington, TX	482511302043	Dallas11	1,326	714,080	714,079.62	100.00	100%	1,326	171	135	219	172
Dallas-Fort Worth-Arlington, TX	482511302051	Dallas11	957	812,402	812,402.03	100.00	100%	957	127	31	127	73
Dallas-Fort Worth-Arlington, TX	482511302052	Dallas11	1,281	688,044	688,043.77	100.00	100%	1,281	112	107	334	221
Dallas-Fort Worth-Arlington, TX	482511302053	Dallas11	726	284,919	284,918.58	100.00	100%	726	147	29	235	54
Dallas-Fort Worth-Arlington, TX	482511302054	Dallas11	612	372,308	372,307.62	100.00	100%	612	33	62	164	253
Dallas-Fort Worth-Arlington, TX	482511302061		1,753	33,653,421	0.00	0.00	0%	0	0	0	0	0
Dallas-Fort Worth-Arlington, TX	482511302071	Dallas11	716	1,336,230	1,336,229.84	100.00	100%	716	89	56	151	85

Urbanized Area 2000	Block Group ID 2000	Urban Gap Region 2000 <sup>a</sup>	Total Population 2000 <sup>b</sup>	Block Group Area (Sq. Meters) 2000 <sup>a</sup>	Urban Gap Area (Sq. Meters) 2000 <sup>a</sup>	UG-BG Area Proportion 2000 <sup>a</sup>	Urban Gap Percent Population Estimate 2000 <sup>a</sup>	Urban Gap Population Estimate 2000	Urban Gap Population 65 Years Plus 2000	Urban Gap Workers 16 Years Plus with Vehicle Needs 2000	Urban Gap Population 5 Years Plus with at Least One Disability 2000	Urban Gap Population with Known Poverty Status at 150% and Below Poverty Level 2000
Dallas-Fort Worth-Arlington, TX	482511302072	Dallas10	2,151	12,163,643	6,905,779.68	56.77	60%	1,291	74	35	133	52
Dallas-Fort Worth-Arlington, TX	482511302073	Dallas10	1,839	13,347,851	4,051,903.06	30.36	40%	736	97	40	160	111
Dallas-Fort Worth-Arlington, TX	482511302081	Dallas11	717	761,451	761,451.22	100.00	100%	717	106	80	36	28
Dallas-Fort Worth-Arlington, TX	482511302082	Dallas11	1,434	644,833	644,832.59	100.00	100%	1,434	236	102	218	64
Dallas-Fort Worth-Arlington, TX	482511302083	Dallas11	2,304	7,141,830	2,382,401.85	33.36	60%	1,382	121	49	218	234
Dallas-Fort Worth-Arlington, TX	482511302091		3,401					0	0	0	0	0
Dallas-Fort Worth-Arlington, TX	482511302093		1,239	20,727,322	0.00	0.00	0%	0	0	0	0	0
Dallas-Fort Worth-Arlington, TX	482511304051	Dallas10	1,990	15,744,199	6,847,016.37	43.49	60%	1,194	113	72	196	123
Dallas-Fort Worth-Arlington, TX	482511304052	Dallas10	2,664	11,435,366	9,586,598.17	83.83	100%	2,664	218	216	488	271
Dallas-Fort Worth-Arlington, TX	482511304061	Dallas10	2,638	11,099,697	5,880,047.80	52.98	60%	1,583	139	112	198	63
Dallas-Fort Worth-Arlington, TX	482511304062	Dallas10	1,542	14,893,001	1,033,759.19	6.94	0%	0	0	0	0	0
Dallas-Fort Worth-Arlington, TX	482511304063	Dallas10	1,326	10,195,918	1,982,490.41	19.44	40%	530	29	38	65	34
Dallas-Fort Worth-Arlington, TX	482511304071	Dallas10	1,095	19,545,427	125,094.92	0.64	0%	0	0	0	0	0
Dallas-Fort Worth-Arlington, TX	482511304072		1,532					0	0	0	0	0
Dallas-Fort Worth-Arlington, TX	482570502012	Dallas04	2,606	22,760,251	129,812.26	0.57	0%	0	0	0	0	0
Dallas-Fort Worth-Arlington, TX	482570502023		4,328	111,896,746	0.00	0.00	0%	0	0	0	0	0
Dallas-Fort Worth-Arlington, TX	482570508002		1,893	55,856,894	0.00	0.00	0%	0	0	0	0	0
Dallas-Fort Worth-Arlington, TX	483671404031		2,026					0	0	0	0	0
Dallas-Fort Worth-Arlington, TX	483671404032		895					0	0	0	0	0
Dallas-Fort Worth-Arlington, TX	483671404033		2,254	29,431,460	190,028.02	0.65	0%	0	0	0	0	0
Dallas-Fort Worth-Arlington, TX	483671404041		3,458	102,162,645	0.00	0.00	0%	0	0	0	0	0
Dallas-Fort Worth-Arlington, TX	483671404051	Dallas15	2,627	35,004,792	212,865.07	0.61	0%	0	0	0	0	0
Dallas-Fort Worth-Arlington, TX	483671404052	Dallas15	3,546	26,800,126	4,524,762.94	16.88	40%	1,418	138	118	282	349
Dallas-Fort Worth-Arlington, TX	483671404061	Dallas15	4,316	32,262,255	13,836,886.66	42.89	40%	1,726	84	135	289	345
Dallas-Fort Worth-Arlington, TX	483671404062	Dallas15	1,944	21,385,210	4,580,089.09	21.42	40%	778	94	83	183	197
Dallas-Fort Worth-Arlington, TX	483671404071		2,775	79,869,005	0.00	0.00	0%	0	0	0	0	0
Dallas-Fort Worth-Arlington, TX	483671404073	Dallas15	2,649	43,267,191	168,774.70	0.39	0%	0	0	0	0	0
Dallas-Fort Worth-Arlington, TX	483970401001	Dallas04	3,722	22,162,484	5,447,440.34	24.58	100%	3,722	228	192	297	119
Dallas-Fort Worth-Arlington, TX	483970401002	Dallas04	3,306	9,594,011	5,450,476.61	56.81	100%	3,306	212	122	318	63
Dallas-Fort Worth-Arlington, TX	483970402001	Dallas04	1,049	14,807,356	297,939.68	2.01	0%	0	0	0	0	0
Dallas-Fort Worth-Arlington, TX	483970402002	Dallas04	1,640	4,070,757	4,070,757.48	100.00	100%	1,640	126	118	157	229
Dallas-Fort Worth-Arlington, TX	483970403011		2,894	10,135,641	15.29	0.00	0%	0	0	0	0	0
Dallas-Fort Worth-Arlington, TX	483970403021	Dallas04	650	10,883,792	442,623.32	4.07	0%	0	0	0	0	0
Dallas-Fort Worth-Arlington, TX	483970403022	Dallas04	1,036	803,555	803,554.93	100.00	100%	1,036	204	48	148	278
Dallas-Fort Worth-Arlington, TX	483970403023	Dallas04	1,780	3,475,736	1,351,942.46	38.90	100%	1,780	210	52	279	93
Dallas-Fort Worth-Arlington, TX	483970403024	Dallas04	1,722	6,015,675	2,014,012.47	33.48	100%	1,722	401	124	322	91
Dallas-Fort Worth-Arlington, TX	483970403025	Dallas04	1,449	1,900,362	1,900,361.72	100.00	100%	1,449	93	74	257	176
Dallas-Fort Worth-Arlington, TX	483970404002		3,448					0	0	0	0	0
Dallas-Fort Worth-Arlington, TX	483970405011	Dallas04	5,471	152,874,091	8,028,626.29	5.25	20%	1,094	68	61	149	77
Dallas-Fort Worth-Arlington, TX	483970405021	Dallas04	4,158	9,750,731	3,216,720.25	32.99	80%	3,326	110	422	469	740
Dallas-Fort Worth-Arlington, TX	483970405022	Dallas04	3,392	14,220,921	4,268,580.63	30.02	100%	3,392	351	178	422	101
Dallas-Fort Worth-Arlington, TX	483970405023	Dallas04	1,778	19,645,222	6,026,035.17	30.67	100%	1,778	182	52	187	25
Dallas-Fort Worth-Arlington, TX	484391001011		1,107	311,127	891.33	0.29	0%	0	0	0	0	0
Dallas-Fort Worth-Arlington, TX	484391001016	Dallas16	1,326	598,211	13,837.44	2.31	0%	0	0	0	0	0
Dallas-Fort Worth-Arlington, TX	484391005011	Dallas14	1,807	4,434,573	103,159.45	2.33	0%	0	0	0	0	0
Dallas-Fort Worth-Arlington, TX	484391005021	Dallas14	769	265,806	1,733.93	0.65	0%	0	0	0	0	0
Dallas-Fort Worth-Arlington, TX	484391005022	Dallas14	979	606,388	696.34	0.12	0%	0	0	0	0	0
Dallas-Fort Worth-Arlington, TX	484391005025	Dallas14	808	878,652	5,153.41	0.59	0%	0	0	0	0	0

Urbanized Area 2000	Block Group ID 2000	Urban Gap Region 2000 <sup>a</sup>	Total Population 2000 <sup>b</sup>	Block Group Area (Sq. Meters) 2000 <sup>a</sup>	Urban Gap Area (Sq. Meters) 2000 <sup>a</sup>	UG-BG Area Proportion 2000 <sup>a</sup>	Urban Gap Percent Population Estimate 2000 <sup>a</sup>	Urban Gap Population Estimate 2000	Urban Gap Population 65 Years Plus 2000	Urban Gap Workers 16 Years Plus with Vehicle Needs 2000	Urban Gap Population 5 Years Plus with at Least One Disability 2000	Urban Gap Population with Known Poverty Status at 150% and Below Poverty Level 2000
Dallas-Fort Worth-Arlington, TX	484391006011	Dallas15	765	15,225,848	395,648.44	2.60	0%	0	0	0	0	0
Dallas-Fort Worth-Arlington, TX	484391006012	Dallas15	495	1,510,704	450,316.88	29.81	80%	396	76	26	94	39
Dallas-Fort Worth-Arlington, TX	484391006013	Dallas14	459	14,986,817	134,255.58	0.90	0%	0	0	0	0	0
Dallas-Fort Worth-Arlington, TX	484391006021	Dallas14	2,034	2,141,395	103,935.75	4.85	0%	0	0	0	0	0
Dallas-Fort Worth-Arlington, TX	484391006022	Dallas14	690	13,348,144	315,933.97	2.37	0%	0	0	0	0	0
Dallas-Fort Worth-Arlington, TX	484391006023	Dallas14	733	590,994	20,455.74	3.46	0%	0	0	0	0	0
Dallas-Fort Worth-Arlington, TX	484391007001	Dallas14	1,182	2,155,288	16,028.70	0.74	0%	0	0	0	0	0
Dallas-Fort Worth-Arlington, TX	484391007002	Dallas14	1,116	596,633	19,195.72	3.22	0%	0	0	0	0	0
Dallas-Fort Worth-Arlington, TX	484391007003	Dallas14	742	463,318	2,348.83	0.51	0%	0	0	0	0	0
Dallas-Fort Worth-Arlington, TX	484391007004	Dallas14	658	564,442	18,742.79	3.32	0%	0	0	0	0	0
Dallas-Fort Worth-Arlington, TX	484391012011		481	392,925	7,027.52	1.79	0%	0	0	0	0	0
Dallas-Fort Worth-Arlington, TX	484391012012	Dallas16	1,040	17,566,741	370,292.69	2.11	0%	0	0	0	0	0
Dallas-Fort Worth-Arlington, TX	484391012021		829	438,075	63.80	0.02	0%	0	0	0	0	0
Dallas-Fort Worth-Arlington, TX	484391012022		651	773,111	337.15	0.04	0%	0	0	0	0	0
Dallas-Fort Worth-Arlington, TX	484391013021	Dallas10	787	1,341,256	2,998.46	0.22	0%	0	0	0	0	0
Dallas-Fort Worth-Arlington, TX	484391013024	Dallas10	924	1,597,205	54,347.72	3.40	0%	0	0	0	0	0
Dallas-Fort Worth-Arlington, TX	484391022011	Dallas14	805	3,396,557	2,919.37	0.09	0%	0	0	0	0	0
Dallas-Fort Worth-Arlington, TX	484391022012	Dallas14	756	222,977	11,465.46	5.14	0%	0	0	0	0	0
Dallas-Fort Worth-Arlington, TX	484391022013	Dallas14	1,139	415,548	14,299.47	3.44	0%	0	0	0	0	0
Dallas-Fort Worth-Arlington, TX	484391022023		513	391,897	80.40	0.02	0%	0	0	0	0	0
Dallas-Fort Worth-Arlington, TX	484391022024		552	388,379	7,961.70	2.05	0%	0	0	0	0	0
Dallas-Fort Worth-Arlington, TX	484391023013	Dallas13	545	823,938	7,226.75	0.88	0%	0	0	0	0	0
Dallas-Fort Worth-Arlington, TX	484391023021	Dallas13	1,355	1,011,448	67,228.26	6.65	0%	0	0	0	0	0
Dallas-Fort Worth-Arlington, TX	484391023023	Dallas13	1,511	618,441	12,560.96	2.03	0%	0	0	0	0	0
Dallas-Fort Worth-Arlington, TX	484391023024	Dallas13	920	1,157,200	127,926.03	11.06	0%	0	0	0	0	0
Dallas-Fort Worth-Arlington, TX	484391024024	Dallas13	777	522,634	82.65	0.02	0%	0	0	0	0	0
Dallas-Fort Worth-Arlington, TX	484391046032	Dallas10	908	1,071,740	8,846.32	0.83	0%	0	0	0	0	0
Dallas-Fort Worth-Arlington, TX	484391050011		731	4,062,548	53,622.66	1.32	0%	0	0	0	0	0
Dallas-Fort Worth-Arlington, TX	484391050012		1,374	1,585,285	371,723.65	23.45	0%	0	0	0	0	0
Dallas-Fort Worth-Arlington, TX	484391050014		1,093	279,781	3,594.09	1.29	0%	0	0	0	0	0
Dallas-Fort Worth-Arlington, TX	484391050052		1,301	5,172,242	25,643.69	0.50	0%	0	0	0	0	0
Dallas-Fort Worth-Arlington, TX	484391050061		1,603	15,911,486	167,975.45	1.06	0%	0	0	0	0	0
Dallas-Fort Worth-Arlington, TX	484391051001	Dallas14	525	1,301,322	95,105.63	7.31	0%	0	0	0	0	0
Dallas-Fort Worth-Arlington, TX	484391051002	Dallas14	476	443,967	12,388.85	2.79	0%	0	0	0	0	0
Dallas-Fort Worth-Arlington, TX	484391051003		1,456	710,334	64,855.98	9.13	0%	0	0	0	0	0
Dallas-Fort Worth-Arlington, TX	484391052031	Dallas13	1,051	640,185	2,543.07	0.40	0%	0	0	0	0	0
Dallas-Fort Worth-Arlington, TX	484391052032		1,192	964,725	7,655.46	0.79	0%	0	0	0	0	0
Dallas-Fort Worth-Arlington, TX	484391054051	Dallas13	1,090	3,318,153	0.00	0.00	0%	0	0	0	0	0
Dallas-Fort Worth-Arlington, TX	484391054052	Dallas13	2,521	934,308	499,265.18	53.44	80%	2,017	261	131	399	389
Dallas-Fort Worth-Arlington, TX	484391054062	Dallas13	656	588,643	7,563.06	1.29	0%	0	0	0	0	0
Dallas-Fort Worth-Arlington, TX	484391054063	Dallas13	498	682,302	28,822.53	4.22	0%	0	0	0	0	0
Dallas-Fort Worth-Arlington, TX	484391055036		1,759	1,221,985	7.18	0.00	0%	0	0	0	0	0
Dallas-Fort Worth-Arlington, TX	484391055062	Dallas13	1,753	1,287,546	520,162.14	40.40	0%	0	0	0	0	0
Dallas-Fort Worth-Arlington, TX	484391055063	Dallas13	2,492	1,431,188	622,171.22	43.47	0%	0	0	0	0	0
Dallas-Fort Worth-Arlington, TX	484391055071	Dallas13	5,325	6,852,903	11,387.31	0.17	0%	0	0	0	0	0
Dallas-Fort Worth-Arlington, TX	484391055081		4,380	2,642,227	10,750.97	0.41	0%	0	0	0	0	0
Dallas-Fort Worth-Arlington, TX	484391055082		557	1,140,762	5,239.07	0.46	0%	0	0	0	0	0
Dallas-Fort Worth-Arlington, TX	484391055101		1,519	3,175,225	113,233.15	3.57	0%	0	0	0	0	0

Urbanized Area 2000	Block Group ID 2000	Urban Gap Region 2000 <sup>a</sup>	Total Population 2000 <sup>b</sup>	Block Group Area (Sq. Meters) 2000 <sup>a</sup>	Urban Gap Area (Sq. Meters) 2000 <sup>a</sup>	UG-BG Area Proportion 2000 <sup>a</sup>	Urban Gap Percent Population Estimate 2000 <sup>a</sup>	Urban Gap Population Estimate 2000	Urban Gap Population 65 Years Plus 2000	Urban Gap Workers 16 Years Plus with Vehicle Needs 2000	Urban Gap Population 5 Years Plus with at Least One Disability 2000	Urban Gap Population with Known Poverty Status at 150% and Below Poverty Level 2000
Dallas-Fort Worth-Arlington, TX	484391057011		1,019	715,303	65.57	0.01	0%	0	0	0	0	0
Dallas-Fort Worth-Arlington, TX	484391057014		599	467,645	8,282.04	1.77	0%	0	0	0	0	0
Dallas-Fort Worth-Arlington, TX	484391057032		1,914	920,854	9,003.10	0.98	0%	0	0	0	0	0
Dallas-Fort Worth-Arlington, TX	484391058003		754	399,186	6,496.08	1.63	0%	0	0	0	0	0
Dallas-Fort Worth-Arlington, TX	484391058005		794	409,298	6,838.99	1.67	0%	0	0	0	0	0
Dallas-Fort Worth-Arlington, TX	484391060011		1,247	1,947,855	16,352.91	0.84	0%	0	0	0	0	0
Dallas-Fort Worth-Arlington, TX	484391060021	Dallas10	1,493	7,055,040	32,590.12	0.46	0%	0	0	0	0	0
Dallas-Fort Worth-Arlington, TX	484391060041	Dallas10	1,660	1,602,305	51,878.82	3.24	0%	0	0	0	0	0
Dallas-Fort Worth-Arlington, TX	484391060042	Dallas10	739	8,404,644	743,115.43	8.84	0%	0	0	0	0	0
Dallas-Fort Worth-Arlington, TX	484391060043		682	11,555,704	0.00	0.00	0%	0	0	0	0	0
Dallas-Fort Worth-Arlington, TX	484391061021	Dallas10	2,317	1,987,300	21,160.61	1.07	0%	0	0	0	0	0
Dallas-Fort Worth-Arlington, TX	484391061022	Dallas10	1,232	904,563	10,715.10	1.19	0%	0	0	0	0	0
Dallas-Fort Worth-Arlington, TX	484391064001	Dallas10	1,434	4,063,311	188,522.59	4.64	0%	0	0	0	0	0
Dallas-Fort Worth-Arlington, TX	484391064002	Dallas10	731	1,661,109	5,851.64	0.35	0%	0	0	0	0	0
Dallas-Fort Worth-Arlington, TX	484391065081		2,626	7,800,322	77,606.94	1.00	0%	0	0	0	0	0
Dallas-Fort Worth-Arlington, TX	484391065082	Dallas16	3,685	9,928,206	658,359.33	6.63	0%	0	0	0	0	0
Dallas-Fort Worth-Arlington, TX	484391065091	Dallas16	2,547	16,526,791	212,232.83	1.28	0%	0	0	0	0	0
Dallas-Fort Worth-Arlington, TX	484391065101	Dallas16	4,031	9,052,430	38,684.30	0.43	0%	0	0	0	0	0
Dallas-Fort Worth-Arlington, TX	484391065141	Dallas10	1,966	494,749	87,444.71	17.68	0%	0	0	0	0	0
Dallas-Fort Worth-Arlington, TX	484391065143	Dallas10	735	2,395,937	66,681.82	2.78	0%	0	0	0	0	0
Dallas-Fort Worth-Arlington, TX	484391066001	Dallas14	1,592	3,621,223	25,254.10	0.70	0%	0	0	0	0	0
Dallas-Fort Worth-Arlington, TX	484391067001		1,859	16,902,433	56,608.44	0.34	0%	0	0	0	0	0
Dallas-Fort Worth-Arlington, TX	484391101011	Dallas16	2,794	1,357,325	1,357,325.44	100.00	100%	2,794	139	294	349	529
Dallas-Fort Worth-Arlington, TX	484391101012	Dallas16	966	977,435	977,435.34	100.00	100%	966	243	65	233	63
Dallas-Fort Worth-Arlington, TX	484391101013	Dallas16	867	643,948	643,948.34	100.00	100%	867	176	39	250	102
Dallas-Fort Worth-Arlington, TX	484391101014	Dallas16	1,101	468,193	468,192.94	100.00	100%	1,101	233	53	274	172
Dallas-Fort Worth-Arlington, TX	484391101021	Dallas16	533	210,329	210,329.11	100.00	100%	533	159	10	182	50
Dallas-Fort Worth-Arlington, TX	484391101022	Dallas16	1,020	611,797	611,796.54	100.00	100%	1,020	135	137	165	165
Dallas-Fort Worth-Arlington, TX	484391101023	Dallas16	972	1,001,012	1,001,011.68	100.00	100%	972	94	94	196	383
Dallas-Fort Worth-Arlington, TX	484391101024	Dallas16	899	433,951	433,951.39	100.00	100%	899	163	71	216	265
Dallas-Fort Worth-Arlington, TX	484391101025	Dallas16	756	685,234	685,233.73	100.00	100%	756	89	29	170	119
Dallas-Fort Worth-Arlington, TX	484391102021	Dallas16	864	743,441	743,440.89	100.00	100%	864	157	39	123	100
Dallas-Fort Worth-Arlington, TX	484391102022	Dallas16	800	557,948	546,484.72	97.95	100%	800	64	96	161	149
Dallas-Fort Worth-Arlington, TX	484391102023	Dallas16	714	619,690	612,452.66	98.83	100%	714	75	38	155	151
Dallas-Fort Worth-Arlington, TX	484391102024	Dallas16	1,116	724,060	724,060.34	100.00	100%	1,116	177	186	297	319
Dallas-Fort Worth-Arlington, TX	484391102031	Dallas16	3,894	2,776,944	2,711,910.26	97.66	100%	3,894	114	309	421	174
Dallas-Fort Worth-Arlington, TX	484391102032	Dallas16	3,063	2,509,704	2,509,704.07	100.00	100%	3,063	112	212	658	446
Dallas-Fort Worth-Arlington, TX	484391102041	Dallas16	1,903	3,711,219	3,633,284.62	97.90	100%	1,903	248	140	376	197
Dallas-Fort Worth-Arlington, TX	484391102042	Dallas16	970	468,777	468,776.67	100.00	100%	970	178	53	138	132
Dallas-Fort Worth-Arlington, TX	484391102043	Dallas16	755	281,787	281,787.17	100.00	100%	755	134	64	217	150
Dallas-Fort Worth-Arlington, TX	484391102044	Dallas16	992	516,172	516,172.05	100.00	100%	992	144	46	113	116
Dallas-Fort Worth-Arlington, TX	484391102045	Dallas16	879	528,441	513,180.83	97.11	100%	879	58	45	115	241
Dallas-Fort Worth-Arlington, TX	484391103011	Dallas16	1,094	2,655,381	2,531,755.18	95.34	100%	1,094	187	99	254	592
Dallas-Fort Worth-Arlington, TX	484391103012	Dallas16	1,234	1,382,705	1,382,704.65	100.00	100%	1,234	100	151	283	156
Dallas-Fort Worth-Arlington, TX	484391103013	Dallas16	1,612	2,100,191	2,085,177.22	99.29	100%	1,612	127	193	388	188
Dallas-Fort Worth-Arlington, TX	484391103021	Dallas16	782	444,383	444,382.71	100.00	100%	782	58	55	149	278
Dallas-Fort Worth-Arlington, TX	484391103022	Dallas16	1,205	721,625	711,609.53	98.61	100%	1,205	177	166	257	443
Dallas-Fort Worth-Arlington, TX	484391103023		839	443,030	443,030.39	100.00	100%	839	91	34	187	168



Urbanized Area 2000	Block Group ID 2000	Urban Gap Region 2000 <sup>a</sup>	Total Population 2000 <sup>b</sup>	Block Group Area (Sq. Meters) 2000 <sup>a</sup>	Urban Gap Area (Sq. Meters) 2000 <sup>a</sup>	UG-BG Area Proportion 2000 <sup>a</sup>	Urban Gap Percent Population Estimate 2000 <sup>a</sup>	Urban Gap Population Estimate 2000	Urban Gap Population 65 Years Plus 2000	Urban Gap Workers 16 Years Plus with Vehicle Needs 2000	Urban Gap Population 5 Years Plus with at Least One Disability 2000	Urban Gap Population with Known Poverty Status at 150% and Below Poverty Level 2000
Dallas-Fort Worth-Arlington, TX	484391103024	Dallas16	1,354	879,471	874,318.29	99.41	100%	1,354	110	135	263	543
Dallas-Fort Worth-Arlington, TX	484391103025	Dallas16	809	436,468	429,506.78	98.41	100%	809	62	135	191	367
Dallas-Fort Worth-Arlington, TX	484391104011	Dallas14	807	1,337,076	1,303,261.02	97.47	100%	807	219	48	203	119
Dallas-Fort Worth-Arlington, TX	484391104012	Dallas14	1,184	2,253,570	2,144,490.04	95.16	100%	1,184	134	72	343	181
Dallas-Fort Worth-Arlington, TX	484391104013	Dallas14	1,201	869,339	688,407.28	79.19	100%	1,201	256	89	149	178
Dallas-Fort Worth-Arlington, TX	484391104014	Dallas14	1,436	1,202,274	1,146,793.06	95.39	100%	1,436	139	162	343	398
Dallas-Fort Worth-Arlington, TX	484391104021	Dallas14	1,234	954,180	911,783.43	95.56	100%	1,234	86	169	390	464
Dallas-Fort Worth-Arlington, TX	484391104022	Dallas14	674	450,321	446,269.46	99.10	100%	674	130	77	262	300
Dallas-Fort Worth-Arlington, TX	484391104023	Dallas14	797	620,416	620,415.54	100.00	100%	797	41	136	200	430
Dallas-Fort Worth-Arlington, TX	484391104024	Dallas14	640	470,916	461,757.85	98.06	100%	640	109	51	264	131
Dallas-Fort Worth-Arlington, TX	484391104025	Dallas14	819	673,341	645,073.69	95.80	100%	819	159	61	203	294
Dallas-Fort Worth-Arlington, TX	484391105001	Dallas14	1,390	645,987	634,532.06	98.23	100%	1,390	115	92	319	418
Dallas-Fort Worth-Arlington, TX	484391105002	Dallas14	1,018	589,983	588,567.18	99.76	100%	1,018	120	98	203	330
Dallas-Fort Worth-Arlington, TX	484391105003	Dallas14	1,203	1,319,704	1,281,187.60	97.08	100%	1,203	188	88	323	356
Dallas-Fort Worth-Arlington, TX	484391105004	Dallas14	1,250	710,974	568,153.16	79.91	80%	1,000	157	119	210	230
Dallas-Fort Worth-Arlington, TX	484391105005	Dallas14	1,269	979,238	966,669.49	98.72	100%	1,269	183	39	202	215
Dallas-Fort Worth-Arlington, TX	484391105006	Dallas14	721	615,548	611,434.36	99.33	100%	721	167	96	185	153
Dallas-Fort Worth-Arlington, TX	484391105007	Dallas14	666	384,902	383,261.71	99.57	100%	666	161	25	154	191
Dallas-Fort Worth-Arlington, TX	484391106011	Dallas14	754	1,836,321	1,821,727.09	99.21	100%	754	95	56	202	141
Dallas-Fort Worth-Arlington, TX	484391106012	Dallas14	483	2,579,928	2,542,711.90	98.56	100%	483	0	22	53	83
Dallas-Fort Worth-Arlington, TX	484391106013	Dallas14	887	738,219	723,719.11	98.04	100%	887	149	46	233	164
Dallas-Fort Worth-Arlington, TX	484391106021	Dallas14	658	1,827,956	1,736,104.93	94.98	100%	658	143	12	81	34
Dallas-Fort Worth-Arlington, TX	484391107011	Dallas14	1,050	879,291	765,109.50	87.01	100%	1,050	248	87	238	263
Dallas-Fort Worth-Arlington, TX	484391107012	Dallas14	1,027	805,088	765,855.77	95.13	100%	1,027	98	44	197	191
Dallas-Fort Worth-Arlington, TX	484391107013	Dallas14	1,167	790,925	789,557.15	99.83	100%	1,167	62	33	194	304
Dallas-Fort Worth-Arlington, TX	484391107014	Dallas14	1,097	787,584	783,003.66	99.42	100%	1,097	103	107	244	405
Dallas-Fort Worth-Arlington, TX	484391107015	Dallas14	1,150	713,520	712,562.83	99.87	100%	1,150	78	71	260	360
Dallas-Fort Worth-Arlington, TX	484391107016	Dallas14	452	559,750	504,978.83	90.22	100%	452	54	5	95	176
Dallas-Fort Worth-Arlington, TX	484391107017	Dallas14	864	632,702	563,197.83	89.02	100%	864	67	43	170	212
Dallas-Fort Worth-Arlington, TX	484391107031	Dallas14	1,047	417,286	417,286.23	100.00	100%	1,047	75	77	234	218
Dallas-Fort Worth-Arlington, TX	484391107032	Dallas14	1,740	2,287,308	2,048,734.18	89.57	100%	1,740	193	179	352	553
Dallas-Fort Worth-Arlington, TX	484391107033	Dallas14	1,044	579,043	579,042.59	100.00	100%	1,044	150	82	198	203
Dallas-Fort Worth-Arlington, TX	484391107041	Dallas14	1,045	2,909,002	2,727,083.82	93.75	100%	1,045	236	75	223	211
Dallas-Fort Worth-Arlington, TX	484391107042	Dallas14	1,291	678,209	678,209.25	100.00	100%	1,291	193	131	196	330
Dallas-Fort Worth-Arlington, TX	484391107043	Dallas14	1,864	1,584,859	1,517,150.53	95.73	100%	1,864	255	193	353	470
Dallas-Fort Worth-Arlington, TX	484391108012		2,791					0	0	0	0	0
Dallas-Fort Worth-Arlington, TX	484391108041	Dallas13	2,683	19,829,932	814,904.00	4.11	20%	537	70	25	96	46
Dallas-Fort Worth-Arlington, TX	484391108042	Dallas13	1,791	57,052,154	750,489.25	1.32	20%	358	25	13	41	17
Dallas-Fort Worth-Arlington, TX	484391109011	Dallas13	704	721,015	709,237.56	98.37	100%	704	286	28	151	79
Dallas-Fort Worth-Arlington, TX	484391109012	Dallas13	553	559,062	551,943.03	98.73	100%	553	170	28	75	0
Dallas-Fort Worth-Arlington, TX	484391109013	Dallas13	663	401,521	397,468.72	98.99	100%	663	202	0	113	12
Dallas-Fort Worth-Arlington, TX	484391109014	Dallas13	1,340	4,749,290	1,748,137.36	36.81	60%	804	188	72	129	58
Dallas-Fort Worth-Arlington, TX	484391109031	Dallas13	1,082	529,439	525,421.00	99.24	100%	1,082	89	54	102	63
Dallas-Fort Worth-Arlington, TX	484391109032	Dallas13	689	1,494,706	744,258.86	49.79	80%	551	98	2	47	66
Dallas-Fort Worth-Arlington, TX	484391109051	Dallas13	512	2,548,852	2,492,496.60	97.79	100%	512	151	29	95	44
Dallas-Fort Worth-Arlington, TX	484391109052	Dallas13	1,707	2,253,830	2,238,685.69	99.33	100%	1,707	185	107	257	142
Dallas-Fort Worth-Arlington, TX	484391109053	Dallas13	2,216	2,881,793	2,854,859.87	99.07	100%	2,216	56	157	253	151
Dallas-Fort Worth-Arlington, TX	484391109061	Dallas13	889	926,762	926,762.47	100.00	100%	889	151	35	128	164

Urbanized Area 2000	Block Group ID 2000	Urban Gap Region 2000 <sup>a</sup>	Total Population 2000 <sup>b</sup>	Block Group Area (Sq. Meters) 2000 <sup>a</sup>	Urban Gap Area (Sq. Meters) 2000 <sup>a</sup>	UG-BG Area Proportion 2000 <sup>a</sup>	Urban Gap Percent Population Estimate 2000 <sup>a</sup>	Urban Gap Population Estimate 2000	Urban Gap Population 65 Years Plus 2000	Urban Gap Workers 16 Years Plus with Vehicle Needs 2000	Urban Gap Population 5 Years Plus with at Least One Disability 2000	Urban Gap Population with Known Poverty Status at 150% and Below Poverty Level 2000
Dallas-Fort Worth-Arlington, TX	484391109062	Dallas13	1,197	669,155	669,154.56	100.00	100%	1,197	177	99	197	21
Dallas-Fort Worth-Arlington, TX	484391109063	Dallas13	1,707	1,303,625	1,303,624.85	100.00	100%	1,707	353	55	320	107
Dallas-Fort Worth-Arlington, TX	484391109064	Dallas13	731	16,093,386	433,422.94	2.69	20%	146	24	6	15	6
Dallas-Fort Worth-Arlington, TX	484391109071	Dallas13	1,724	2,115,027	2,082,090.69	98.44	100%	1,724	115	46	250	82
Dallas-Fort Worth-Arlington, TX	484391109072	Dallas13	1,253	751,398	751,398.05	100.00	100%	1,253	169	35	238	63
Dallas-Fort Worth-Arlington, TX	484391110031	Dallas12	843	1,892,307	1,534,643.14	81.10	100%	843	193	40	144	92
Dallas-Fort Worth-Arlington, TX	484391110032	Dallas12	727	882,539	882,539.39	100.00	100%	727	115	67	81	49
Dallas-Fort Worth-Arlington, TX	484391110033	Dallas12	980	594,382	576,053.53	96.92	100%	980	208	41	147	83
Dallas-Fort Worth-Arlington, TX	484391110052		4,013	4,911,596	245,137.66	4.99	0%	0	0	0	0	0
Dallas-Fort Worth-Arlington, TX	484391110081	Dallas11	1,637	9,014,791	1,838,601.26	20.40	40%	655	62	61	130	94
Dallas-Fort Worth-Arlington, TX	484391110082	Dallas11	1,030	6,042,200	830,975.08	13.75	40%	412	56	41	104	30
Dallas-Fort Worth-Arlington, TX	484391110091	Dallas11	3,112	48,490,226	196,122.87	0.40	0%	0	0	0	0	0
Dallas-Fort Worth-Arlington, TX	484391110101		460	15,686,038	0.00	0.00	0%	0	0	0	0	0
Dallas-Fort Worth-Arlington, TX	484391110112		1,527	3,305,027	14,620.32	0.44	0%	0	0	0	0	0
Dallas-Fort Worth-Arlington, TX	484391110131	Dallas11	781	9,590,561	2,863,431.84	29.86	40%	312	18	46	75	42
Dallas-Fort Worth-Arlington, TX	484391110132	Dallas11	573	741,844	741,843.76	100.00	100%	573	30	42	165	218
Dallas-Fort Worth-Arlington, TX	484391110133	Dallas11	884	2,959,293	1,220,489.21	41.24	60%	530	76	18	143	10
Dallas-Fort Worth-Arlington, TX	484391110141	Dallas11	1,290	2,156,326	2,156,325.89	100.00	100%	1,290	62	104	128	155
Dallas-Fort Worth-Arlington, TX	484391110142	Dallas11	2,070	5,407,135	4,452,050.28	82.34	80%	1,656	108	106	226	115
Dallas-Fort Worth-Arlington, TX	484391110143	Dallas11	2,476	3,618,162	3,475,765.21	96.06	100%	2,476	290	115	310	197
Dallas-Fort Worth-Arlington, TX	484391111011	Dallas10	2,091	1,503,395	1,503,394.80	100.00	100%	2,091	244	138	475	635
Dallas-Fort Worth-Arlington, TX	484391111012	Dallas10	598	651,868	649,188.28	99.59	100%	598	62	42	155	302
Dallas-Fort Worth-Arlington, TX	484391111013	Dallas10	3,080	1,792,594	1,689,991.03	94.28	100%	3,080	281	120	341	583
Dallas-Fort Worth-Arlington, TX	484391111014	Dallas10	1,139	894,794	860,898.05	96.21	100%	1,139	93	107	246	278
Dallas-Fort Worth-Arlington, TX	484391111015	Dallas10	1,195	721,668	721,667.59	100.00	100%	1,195	187	140	281	178
Dallas-Fort Worth-Arlington, TX	484391111021	Dallas10	1,900	2,398,364	2,374,402.68	99.00	100%	1,900	230	113	395	443
Dallas-Fort Worth-Arlington, TX	484391111022	Dallas10	860	995,554	995,554.49	100.00	100%	860	19	77	209	91
Dallas-Fort Worth-Arlington, TX	484391111023	Dallas10	1,328	1,027,468	990,740.69	96.43	100%	1,328	77	81	274	503
Dallas-Fort Worth-Arlington, TX	484391111024	Dallas10	891	1,454,391	1,454,390.74	100.00	100%	891	42	60	170	54
Dallas-Fort Worth-Arlington, TX	484391112011	Dallas10	778	9,223,407	2,399,080.79	26.01	80%	622	70	12	108	51
Dallas-Fort Worth-Arlington, TX	484391112012	Dallas10	1,717	7,727,411	234,498.29	3.04	0%	0	0	0	0	0
Dallas-Fort Worth-Arlington, TX	484391112013		721	9,964,875	0.00	0.00	0%	0	0	0	0	0
Dallas-Fort Worth-Arlington, TX	484391112014	Dallas10	2,498	12,144,876	7,190,755.31	59.21	60%	1,499	107	74	201	82
Dallas-Fort Worth-Arlington, TX	484391112021	Dallas10	1,465	1,171,493	1,160,032.65	99.02	100%	1,465	49	145	252	298
Dallas-Fort Worth-Arlington, TX	484391112022	Dallas10	510	517,623	504,819.19	97.53	100%	510	32	74	40	126
Dallas-Fort Worth-Arlington, TX	484391112023	Dallas10	1,730	1,285,457	1,282,277.69	99.75	100%	1,730	97	162	352	319
Dallas-Fort Worth-Arlington, TX	484391112024	Dallas10	926	560,418	558,500.48	99.66	100%	926	196	40	237	95
Dallas-Fort Worth-Arlington, TX	484391112025	Dallas10	1,159	431,091	402,642.48	93.40	100%	1,159	160	114	304	355
Dallas-Fort Worth-Arlington, TX	484391113011	Dallas10	2,703	18,377,867	3,129,356.46	17.03	40%	1,081	96	52	146	170
Dallas-Fort Worth-Arlington, TX	484391113012	Dallas10	1,445	7,607,491	5,017,299.20	65.95	80%	1,156	194	106	282	162
Dallas-Fort Worth-Arlington, TX	484391113013	Dallas10	1,745	17,183,376	2,183,623.87	12.71	20%	349	19	17	70	71
Dallas-Fort Worth-Arlington, TX	484391113031	Dallas10	1,968	7,343,966	3,234,518.95	44.04	40%	787	15	30	39	0
Dallas-Fort Worth-Arlington, TX	484391113032	Dallas10	5,372	35,026,922	7,613,187.03	21.74	60%	3,223	170	85	113	68
Dallas-Fort Worth-Arlington, TX	484391113041	Dallas10	4,864	3,240,429	3,240,429.34	100.00	100%	4,864	280	198	334	194
Dallas-Fort Worth-Arlington, TX	484391113042	Dallas10	1,344	1,234,878	1,234,877.88	100.00	100%	1,344	77	75	131	77
Dallas-Fort Worth-Arlington, TX	484391113051	Dallas10	1,871	4,924,817	4,924,816.82	100.00	100%	1,871	73	132	144	87
Dallas-Fort Worth-Arlington, TX	484391113052	Dallas10	992	1,088,127	1,088,127.16	100.00	100%	992	176	51	208	83
Dallas-Fort Worth-Arlington, TX	484391113053	Dallas10	1,059	888,326	888,325.65	100.00	100%	1,059	79	126	116	320

Urbanized Area 2000	Block Group ID 2000	Urban Gap Region 2000 <sup>a</sup>	Total Population 2000 <sup>b</sup>	Block Group Area (Sq. Meters) 2000 <sup>a</sup>	Urban Gap Area (Sq. Meters) 2000 <sup>a</sup>	UG-BG Area Proportion 2000 <sup>a</sup>	Urban Gap Percent Population Estimate 2000 <sup>a</sup>	Urban Gap Population Estimate 2000	Urban Gap Population 65 Years Plus 2000	Urban Gap Workers 16 Years Plus with Vehicle Needs 2000	Urban Gap Population 5 Years Plus with at Least One Disability 2000	Urban Gap Population with Known Poverty Status at 150% and Below Poverty Level 2000
Dallas-Fort Worth-Arlington, TX	484391113054	Dallas10	3,463	3,670.754	3,670.753.97	100.00	100%	3,463	140	399	451	641
Dallas-Fort Worth-Arlington, TX	484391113061	Dallas10	1,935	6,845.133	3,606,374.89	52.69	80%	1,548	106	145	234	138
Dallas-Fort Worth-Arlington, TX	484391113062	Dallas10	1,165	5,666.510	1,452,068.09	25.63	60%	699	44	71	113	162
Dallas-Fort Worth-Arlington, TX	484391114011	Dallas10	3,616	4,957.110	4,957,110.27	100.00	100%	3,616	127	190	331	126
Dallas-Fort Worth-Arlington, TX	484391114012	Dallas10	5,048	23,618.527	18,956,740.78	80.26	80%	4,038	300	126	434	438
Dallas-Fort Worth-Arlington, TX	484391114021	Dallas10	3,440	2,466.137	2,466,137.13	100.00	100%	3,440	109	185	332	112
Dallas-Fort Worth-Arlington, TX	484391114022	Dallas10	2,732	1,106.051	1,106,051.15	100.00	100%	2,732	150	205	259	235
Dallas-Fort Worth-Arlington, TX	484391114041	Dallas10	5,391	3,978.521	3,978,520.96	100.00	100%	5,391	247	249	817	747
Dallas-Fort Worth-Arlington, TX	484391114042	Dallas10	1,525	4,628.925	4,628,924.91	100.00	100%	1,525	130	83	186	142
Dallas-Fort Worth-Arlington, TX	484391114051	Dallas10	1,131	2,836.675	2,788,234.83	98.29	100%	1,131	106	92	268	249
Dallas-Fort Worth-Arlington, TX	484391114052	Dallas10	1,463	14,918.519	5,889,418.62	39.48	40%	585	71	59	103	106
Dallas-Fort Worth-Arlington, TX	484391115051	Dallas10	1,865	1,572.949	1,572,949.31	100.00	100%	1,865	432	109	331	121
Dallas-Fort Worth-Arlington, TX	484391115052	Dallas10	2,148	923.806	923,806.45	100.00	100%	2,148	380	119	339	335
Dallas-Fort Worth-Arlington, TX	484391115061	Dallas10	1,440	1,450.178	1,450,178.03	100.00	100%	1,440	274	48	178	86
Dallas-Fort Worth-Arlington, TX	484391115062	Dallas10	1,636	1,407.841	1,407,841.34	100.00	100%	1,636	395	56	262	118
Dallas-Fort Worth-Arlington, TX	484391115063	Dallas10	2,231	1,213.490	1,213,490.11	100.00	100%	2,231	245	182	344	431
Dallas-Fort Worth-Arlington, TX	484391115064	Dallas10	881	250.250	250,250.37	100.00	100%	881	19	14	126	297
Dallas-Fort Worth-Arlington, TX	484391115131	Dallas10	1,368	3,398.492	3,398,491.99	100.00	100%	1,368	6	76	151	43
Dallas-Fort Worth-Arlington, TX	484391115132	Dallas10	2,504	1,357.756	1,357,756.23	100.00	100%	2,504	29	195	145	83
Dallas-Fort Worth-Arlington, TX	484391115141	Dallas10	965	998.345	998,345.08	100.00	100%	965	20	98	98	29
Dallas-Fort Worth-Arlington, TX	484391115142	Dallas10	5,806	2,521.005	2,521,004.56	100.00	100%	5,806	92	380	614	327
Dallas-Fort Worth-Arlington, TX	484391115161	Dallas10	1,944	2,771.995	2,771,994.77	100.00	100%	1,944	88	163	312	250
Dallas-Fort Worth-Arlington, TX	484391115162	Dallas10	4,511	1,545.412	1,545,412.49	100.00	100%	4,511	110	324	471	358
Dallas-Fort Worth-Arlington, TX	484391115181	Dallas10	2,124	27,418.547	1,905,884.50	6.95	20%	425	33	23	64	28
Dallas-Fort Worth-Arlington, TX	484391115182	Dallas10	3,916	5,771.014	5,771,014.34	100.00	100%	3,916	71	170	283	229
Dallas-Fort Worth-Arlington, TX	484391115191	Dallas10	3,396	7,052.997	7,052,996.60	100.00	100%	3,396	73	179	363	343
Dallas-Fort Worth-Arlington, TX	484391115192	Dallas10	1,120	2,501.350	2,501,349.91	100.00	100%	1,120	31	66	100	0
Dallas-Fort Worth-Arlington, TX	484391115211	Dallas10	1,932	552.594	552,594.34	100.00	100%	1,932	24	165	293	454
Dallas-Fort Worth-Arlington, TX	484391115212	Dallas10	2,418	1,286.026	1,286,025.74	100.00	100%	2,418	134	168	325	196
Dallas-Fort Worth-Arlington, TX	484391115213	Dallas10	3,063	835.149	835,149.33	100.00	100%	3,063	46	195	486	549
Dallas-Fort Worth-Arlington, TX	484391115221	Dallas10	1,014	351.327	351,326.98	100.00	100%	1,014	85	56	217	124
Dallas-Fort Worth-Arlington, TX	484391115222	Dallas10	2,026	619.215	619,215.16	100.00	100%	2,026	115	230	291	358
Dallas-Fort Worth-Arlington, TX	484391115223	Dallas10	1,506	658.501	658,501.29	100.00	100%	1,506	108	94	180	107
Dallas-Fort Worth-Arlington, TX	484391115224	Dallas10	1,333	446.022	446,021.84	100.00	100%	1,333	24	100	143	304
Dallas-Fort Worth-Arlington, TX	484391115225	Dallas10	1,429	514.324	514,324.11	100.00	100%	1,429	51	123	225	211
Dallas-Fort Worth-Arlington, TX	484391115231	Dallas10	1,613	2,031.538	2,031,538.17	100.00	100%	1,613	31	158	211	147
Dallas-Fort Worth-Arlington, TX	484391115232	Dallas10	1,479	914.073	914,073.34	100.00	100%	1,479	28	120	267	317
Dallas-Fort Worth-Arlington, TX	484391115233	Dallas10	3,950	1,817.672	1,817,672.00	100.00	100%	3,950	92	270	378	546
Dallas-Fort Worth-Arlington, TX	484391115241	Dallas10	1,854	644.715	644,715.37	100.00	100%	1,854	139	168	269	370
Dallas-Fort Worth-Arlington, TX	484391115242	Dallas10	2,832	2,415.910	2,415,909.75	100.00	100%	2,832	139	167	351	519
Dallas-Fort Worth-Arlington, TX	484391115243	Dallas10	1,839	761.185	761,185.34	100.00	100%	1,839	124	89	391	319
Dallas-Fort Worth-Arlington, TX	484391115244	Dallas10	883	111.941	111,941.16	100.00	100%	883	30	194	126	402
Dallas-Fort Worth-Arlington, TX	484391115251	Dallas10	653	2,043.112	2,043,112.25	100.00	100%	653	64	81	64	72
Dallas-Fort Worth-Arlington, TX	484391115252	Dallas10	2,127	751.975	751,975.15	100.00	100%	2,127	87	168	404	317
Dallas-Fort Worth-Arlington, TX	484391115253	Dallas10	3,299	2,583.722	2,583,721.60	100.00	100%	3,299	197	273	751	888
Dallas-Fort Worth-Arlington, TX	484391115261	Dallas10	840	867.499	867,499.12	100.00	100%	840	103	64	142	137
Dallas-Fort Worth-Arlington, TX	484391115262	Dallas10	1,972	819.076	819,075.89	100.00	100%	1,972	161	75	190	220
Dallas-Fort Worth-Arlington, TX	484391115263	Dallas10	1,512	474.489	474,488.93	100.00	100%	1,512	92	119	266	129

Urbanized Area 2000	Block Group ID 2000	Urban Gap Region 2000 <sup>a</sup>	Total Population 2000 <sup>b</sup>	Block Group Area (Sq. Meters) 2000 <sup>a</sup>	Urban Gap Area (Sq. Meters) 2000 <sup>a</sup>	UG-BG Area Proportion 2000 <sup>a</sup>	Urban Gap Percent Population Estimate 2000 <sup>a</sup>	Urban Gap Population Estimate 2000	Urban Gap Population 65 Years Plus 2000	Urban Gap Workers 16 Years Plus with Vehicle Needs 2000	Urban Gap Population 5 Years Plus with at Least One Disability 2000	Urban Gap Population with Known Poverty Status at 150% and Below Poverty Level 2000
Dallas-Fort Worth-Arlington, TX	484391115271	Dallas10	656	528,028	528,028.42	100.00	100%	656	176	32	164	60
Dallas-Fort Worth-Arlington, TX	484391115272	Dallas10	1,494	1,290,217	1,290,217.46	100.00	100%	1,494	190	118	250	62
Dallas-Fort Worth-Arlington, TX	484391115273	Dallas10	1,372	801,445	801,445.22	100.00	100%	1,372	110	37	214	124
Dallas-Fort Worth-Arlington, TX	484391115274	Dallas10	2,377	834,855	834,854.70	100.00	100%	2,377	126	255	300	317
Dallas-Fort Worth-Arlington, TX	484391115275	Dallas10	1,503	1,443,642	1,443,641.74	100.00	100%	1,503	154	38	156	6
Dallas-Fort Worth-Arlington, TX	484391115291	Dallas10	2,020	1,055,897	1,055,896.63	100.00	100%	2,020	113	77	163	134
Dallas-Fort Worth-Arlington, TX	484391115292	Dallas10	1,933	1,073,623	1,073,623.11	100.00	100%	1,933	252	149	292	67
Dallas-Fort Worth-Arlington, TX	484391115301	Dallas10	2,848	2,372,921	2,372,920.61	100.00	100%	2,848	165	145	204	107
Dallas-Fort Worth-Arlington, TX	484391115302	Dallas10	3,513	2,710,179	2,710,179.30	100.00	100%	3,513	243	105	316	72
Dallas-Fort Worth-Arlington, TX	484391115311	Dallas10	705	919,187	919,187.08	100.00	100%	705	36	33	92	44
Dallas-Fort Worth-Arlington, TX	484391115312	Dallas10	1,368	1,092,401	1,092,400.86	100.00	100%	1,368	100	49	101	90
Dallas-Fort Worth-Arlington, TX	484391115313	Dallas10	1,402	761,377	761,377.46	100.00	100%	1,402	31	59	102	16
Dallas-Fort Worth-Arlington, TX	484391115314	Dallas10	1,286	694,229	694,229.32	100.00	100%	1,286	105	53	163	58
Dallas-Fort Worth-Arlington, TX	484391115321	Dallas10	845	391,983	391,982.65	100.00	100%	845	45	17	58	26
Dallas-Fort Worth-Arlington, TX	484391115322	Dallas10	1,224	568,447	568,446.77	100.00	100%	1,224	37	79	124	59
Dallas-Fort Worth-Arlington, TX	484391115323	Dallas10	1,420	905,357	905,356.60	100.00	100%	1,420	56	118	114	57
Dallas-Fort Worth-Arlington, TX	484391115324	Dallas10	2,666	2,944,954	2,944,953.87	100.00	100%	2,666	191	98	284	229
Dallas-Fort Worth-Arlington, TX	484391115331	Dallas10	2,880	1,445,659	1,445,658.61	100.00	100%	2,880	177	190	229	131
Dallas-Fort Worth-Arlington, TX	484391115332	Dallas10	2,518	1,774,680	1,774,679.59	100.00	100%	2,518	143	101	309	237
Dallas-Fort Worth-Arlington, TX	484391115341	Dallas10	1,851	1,209,195	1,209,194.57	100.00	100%	1,851	95	99	233	126
Dallas-Fort Worth-Arlington, TX	484391115342	Dallas10	2,122	869,749	869,749.04	100.00	100%	2,122	70	132	224	53
Dallas-Fort Worth-Arlington, TX	484391115343	Dallas10	1,885	1,289,937	1,289,936.78	100.00	100%	1,885	95	111	139	127
Dallas-Fort Worth-Arlington, TX	484391115361	Dallas10	843	1,183,969	1,183,969.12	100.00	100%	843	6	14	117	42
Dallas-Fort Worth-Arlington, TX	484391115362	Dallas10	1,884	2,827,843	2,827,842.96	100.00	100%	1,884	19	159	224	567
Dallas-Fort Worth-Arlington, TX	484391115371	Dallas10	640	1,225,945	1,225,945.29	100.00	100%	640	9	3	88	108
Dallas-Fort Worth-Arlington, TX	484391115372	Dallas10	2,445	2,801,574	2,801,574.41	100.00	100%	2,445	95	155	179	246
Dallas-Fort Worth-Arlington, TX	484391115381	Dallas10	951	770,159	770,159.41	100.00	100%	951	26	67	94	79
Dallas-Fort Worth-Arlington, TX	484391115382	Dallas10	3,408	1,955,906	1,955,905.51	100.00	100%	3,408	93	142	210	255
Dallas-Fort Worth-Arlington, TX	484391115391	Dallas10	2,784	1,334,855	1,334,854.57	100.00	100%	2,784	84	168	310	159
Dallas-Fort Worth-Arlington, TX	484391115392	Dallas10	3,103	3,635,214	3,635,214.16	100.00	100%	3,103	44	177	354	143
Dallas-Fort Worth-Arlington, TX	484391115401	Dallas10	2,878	5,393,538	5,393,538.49	100.00	100%	2,878	50	187	310	7
Dallas-Fort Worth-Arlington, TX	484391115402	Dallas10	2,417	699,261	699,261.47	100.00	100%	2,417	65	168	217	336
Dallas-Fort Worth-Arlington, TX	484391115411	Dallas10	1,480	702,464	702,463.95	100.00	100%	1,480	62	75	147	139
Dallas-Fort Worth-Arlington, TX	484391115412	Dallas10	2,607	1,175,643	1,175,643.17	100.00	100%	2,607	45	100	329	54
Dallas-Fort Worth-Arlington, TX	484391115421	Dallas10	1,418	461,876	461,876.15	100.00	100%	1,418	23	84	207	115
Dallas-Fort Worth-Arlington, TX	484391115422	Dallas10	2,563	2,008,708	2,008,708.49	100.00	100%	2,563	73	142	88	102
Dallas-Fort Worth-Arlington, TX	484391115431	Dallas10	1,619	458,027	458,026.54	100.00	100%	1,619	0	72	119	46
Dallas-Fort Worth-Arlington, TX	484391115432	Dallas10	1,638	1,577,129	1,577,128.97	100.00	100%	1,638	93	113	304	116
Dallas-Fort Worth-Arlington, TX	484391115441	Dallas10	3,259	1,091,636	1,091,636.28	100.00	100%	3,259	43	212	286	254
Dallas-Fort Worth-Arlington, TX	484391115442	Dallas10	3,699	2,654,776	2,654,775.53	100.00	100%	3,699	52	104	353	152
Dallas-Fort Worth-Arlington, TX	484391115451	Dallas10	958	1,759,250	1,759,250.28	100.00	100%	958	98	60	134	92
Dallas-Fort Worth-Arlington, TX	484391115452	Dallas10	1,395	3,516,318	3,516,318.06	100.00	100%	1,395	110	80	117	31
Dallas-Fort Worth-Arlington, TX	484391115461	Dallas10	1,944	1,383,336	1,383,336.15	100.00	100%	1,944	76	137	213	143
Dallas-Fort Worth-Arlington, TX	484391115462	Dallas10	1,276	949,618	949,618.07	100.00	100%	1,276	75	56	127	24
Dallas-Fort Worth-Arlington, TX	484391115463	Dallas10	1,596	1,159,441	1,159,440.86	100.00	100%	1,596	98	32	156	38
Dallas-Fort Worth-Arlington, TX	484391115464	Dallas10	1,662	1,268,691	1,268,691.32	100.00	100%	1,662	73	47	133	114
Dallas-Fort Worth-Arlington, TX	484391130011	Dallas10	2,071	10,252,096	10,217,434.72	99.66	100%	2,071	183	169	393	240
Dallas-Fort Worth-Arlington, TX	484391130012	Dallas10	1,308	1,026,550	1,026,549.95	100.00	100%	1,308	180	77	103	36

Urbanized Area 2000	Block Group ID 2000	Urban Gap Region 2000 <sup>a</sup>	Total Population 2000 <sup>b</sup>	Block Group Area (Sq. Meters) 2000 <sup>a</sup>	Urban Gap Area (Sq. Meters) 2000 <sup>a</sup>	UG-BG Area Proportion 2000 <sup>a</sup>	Urban Gap Percent Population Estimate 2000 <sup>a</sup>	Urban Gap Population Estimate 2000	Urban Gap Population 65 Years Plus 2000	Urban Gap Workers 16 Years Plus with Vehicle Needs 2000	Urban Gap Population 5 Years Plus with at Least One Disability 2000	Urban Gap Population with Known Poverty Status at 150% and Below Poverty Level 2000
Dallas-Fort Worth-Arlington, TX	484391130021	Dallas10	1,315	6,681,715	6,681,714.60	100.00	100%	1,315	141	150	159	200
Dallas-Fort Worth-Arlington, TX	484391130022	Dallas10	801	669,326	669,325.88	100.00	100%	801	6	235	233	333
Dallas-Fort Worth-Arlington, TX	484391130023	Dallas10	1,225	369,923	369,922.83	100.00	100%	1,225	71	70	279	714
Dallas-Fort Worth-Arlington, TX	484391130024	Dallas10	2,066	3,265,755	3,265,754.85	100.00	100%	2,066	116	155	381	661
Dallas-Fort Worth-Arlington, TX	484391131011	Dallas10	2,146	11,439,017	11,321,861.03	98.98	100%	2,146	21	124	230	196
Dallas-Fort Worth-Arlington, TX	484391131012	Dallas10	4,529	2,727,113	2,726,980.80	100.00	100%	4,529	67	385	388	393
Dallas-Fort Worth-Arlington, TX	484391131021	Dallas10	2,408	9,792,022	6,470,232.21	66.08	100%	2,408	8	118	316	125
Dallas-Fort Worth-Arlington, TX	484391131022	Dallas10	1,784	867,471	867,470.80	100.00	100%	1,784	62	88	189	39
Dallas-Fort Worth-Arlington, TX	484391131023	Dallas10	717	1,036,654	1,036,653.91	100.00	100%	717	28	86	61	29
Dallas-Fort Worth-Arlington, TX	484391131031	Dallas10	2,070	569,560	569,560.39	100.00	100%	2,070	0	119	346	203
Dallas-Fort Worth-Arlington, TX	484391131032	Dallas10	2,474	577,849	577,849.14	100.00	100%	2,474	75	171	350	269
Dallas-Fort Worth-Arlington, TX	484391131033	Dallas10	2,855	803,085	803,085.14	100.00	100%	2,855	119	285	610	318
Dallas-Fort Worth-Arlington, TX	484391131041	Dallas10	1,054	209,121	209,121.43	100.00	100%	1,054	11	111	157	128
Dallas-Fort Worth-Arlington, TX	484391131042	Dallas10	2,883	1,041,397	1,041,397.43	100.00	100%	2,883	73	154	213	256
Dallas-Fort Worth-Arlington, TX	484391131071	Dallas10	1,031	440,629	440,629.39	100.00	100%	1,031	96	7	155	0
Dallas-Fort Worth-Arlington, TX	484391131072	Dallas10	1,433	1,225,451	1,225,451.47	100.00	100%	1,433	202	13	264	113
Dallas-Fort Worth-Arlington, TX	484391131081	Dallas10	1,342	1,287,843	1,287,843.23	100.00	100%	1,342	158	87	165	78
Dallas-Fort Worth-Arlington, TX	484391131082	Dallas10	1,514	2,970,342	2,025,403.47	68.19	80%	1,211	137	0	161	31
Dallas-Fort Worth-Arlington, TX	484391131083	Dallas10	1,221	1,268,784	1,268,783.94	100.00	100%	1,221	191	7	140	56
Dallas-Fort Worth-Arlington, TX	484391131091	Dallas10	1,566	1,289,916	1,289,915.86	100.00	100%	1,566	61	73	168	42
Dallas-Fort Worth-Arlington, TX	484391131092	Dallas10	1,333	339,500	339,499.81	100.00	100%	1,333	45	122	182	89
Dallas-Fort Worth-Arlington, TX	484391131093	Dallas10	1,176	879,766	879,765.72	100.00	100%	1,176	0	46	132	162
Dallas-Fort Worth-Arlington, TX	484391131101	Dallas10	475	601,750	601,750.34	100.00	100%	475	88	0	94	16
Dallas-Fort Worth-Arlington, TX	484391131102	Dallas10	1,506	324,333	324,333.03	100.00	100%	1,506	104	60	169	130
Dallas-Fort Worth-Arlington, TX	484391131103	Dallas10	1,202	291,280	291,280.04	100.00	100%	1,202	15	172	126	196
Dallas-Fort Worth-Arlington, TX	484391131104	Dallas10	1,625	594,226	594,226.35	100.00	100%	1,625	47	98	163	283
Dallas-Fort Worth-Arlington, TX	484391131111	Dallas10	3,123	478,405	478,404.98	100.00	100%	3,123	23	394	523	1,029
Dallas-Fort Worth-Arlington, TX	484391131112	Dallas10	2,808	948,987	948,986.83	100.00	100%	2,808	13	405	547	1,162
Dallas-Fort Worth-Arlington, TX	484391131121	Dallas10	870	515,586	515,585.77	100.00	100%	870	45	65	64	84
Dallas-Fort Worth-Arlington, TX	484391131122	Dallas10	2,458	1,006,017	1,006,017.38	100.00	100%	2,458	87	315	453	558
Dallas-Fort Worth-Arlington, TX	484391132061	Dallas16	856	926,742	926,742.45	100.00	100%	856	80	81	124	238
Dallas-Fort Worth-Arlington, TX	484391132062	Dallas16	1,583	1,150,768	1,150,768.18	100.00	100%	1,583	175	154	241	194
Dallas-Fort Worth-Arlington, TX	484391132063	Dallas16	1,270	976,420	976,420.09	100.00	100%	1,270	172	79	154	85
Dallas-Fort Worth-Arlington, TX	484391132064	Dallas16	1,351	762,089	762,089.04	100.00	100%	1,351	169	139	231	324
Dallas-Fort Worth-Arlington, TX	484391132071	Dallas16	2,023	1,668,587	1,668,587.42	100.00	100%	2,023	79	84	202	53
Dallas-Fort Worth-Arlington, TX	484391132072	Dallas16	2,671	1,153,804	1,153,803.59	100.00	100%	2,671	87	103	178	83
Dallas-Fort Worth-Arlington, TX	484391132101	Dallas16	1,714	2,408,574	2,408,573.80	100.00	100%	1,714	98	59	226	66
Dallas-Fort Worth-Arlington, TX	484391132102	Dallas16	1,487	1,047,135	1,047,134.89	100.00	100%	1,487	63	85	258	228
Dallas-Fort Worth-Arlington, TX	484391132103	Dallas16	2,476	2,217,804	2,217,804.41	100.00	100%	2,476	120	160	271	181
Dallas-Fort Worth-Arlington, TX	484391132121	Dallas16	2,399	1,892,006	1,892,006.20	100.00	100%	2,399	401	98	362	324
Dallas-Fort Worth-Arlington, TX	484391132122	Dallas16	1,474	719,064	719,064.01	100.00	100%	1,474	197	42	236	89
Dallas-Fort Worth-Arlington, TX	484391132123	Dallas16	833	676,669	676,669.18	100.00	100%	833	242	56	169	160
Dallas-Fort Worth-Arlington, TX	484391132131	Dallas16	1,058	1,563,347	1,514,071.51	96.85	100%	1,058	224	159	155	120
Dallas-Fort Worth-Arlington, TX	484391132132	Dallas16	703	807,899	807,898.96	100.00	100%	703	190	37	65	0
Dallas-Fort Worth-Arlington, TX	484391132133	Dallas16	845	646,570	646,569.51	100.00	100%	845	149	46	122	15
Dallas-Fort Worth-Arlington, TX	484391132134	Dallas16	833	563,144	563,144.11	100.00	100%	833	220	24	133	48
Dallas-Fort Worth-Arlington, TX	484391132141	Dallas16	2,581	1,864,167	1,864,166.91	100.00	100%	2,581	29	40	437	120
Dallas-Fort Worth-Arlington, TX	484391132142	Dallas16	2,016	761,198	761,197.86	100.00	100%	2,016	77	96	637	193

Urbanized Area 2000	Block Group ID 2000	Urban Gap Region 2000 <sup>a</sup>	Total Population 2000 <sup>b</sup>	Block Group Area (Sq. Meters) 2000 <sup>a</sup>	Urban Gap Area (Sq. Meters) 2000 <sup>a</sup>	UG-BG Area Proportion 2000 <sup>a</sup>	Urban Gap Percent Population Estimate 2000 <sup>a</sup>	Urban Gap Population Estimate 2000	Urban Gap Population 65 Years Plus 2000	Urban Gap Workers 16 Years Plus with Vehicle Needs 2000	Urban Gap Population 5 Years Plus with at Least One Disability 2000	Urban Gap Population with Known Poverty Status at 150% and Below Poverty Level 2000
Dallas-Fort Worth-Arlington, TX	484391132151	Dallas16	2,339	1,974,392	1,974,392.41	100.00	100%	2,339	101	100	256	61
Dallas-Fort Worth-Arlington, TX	484391132152	Dallas16	2,606	1,198,432	1,198,432.41	100.00	100%	2,606	98	149	456	283
Dallas-Fort Worth-Arlington, TX	484391132161	Dallas16	1,704	1,170,681	1,170,681.30	100.00	100%	1,704	221	104	250	168
Dallas-Fort Worth-Arlington, TX	484391132162	Dallas16	2,846	1,973,678	1,973,677.89	100.00	100%	2,846	216	99	453	116
Dallas-Fort Worth-Arlington, TX	484391132171	Dallas16	1,204	539,590	539,589.64	100.00	100%	1,204	131	40	174	214
Dallas-Fort Worth-Arlington, TX	484391132172	Dallas16	758	530,697	530,697.48	100.00	100%	758	143	36	143	58
Dallas-Fort Worth-Arlington, TX	484391132173	Dallas16	745	915,351	915,350.64	100.00	100%	745	72	31	150	35
Dallas-Fort Worth-Arlington, TX	484391132174	Dallas16	1,564	852,244	852,243.77	100.00	100%	1,564	75	71	418	238
Dallas-Fort Worth-Arlington, TX	484391132181	Dallas16	1,977	1,687,860	1,687,860.48	100.00	100%	1,977	164	73	236	59
Dallas-Fort Worth-Arlington, TX	484391132182	Dallas16	373	1,891,381	1,891,380.65	100.00	100%	373	17	38	7	0
Dallas-Fort Worth-Arlington, TX	484391132191	Dallas16	4,501	3,533,985	3,533,984.67	100.00	100%	4,501	381	396	831	791
Dallas-Fort Worth-Arlington, TX	484391132192	Dallas16	552	612,969	612,968.83	100.00	100%	552	76	44	133	62
Dallas-Fort Worth-Arlington, TX	484391132193	Dallas16	528	511,604	511,604.44	100.00	100%	528	57	22	165	24
Dallas-Fort Worth-Arlington, TX	484391132194	Dallas16	2,839	1,218,006	1,218,005.50	100.00	100%	2,839	121	354	433	561
Dallas-Fort Worth-Arlington, TX	484391133013	Dallas16	557	625,585	23,154.76	3.70	0%	0	0	0	0	0
Dallas-Fort Worth-Arlington, TX	484391133014	Dallas16	750	856,006	32,768.65	3.83	0%	0	0	0	0	0
Dallas-Fort Worth-Arlington, TX	484391133015	Dallas16	795	983,215	96,567.73	9.82	0%	0	0	0	0	0
Dallas-Fort Worth-Arlington, TX	484391133021	Dallas16	1,279	1,425,702	1,382.29	0.10	0%	0	0	0	0	0
Dallas-Fort Worth-Arlington, TX	484391133023	Dallas16	1,559	1,192,289	173,836.47	14.58	20%	312	26	55	85	63
Dallas-Fort Worth-Arlington, TX	484391134031	Dallas16	1,572	1,106,815	1,106,814.95	100.00	100%	1,572	351	51	228	122
Dallas-Fort Worth-Arlington, TX	484391134032	Dallas16	336	819,470	819,469.98	100.00	100%	336	73	7	68	64
Dallas-Fort Worth-Arlington, TX	484391134033	Dallas16	668	432,072	432,071.56	100.00	100%	668	94	23	124	44
Dallas-Fort Worth-Arlington, TX	484391134041	Dallas16	979	1,138,845	1,138,845.37	100.00	100%	979	208	21	151	17
Dallas-Fort Worth-Arlington, TX	484391134042	Dallas16	948	435,346	435,346.29	100.00	100%	948	205	45	182	119
Dallas-Fort Worth-Arlington, TX	484391134043	Dallas16	646	514,136	514,135.90	100.00	100%	646	175	47	124	92
Dallas-Fort Worth-Arlington, TX	484391134044	Dallas16	1,549	787,376	787,376.40	100.00	100%	1,549	207	131	332	166
Dallas-Fort Worth-Arlington, TX	484391134045	Dallas16	1,401	520,444	520,443.96	100.00	100%	1,401	192	175	242	272
Dallas-Fort Worth-Arlington, TX	484391134051	Dallas16	1,198	847,652	847,652.17	100.00	100%	1,198	101	77	168	181
Dallas-Fort Worth-Arlington, TX	484391134052	Dallas16	737	400,172	400,172.13	100.00	100%	737	191	46	171	98
Dallas-Fort Worth-Arlington, TX	484391134053	Dallas16	1,734	980,718	743,022.21	75.76	80%	1,387	81	198	198	364
Dallas-Fort Worth-Arlington, TX	484391134054	Dallas16	844	1,182,608	1,182,607.51	100.00	100%	844	138	27	133	34
Dallas-Fort Worth-Arlington, TX	484391134055	Dallas16	1,272	1,063,099	1,063,099.35	100.00	100%	1,272	122	114	184	168
Dallas-Fort Worth-Arlington, TX	484391134071	Dallas16	1,651	494,951	494,951.33	100.00	100%	1,651	130	161	244	490
Dallas-Fort Worth-Arlington, TX	484391134072	Dallas16	1,275	449,563	449,562.98	100.00	100%	1,275	29	128	268	569
Dallas-Fort Worth-Arlington, TX	484391134073	Dallas16	1,485	1,079,612	1,079,611.88	100.00	100%	1,485	182	142	282	148
Dallas-Fort Worth-Arlington, TX	484391134081	Dallas16	1,106	458,659	458,658.74	100.00	100%	1,106	75	156	242	213
Dallas-Fort Worth-Arlington, TX	484391134082	Dallas16	766	518,965	518,964.75	100.00	100%	766	95	38	143	83
Dallas-Fort Worth-Arlington, TX	484391134083	Dallas16	1,396	725,550	725,549.57	100.00	100%	1,396	190	80	252	143
Dallas-Fort Worth-Arlington, TX	484391134084	Dallas16	970	723,770	723,770.26	100.00	100%	970	226	16	163	90
Dallas-Fort Worth-Arlington, TX	484391134085	Dallas16	628	779,635	776,722.96	99.63	100%	628	125	28	184	24
Dallas-Fort Worth-Arlington, TX	484391134086	Dallas16	586	466,526	466,525.76	100.00	100%	586	59	116	169	10
Dallas-Fort Worth-Arlington, TX	484391135071	Dallas16	1,272	11,958,777	11,685,156.89	97.71	100%	1,272	0	170	79	131
Dallas-Fort Worth-Arlington, TX	484391135072	Dallas16	2,233	1,026,151	1,026,151.35	100.00	100%	2,233	91	84	201	52
Dallas-Fort Worth-Arlington, TX	484391135073	Dallas16	1,659	565,292	565,291.75	100.00	100%	1,659	61	79	187	153
Dallas-Fort Worth-Arlington, TX	484391135074	Dallas16	2,129	1,930,058	1,930,057.88	100.00	100%	2,129	72	130	151	50
Dallas-Fort Worth-Arlington, TX	484391135075	Dallas16	931	406,018	406,017.71	100.00	100%	931	16	24	60	8
Dallas-Fort Worth-Arlington, TX	484391135091	Dallas16	1,295	572,550	572,549.69	100.00	100%	1,295	135	55	202	130
Dallas-Fort Worth-Arlington, TX	484391135092	Dallas16	1,486	642,191	642,190.99	100.00	100%	1,486	113	102	244	152

Urbanized Area 2000	Block Group ID 2000	Urban Gap Region 2000 <sup>a</sup>	Total Population 2000 <sup>b</sup>	Block Group Area (Sq. Meters) 2000 <sup>a</sup>	Urban Gap Area (Sq. Meters) 2000 <sup>a</sup>	UG-BG Area Proportion 2000 <sup>a</sup>	Urban Gap Percent Population Estimate 2000 <sup>a</sup>	Urban Gap Population Estimate 2000	Urban Gap Population 65 Years Plus 2000	Urban Gap Workers 16 Years Plus with Vehicle Needs 2000	Urban Gap Population 5 Years Plus with at Least One Disability 2000	Urban Gap Population with Known Poverty Status at 150% and Below Poverty Level 2000
Dallas-Fort Worth-Arlington, TX	484391135093	Dallas16	1,119	651,026	651,025.75	100.00	100%	1,119	10	81	173	243
Dallas-Fort Worth-Arlington, TX	484391135094	Dallas16	929	632,920	632,919.53	100.00	100%	929	102	80	134	220
Dallas-Fort Worth-Arlington, TX	484391135101	Dallas16	2,587	1,204,613	1,204,612.58	100.00	100%	2,587	146	148	292	225
Dallas-Fort Worth-Arlington, TX	484391135102	Dallas16	895	1,666,829	1,584,810.23	95.08	100%	895	82	40	150	59
Dallas-Fort Worth-Arlington, TX	484391135111	Dallas16	944	849,536	849,535.96	100.00	100%	944	27	161	127	130
Dallas-Fort Worth-Arlington, TX	484391135112	Dallas16	906	674,219	674,218.51	100.00	100%	906	73	34	137	25
Dallas-Fort Worth-Arlington, TX	484391135113	Dallas16	1,372	2,258,764	2,233,747.24	98.89	100%	1,372	48	89	253	158
Dallas-Fort Worth-Arlington, TX	484391135121	Dallas16	1,122	560,015	560,014.74	100.00	100%	1,122	131	45	156	53
Dallas-Fort Worth-Arlington, TX	484391135122		661	727,216	727,215.93	100.00	100%	661	89	24	63	8
Dallas-Fort Worth-Arlington, TX	484391135123	Dallas16	3,526	1,928,774	1,928,773.71	100.00	100%	3,526	594	177	445	189
Dallas-Fort Worth-Arlington, TX	484391135131	Dallas16	590	620,444	619,432.27	99.84	100%	590	66	61	127	84
Dallas-Fort Worth-Arlington, TX	484391135132	Dallas16	3,248	1,350,405	977,444.21	72.38	80%	2,598	158	233	287	238
Dallas-Fort Worth-Arlington, TX	484391135133	Dallas16	1,054	568,800	567,731.71	99.81	100%	1,054	150	27	161	66
Dallas-Fort Worth-Arlington, TX	484391135141	Dallas16	1,601	787,963	787,963.40	100.00	100%	1,601	48	214	393	506
Dallas-Fort Worth-Arlington, TX	484391135142	Dallas16	1,010	426,602	426,601.86	100.00	100%	1,010	54	107	290	154
Dallas-Fort Worth-Arlington, TX	484391135143	Dallas16	777	254,812	254,812.13	100.00	100%	777	84	131	142	91
Dallas-Fort Worth-Arlington, TX	484391135144	Dallas16	1,949	715,913	712,457.27	99.52	100%	1,949	70	293	443	646
Dallas-Fort Worth-Arlington, TX	484391135151	Dallas16	3,976	4,336,338	3,645,199.04	84.06	100%	3,976	55	251	289	343
Dallas-Fort Worth-Arlington, TX	484391135152	Dallas16	662	611,060	611,059.78	100.00	100%	662	45	29	56	0
Dallas-Fort Worth-Arlington, TX	484391135153	Dallas16	2,770	676,146	676,146.25	100.00	100%	2,770	107	234	299	133
Dallas-Fort Worth-Arlington, TX	484391135161	Dallas16	1,164	1,360,790	1,360,790.04	100.00	100%	1,164	92	19	57	80
Dallas-Fort Worth-Arlington, TX	484391135162	Dallas16	1,597	771,146	771,146.25	100.00	100%	1,597	65	42	126	22
Dallas-Fort Worth-Arlington, TX	484391135163	Dallas16	1,362	590,023	590,022.55	100.00	100%	1,362	127	188	232	326
Dallas-Fort Worth-Arlington, TX	484391136071	Dallas16	1,157	714,337	714,337.24	100.00	100%	1,157	71	74	151	92
Dallas-Fort Worth-Arlington, TX	484391136072	Dallas16	1,343	392,372	392,371.53	100.00	100%	1,343	110	193	252	193
Dallas-Fort Worth-Arlington, TX	484391136073	Dallas16	1,039	480,386	480,386.09	100.00	100%	1,039	188	88	92	124
Dallas-Fort Worth-Arlington, TX	484391136074	Dallas16	877	421,802	421,801.74	100.00	100%	877	114	44	97	74
Dallas-Fort Worth-Arlington, TX	484391136101	Dallas16	2,785	9,679,126	9,679,125.68	100.00	100%	2,785	161	90	210	153
Dallas-Fort Worth-Arlington, TX	484391136102	Dallas16	677	2,417,317	2,417,316.84	100.00	100%	677	48	5	97	57
Dallas-Fort Worth-Arlington, TX	484391136103	Dallas16	1,520	2,620,202	2,620,201.99	100.00	100%	1,520	167	113	141	72
Dallas-Fort Worth-Arlington, TX	484391136104	Dallas16	2,195	3,924,046	3,924,045.77	100.00	100%	2,195	132	97	210	40
Dallas-Fort Worth-Arlington, TX	484391136111	Dallas16	691	475,204	475,203.65	100.00	100%	691	41	34	71	53
Dallas-Fort Worth-Arlington, TX	484391136112	Dallas16	1,086	666,810	666,810.25	100.00	100%	1,086	45	29	76	18
Dallas-Fort Worth-Arlington, TX	484391136113	Dallas16	1,612	1,266,483	1,266,482.90	100.00	100%	1,612	143	58	258	46
Dallas-Fort Worth-Arlington, TX	484391136114	Dallas16	1,418	719,337	719,337.44	100.00	100%	1,418	232	75	92	0
Dallas-Fort Worth-Arlington, TX	484391136121	Dallas16	1,009	1,112,224	1,112,224.10	100.00	100%	1,009	76	33	102	29
Dallas-Fort Worth-Arlington, TX	484391136122	Dallas16	1,331	1,266,237	1,266,237.19	100.00	100%	1,331	152	63	157	31
Dallas-Fort Worth-Arlington, TX	484391136123	Dallas16	1,222	1,064,682	1,064,682.14	100.00	100%	1,222	111	82	84	17
Dallas-Fort Worth-Arlington, TX	484391136124	Dallas16	716	525,337	525,337.08	100.00	100%	716	100	10	98	23
Dallas-Fort Worth-Arlington, TX	484391136131	Dallas16	929	1,036,656	1,036,655.87	100.00	100%	929	111	40	147	37
Dallas-Fort Worth-Arlington, TX	484391136132	Dallas16	845	1,271,857	1,271,857.01	100.00	100%	845	138	35	165	42
Dallas-Fort Worth-Arlington, TX	484391136133	Dallas16	1,616	902,644	902,643.93	100.00	100%	1,616	164	184	291	484
Dallas-Fort Worth-Arlington, TX	484391136134	Dallas16	749	537,304	537,304.49	100.00	100%	749	153	27	125	33
Dallas-Fort Worth-Arlington, TX	484391136135	Dallas16	741	428,262	428,262.38	100.00	100%	741	160	43	122	12
Dallas-Fort Worth-Arlington, TX	484391136181	Dallas16	2,399	1,527,086	1,527,085.64	100.00	100%	2,399	153	173	261	122
Dallas-Fort Worth-Arlington, TX	484391136182		929	689,302	689,301.65	100.00	100%	929	154	35	129	0
Dallas-Fort Worth-Arlington, TX	484391136183	Dallas16	1,575	686,444	686,443.82	100.00	100%	1,575	156	17	186	92
Dallas-Fort Worth-Arlington, TX	484391136184	Dallas16	1,162	382,120	382,120.20	100.00	100%	1,162	101	19	132	194

Urbanized Area 2000	Block Group ID 2000	Urban Gap Region 2000 <sup>a</sup>	Total Population 2000 <sup>b</sup>	Block Group Area (Sq. Meters) 2000 <sup>a</sup>	Urban Gap Area (Sq. Meters) 2000 <sup>a</sup>	UG-BG Area Proportion 2000 <sup>a</sup>	Urban Gap Percent Population Estimate 2000 <sup>a</sup>	Urban Gap Population Estimate 2000	Urban Gap Population 65 Years Plus 2000	Urban Gap Workers 16 Years Plus with Vehicle Needs 2000	Urban Gap Population 5 Years Plus with at Least One Disability 2000	Urban Gap Population with Known Poverty Status at 150% and Below Poverty Level 2000
Dallas-Fort Worth-Arlington, TX	484391136191	Dallas16	1,487	468,247	463,498.93	98.99	100%	1,487	66	167	168	659
Dallas-Fort Worth-Arlington, TX	484391136192	Dallas16	699	152,703	152,702.51	100.00	100%	699	29	30	120	173
Dallas-Fort Worth-Arlington, TX	484391136193	Dallas16	1,863	380,090	380,089.78	100.00	100%	1,863	72	160	289	333
Dallas-Fort Worth-Arlington, TX	484391136194	Dallas16	940	632,021	632,020.80	100.00	100%	940	141	116	88	76
Dallas-Fort Worth-Arlington, TX	484391136201	Dallas16	3,631	1,652,685	1,652,685.39	100.00	100%	3,631	80	197	336	178
Dallas-Fort Worth-Arlington, TX	484391136202		2,595	625,444	625,444.18	100.00	100%	2,595	117	495	258	672
Dallas-Fort Worth-Arlington, TX	484391136203	Dallas16	1,580	1,723,870	1,723,870.20	100.00	100%	1,580	26	40	56	0
Dallas-Fort Worth-Arlington, TX	484391136204	Dallas16	3,578	3,248,406	3,248,405.96	100.00	100%	3,578	120	211	198	174
Dallas-Fort Worth-Arlington, TX	484391136211	Dallas16	2,887	3,370,415	3,370,415.43	100.00	100%	2,887	84	52	113	38
Dallas-Fort Worth-Arlington, TX	484391136212	Dallas16	1,767	2,970,190	2,970,189.53	100.00	100%	1,767	70	100	146	71
Dallas-Fort Worth-Arlington, TX	484391136213		3,136	1,677,297	1,677,297.10	100.00	100%	3,136	48	207	88	29
Dallas-Fort Worth-Arlington, TX	484391136214	Dallas16	1,069	1,319,788	1,319,787.90	100.00	100%	1,069	87	110	76	38
Dallas-Fort Worth-Arlington, TX	484391136221	Dallas16	2,558	3,064,537	3,064,536.89	100.00	100%	2,558	78	68	138	38
Dallas-Fort Worth-Arlington, TX	484391136222	Dallas16	993	1,903,738	1,903,738.41	100.00	100%	993	136	9	156	48
Dallas-Fort Worth-Arlington, TX	484391136223	Dallas16	1,506	1,715,713	1,715,712.88	100.00	100%	1,506	80	25	125	97
Dallas-Fort Worth-Arlington, TX	484391136224	Dallas16	954	2,478,704	2,478,703.66	100.00	100%	954	8	7	48	0
Dallas-Fort Worth-Arlington, TX	484391136231	Dallas16	1,323	1,248,570	1,248,569.96	100.00	100%	1,323	60	50	100	56
Dallas-Fort Worth-Arlington, TX	484391136232	Dallas16	1,497	586,868	586,867.53	100.00	100%	1,497	117	54	175	63
Dallas-Fort Worth-Arlington, TX	484391136233	Dallas16	969	506,814	506,813.79	100.00	100%	969	118	72	138	35
Dallas-Fort Worth-Arlington, TX	484391136241	Dallas16	1,990	1,343,046	1,343,046.24	100.00	100%	1,990	60	133	187	56
Dallas-Fort Worth-Arlington, TX	484391136242	Dallas16	1,031	527,867	527,867.32	100.00	100%	1,031	53	14	127	74
Dallas-Fort Worth-Arlington, TX	484391136243	Dallas16	1,239	580,921	580,921.39	100.00	100%	1,239	79	101	131	68
Dallas-Fort Worth-Arlington, TX	484391136251	Dallas16	973	625,975	625,975.07	100.00	100%	973	35	41	57	34
Dallas-Fort Worth-Arlington, TX	484391136252	Dallas16	1,028	589,453	589,452.59	100.00	100%	1,028	56	86	85	71
Dallas-Fort Worth-Arlington, TX	484391136253	Dallas16	1,665	861,750	861,750.00	100.00	100%	1,665	101	20	197	47
Dallas-Fort Worth-Arlington, TX	484391136261	Dallas16	2,239	993,985	993,985.24	100.00	100%	2,239	162	115	203	101
Dallas-Fort Worth-Arlington, TX	484391136262	Dallas16	1,876	1,237,397	1,237,396.50	100.00	100%	1,876	138	77	315	70
Dallas-Fort Worth-Arlington, TX	484391136271	Dallas16	1,673	1,008,653	1,008,652.64	100.00	100%	1,673	67	72	194	62
Dallas-Fort Worth-Arlington, TX	484391136272	Dallas16	1,592	778,922	778,921.58	100.00	100%	1,592	136	61	238	183
Dallas-Fort Worth-Arlington, TX	484391136273	Dallas16	2,178	626,479	626,479.01	100.00	100%	2,178	126	61	291	343
Dallas-Fort Worth-Arlington, TX	484391136281	Dallas16	302	1,445,914	1,445,913.60	100.00	100%	302	23	30	59	14
Dallas-Fort Worth-Arlington, TX	484391136282		1,855	605,785	605,785.33	100.00	100%	1,855	93	199	173	311
Dallas-Fort Worth-Arlington, TX	484391136283	Dallas16	1,113	505,408	505,407.91	100.00	100%	1,113	13	102	100	187
Dallas-Fort Worth-Arlington, TX	484391136291	Dallas16	1,615	1,095,975	1,095,974.87	100.00	100%	1,615	442	185	208	119
Dallas-Fort Worth-Arlington, TX	484391136292		950	529,448	529,448.20	100.00	100%	950	133	46	167	23
Dallas-Fort Worth-Arlington, TX	484391136293	Dallas16	1,452	746,987	746,986.54	100.00	100%	1,452	123	32	95	0
Dallas-Fort Worth-Arlington, TX	484391136301	Dallas16	750	380,685	380,685.15	100.00	100%	750	8	6	66	117
Dallas-Fort Worth-Arlington, TX	484391136302	Dallas16	2,436	842,178	842,178.04	100.00	100%	2,436	196	224	270	380
Dallas-Fort Worth-Arlington, TX	484391136303	Dallas16	589	402,208	402,208.23	100.00	100%	589	70	17	56	23
Dallas-Fort Worth-Arlington, TX	484391137031	Dallas16	2,879	18,156,030	1,019,870.51	5.62	100%	2,879	44	190	81	432
Dallas-Fort Worth-Arlington, TX	484391137032	Dallas16	1,537	1,587,055	1,587,055.11	100.00	100%	1,537	86	205	177	96
Dallas-Fort Worth-Arlington, TX	484391137033	Dallas16	824	2,130,765	2,126,335.62	99.79	100%	824	87	48	97	54
Dallas-Fort Worth-Arlington, TX	484391137051	Dallas16	750	11,079,350	9,933,206.65	89.66	100%	750	195	48	53	140
Dallas-Fort Worth-Arlington, TX	484391137052	Dallas16	1,658	1,347,098	1,347,098.19	100.00	100%	1,658	150	157	374	336
Dallas-Fort Worth-Arlington, TX	484391137053	Dallas16	1,394	1,813,826	1,813,825.88	100.00	100%	1,394	128	33	150	103
Dallas-Fort Worth-Arlington, TX	484391137054	Dallas16	1,463	5,789,883	5,789,883.09	100.00	100%	1,463	48	198	319	488
Dallas-Fort Worth-Arlington, TX	484391137061	Dallas16	1,938	29,333,174	29,170,133.59	99.44	100%	1,938	82	112	137	0
Dallas-Fort Worth-Arlington, TX	484391137062	Dallas16	1,851	691,540	691,539.76	100.00	100%	1,851	70	40	130	78



Urbanized Area 2000	Block Group ID 2000	Urban Gap Region 2000 <sup>a</sup>	Total Population 2000 <sup>b</sup>	Block Group Area (Sq. Meters) 2000 <sup>a</sup>	Urban Gap Area (Sq. Meters) 2000 <sup>a</sup>	UG-BG Area Proportion 2000 <sup>a</sup>	Urban Gap Percent Population Estimate 2000 <sup>a</sup>	Urban Gap Population Estimate 2000	Urban Gap Population 65 Years Plus 2000	Urban Gap Workers 16 Years Plus with Vehicle Needs 2000	Urban Gap Population 5 Years Plus with at Least One Disability 2000	Urban Gap Population with Known Poverty Status at 150% and Below Poverty Level 2000
Dallas-Fort Worth-Arlington, TX	484391137063	Dallas16	1,019	709,623	709,622.98	100.00	100%	1,019	47	63	139	52
Dallas-Fort Worth-Arlington, TX	484391137071	Dallas16	3,676	5,621,069	4,542,677.23	80.82	100%	3,676	188	179	282	32
Dallas-Fort Worth-Arlington, TX	484391137072	Dallas16	1,118	1,690,520	1,690,520.41	100.00	100%	1,118	55	53	97	12
Dallas-Fort Worth-Arlington, TX	484391137081	Dallas16	2,901	1,925,071	1,643,763.70	85.39	100%	2,901	98	285	367	242
Dallas-Fort Worth-Arlington, TX	484391137082	Dallas16	5,070	2,086,395	2,086,395.48	100.00	100%	5,070	343	291	460	268
Dallas-Fort Worth-Arlington, TX	484391138031	Dallas16	2,016	727,471	727,470.94	100.00	100%	2,016	112	165	313	66
Dallas-Fort Worth-Arlington, TX	484391138032	Dallas16	2,400	1,168,355	1,157,937.99	99.11	100%	2,400	135	119	296	182
Dallas-Fort Worth-Arlington, TX	484391138033	Dallas16	1,424	668,528	660,525.14	98.80	100%	1,424	138	99	235	25
Dallas-Fort Worth-Arlington, TX	484391138061	Dallas16	1,797	3,877,524	3,877,524.09	100.00	100%	1,797	111	80	174	57
Dallas-Fort Worth-Arlington, TX	484391138062	Dallas16	4,810	3,999,331	3,999,331.15	100.00	100%	4,810	106	185	227	100
Dallas-Fort Worth-Arlington, TX	484391138063	Dallas16	4,253	4,417,570	4,370,619.80	98.94	100%	4,253	72	153	345	8
Dallas-Fort Worth-Arlington, TX	484391138071	Dallas16	1,899	5,423,050	5,423,049.94	100.00	100%	1,899	70	81	144	115
Dallas-Fort Worth-Arlington, TX	484391138072	Dallas16	1,155	2,271,332	2,271,331.73	100.00	100%	1,155	44	26	84	97
Dallas-Fort Worth-Arlington, TX	484391138073	Dallas16	2,675	3,377,265	3,377,264.56	100.00	100%	3,377,265	173	129	198	60
Dallas-Fort Worth-Arlington, TX	484391138081	Dallas16	3,607	1,424,753	1,424,753.15	100.00	100%	3,607	150	173	506	166
Dallas-Fort Worth-Arlington, TX	484391138082	Dallas16	2,393	1,161,975	1,154,397.51	99.35	100%	2,393	43	60	277	151
Dallas-Fort Worth-Arlington, TX	484391138083	Dallas16	779	450,293	450,292.56	100.00	100%	779	45	38	195	112
Dallas-Fort Worth-Arlington, TX	484391138091	Dallas16	1,138	520,578	509,081.90	97.79	100%	1,138	34	49	231	76
Dallas-Fort Worth-Arlington, TX	484391138092	Dallas16	1,347	760,241	760,241.30	100.00	100%	1,347	59	86	187	219
Dallas-Fort Worth-Arlington, TX	484391138093	Dallas16	1,224	576,292	576,291.79	100.00	100%	1,224	61	162	283	105
Dallas-Fort Worth-Arlington, TX	484391138094	Dallas16	1,211	620,680	620,680.43	100.00	100%	1,211	84	100	360	151
Dallas-Fort Worth-Arlington, TX	484391138101	Dallas16	2,873	1,738,443	1,738,443.29	100.00	100%	2,873	117	245	423	203
Dallas-Fort Worth-Arlington, TX	484391138102	Dallas16	768	471,449	471,449.06	100.00	100%	768	34	50	219	184
Dallas-Fort Worth-Arlington, TX	484391138103	Dallas16	814	575,366	575,366.31	100.00	100%	814	64	56	184	33
Dallas-Fort Worth-Arlington, TX	484391138111	Dallas16	951	1,813,830	1,813,830.15	100.00	100%	951	55	83	115	121
Dallas-Fort Worth-Arlington, TX	484391138112	Dallas16	2,132	1,330,360	1,330,360.25	100.00	100%	2,132	147	199	230	332
Dallas-Fort Worth-Arlington, TX	484391139041	Dallas16	4,590	2,519,403	817,473.36	32.45	20%	918	18	33	103	54
Dallas-Fort Worth-Arlington, TX	484391139043		2,606	1,033,284	18,096.07	1.75	0%	0	0	0	0	0
Dallas-Fort Worth-Arlington, TX	484391139061	Dallas16	569	2,101,837	2,101,837.06	100.00	100%	569	14	39	34	34
Dallas-Fort Worth-Arlington, TX	484391139062	Dallas16	1,466	5,609,818	5,609,817.90	100.00	100%	1,466	28	98	98	9
Dallas-Fort Worth-Arlington, TX	484391139063	Dallas16	1,072	2,374,890	2,374,890.32	100.00	100%	1,072	30	34	77	51
Dallas-Fort Worth-Arlington, TX	484391139064	Dallas16	2,027	2,216,636	2,216,635.91	100.00	100%	2,027	46	41	57	17
Dallas-Fort Worth-Arlington, TX	484391139071	Dallas16	1,425	3,718,491	3,718,491.04	100.00	100%	1,425	34	36	110	6
Dallas-Fort Worth-Arlington, TX	484391139072	Dallas16	966	9,534,072	9,270,976.92	97.24	100%	966	94	87	189	21
Dallas-Fort Worth-Arlington, TX	484391139073	Dallas16	1,796	4,901,773	4,728,441.58	96.46	100%	1,796	50	62	229	133
Dallas-Fort Worth-Arlington, TX	484391139081	Dallas16	941	2,689,846	2,689,846.27	100.00	100%	941	24	49	33	0
Dallas-Fort Worth-Arlington, TX	484391139082	Dallas16	1,346	1,330,045	1,330,044.66	100.00	100%	1,346	8	37	78	0
Dallas-Fort Worth-Arlington, TX	484391139083	Dallas16	2,604	2,176,388	2,176,387.94	100.00	100%	2,604	17	63	152	75
Dallas-Fort Worth-Arlington, TX	484391139091	Dallas16	2,412	3,182,218	3,182,217.65	100.00	100%	2,412	67	61	90	35
Dallas-Fort Worth-Arlington, TX	484391139092	Dallas16	1,406	2,581,399	2,581,398.70	100.00	100%	1,406	17	7	95	15
Dallas-Fort Worth-Arlington, TX	484391139093	Dallas16	1,544	2,932,468	2,932,468.15	100.00	100%	1,544	28	58	44	146
Dallas-Fort Worth-Arlington, TX	484391139101	Dallas16	1,432	10,063,204	4,686,189.61	46.57	80%	1,146	82	40	116	11
Dallas-Fort Worth-Arlington, TX	484391139102	Dallas16	855	4,516,610	2,485,252.17	55.03	100%	855	54	47	92	82
Dallas-Fort Worth-Arlington, TX	484391139103	Dallas16	1,661	4,462,791	4,462,791.05	100.00	100%	1,661	135	50	191	35
Dallas-Fort Worth-Arlington, TX	484391139104	Dallas16	661	6,948,206	6,948,206.23	100.00	100%	661	36	33	61	16
Dallas-Fort Worth-Arlington, TX	484391139111	Dallas16	2,554	4,549,365	4,549,365.07	100.00	100%	2,554	152	165	316	110
Dallas-Fort Worth-Arlington, TX	484391139112	Dallas16	2,254	2,775,659	2,775,659.15	100.00	100%	2,254	113	121	230	216
Dallas-Fort Worth-Arlington, TX	484391139121	Dallas16	3,573	4,831,485	4,831,485.21	100.00	100%	3,573	66	150	187	137

Urbanized Area 2000	Block Group ID 2000	Urban Gap Region 2000 <sup>a</sup>	Total Population 2000 <sup>b</sup>	Block Group Area (Sq. Meters) 2000 <sup>a</sup>	Urban Gap Area (Sq. Meters) 2000 <sup>a</sup>	UG-BG Area Proportion 2000 <sup>a</sup>	Urban Gap Percent Population Estimate 2000 <sup>a</sup>	Urban Gap Population Estimate 2000	Urban Gap Population 65 Years Plus 2000	Urban Gap Workers 16 Years Plus with Vehicle Needs 2000	Urban Gap Population 5 Years Plus with at Least One Disability 2000	Urban Gap Population with Known Poverty Status at 150% and Below Poverty Level 2000
Dallas-Fort Worth-Arlington, TX	484391139122	Dallas16	878	3,934,746	3,934,746.45	100.00	100%	878	124	41	182	20
Dallas-Fort Worth-Arlington, TX	484391139131	Dallas16	2,003	30,314,583	1,793,093.61	5.92	0%	0	0	0	0	0
Dallas-Fort Worth-Arlington, TX	484391139132		1,911	43,149,621	5,259.99	0.01	0%	0	0	0	0	0
Dallas-Fort Worth-Arlington, TX	484391139143	Dallas16	2,358	13,992,292	2,133,289.63	15.25	20%	472	22	25	60	7
Dallas-Fort Worth-Arlington, TX	484391139144	Dallas16	1,763	18,061,636	344,273.10	1.91	0%	0	0	0	0	0
Dallas-Fort Worth-Arlington, TX	484391140011	Dallas14	2,983	11,822,944	690,111.09	5.84	0%	0	0	0	0	0
Dallas-Fort Worth-Arlington, TX	484391140012	Dallas14	1,951	18,138,454	2,506,248.30	13.82	0%	0	0	0	0	0
Dallas-Fort Worth-Arlington, TX	484391140031	Dallas14	4,591	11,485,832	10,294,254.24	89.63	80%	3,673	165	206	536	321
Dallas-Fort Worth-Arlington, TX	484391140051	Dallas14	1,670	750,621	750,621.02	100.00	100%	1,670	95	88	209	193
Dallas-Fort Worth-Arlington, TX	484391140052	Dallas14	1,720	3,222,186	3,222,186.11	100.00	100%	1,720	56	72	320	185
Dallas-Fort Worth-Arlington, TX	484391140053	Dallas14	401	265,963	265,962.74	100.00	100%	401	97	35	80	27
Dallas-Fort Worth-Arlington, TX	484391140061	Dallas14	2,114	1,111,990	1,111,970.34	100.00	100%	2,114	19	111	208	24
Dallas-Fort Worth-Arlington, TX	484391140062	Dallas14	2,226	1,039,324	1,039,324.41	100.00	100%	2,226	181	92	481	523
Dallas-Fort Worth-Arlington, TX	484391140063	Dallas14	1,960	994,703	994,703.46	100.00	100%	1,960	262	216	332	453
Dallas-Fort Worth-Arlington, TX	484391141011		1,781	72,538,576	0.00	0.00	0%	0	0	0	0	0
Dallas-Fort Worth-Arlington, TX	484391141013		1,855	109,299,322	102,420.31	0.09	0%	0	0	0	0	0
Dallas-Fort Worth-Arlington, TX	484391141021		1,246					0	0	0	0	0
Dallas-Fort Worth-Arlington, TX	484391141022		1,058					0	0	0	0	0
Dallas-Fort Worth-Arlington, TX	484391141023		765					0	0	0	0	0
Dallas-Fort Worth-Arlington, TX	484391141025		1,284					0	0	0	0	0
Dallas-Fort Worth-Arlington, TX	484391142021	Dallas15	3,903	47,133,501	1,485,699.76	3.15	0%	0	0	0	0	0
Dallas-Fort Worth-Arlington, TX	484391142022	Dallas15	889	5,109,890	2,699,719.18	52.83	60%	533	60	81	115	167
Dallas-Fort Worth-Arlington, TX	484391142023	Dallas15	996	4,102,717	3,263,967.89	79.56	100%	996	189	65	223	62
Dallas-Fort Worth-Arlington, TX	484391142031	Dallas02	807	5,524,392	1,308,247.92	23.68	80%	646	66	73	168	164
Dallas-Fort Worth-Arlington, TX	484391142031	Dallas15	807	4,454,696	1,060,912.24	23.82	60%	484	50	54	126	123
Dallas-Fort Worth-Arlington, TX	484391142032	Dallas15	1,018	7,770,205	1,839,539.06	23.67	40%	407	57	6	68	17
Dallas-Fort Worth-Arlington, TX	484391142033	Dallas15	775	4,890,918	391,510.65	8.01	40%	310	8	20	52	39
Dallas-Fort Worth-Arlington, TX	484391142034	Dallas15	551	2,866,687	2,721,583.18	94.94	100%	551	113	33	61	18
Dallas-Fort Worth-Arlington, TX	484391142035	Dallas15	808	3,008,750	3,008,749.99	100.00	100%	808	51	25	62	118
Dallas-Fort Worth-Arlington, TX	484391142036	Dallas15	1,463	2,993,922	2,993,922.32	100.00	100%	1,463	110	136	263	489
Dallas-Fort Worth-Arlington, TX	484391142041	Dallas15	1,413	2,718,740	2,718,739.83	100.00	100%	1,413	123	120	274	182
Dallas-Fort Worth-Arlington, TX	484391142042	Dallas15	1,679	5,320,516	5,320,516.39	100.00	100%	1,679	152	184	208	216
Dallas-Fort Worth-Arlington, TX	484391142043	Dallas15	953	861,225	861,224.82	100.00	100%	953	75	73	216	195
Dallas-Fort Worth-Arlington, TX	484391142044	Dallas15	505	525,848	525,847.77	100.00	100%	505	96	47	161	59
Dallas-Fort Worth-Arlington, TX	484391142051	Dallas15	315	1,381,874	1,381,873.78	100.00	100%	315	135	12	64	37
Dallas-Fort Worth-Arlington, TX	484391142052	Dallas15	960	3,727,538	3,721,539.95	99.84	100%	960	91	80	263	188
Dallas-Fort Worth-Arlington, TX	484391142053	Dallas15	1,077	1,054,445	1,030,874.76	97.77	100%	1,077	167	73	261	190
Dallas-Fort Worth-Arlington, TX	484391142054	Dallas15	817	1,365,554	1,365,553.71	100.00	100%	817	212	12	231	191
Dallas-Fort Worth-Arlington, TX	484391216011	Dallas10	1,187	803,197	803,197.04	100.00	100%	1,187	134	53	44	65
Dallas-Fort Worth-Arlington, TX	484391216012	Dallas10	2,128	3,459,789	3,409,318.52	98.54	100%	2,128	136	202	259	153
Dallas-Fort Worth-Arlington, TX	484391216013	Dallas10	1,317	586,823	586,822.55	100.00	100%	1,317	121	115	149	310
Dallas-Fort Worth-Arlington, TX	484391216014	Dallas10	1,233	764,724	764,723.51	100.00	100%	1,233	215	32	149	111
Dallas-Fort Worth-Arlington, TX	484391216015	Dallas10	1,606	666,558	666,557.85	100.00	100%	1,606	105	126	260	419
Dallas-Fort Worth-Arlington, TX	484391216041	Dallas10	1,036	974,070	974,069.78	100.00	100%	1,036	104	28	177	170
Dallas-Fort Worth-Arlington, TX	484391216042	Dallas10	1,421	590,923	590,875.95	99.99	100%	1,421	312	61	191	181
Dallas-Fort Worth-Arlington, TX	484391216043	Dallas10	1,321	664,409	664,408.60	100.00	100%	1,321	188	96	378	285
Dallas-Fort Worth-Arlington, TX	484391216044	Dallas10	2,576	834,720	834,719.72	100.00	100%	2,576	87	426	532	895
Dallas-Fort Worth-Arlington, TX	484391216051	Dallas10	1,033	856,438	856,438.43	100.00	100%	1,033	268	77	192	69

Urbanized Area 2000	Block Group ID 2000	Urban Gap Region 2000 <sup>a</sup>	Total Population 2000 <sup>b</sup>	Block Group Area (Sq. Meters) 2000 <sup>a</sup>	Urban Gap Area (Sq. Meters) 2000 <sup>a</sup>	UG-BG Area Proportion 2000 <sup>a</sup>	Urban Gap Percent Population Estimate 2000 <sup>a</sup>	Urban Gap Population Estimate 2000	Urban Gap Population 65 Years Plus 2000	Urban Gap Workers 16 Years Plus with Vehicle Needs 2000	Urban Gap Population 5 Years Plus with at Least One Disability 2000	Urban Gap Population with Known Poverty Status at 150% and Below Poverty Level 2000
Dallas-Fort Worth-Arlington, TX	484391216052	Dallas10	876	582.002	582,001.78	100.00	100%	876	144	10	306	218
Dallas-Fort Worth-Arlington, TX	484391216053	Dallas10	1,052	1,260.124	1,260,124.27	100.00	100%	1,052	288	35	136	164
Dallas-Fort Worth-Arlington, TX	484391216061	Dallas10	1,161	5,904.207	5,740,068.42	97.22	100%	1,161	118	99	176	171
Dallas-Fort Worth-Arlington, TX	484391216062	Dallas10	735	999.802	999,801.94	100.00	100%	735	105	11	96	18
Dallas-Fort Worth-Arlington, TX	484391216063	Dallas10	980	686.711	686,711.21	100.00	100%	980	77	16	88	77
Dallas-Fort Worth-Arlington, TX	484391216081	Dallas10	1,275	637.205	637,204.85	100.00	100%	1,275	130	55	131	63
Dallas-Fort Worth-Arlington, TX	484391216082	Dallas10	1,030	650.825	650,825.15	100.00	100%	1,030	66	62	234	16
Dallas-Fort Worth-Arlington, TX	484391216083	Dallas10	1,288	757.565	757,565.25	100.00	100%	1,288	86	51	241	7
Dallas-Fort Worth-Arlington, TX	484391216084	Dallas10	1,725	892.320	892,320.21	100.00	100%	1,725	141	151	206	130
Dallas-Fort Worth-Arlington, TX	484391216091	Dallas10	1,816	1,587.515	1,587,515.21	100.00	100%	1,816	111	52	139	52
Dallas-Fort Worth-Arlington, TX	484391216092	Dallas10	1,698	7,757.524	7,655,117.77	98.68	100%	1,698	87	81	136	58
Dallas-Fort Worth-Arlington, TX	484391216093	Dallas10	2,172	1,240.796	1,240,796.18	100.00	100%	2,172	246	72	271	21
Dallas-Fort Worth-Arlington, TX	484391216101	Dallas10	942	449.559	449,558.92	100.00	100%	942	122	77	163	148
Dallas-Fort Worth-Arlington, TX	484391216102	Dallas10	1,554	839.670	839,670.41	100.00	100%	1,554	81	32	200	111
Dallas-Fort Worth-Arlington, TX	484391216111	Dallas10	593	699.495	699,495.39	100.00	100%	593	39	31	95	7
Dallas-Fort Worth-Arlington, TX	484391216112	Dallas10	1,244	614.771	614,770.68	100.00	100%	1,244	10	42	163	59
Dallas-Fort Worth-Arlington, TX	484391216113	Dallas10	1,153	585.736	585,735.66	100.00	100%	1,153	32	77	228	59
Dallas-Fort Worth-Arlington, TX	484391216114	Dallas10	1,754	1,092.595	1,092,594.66	100.00	100%	1,754	86	99	318	83
Dallas-Fort Worth-Arlington, TX	484391217021	Dallas10	1,881	5,026.072	5,026,072.17	100.00	100%	1,881	73	168	193	242
Dallas-Fort Worth-Arlington, TX	484391217022	Dallas10	2,028	276.822	276,822.45	100.00	100%	2,028	23	579	209	1,029
Dallas-Fort Worth-Arlington, TX	484391217023	Dallas10	1,915	1,653.145	1,653,144.59	100.00	100%	1,915	96	328	474	1,039
Dallas-Fort Worth-Arlington, TX	484391217031	Dallas10	2,755	1,110.690	1,110,689.72	100.00	100%	2,755	232	436	261	999
Dallas-Fort Worth-Arlington, TX	484391217032	Dallas10	3,075	760.549	760,548.93	100.00	100%	3,075	140	430	976	1,532
Dallas-Fort Worth-Arlington, TX	484391217041	Dallas10	1,335	1,514.543	1,514,543.44	100.00	100%	1,335	133	142	253	482
Dallas-Fort Worth-Arlington, TX	484391217042	Dallas10	2,317	592.990	592,989.76	100.00	100%	2,317	113	243	781	1,076
Dallas-Fort Worth-Arlington, TX	484391219011	Dallas10	2,636	790.467	790,466.80	100.00	100%	2,636	21	326	544	731
Dallas-Fort Worth-Arlington, TX	484391219012	Dallas10	3,219	872.352	872,351.73	100.00	100%	3,219	281	612	568	898
Dallas-Fort Worth-Arlington, TX	484391219013	Dallas10	3,259	1,006.820	1,006,819.84	100.00	100%	3,259	104	379	469	1,571
Dallas-Fort Worth-Arlington, TX	484391219021	Dallas10	1,421	857.453	857,453.32	100.00	100%	1,421	133	178	361	346
Dallas-Fort Worth-Arlington, TX	484391219022	Dallas10	3,470	1,021.663	1,021,662.82	100.00	100%	3,470	61	567	556	1,875
Dallas-Fort Worth-Arlington, TX	484391219023	Dallas10	2,057	293.853	293,853.07	100.00	100%	2,057	0	419	326	917
Dallas-Fort Worth-Arlington, TX	484391219024	Dallas10	870	506.130	506,129.73	100.00	100%	870	54	40	89	61
Dallas-Fort Worth-Arlington, TX	484391219025	Dallas10	1,654	2,390.939	2,390,938.87	100.00	100%	1,654	9	374	153	700
Dallas-Fort Worth-Arlington, TX	484391220001	Dallas10	1,616	378.617	378,617.40	100.00	100%	1,616	73	231	249	857
Dallas-Fort Worth-Arlington, TX	484391220002	Dallas10	1,133	285.812	285,812.27	100.00	100%	1,133	91	134	302	275
Dallas-Fort Worth-Arlington, TX	484391220003	Dallas10	712	349.470	349,469.56	100.00	100%	712	32	49	60	123
Dallas-Fort Worth-Arlington, TX	484391220004	Dallas10	1,058	307.419	307,419.35	100.00	100%	1,058	89	53	283	214
Dallas-Fort Worth-Arlington, TX	484391220005	Dallas10	739	283.161	283,160.56	100.00	100%	739	29	95	110	222
Dallas-Fort Worth-Arlington, TX	484391220006	Dallas10	1,033	340.419	340,419.41	100.00	100%	1,033	115	50	339	98
Dallas-Fort Worth-Arlington, TX	484391220007	Dallas10	618	342.207	342,206.67	100.00	100%	618	70	19	76	175
Dallas-Fort Worth-Arlington, TX	484391220008	Dallas10	1,524	347.754	347,754.22	100.00	100%	1,524	256	281	593	459
Dallas-Fort Worth-Arlington, TX	484391221001	Dallas10	750	1,750.852	1,750,851.98	100.00	100%	750	50	43	100	256
Dallas-Fort Worth-Arlington, TX	484391221002	Dallas10	847	824.932	824,931.84	100.00	100%	847	114	48	156	124
Dallas-Fort Worth-Arlington, TX	484391221003	Dallas10	1,094	416.234	416,233.93	100.00	100%	1,094	113	47	190	511
Dallas-Fort Worth-Arlington, TX	484391221004	Dallas10	660	312.515	312,514.74	100.00	100%	660	52	82	94	205
Dallas-Fort Worth-Arlington, TX	484391221005	Dallas10	1,420	471.831	471,831.40	100.00	100%	1,420	144	126	227	467
Dallas-Fort Worth-Arlington, TX	484391221006	Dallas10	1,395	542.790	542,789.59	100.00	100%	1,395	117	118	218	258
Dallas-Fort Worth-Arlington, TX	484391222001	Dallas10	1,268	685.657	685,657.27	100.00	100%	1,268	14	324	303	907

Urbanized Area 2000	Block Group ID 2000	Urban Gap Region 2000 <sup>a</sup>	Total Population 2000 <sup>b</sup>	Block Group Area (Sq. Meters) 2000 <sup>a</sup>	Urban Gap Area (Sq. Meters) 2000 <sup>a</sup>	UG-BG Area Proportion 2000 <sup>a</sup>	Urban Gap Percent Population Estimate 2000 <sup>a</sup>	Urban Gap Population Estimate 2000	Urban Gap Population 65 Years Plus 2000	Urban Gap Workers 16 Years Plus with Vehicle Needs 2000	Urban Gap Population 5 Years Plus with at Least One Disability 2000	Urban Gap Population with Known Poverty Status at 150% and Below Poverty Level 2000
Dallas-Fort Worth-Arlington, TX	484391222002	Dallas10	923	776,746	776,745.71	100.00	100%	923	69	213	378	290
Dallas-Fort Worth-Arlington, TX	484391223001	Dallas10	1,460	942,418	942,417.92	100.00	100%	1,460	17	336	284	621
Dallas-Fort Worth-Arlington, TX	484391223002	Dallas10	1,047	523,228	523,227.65	100.00	100%	1,047	7	316	185	390
Dallas-Fort Worth-Arlington, TX	484391223003	Dallas10	1,215	872,182	872,181.96	100.00	100%	1,215	178	159	261	585
Dallas-Fort Worth-Arlington, TX	484391224001	Dallas10	1,505	1,660,256	1,660,256.05	100.00	100%	1,505	215	124	224	326
Dallas-Fort Worth-Arlington, TX	484391224002	Dallas10	1,493	170,950	170,949.63	100.00	100%	1,493	10	143	165	990
Dallas-Fort Worth-Arlington, TX	484391224003	Dallas10	952	301,066	301,065.96	100.00	100%	952	82	100	323	434
Dallas-Fort Worth-Arlington, TX	484391224004	Dallas10	1,222	652,208	652,207.65	100.00	100%	1,222	68	244	201	284
Dallas-Fort Worth-Arlington, TX	484391224005	Dallas10	1,244	539,903	539,903.25	100.00	100%	1,244	94	133	215	719
Dallas-Fort Worth-Arlington, TX	484391225001	Dallas10	1,375	862,514	862,513.82	100.00	100%	1,375	162	86	215	254
Dallas-Fort Worth-Arlington, TX	484391225002	Dallas10	1,540	846,542	846,542.21	100.00	100%	1,540	274	93	302	200
Dallas-Fort Worth-Arlington, TX	484391225003	Dallas10	905	698,282	698,282.01	100.00	100%	905	280	34	157	84
Dallas-Fort Worth-Arlington, TX	484391226001	Dallas10	1,575	598,060	598,059.75	100.00	100%	1,575	337	101	355	222
Dallas-Fort Worth-Arlington, TX	484391226002	Dallas10	873	704,272	704,271.66	100.00	100%	873	219	52	122	31
Dallas-Fort Worth-Arlington, TX	484391226003	Dallas10	1,524	1,151,633	1,151,632.91	100.00	100%	1,524	161	87	198	115
Dallas-Fort Worth-Arlington, TX	484391227001	Dallas10	547	505,505	505,505.09	100.00	100%	547	41	15	97	104
Dallas-Fort Worth-Arlington, TX	484391227002	Dallas10	1,011	530,133	530,133.15	100.00	100%	1,011	166	117	173	162
Dallas-Fort Worth-Arlington, TX	484391227003	Dallas10	1,783	938,280	938,280.41	100.00	100%	1,783	424	135	447	499
Dallas-Fort Worth-Arlington, TX	484391227004	Dallas10	2,507	609,269	609,268.72	100.00	100%	2,507	67	299	607	991
Dallas-Fort Worth-Arlington, TX	484391228001	Dallas10	1,366	211,360	211,360.06	100.00	100%	1,366	41	93	293	977
Dallas-Fort Worth-Arlington, TX	484391228002	Dallas10	1,749	580,770	580,769.66	100.00	100%	1,749	83	318	321	707
Dallas-Fort Worth-Arlington, TX	484391228003	Dallas10	1,468	722,557	722,556.61	100.00	100%	1,468	216	157	236	433
Dallas-Fort Worth-Arlington, TX	484391228004	Dallas10	1,069	530,494	530,494.44	100.00	100%	1,069	133	102	178	289
Dallas-Fort Worth-Arlington, TX	484391228005	Dallas10	3,007	632,572	632,572.26	100.00	100%	3,007	112	220	641	1,231
Dallas-Fort Worth-Arlington, TX	484391229001	Dallas10	727	298,098	298,098.16	100.00	100%	727	103	122	90	216
Dallas-Fort Worth-Arlington, TX	484391229002	Dallas10	936	369,285	369,284.79	100.00	100%	936	89	49	222	354
Dallas-Fort Worth-Arlington, TX	484391229003	Dallas10	994	292,374	292,373.84	100.00	100%	994	39	84	212	257
Dallas-Fort Worth-Arlington, TX	484391229004	Dallas10	1,004	328,570	328,570.35	100.00	100%	1,004	113	158	200	186
Dallas-Fort Worth-Arlington, TX	484391229005	Dallas10	1,345	497,167	497,166.54	100.00	100%	1,345	51	85	325	254
Dallas-Fort Worth-Arlington, TX	484391229006	Dallas10	1,256	446,114	446,114.30	100.00	100%	1,256	103	91	386	397
Dallas-Fort Worth-Arlington, TX	484391229007	Dallas10	956	406,913	406,912.94	100.00	100%	956	0	149	136	269
Dallas-Fort Worth-Arlington, TX	484971506012	Dallas15	5,837	180,706,830	1,167,538.02	0.65	0%	0	0	0	0	0
Total			2,024,214	5,250,018,886	1,630,854,282			1,427,628	100,652	102,720	204,044	190,010

Source: Geographic and demographic characteristics calculated by UTSA.

Notes: <sup>a</sup> ( ) denotes block group not assigned to Urban Gap region due to size or did not include an urban gap this year; <sup>b</sup>SF-3 Table P3.

**Table 8C. Geographic and Demographic Characteristics for Urban Gaps in Dallas-Fort Worth-Arlington Urbanized Area, 2010.**

Urbanized Area 2000	Block Group ID 2000	Urban Gap Region 2010 <sup>a</sup>	Projected Population 2010 <sup>b</sup>	Block Group Area (Sq. Meters) 2010	Urban Gap Area (Sq. Meters) 2010	UG-BG Area Proportion 2010	Urban Gap Percent Population Estimate 2010	Urban Gap Population Estimate 2010	Urban Gap Population 65 Years Plus 2010	Urban Gap Workers 16 Years Plus with Vehicle Needs 2010	Urban Gap Population 5 Years Plus with at Least One Disability 2010	Urban Gap Population with Known Poverty Status at 150% and Below Poverty Level 2010
Dallas-Fort Worth-Arlington, TX	480850304011	Dallas01	10,497	13,763,226	5,835,523.04	42.40	100%	10,497	173	605	821	374
Dallas-Fort Worth-Arlington, TX	480850304012	Dallas01	4,515	3,242,809	3,240,739.30	99.94	100%	4,515	294	221	481	352
Dallas-Fort Worth-Arlington, TX	480850304021	Dallas01	3,951	9,596,567	8,183,141.34	85.27	100%	3,951	155	245	277	546
Dallas-Fort Worth-Arlington, TX	480850304022	Dallas01	8,569	5,327,864	5,327,858.19	100.00	100%	8,569	434	805	1,089	1,130
Dallas-Fort Worth-Arlington, TX	480850305011	Dallas01	18,738	8,790,962	8,673,695.42	98.67	100%	18,738	380	968	763	476
Dallas-Fort Worth-Arlington, TX	480850305012	Dallas01	537	10,583,526	10,272,133.20	97.06	100%	537	28	8	74	95
Dallas-Fort Worth-Arlington, TX	480850305021	Dallas01	15,725	15,636,860	6,697,981.69	42.84	80%	12,580	152	600	879	177
Dallas-Fort Worth-Arlington, TX	480850305022		7,753	21,353,132	82,957.25	0.39	0%	0	0	0	0	0
Dallas-Fort Worth-Arlington, TX	480850305032	Dallas01	28,883	59,289,152	10,298,127.02	17.37	20%	5,777	319	249	427	689
Dallas-Fort Worth-Arlington, TX	480850312002		5,459	95,374,649	0.02	0.00	0%	0	0	0	0	0
Dallas-Fort Worth-Arlington, TX	480850313031	Dallas03	2,686	17,426,797	9,225,289.47	52.94	100%	2,686	216	175	384	193
Dallas-Fort Worth-Arlington, TX	480850313032	Dallas03	8,352	7,725,902	7,025,260.83	90.93	100%	8,352	235	443	547	327
Dallas-Fort Worth-Arlington, TX	480850313033	Dallas03	6,044	5,797,653	5,793,568.01	99.93	100%	6,044	304	666	793	724
Dallas-Fort Worth-Arlington, TX	480850313041	Dallas03	2,808	13,873,139	6,159,679.77	44.40	80%	2,246	157	192	267	299
Dallas-Fort Worth-Arlington, TX	480850313042	Dallas03	3,138	2,227,401	2,226,332.52	99.95	100%	3,138	147	227	336	284
Dallas-Fort Worth-Arlington, TX	480850313043	Dallas03	3,244	1,295,679	1,295,678.58	100.00	100%	3,244	376	143	405	112
Dallas-Fort Worth-Arlington, TX	480850313044	Dallas03	2,644	672,533	672,533.28	100.00	100%	2,644	217	196	381	312
Dallas-Fort Worth-Arlington, TX	480850313045	Dallas03	6,942	5,858,132	5,825,523.58	99.44	100%	6,942	413	374	822	643
Dallas-Fort Worth-Arlington, TX	480850313046	Dallas03	2,093	5,172,897	5,046,955.23	97.57	100%	2,093	70	173	184	0
Dallas-Fort Worth-Arlington, TX	480850313051		4,774	21,953,712	3,434,072.17	15.64	40%	1,910	113	161	217	144
Dallas-Fort Worth-Arlington, TX	480850313054		4,976	2,331,090	759,170.21	32.57	20%	995	23	24	57	53
Dallas-Fort Worth-Arlington, TX	480850313055	Dallas03	2,205	7,801,662	7,306,684.57	93.66	100%	2,205	102	74	249	99
Dallas-Fort Worth-Arlington, TX	480850313061	Dallas03	5,748	21,331,828	5,681,267.69	26.63	80%	4,598	329	157	538	172
Dallas-Fort Worth-Arlington, TX	480850313062	Dallas03	10,919	15,008,183	8,722,043.46	58.12	60%	6,551	451	415	1,257	533
Dallas-Fort Worth-Arlington, TX	480850313071	Dallas03	7,269	5,145,692	252,413.81	4.91	0%	0	0	0	0	0
Dallas-Fort Worth-Arlington, TX	480850313072	Dallas03	6,176	4,648,583	4,588,028.88	98.70	100%	6,176	286	367	437	275
Dallas-Fort Worth-Arlington, TX	480850313073	Dallas03	471	6,449,357	6,331,495.91	98.17	100%	471	14	39	23	10
Dallas-Fort Worth-Arlington, TX	480850314011	Dallas02	11,002	54,792,734	4,755,016.35	8.68	20%	2,200	135	105	178	136
Dallas-Fort Worth-Arlington, TX	480850314012	Dallas02	29,915	42,478,149	20,655,280.77	48.63	60%	17,949	512	753	995	585
Dallas-Fort Worth-Arlington, TX	480850314031	Dallas02	5,736	1,494,400	1,494,400.21	100.00	100%	5,736	65	258	421	201
Dallas-Fort Worth-Arlington, TX	480850314032	Dallas02	8,901	2,591,731	2,569,945.20	99.16	100%	8,901	234	489	743	227
Dallas-Fort Worth-Arlington, TX	480850314041	Dallas02	8,818	6,627,313	1,653,569.10	24.95	40%	3,527	91	242	287	119
Dallas-Fort Worth-Arlington, TX	480850314042	Dallas02	6,180	11,525,057	6,574,132.25	57.04	100%	6,180	172	360	441	129
Dallas-Fort Worth-Arlington, TX	480850315031	Dallas02	4,459	3,613,771	3,613,771.35	100.00	100%	4,459	135	144	210	0
Dallas-Fort Worth-Arlington, TX	480850315032	Dallas02	2,545	5,998,496	2,802,057.64	46.71	80%	2,036	225	68	289	397
Dallas-Fort Worth-Arlington, TX	480850315033	Dallas02	3,353	1,133,979	1,133,979.31	100.00	100%	3,353	135	145	277	57
Dallas-Fort Worth-Arlington, TX	480850315041	Dallas02	1,535	542,901	542,900.78	100.00	100%	1,535	110	83	251	16
Dallas-Fort Worth-Arlington, TX	480850315042	Dallas02	1,795	776,842	776,842.21	100.00	100%	1,795	67	23	127	56
Dallas-Fort Worth-Arlington, TX	480850315043	Dallas02	1,026	339,482	339,482.37	100.00	100%	1,026	16	23	105	8
Dallas-Fort Worth-Arlington, TX	480850315044	Dallas02	3,760	1,479,751	1,479,750.70	100.00	100%	3,760	89	139	241	93
Dallas-Fort Worth-Arlington, TX	480850315051	Dallas02	3,978	4,143,305	4,092,301.66	98.77	100%	3,978	28	196	193	80
Dallas-Fort Worth-Arlington, TX	480850315052	Dallas02	3,611	4,905,737	4,905,638.56	100.00	100%	3,611	90	117	104	73
Dallas-Fort Worth-Arlington, TX	480850315061	Dallas02	3,682	956,327	956,327.08	100.00	100%	3,682	59	124	489	559
Dallas-Fort Worth-Arlington, TX	480850315062	Dallas02	1,389	795,168	795,168.35	100.00	100%	1,389	59	116	181	306
Dallas-Fort Worth-Arlington, TX	480850315063	Dallas02	640	3,254,445	3,254,409.90	100.00	100%	640	79	41	72	36

Urbanized Area 2000	Block Group ID 2000	Urban Gap Region 2010 <sup>a</sup>	Projected Population 2010 <sup>b</sup>	Block Group Area (Sq. Meters) 2010	Urban Gap Area (Sq. Meters) 2010	UG-BG Area Proportion 2010	Urban Gap Percent Population Estimate 2010	Urban Gap Population Estimate 2010	Urban Gap Population 65 Years Plus 2010	Urban Gap Workers 16 Years Plus with Vehicle Needs 2010	Urban Gap Population 5 Years Plus with at Least One Disability 2010	Urban Gap Population with Known Poverty Status at 150% and Below Poverty Level 2010
Dallas-Fort Worth-Arlington, TX	480850315064	Dallas02	3,166	1,117,269	1,117,268.56	100.00	100%	3,166	121	320	439	415
Dallas-Fort Worth-Arlington, TX	480850316222		2,907	1,529,934	1,052.18	0.07	0%	0	0	0	0	0
Dallas-Fort Worth-Arlington, TX	480850316292		1,236	716,147	0.45	0.00	0%	0	0	0	0	0
Dallas-Fort Worth-Arlington, TX	480850316294		670	315,590	668.01	0.21	0%	0	0	0	0	0
Dallas-Fort Worth-Arlington, TX	480850316302		1,566	601,052	5,103.20	0.85	0%	0	0	0	0	0
Dallas-Fort Worth-Arlington, TX	480850316303		990	395,090	10,517.44	2.66	0%	0	0	0	0	0
Dallas-Fort Worth-Arlington, TX	480850316311	Dallas02	1,068	497,533	8,398.61	1.69	0%	0	0	0	0	0
Dallas-Fort Worth-Arlington, TX	480850316321	Dallas02	3,643	2,651,620	14,442.86	0.55	0%	0	0	0	0	0
Dallas-Fort Worth-Arlington, TX	480850316412		3,257	1,530,215	83,637.36	5.47	0%	0	0	0	0	0
Dallas-Fort Worth-Arlington, TX	480850316423		1,570	485,515	1,238.58	0.26	0%	0	0	0	0	0
Dallas-Fort Worth-Arlington, TX	480850316472		2,765	1,920,389	3,746.74	0.20	0%	0	0	0	0	0
Dallas-Fort Worth-Arlington, TX	480850316491		52	1,634,308	339,044.14	20.75	40%	21	4	0	9	0
Dallas-Fort Worth-Arlington, TX	480850320071	Dallas02	4,259	4,783,737	15,943.95	0.33	0%	0	0	0	0	0
Dallas-Fort Worth-Arlington, TX	481130003001		1,275	615,606	1.10	0.00	0%	0	0	0	0	0
Dallas-Fort Worth-Arlington, TX	481130006011		814	468,331	4.63	0.00	0%	0	0	0	0	0
Dallas-Fort Worth-Arlington, TX	481130006031		1,040	264,395	141.42	0.05	0%	0	0	0	0	0
Dallas-Fort Worth-Arlington, TX	481130006032		577	166,502	0.07	0.00	0%	0	0	0	0	0
Dallas-Fort Worth-Arlington, TX	481130006041		1,631	652,779	95.41	0.02	0%	0	0	0	0	0
Dallas-Fort Worth-Arlington, TX	481130065011		1,253	299,151	1.27	0.00	0%	0	0	0	0	0
Dallas-Fort Worth-Arlington, TX	481130065012		4,703	1,057,633	4.40	0.00	0%	0	0	0	0	0
Dallas-Fort Worth-Arlington, TX	481130067001		2,430	575,770	3.83	0.00	0%	0	0	0	0	0
Dallas-Fort Worth-Arlington, TX	481130067002		2,389	1,479,831	19.06	0.00	0%	0	0	0	0	0
Dallas-Fort Worth-Arlington, TX	481130067003		2,285	288,575	5.80	0.00	0%	0	0	0	0	0
Dallas-Fort Worth-Arlington, TX	481130067004		1,003	362,239	3.03	0.00	0%	0	0	0	0	0
Dallas-Fort Worth-Arlington, TX	481130071011		1,304	531,878	2.53	0.00	0%	0	0	0	0	0
Dallas-Fort Worth-Arlington, TX	481130071012		817	644,565	2.48	0.00	0%	0	0	0	0	0
Dallas-Fort Worth-Arlington, TX	481130073011		441	504,538	2.81	0.00	0%	0	0	0	0	0
Dallas-Fort Worth-Arlington, TX	481130079052		980	336,749	0.17	0.00	0%	0	0	0	0	0
Dallas-Fort Worth-Arlington, TX	481130079061		1,228	549,571	0.12	0.00	0%	0	0	0	0	0
Dallas-Fort Worth-Arlington, TX	481130079062		837	457,042	2.04	0.00	0%	0	0	0	0	0
Dallas-Fort Worth-Arlington, TX	481130079063		388	232,890	5.14	0.00	0%	0	0	0	0	0
Dallas-Fort Worth-Arlington, TX	481130099001		1,258	22,836,987	271.32	0.00	0%	0	0	0	0	0
Dallas-Fort Worth-Arlington, TX	481130100001		448	21,018,674	5.60	0.00	0%	0	0	0	0	0
Dallas-Fort Worth-Arlington, TX	481130106011		3,513	4,206,608	1.04	0.00	0%	0	0	0	0	0
Dallas-Fort Worth-Arlington, TX	481130106023		595	1,745,859	7.57	0.00	0%	0	0	0	0	0
Dallas-Fort Worth-Arlington, TX	481130107011		3,490	9,201,629	0.01	0.00	0%	0	0	0	0	0
Dallas-Fort Worth-Arlington, TX	481130107012		1,895	1,056,557	0.45	0.00	0%	0	0	0	0	0
Dallas-Fort Worth-Arlington, TX	481130107032		1,133	6,596,577	0.53	0.00	0%	0	0	0	0	0
Dallas-Fort Worth-Arlington, TX	481130109012	Dallas08	3,468	2,817,954	27,509.41	0.98	0%	0	0	0	0	0
Dallas-Fort Worth-Arlington, TX	481130109013	Dallas08	2,201	2,968,721	4,614.70	0.16	0%	0	0	0	0	0
Dallas-Fort Worth-Arlington, TX	481130112004	Dallas08	1,723	5,848,763	483,972.81	8.28	0%	0	0	0	0	0
Dallas-Fort Worth-Arlington, TX	481130113001	Dallas08	608	5,546,749	237,522.81	4.28	0%	0	0	0	0	0
Dallas-Fort Worth-Arlington, TX	481130114021		103	19,574,286	302.44	0.00	0%	0	0	0	0	0
Dallas-Fort Worth-Arlington, TX	481130116014		1,833	4,120,455	7.86	0.00	0%	0	0	0	0	0
Dallas-Fort Worth-Arlington, TX	481130117021	Dallas05	1,423	1,159,374	1,081,316.55	93.27	100%	1,423	102	149	369	320
Dallas-Fort Worth-Arlington, TX	481130117023	Dallas05	851	1,674,612	643,819.33	38.45	40%	340	39	37	66	91
Dallas-Fort Worth-Arlington, TX	481130117024		433	1,144,992	1,041.56	0.09	0%	0	0	0	0	0
Dallas-Fort Worth-Arlington, TX	481130118001	Dallas05	1,460	1,212,996	1,107,475.38	91.30	100%	1,460	85	94	370	594

Urbanized Area 2000	Block Group ID 2000	Urban Gap Region 2010 <sup>a</sup>	Projected Population 2010 <sup>b</sup>	Block Group Area (Sq. Meters) 2010	Urban Gap Area (Sq. Meters) 2010	UG-BG Area Proportion 2010	Urban Gap Percent Population Estimate 2010	Urban Gap Population Estimate 2010	Urban Gap Population 65 Years Plus 2010	Urban Gap Workers 16 Years Plus with Vehicle Needs 2010	Urban Gap Population 5 Years Plus with at Least One Disability 2010	Urban Gap Population with Known Poverty Status at 150% and Below Poverty Level 2010
Dallas-Fort Worth-Arlington, TX	481130119001	Dallas05	5,040	2,543,731	1,184,700.48	46.57	40%	2,016	85	187	423	626
Dallas-Fort Worth-Arlington, TX	481130122071	Dallas05	1,721	2,671,948	385,797.10	14.44	20%	344	2	58	67	133
Dallas-Fort Worth-Arlington, TX	481130123011	Dallas05	1,795	791,016	1,707.08	0.22	0%	0	0	0	0	0
Dallas-Fort Worth-Arlington, TX	481130123023	Dallas05	1,318	970,777	253,106.05	26.07	40%	527	36	98	36	275
Dallas-Fort Worth-Arlington, TX	481130125001	Dallas05	1,387	604,336	7.65	0.00	0%	0	0	0	0	0
Dallas-Fort Worth-Arlington, TX	481130125003	Dallas05	1,126	648,872	158,976.57	24.50	20%	225	47	18	38	58
Dallas-Fort Worth-Arlington, TX	481130125004	Dallas05	1,390	453,596	320.02	0.07	0%	0	0	0	0	0
Dallas-Fort Worth-Arlington, TX	481130126011		3,887	1,583,863	4.22	0.00	0%	0	0	0	0	0
Dallas-Fort Worth-Arlington, TX	481130126021		3,150	420,773	3.10	0.00	0%	0	0	0	0	0
Dallas-Fort Worth-Arlington, TX	481130126022	Dallas05	2,510	2,124,505	59,497.01	2.80	0%	0	0	0	0	0
Dallas-Fort Worth-Arlington, TX	481130127011		1,330	1,184,968	3.51	0.00	0%	0	0	0	0	0
Dallas-Fort Worth-Arlington, TX	481130130061		4,502	991,352	2.39	0.00	0%	0	0	0	0	0
Dallas-Fort Worth-Arlington, TX	481130130063		2,864	1,032,109	6.81	0.00	0%	0	0	0	0	0
Dallas-Fort Worth-Arlington, TX	481130138031		863	793,437	0.88	0.00	0%	0	0	0	0	0
Dallas-Fort Worth-Arlington, TX	481130141121		908	25,796,231	205,918.72	0.80	0%	0	0	0	0	0
Dallas-Fort Worth-Arlington, TX	481130141242	Dallas16	0	8,170,795	387,984.52	4.75	0%	0	0	0	0	0
Dallas-Fort Worth-Arlington, TX	481130141264	Dallas16	47	9,830,038	805,951.59	8.20	0%	0	0	0	0	0
Dallas-Fort Worth-Arlington, TX	481130142042		1,230	4,488,518	337,086.71	7.51	0%	0	0	0	0	0
Dallas-Fort Worth-Arlington, TX	481130144031		799	2,890,043	8,379.24	0.29	0%	0	0	0	0	0
Dallas-Fort Worth-Arlington, TX	481130148011		934	8,375,582	63,740.28	0.76	0%	0	0	0	0	0
Dallas-Fort Worth-Arlington, TX	481130153031	Dallas10	332	4,602,586	4,319,648.39	93.85	100%	332	0	19	78	166
Dallas-Fort Worth-Arlington, TX	481130153032	Dallas10	1,554	1,008,475	1,008,475.10	100.00	100%	1,554	40	206	263	349
Dallas-Fort Worth-Arlington, TX	481130153041	Dallas10	2,117	1,132,116	989,312.13	87.39	100%	2,117	237	175	535	335
Dallas-Fort Worth-Arlington, TX	481130153042	Dallas10	870	15,916,879	10,380,957.05	65.22	100%	870	38	63	80	180
Dallas-Fort Worth-Arlington, TX	481130153062		1,673	3,785,551	6.48	0.00	0%	0	0	0	0	0
Dallas-Fort Worth-Arlington, TX	481130154011	Dallas10	873	3,508,148	3,321,236.19	94.67	100%	873	218	27	179	99
Dallas-Fort Worth-Arlington, TX	481130154012	Dallas10	619	600,440	600,440.13	100.00	100%	619	160	15	67	14
Dallas-Fort Worth-Arlington, TX	481130154013	Dallas10	714	604,611	604,610.91	100.00	100%	714	62	25	71	63
Dallas-Fort Worth-Arlington, TX	481130154014		662	844,866	844,866.14	100.00	100%	662	66	25	148	33
Dallas-Fort Worth-Arlington, TX	481130154015	Dallas10	744	754,341	727,291.70	96.41	100%	744	0	93	75	86
Dallas-Fort Worth-Arlington, TX	481130154016	Dallas10	1,341	392,492	392,491.88	100.00	100%	1,341	51	80	291	273
Dallas-Fort Worth-Arlington, TX	481130154031	Dallas10	1,334	183,854	183,853.97	100.00	100%	1,334	0	168	79	239
Dallas-Fort Worth-Arlington, TX	481130154032	Dallas10	1,013	514,617	514,617.16	100.00	100%	1,013	100	154	110	280
Dallas-Fort Worth-Arlington, TX	481130154033	Dallas10	1,315	374,711	374,711.30	100.00	100%	1,315	162	85	200	423
Dallas-Fort Worth-Arlington, TX	481130154041	Dallas10	1,940	1,193,919	1,193,918.72	100.00	100%	1,940	98	209	366	312
Dallas-Fort Worth-Arlington, TX	481130154042	Dallas10	896	751,294	751,294.39	100.00	100%	896	60	163	159	217
Dallas-Fort Worth-Arlington, TX	481130154043	Dallas10	679	476,623	476,623.40	100.00	100%	679	50	89	152	403
Dallas-Fort Worth-Arlington, TX	481130155001	Dallas10	711	637,725	637,725.17	100.00	100%	711	13	54	163	467
Dallas-Fort Worth-Arlington, TX	481130155002	Dallas10	924	974,032	974,031.52	100.00	100%	924	100	120	207	291
Dallas-Fort Worth-Arlington, TX	481130155003	Dallas10	1,323	784,397	784,396.76	100.00	100%	1,323	94	158	352	415
Dallas-Fort Worth-Arlington, TX	481130155004	Dallas10	1,530	1,209,012	1,209,012.20	100.00	100%	1,530	208	175	381	475
Dallas-Fort Worth-Arlington, TX	481130156001	Dallas10	1,755	1,648,066	1,588,537.69	96.39	100%	1,755	120	108	391	415
Dallas-Fort Worth-Arlington, TX	481130156002	Dallas10	1,693	899,167	899,166.29	100.00	100%	1,693	247	142	336	506
Dallas-Fort Worth-Arlington, TX	481130156003	Dallas10	1,471	609,033	608,796.72	99.96	100%	1,471	82	203	440	530
Dallas-Fort Worth-Arlington, TX	481130157001	Dallas10	1,242	2,808,019	2,542,839.90	90.56	100%	1,242	93	73	196	255
Dallas-Fort Worth-Arlington, TX	481130157002	Dallas10	1,136	785,464	785,257.59	99.97	100%	1,136	83	81	348	388
Dallas-Fort Worth-Arlington, TX	481130158001	Dallas10	708	13,015,421	900,106.08	6.92	0%	0	0	0	0	0
Dallas-Fort Worth-Arlington, TX	481130158002	Dallas10	1,350	726,461	726,117.95	99.95	100%	1,350	80	155	231	450

Urbanized Area 2000	Block Group ID 2000	Urban Gap Region 2010 <sup>a</sup>	Projected Population 2010 <sup>b</sup>	Block Group Area (Sq. Meters) 2010	Urban Gap Area (Sq. Meters) 2010	UG-BG Area Proportion 2010	Urban Gap Percent Population Estimate 2010	Urban Gap Population Estimate 2010	Urban Gap Population 65 Years Plus 2010	Urban Gap Workers 16 Years Plus with Vehicle Needs 2010	Urban Gap Population 5 Years Plus with at Least One Disability 2010	Urban Gap Population with Known Poverty Status at 150% and Below Poverty Level 2010
Dallas-Fort Worth-Arlington, TX	481130159001		0	8,039,101	120.65	0.00	0%	0	0	0	0	0
Dallas-Fort Worth-Arlington, TX	481130159002	Dallas10	1,636	410,556	399,762.05	97.37	100%	1,636	106	210	369	731
Dallas-Fort Worth-Arlington, TX	481130159003	Dallas10	700	255,177	255,052.27	99.95	100%	700	188	26	212	161
Dallas-Fort Worth-Arlington, TX	481130159004	Dallas10	606	970,627	269,304.86	27.75	40%	242	35	11	63	31
Dallas-Fort Worth-Arlington, TX	481130160011	Dallas10	1,184	408,932	408,931.90	100.00	100%	1,184	80	155	311	299
Dallas-Fort Worth-Arlington, TX	481130160012	Dallas10	806	478,268	478,268.27	100.00	100%	806	169	26	153	410
Dallas-Fort Worth-Arlington, TX	481130160013	Dallas10	1,295	474,739	474,739.15	100.00	100%	1,295	85	138	318	294
Dallas-Fort Worth-Arlington, TX	481130160014	Dallas10	649	219,926	219,925.78	100.00	100%	649	50	41	114	173
Dallas-Fort Worth-Arlington, TX	481130160021	Dallas10	786	627,954	627,954.10	100.00	100%	786	64	69	150	220
Dallas-Fort Worth-Arlington, TX	481130160022	Dallas10	1,902	955,271	955,271.36	100.00	100%	1,902	142	110	237	662
Dallas-Fort Worth-Arlington, TX	481130161001	Dallas10	2,096	5,795,237	5,795,236.77	100.00	100%	2,096	300	180	447	656
Dallas-Fort Worth-Arlington, TX	481130161002	Dallas10	2,205	843,199	843,199.49	100.00	100%	2,205	365	162	518	927
Dallas-Fort Worth-Arlington, TX	481130162011	Dallas10	1,593	1,241,239	1,241,239.08	100.00	100%	1,593	201	108	237	132
Dallas-Fort Worth-Arlington, TX	481130162012	Dallas10	657	232,565	232,565.32	100.00	100%	657	81	98	195	498
Dallas-Fort Worth-Arlington, TX	481130162013	Dallas10	1,324	455,232	455,231.52	100.00	100%	1,324	28	40	227	263
Dallas-Fort Worth-Arlington, TX	481130162021	Dallas10	1,730	963,195	963,194.89	100.00	100%	1,730	226	85	379	215
Dallas-Fort Worth-Arlington, TX	481130162022	Dallas10	821	527,526	527,525.96	100.00	100%	821	58	49	131	252
Dallas-Fort Worth-Arlington, TX	481130162023	Dallas10	1,317	563,769	563,769.34	100.00	100%	1,317	228	135	290	256
Dallas-Fort Worth-Arlington, TX	481130162024	Dallas10	1,975	312,571	312,570.93	100.00	100%	1,975	97	142	263	1,093
Dallas-Fort Worth-Arlington, TX	481130163011	Dallas10	1,790	1,969,813	1,282,031.78	65.08	80%	1,432	77	108	296	463
Dallas-Fort Worth-Arlington, TX	481130163012	Dallas10	2,192	2,551,120	690,802.40	27.08	100%	2,192	198	126	368	378
Dallas-Fort Worth-Arlington, TX	481130163013	Dallas10	2,191	929,901	560,398.93	60.26	100%	2,191	62	138	352	516
Dallas-Fort Worth-Arlington, TX	481130163021	Dallas10	983	514,341	514,341.37	100.00	100%	983	42	58	145	331
Dallas-Fort Worth-Arlington, TX	481130163022	Dallas10	1,163	342,658	342,658.01	100.00	100%	1,163	54	131	252	451
Dallas-Fort Worth-Arlington, TX	481130164011	Dallas10	3,728	6,732,765	6,711,847.74	99.69	100%	3,728	117	221	544	446
Dallas-Fort Worth-Arlington, TX	481130164012	Dallas10	3,283	809,264	809,264.35	100.00	100%	3,283	114	192	558	317
Dallas-Fort Worth-Arlington, TX	481130164013	Dallas10	1,533	646,017	646,016.86	100.00	100%	1,533	117	77	167	56
Dallas-Fort Worth-Arlington, TX	481130164041	Dallas10	3,275	7,544,537	3,944,783.88	52.29	100%	3,275	121	100	293	158
Dallas-Fort Worth-Arlington, TX	481130164042	Dallas10	7,225	3,227,162	3,226,702.99	99.99	100%	7,225	424	539	879	611
Dallas-Fort Worth-Arlington, TX	481130164061	Dallas10	1,318	608,756	608,756.38	100.00	100%	1,318	53	82	265	148
Dallas-Fort Worth-Arlington, TX	481130164062	Dallas10	847	262,338	262,337.99	100.00	100%	847	36	83	186	210
Dallas-Fort Worth-Arlington, TX	481130164063	Dallas10	1,279	306,116	306,115.94	100.00	100%	1,279	98	90	354	150
Dallas-Fort Worth-Arlington, TX	481130164064	Dallas10	1,176	150,095	150,094.67	100.00	100%	1,176	40	114	183	352
Dallas-Fort Worth-Arlington, TX	481130164071	Dallas10	1,866	779,150	779,149.81	100.00	100%	1,866	22	242	366	302
Dallas-Fort Worth-Arlington, TX	481130164072	Dallas10	2,822	475,067	475,067.38	100.00	100%	2,822	152	253	498	584
Dallas-Fort Worth-Arlington, TX	481130164073	Dallas10	674	232,308	232,308.45	100.00	100%	674	16	76	142	212
Dallas-Fort Worth-Arlington, TX	481130164074	Dallas10	1,042	442,816	442,816.22	100.00	100%	1,042	31	88	189	62
Dallas-Fort Worth-Arlington, TX	481130164081	Dallas10	1,868	3,295,813	1,255,693.31	38.10	100%	1,868	118	122	412	310
Dallas-Fort Worth-Arlington, TX	481130164082	Dallas10	1,410	480,701	480,700.77	100.00	100%	1,410	154	41	411	146
Dallas-Fort Worth-Arlington, TX	481130164083	Dallas10	1,312	779,109	779,109.05	100.00	100%	1,312	48	108	235	358
Dallas-Fort Worth-Arlington, TX	481130164084	Dallas10	2,065	838,343	838,342.93	100.00	100%	2,065	45	124	221	248
Dallas-Fort Worth-Arlington, TX	481130164091	Dallas10	1,908	4,595,460	1,644,110.68	35.78	100%	1,908	73	189	183	68
Dallas-Fort Worth-Arlington, TX	481130164092	Dallas10	1,713	1,528,756	1,527,153.90	99.90	100%	1,713	109	59	180	116
Dallas-Fort Worth-Arlington, TX	481130164101	Dallas10	3,290	2,713,958	2,713,958.20	100.00	100%	3,290	56	146	273	72
Dallas-Fort Worth-Arlington, TX	481130164102	Dallas10	2,019	1,510,765	1,510,765.37	100.00	100%	2,019	120	102	328	206
Dallas-Fort Worth-Arlington, TX	481130164111	Dallas10	3,129	961,563	961,562.87	100.00	100%	3,129	119	182	480	235
Dallas-Fort Worth-Arlington, TX	481130164112	Dallas10	2,058	502,316	502,316.25	100.00	100%	2,058	19	250	362	136
Dallas-Fort Worth-Arlington, TX	481130164113	Dallas10	2,245	505,770	505,770.16	100.00	100%	2,245	67	180	301	294



Urbanized Area 2000	Block Group ID 2000	Urban Gap Region 2010 <sup>a</sup>	Projected Population 2010 <sup>b</sup>	Block Group Area (Sq. Meters) 2010	Urban Gap Area (Sq. Meters) 2010	UG-BG Area Proportion 2010	Urban Gap Percent Population Estimate 2010	Urban Gap Population Estimate 2010	Urban Gap Population 65 Years Plus 2010	Urban Gap Workers 16 Years Plus with Vehicle Needs 2010	Urban Gap Population 5 Years Plus with at Least One Disability 2010	Urban Gap Population with Known Poverty Status at 150% and Below Poverty Level 2010
Dallas-Fort Worth-Arlington, TX	481130164114	Dallas10	986	20,178,741	2,201,322.08	10.91	100%	986	70	95	271	58
Dallas-Fort Worth-Arlington, TX	481130165011	Dallas08	7,611	31,680,397	13,151.65	0.04	0%	0	0	0	0	0
Dallas-Fort Worth-Arlington, TX	481130165013	Dallas08	4,754	5,305,883	28,203.32	0.53	0%	0	0	0	0	0
Dallas-Fort Worth-Arlington, TX	481130165021	Dallas08	749	1,553,224	1,492,990.93	96.12	100%	749	95	64	72	227
Dallas-Fort Worth-Arlington, TX	481130165022	Dallas08	1,612	1,663,097	1,662,025.64	99.94	100%	1,612	177	80	218	10
Dallas-Fort Worth-Arlington, TX	481130165023	Dallas08	1,559	938,777	934,796.27	99.58	100%	1,559	145	181	230	92
Dallas-Fort Worth-Arlington, TX	481130165024	Dallas08	910	418,303	418,302.55	100.00	100%	910	53	46	112	247
Dallas-Fort Worth-Arlington, TX	481130165025	Dallas08	1,249	592,761	592,760.66	100.00	100%	1,249	82	110	191	340
Dallas-Fort Worth-Arlington, TX	481130165091	Dallas08	1,607	857,030	857,029.93	100.00	100%	1,607	118	103	336	234
Dallas-Fort Worth-Arlington, TX	481130165092	Dallas08	1,050	684,310	684,309.70	100.00	100%	1,050	158	73	84	26
Dallas-Fort Worth-Arlington, TX	481130165093	Dallas08	1,271	1,347,169	1,347,169.26	100.00	100%	1,271	96	109	104	105
Dallas-Fort Worth-Arlington, TX	481130165094	Dallas08	668	731,374	731,374.46	100.00	100%	668	70	70	97	51
Dallas-Fort Worth-Arlington, TX	481130165095	Dallas08	1,028	1,256,710	1,256,710.19	100.00	100%	1,028	96	54	118	58
Dallas-Fort Worth-Arlington, TX	481130165101	Dallas08	7,689	15,893,367	151.50	0.00	0%	0	0	0	0	0
Dallas-Fort Worth-Arlington, TX	481130165102	Dallas08	4,200	1,042,925	156.49	0.02	0%	0	0	0	0	0
Dallas-Fort Worth-Arlington, TX	481130165111	Dallas08	1,837	782,243	179,892.13	23.00	20%	367	15	28	50	44
Dallas-Fort Worth-Arlington, TX	481130165112	Dallas08	2,583	908,233	402,902.40	44.36	40%	1,033	19	65	168	114
Dallas-Fort Worth-Arlington, TX	481130165131	Dallas08	1,332	1,378,772	1,373,745.09	99.64	100%	1,332	150	102	188	90
Dallas-Fort Worth-Arlington, TX	481130165132	Dallas08	1,211	1,957,919	1,948,858.17	99.54	100%	1,211	270	31	210	2
Dallas-Fort Worth-Arlington, TX	481130165133	Dallas08	2,768	1,925,453	1,924,275.66	99.94	100%	2,768	135	211	300	85
Dallas-Fort Worth-Arlington, TX	481130165141	Dallas08	2,391	2,664,451	2,664,450.96	100.00	100%	2,391	129	139	252	51
Dallas-Fort Worth-Arlington, TX	481130165142	Dallas08	5,907	4,954,394	2,878,425.82	58.10	100%	5,907	100	248	505	122
Dallas-Fort Worth-Arlington, TX	481130165151	Dallas08	1,857	18,808,623	511,855.96	2.72	0%	0	0	0	0	0
Dallas-Fort Worth-Arlington, TX	481130165152	Dallas08	1,757	1,034,900	1,034,900.13	100.00	100%	1,757	139	122	381	60
Dallas-Fort Worth-Arlington, TX	481130165153	Dallas08	830	3,078,885	3,078,884.80	100.00	100%	830	119	22	117	170
Dallas-Fort Worth-Arlington, TX	481130165154	Dallas08	3,281	27,277,518	13,097,506.31	48.02	80%	2,625	248	253	291	246
Dallas-Fort Worth-Arlington, TX	481130165161	Dallas08	1,338	534,222	534,222.27	100.00	100%	1,338	107	92	178	540
Dallas-Fort Worth-Arlington, TX	481130165162	Dallas08	1,201	1,050,060	1,050,059.64	100.00	100%	1,201	81	140	223	203
Dallas-Fort Worth-Arlington, TX	481130165163	Dallas08	647	226,484	226,484.16	100.00	100%	647	108	23	141	237
Dallas-Fort Worth-Arlington, TX	481130165164	Dallas08	837	254,076	254,076.23	100.00	100%	837	122	41	257	195
Dallas-Fort Worth-Arlington, TX	481130165165	Dallas08	968	503,275	503,274.73	100.00	100%	968	86	62	67	163
Dallas-Fort Worth-Arlington, TX	481130165171	Dallas08	2,562	1,751,977	1,738,147.99	99.21	100%	2,562	248	256	409	171
Dallas-Fort Worth-Arlington, TX	481130165172	Dallas08	1,484	618,028	618,028.06	100.00	100%	1,484	111	71	269	150
Dallas-Fort Worth-Arlington, TX	481130165173	Dallas08	310	360,830	360,829.84	100.00	100%	310	7	12	67	71
Dallas-Fort Worth-Arlington, TX	481130165181	Dallas08	972	582,560	582,560.13	100.00	100%	972	293	72	223	173
Dallas-Fort Worth-Arlington, TX	481130165182	Dallas08	1,547	911,349	894,526.34	98.15	100%	1,547	171	153	215	100
Dallas-Fort Worth-Arlington, TX	481130165183	Dallas08	570	355,375	355,375.40	100.00	100%	570	76	62	89	21
Dallas-Fort Worth-Arlington, TX	481130165184	Dallas08	1,553	691,923	691,922.60	100.00	100%	1,553	223	48	236	292
Dallas-Fort Worth-Arlington, TX	481130165191	Dallas08	1,207	1,508,123	1,504,751.38	99.78	100%	1,207	78	170	203	28
Dallas-Fort Worth-Arlington, TX	481130165192	Dallas08	995	1,192,216	1,182,949.14	99.22	100%	995	119	28	88	124
Dallas-Fort Worth-Arlington, TX	481130166052	Dallas08	4,101	12,183,442	6,983,179.46	57.32	60%	2,461	457	247	622	779
Dallas-Fort Worth-Arlington, TX	481130166061	Dallas08	3,247	1,454,772	1,427,145.54	98.10	100%	3,247	332	207	466	490
Dallas-Fort Worth-Arlington, TX	481130166062	Dallas08	1,382	1,312,821	1,312,821.15	100.00	100%	1,382	34	124	244	104
Dallas-Fort Worth-Arlington, TX	481130166063	Dallas08	1,371	4,020,160	4,020,096.57	100.00	100%	1,371	182	165	214	136
Dallas-Fort Worth-Arlington, TX	481130166064	Dallas08	1,453	1,385,301	1,380,045.92	99.62	100%	1,453	80	99	262	235
Dallas-Fort Worth-Arlington, TX	481130166072	Dallas08	735	585,522	30,639.35	5.23	0%	0	0	0	0	0
Dallas-Fort Worth-Arlington, TX	481130166101	Dallas08	739	591,963	591,963.04	100.00	100%	739	27	66	138	67
Dallas-Fort Worth-Arlington, TX	481130166102	Dallas08	1,419	668,883	668,882.82	100.00	100%	1,419	64	106	211	101

Urbanized Area 2000	Block Group ID 2000	Urban Gap Region 2010 <sup>a</sup>	Projected Population 2010 <sup>b</sup>	Block Group Area (Sq. Meters) 2010	Urban Gap Area (Sq. Meters) 2010	UG-BG Area Proportion 2010	Urban Gap Percent Population Estimate 2010	Urban Gap Population Estimate 2010	Urban Gap Population 65 Years Plus 2010	Urban Gap Workers 16 Years Plus with Vehicle Needs 2010	Urban Gap Population 5 Years Plus with at Least One Disability 2010	Urban Gap Population with Known Poverty Status at 150% and Below Poverty Level 2010
Dallas-Fort Worth-Arlington, TX	481130166103	Dallas08	1,292	777,827	777,827.08	100.00	100%	1,292	102	102	153	60
Dallas-Fort Worth-Arlington, TX	481130166104	Dallas08	1,511	720,467	720,466.58	100.00	100%	1,511	162	161	217	298
Dallas-Fort Worth-Arlington, TX	481130166111	Dallas08	3,609	3,617,027	3,608,328.52	99.76	100%	3,609	210	217	436	52
Dallas-Fort Worth-Arlington, TX	481130166113	Dallas08	1,298	614,880	614,880.05	100.00	100%	1,298	66	138	137	99
Dallas-Fort Worth-Arlington, TX	481130166114	Dallas08	1,313	988,890	988,889.50	100.00	100%	1,313	318	42	202	90
Dallas-Fort Worth-Arlington, TX	481130166121	Dallas08	1,607	2,562,458	2,562,457.74	100.00	100%	1,607	179	125	127	198
Dallas-Fort Worth-Arlington, TX	481130166122	Dallas08	2,335	2,569,700	2,556,202.24	99.48	100%	2,335	81	151	155	43
Dallas-Fort Worth-Arlington, TX	481130166123	Dallas08	2,098	2,563,827	2,563,439.14	99.99	100%	2,098	80	107	272	89
Dallas-Fort Worth-Arlington, TX	481130166124	Dallas08	2,481	2,561,442	2,561,055.44	99.99	100%	2,481	24	125	173	26
Dallas-Fort Worth-Arlington, TX	481130166125	Dallas08	2,156	872,711	872,710.88	100.00	100%	2,156	188	176	225	168
Dallas-Fort Worth-Arlington, TX	481130166126	Dallas08	2,760	1,713,149	1,713,148.66	100.00	100%	2,760	176	117	352	86
Dallas-Fort Worth-Arlington, TX	481130166131	Dallas08	1,753	2,608,581	1,440,347.99	55.22	40%	701	47	98	152	165
Dallas-Fort Worth-Arlington, TX	481130166132	Dallas08	5,414	2,580,095	1,752,555.86	67.93	60%	3,248	85	248	545	531
Dallas-Fort Worth-Arlington, TX	481130166133	Dallas08	2,474	7,758,002	1,798,575.91	23.18	40%	990	63	43	76	182
Dallas-Fort Worth-Arlington, TX	481130166134	Dallas09	2,455	6,993,087	2,242,121.39	32.06	40%	982	82	74	149	114
Dallas-Fort Worth-Arlington, TX	481130166135	Dallas09	3,306	4,823,277	27,917.75	0.58	0%	0	0	0	0	0
Dallas-Fort Worth-Arlington, TX	481130166141	Dallas08	5,800	6,760,332	6,760,332.11	100.00	100%	5,800	84	588	690	415
Dallas-Fort Worth-Arlington, TX	481130166142	Dallas08	1,490	1,609,291	1,609,290.93	100.00	100%	1,490	48	159	218	441
Dallas-Fort Worth-Arlington, TX	481130166143	Dallas08	6,297	1,350,528	1,350,528.17	100.00	100%	6,297	398	650	845	1,252
Dallas-Fort Worth-Arlington, TX	481130166144	Dallas08	4,140	7,482,188	3,232,490.34	43.20	80%	3,312	109	271	402	130
Dallas-Fort Worth-Arlington, TX	481130166151	Dallas08	3,990	2,472,564	2,471,998.24	99.98	100%	3,990	62	276	548	570
Dallas-Fort Worth-Arlington, TX	481130166161	Dallas08	5,849	11,381,747	6,392,319.38	56.16	80%	4,679	218	486	669	554
Dallas-Fort Worth-Arlington, TX	481130166171	Dallas08	1,302	917,103	917,103.34	100.00	100%	1,302	175	70	261	67
Dallas-Fort Worth-Arlington, TX	481130166172	Dallas08	1,268	2,555,638	2,555,637.52	100.00	100%	1,268	80	32	292	44
Dallas-Fort Worth-Arlington, TX	481130166173	Dallas08	2,052	2,572,691	2,572,690.57	100.00	100%	2,052	80	265	202	43
Dallas-Fort Worth-Arlington, TX	481130166181	Dallas08	1,891	641,452	641,452.06	100.00	100%	1,891	260	128	257	309
Dallas-Fort Worth-Arlington, TX	481130166182	Dallas08	1,457	1,051,232	1,051,232.07	100.00	100%	1,457	154	97	151	135
Dallas-Fort Worth-Arlington, TX	481130166183	Dallas08	1,209	2,580,170	2,580,170.31	100.00	100%	1,209	247	42	313	86
Dallas-Fort Worth-Arlington, TX	481130166191	Dallas08	1,330	1,685,689	1,685,689.26	100.00	100%	1,330	239	107	267	95
Dallas-Fort Worth-Arlington, TX	481130166192	Dallas08	1,415	521,386	521,385.58	100.00	100%	1,415	148	70	247	273
Dallas-Fort Worth-Arlington, TX	481130166193	Dallas08	994	159,381	159,381.31	100.00	100%	994	0	124	106	302
Dallas-Fort Worth-Arlington, TX	481130166201	Dallas08	722	968,739	968,738.95	100.00	100%	722	141	88	155	69
Dallas-Fort Worth-Arlington, TX	481130166202	Dallas08	3,107	2,263,633	2,263,633.02	100.00	100%	3,107	156	277	192	250
Dallas-Fort Worth-Arlington, TX	481130166203	Dallas08	1,700	2,007,212	2,007,184.32	100.00	100%	1,700	156	132	217	197
Dallas-Fort Worth-Arlington, TX	481130167011	Dallas08	1,765	4,031,078	709,366.31	17.60	0%	0	0	0	0	0
Dallas-Fort Worth-Arlington, TX	481130167031	Dallas08	1,572	17,896,899	265,041.02	1.48	0%	0	0	0	0	0
Dallas-Fort Worth-Arlington, TX	481130167032	Dallas08	1,503	2,659,267	2,163,355.39	81.35	80%	1,202	138	104	205	566
Dallas-Fort Worth-Arlington, TX	481130167033	Dallas08	968	4,180,264	4,085,273.38	97.73	100%	968	76	49	171	103
Dallas-Fort Worth-Arlington, TX	481130167034	Dallas08	2,899	5,238,680	5,237,757.10	99.98	100%	2,899	274	379	659	960
Dallas-Fort Worth-Arlington, TX	481130167035	Dallas08	2,232	2,596,282	2,596,281.71	100.00	100%	2,232	551	24	441	575
Dallas-Fort Worth-Arlington, TX	481130167041	Dallas08	839	909,166	909,165.61	100.00	100%	839	22	58	36	176
Dallas-Fort Worth-Arlington, TX	481130167042	Dallas08	1,843	710,090	710,089.27	100.00	100%	1,843	68	174	344	208
Dallas-Fort Worth-Arlington, TX	481130167043	Dallas08	1,738	960,170	959,541.38	99.94	100%	1,738	185	144	298	469
Dallas-Fort Worth-Arlington, TX	481130167051	Dallas08	2,757	2,258,700	2,258,700.06	100.00	100%	2,757	132	267	332	514
Dallas-Fort Worth-Arlington, TX	481130167052	Dallas08	2,964	779,710	779,710.17	100.00	100%	2,964	88	144	475	494
Dallas-Fort Worth-Arlington, TX	481130167053	Dallas08	1,642	1,009,207	1,008,853.17	99.97	100%	1,642	297	127	283	675
Dallas-Fort Worth-Arlington, TX	481130168021	Dallas09	1,182	17,730,084	2,569,237.71	14.49	0%	0	0	0	0	0
Dallas-Fort Worth-Arlington, TX	481130168022	Dallas08	427	6,951,868	178,314.12	2.57	0%	0	0	0	0	0

Urbanized Area 2000	Block Group ID 2000	Urban Gap Region 2010 <sup>a</sup>	Projected Population 2010 <sup>b</sup>	Block Group Area (Sq. Meters) 2010	Urban Gap Area (Sq. Meters) 2010	UG-BG Area Proportion 2010	Urban Gap Percent Population Estimate 2010	Urban Gap Population Estimate 2010	Urban Gap Population 65 Years Plus 2010	Urban Gap Workers 16 Years Plus with Vehicle Needs 2010	Urban Gap Population 5 Years Plus with at Least One Disability 2010	Urban Gap Population with Known Poverty Status at 150% and Below Poverty Level 2010
Dallas-Fort Worth-Arlington, TX	481130168023	Dallas08	789	2,676,047	1,925,497.95	71.95	60%	473	51	17	61	10
Dallas-Fort Worth-Arlington, TX	481130168024	Dallas08	735	5,592,285	419,757.75	7.51	0%	0	0	0	0	0
Dallas-Fort Worth-Arlington, TX	481130168025	Dallas08	1,002	4,156,524	743,386.01	17.89	60%	601	56	46	61	23
Dallas-Fort Worth-Arlington, TX	481130168031	Dallas08	1,120	1,259,719	1,259,719.48	100.00	100%	1,120	133	105	267	89
Dallas-Fort Worth-Arlington, TX	481130168032	Dallas08	1,207	988,614	988,614.09	100.00	100%	1,207	159	130	228	97
Dallas-Fort Worth-Arlington, TX	481130168033	Dallas08	3,322	1,407,520	1,407,519.81	100.00	100%	3,322	420	342	428	393
Dallas-Fort Worth-Arlington, TX	481130168034	Dallas08	620	998,630	998,422.67	99.98	100%	620	157	56	118	22
Dallas-Fort Worth-Arlington, TX	481130168041	Dallas08	2,705	1,414,258	1,413,993.10	99.98	100%	2,705	27	173	338	216
Dallas-Fort Worth-Arlington, TX	481130168042	Dallas08	1,232	2,150,343	2,150,342.38	100.00	100%	1,232	59	130	204	0
Dallas-Fort Worth-Arlington, TX	481130168043	Dallas08	3,650	2,240,172	2,240,047.20	99.99	100%	3,650	97	136	709	354
Dallas-Fort Worth-Arlington, TX	481130169021	Dallas07	3,024	12,696,265	4,401,931.39	34.67	80%	2,419	62	64	196	242
Dallas-Fort Worth-Arlington, TX	481130169022	Dallas07	1,732	8,745,496	392,389.69	4.49	20%	346	20	36	77	91
Dallas-Fort Worth-Arlington, TX	481130169023	Dallas07	618	5,425,493	1,307,435.22	24.10	60%	371	38	35	94	59
Dallas-Fort Worth-Arlington, TX	481130169033		1,776	25,219,378	616,359.34	2.44	0%	0	0	0	0	0
Dallas-Fort Worth-Arlington, TX	481130170011	Dallas06	785	2,628,793	2,618,253.72	99.60	100%	785	126	31	109	180
Dallas-Fort Worth-Arlington, TX	481130170012	Dallas06	2,670	6,793,222	2,790,362.41	41.08	80%	2,136	171	110	260	165
Dallas-Fort Worth-Arlington, TX	481130170013	Dallas06	977	4,065,064	2,274,029.46	55.94	60%	586	136	52	210	200
Dallas-Fort Worth-Arlington, TX	481130170014	Dallas06	2,425	9,217,980	101,733.09	1.10	0%	0	0	0	0	0
Dallas-Fort Worth-Arlington, TX	481130170015	Dallas06	2,429	61,396,632	1,015,603.49	1.65	0%	0	0	0	0	0
Dallas-Fort Worth-Arlington, TX	481130170031	Dallas06	3,925	19,225,022	6,464,612.85	33.63	60%	2,355	157	122	512	336
Dallas-Fort Worth-Arlington, TX	481130170032	Dallas06	2,438	1,261,021	1,260,493.07	99.96	100%	2,438	142	251	570	700
Dallas-Fort Worth-Arlington, TX	481130170033	Dallas06	2,160	2,352,900	2,331,117.42	99.07	100%	2,160	99	295	335	530
Dallas-Fort Worth-Arlington, TX	481130170034	Dallas06	1,205	2,634,462	2,615,207.98	99.27	100%	1,205	88	107	109	274
Dallas-Fort Worth-Arlington, TX	481130170041		5,240	2,877,131	57,708.27	2.01	0%	0	0	0	0	0
Dallas-Fort Worth-Arlington, TX	481130170042	Dallas06	2,832	4,318,244	827,089.60	19.15	20%	566	21	117	84	160
Dallas-Fort Worth-Arlington, TX	481130171011	Dallas05	1,225	3,980,257	1,459,228.23	36.66	20%	245	21	20	30	25
Dallas-Fort Worth-Arlington, TX	481130171012	Dallas05	3,484	5,974,878	49,165.13	0.82	0%	0	0	0	0	0
Dallas-Fort Worth-Arlington, TX	481130171021		1,001	2,231,366	3,987.71	0.18	0%	0	0	0	0	0
Dallas-Fort Worth-Arlington, TX	481130171022	Dallas07	3,761	30,414,380	504,422.54	1.66	0%	0	0	0	0	0
Dallas-Fort Worth-Arlington, TX	481130172011	Dallas05	1,211	1,293,391	1,293,391.04	100.00	100%	1,211	70	209	288	182
Dallas-Fort Worth-Arlington, TX	481130172012	Dallas05	1,059	1,305,311	1,305,310.87	100.00	100%	1,059	36	141	169	385
Dallas-Fort Worth-Arlington, TX	481130172013	Dallas05	1,293	882,552	882,552.49	100.00	100%	1,293	69	220	266	488
Dallas-Fort Worth-Arlington, TX	481130172014	Dallas05	1,522	388,680	388,679.69	100.00	100%	1,522	3	213	100	380
Dallas-Fort Worth-Arlington, TX	481130172015	Dallas05	856	2,136,804	2,136,804.20	100.00	100%	856	99	73	236	251
Dallas-Fort Worth-Arlington, TX	481130172021	Dallas05	1,424	1,185,524	1,185,523.99	100.00	100%	1,424	41	104	231	85
Dallas-Fort Worth-Arlington, TX	481130172022	Dallas05	2,308	2,166,910	2,166,909.65	100.00	100%	2,308	137	156	502	732
Dallas-Fort Worth-Arlington, TX	481130172023	Dallas05	2,423	884,924	884,924.44	100.00	100%	2,423	173	285	465	498
Dallas-Fort Worth-Arlington, TX	481130172024	Dallas05	2,152	1,979,304	1,979,304.05	100.00	100%	2,152	168	156	307	494
Dallas-Fort Worth-Arlington, TX	481130173011	Dallas05	2,491	1,214,875	1,214,874.68	100.00	100%	2,491	121	153	443	466
Dallas-Fort Worth-Arlington, TX	481130173012	Dallas05	2,035	2,276,461	2,276,461.31	100.00	100%	2,035	79	160	465	448
Dallas-Fort Worth-Arlington, TX	481130173013	Dallas05	1,691	353,004	353,003.68	100.00	100%	1,691	50	237	295	249
Dallas-Fort Worth-Arlington, TX	481130173031	Dallas05	2,651	1,215,371	1,215,371.22	100.00	100%	2,651	69	262	331	245
Dallas-Fort Worth-Arlington, TX	481130173032	Dallas05	4,311	1,811,018	1,811,018.21	100.00	100%	4,311	175	177	387	187
Dallas-Fort Worth-Arlington, TX	481130173033	Dallas05	869	432,611	432,611.34	100.00	100%	869	15	38	126	32
Dallas-Fort Worth-Arlington, TX	481130173041	Dallas05	1,430	863,414	863,414.40	100.00	100%	1,430	0	129	124	24
Dallas-Fort Worth-Arlington, TX	481130173042	Dallas05	3,076	2,069,213	2,068,237.76	99.95	100%	3,076	153	158	342	58
Dallas-Fort Worth-Arlington, TX	481130173043	Dallas05	4,357	2,991,073	2,990,454.42	99.98	100%	4,357	98	302	403	108
Dallas-Fort Worth-Arlington, TX	481130173051	Dallas05	5,094	17,710,936	7,240,472.52	40.88	100%	5,094	188	354	455	293

Urbanized Area 2000	Block Group ID 2000	Urban Gap Region 2010 <sup>a</sup>	Projected Population 2010 <sup>b</sup>	Block Group Area (Sq. Meters) 2010	Urban Gap Area (Sq. Meters) 2010	UG-BG Area Proportion 2010	Urban Gap Percent Population Estimate 2010	Urban Gap Population Estimate 2010	Urban Gap Population 65 Years Plus 2010	Urban Gap Workers 16 Years Plus with Vehicle Needs 2010	Urban Gap Population 5 Years Plus with at Least One Disability 2010	Urban Gap Population with Known Poverty Status at 150% and Below Poverty Level 2010
Dallas-Fort Worth-Arlington, TX	481130173052	Dallas05	4,954	862,074	861,705.89	99.96	100%	4,954	111	218	354	19
Dallas-Fort Worth-Arlington, TX	481130173061	Dallas05	5,351	8,461,226	6,065,034.22	71.68	80%	4,281	169	198	457	317
Dallas-Fort Worth-Arlington, TX	481130173062	Dallas05	1,934	7,705,264	1,295,606.87	16.82	100%	1,934	96	181	250	640
Dallas-Fort Worth-Arlington, TX	481130174001	Dallas05	738	1,029,865	1,029,864.66	100.00	100%	738	68	83	78	88
Dallas-Fort Worth-Arlington, TX	481130174002	Dallas05	1,062	389,964	389,964.00	100.00	100%	1,062	102	149	189	378
Dallas-Fort Worth-Arlington, TX	481130174003	Dallas05	1,114	387,666	387,666.28	100.00	100%	1,114	81	120	151	50
Dallas-Fort Worth-Arlington, TX	481130174004	Dallas05	2,609	1,137,756	1,137,755.88	100.00	100%	2,609	151	199	210	151
Dallas-Fort Worth-Arlington, TX	481130175001	Dallas05	896	760,113	743,558.76	97.82	100%	896	71	26	160	10
Dallas-Fort Worth-Arlington, TX	481130175002	Dallas05	951	2,115,781	2,115,781.28	100.00	100%	951	160	90	169	148
Dallas-Fort Worth-Arlington, TX	481130175003	Dallas05	2,748	1,678,762	1,666,140.77	99.25	100%	2,748	258	182	230	211
Dallas-Fort Worth-Arlington, TX	481130176021	Dallas05	735	744,863	744,862.99	100.00	100%	735	46	42	110	98
Dallas-Fort Worth-Arlington, TX	481130176022	Dallas05	1,551	1,747,154	1,735,166.25	99.31	100%	1,551	127	97	348	274
Dallas-Fort Worth-Arlington, TX	481130176023	Dallas05	1,421	749,102	739,595.53	98.73	100%	1,421	184	88	316	282
Dallas-Fort Worth-Arlington, TX	481130176031	Dallas05	1,771	882,809	882,808.59	100.00	100%	1,771	35	178	239	132
Dallas-Fort Worth-Arlington, TX	481130176032	Dallas05	4,511	2,665,072	1,608,937.86	60.37	40%	1,804	86	162	409	413
Dallas-Fort Worth-Arlington, TX	481130176033	Dallas05	2,052	1,608,281	1,608,281.20	100.00	100%	2,052	66	284	269	333
Dallas-Fort Worth-Arlington, TX	481130176041	Dallas05	1,419	553,071	553,071.32	100.00	100%	1,419	109	79	219	439
Dallas-Fort Worth-Arlington, TX	481130176042	Dallas05	1,625	943,863	943,862.77	100.00	100%	1,625	118	111	359	415
Dallas-Fort Worth-Arlington, TX	481130177021	Dallas05	5,474	4,028,381	4,023,783.12	99.89	100%	5,474	314	394	833	559
Dallas-Fort Worth-Arlington, TX	481130177022	Dallas05	1,770	851,584	851,583.98	100.00	100%	1,770	165	109	330	338
Dallas-Fort Worth-Arlington, TX	481130177023	Dallas05	994	372,632	372,632.16	100.00	100%	994	60	109	197	432
Dallas-Fort Worth-Arlington, TX	481130177031	Dallas05	956	1,062,132	1,062,131.53	100.00	100%	956	48	90	161	124
Dallas-Fort Worth-Arlington, TX	481130177032	Dallas05	1,008	443,086	443,086.25	100.00	100%	1,008	140	85	201	176
Dallas-Fort Worth-Arlington, TX	481130177033	Dallas05	786	223,452	223,451.55	100.00	100%	786	117	38	224	186
Dallas-Fort Worth-Arlington, TX	481130177034	Dallas05	1,144	411,828	411,827.68	100.00	100%	1,144	136	140	315	479
Dallas-Fort Worth-Arlington, TX	481130177041	Dallas05	2,849	761,507	761,507.49	100.00	100%	2,849	140	377	636	858
Dallas-Fort Worth-Arlington, TX	481130177042	Dallas05	1,107	323,308	323,307.94	100.00	100%	1,107	97	95	199	138
Dallas-Fort Worth-Arlington, TX	481130177043	Dallas05	855	415,444	415,444.39	100.00	100%	855	25	76	301	396
Dallas-Fort Worth-Arlington, TX	481130177044	Dallas05	1,377	1,612,205	1,612,205.17	100.00	100%	1,377	262	169	272	250
Dallas-Fort Worth-Arlington, TX	481130178041	Dallas05	415	1,435,868	1,435,867.60	100.00	100%	415	69	0	62	52
Dallas-Fort Worth-Arlington, TX	481130178042	Dallas05	1,539	1,006,187	1,006,187.44	100.00	100%	1,539	266	52	181	25
Dallas-Fort Worth-Arlington, TX	481130178043	Dallas05	1,329	462,939	462,938.75	100.00	100%	1,329	79	120	74	294
Dallas-Fort Worth-Arlington, TX	481130178044	Dallas05	1,090	231,928	231,928.34	100.00	100%	1,090	53	274	267	154
Dallas-Fort Worth-Arlington, TX	481130178045	Dallas05	690	346,788	346,788.37	100.00	100%	690	125	79	156	7
Dallas-Fort Worth-Arlington, TX	481130178046	Dallas05	1,059	281,199	281,198.52	100.00	100%	1,059	43	175	95	276
Dallas-Fort Worth-Arlington, TX	481130178051	Dallas05	2,014	1,422,546	1,279,399.23	89.94	100%	2,014	136	115	347	781
Dallas-Fort Worth-Arlington, TX	481130178052	Dallas05	1,075	3,310,270	3,264,554.26	98.62	100%	1,075	18	21	110	41
Dallas-Fort Worth-Arlington, TX	481130178053	Dallas05	596	1,308,476	1,297,946.26	99.20	100%	596	8	42	62	73
Dallas-Fort Worth-Arlington, TX	481130178054	Dallas05	858	2,008,173	2,008,173.42	100.00	100%	858	72	43	146	53
Dallas-Fort Worth-Arlington, TX	481130178055	Dallas05	964	544,157	544,156.93	100.00	100%	964	88	134	131	21
Dallas-Fort Worth-Arlington, TX	481130178061	Dallas05	1,002	456,461	456,460.72	100.00	100%	1,002	133	93	180	205
Dallas-Fort Worth-Arlington, TX	481130178062	Dallas05	1,942	1,439,483	1,422,400.95	98.81	100%	1,942	86	277	317	429
Dallas-Fort Worth-Arlington, TX	481130178063	Dallas05	705	388,897	388,896.56	100.00	100%	705	111	73	95	106
Dallas-Fort Worth-Arlington, TX	481130178064	Dallas05	636	334,466	334,465.88	100.00	100%	636	32	83	134	81
Dallas-Fort Worth-Arlington, TX	481130178071	Dallas05	780	515,477	515,476.67	100.00	100%	780	7	158	72	74
Dallas-Fort Worth-Arlington, TX	481130178072	Dallas05	1,714	281,074	281,073.52	100.00	100%	1,714	48	164	336	229
Dallas-Fort Worth-Arlington, TX	481130178073	Dallas05	804	534,657	534,657.08	100.00	100%	804	68	85	197	73
Dallas-Fort Worth-Arlington, TX	481130178074	Dallas05	873	602,313	602,312.66	100.00	100%	873	77	52	140	77

Urbanized Area 2000	Block Group ID 2000	Urban Gap Region 2010 <sup>a</sup>	Projected Population 2010 <sup>b</sup>	Block Group Area (Sq. Meters) 2010	Urban Gap Area (Sq. Meters) 2010	UG-BG Area Proportion 2010	Urban Gap Percent Population Estimate 2010	Urban Gap Population Estimate 2010	Urban Gap Population 65 Years Plus 2010	Urban Gap Workers 16 Years Plus with Vehicle Needs 2010	Urban Gap Population 5 Years Plus with at Least One Disability 2010	Urban Gap Population with Known Poverty Status at 150% and Below Poverty Level 2010
Dallas-Fort Worth-Arlington, TX	481130178075	Dallas05	788	473,457	473,457.21	100.00	100%	788	74	85	108	122
Dallas-Fort Worth-Arlington, TX	481130178081	Dallas05	1,130	924,566	531,829.88	57.52	80%	904	41	74	69	108
Dallas-Fort Worth-Arlington, TX	481130178082	Dallas05	1,393	733,394	733,394.14	100.00	100%	1,393	78	99	149	61
Dallas-Fort Worth-Arlington, TX	481130178083	Dallas05	2,306	1,073,294	1,072,721.66	99.95	100%	2,306	75	145	329	166
Dallas-Fort Worth-Arlington, TX	481130178111	Dallas05	1,119	417,827	417,826.50	100.00	100%	1,119	141	67	239	39
Dallas-Fort Worth-Arlington, TX	481130178112	Dallas05	1,806	1,112,090	1,112,089.88	100.00	100%	1,806	106	131	184	61
Dallas-Fort Worth-Arlington, TX	481130178113	Dallas05	1,922	793,993	793,992.75	100.00	100%	1,922	87	275	205	216
Dallas-Fort Worth-Arlington, TX	481130178121	Dallas05	1,723	1,606,523	1,606,522.88	100.00	100%	1,723	58	166	126	41
Dallas-Fort Worth-Arlington, TX	481130178122	Dallas05	829	312,394	312,393.67	100.00	100%	829	37	77	59	15
Dallas-Fort Worth-Arlington, TX	481130178131	Dallas05	1,651	1,111,239	1,111,239.20	100.00	100%	1,651	48	166	233	261
Dallas-Fort Worth-Arlington, TX	481130178132	Dallas05	1,071	316,054	316,053.71	100.00	100%	1,071	39	149	130	103
Dallas-Fort Worth-Arlington, TX	481130178133	Dallas05	1,727	640,555	640,554.69	100.00	100%	1,727	118	79	369	138
Dallas-Fort Worth-Arlington, TX	481130178134	Dallas05	1,750	744,310	744,309.99	100.00	100%	1,750	42	220	134	244
Dallas-Fort Worth-Arlington, TX	481130178141	Dallas05	1,753	1,786,132	1,786,132.42	100.00	100%	1,753	96	130	277	109
Dallas-Fort Worth-Arlington, TX	481130178142	Dallas05	1,800	740,956	740,955.77	100.00	100%	1,800	64	111	257	72
Dallas-Fort Worth-Arlington, TX	481130178143	Dallas05	1,398	981,140	981,139.60	100.00	100%	1,398	46	125	196	94
Dallas-Fort Worth-Arlington, TX	481130179001	Dallas05	688	420,250	420,249.73	100.00	100%	688	53	108	113	148
Dallas-Fort Worth-Arlington, TX	481130179002	Dallas05	976	374,912	340,735.73	90.88	100%	976	101	88	251	179
Dallas-Fort Worth-Arlington, TX	481130179003	Dallas05	1,182	1,608,403	1,572,447.06	97.77	100%	1,182	193	102	228	268
Dallas-Fort Worth-Arlington, TX	481130179004	Dallas05	955	379,246	379,245.97	100.00	100%	955	80	105	121	48
Dallas-Fort Worth-Arlington, TX	481130179005	Dallas05	705	669,065	669,064.67	100.00	100%	705	48	80	96	60
Dallas-Fort Worth-Arlington, TX	481130180011	Dallas05	1,554	437,057	432,925.30	99.06	100%	1,554	113	118	322	225
Dallas-Fort Worth-Arlington, TX	481130180012	Dallas05	1,339	692,941	692,941.21	100.00	100%	1,339	192	83	233	68
Dallas-Fort Worth-Arlington, TX	481130180013	Dallas05	1,045	510,621	429,492.15	84.11	80%	836	130	78	118	119
Dallas-Fort Worth-Arlington, TX	481130180014	Dallas05	785	521,436	521,436.06	100.00	100%	785	113	74	179	149
Dallas-Fort Worth-Arlington, TX	481130180015	Dallas05	1,310	485,141	485,140.83	100.00	100%	1,310	139	109	302	163
Dallas-Fort Worth-Arlington, TX	481130180021	Dallas05	1,425	783,847	783,847.00	100.00	100%	1,425	95	133	222	96
Dallas-Fort Worth-Arlington, TX	481130180022	Dallas05	1,900	716,775	716,775.20	100.00	100%	1,900	229	249	414	348
Dallas-Fort Worth-Arlington, TX	481130181041	Dallas05	2,075	29,826,953	3,638,330.17	12.20	60%	1,245	127	73	182	53
Dallas-Fort Worth-Arlington, TX	481130181042	Dallas05	4,492	22,438,710	2,945,390.38	13.13	40%	1,797	88	87	255	132
Dallas-Fort Worth-Arlington, TX	481130181101		2,268	3,759,432	2.85	0.00	0%	0	0	0	0	0
Dallas-Fort Worth-Arlington, TX	481130181162		3,074	2,047,867	3.49	0.00	0%	0	0	0	0	0
Dallas-Fort Worth-Arlington, TX	481130181163		1,142	5,344,751	8.99	0.00	0%	0	0	0	0	0
Dallas-Fort Worth-Arlington, TX	481130181164		2,245	3,427,930	66,951.28	1.95	0%	0	0	0	0	0
Dallas-Fort Worth-Arlington, TX	481130181172		1,724	1,748,186	5.47	0.00	0%	0	0	0	0	0
Dallas-Fort Worth-Arlington, TX	481130181173		4,165	8,277,090	21.81	0.00	0%	0	0	0	0	0
Dallas-Fort Worth-Arlington, TX	481130181174		4,318	3,545,027	5.57	0.00	0%	0	0	0	0	0
Dallas-Fort Worth-Arlington, TX	481130181181		4,114	5,335,974	0.19	0.00	0%	0	0	0	0	0
Dallas-Fort Worth-Arlington, TX	481130181191		4,452	5,010,919	1.53	0.00	0%	0	0	0	0	0
Dallas-Fort Worth-Arlington, TX	481130181212		2,773	2,159,685	1.34	0.00	0%	0	0	0	0	0
Dallas-Fort Worth-Arlington, TX	481130181221	Dallas03	3,818	14,620,744	6,668,269.96	45.61	80%	3,054	250	90	393	411
Dallas-Fort Worth-Arlington, TX	481130181222	Dallas03	3,717	1,704,235	1,704,065.92	99.99	100%	3,717	115	171	487	207
Dallas-Fort Worth-Arlington, TX	481130181223	Dallas03	5,764	3,045,152	3,045,152.07	100.00	100%	5,764	160	226	397	365
Dallas-Fort Worth-Arlington, TX	481130181231		3,423	6,675,534	249,441.65	3.74	0%	0	0	0	0	0
Dallas-Fort Worth-Arlington, TX	481130181241	Dallas03	5,105	15,579,132	1,033,515.18	6.63	0%	0	0	0	0	0
Dallas-Fort Worth-Arlington, TX	481130181242		2,477	1,779,845	0.24	0.00	0%	0	0	0	0	0
Dallas-Fort Worth-Arlington, TX	481130181244		2,594	2,042,766	0.01	0.00	0%	0	0	0	0	0
Dallas-Fort Worth-Arlington, TX	481130181251		2,006	8,321,974	11,633.97	0.14	0%	0	0	0	0	0

Urbanized Area 2000	Block Group ID 2000	Urban Gap Region 2010 <sup>a</sup>	Projected Population 2010 <sup>b</sup>	Block Group Area (Sq. Meters) 2010	Urban Gap Area (Sq. Meters) 2010	UG-BG Area Proportion 2010	Urban Gap Percent Population Estimate 2010	Urban Gap Population Estimate 2010	Urban Gap Population 65 Years Plus 2010	Urban Gap Workers 16 Years Plus with Vehicle Needs 2010	Urban Gap Population 5 Years Plus with at Least One Disability 2010	Urban Gap Population with Known Poverty Status at 150% and Below Poverty Level 2010
Dallas-Fort Worth-Arlington, TX	481130181253		6,725	3,385,493	0.34	0.00	0%	0	0	0	0	0
Dallas-Fort Worth-Arlington, TX	481130181293	Dallas05	3,040	3,108,274	1,085,767.11	34.93	20%	608	140	33	104	55
Dallas-Fort Worth-Arlington, TX	481130181301		1,841	420,086	375,619.52	89.42	80%	1,473	69	61	123	165
Dallas-Fort Worth-Arlington, TX	481130181302	Dallas05	2,497	2,563,347	2,558,445.57	99.81	100%	2,497	55	240	611	147
Dallas-Fort Worth-Arlington, TX	481130181311		2,866	3,988,576	3.46	0.00	0%	0	0	0	0	0
Dallas-Fort Worth-Arlington, TX	481130181312		886	1,981,505	1.89	0.00	0%	0	0	0	0	0
Dallas-Fort Worth-Arlington, TX	481130181313	Dallas05	1,706	8,028,797	9.16	0.00	0%	0	0	0	0	0
Dallas-Fort Worth-Arlington, TX	481130181321	Dallas05	2,529	2,532,136	240,423.98	9.50	0%	0	0	0	0	0
Dallas-Fort Worth-Arlington, TX	481130181323	Dallas05	1,688	1,094,717	171,894.76	15.70	0%	0	0	0	0	0
Dallas-Fort Worth-Arlington, TX	481130182031		4,122	3,593,804	196.79	0.01	0%	0	0	0	0	0
Dallas-Fort Worth-Arlington, TX	481130185011		1,351	7,869,475	0.03	0.00	0%	0	0	0	0	0
Dallas-Fort Worth-Arlington, TX	481130185041		3,010	7,644,980	26.40	0.00	0%	0	0	0	0	0
Dallas-Fort Worth-Arlington, TX	481130190043		637	261,337	0.08	0.00	0%	0	0	0	0	0
Dallas-Fort Worth-Arlington, TX	481130190044		867	305,258	3.26	0.00	0%	0	0	0	0	0
Dallas-Fort Worth-Arlington, TX	481130190046		951	280,432	0.61	0.00	0%	0	0	0	0	0
Dallas-Fort Worth-Arlington, TX	481130190121		4,150	1,483,640	1,611.14	0.11	0%	0	0	0	0	0
Dallas-Fort Worth-Arlington, TX	481130190192		2,795	769,109	1.66	0.00	0%	0	0	0	0	0
Dallas-Fort Worth-Arlington, TX	481130190301	Dallas03	2,566	2,597,632	2,595,646.80	99.92	100%	2,566	159	67	407	208
Dallas-Fort Worth-Arlington, TX	481130190302		8,540	11,387,061	8,708.04	0.08	0%	0	0	0	0	0
Dallas-Fort Worth-Arlington, TX	481130190334		1,427	388,504	0.39	0.00	0%	0	0	0	0	0
Dallas-Fort Worth-Arlington, TX	481130193011		984	438,207	2.45	0.00	0%	0	0	0	0	0
Dallas-Fort Worth-Arlington, TX	481130193012		846	391,030	1.37	0.00	0%	0	0	0	0	0
Dallas-Fort Worth-Arlington, TX	481130193021		865	359,217	2.23	0.00	0%	0	0	0	0	0
Dallas-Fort Worth-Arlington, TX	481130193023		2,509	703,974	0.58	0.00	0%	0	0	0	0	0
Dallas-Fort Worth-Arlington, TX	481130193024		679	327,890	0.89	0.00	0%	0	0	0	0	0
Dallas-Fort Worth-Arlington, TX	481130193025		773	128,385	2.69	0.00	0%	0	0	0	0	0
Dallas-Fort Worth-Arlington, TX	481130195011		1,388	745,120	1.14	0.00	0%	0	0	0	0	0
Dallas-Fort Worth-Arlington, TX	481130195012		1,266	721,916	1.89	0.00	0%	0	0	0	0	0
Dallas-Fort Worth-Arlington, TX	481130195013		1,558	690,773	80.11	0.01	0%	0	0	0	0	0
Dallas-Fort Worth-Arlington, TX	481130195023		679	250,993	0.90	0.00	0%	0	0	0	0	0
Dallas-Fort Worth-Arlington, TX	481130195024		1,027	488,043	0.78	0.00	0%	0	0	0	0	0
Dallas-Fort Worth-Arlington, TX	481130195025		1,014	355,716	0.61	0.00	0%	0	0	0	0	0
Dallas-Fort Worth-Arlington, TX	481130196001		1,386	611,269	2.89	0.00	0%	0	0	0	0	0
Dallas-Fort Worth-Arlington, TX	481130196002		988	391,978	2.29	0.00	0%	0	0	0	0	0
Dallas-Fort Worth-Arlington, TX	481130197002		1,289	1,446,450	0.10	0.00	0%	0	0	0	0	0
Dallas-Fort Worth-Arlington, TX	481130198002		653	403,301	0.29	0.00	0%	0	0	0	0	0
Dallas-Fort Worth-Arlington, TX	481130198005		450	359,665	2.80	0.00	0%	0	0	0	0	0
Dallas-Fort Worth-Arlington, TX	481130198006		792	259,789	1.15	0.00	0%	0	0	0	0	0
Dallas-Fort Worth-Arlington, TX	481130199002		1,067	411,556	6.05	0.00	0%	0	0	0	0	0
Dallas-Fort Worth-Arlington, TX	481130199003		1,024	430,799	9.30	0.00	0%	0	0	0	0	0
Dallas-Fort Worth-Arlington, TX	481130199004		820	403,071	0.90	0.00	0%	0	0	0	0	0
Dallas-Fort Worth-Arlington, TX	481210201021	Dallas01	9,645	69,686,909	13,557,493.25	19.46	60%	5,787	322	628	764	1,274
Dallas-Fort Worth-Arlington, TX	481210201022	Dallas01	17,273	52,987,944	10,645,277.95	20.09	40%	6,909	438	470	980	862
Dallas-Fort Worth-Arlington, TX	481210201023	Dallas01	19,425	13,919,304	11,968,030.34	85.98	100%	19,425	726	2,122	3,524	3,991
Dallas-Fort Worth-Arlington, TX	481210203011		4,045	150,172,684	33,656.84	0.02	0%	0	0	0	0	0
Dallas-Fort Worth-Arlington, TX	481210203041	Dallas16	2,114	24,024,218	975,699.28	4.06	40%	846	13	91	77	147
Dallas-Fort Worth-Arlington, TX	481210203042	Dallas16	6,798	26,252,385	3,024,429.46	11.52	60%	4,079	308	132	411	367
Dallas-Fort Worth-Arlington, TX	481210203043	Dallas16	1,568	26,347,060	5,713,631.20	21.69	40%	627	62	29	88	99

Urbanized Area 2000	Block Group ID 2000	Urban Gap Region 2010 <sup>a</sup>	Projected Population 2010 <sup>b</sup>	Block Group Area (Sq. Meters) 2010	Urban Gap Area (Sq. Meters) 2010	UG-BG Area Proportion 2010	Urban Gap Percent Population Estimate 2010	Urban Gap Population Estimate 2010	Urban Gap Population 65 Years Plus 2010	Urban Gap Workers 16 Years Plus with Vehicle Needs 2010	Urban Gap Population 5 Years Plus with at Least One Disability 2010	Urban Gap Population with Known Poverty Status at 150% and Below Poverty Level 2010
Dallas-Fort Worth-Arlington, TX	481210215061	Dallas01	2,769	32,117,318	1,123,837.19	3.50	0%	0	0	0	0	0
Dallas-Fort Worth-Arlington, TX	481210215062	Dallas01	13,456	37,616,424	5,436,604.39	14.45	80%	10,765	233	531	1,360	479
Dallas-Fort Worth-Arlington, TX	481210215063	Dallas01	1,233	1,274,971	1,088,729.03	85.39	100%	1,233	88	80	233	365
Dallas-Fort Worth-Arlington, TX	481210215081	Dallas01	8,094	6,150,222	6,105,899.52	99.28	100%	8,094	193	641	967	552
Dallas-Fort Worth-Arlington, TX	481210215082	Dallas01	4,572	1,806,676	1,806,214.26	99.97	100%	4,572	102	330	725	287
Dallas-Fort Worth-Arlington, TX	481210215091	Dallas01	3,588	6,474,784	2,418,587.34	37.35	80%	2,870	21	108	412	207
Dallas-Fort Worth-Arlington, TX	481210215092	Dallas01	2,102	722,055	722,055.30	100.00	100%	2,102	144	103	373	156
Dallas-Fort Worth-Arlington, TX	481210215093	Dallas01	2,915	836,334	836,333.87	100.00	100%	2,915	139	191	310	229
Dallas-Fort Worth-Arlington, TX	481210215094	Dallas01	1,529	461,948	461,947.79	100.00	100%	1,529	0	128	126	108
Dallas-Fort Worth-Arlington, TX	481210215095	Dallas01	1,887	1,043,301	1,043,300.51	100.00	100%	1,887	105	131	124	57
Dallas-Fort Worth-Arlington, TX	481210215101	Dallas01	4,601	2,887,893	2,849,033.56	98.65	100%	4,601	359	183	224	191
Dallas-Fort Worth-Arlington, TX	481210215102	Dallas01	7,614	8,181,258	7,414,794.88	90.63	100%	7,614	193	413	1,038	254
Dallas-Fort Worth-Arlington, TX	481210215111	Dallas01	13,265	18,983,659	18,737,194.44	98.70	100%	13,265	119	445	311	89
Dallas-Fort Worth-Arlington, TX	481210216011		5,440	17,065,958	595.84	0.00	0%	0	0	0	0	0
Dallas-Fort Worth-Arlington, TX	481210216031		8,203	19,276,824	261,114.27	1.36	0%	0	0	0	0	0
Dallas-Fort Worth-Arlington, TX	481210216032		4,889	3,481,876	94.32	0.00	0%	0	0	0	0	0
Dallas-Fort Worth-Arlington, TX	481210216041	Dallas01	5,497	22,475,911	4,807,233.74	21.39	20%	1,099	48	43	76	41
Dallas-Fort Worth-Arlington, TX	481210216042	Dallas01	3,758	7,147,018	5,182,660.18	72.52	80%	3,006	486	174	172	163
Dallas-Fort Worth-Arlington, TX	481210216043	Dallas01	14,430	5,129,506	296,407.56	5.78	0%	0	0	0	0	0
Dallas-Fort Worth-Arlington, TX	481210216052		9,099	1,990,059	135,867.91	6.83	0%	0	0	0	0	0
Dallas-Fort Worth-Arlington, TX	481210216061		3,881	3,323,985	13,311.73	0.40	0%	0	0	0	0	0
Dallas-Fort Worth-Arlington, TX	481390601011	Dallas09	2,449	14,476,152	3,670,671.35	25.36	60%	1,469	64	70	226	118
Dallas-Fort Worth-Arlington, TX	481390601012	Dallas09	1,377	18,085,118	334,731.03	1.85	0%	0	0	0	0	0
Dallas-Fort Worth-Arlington, TX	481390602031	Dallas09	2,729	11,081,037	2,577,645.85	23.26	40%	1,092	34	76	106	79
Dallas-Fort Worth-Arlington, TX	481390602032	Dallas09	6,371	21,405,832	11,173,839.26	52.20	80%	5,097	278	358	624	483
Dallas-Fort Worth-Arlington, TX	481390602033	Dallas09	1,819	19,970,639	1,315,092.71	6.59	20%	364	44	41	70	11
Dallas-Fort Worth-Arlington, TX	481390602041	Dallas09	4,282	11,004,358	10,294,881.65	93.55	100%	4,282	255	254	245	170
Dallas-Fort Worth-Arlington, TX	481390602042	Dallas09	1,568	5,512,006	3,117,513.69	56.56	60%	941	80	65	130	48
Dallas-Fort Worth-Arlington, TX	481390602043	Dallas09	1,610	3,145,847	2,299,310.85	73.09	80%	1,288	95	177	114	309
Dallas-Fort Worth-Arlington, TX	481390602044	Dallas09	1,118	11,953,339	1,275,989.41	10.68	60%	671	44	54	82	37
Dallas-Fort Worth-Arlington, TX	481390602051	Dallas09	4,307	11,387,628	6,018,160.04	52.85	80%	3,446	296	107	270	160
Dallas-Fort Worth-Arlington, TX	481390602052	Dallas09	11,474	78,824,319	7,051,195.13	8.95	20%	2,295	96	147	219	24
Dallas-Fort Worth-Arlington, TX	481390602061	Dallas09	2,494	5,699,075	2,727,602.18	47.86	100%	2,494	153	174	363	578
Dallas-Fort Worth-Arlington, TX	481390602062	Dallas09	2,195	3,978,837	2,669,930.29	67.10	60%	1,317	101	105	180	188
Dallas-Fort Worth-Arlington, TX	481390602063	Dallas09	1,711	2,859,908	1,798,193.25	62.88	100%	1,711	119	163	229	127
Dallas-Fort Worth-Arlington, TX	481390602071	Dallas09	2,356	5,276,425	3,779,387.71	71.63	100%	2,356	89	218	387	401
Dallas-Fort Worth-Arlington, TX	481390602072	Dallas09	3,656	6,336,284	6,335,282.63	99.98	100%	3,656	135	232	382	274
Dallas-Fort Worth-Arlington, TX	481390602073	Dallas09	1,259	8,889,215	1,817,432.61	20.45	60%	755	72	42	96	44
Dallas-Fort Worth-Arlington, TX	481390607002	Dallas08	1,231	22,823,096	36,831.42	0.16	0%	0	0	0	0	0
Dallas-Fort Worth-Arlington, TX	482511302041	Dallas11	5,528	4,374,900	4,357,361.33	99.60	100%	5,528	469	257	635	471
Dallas-Fort Worth-Arlington, TX	482511302042	Dallas11	2,271	460,140	460,139.96	100.00	100%	2,271	108	61	535	251
Dallas-Fort Worth-Arlington, TX	482511302043	Dallas11	2,531	714,080	714,079.62	100.00	100%	2,531	327	259	417	328
Dallas-Fort Worth-Arlington, TX	482511302051	Dallas11	1,337	812,402	812,402.03	100.00	100%	1,337	178	43	178	102
Dallas-Fort Worth-Arlington, TX	482511302052	Dallas11	1,481	688,044	688,043.77	100.00	100%	1,481	129	124	386	255
Dallas-Fort Worth-Arlington, TX	482511302053	Dallas11	845	284,919	284,918.58	100.00	100%	845	172	34	274	62
Dallas-Fort Worth-Arlington, TX	482511302054	Dallas11	892	372,308	372,307.62	100.00	100%	892	48	90	239	369
Dallas-Fort Worth-Arlington, TX	482511302061	Dallas11	2,559	33,653,421	388,417.76	1.15	0%	0	0	0	0	0
Dallas-Fort Worth-Arlington, TX	482511302071	Dallas11	1,001	1,336,230	1,335,976.30	99.98	100%	1,001	125	79	211	119

Urbanized Area 2000	Block Group ID 2000	Urban Gap Region 2010 <sup>a</sup>	Projected Population 2010 <sup>b</sup>	Block Group Area (Sq. Meters) 2010	Urban Gap Area (Sq. Meters) 2010	UG-BG Area Proportion 2010	Urban Gap Percent Population Estimate 2010	Urban Gap Population Estimate 2010	Urban Gap Population 65 Years Plus 2010	Urban Gap Workers 16 Years Plus with Vehicle Needs 2010	Urban Gap Population 5 Years Plus with at Least One Disability 2010	Urban Gap Population with Known Poverty Status at 150% and Below Poverty Level 2010
Dallas-Fort Worth-Arlington, TX	482511302072	Dallas10	4,238	12,163,643	8,544,588.49	70.25	80%	3,390	195	92	349	137
Dallas-Fort Worth-Arlington, TX	482511302073	Dallas10	2,863	13,347,851	4,659,572.50	34.91	40%	1,145	151	62	250	173
Dallas-Fort Worth-Arlington, TX	482511302081	Dallas11	801	761,451	761,451.22	100.00	100%	801	119	89	40	31
Dallas-Fort Worth-Arlington, TX	482511302082	Dallas11	1,833	644,833	644,832.59	100.00	100%	1,833	302	131	279	82
Dallas-Fort Worth-Arlington, TX	482511302083	Dallas11	3,041	7,141,830	4,124,196.58	57.75	100%	3,041	265	108	481	515
Dallas-Fort Worth-Arlington, TX	482511302091	Dallas11	4,814	18,997,257	20,865.12	0.11	0%	0	0	0	0	0
Dallas-Fort Worth-Arlington, TX	482511302093		1,661	20,727,322	2,076.49	0.01	0%	0	0	0	0	0
Dallas-Fort Worth-Arlington, TX	482511304051	Dallas10	2,396	15,744,199	7,249,864.75	46.05	60%	1,438	136	87	236	148
Dallas-Fort Worth-Arlington, TX	482511304052	Dallas10	3,323	11,435,366	9,593,466.52	83.89	100%	3,323	272	270	608	338
Dallas-Fort Worth-Arlington, TX	482511304061	Dallas10	3,140	11,099,697	7,535,422.92	67.89	80%	2,512	221	177	314	100
Dallas-Fort Worth-Arlington, TX	482511304062	Dallas10	2,014	14,893,001	1,136,855.97	7.63	0%	0	0	0	0	0
Dallas-Fort Worth-Arlington, TX	482511304063	Dallas10	1,722	10,195,918	2,086,303.59	20.46	40%	689	37	49	84	44
Dallas-Fort Worth-Arlington, TX	482511304071	Dallas10	1,517	19,545,427	201,782.21	1.03	0%	0	0	0	0	0
Dallas-Fort Worth-Arlington, TX	482511304072	Dallas10	1,925	24,242,369	453,031.55	1.87	0%	0	0	0	0	0
Dallas-Fort Worth-Arlington, TX	482570502012	Dallas04	3,976	22,760,251	115,041.10	0.51	0%	0	0	0	0	0
Dallas-Fort Worth-Arlington, TX	482570502023		12,099	111,896,746	30,708.34	0.03	0%	0	0	0	0	0
Dallas-Fort Worth-Arlington, TX	482570508002		2,530	55,856,894	87,412.57	0.16	0%	0	0	0	0	0
Dallas-Fort Worth-Arlington, TX	483671404031	Dallas15	2,644	22,777,661	591,478.18	2.60	0%	0	0	0	0	0
Dallas-Fort Worth-Arlington, TX	483671404032	Dallas15	1,053	6,679,752	489,324.58	7.33	20%	211	32	17	44	65
Dallas-Fort Worth-Arlington, TX	483671404033	Dallas15	3,040	29,431,460	1,878,976.39	6.38	0%	0	0	0	0	0
Dallas-Fort Worth-Arlington, TX	483671404041	Dallas15	4,768	102,162,645	85,350.82	0.08	0%	0	0	0	0	0
Dallas-Fort Worth-Arlington, TX	483671404051	Dallas15	3,305	35,004,792	372,249.80	1.06	0%	0	0	0	0	0
Dallas-Fort Worth-Arlington, TX	483671404052	Dallas15	4,272	26,800,126	4,767,873.99	17.79	40%	1,709	166	142	340	420
Dallas-Fort Worth-Arlington, TX	483671404061	Dallas15	6,138	32,262,255	14,523,257.28	45.02	40%	2,455	119	192	411	490
Dallas-Fort Worth-Arlington, TX	483671404062	Dallas15	2,289	21,385,210	4,774,854.13	22.33	40%	916	110	98	215	232
Dallas-Fort Worth-Arlington, TX	483671404071	Dallas15	4,016	79,869,005	39,809.77	0.05	0%	0	0	0	0	0
Dallas-Fort Worth-Arlington, TX	483671404073	Dallas15	3,733	43,267,191	168,249.23	0.39	0%	0	0	0	0	0
Dallas-Fort Worth-Arlington, TX	483970401001	Dallas04	7,465	22,162,484	5,442,185.93	24.56	100%	7,465	457	385	596	240
Dallas-Fort Worth-Arlington, TX	483970401002	Dallas04	6,551	9,594,011	5,364,052.50	55.91	100%	6,551	420	242	630	124
Dallas-Fort Worth-Arlington, TX	483970402001	Dallas04	1,779	14,807,356	2,641,727.11	17.84	20%	356	22	14	62	37
Dallas-Fort Worth-Arlington, TX	483970402002	Dallas04	3,036	4,070,757	3,783,842.41	92.95	100%	3,036	233	218	292	424
Dallas-Fort Worth-Arlington, TX	483970403011		3,939	10,135,641	5.13	0.00	0%	0	0	0	0	0
Dallas-Fort Worth-Arlington, TX	483970403021	Dallas04	832	10,883,792	1,901,437.48	17.47	20%	166	5	9	27	36
Dallas-Fort Worth-Arlington, TX	483970403022	Dallas04	1,312	803,555	803,413.05	99.98	100%	1,312	258	61	187	352
Dallas-Fort Worth-Arlington, TX	483970403023	Dallas04	2,162	3,475,736	1,324,771.19	38.12	100%	2,162	255	63	339	112
Dallas-Fort Worth-Arlington, TX	483970403024	Dallas04	2,225	6,015,675	1,920,318.27	31.92	100%	2,225	518	160	417	118
Dallas-Fort Worth-Arlington, TX	483970403025	Dallas04	2,368	1,900,362	1,899,874.33	99.97	100%	2,368	153	120	419	288
Dallas-Fort Worth-Arlington, TX	483970404002		10,074	75,742,113	2,175.06	0.00	0%	0	0	0	0	0
Dallas-Fort Worth-Arlington, TX	483970405011	Dallas04	17,519	152,874,091	24,328,945.11	15.91	40%	7,008	437	391	956	494
Dallas-Fort Worth-Arlington, TX	483970405021	Dallas04	6,781	9,750,731	9,525,842.07	97.69	100%	6,781	225	859	956	1,509
Dallas-Fort Worth-Arlington, TX	483970405022	Dallas04	5,437	14,220,921	4,171,716.05	29.34	100%	5,437	563	285	676	162
Dallas-Fort Worth-Arlington, TX	483970405023	Dallas04	2,742	19,645,222	5,833,935.82	29.70	100%	2,742	280	80	288	38
Dallas-Fort Worth-Arlington, TX	484391001011		995	311,127	891.33	0.29	0%	0	0	0	0	0
Dallas-Fort Worth-Arlington, TX	484391001016		1,327	598,211	13,837.44	2.31	0%	0	0	0	0	0
Dallas-Fort Worth-Arlington, TX	484391005011	Dallas14	2,524	4,434,573	103,159.45	2.33	0%	0	0	0	0	0
Dallas-Fort Worth-Arlington, TX	484391005021	Dallas14	712	265,806	1,733.93	0.65	0%	0	0	0	0	0
Dallas-Fort Worth-Arlington, TX	484391005022	Dallas14	936	606,388	696.34	0.12	0%	0	0	0	0	0
Dallas-Fort Worth-Arlington, TX	484391005025	Dallas14	897	878,652	5,153.41	0.59	0%	0	0	0	0	0



Urbanized Area 2000	Block Group ID 2000	Urban Gap Region 2010 <sup>a</sup>	Projected Population 2010 <sup>b</sup>	Block Group Area (Sq. Meters) 2010	Urban Gap Area (Sq. Meters) 2010	UG-BG Area Proportion 2010	Urban Gap Percent Population Estimate 2010	Urban Gap Population Estimate 2010	Urban Gap Population 65 Years Plus 2010	Urban Gap Workers 16 Years Plus with Vehicle Needs 2010	Urban Gap Population 5 Years Plus with at Least One Disability 2010	Urban Gap Population with Known Poverty Status at 150% and Below Poverty Level 2010
Dallas-Fort Worth-Arlington, TX	484391006011	Dallas15	859	15,225,848	562,076.77	3.69	0%	0	0	0	0	0
Dallas-Fort Worth-Arlington, TX	484391006012	Dallas15	498	1,510,704	463,225.74	30.66	80%	398	77	26	95	40
Dallas-Fort Worth-Arlington, TX	484391006013	Dallas14	465	14,986,817	24,806.60	0.17	0%	0	0	0	0	0
Dallas-Fort Worth-Arlington, TX	484391006021	Dallas14	2,417	2,141,395	28,977.11	1.35	0%	0	0	0	0	0
Dallas-Fort Worth-Arlington, TX	484391006022	Dallas14	772	13,348,144	225,782.18	1.69	0%	0	0	0	0	0
Dallas-Fort Worth-Arlington, TX	484391006023	Dallas14	751	590,994	20,455.74	3.46	0%	0	0	0	0	0
Dallas-Fort Worth-Arlington, TX	484391007001	Dallas14	1,261	2,155,288	16,028.70	0.74	0%	0	0	0	0	0
Dallas-Fort Worth-Arlington, TX	484391007002	Dallas14	1,211	596,633	19,195.72	3.22	0%	0	0	0	0	0
Dallas-Fort Worth-Arlington, TX	484391007003	Dallas14	753	463,318	2,348.83	0.51	0%	0	0	0	0	0
Dallas-Fort Worth-Arlington, TX	484391007004	Dallas14	664	564,442	18,728.98	3.32	0%	0	0	0	0	0
Dallas-Fort Worth-Arlington, TX	484391012011		594	392,925	7,027.52	1.79	0%	0	0	0	0	0
Dallas-Fort Worth-Arlington, TX	484391012012	Dallas16	1,256	17,566,741	332,721.19	1.89	0%	0	0	0	0	0
Dallas-Fort Worth-Arlington, TX	484391012021		751	438,075	63.80	0.02	0%	0	0	0	0	0
Dallas-Fort Worth-Arlington, TX	484391012022		623	773,111	337.15	0.04	0%	0	0	0	0	0
Dallas-Fort Worth-Arlington, TX	484391013021	Dallas10	725	1,341,256	2,998.46	0.22	0%	0	0	0	0	0
Dallas-Fort Worth-Arlington, TX	484391013024	Dallas10	1,079	1,597,205	29,401.88	1.84	0%	0	0	0	0	0
Dallas-Fort Worth-Arlington, TX	484391022011	Dallas14	773	3,396,557	2,919.37	0.09	0%	0	0	0	0	0
Dallas-Fort Worth-Arlington, TX	484391022012	Dallas14	797	222,977	11,465.46	5.14	0%	0	0	0	0	0
Dallas-Fort Worth-Arlington, TX	484391022013	Dallas14	1,074	415,548	14,299.47	3.44	0%	0	0	0	0	0
Dallas-Fort Worth-Arlington, TX	484391022023	Dallas14	475	391,897	80.40	0.02	0%	0	0	0	0	0
Dallas-Fort Worth-Arlington, TX	484391022024		620	388,379	7,961.70	2.05	0%	0	0	0	0	0
Dallas-Fort Worth-Arlington, TX	484391023013	Dallas13	624	823,938	7,226.75	0.88	0%	0	0	0	0	0
Dallas-Fort Worth-Arlington, TX	484391023021	Dallas13	1,452	1,011,448	67,228.26	6.65	0%	0	0	0	0	0
Dallas-Fort Worth-Arlington, TX	484391023023	Dallas13	1,559	618,441	12,560.96	2.03	0%	0	0	0	0	0
Dallas-Fort Worth-Arlington, TX	484391023024	Dallas13	972	1,157,200	127,926.03	11.06	0%	0	0	0	0	0
Dallas-Fort Worth-Arlington, TX	484391024024	Dallas13	763	522,634	82.65	0.02	0%	0	0	0	0	0
Dallas-Fort Worth-Arlington, TX	484391046032	Dallas10	862	1,071,740	8,846.32	0.83	0%	0	0	0	0	0
Dallas-Fort Worth-Arlington, TX	484391050011	Dallas14	741	4,062,548	53,622.66	1.32	0%	0	0	0	0	0
Dallas-Fort Worth-Arlington, TX	484391050012	Dallas14	1,457	1,585,285	371,723.65	23.45	0%	0	0	0	0	0
Dallas-Fort Worth-Arlington, TX	484391050014		1,107	279,781	3,594.09	1.29	0%	0	0	0	0	0
Dallas-Fort Worth-Arlington, TX	484391050052		2,531	5,172,242	25,643.69	0.50	0%	0	0	0	0	0
Dallas-Fort Worth-Arlington, TX	484391050061	Dallas14	1,872	15,911,486	167,975.45	1.06	0%	0	0	0	0	0
Dallas-Fort Worth-Arlington, TX	484391051001	Dallas14	587	1,301,322	95,105.63	7.31	0%	0	0	0	0	0
Dallas-Fort Worth-Arlington, TX	484391051002	Dallas14	536	443,967	12,388.85	2.79	0%	0	0	0	0	0
Dallas-Fort Worth-Arlington, TX	484391051003		1,512	710,334	64,855.98	9.13	0%	0	0	0	0	0
Dallas-Fort Worth-Arlington, TX	484391052031	Dallas13	1,040	640,185	2,543.07	0.40	0%	0	0	0	0	0
Dallas-Fort Worth-Arlington, TX	484391052032	Dallas13	1,213	964,725	7,655.46	0.79	0%	0	0	0	0	0
Dallas-Fort Worth-Arlington, TX	484391054051	Dallas13	1,454	3,318,153	0.00	0.00	0%	0	0	0	0	0
Dallas-Fort Worth-Arlington, TX	484391054052	Dallas13	2,365	934,308	499,265.18	53.44	80%	1,892	245	123	374	365
Dallas-Fort Worth-Arlington, TX	484391054062	Dallas13	769	588,643	5,362.69	0.91	0%	0	0	0	0	0
Dallas-Fort Worth-Arlington, TX	484391054063	Dallas13	475	682,302	28,822.53	4.22	0%	0	0	0	0	0
Dallas-Fort Worth-Arlington, TX	484391055036		1,985	1,221,985	7.18	0.00	0%	0	0	0	0	0
Dallas-Fort Worth-Arlington, TX	484391055062	Dallas13	2,069	1,287,546	520,162.14	40.40	0%	0	0	0	0	0
Dallas-Fort Worth-Arlington, TX	484391055063	Dallas13	2,640	1,431,188	622,171.22	43.47	0%	0	0	0	0	0
Dallas-Fort Worth-Arlington, TX	484391055071	Dallas13	6,191	6,852,903	11,387.31	0.17	0%	0	0	0	0	0
Dallas-Fort Worth-Arlington, TX	484391055081		5,991	2,642,227	10,600.09	0.40	0%	0	0	0	0	0
Dallas-Fort Worth-Arlington, TX	484391055082		750	1,140,762	5,172.54	0.45	0%	0	0	0	0	0
Dallas-Fort Worth-Arlington, TX	484391055101		2,748	3,175,225	113,233.15	3.57	0%	0	0	0	0	0

Urbanized Area 2000	Block Group ID 2000	Urban Gap Region 2010 <sup>a</sup>	Projected Population 2010 <sup>b</sup>	Block Group Area (Sq. Meters) 2010	Urban Gap Area (Sq. Meters) 2010	UG-BG Area Proportion 2010	Urban Gap Percent Population Estimate 2010	Urban Gap Population Estimate 2010	Urban Gap Population 65 Years Plus 2010	Urban Gap Workers 16 Years Plus with Vehicle Needs 2010	Urban Gap Population 5 Years Plus with at Least One Disability 2010	Urban Gap Population with Known Poverty Status at 150% and Below Poverty Level 2010
Dallas-Fort Worth-Arlington, TX	484391057011		885	715,303	65.57	0.01	0%	0	0	0	0	0
Dallas-Fort Worth-Arlington, TX	484391057014	Dallas12	534	467,645	8,282.04	1.77	0%	0	0	0	0	0
Dallas-Fort Worth-Arlington, TX	484391057032		1,985	920,854	9,003.10	0.98	0%	0	0	0	0	0
Dallas-Fort Worth-Arlington, TX	484391058003		744	399,186	6,496.08	1.63	0%	0	0	0	0	0
Dallas-Fort Worth-Arlington, TX	484391058005		754	409,298	6,838.99	1.67	0%	0	0	0	0	0
Dallas-Fort Worth-Arlington, TX	484391060011	Dallas12	1,425	1,947,855	16,352.91	0.84	0%	0	0	0	0	0
Dallas-Fort Worth-Arlington, TX	484391060021	Dallas10	1,573	7,055,040	32,590.12	0.46	0%	0	0	0	0	0
Dallas-Fort Worth-Arlington, TX	484391060041	Dallas10	3,707	1,602,305	51,878.82	3.24	0%	0	0	0	0	0
Dallas-Fort Worth-Arlington, TX	484391060042	Dallas10	1,316	8,404,644	885,670.32	10.54	0%	0	0	0	0	0
Dallas-Fort Worth-Arlington, TX	484391060043	Dallas10	1,411	11,555,704	11,472.07	0.10	0%	0	0	0	0	0
Dallas-Fort Worth-Arlington, TX	484391061021	Dallas10	2,790	1,987,300	21,160.61	1.07	0%	0	0	0	0	0
Dallas-Fort Worth-Arlington, TX	484391061022	Dallas10	1,471	904,563	10,715.10	1.19	0%	0	0	0	0	0
Dallas-Fort Worth-Arlington, TX	484391064001	Dallas10	1,821	4,063,311	102,354.29	2.52	0%	0	0	0	0	0
Dallas-Fort Worth-Arlington, TX	484391064002	Dallas10	913	1,661,109	4,897.46	0.30	0%	0	0	0	0	0
Dallas-Fort Worth-Arlington, TX	484391065081	Dallas10	4,198	7,800,322	12,999.71	0.17	0%	0	0	0	0	0
Dallas-Fort Worth-Arlington, TX	484391065082	Dallas16	5,683	9,928,206	658,359.33	6.63	0%	0	0	0	0	0
Dallas-Fort Worth-Arlington, TX	484391065091	Dallas16	3,337	16,526,791	212,232.83	1.28	0%	0	0	0	0	0
Dallas-Fort Worth-Arlington, TX	484391065101		8,118	9,052,430	38,684.30	0.43	0%	0	0	0	0	0
Dallas-Fort Worth-Arlington, TX	484391065141	Dallas10	2,667	494,749	87,444.71	17.68	0%	0	0	0	0	0
Dallas-Fort Worth-Arlington, TX	484391065143	Dallas10	874	2,395,937	66,681.82	2.78	0%	0	0	0	0	0
Dallas-Fort Worth-Arlington, TX	484391066001	Dallas14	2,024	3,621,223	25,254.10	0.70	0%	0	0	0	0	0
Dallas-Fort Worth-Arlington, TX	484391067001	Dallas14	2,110	16,902,433	57,263.33	0.34	0%	0	0	0	0	0
Dallas-Fort Worth-Arlington, TX	484391101011	Dallas16	3,853	1,357,325	1,327,193.61	97.78	100%	3,853	191	405	481	730
Dallas-Fort Worth-Arlington, TX	484391101012	Dallas16	1,010	977,435	977,435.34	100.00	100%	1,010	254	68	244	65
Dallas-Fort Worth-Arlington, TX	484391101013	Dallas16	906	643,948	643,948.34	100.00	100%	906	184	40	262	107
Dallas-Fort Worth-Arlington, TX	484391101014		1,106	468,193	468,192.94	100.00	100%	1,106	234	54	275	173
Dallas-Fort Worth-Arlington, TX	484391101021	Dallas16	447	210,329	210,329.11	100.00	100%	447	133	8	153	42
Dallas-Fort Worth-Arlington, TX	484391101022	Dallas16	952	611,797	611,796.54	100.00	100%	952	126	128	154	154
Dallas-Fort Worth-Arlington, TX	484391101023		1,021	1,001,012	1,001,011.68	100.00	100%	1,021	99	99	206	402
Dallas-Fort Worth-Arlington, TX	484391101024	Dallas16	994	433,951	433,951.39	100.00	100%	994	180	79	239	292
Dallas-Fort Worth-Arlington, TX	484391101025	Dallas16	646	685,234	685,233.73	100.00	100%	646	76	24	145	101
Dallas-Fort Worth-Arlington, TX	484391102021	Dallas16	835	743,441	743,440.89	100.00	100%	835	152	38	119	97
Dallas-Fort Worth-Arlington, TX	484391102022	Dallas16	740	557,948	546,484.72	97.95	100%	740	59	88	149	138
Dallas-Fort Worth-Arlington, TX	484391102023	Dallas16	686	619,690	612,452.66	98.83	100%	686	73	36	149	145
Dallas-Fort Worth-Arlington, TX	484391102024	Dallas16	1,162	724,060	724,060.34	100.00	100%	1,162	184	193	309	332
Dallas-Fort Worth-Arlington, TX	484391102031	Dallas16	5,189	2,776,944	2,705,736.60	97.44	100%	5,189	152	412	561	232
Dallas-Fort Worth-Arlington, TX	484391102032	Dallas16	3,841	2,509,704	2,509,704.07	100.00	100%	3,841	140	265	825	560
Dallas-Fort Worth-Arlington, TX	484391102041	Dallas16	2,324	3,711,219	3,633,284.62	97.90	100%	2,324	303	171	460	241
Dallas-Fort Worth-Arlington, TX	484391102042	Dallas16	1,090	468,777	468,776.67	100.00	100%	1,090	200	60	155	148
Dallas-Fort Worth-Arlington, TX	484391102043	Dallas16	901	281,787	281,787.17	100.00	100%	901	160	77	259	179
Dallas-Fort Worth-Arlington, TX	484391102044	Dallas16	1,215	516,172	516,172.05	100.00	100%	1,215	177	56	138	142
Dallas-Fort Worth-Arlington, TX	484391102045	Dallas16	1,181	528,441	513,180.83	97.11	100%	1,181	78	60	154	324
Dallas-Fort Worth-Arlington, TX	484391103011	Dallas16	1,026	2,655,381	2,531,755.18	95.34	100%	1,026	175	93	239	555
Dallas-Fort Worth-Arlington, TX	484391103012	Dallas16	1,163	1,382,705	1,382,704.65	100.00	100%	1,163	94	142	267	147
Dallas-Fort Worth-Arlington, TX	484391103013	Dallas16	1,588	2,100,191	2,085,177.22	99.29	100%	1,588	125	190	382	185
Dallas-Fort Worth-Arlington, TX	484391103021	Dallas16	717	444,383	444,382.71	100.00	100%	717	53	50	137	255
Dallas-Fort Worth-Arlington, TX	484391103022	Dallas16	1,129	721,625	711,609.53	98.61	100%	1,129	166	156	241	415
Dallas-Fort Worth-Arlington, TX	484391103023	Dallas16	815	443,030	443,030.39	100.00	100%	815	88	33	182	163

Urbanized Area 2000	Block Group ID 2000	Urban Gap Region 2010 <sup>a</sup>	Projected Population 2010 <sup>b</sup>	Block Group Area (Sq. Meters) 2010	Urban Gap Area (Sq. Meters) 2010	UG-BG Area Proportion 2010	Urban Gap Percent Population Estimate 2010	Urban Gap Population Estimate 2010	Urban Gap Population 65 Years Plus 2010	Urban Gap Workers 16 Years Plus with Vehicle Needs 2010	Urban Gap Population 5 Years Plus with at Least One Disability 2010	Urban Gap Population with Known Poverty Status at 150% and Below Poverty Level 2010
Dallas-Fort Worth-Arlington, TX	484391103024	Dallas16	1,251	879,471	874,318.29	99.41	100%	1,251	102	125	243	502
Dallas-Fort Worth-Arlington, TX	484391103025	Dallas16	802	436,468	429,506.78	98.41	100%	802	61	134	189	364
Dallas-Fort Worth-Arlington, TX	484391104011	Dallas14	797	1,337,076	1,303,261.02	97.47	100%	797	216	48	200	118
Dallas-Fort Worth-Arlington, TX	484391104012	Dallas14	1,311	2,253,570	2,142,484.00	95.07	100%	1,311	149	79	379	201
Dallas-Fort Worth-Arlington, TX	484391104013	Dallas14	1,275	869,339	664,947.85	76.49	100%	1,275	272	95	158	189
Dallas-Fort Worth-Arlington, TX	484391104014	Dallas14	1,471	1,202,274	1,146,793.06	95.39	100%	1,471	142	165	351	408
Dallas-Fort Worth-Arlington, TX	484391104021	Dallas14	1,185	954,180	911,783.43	95.56	100%	1,185	82	163	374	445
Dallas-Fort Worth-Arlington, TX	484391104022	Dallas14	711	450,321	446,269.46	99.10	100%	711	137	81	276	316
Dallas-Fort Worth-Arlington, TX	484391104023	Dallas14	972	620,416	620,415.54	100.00	100%	972	49	165	244	524
Dallas-Fort Worth-Arlington, TX	484391104024	Dallas14	662	470,916	461,757.85	98.06	100%	662	112	52	273	136
Dallas-Fort Worth-Arlington, TX	484391104025	Dallas14	912	673,341	645,073.69	95.80	100%	912	177	68	226	328
Dallas-Fort Worth-Arlington, TX	484391105001	Dallas14	1,316	645,987	634,532.06	98.23	100%	1,316	109	87	302	396
Dallas-Fort Worth-Arlington, TX	484391105002	Dallas14	1,026	589,983	588,567.18	99.76	100%	1,026	121	99	205	333
Dallas-Fort Worth-Arlington, TX	484391105003	Dallas14	1,136	1,319,704	1,253,243.30	94.96	100%	1,136	177	83	305	337
Dallas-Fort Worth-Arlington, TX	484391105004	Dallas14	1,271	710,974	568,153.16	79.91	80%	1,017	160	121	214	234
Dallas-Fort Worth-Arlington, TX	484391105005	Dallas14	1,241	979,238	966,669.49	98.72	100%	1,241	179	38	198	211
Dallas-Fort Worth-Arlington, TX	484391105006	Dallas14	735	615,548	611,434.36	99.33	100%	735	171	98	188	156
Dallas-Fort Worth-Arlington, TX	484391105007	Dallas14	645	384,902	383,261.71	99.57	100%	645	156	25	149	185
Dallas-Fort Worth-Arlington, TX	484391106011	Dallas14	990	1,836,321	1,821,374.53	99.19	100%	990	125	74	265	185
Dallas-Fort Worth-Arlington, TX	484391106012	Dallas14	618	2,579,928	2,542,711.90	98.56	100%	618	0	28	68	106
Dallas-Fort Worth-Arlington, TX	484391106013	Dallas14	1,140	738,219	703,606.46	95.31	100%	1,140	191	59	299	211
Dallas-Fort Worth-Arlington, TX	484391106021	Dallas14	678	1,827,956	1,736,104.93	94.98	100%	678	147	13	84	36
Dallas-Fort Worth-Arlington, TX	484391107011	Dallas14	1,008	879,291	765,109.50	87.01	100%	1,008	238	83	228	252
Dallas-Fort Worth-Arlington, TX	484391107012	Dallas14	1,022	805,088	765,855.77	95.13	100%	1,022	98	43	196	190
Dallas-Fort Worth-Arlington, TX	484391107013	Dallas14	1,225	790,925	789,557.15	99.83	100%	1,225	65	35	203	319
Dallas-Fort Worth-Arlington, TX	484391107014	Dallas14	999	787,584	783,003.66	99.42	100%	999	94	97	222	369
Dallas-Fort Worth-Arlington, TX	484391107015	Dallas14	1,236	713,520	712,562.83	99.87	100%	1,236	84	76	280	387
Dallas-Fort Worth-Arlington, TX	484391107016	Dallas14	525	559,750	504,978.83	90.22	100%	525	63	6	110	205
Dallas-Fort Worth-Arlington, TX	484391107017	Dallas14	841	632,702	563,197.83	89.02	100%	841	66	42	165	206
Dallas-Fort Worth-Arlington, TX	484391107031	Dallas14	1,308	417,286	417,286.23	100.00	100%	1,308	94	96	293	272
Dallas-Fort Worth-Arlington, TX	484391107032	Dallas14	2,216	2,287,308	2,048,734.18	89.57	100%	2,216	246	228	449	704
Dallas-Fort Worth-Arlington, TX	484391107033	Dallas14	1,304	579,043	579,042.59	100.00	100%	1,304	188	103	248	254
Dallas-Fort Worth-Arlington, TX	484391107041	Dallas14	1,176	2,909,002	2,727,083.82	93.75	100%	1,176	265	84	251	237
Dallas-Fort Worth-Arlington, TX	484391107042	Dallas14	1,478	678,209	678,209.25	100.00	100%	1,478	221	150	224	377
Dallas-Fort Worth-Arlington, TX	484391107043	Dallas14	2,219	1,584,859	1,517,150.53	95.73	100%	2,219	303	230	421	560
Dallas-Fort Worth-Arlington, TX	484391108012		5,540	12,259,973	61.40	0.00	0%	0	0	0	0	0
Dallas-Fort Worth-Arlington, TX	484391108041	Dallas13	4,985	19,829,932	1,019,748.22	5.14	20%	997	130	46	179	86
Dallas-Fort Worth-Arlington, TX	484391108042	Dallas13	3,715	57,052,154	5,427,998.47	9.51	20%	743	52	28	86	35
Dallas-Fort Worth-Arlington, TX	484391109011	Dallas13	886	721,015	709,237.56	98.37	100%	886	359	35	189	99
Dallas-Fort Worth-Arlington, TX	484391109012	Dallas13	762	559,062	551,943.03	98.73	100%	762	235	39	103	0
Dallas-Fort Worth-Arlington, TX	484391109013	Dallas13	946	401,521	397,468.72	98.99	100%	946	288	0	161	17
Dallas-Fort Worth-Arlington, TX	484391109014	Dallas13	2,041	4,749,290	1,946,897.08	40.99	60%	1,225	286	109	196	88
Dallas-Fort Worth-Arlington, TX	484391109031	Dallas13	1,172	529,439	506,148.17	95.60	100%	1,172	96	58	110	68
Dallas-Fort Worth-Arlington, TX	484391109032	Dallas13	704	1,494,706	744,258.86	49.79	80%	563	100	2	48	68
Dallas-Fort Worth-Arlington, TX	484391109051	Dallas13	503	2,548,852	2,492,496.60	97.79	100%	503	148	29	93	43
Dallas-Fort Worth-Arlington, TX	484391109052	Dallas13	1,796	2,253,830	2,238,685.69	99.33	100%	1,796	195	112	271	149
Dallas-Fort Worth-Arlington, TX	484391109053	Dallas13	2,400	2,881,793	2,842,548.51	98.64	100%	2,400	61	171	274	164
Dallas-Fort Worth-Arlington, TX	484391109061	Dallas13	956	926,762	926,762.47	100.00	100%	956	162	37	138	176

Urbanized Area 2000	Block Group ID 2000	Urban Gap Region 2010 <sup>a</sup>	Projected Population 2010 <sup>b</sup>	Block Group Area (Sq. Meters) 2010	Urban Gap Area (Sq. Meters) 2010	UG-BG Area Proportion 2010	Urban Gap Percent Population Estimate 2010	Urban Gap Population Estimate 2010	Urban Gap Population 65 Years Plus 2010	Urban Gap Workers 16 Years Plus with Vehicle Needs 2010	Urban Gap Population 5 Years Plus with at Least One Disability 2010	Urban Gap Population with Known Poverty Status at 150% and Below Poverty Level 2010
Dallas-Fort Worth-Arlington, TX	484391109062	Dallas13	1,232	669,155	669,154.56	100.00	100%	1,232	182	102	202	21
Dallas-Fort Worth-Arlington, TX	484391109063	Dallas13	1,660	1,303,625	1,303,593.63	100.00	100%	1,660	344	53	311	104
Dallas-Fort Worth-Arlington, TX	484391109064	Dallas13	738	16,093,386	435,598.80	2.71	20%	148	24	6	15	6
Dallas-Fort Worth-Arlington, TX	484391109071	Dallas13	1,983	2,115,027	2,082,090.69	98.44	100%	1,983	132	53	287	94
Dallas-Fort Worth-Arlington, TX	484391109072	Dallas13	1,383	751,398	750,476.30	99.88	100%	1,383	186	38	263	70
Dallas-Fort Worth-Arlington, TX	484391110031	Dallas12	806	1,892,307	1,534,643.14	81.10	100%	806	185	38	138	88
Dallas-Fort Worth-Arlington, TX	484391110032	Dallas12	737	882,539	882,539.39	100.00	100%	737	116	68	82	50
Dallas-Fort Worth-Arlington, TX	484391110033	Dallas12	1,026	594,382	576,053.53	96.92	100%	1,026	218	43	154	86
Dallas-Fort Worth-Arlington, TX	484391110052	Dallas11	7,206	4,911,596	245,137.66	4.99	0%	0	0	0	0	0
Dallas-Fort Worth-Arlington, TX	484391110081	Dallas11	3,513	9,014,791	2,179,208.55	24.17	60%	2,108	201	197	420	302
Dallas-Fort Worth-Arlington, TX	484391110082	Dallas11	2,351	6,042,200	945,322.68	15.65	40%	940	128	94	238	69
Dallas-Fort Worth-Arlington, TX	484391110091		13,081	48,490,226	570,749.16	1.18	0%	0	0	0	0	0
Dallas-Fort Worth-Arlington, TX	484391110101		612	15,686,038	57,600.85	0.37	0%	0	0	0	0	0
Dallas-Fort Worth-Arlington, TX	484391110112	Dallas11	3,843	3,305,027	14,620.32	0.44	0%	0	0	0	0	0
Dallas-Fort Worth-Arlington, TX	484391110131	Dallas11	2,878	9,590,561	2,848,097.19	29.70	40%	1,151	67	170	277	155
Dallas-Fort Worth-Arlington, TX	484391110132	Dallas11	1,763	741,844	741,843.76	100.00	100%	1,763	94	131	508	670
Dallas-Fort Worth-Arlington, TX	484391110133	Dallas11	2,405	2,959,293	1,208,370.43	40.83	60%	1,443	207	48	388	27
Dallas-Fort Worth-Arlington, TX	484391110141	Dallas11	2,034	2,156,326	2,156,325.89	100.00	100%	2,034	97	164	201	244
Dallas-Fort Worth-Arlington, TX	484391110142	Dallas11	4,044	5,407,135	4,429,369.05	81.92	80%	3,235	211	206	442	226
Dallas-Fort Worth-Arlington, TX	484391110143	Dallas11	4,675	3,618,162	3,474,878.22	96.04	100%	4,675	547	216	586	372
Dallas-Fort Worth-Arlington, TX	484391110111	Dallas10	2,139	1,503,395	1,503,394.80	100.00	100%	2,139	250	141	486	649
Dallas-Fort Worth-Arlington, TX	484391111012	Dallas10	644	651,868	649,188.28	99.59	100%	644	67	45	167	325
Dallas-Fort Worth-Arlington, TX	484391111013	Dallas10	3,646	1,792,594	1,689,991.03	94.28	100%	3,646	333	142	404	691
Dallas-Fort Worth-Arlington, TX	484391111014	Dallas10	1,130	894,794	860,898.05	96.21	100%	1,130	93	106	244	276
Dallas-Fort Worth-Arlington, TX	484391111015	Dallas10	1,128	721,668	721,667.59	100.00	100%	1,128	176	132	265	168
Dallas-Fort Worth-Arlington, TX	484391111021	Dallas10	2,283	2,398,364	2,374,402.68	99.00	100%	2,283	277	136	475	532
Dallas-Fort Worth-Arlington, TX	484391111022	Dallas10	904	995,554	995,554.49	100.00	100%	904	20	81	220	95
Dallas-Fort Worth-Arlington, TX	484391111023	Dallas10	1,487	1,027,468	990,740.69	96.43	100%	1,487	86	91	307	563
Dallas-Fort Worth-Arlington, TX	484391111024	Dallas10	1,176	1,454,391	1,454,390.74	100.00	100%	1,176	56	80	224	71
Dallas-Fort Worth-Arlington, TX	484391112011	Dallas10	1,187	9,223,407	2,403,097.94	26.05	80%	950	107	19	165	77
Dallas-Fort Worth-Arlington, TX	484391112012	Dallas10	2,529	7,727,411	233,278.68	3.02	0%	0	0	0	0	0
Dallas-Fort Worth-Arlington, TX	484391112013		908	9,964,875	123,390.38	1.24	0%	0	0	0	0	0
Dallas-Fort Worth-Arlington, TX	484391112014	Dallas10	3,760	12,144,876	7,178,269.83	59.11	60%	2,256	161	111	303	124
Dallas-Fort Worth-Arlington, TX	484391112021	Dallas10	1,494	1,171,493	1,160,032.65	99.02	100%	1,494	49	147	257	304
Dallas-Fort Worth-Arlington, TX	484391112022	Dallas10	482	517,623	504,819.19	97.53	100%	482	30	70	38	119
Dallas-Fort Worth-Arlington, TX	484391112023	Dallas10	1,833	1,285,457	1,281,933.69	99.73	100%	1,833	103	172	373	338
Dallas-Fort Worth-Arlington, TX	484391112024	Dallas10	917	560,418	558,367.36	99.63	100%	917	195	40	235	94
Dallas-Fort Worth-Arlington, TX	484391112025	Dallas10	1,176	431,091	402,642.48	93.40	100%	1,176	162	115	309	361
Dallas-Fort Worth-Arlington, TX	484391113011	Dallas10	4,002	18,377,867	3,712,236.75	20.20	40%	1,601	142	78	217	251
Dallas-Fort Worth-Arlington, TX	484391113012	Dallas10	1,922	7,607,491	5,026,701.08	66.08	80%	1,538	258	141	375	216
Dallas-Fort Worth-Arlington, TX	484391113013	Dallas10	2,675	17,183,376	2,181,118.45	12.69	20%	535	29	26	108	109
Dallas-Fort Worth-Arlington, TX	484391113031	Dallas10	6,951	7,343,966	7,343,966.04	100.00	100%	6,951	130	267	341	0
Dallas-Fort Worth-Arlington, TX	484391113032	Dallas10	17,232	35,026,922	9,186,956.23	26.23	60%	10,339	544	274	363	218
Dallas-Fort Worth-Arlington, TX	484391113041	Dallas10	6,106	3,240,429	3,240,429.34	100.00	100%	6,106	352	248	419	243
Dallas-Fort Worth-Arlington, TX	484391113042	Dallas10	1,581	1,234,878	1,226,298.64	99.31	100%	1,581	91	88	154	91
Dallas-Fort Worth-Arlington, TX	484391113051	Dallas10	3,050	4,924,817	4,924,816.82	100.00	100%	3,050	119	215	235	141
Dallas-Fort Worth-Arlington, TX	484391113052	Dallas10	1,382	1,088,127	1,088,126.74	100.00	100%	1,382	246	71	290	116
Dallas-Fort Worth-Arlington, TX	484391113053	Dallas10	1,798	888,326	888,325.65	100.00	100%	1,798	135	214	198	543

Urbanized Area 2000	Block Group ID 2000	Urban Gap Region 2010 <sup>a</sup>	Projected Population 2010 <sup>b</sup>	Block Group Area (Sq. Meters) 2010	Urban Gap Area (Sq. Meters) 2010	UG-BG Area Proportion 2010	Urban Gap Percent Population Estimate 2010	Urban Gap Population Estimate 2010	Urban Gap Population 65 Years Plus 2010	Urban Gap Workers 16 Years Plus with Vehicle Needs 2010	Urban Gap Population 5 Years Plus with at Least One Disability 2010	Urban Gap Population with Known Poverty Status at 150% and Below Poverty Level 2010
Dallas-Fort Worth-Arlington, TX	484391113054	Dallas10	4,455	3,670,754	3,669,515.60	99.97	100%	4,455	180	513	580	824
Dallas-Fort Worth-Arlington, TX	484391113061	Dallas10	2,668	6,845,133	3,958,118.39	57.82	80%	2,134	147	199	323	191
Dallas-Fort Worth-Arlington, TX	484391113062	Dallas10	1,700	5,666,510	2,228,952.15	39.34	80%	1,360	86	139	220	315
Dallas-Fort Worth-Arlington, TX	484391114011	Dallas10	6,787	4,957,110	4,957,110.27	100.00	100%	6,787	239	357	622	237
Dallas-Fort Worth-Arlington, TX	484391114012	Dallas10	8,458	23,618,527	18,913,112.30	80.08	80%	6,766	503	210	728	733
Dallas-Fort Worth-Arlington, TX	484391114021	Dallas10	4,121	2,466,137	2,466,137.13	100.00	100%	4,121	131	222	398	134
Dallas-Fort Worth-Arlington, TX	484391114022	Dallas10	2,962	1,106,051	1,106,051.15	100.00	100%	2,962	163	222	281	255
Dallas-Fort Worth-Arlington, TX	484391114041	Dallas10	6,417	3,978,521	3,951,318.63	99.32	100%	6,417	294	296	973	890
Dallas-Fort Worth-Arlington, TX	484391114042	Dallas10	1,673	4,628,925	4,623,018.49	99.87	100%	1,673	142	91	204	156
Dallas-Fort Worth-Arlington, TX	484391114051	Dallas10	1,102	2,836,675	2,758,074.05	97.23	100%	1,102	104	89	261	242
Dallas-Fort Worth-Arlington, TX	484391114052	Dallas10	1,535	14,918,519	6,528,640.89	43.76	40%	614	75	61	108	111
Dallas-Fort Worth-Arlington, TX	484391115051	Dallas10	1,871	1,572,949	1,541,399.19	97.99	100%	1,871	433	109	332	121
Dallas-Fort Worth-Arlington, TX	484391115052	Dallas10	2,063	923,806	923,806.45	100.00	100%	2,063	365	114	326	322
Dallas-Fort Worth-Arlington, TX	484391115061	Dallas10	1,510	1,450,178	1,450,178.03	100.00	100%	1,510	287	51	187	90
Dallas-Fort Worth-Arlington, TX	484391115062	Dallas10	1,678	1,407,841	1,407,841.34	100.00	100%	1,678	405	57	268	121
Dallas-Fort Worth-Arlington, TX	484391115063	Dallas10	2,500	1,213,490	1,213,490.11	100.00	100%	2,500	275	204	386	483
Dallas-Fort Worth-Arlington, TX	484391115064	Dallas10	985	250,250	250,250.37	100.00	100%	985	21	16	141	332
Dallas-Fort Worth-Arlington, TX	484391115131	Dallas10	1,443	3,398,492	3,375,408.17	99.32	100%	1,443	7	81	159	46
Dallas-Fort Worth-Arlington, TX	484391115132	Dallas10	2,810	1,357,756	1,357,756.16	100.00	100%	2,810	33	218	163	93
Dallas-Fort Worth-Arlington, TX	484391115141	Dallas10	915	998,345	998,345.08	100.00	100%	915	19	93	93	27
Dallas-Fort Worth-Arlington, TX	484391115142	Dallas10	6,112	2,521,005	2,521,004.56	100.00	100%	6,112	96	400	646	344
Dallas-Fort Worth-Arlington, TX	484391115161	Dallas10	2,012	2,771,995	2,771,994.77	100.00	100%	2,012	92	169	323	259
Dallas-Fort Worth-Arlington, TX	484391115162	Dallas10	5,487	1,545,412	1,545,412.49	100.00	100%	5,487	134	394	573	435
Dallas-Fort Worth-Arlington, TX	484391115181	Dallas10	9,086	27,418,547	18,526,409.89	67.57	80%	7,269	569	385	1,098	472
Dallas-Fort Worth-Arlington, TX	484391115182	Dallas10	17,754	5,771,014	5,771,014.34	100.00	100%	17,754	322	773	1,285	1,038
Dallas-Fort Worth-Arlington, TX	484391115191	Dallas10	12,150	7,052,997	7,052,996.60	100.00	100%	12,150	263	641	1,300	1,228
Dallas-Fort Worth-Arlington, TX	484391115192	Dallas10	4,283	2,501,350	2,501,349.91	100.00	100%	4,283	120	251	382	0
Dallas-Fort Worth-Arlington, TX	484391115211	Dallas10	2,354	552,594	552,594.34	100.00	100%	2,354	30	201	357	553
Dallas-Fort Worth-Arlington, TX	484391115212	Dallas10	2,608	1,286,026	1,286,025.74	100.00	100%	2,608	144	181	350	211
Dallas-Fort Worth-Arlington, TX	484391115213	Dallas10	3,712	835,149	835,149.33	100.00	100%	3,712	55	237	589	665
Dallas-Fort Worth-Arlington, TX	484391115221	Dallas10	1,031	351,327	351,326.98	100.00	100%	1,031	86	57	221	126
Dallas-Fort Worth-Arlington, TX	484391115222	Dallas10	2,112	619,215	619,215.16	100.00	100%	2,112	120	239	304	373
Dallas-Fort Worth-Arlington, TX	484391115223	Dallas10	1,294	658,501	658,501.29	100.00	100%	1,294	93	81	155	92
Dallas-Fort Worth-Arlington, TX	484391115224	Dallas10	1,433	446,022	446,021.84	100.00	100%	1,433	26	107	153	326
Dallas-Fort Worth-Arlington, TX	484391115225	Dallas10	1,502	514,324	514,324.11	100.00	100%	1,502	53	129	236	222
Dallas-Fort Worth-Arlington, TX	484391115231	Dallas10	1,835	2,031,538	2,019,144.47	99.39	100%	1,835	35	179	240	168
Dallas-Fort Worth-Arlington, TX	484391115232	Dallas10	1,814	914,073	914,073.34	100.00	100%	1,814	34	148	327	389
Dallas-Fort Worth-Arlington, TX	484391115233	Dallas10	5,181	1,817,672	1,817,672.00	100.00	100%	5,181	120	354	496	716
Dallas-Fort Worth-Arlington, TX	484391115241	Dallas10	1,791	644,715	644,715.37	100.00	100%	1,791	135	162	260	357
Dallas-Fort Worth-Arlington, TX	484391115242	Dallas10	3,274	2,415,910	2,415,909.75	100.00	100%	3,274	161	193	406	601
Dallas-Fort Worth-Arlington, TX	484391115243	Dallas10	1,711	761,185	761,185.34	100.00	100%	1,711	116	83	363	296
Dallas-Fort Worth-Arlington, TX	484391115244	Dallas10	1,069	111,941	111,941.16	100.00	100%	1,069	36	235	152	487
Dallas-Fort Worth-Arlington, TX	484391115251	Dallas10	651	2,043,112	2,043,112.25	100.00	100%	651	64	81	64	72
Dallas-Fort Worth-Arlington, TX	484391115252	Dallas10	2,196	751,975	751,975.15	100.00	100%	2,196	89	173	417	327
Dallas-Fort Worth-Arlington, TX	484391115253	Dallas10	3,334	2,583,722	2,583,721.60	100.00	100%	3,334	199	276	759	897
Dallas-Fort Worth-Arlington, TX	484391115261	Dallas10	793	867,499	867,499.12	100.00	100%	793	97	60	134	129
Dallas-Fort Worth-Arlington, TX	484391115262	Dallas10	2,082	819,076	819,075.89	100.00	100%	2,082	170	79	201	233
Dallas-Fort Worth-Arlington, TX	484391115263	Dallas10	1,562	474,489	474,488.93	100.00	100%	1,562	95	123	275	134

Urbanized Area 2000	Block Group ID 2000	Urban Gap Region 2010 <sup>a</sup>	Projected Population 2010 <sup>b</sup>	Block Group Area (Sq. Meters) 2010	Urban Gap Area (Sq. Meters) 2010	UG-BG Area Proportion 2010	Urban Gap Percent Population Estimate 2010	Urban Gap Population Estimate 2010	Urban Gap Population 65 Years Plus 2010	Urban Gap Workers 16 Years Plus with Vehicle Needs 2010	Urban Gap Population 5 Years Plus with at Least One Disability 2010	Urban Gap Population with Known Poverty Status at 150% and Below Poverty Level 2010
Dallas-Fort Worth-Arlington, TX	484391115271	Dallas10	566	528,028	528,028.42	100.00	100%	566	151	27	142	51
Dallas-Fort Worth-Arlington, TX	484391115272	Dallas10	1,493	1,290,217	1,290,217.46	100.00	100%	1,493	189	118	249	62
Dallas-Fort Worth-Arlington, TX	484391115273	Dallas10	1,430	801,445	801,445.22	100.00	100%	1,430	115	39	223	129
Dallas-Fort Worth-Arlington, TX	484391115274	Dallas10	2,616	834,855	834,854.70	100.00	100%	2,616	139	281	330	349
Dallas-Fort Worth-Arlington, TX	484391115275	Dallas10	1,603	1,443,642	1,443,641.74	100.00	100%	1,603	164	41	166	6
Dallas-Fort Worth-Arlington, TX	484391115291	Dallas10	2,483	1,055,897	1,055,896.63	100.00	100%	2,483	139	95	200	165
Dallas-Fort Worth-Arlington, TX	484391115292	Dallas10	2,297	1,073,623	1,073,623.11	100.00	100%	2,297	299	177	347	79
Dallas-Fort Worth-Arlington, TX	484391115301	Dallas10	2,947	2,372,921	2,372,920.61	100.00	100%	2,947	170	150	211	111
Dallas-Fort Worth-Arlington, TX	484391115302	Dallas10	3,891	2,710,179	2,698,994.59	99.59	100%	3,891	270	116	350	80
Dallas-Fort Worth-Arlington, TX	484391115311	Dallas10	683	919,187	919,187.08	100.00	100%	683	35	32	89	43
Dallas-Fort Worth-Arlington, TX	484391115312	Dallas10	1,488	1,092,401	1,092,400.86	100.00	100%	1,488	109	54	110	98
Dallas-Fort Worth-Arlington, TX	484391115313	Dallas10	1,288	761,377	761,377.46	100.00	100%	1,288	28	54	94	15
Dallas-Fort Worth-Arlington, TX	484391115314	Dallas10	1,425	694,229	694,229.32	100.00	100%	1,425	116	59	181	64
Dallas-Fort Worth-Arlington, TX	484391115321	Dallas10	808	391,983	391,982.65	100.00	100%	808	43	16	56	25
Dallas-Fort Worth-Arlington, TX	484391115322	Dallas10	1,360	568,447	568,446.77	100.00	100%	1,360	41	87	138	66
Dallas-Fort Worth-Arlington, TX	484391115323	Dallas10	1,614	905,357	905,356.60	100.00	100%	1,614	64	135	129	65
Dallas-Fort Worth-Arlington, TX	484391115324	Dallas10	3,746	2,944,954	2,944,953.87	100.00	100%	3,746	268	138	399	322
Dallas-Fort Worth-Arlington, TX	484391115331	Dallas10	3,234	1,445,659	1,445,658.61	100.00	100%	3,234	198	214	258	147
Dallas-Fort Worth-Arlington, TX	484391115332	Dallas10	3,132	1,774,680	1,774,679.59	100.00	100%	3,132	178	126	384	294
Dallas-Fort Worth-Arlington, TX	484391115341	Dallas10	2,097	1,209,195	1,209,194.57	100.00	100%	2,097	107	112	264	143
Dallas-Fort Worth-Arlington, TX	484391115342	Dallas10	2,420	869,749	869,749.04	100.00	100%	2,420	80	151	256	61
Dallas-Fort Worth-Arlington, TX	484391115343	Dallas10	2,427	1,289,937	1,289,936.78	100.00	100%	2,427	123	143	178	163
Dallas-Fort Worth-Arlington, TX	484391115361	Dallas10	939	1,183,969	1,183,969.12	100.00	100%	939	7	15	130	46
Dallas-Fort Worth-Arlington, TX	484391115362	Dallas10	1,766	2,827,843	2,827,842.96	100.00	100%	1,766	18	149	210	531
Dallas-Fort Worth-Arlington, TX	484391115371	Dallas10	1,421	1,225,945	1,225,945.29	100.00	100%	1,421	19	6	196	240
Dallas-Fort Worth-Arlington, TX	484391115372	Dallas10	5,870	2,801,574	2,801,574.41	100.00	100%	5,870	228	372	430	591
Dallas-Fort Worth-Arlington, TX	484391115381	Dallas10	1,022	770,159	770,159.41	100.00	100%	1,022	28	72	102	85
Dallas-Fort Worth-Arlington, TX	484391115382	Dallas10	4,243	1,955,906	1,955,905.51	100.00	100%	4,243	116	177	261	317
Dallas-Fort Worth-Arlington, TX	484391115391	Dallas10	3,732	1,334,855	1,334,854.57	100.00	100%	3,732	112	225	415	214
Dallas-Fort Worth-Arlington, TX	484391115392	Dallas10	5,009	3,635,214	3,635,214.16	100.00	100%	5,009	71	285	572	231
Dallas-Fort Worth-Arlington, TX	484391115401	Dallas10	4,116	5,393,538	5,383,608.18	99.82	100%	4,116	72	268	443	10
Dallas-Fort Worth-Arlington, TX	484391115402	Dallas10	3,030	699,261	699,261.47	100.00	100%	3,030	81	211	272	421
Dallas-Fort Worth-Arlington, TX	484391115411	Dallas10	1,438	702,464	702,463.95	100.00	100%	1,438	60	72	143	135
Dallas-Fort Worth-Arlington, TX	484391115412	Dallas10	2,781	1,175,643	1,175,643.17	100.00	100%	2,781	49	107	350	57
Dallas-Fort Worth-Arlington, TX	484391115421	Dallas10	1,748	461,876	461,876.15	100.00	100%	1,748	28	103	256	141
Dallas-Fort Worth-Arlington, TX	484391115422	Dallas10	4,210	2,008,708	2,008,708.49	100.00	100%	4,210	120	233	145	168
Dallas-Fort Worth-Arlington, TX	484391115431	Dallas10	2,644	458,027	458,026.54	100.00	100%	2,644	0	117	194	75
Dallas-Fort Worth-Arlington, TX	484391115432	Dallas10	2,869	1,577,129	1,577,128.97	100.00	100%	2,869	163	198	532	203
Dallas-Fort Worth-Arlington, TX	484391115441	Dallas10	3,523	1,091,636	1,091,636.28	100.00	100%	3,523	47	229	309	274
Dallas-Fort Worth-Arlington, TX	484391115442	Dallas10	4,054	2,654,776	2,654,775.53	100.00	100%	4,054	57	114	387	166
Dallas-Fort Worth-Arlington, TX	484391115451	Dallas10	1,059	1,759,250	1,712,794.56	97.36	100%	1,059	108	66	148	101
Dallas-Fort Worth-Arlington, TX	484391115452	Dallas10	1,589	3,516,318	3,485,938.03	99.14	100%	1,589	125	91	133	35
Dallas-Fort Worth-Arlington, TX	484391115461	Dallas10	2,068	1,383,336	1,383,336.15	100.00	100%	2,068	81	146	227	152
Dallas-Fort Worth-Arlington, TX	484391115462	Dallas10	1,487	949,618	949,618.07	100.00	100%	1,487	87	65	148	28
Dallas-Fort Worth-Arlington, TX	484391115463	Dallas10	1,584	1,159,441	1,159,440.86	100.00	100%	1,584	98	32	155	37
Dallas-Fort Worth-Arlington, TX	484391115464	Dallas10	1,848	1,268,691	1,268,691.32	100.00	100%	1,848	82	52	148	127
Dallas-Fort Worth-Arlington, TX	484391130011	Dallas10	2,816	10,252,096	9,940,413.00	96.96	100%	2,816	249	230	534	326
Dallas-Fort Worth-Arlington, TX	484391130012	Dallas10	1,456	1,026,550	1,026,549.95	100.00	100%	1,456	200	85	115	40

Urbanized Area 2000	Block Group ID 2000	Urban Gap Region 2010 <sup>a</sup>	Projected Population 2010 <sup>b</sup>	Block Group Area (Sq. Meters) 2010	Urban Gap Area (Sq. Meters) 2010	UG-BG Area Proportion 2010	Urban Gap Percent Population Estimate 2010	Urban Gap Population Estimate 2010	Urban Gap Population 65 Years Plus 2010	Urban Gap Workers 16 Years Plus with Vehicle Needs 2010	Urban Gap Population 5 Years Plus with at Least One Disability 2010	Urban Gap Population with Known Poverty Status at 150% and Below Poverty Level 2010
Dallas-Fort Worth-Arlington, TX	484391130021	Dallas10	1,787	6,681,715	6,681,714.60	100.00	100%	1,787	191	204	216	271
Dallas-Fort Worth-Arlington, TX	484391130022	Dallas10	1,012	669,326	669,325.88	100.00	100%	1,012	7	297	294	421
Dallas-Fort Worth-Arlington, TX	484391130023	Dallas10	1,517	369,923	369,922.83	100.00	100%	1,517	88	87	346	884
Dallas-Fort Worth-Arlington, TX	484391130024	Dallas10	2,414	3,265,755	3,265,754.85	100.00	100%	2,414	136	181	445	772
Dallas-Fort Worth-Arlington, TX	484391131011	Dallas10	2,202	11,439,017	8,198,373.35	71.67	100%	2,202	22	128	236	201
Dallas-Fort Worth-Arlington, TX	484391131012	Dallas10	5,178	2,727,113	2,456,456.34	90.08	100%	5,178	76	440	444	449
Dallas-Fort Worth-Arlington, TX	484391131021	Dallas10	2,290	9,792,022	5,966,151.76	60.93	100%	2,290	8	112	300	119
Dallas-Fort Worth-Arlington, TX	484391131022	Dallas10	1,930	867,471	867,470.80	100.00	100%	1,930	67	95	205	42
Dallas-Fort Worth-Arlington, TX	484391131023	Dallas10	729	1,036,654	1,036,653.91	100.00	100%	729	29	88	62	30
Dallas-Fort Worth-Arlington, TX	484391131031	Dallas10	2,179	569,560	569,560.39	100.00	100%	2,179	0	125	364	214
Dallas-Fort Worth-Arlington, TX	484391131032	Dallas10	2,521	577,849	577,849.14	100.00	100%	2,521	76	174	356	274
Dallas-Fort Worth-Arlington, TX	484391131033	Dallas10	2,948	803,085	803,085.14	100.00	100%	2,948	123	294	630	328
Dallas-Fort Worth-Arlington, TX	484391131041	Dallas10	980	209,121	209,121.43	100.00	100%	980	10	104	146	119
Dallas-Fort Worth-Arlington, TX	484391131042	Dallas10	2,856	1,041,397	1,041,397.43	100.00	100%	2,856	72	153	211	254
Dallas-Fort Worth-Arlington, TX	484391131071	Dallas10	1,129	440,629	440,629.39	100.00	100%	1,129	105	8	170	0
Dallas-Fort Worth-Arlington, TX	484391131072	Dallas10	1,523	1,225,451	1,225,451.47	100.00	100%	1,523	215	14	281	120
Dallas-Fort Worth-Arlington, TX	484391131081	Dallas10	1,615	1,287,843	1,287,843.23	100.00	100%	1,615	190	104	199	94
Dallas-Fort Worth-Arlington, TX	484391131082	Dallas10	1,604	2,970,342	2,025,403.47	68.19	80%	1,283	145	0	171	33
Dallas-Fort Worth-Arlington, TX	484391131083	Dallas10	1,272	1,268,784	1,268,783.94	100.00	100%	1,272	199	7	145	59
Dallas-Fort Worth-Arlington, TX	484391131091	Dallas10	1,557	1,289,916	1,289,915.86	100.00	100%	1,557	61	72	167	41
Dallas-Fort Worth-Arlington, TX	484391131092	Dallas10	1,287	339,500	339,499.81	100.00	100%	1,287	43	118	176	86
Dallas-Fort Worth-Arlington, TX	484391131093	Dallas10	1,244	879,766	879,765.72	100.00	100%	1,244	0	49	139	171
Dallas-Fort Worth-Arlington, TX	484391131101	Dallas10	457	601,750	601,750.34	100.00	100%	457	85	0	90	15
Dallas-Fort Worth-Arlington, TX	484391131102	Dallas10	1,493	324,333	324,333.03	100.00	100%	1,493	103	59	167	129
Dallas-Fort Worth-Arlington, TX	484391131103	Dallas10	1,245	291,280	291,280.04	100.00	100%	1,245	16	178	130	203
Dallas-Fort Worth-Arlington, TX	484391131104	Dallas10	1,653	594,226	594,226.35	100.00	100%	1,653	48	100	166	288
Dallas-Fort Worth-Arlington, TX	484391131111	Dallas10	3,399	478,405	478,404.98	100.00	100%	3,399	25	429	570	1,120
Dallas-Fort Worth-Arlington, TX	484391131112	Dallas10	2,877	948,987	948,986.83	100.00	100%	2,877	13	415	560	1,191
Dallas-Fort Worth-Arlington, TX	484391131121	Dallas10	837	515,586	515,585.77	100.00	100%	837	43	63	62	81
Dallas-Fort Worth-Arlington, TX	484391131122	Dallas10	2,370	1,006,017	1,006,017.38	100.00	100%	2,370	84	304	437	539
Dallas-Fort Worth-Arlington, TX	484391132061	Dallas16	876	926,742	926,742.45	100.00	100%	876	82	83	127	243
Dallas-Fort Worth-Arlington, TX	484391132062	Dallas16	1,620	1,150,768	1,150,768.18	100.00	100%	1,620	179	157	247	198
Dallas-Fort Worth-Arlington, TX	484391132063	Dallas16	1,533	976,420	976,420.09	100.00	100%	1,533	207	96	186	103
Dallas-Fort Worth-Arlington, TX	484391132064	Dallas16	1,401	762,089	762,089.04	100.00	100%	1,401	175	144	240	336
Dallas-Fort Worth-Arlington, TX	484391132071	Dallas16	1,949	1,668,587	1,668,587.42	100.00	100%	1,949	76	80	195	51
Dallas-Fort Worth-Arlington, TX	484391132072	Dallas16	2,809	1,153,804	1,153,803.59	100.00	100%	2,809	91	108	187	87
Dallas-Fort Worth-Arlington, TX	484391132101	Dallas16	2,304	2,408,574	2,408,573.80	100.00	100%	2,304	132	80	303	88
Dallas-Fort Worth-Arlington, TX	484391132102	Dallas16	1,870	1,047,135	1,047,134.89	100.00	100%	1,870	80	107	325	286
Dallas-Fort Worth-Arlington, TX	484391132103	Dallas16	3,450	2,217,804	2,217,804.41	100.00	100%	3,450	167	223	378	252
Dallas-Fort Worth-Arlington, TX	484391132121	Dallas16	2,724	1,892,006	1,852,471.18	97.91	100%	2,724	455	112	411	368
Dallas-Fort Worth-Arlington, TX	484391132122	Dallas16	1,583	719,064	719,064.01	100.00	100%	1,583	212	45	253	95
Dallas-Fort Worth-Arlington, TX	484391132123	Dallas16	805	676,669	676,669.18	100.00	100%	805	234	54	163	155
Dallas-Fort Worth-Arlington, TX	484391132131	Dallas16	1,061	1,563,347	1,514,071.51	96.85	100%	1,061	225	160	156	120
Dallas-Fort Worth-Arlington, TX	484391132132	Dallas16	713	807,899	807,898.96	100.00	100%	713	192	37	66	0
Dallas-Fort Worth-Arlington, TX	484391132133	Dallas16	817	646,570	646,569.51	100.00	100%	817	144	45	118	15
Dallas-Fort Worth-Arlington, TX	484391132134	Dallas16	814	563,144	563,144.11	100.00	100%	814	215	23	130	47
Dallas-Fort Worth-Arlington, TX	484391132141	Dallas16	3,099	1,864,167	1,864,166.91	100.00	100%	3,099	35	48	525	144
Dallas-Fort Worth-Arlington, TX	484391132142	Dallas16	2,099	761,198	761,197.86	100.00	100%	2,099	80	100	664	201

Urbanized Area 2000	Block Group ID 2000	Urban Gap Region 2010 <sup>a</sup>	Projected Population 2010 <sup>b</sup>	Block Group Area (Sq. Meters) 2010	Urban Gap Area (Sq. Meters) 2010	UG-BG Area Proportion 2010	Urban Gap Percent Population Estimate 2010	Urban Gap Population Estimate 2010	Urban Gap Population 65 Years Plus 2010	Urban Gap Workers 16 Years Plus with Vehicle Needs 2010	Urban Gap Population 5 Years Plus with at Least One Disability 2010	Urban Gap Population with Known Poverty Status at 150% and Below Poverty Level 2010
Dallas-Fort Worth-Arlington, TX	484391132151	Dallas16	2,671	1,974,392	1,974,392.41	100.00	100%	2,671	115	114	292	70
Dallas-Fort Worth-Arlington, TX	484391132152	Dallas16	2,729	1,198,432	1,198,432.41	100.00	100%	2,729	102	156	477	296
Dallas-Fort Worth-Arlington, TX	484391132161	Dallas16	1,858	1,170,681	1,170,681.30	100.00	100%	1,858	241	114	272	184
Dallas-Fort Worth-Arlington, TX	484391132162	Dallas16	3,521	1,973,678	1,973,677.89	100.00	100%	3,521	267	122	561	143
Dallas-Fort Worth-Arlington, TX	484391132171	Dallas16	1,295	539,590	539,589.64	100.00	100%	1,295	141	43	187	230
Dallas-Fort Worth-Arlington, TX	484391132172	Dallas16	719	530,697	530,697.48	100.00	100%	719	135	34	135	55
Dallas-Fort Worth-Arlington, TX	484391132173	Dallas16	812	915,351	915,350.64	100.00	100%	812	79	34	163	38
Dallas-Fort Worth-Arlington, TX	484391132174	Dallas16	1,652	852,244	852,243.77	100.00	100%	1,652	79	75	442	251
Dallas-Fort Worth-Arlington, TX	484391132181	Dallas16	2,181	1,687,860	1,687,860.48	100.00	100%	2,181	180	81	260	65
Dallas-Fort Worth-Arlington, TX	484391132182	Dallas16	427	1,891,381	1,891,380.65	100.00	100%	427	19	43	8	0
Dallas-Fort Worth-Arlington, TX	484391132191	Dallas16	6,410	3,533,985	3,533,984.67	100.00	100%	6,410	543	564	1,184	1,127
Dallas-Fort Worth-Arlington, TX	484391132192	Dallas16	639	612,969	612,968.83	100.00	100%	639	88	51	154	72
Dallas-Fort Worth-Arlington, TX	484391132193	Dallas16	550	511,604	511,604.44	100.00	100%	550	60	23	172	25
Dallas-Fort Worth-Arlington, TX	484391132194	Dallas16	3,292	1,218,006	1,218,005.50	100.00	100%	3,292	140	410	502	651
Dallas-Fort Worth-Arlington, TX	484391133013	Dallas16	524	625,585	23,154.76	3.70	0%	0	0	0	0	0
Dallas-Fort Worth-Arlington, TX	484391133014	Dallas16	715	856,006	32,768.65	3.83	0%	0	0	0	0	0
Dallas-Fort Worth-Arlington, TX	484391133015	Dallas16	782	983,215	96,567.73	9.82	0%	0	0	0	0	0
Dallas-Fort Worth-Arlington, TX	484391133021		1,313	1,425,702	1,382.29	0.10	0%	0	0	0	0	0
Dallas-Fort Worth-Arlington, TX	484391133023	Dallas16	1,603	1,192,289	173,836.47	14.58	20%	321	27	56	87	65
Dallas-Fort Worth-Arlington, TX	484391134031	Dallas16	1,579	1,106,815	1,106,814.95	100.00	100%	1,579	353	52	229	122
Dallas-Fort Worth-Arlington, TX	484391134032	Dallas16	355	819,470	819,469.98	100.00	100%	355	77	8	72	67
Dallas-Fort Worth-Arlington, TX	484391134033	Dallas16	631	432,072	432,071.56	100.00	100%	631	88	22	118	41
Dallas-Fort Worth-Arlington, TX	484391134041	Dallas16	970	1,138,845	1,138,845.37	100.00	100%	970	206	21	150	17
Dallas-Fort Worth-Arlington, TX	484391134042	Dallas16	970	435,346	435,346.29	100.00	100%	970	209	46	186	122
Dallas-Fort Worth-Arlington, TX	484391134043	Dallas16	580	514,136	514,135.90	100.00	100%	580	157	42	111	83
Dallas-Fort Worth-Arlington, TX	484391134044	Dallas16	1,527	787,376	787,376.40	100.00	100%	1,527	204	129	328	163
Dallas-Fort Worth-Arlington, TX	484391134045	Dallas16	1,510	520,444	520,443.96	100.00	100%	1,510	207	188	261	294
Dallas-Fort Worth-Arlington, TX	484391134051	Dallas16	1,279	847,652	847,652.17	100.00	100%	1,279	108	82	179	194
Dallas-Fort Worth-Arlington, TX	484391134052	Dallas16	762	400,172	400,172.13	100.00	100%	762	198	48	176	101
Dallas-Fort Worth-Arlington, TX	484391134053	Dallas16	2,103	980,718	743,022.21	75.76	80%	1,682	98	240	240	442
Dallas-Fort Worth-Arlington, TX	484391134054	Dallas16	871	1,182,608	1,182,607.51	100.00	100%	871	142	27	137	35
Dallas-Fort Worth-Arlington, TX	484391134055	Dallas16	1,639	1,063,099	1,063,099.35	100.00	100%	1,639	158	146	238	216
Dallas-Fort Worth-Arlington, TX	484391134071	Dallas16	1,654	494,951	494,951.33	100.00	100%	1,654	130	161	245	491
Dallas-Fort Worth-Arlington, TX	484391134072	Dallas16	1,306	449,563	449,562.98	100.00	100%	1,306	30	131	274	583
Dallas-Fort Worth-Arlington, TX	484391134073	Dallas16	1,574	1,079,612	1,079,611.88	100.00	100%	1,574	193	150	299	157
Dallas-Fort Worth-Arlington, TX	484391134081	Dallas16	1,184	458,659	458,658.74	100.00	100%	1,184	80	167	259	228
Dallas-Fort Worth-Arlington, TX	484391134082	Dallas16	724	518,965	518,964.75	100.00	100%	724	90	36	135	78
Dallas-Fort Worth-Arlington, TX	484391134083	Dallas16	1,416	725,550	725,549.57	100.00	100%	1,416	192	82	256	145
Dallas-Fort Worth-Arlington, TX	484391134084	Dallas16	900	723,770	723,770.26	100.00	100%	900	210	15	151	84
Dallas-Fort Worth-Arlington, TX	484391134085	Dallas16	645	779,635	776,722.96	99.63	100%	645	129	29	189	25
Dallas-Fort Worth-Arlington, TX	484391134086		594	466,526	466,525.76	100.00	100%	594	60	117	171	10
Dallas-Fort Worth-Arlington, TX	484391135071	Dallas16	2,070	11,958,777	11,495,432.44	96.13	100%	2,070	0	276	129	214
Dallas-Fort Worth-Arlington, TX	484391135072	Dallas16	2,837	1,026,151	1,026,151.35	100.00	100%	2,837	116	107	256	67
Dallas-Fort Worth-Arlington, TX	484391135073	Dallas16	2,205	565,292	565,291.75	100.00	100%	2,205	82	106	249	203
Dallas-Fort Worth-Arlington, TX	484391135074	Dallas16	3,170	1,930,058	1,930,057.88	100.00	100%	3,170	107	193	225	75
Dallas-Fort Worth-Arlington, TX	484391135075	Dallas16	1,199	406,018	406,017.71	100.00	100%	1,199	20	31	77	10
Dallas-Fort Worth-Arlington, TX	484391135091	Dallas16	1,256	572,550	572,549.69	100.00	100%	1,256	131	54	196	126
Dallas-Fort Worth-Arlington, TX	484391135092	Dallas16	1,545	642,191	642,190.99	100.00	100%	1,545	117	107	254	158



Urbanized Area 2000	Block Group ID 2000	Urban Gap Region 2010 <sup>a</sup>	Projected Population 2010 <sup>b</sup>	Block Group Area (Sq. Meters) 2010	Urban Gap Area (Sq. Meters) 2010	UG-BG Area Proportion 2010	Urban Gap Percent Population Estimate 2010	Urban Gap Population Estimate 2010	Urban Gap Population 65 Years Plus 2010	Urban Gap Workers 16 Years Plus with Vehicle Needs 2010	Urban Gap Population 5 Years Plus with at Least One Disability 2010	Urban Gap Population with Known Poverty Status at 150% and Below Poverty Level 2010
Dallas-Fort Worth-Arlington, TX	484391135093	Dallas16	943	651,026	651,025.75	100.00	100%	943	9	69	146	205
Dallas-Fort Worth-Arlington, TX	484391135094	Dallas16	997	632,920	632,919.53	100.00	100%	997	109	85	144	236
Dallas-Fort Worth-Arlington, TX	484391135101	Dallas16	2,946	1,204,613	1,204,612.58	100.00	100%	2,946	166	169	332	257
Dallas-Fort Worth-Arlington, TX	484391135102	Dallas16	1,119	1,666,829	1,584,810.23	95.08	100%	1,119	103	50	188	74
Dallas-Fort Worth-Arlington, TX	484391135111	Dallas16	995	849,536	849,535.96	100.00	100%	995	28	170	134	138
Dallas-Fort Worth-Arlington, TX	484391135112	Dallas16	861	674,219	674,218.51	100.00	100%	861	69	33	130	23
Dallas-Fort Worth-Arlington, TX	484391135113	Dallas16	1,774	2,258,764	2,233,747.24	98.89	100%	1,774	62	116	327	204
Dallas-Fort Worth-Arlington, TX	484391135121	Dallas16	990	560,015	560,014.74	100.00	100%	990	116	40	138	47
Dallas-Fort Worth-Arlington, TX	484391135122	Dallas16	613	727,216	727,215.93	100.00	100%	613	82	22	58	8
Dallas-Fort Worth-Arlington, TX	484391135123	Dallas16	4,100	1,928,774	1,928,773.71	100.00	100%	4,100	690	206	518	220
Dallas-Fort Worth-Arlington, TX	484391135131	Dallas16	706	620,444	619,432.27	99.84	100%	706	79	72	152	101
Dallas-Fort Worth-Arlington, TX	484391135132	Dallas16	4,658	1,350,405	977,444.21	72.38	80%	3,726	227	333	412	341
Dallas-Fort Worth-Arlington, TX	484391135133	Dallas16	1,265	568,800	567,731.71	99.81	100%	1,265	180	33	193	80
Dallas-Fort Worth-Arlington, TX	484391135141	Dallas16	1,670	787,963	787,963.40	100.00	100%	1,670	50	223	410	528
Dallas-Fort Worth-Arlington, TX	484391135142	Dallas16	1,039	426,602	426,601.86	100.00	100%	1,039	55	110	299	158
Dallas-Fort Worth-Arlington, TX	484391135143	Dallas16	756	254,812	254,812.13	100.00	100%	756	82	128	138	89
Dallas-Fort Worth-Arlington, TX	484391135144	Dallas16	2,021	715,913	712,457.27	99.52	100%	2,021	73	304	459	670
Dallas-Fort Worth-Arlington, TX	484391135151	Dallas16	5,553	4,336,338	3,645,199.04	84.06	100%	5,553	76	351	404	479
Dallas-Fort Worth-Arlington, TX	484391135152	Dallas16	730	611,060	611,059.78	100.00	100%	730	50	32	62	0
Dallas-Fort Worth-Arlington, TX	484391135153	Dallas16	3,413	676,146	676,146.25	100.00	100%	3,413	132	288	368	164
Dallas-Fort Worth-Arlington, TX	484391135161	Dallas16	1,295	1,360,790	1,332,821.25	97.95	100%	1,295	102	21	64	89
Dallas-Fort Worth-Arlington, TX	484391135162	Dallas16	1,596	771,146	771,146.25	100.00	100%	1,596	65	42	126	22
Dallas-Fort Worth-Arlington, TX	484391135163	Dallas16	1,449	590,023	590,022.55	100.00	100%	1,449	135	200	247	347
Dallas-Fort Worth-Arlington, TX	484391136071	Dallas16	1,126	714,337	714,337.24	100.00	100%	1,126	69	72	147	89
Dallas-Fort Worth-Arlington, TX	484391136072	Dallas16	1,313	392,372	392,371.53	100.00	100%	1,313	108	189	247	189
Dallas-Fort Worth-Arlington, TX	484391136073	Dallas16	965	480,386	480,386.09	100.00	100%	965	174	82	86	115
Dallas-Fort Worth-Arlington, TX	484391136074	Dallas16	863	421,802	421,801.74	100.00	100%	863	112	44	96	73
Dallas-Fort Worth-Arlington, TX	484391136101	Dallas16	4,471	9,679,126	9,623,817.03	99.43	100%	4,471	258	144	337	245
Dallas-Fort Worth-Arlington, TX	484391136102	Dallas16	1,016	2,417,317	2,417,316.84	100.00	100%	1,016	72	7	146	85
Dallas-Fort Worth-Arlington, TX	484391136103	Dallas16	2,446	2,620,202	2,620,201.99	100.00	100%	2,446	268	182	227	116
Dallas-Fort Worth-Arlington, TX	484391136104	Dallas16	3,611	3,924,046	3,898,409.83	99.35	100%	3,611	217	159	345	66
Dallas-Fort Worth-Arlington, TX	484391136111	Dallas16	725	475,204	475,203.65	100.00	100%	725	43	36	74	56
Dallas-Fort Worth-Arlington, TX	484391136112	Dallas16	1,179	666,810	666,810.25	100.00	100%	1,179	48	32	83	20
Dallas-Fort Worth-Arlington, TX	484391136113	Dallas16	1,589	1,266,483	1,266,482.90	100.00	100%	1,589	141	57	254	45
Dallas-Fort Worth-Arlington, TX	484391136114	Dallas16	1,652	719,337	719,337.44	100.00	100%	1,652	270	88	107	0
Dallas-Fort Worth-Arlington, TX	484391136121	Dallas16	1,131	1,112,224	1,112,224.10	100.00	100%	1,131	85	37	114	32
Dallas-Fort Worth-Arlington, TX	484391136122	Dallas16	1,400	1,266,237	1,266,237.19	100.00	100%	1,400	160	66	165	33
Dallas-Fort Worth-Arlington, TX	484391136123	Dallas16	1,143	1,064,682	1,064,682.14	100.00	100%	1,143	104	77	79	16
Dallas-Fort Worth-Arlington, TX	484391136124	Dallas16	687	525,337	525,337.08	100.00	100%	687	96	10	94	22
Dallas-Fort Worth-Arlington, TX	484391136131	Dallas16	933	1,036,656	1,036,655.87	100.00	100%	933	112	40	147	37
Dallas-Fort Worth-Arlington, TX	484391136132	Dallas16	896	1,271,857	1,271,857.01	100.00	100%	896	146	37	175	44
Dallas-Fort Worth-Arlington, TX	484391136133	Dallas16	1,560	902,644	902,643.93	100.00	100%	1,560	158	178	281	468
Dallas-Fort Worth-Arlington, TX	484391136134	Dallas16	804	537,304	537,304.49	100.00	100%	804	164	29	134	36
Dallas-Fort Worth-Arlington, TX	484391136135	Dallas16	740	428,262	428,262.38	100.00	100%	740	160	43	122	12
Dallas-Fort Worth-Arlington, TX	484391136181	Dallas16	2,715	1,527,086	1,527,085.64	100.00	100%	2,715	173	196	296	138
Dallas-Fort Worth-Arlington, TX	484391136182	Dallas16	842	689,302	689,301.65	100.00	100%	842	139	31	117	0
Dallas-Fort Worth-Arlington, TX	484391136183	Dallas16	1,515	686,444	686,443.82	100.00	100%	1,515	150	17	179	89
Dallas-Fort Worth-Arlington, TX	484391136184	Dallas16	1,011	382,120	382,120.20	100.00	100%	1,011	88	17	115	169

Urbanized Area 2000	Block Group ID 2000	Urban Gap Region 2010 <sup>a</sup>	Projected Population 2010 <sup>b</sup>	Block Group Area (Sq. Meters) 2010	Urban Gap Area (Sq. Meters) 2010	UG-BG Area Proportion 2010	Urban Gap Percent Population Estimate 2010	Urban Gap Population Estimate 2010	Urban Gap Population 65 Years Plus 2010	Urban Gap Workers 16 Years Plus with Vehicle Needs 2010	Urban Gap Population 5 Years Plus with at Least One Disability 2010	Urban Gap Population with Known Poverty Status at 150% and Below Poverty Level 2010
Dallas-Fort Worth-Arlington, TX	484391136191	Dallas16	1,575	468,247	463,498.93	98.99	100%	1,575	70	177	178	698
Dallas-Fort Worth-Arlington, TX	484391136192	Dallas16	741	152,703	152,702.51	100.00	100%	741	30	31	128	183
Dallas-Fort Worth-Arlington, TX	484391136193	Dallas16	1,960	380,090	380,089.78	100.00	100%	1,960	76	169	304	350
Dallas-Fort Worth-Arlington, TX	484391136194	Dallas16	940	632,021	632,020.80	100.00	100%	940	141	116	88	76
Dallas-Fort Worth-Arlington, TX	484391136201	Dallas16	3,781	1,652,685	1,652,685.39	100.00	100%	3,781	84	205	350	185
Dallas-Fort Worth-Arlington, TX	484391136202	Dallas16	2,539	625,444	625,444.18	100.00	100%	2,539	115	484	252	657
Dallas-Fort Worth-Arlington, TX	484391136203	Dallas16	1,622	1,723,870	1,723,870.20	100.00	100%	1,622	27	41	57	0
Dallas-Fort Worth-Arlington, TX	484391136204	Dallas16	4,223	3,248,406	3,248,405.96	100.00	100%	4,223	142	249	234	205
Dallas-Fort Worth-Arlington, TX	484391136211	Dallas16	3,511	3,370,415	3,370,415.43	100.00	100%	3,511	102	63	138	46
Dallas-Fort Worth-Arlington, TX	484391136212	Dallas16	1,925	2,970,190	2,970,189.53	100.00	100%	1,925	76	109	159	77
Dallas-Fort Worth-Arlington, TX	484391136213	Dallas16	3,415	1,677,297	1,677,297.10	100.00	100%	3,415	52	226	96	31
Dallas-Fort Worth-Arlington, TX	484391136214	Dallas16	1,312	1,319,788	1,319,787.90	100.00	100%	1,312	106	135	93	47
Dallas-Fort Worth-Arlington, TX	484391136221	Dallas16	2,776	3,064,537	3,064,536.89	100.00	100%	2,776	85	74	150	41
Dallas-Fort Worth-Arlington, TX	484391136222	Dallas16	943	1,903,738	1,903,738.41	100.00	100%	943	129	9	148	46
Dallas-Fort Worth-Arlington, TX	484391136223	Dallas16	1,596	1,715,713	1,694,304.81	98.75	100%	1,596	85	27	132	102
Dallas-Fort Worth-Arlington, TX	484391136224	Dallas16	1,054	2,478,704	2,446,819.89	98.71	100%	1,054	9	8	53	0
Dallas-Fort Worth-Arlington, TX	484391136231	Dallas16	1,602	1,248,570	1,248,569.96	100.00	100%	1,602	73	60	121	67
Dallas-Fort Worth-Arlington, TX	484391136232	Dallas16	1,560	586,868	586,867.53	100.00	100%	1,560	122	56	182	65
Dallas-Fort Worth-Arlington, TX	484391136233	Dallas16	1,101	506,814	506,813.79	100.00	100%	1,101	134	82	157	39
Dallas-Fort Worth-Arlington, TX	484391136241	Dallas16	2,296	1,343,046	1,343,046.24	100.00	100%	2,296	69	153	216	65
Dallas-Fort Worth-Arlington, TX	484391136242	Dallas16	985	527,867	527,867.32	100.00	100%	985	51	14	121	71
Dallas-Fort Worth-Arlington, TX	484391136243	Dallas16	1,297	580,921	580,921.39	100.00	100%	1,297	83	106	138	71
Dallas-Fort Worth-Arlington, TX	484391136251	Dallas16	943	625,975	625,975.07	100.00	100%	943	34	40	55	33
Dallas-Fort Worth-Arlington, TX	484391136252	Dallas16	1,158	589,453	589,452.59	100.00	100%	1,158	63	96	95	80
Dallas-Fort Worth-Arlington, TX	484391136253	Dallas16	1,567	861,750	861,750.00	100.00	100%	1,567	95	19	186	45
Dallas-Fort Worth-Arlington, TX	484391136261	Dallas16	2,384	993,985	993,985.24	100.00	100%	2,384	173	122	216	108
Dallas-Fort Worth-Arlington, TX	484391136262	Dallas16	2,009	1,237,397	1,237,396.50	100.00	100%	2,009	147	82	337	75
Dallas-Fort Worth-Arlington, TX	484391136271	Dallas16	1,708	1,008,653	1,008,652.64	100.00	100%	1,708	68	74	198	63
Dallas-Fort Worth-Arlington, TX	484391136272	Dallas16	1,956	778,922	778,921.58	100.00	100%	1,956	168	75	293	225
Dallas-Fort Worth-Arlington, TX	484391136273	Dallas16	2,156	626,479	626,479.01	100.00	100%	2,156	124	60	288	340
Dallas-Fort Worth-Arlington, TX	484391136281	Dallas16	326	1,445,914	1,445,913.60	100.00	100%	326	24	32	64	15
Dallas-Fort Worth-Arlington, TX	484391136282	Dallas16	2,350	605,785	605,785.33	100.00	100%	2,350	118	252	219	394
Dallas-Fort Worth-Arlington, TX	484391136283	Dallas16	1,357	505,408	505,407.91	100.00	100%	1,357	16	124	121	228
Dallas-Fort Worth-Arlington, TX	484391136291	Dallas16	1,923	1,095,975	1,095,974.87	100.00	100%	1,923	527	221	248	141
Dallas-Fort Worth-Arlington, TX	484391136292	Dallas16	945	529,448	529,448.20	100.00	100%	945	132	46	166	23
Dallas-Fort Worth-Arlington, TX	484391136293	Dallas16	1,612	746,987	746,986.54	100.00	100%	1,612	137	36	105	0
Dallas-Fort Worth-Arlington, TX	484391136301	Dallas16	742	380,685	380,685.15	100.00	100%	742	8	6	65	115
Dallas-Fort Worth-Arlington, TX	484391136302	Dallas16	2,449	842,178	842,178.04	100.00	100%	2,449	197	225	272	382
Dallas-Fort Worth-Arlington, TX	484391136303	Dallas16	627	402,208	402,208.23	100.00	100%	627	75	18	59	25
Dallas-Fort Worth-Arlington, TX	484391137031	Dallas16	5,655	18,156,030	2,708,606.07	14.92	100%	5,655	86	374	158	848
Dallas-Fort Worth-Arlington, TX	484391137032	Dallas16	2,239	1,587,055	1,576,847.41	99.36	100%	2,239	125	299	258	139
Dallas-Fort Worth-Arlington, TX	484391137033	Dallas16	1,318	2,130,765	1,998,560.01	93.80	100%	1,318	138	76	156	87
Dallas-Fort Worth-Arlington, TX	484391137051	Dallas16	674	11,079,350	9,875,167.11	89.13	100%	674	175	43	48	126
Dallas-Fort Worth-Arlington, TX	484391137052	Dallas16	1,419	1,347,098	1,347,098.19	100.00	100%	1,419	128	135	320	288
Dallas-Fort Worth-Arlington, TX	484391137053	Dallas16	1,539	1,813,826	1,813,825.88	100.00	100%	1,539	141	36	166	113
Dallas-Fort Worth-Arlington, TX	484391137054	Dallas16	1,774	5,789,883	5,781,524.92	99.86	100%	1,774	59	240	386	592
Dallas-Fort Worth-Arlington, TX	484391137061	Dallas16	2,130	29,333,174	29,149,726.10	99.38	100%	2,130	90	123	151	0
Dallas-Fort Worth-Arlington, TX	484391137062	Dallas16	1,770	691,540	691,539.76	100.00	100%	1,770	67	38	124	75

Urbanized Area 2000	Block Group ID 2000	Urban Gap Region 2010 <sup>a</sup>	Projected Population 2010 <sup>b</sup>	Block Group Area (Sq. Meters) 2010	Urban Gap Area (Sq. Meters) 2010	UG-BG Area Proportion 2010	Urban Gap Percent Population Estimate 2010	Urban Gap Population Estimate 2010	Urban Gap Population 65 Years Plus 2010	Urban Gap Workers 16 Years Plus with Vehicle Needs 2010	Urban Gap Population 5 Years Plus with at Least One Disability 2010	Urban Gap Population with Known Poverty Status at 150% and Below Poverty Level 2010
Dallas-Fort Worth-Arlington, TX	484391137063	Dallas16	1,192	709,623	709,622.98	100.00	100%	1,192	55	73	163	61
Dallas-Fort Worth-Arlington, TX	484391137071	Dallas16	4,277	5,621,069	4,312,902.29	76.73	100%	4,277	218	208	328	37
Dallas-Fort Worth-Arlington, TX	484391137072	Dallas16	1,221	1,690,520	1,690,520.41	100.00	100%	1,221	60	58	106	13
Dallas-Fort Worth-Arlington, TX	484391137081	Dallas16	2,645	1,925,071	1,537,907.21	79.89	100%	2,645	89	260	334	220
Dallas-Fort Worth-Arlington, TX	484391137082	Dallas16	5,129	2,086,395	2,086,395.48	100.00	100%	5,129	347	295	465	271
Dallas-Fort Worth-Arlington, TX	484391138031	Dallas16	1,981	727,471	727,470.94	100.00	100%	1,981	110	162	308	65
Dallas-Fort Worth-Arlington, TX	484391138032	Dallas16	2,692	1,168,355	1,157,937.99	99.11	100%	2,692	152	134	332	204
Dallas-Fort Worth-Arlington, TX	484391138033	Dallas16	1,633	668,528	660,525.14	98.80	100%	1,633	159	114	269	28
Dallas-Fort Worth-Arlington, TX	484391138061	Dallas16	2,453	3,877,524	3,877,524.09	100.00	100%	2,453	151	109	237	78
Dallas-Fort Worth-Arlington, TX	484391138062	Dallas16	6,850	3,999,331	3,999,331.15	100.00	100%	6,850	151	263	323	142
Dallas-Fort Worth-Arlington, TX	484391138063	Dallas16	6,046	4,417,570	4,370,619.80	98.94	100%	6,046	102	218	490	11
Dallas-Fort Worth-Arlington, TX	484391138071	Dallas16	3,444	5,423,050	5,406,796.14	99.70	100%	3,444	127	147	262	209
Dallas-Fort Worth-Arlington, TX	484391138072	Dallas16	2,060	2,271,332	2,271,331.73	100.00	100%	2,060	79	46	150	173
Dallas-Fort Worth-Arlington, TX	484391138073	Dallas16	4,603	3,377,265	3,377,264.56	100.00	100%	4,603	297	223	340	104
Dallas-Fort Worth-Arlington, TX	484391138081	Dallas16	3,673	1,424,753	1,424,753.15	100.00	100%	3,673	152	176	516	169
Dallas-Fort Worth-Arlington, TX	484391138082	Dallas16	2,599	1,161,975	1,154,397.51	99.35	100%	2,599	47	65	301	164
Dallas-Fort Worth-Arlington, TX	484391138083	Dallas16	743	450,293	450,292.56	100.00	100%	743	43	36	186	107
Dallas-Fort Worth-Arlington, TX	484391138091	Dallas16	1,271	520,578	509,081.90	97.79	100%	1,271	38	54	258	85
Dallas-Fort Worth-Arlington, TX	484391138092	Dallas16	1,405	760,241	760,241.30	100.00	100%	1,405	62	89	195	228
Dallas-Fort Worth-Arlington, TX	484391138093	Dallas16	1,156	576,292	576,291.79	100.00	100%	1,156	58	153	267	99
Dallas-Fort Worth-Arlington, TX	484391138094	Dallas16	1,142	620,680	620,680.43	100.00	100%	1,142	79	94	340	143
Dallas-Fort Worth-Arlington, TX	484391138101	Dallas16	3,039	1,738,443	1,738,443.29	100.00	100%	3,039	124	259	447	215
Dallas-Fort Worth-Arlington, TX	484391138102	Dallas16	657	471,449	471,449.06	100.00	100%	657	29	43	187	157
Dallas-Fort Worth-Arlington, TX	484391138103	Dallas16	788	575,366	575,366.31	100.00	100%	788	62	54	178	32
Dallas-Fort Worth-Arlington, TX	484391138111	Dallas16	1,417	1,813,830	1,813,830.15	100.00	100%	1,417	82	124	171	180
Dallas-Fort Worth-Arlington, TX	484391138112	Dallas16	2,850	1,330,360	1,330,360.25	100.00	100%	2,850	196	266	308	443
Dallas-Fort Worth-Arlington, TX	484391139041	Dallas16	7,228	2,519,403	817,473.36	32.45	20%	1,446	28	52	162	85
Dallas-Fort Worth-Arlington, TX	484391139043	Dallas16	3,340	1,033,284	18,096.07	1.75	0%	0	0	0	0	0
Dallas-Fort Worth-Arlington, TX	484391139061	Dallas16	603	2,101,837	2,101,837.06	100.00	100%	603	14	41	37	37
Dallas-Fort Worth-Arlington, TX	484391139062	Dallas16	1,747	5,609,818	5,609,726.94	100.00	100%	1,747	33	116	116	11
Dallas-Fort Worth-Arlington, TX	484391139063	Dallas16	1,061	2,374,890	2,374,890.32	100.00	100%	1,061	30	34	77	50
Dallas-Fort Worth-Arlington, TX	484391139064	Dallas16	2,558	2,216,636	2,211,091.89	99.75	100%	2,558	58	52	72	21
Dallas-Fort Worth-Arlington, TX	484391139071	Dallas16	2,102	3,718,491	3,711,314.31	99.81	100%	2,102	51	54	162	8
Dallas-Fort Worth-Arlington, TX	484391139072	Dallas16	1,134	9,534,072	9,391,426.74	98.50	100%	1,134	111	103	221	24
Dallas-Fort Worth-Arlington, TX	484391139073	Dallas16	2,266	4,901,773	4,643,589.94	94.73	100%	2,266	63	79	289	168
Dallas-Fort Worth-Arlington, TX	484391139081	Dallas16	1,104	2,689,846	2,645,432.09	98.35	100%	1,104	28	58	39	0
Dallas-Fort Worth-Arlington, TX	484391139082	Dallas16	1,593	1,330,045	1,330,044.66	100.00	100%	1,593	10	44	93	0
Dallas-Fort Worth-Arlington, TX	484391139083	Dallas16	3,046	2,176,388	2,176,387.94	100.00	100%	3,046	20	74	178	88
Dallas-Fort Worth-Arlington, TX	484391139091	Dallas16	3,313	3,182,218	3,182,217.65	100.00	100%	3,313	92	83	124	49
Dallas-Fort Worth-Arlington, TX	484391139092	Dallas16	1,982	2,581,399	2,581,398.70	100.00	100%	1,982	23	10	133	21
Dallas-Fort Worth-Arlington, TX	484391139093	Dallas16	2,097	2,932,468	2,881,018.33	98.25	100%	2,097	38	79	60	198
Dallas-Fort Worth-Arlington, TX	484391139101	Dallas16	2,356	10,063,204	7,315,528.88	72.70	100%	2,356	169	81	239	23
Dallas-Fort Worth-Arlington, TX	484391139102	Dallas16	1,500	4,516,610	2,693,908.00	59.64	100%	1,500	94	82	161	144
Dallas-Fort Worth-Arlington, TX	484391139103	Dallas16	2,826	4,462,791	4,447,152.01	99.65	100%	2,826	230	85	325	60
Dallas-Fort Worth-Arlington, TX	484391139104	Dallas16	1,050	6,948,206	6,775,147.27	97.51	100%	1,050	58	53	97	25
Dallas-Fort Worth-Arlington, TX	484391139111	Dallas16	4,473	4,549,365	4,549,365.07	100.00	100%	4,473	266	289	553	193
Dallas-Fort Worth-Arlington, TX	484391139112	Dallas16	3,633	2,775,659	2,766,543.53	99.67	100%	3,633	182	195	370	348
Dallas-Fort Worth-Arlington, TX	484391139121	Dallas16	4,564	4,831,485	4,826,304.05	99.89	100%	4,564	84	191	239	176

Urbanized Area 2000	Block Group ID 2000	Urban Gap Region 2010 <sup>a</sup>	Projected Population 2010 <sup>b</sup>	Block Group Area (Sq. Meters) 2010	Urban Gap Area (Sq. Meters) 2010	UG-BG Area Proportion 2010	Urban Gap Percent Population Estimate 2010	Urban Gap Population Estimate 2010	Urban Gap Population 65 Years Plus 2010	Urban Gap Workers 16 Years Plus with Vehicle Needs 2010	Urban Gap Population 5 Years Plus with at Least One Disability 2010	Urban Gap Population with Known Poverty Status at 150% and Below Poverty Level 2010
Dallas-Fort Worth-Arlington, TX	484391139122	Dallas16	1,006	3,934,746	3,920,394.36	99.64	100%	1,006	142	47	209	23
Dallas-Fort Worth-Arlington, TX	484391139131	Dallas16	14,747	30,314,583	4,400,776.89	14.52	20%	2,949	104	99	352	193
Dallas-Fort Worth-Arlington, TX	484391139132	Dallas16	16,324	43,149,621	695,612.72	1.61	0%	0	0	0	0	0
Dallas-Fort Worth-Arlington, TX	484391139143	Dallas16	6,902	13,992,292	4,042,394.60	28.89	40%	2,761	129	147	352	39
Dallas-Fort Worth-Arlington, TX	484391139144	Dallas16	5,767	18,061,636	728,318.92	4.03	0%	0	0	0	0	0
Dallas-Fort Worth-Arlington, TX	484391140011	Dallas14	12,688	11,822,944	843,707.14	7.14	0%	0	0	0	0	0
Dallas-Fort Worth-Arlington, TX	484391140012	Dallas14	7,537	18,138,454	1,684,536.32	9.29	0%	0	0	0	0	0
Dallas-Fort Worth-Arlington, TX	484391140031	Dallas14	7,427	11,485,832	10,292,520.67	89.61	80%	5,942	267	333	867	519
Dallas-Fort Worth-Arlington, TX	484391140051	Dallas14	3,176	750,621	750,621.02	100.00	100%	3,176	181	167	397	367
Dallas-Fort Worth-Arlington, TX	484391140052	Dallas14	3,868	3,222,186	3,222,186.11	100.00	100%	3,868	125	161	720	416
Dallas-Fort Worth-Arlington, TX	484391140053	Dallas14	685	265,963	265,962.74	100.00	100%	685	166	59	136	45
Dallas-Fort Worth-Arlington, TX	484391140061	Dallas14	2,721	1,111,990	1,111,970.34	100.00	100%	2,721	24	143	268	31
Dallas-Fort Worth-Arlington, TX	484391140062	Dallas14	2,326	1,039,324	1,039,324.41	100.00	100%	2,326	189	97	503	547
Dallas-Fort Worth-Arlington, TX	484391140063	Dallas14	1,941	994,703	994,703.46	100.00	100%	1,941	259	214	329	448
Dallas-Fort Worth-Arlington, TX	484391141011	Dallas14	10,838	72,538,576	598,593.99	0.83	0%	0	0	0	0	0
Dallas-Fort Worth-Arlington, TX	484391141013	Dallas14	11,242	109,299,322	2,625,628.20	2.40	0%	0	0	0	0	0
Dallas-Fort Worth-Arlington, TX	484391141021	Dallas14	1,702	5,319,413	3,076,660.93	57.84	80%	1,362	178	112	90	75
Dallas-Fort Worth-Arlington, TX	484391141022	Dallas14	1,420	1,961,068	149,086.22	7.60	0%	0	0	0	0	0
Dallas-Fort Worth-Arlington, TX	484391141023	Dallas14	1,106	554,399	7,147.69	1.29	0%	0	0	0	0	0
Dallas-Fort Worth-Arlington, TX	484391141025	Dallas14	1,912	8,736,723	2,473,730.29	28.31	20%	382	19	16	76	39
Dallas-Fort Worth-Arlington, TX	484391142021	Dallas15	6,438	47,133,501	1,952,072.69	4.14	0%	0	0	0	0	0
Dallas-Fort Worth-Arlington, TX	484391142022	Dallas15	1,750	5,109,890	3,018,298.93	59.07	60%	1,050	118	158	226	328
Dallas-Fort Worth-Arlington, TX	484391142023	Dallas15	1,502	4,102,717	3,263,937.18	79.56	100%	1,502	285	98	336	93
Dallas-Fort Worth-Arlington, TX	484391142031	Dallas02	1,026	5,524,392	1,393,586.36	25.23	80%	821	84	92	214	208
Dallas-Fort Worth-Arlington, TX	484391142031	Dallas15	853	4,454,696	1,127,171.46	25.30	60%	512	52	58	134	130
Dallas-Fort Worth-Arlington, TX	484391142032	Dallas15	1,171	7,770,205	2,117,465.70	27.25	40%	468	66	7	78	19
Dallas-Fort Worth-Arlington, TX	484391142033	Dallas15	968	4,890,918	562,883.67	11.51	40%	387	10	25	65	48
Dallas-Fort Worth-Arlington, TX	484391142034	Dallas15	636	2,866,687	2,681,571.05	93.54	100%	636	130	38	70	21
Dallas-Fort Worth-Arlington, TX	484391142035	Dallas15	881	3,008,750	2,888,127.07	95.99	100%	881	55	28	68	129
Dallas-Fort Worth-Arlington, TX	484391142036	Dallas15	1,643	2,993,922	2,815,474.79	94.04	100%	1,643	124	153	295	549
Dallas-Fort Worth-Arlington, TX	484391142041	Dallas15	1,772	2,718,740	2,703,182.83	99.43	100%	1,772	154	150	344	228
Dallas-Fort Worth-Arlington, TX	484391142042	Dallas15	2,232	5,320,516	5,253,400.82	98.74	100%	2,232	202	245	277	287
Dallas-Fort Worth-Arlington, TX	484391142043	Dallas15	968	861,225	861,224.82	100.00	100%	968	76	74	220	198
Dallas-Fort Worth-Arlington, TX	484391142044		553	525,848	525,847.77	100.00	100%	553	105	52	177	65
Dallas-Fort Worth-Arlington, TX	484391142051	Dallas15	320	1,381,874	1,381,873.78	100.00	100%	320	137	12	65	38
Dallas-Fort Worth-Arlington, TX	484391142052	Dallas15	1,032	3,727,538	3,720,343.96	99.81	100%	1,032	97	86	283	202
Dallas-Fort Worth-Arlington, TX	484391142053	Dallas15	1,084	1,054,445	1,015,473.27	96.30	100%	1,084	168	73	262	191
Dallas-Fort Worth-Arlington, TX	484391142054		880	1,365,554	1,363,105.56	99.82	100%	880	229	13	249	205
Dallas-Fort Worth-Arlington, TX	484391216011	Dallas10	1,089	803,197	803,197.04	100.00	100%	1,089	123	48	41	60
Dallas-Fort Worth-Arlington, TX	484391216012	Dallas10	2,567	3,459,789	3,282,898.85	94.89	100%	2,567	164	244	312	184
Dallas-Fort Worth-Arlington, TX	484391216013	Dallas10	1,286	586,823	586,822.55	100.00	100%	1,286	118	112	146	302
Dallas-Fort Worth-Arlington, TX	484391216014	Dallas10	1,148	764,724	764,723.51	100.00	100%	1,148	200	29	139	104
Dallas-Fort Worth-Arlington, TX	484391216015	Dallas10	1,574	666,558	666,557.85	100.00	100%	1,574	103	123	255	410
Dallas-Fort Worth-Arlington, TX	484391216041		965	974,070	974,069.78	100.00	100%	965	97	26	165	158
Dallas-Fort Worth-Arlington, TX	484391216042	Dallas10	1,392	590,923	590,875.95	99.99	100%	1,392	306	60	187	177
Dallas-Fort Worth-Arlington, TX	484391216043	Dallas10	1,198	664,409	664,408.60	100.00	100%	1,198	171	87	343	259
Dallas-Fort Worth-Arlington, TX	484391216044	Dallas10	2,590	834,720	834,719.72	100.00	100%	2,590	88	428	535	900
Dallas-Fort Worth-Arlington, TX	484391216051	Dallas10	1,012	856,438	856,438.43	100.00	100%	1,012	263	76	188	68

Urbanized Area 2000	Block Group ID 2000	Urban Gap Region 2010 <sup>a</sup>	Projected Population 2010 <sup>b</sup>	Block Group Area (Sq. Meters) 2010	Urban Gap Area (Sq. Meters) 2010	UG-BG Area Proportion 2010	Urban Gap Percent Population Estimate 2010	Urban Gap Population Estimate 2010	Urban Gap Population 65 Years Plus 2010	Urban Gap Workers 16 Years Plus with Vehicle Needs 2010	Urban Gap Population 5 Years Plus with at Least One Disability 2010	Urban Gap Population with Known Poverty Status at 150% and Below Poverty Level 2010
Dallas-Fort Worth-Arlington, TX	484391216052	Dallas10	841	582,002	582,001.78	100.00	100%	841	138	10	293	210
Dallas-Fort Worth-Arlington, TX	484391216053	Dallas10	1,067	1,260,124	1,260,124.27	100.00	100%	1,067	292	35	138	166
Dallas-Fort Worth-Arlington, TX	484391216061	Dallas10	1,793	5,904,207	4,364,055.69	73.91	100%	1,793	182	153	271	264
Dallas-Fort Worth-Arlington, TX	484391216062	Dallas10	784	999,802	999,801.94	100.00	100%	784	112	12	103	19
Dallas-Fort Worth-Arlington, TX	484391216063	Dallas10	1,055	686,711	686,711.21	100.00	100%	1,055	83	18	95	83
Dallas-Fort Worth-Arlington, TX	484391216081	Dallas10	1,428	637,205	637,204.85	100.00	100%	1,428	146	61	147	71
Dallas-Fort Worth-Arlington, TX	484391216082	Dallas10	1,110	650,825	650,825.15	100.00	100%	1,110	71	67	253	17
Dallas-Fort Worth-Arlington, TX	484391216083	Dallas10	1,191	757,565	757,565.25	100.00	100%	1,191	79	47	223	7
Dallas-Fort Worth-Arlington, TX	484391216084	Dallas10	1,680	892,320	892,320.21	100.00	100%	1,680	137	147	201	126
Dallas-Fort Worth-Arlington, TX	484391216091	Dallas10	2,134	1,587,515	1,352,601.19	85.20	100%	2,134	131	61	163	61
Dallas-Fort Worth-Arlington, TX	484391216092	Dallas10	1,962	7,757,524	1,373,371.94	17.70	100%	1,962	100	93	157	67
Dallas-Fort Worth-Arlington, TX	484391216093	Dallas10	2,478	1,240,796	1,240,796.18	100.00	100%	2,478	280	83	309	24
Dallas-Fort Worth-Arlington, TX	484391216101	Dallas10	1,032	449,559	449,558.92	100.00	100%	1,032	134	84	179	162
Dallas-Fort Worth-Arlington, TX	484391216102	Dallas10	1,501	839,670	839,670.41	100.00	100%	1,501	78	31	194	108
Dallas-Fort Worth-Arlington, TX	484391216111	Dallas10	577	699,495	699,495.39	100.00	100%	577	38	30	93	7
Dallas-Fort Worth-Arlington, TX	484391216112	Dallas10	1,326	614,771	614,770.68	100.00	100%	1,326	11	45	174	63
Dallas-Fort Worth-Arlington, TX	484391216113	Dallas10	1,327	585,736	585,735.66	100.00	100%	1,327	36	89	263	68
Dallas-Fort Worth-Arlington, TX	484391216114	Dallas10	1,825	1,092,595	1,092,594.66	100.00	100%	1,825	89	103	331	86
Dallas-Fort Worth-Arlington, TX	484391217021	Dallas10	2,093	5,026,072	5,026,072.17	100.00	100%	2,093	81	187	214	269
Dallas-Fort Worth-Arlington, TX	484391217022		2,135	276,822	276,822.45	100.00	100%	2,135	24	609	220	1,083
Dallas-Fort Worth-Arlington, TX	484391217023	Dallas10	2,031	1,653,145	1,653,144.59	100.00	100%	2,031	102	348	502	1,101
Dallas-Fort Worth-Arlington, TX	484391217031		2,880	1,110,690	1,110,689.72	100.00	100%	2,880	243	456	273	1,044
Dallas-Fort Worth-Arlington, TX	484391217032	Dallas10	3,274	760,549	760,548.93	100.00	100%	3,274	150	458	1,039	1,631
Dallas-Fort Worth-Arlington, TX	484391217041	Dallas10	1,446	1,514,543	1,514,543.44	100.00	100%	1,446	144	153	274	522
Dallas-Fort Worth-Arlington, TX	484391217042	Dallas10	2,211	592,990	592,989.76	100.00	100%	2,211	108	232	746	1,027
Dallas-Fort Worth-Arlington, TX	484391219011	Dallas10	2,876	790,467	790,466.80	100.00	100%	2,876	23	356	594	798
Dallas-Fort Worth-Arlington, TX	484391219012	Dallas10	3,377	872,352	872,351.73	100.00	100%	3,377	295	642	596	942
Dallas-Fort Worth-Arlington, TX	484391219013	Dallas10	3,458	1,006,820	1,006,819.84	100.00	100%	3,458	110	403	497	1,667
Dallas-Fort Worth-Arlington, TX	484391219021	Dallas10	1,421	857,453	857,453.32	100.00	100%	1,421	133	178	361	346
Dallas-Fort Worth-Arlington, TX	484391219022	Dallas10	3,727	1,021,663	1,021,662.82	100.00	100%	3,727	65	609	598	2,014
Dallas-Fort Worth-Arlington, TX	484391219023	Dallas10	2,187	293,853	293,853.07	100.00	100%	2,187	0	446	346	975
Dallas-Fort Worth-Arlington, TX	484391219024	Dallas10	901	506,130	506,129.73	100.00	100%	901	56	42	92	63
Dallas-Fort Worth-Arlington, TX	484391219025	Dallas10	1,854	2,390,939	2,390,938.87	100.00	100%	1,854	10	419	172	785
Dallas-Fort Worth-Arlington, TX	484391220001	Dallas10	1,795	378,617	378,617.40	100.00	100%	1,795	81	256	276	952
Dallas-Fort Worth-Arlington, TX	484391220002	Dallas10	1,128	285,812	285,812.27	100.00	100%	1,128	91	134	301	274
Dallas-Fort Worth-Arlington, TX	484391220003	Dallas10	790	349,470	349,469.56	100.00	100%	790	36	54	67	137
Dallas-Fort Worth-Arlington, TX	484391220004	Dallas10	996	307,419	307,419.35	100.00	100%	996	84	50	266	201
Dallas-Fort Worth-Arlington, TX	484391220005	Dallas10	784	283,161	283,160.56	100.00	100%	784	31	101	117	236
Dallas-Fort Worth-Arlington, TX	484391220006	Dallas10	928	340,419	340,419.41	100.00	100%	928	103	45	305	88
Dallas-Fort Worth-Arlington, TX	484391220007	Dallas10	555	342,207	342,206.67	100.00	100%	555	63	17	69	157
Dallas-Fort Worth-Arlington, TX	484391220008	Dallas10	1,266	347,754	347,754.22	100.00	100%	1,266	213	234	493	381
Dallas-Fort Worth-Arlington, TX	484391221001	Dallas10	854	1,750,852	1,750,851.98	100.00	100%	854	57	49	114	292
Dallas-Fort Worth-Arlington, TX	484391221002	Dallas10	818	824,932	824,931.84	100.00	100%	818	110	46	150	119
Dallas-Fort Worth-Arlington, TX	484391221003	Dallas10	1,043	416,234	416,233.93	100.00	100%	1,043	108	45	181	487
Dallas-Fort Worth-Arlington, TX	484391221004	Dallas10	577	312,515	312,514.74	100.00	100%	577	45	72	82	180
Dallas-Fort Worth-Arlington, TX	484391221005	Dallas10	1,391	471,831	471,831.40	100.00	100%	1,391	141	123	222	458
Dallas-Fort Worth-Arlington, TX	484391221006	Dallas10	1,475	542,790	542,789.59	100.00	100%	1,475	123	125	230	273
Dallas-Fort Worth-Arlington, TX	484391222001	Dallas10	1,353	685,657	685,657.27	100.00	100%	1,353	15	345	323	968

Urbanized Area 2000	Block Group ID 2000	Urban Gap Region 2010 <sup>a</sup>	Projected Population 2010 <sup>b</sup>	Block Group Area (Sq. Meters) 2010	Urban Gap Area (Sq. Meters) 2010	UG-BG Area Proportion 2010	Urban Gap Percent Population Estimate 2010	Urban Gap Population Estimate 2010	Urban Gap Population 65 Years Plus 2010	Urban Gap Workers 16 Years Plus with Vehicle Needs 2010	Urban Gap Population 5 Years Plus with at Least One Disability 2010	Urban Gap Population with Known Poverty Status at 150% and Below Poverty Level 2010
Dallas-Fort Worth-Arlington, TX	484391222002	Dallas10	950	776,746	776,745.71	100.00	100%	950	71	219	389	298
Dallas-Fort Worth-Arlington, TX	484391223001	Dallas10	1,521	942,418	942,417.92	100.00	100%	1,521	18	350	296	647
Dallas-Fort Worth-Arlington, TX	484391223002	Dallas10	1,185	523,228	523,227.65	100.00	100%	1,185	8	357	209	442
Dallas-Fort Worth-Arlington, TX	484391223003	Dallas10	1,466	872,182	872,181.96	100.00	100%	1,466	215	192	315	706
Dallas-Fort Worth-Arlington, TX	484391224001	Dallas10	1,458	1,660,256	1,660,256.05	100.00	100%	1,458	209	120	217	315
Dallas-Fort Worth-Arlington, TX	484391224002	Dallas10	1,722	170,950	170,949.63	100.00	100%	1,722	11	165	191	1,142
Dallas-Fort Worth-Arlington, TX	484391224003	Dallas10	794	301,066	301,065.96	100.00	100%	794	68	83	269	362
Dallas-Fort Worth-Arlington, TX	484391224004	Dallas10	1,074	652,208	652,207.65	100.00	100%	1,074	60	214	176	250
Dallas-Fort Worth-Arlington, TX	484391224005	Dallas10	1,195	539,903	539,903.25	100.00	100%	1,195	90	128	206	691
Dallas-Fort Worth-Arlington, TX	484391225001	Dallas10	1,520	862,514	862,513.82	100.00	100%	1,520	179	95	237	281
Dallas-Fort Worth-Arlington, TX	484391225002	Dallas10	1,498	846,542	846,542.21	100.00	100%	1,498	267	91	293	195
Dallas-Fort Worth-Arlington, TX	484391225003	Dallas10	901	698,282	698,282.01	100.00	100%	901	279	34	156	83
Dallas-Fort Worth-Arlington, TX	484391226001	Dallas10	1,460	598,060	598,059.75	100.00	100%	1,460	312	93	329	206
Dallas-Fort Worth-Arlington, TX	484391226002	Dallas10	801	704,272	704,271.66	100.00	100%	801	200	48	112	28
Dallas-Fort Worth-Arlington, TX	484391226003	Dallas10	1,602	1,151,633	1,151,632.91	100.00	100%	1,602	170	92	208	121
Dallas-Fort Worth-Arlington, TX	484391227001	Dallas10	503	505,505	505,505.09	100.00	100%	503	37	14	90	96
Dallas-Fort Worth-Arlington, TX	484391227002	Dallas10	906	530,133	530,133.15	100.00	100%	906	149	105	155	145
Dallas-Fort Worth-Arlington, TX	484391227003	Dallas10	1,588	938,280	938,280.41	100.00	100%	1,588	378	121	398	444
Dallas-Fort Worth-Arlington, TX	484391227004	Dallas10	2,580	609,269	609,268.72	100.00	100%	2,580	69	308	625	1,020
Dallas-Fort Worth-Arlington, TX	484391228001	Dallas10	1,428	211,360	211,360.06	100.00	100%	1,428	43	97	306	1,021
Dallas-Fort Worth-Arlington, TX	484391228002	Dallas10	1,632	580,770	580,769.66	100.00	100%	1,632	77	297	299	660
Dallas-Fort Worth-Arlington, TX	484391228003	Dallas10	1,497	722,557	722,556.61	100.00	100%	1,497	220	160	241	442
Dallas-Fort Worth-Arlington, TX	484391228004	Dallas10	1,041	530,494	530,494.44	100.00	100%	1,041	130	100	173	282
Dallas-Fort Worth-Arlington, TX	484391228005	Dallas10	3,110	632,572	632,572.26	100.00	100%	3,110	116	227	663	1,273
Dallas-Fort Worth-Arlington, TX	484391229001	Dallas10	765	298,098	298,098.16	100.00	100%	765	108	129	95	227
Dallas-Fort Worth-Arlington, TX	484391229002	Dallas10	864	369,285	369,284.79	100.00	100%	864	83	46	205	327
Dallas-Fort Worth-Arlington, TX	484391229003	Dallas10	928	292,374	292,373.84	100.00	100%	928	36	78	198	240
Dallas-Fort Worth-Arlington, TX	484391229004	Dallas10	979	328,570	328,570.35	100.00	100%	979	110	154	195	181
Dallas-Fort Worth-Arlington, TX	484391229005	Dallas10	1,401	497,167	497,166.54	100.00	100%	1,401	53	88	338	265
Dallas-Fort Worth-Arlington, TX	484391229006	Dallas10	1,280	446,114	446,114.30	100.00	100%	1,280	105	93	393	404
Dallas-Fort Worth-Arlington, TX	484391229007	Dallas10	947	406,913	406,912.94	100.00	100%	947	0	148	135	267
Dallas-Fort Worth-Arlington, TX	484971506012	Dallas15	6,212	180,706,830	1,311,544.35	0.73	0%	0	0	0	0	0
Total			2,856,130	5,922,793,427	1,913,147,680			1,957,939	127,220	135,294	263,652	236,473

Source: Geographic and demographic characteristics calculated by UTSA.

Notes: <sup>a</sup> (.) denotes block group not assigned to Urban Gap region due to size or did not include an urban gap this year; <sup>b</sup> 2010 Population Projection extracted from RMC 0-6199-Estimated Impact of the 2010 Census on the Texas Transit Funding Formula.

**Table 9A. Demographic Characteristics for Block Groups Containing Urban Gaps in Denton-Lewisville Urbanized Area.**

Urbanized Area 2000	Block Group ID 2000	Total Population 2000 <sup>a</sup>	Sample Population 2000 <sup>b</sup>	Population 65 Years Plus 2000 <sup>c</sup>	Workers 16 Years Plus with Vehicle Needs 2000 <sup>d</sup>	Population 5 Years Plus with at Least One Disability 2000 <sup>e</sup>	Population with Known Poverty Status at 150% and Below Poverty Level 2000 <sup>f</sup>	Percent Population 65 Years Plus 2000 <sup>g</sup>	Percent Workers 16 Years Plus with Vehicle Needs 2000 <sup>h</sup>	Percent Population 5 Years Plus with at Least One Disability 2000 <sup>i</sup>	Percent Population with Known Poverty Status at 150% and Below Poverty Level 2000 <sup>j</sup>
Denton--Lewisville, TX	481130140021	1,304	863	211	106	192	81	24%	12%	22%	9%
Denton--Lewisville, TX	481130141091	3,723	3,765	36	206	112	136	1%	5%	3%	4%
Denton--Lewisville, TX	481130141095	2,380	2,419	36	60	210	118	1%	2%	9%	5%
Denton--Lewisville, TX	481130141101	2,414	2,338	16	146	305	335	1%	6%	13%	14%
Denton--Lewisville, TX	481130141171	1	0	0	0	0	0	0%	0%	0%	0%
Denton--Lewisville, TX	481130141172	2	0	0	0	0	0	0%	0%	0%	0%
Denton--Lewisville, TX	481130141181	2,635	2,639	12	93	40	47	0%	4%	2%	2%
Denton--Lewisville, TX	481130141182	371	369	21	7	40	36	6%	2%	11%	10%
Denton--Lewisville, TX	481130141183	744	745	18	20	52	30	2%	3%	7%	4%
Denton--Lewisville, TX	481130141191	1,240	1,269	86	37	154	8	7%	3%	12%	1%
Denton--Lewisville, TX	481130141192	1,155	1,102	56	22	143	0	5%	2%	13%	0%
Denton--Lewisville, TX	481130141193	1,899	2,004	69	68	193	17	3%	3%	10%	1%
Denton--Lewisville, TX	481130141201	1,929	1,916	23	21	108	84	1%	1%	6%	4%
Denton--Lewisville, TX	481130141202	1,480	1,538	43	26	119	29	3%	2%	8%	2%
Denton--Lewisville, TX	481130141203	1,825	1,780	51	94	128	0	3%	5%	7%	0%
Denton--Lewisville, TX	481130141211	3,462	3,462	104	279	242	361	3%	8%	7%	10%
Denton--Lewisville, TX	481130141221	3,209	3,243	140	87	288	92	4%	3%	9%	3%
Denton--Lewisville, TX	481130141222	2,369	2,359	68	90	116	79	3%	4%	5%	3%
Denton--Lewisville, TX	481130141223	1,119	1,085	76	0	103	69	7%	0%	9%	6%
Denton--Lewisville, TX	481130141224	1,271	1,281	17	94	145	134	1%	7%	11%	10%
Denton--Lewisville, TX	481130141231	2,192	2,209	24	57	136	45	1%	3%	6%	2%
Denton--Lewisville, TX	481130141232	1,346	1,350	0	26	30	46	0%	2%	2%	3%
Denton--Lewisville, TX	481130141233	1,198	1,200	40	54	50	0	3%	5%	4%	0%
Denton--Lewisville, TX	481130141234	953	930	30	26	69	49	3%	3%	7%	5%
Denton--Lewisville, TX	481130141241	2,955	2,946	58	159	261	81	2%	5%	9%	3%
Denton--Lewisville, TX	481130141261	802	791	39	36	31	33	5%	5%	4%	4%
Denton--Lewisville, TX	481130141262	2,911	3,004	54	108	136	45	2%	4%	5%	1%
Denton--Lewisville, TX	481130141263	1,551	1,467	67	90	94	66	5%	6%	6%	4%
Denton--Lewisville, TX	481210202021	5,590	5,590	336	463	859	772	6%	8%	15%	14%
Denton--Lewisville, TX	481210202022	2,139	2,139	147	126	280	165	7%	6%	13%	8%
Denton--Lewisville, TX	481210203031	2,853	2,853	218	167	279	186	8%	6%	10%	7%
Denton--Lewisville, TX	481210203033	2,833	2,833	176	143	279	330	6%	5%	10%	12%
Denton--Lewisville, TX	481210203051	6,587	6,587	441	309	400	205	7%	5%	6%	3%
Denton--Lewisville, TX	481210204012	1,221	1,213	88	93	194	250	7%	8%	16%	21%
Denton--Lewisville, TX	481210205021	890	913	63	40	166	285	7%	4%	18%	31%
Denton--Lewisville, TX	481210205022	1,520	1,409	166	70	267	84	12%	5%	19%	6%
Denton--Lewisville, TX	481210205024	926	927	43	46	114	61	5%	5%	12%	7%
Denton--Lewisville, TX	481210208002	523	523	20	109	64	259	4%	21%	12%	50%
Denton--Lewisville, TX	481210208003	2,274	2,195	170	188	326	714	8%	9%	15%	33%
Denton--Lewisville, TX	481210212001	2,474	2,590	97	241	485	1,107	4%	9%	19%	43%
Denton--Lewisville, TX	481210213023	3,126	3,067	191	118	252	205	6%	4%	8%	7%
Denton--Lewisville, TX	481210213024	3,548	3,577	228	182	338	302	6%	5%	9%	8%
Denton--Lewisville, TX	481210214011	1,513	1,567	137	129	417	503	9%	8%	27%	32%
Denton--Lewisville, TX	481210214012	2,250	2,266	50	282	620	870	2%	12%	27%	38%
Denton--Lewisville, TX	481210214013	1,613	1,543	101	191	302	335	7%	12%	20%	22%
Denton--Lewisville, TX	481210214015	4,704	4,704	182	314	381	306	4%	7%	8%	7%
Denton--Lewisville, TX	481210214021	2,348	2,401	92	85	254	44	4%	4%	11%	2%

Urbanized Area 2000	Block Group ID 2000	Total Population 2000 <sup>a</sup>	Sample Population 2000 <sup>b</sup>	Population 65 Years Plus 2000 <sup>c</sup>	Workers 16 Years Plus with Vehicle Needs 2000 <sup>d</sup>	Population 5 Years Plus with at Least One Disability 2000 <sup>e</sup>	Population with Known Poverty Status at 150% and Below Poverty Level 2000 <sup>f</sup>	Percent Population 65 Years Plus 2000 <sup>g</sup>	Percent Workers 16 Years Plus with Vehicle Needs 2000 <sup>g</sup>	Percent Population 5 Years Plus with at Least One Disability 2000 <sup>g</sup>	Percent Population with Known Poverty Status at 150% and Below Poverty Level 2000 <sup>g</sup>
Denton--Lewisville, TX	481210214023	2,509	2,456	319	227	280	221	13%	9%	11%	9%
Denton--Lewisville, TX	481210214024	4,080	4,080	121	256	311	74	3%	6%	8%	2%
Denton--Lewisville, TX	481210214025	3,095	3,095	109	232	265	117	4%	7%	9%	4%
Denton--Lewisville, TX	481210214031	1,985	2,025	216	160	416	209	11%	8%	21%	10%
Denton--Lewisville, TX	481210214032	2,198	2,158	126	171	434	549	6%	8%	20%	25%
Denton--Lewisville, TX	481210214033	1,144	1,145	117	90	139	30	10%	8%	12%	3%
Denton--Lewisville, TX	481210214034	1,608	1,607	81	133	178	77	5%	8%	11%	5%
Denton--Lewisville, TX	481210215021	801	848	112	58	124	55	13%	7%	15%	6%
Denton--Lewisville, TX	481210215041	6,474	6,474	247	252	322	163	4%	4%	5%	3%
Denton--Lewisville, TX	481210215044	1,581	1,586	78	82	155	13	5%	5%	10%	1%
Denton--Lewisville, TX	481210215051	2,712	2,812	100	129	212	76	4%	5%	8%	3%
Denton--Lewisville, TX	481210215053	1,318	1,261	18	52	96	44	1%	4%	8%	3%
Denton--Lewisville, TX	481210217035	1,318	1,329	42	72	78	48	3%	5%	6%	4%
Denton--Lewisville, TX	481210217051	1,751	1,772	45	110	123	31	3%	6%	7%	2%
Denton--Lewisville, TX	481210217052	1,546	1,525	113	33	117	26	7%	2%	8%	2%
Denton--Lewisville, TX	481210217071	3,094	3,024	38	99	207	34	1%	3%	7%	1%
Denton--Lewisville, TX	481210217072	4,065	4,066	100	267	259	172	2%	7%	6%	4%
Denton--Lewisville, TX	481210217073	2,139	2,208	94	122	305	151	4%	6%	14%	7%
Denton--Lewisville, TX	481210217091	5,979	5,979	98	155	356	184	2%	3%	6%	3%
Denton--Lewisville, TX	481210217092	6,616	6,616	96	314	227	78	1%	5%	3%	1%
Denton--Lewisville, TX	481210217093	4,594	4,594	204	259	430	326	4%	6%	9%	7%
Denton--Lewisville, TX	481210217101	9,048	9,048	206	572	846	881	2%	6%	9%	10%
Denton--Lewisville, TX	481210217103	6,864	6,864	124	290	458	243	2%	4%	7%	4%
Denton--Lewisville, TX	481210217123	1,791	1,920	71	87	146	70	4%	5%	8%	4%
Denton--Lewisville, TX	481210217141	10,843	10,843	329	547	559	268	3%	5%	5%	2%
Denton--Lewisville, TX	481210217142	6,948	6,982	129	338	361	244	2%	5%	5%	3%
Denton--Lewisville, TX	481210217143	2,477	2,477	123	70	164	48	5%	3%	7%	2%
Denton--Lewisville, TX	481210217144	2,100	2,066	95	117	105	46	5%	6%	5%	2%

Source: U.S. Census Bureau Census 2000 Summary File 3 (SF-3).

Notes: <sup>a</sup>SF-3 Table P3; <sup>b</sup>SF-3 Table P1; <sup>c</sup>SF-3 Table P11; <sup>d</sup>SF-3 Table P30; <sup>e</sup>SF-4 Table P42; <sup>f</sup>SF-3 Table P88; <sup>g</sup>Sample Population 2000 used as denominator in percent calculations.



**Table 9B. Geographic and Demographic Characteristics for Urban Gaps in Denton-Lewisville Urbanized Area, 2000.**

Urbanized Area 2000	Block Group ID 2000	Urban Gap Region 2000 <sup>a</sup>	Total Population 2000 <sup>b</sup>	Block Group Area (Sq. Meters) 2000 <sup>a</sup>	Urban Gap Area (Sq. Meters) 2000 <sup>a</sup>	UG-BG Area Proportion 2000 <sup>a</sup>	Urban Gap Percent Population Estimate 2000 <sup>a</sup>	Urban Gap Population Estimate 2000	Urban Gap Population 65 Years Plus 2000	Urban Gap Workers 16 Years Plus with Vehicle Needs 2000	Urban Gap Population 5 Years Plus with at Least One Disability 2000	Urban Gap Population with Known Poverty Status at 150% and Below Poverty Level 2000
Denton--Lewisville, TX	481130140021	Denton04	1,304	23,777,461	0.93	0.00	0%	0	0	0	0	0
Denton--Lewisville, TX	481130141091	Denton04	3,723	9,832,044	184.92	0.00	0%	0	0	0	0	0
Denton--Lewisville, TX	481130141095		2,380	2,602,510	6,345.77	0.24	0%	0	0	0	0	0
Denton--Lewisville, TX	481130141101	Denton04	2,414	2,444,425	327.24	0.01	0%	0	0	0	0	0
Denton--Lewisville, TX	481130141171		1	1,357,809	0.00	0.00	0%	0	0	0	0	0
Denton--Lewisville, TX	481130141172	Denton04	2	2,069,952	714,366.91	34.51	20%	0	0	0	0	0
Denton--Lewisville, TX	481130141181	Denton04	2,635	2,277,788	2,277,787.76	100.00	100%	2,635	12	93	40	47
Denton--Lewisville, TX	481130141182	Denton04	371	217,434	217,433.94	100.00	100%	371	21	7	40	36
Denton--Lewisville, TX	481130141183	Denton04	744	1,128,893	1,128,893.30	100.00	100%	744	18	20	52	30
Denton--Lewisville, TX	481130141191	Denton04	1,240	557,950	557,950.25	100.00	100%	1,240	84	36	150	8
Denton--Lewisville, TX	481130141192	Denton04	1,155	734,971	734,970.68	100.00	100%	1,155	59	23	150	0
Denton--Lewisville, TX	481130141193	Denton04	1,899	2,000,242	1,970,982.41	98.54	100%	1,899	65	64	183	16
Denton--Lewisville, TX	481130141201	Denton04	1,929	1,423,202	1,414,042.72	99.36	100%	1,929	23	21	109	85
Denton--Lewisville, TX	481130141202	Denton04	1,480	567,515	567,514.86	100.00	100%	1,480	41	25	115	28
Denton--Lewisville, TX	481130141203	Denton04	1,825	1,090,323	1,060,783.35	97.29	100%	1,825	52	96	131	0
Denton--Lewisville, TX	481130141211	Denton04	3,462	4,000,911	3,911,499.01	97.77	100%	3,462	104	279	242	361
Denton--Lewisville, TX	481130141221	Denton04	3,209	2,582,886	2,250,221.18	87.12	80%	2,567	111	69	228	73
Denton--Lewisville, TX	481130141222	Denton04	2,369	1,109,306	1,109,306.27	100.00	100%	2,369	68	90	116	79
Denton--Lewisville, TX	481130141223	Denton04	1,119	333,040	333,039.70	100.00	100%	1,119	78	0	106	71
Denton--Lewisville, TX	481130141224	Denton04	1,271	275,756	275,755.92	100.00	100%	1,271	17	93	144	133
Denton--Lewisville, TX	481130141231	Denton04	2,192	5,670,734	1,477,520.78	26.06	100%	2,192	24	57	135	45
Denton--Lewisville, TX	481130141232	Denton04	1,346	385,270	385,270.31	100.00	100%	1,346	0	26	30	46
Denton--Lewisville, TX	481130141233	Denton04	1,198	722,564	722,563.54	100.00	100%	1,198	40	54	50	0
Denton--Lewisville, TX	481130141234	Denton04	953	490,476	490,476.08	100.00	100%	953	31	27	71	50
Denton--Lewisville, TX	481130141241		2,955	5,908,974	0.00	0.00	0%	0	0	0	0	0
Denton--Lewisville, TX	481130141261	Denton04	802	623,110	623,110.05	100.00	100%	802	40	37	31	33
Denton--Lewisville, TX	481130141262	Denton04	2,911	2,132,247	2,128,447.31	99.82	100%	2,911	52	105	132	44
Denton--Lewisville, TX	481130141263	Denton04	1,551	883,107	883,106.58	100.00	100%	1,551	71	95	99	70
Denton--Lewisville, TX	481210202021		5,590	245,900,511	0.00	0.00	0%	0	0	0	0	0
Denton--Lewisville, TX	481210202022	Denton07	2,139	7,370,018	2,265,481.53	30.74	80%	1,711	118	101	224	132
Denton--Lewisville, TX	481210203031		2,853	45,755,082	0.00	0.00	0%	0	0	0	0	0
Denton--Lewisville, TX	481210203033	Denton05	2,833	50,851,157	1,832,064.88	3.60	0%	0	0	0	0	0
Denton--Lewisville, TX	481210203051	Denton05	6,587	29,692,364	5,745,661.71	19.35		0	0	0	0	0
Denton--Lewisville, TX	481210204012	Denton07	1,221	45,216,017	1,629,503.76	3.60	20%	244	18	19	39	50
Denton--Lewisville, TX	481210205021	Denton01	890	19,790,050	95,978.93	0.49	0%	0	0	0	0	0
Denton--Lewisville, TX	481210205022	Denton01	1,520	4,618,277	2,681,165.47	58.06	40%	608	72	30	115	36
Denton--Lewisville, TX	481210205024	Denton01	926	2,711,535	142,408.90	5.25	0%	0	0	0	0	0
Denton--Lewisville, TX	481210208002		523	18,940,772	0.00	0.00	0%	0	0	0	0	0
Denton--Lewisville, TX	481210208003	Denton06	2,274	4,773,817	230,230.00	4.82	0%	0	0	0	0	0
Denton--Lewisville, TX	481210212001		2,474					0	0	0	0	0
Denton--Lewisville, TX	481210213023	Denton03	3,126	4,655,237	49,385.38	1.06	0%	0	0	0	0	0
Denton--Lewisville, TX	481210213024		3,548					0	0	0	0	0
Denton--Lewisville, TX	481210214011	Denton02	1,513	22,444,664	629,656.16	2.81	0%	0	0	0	0	0
Denton--Lewisville, TX	481210214012	Denton02	2,250	2,332,084	1,158,307.20	49.67	20%	450	10	56	123	173
Denton--Lewisville, TX	481210214013	Denton02	1,613	12,925,347	700,060.81	5.42	0%	0	0	0	0	0
Denton--Lewisville, TX	481210214015	Denton03	4,704	22,690,837	7,583,024.88	33.42	40%	1,882	73	126	152	122

Urbanized Area 2000	Block Group ID 2000	Urban Gap Region 2000 <sup>a</sup>	Total Population 2000 <sup>b</sup>	Block Group Area (Sq. Meters) 2000 <sup>a</sup>	Urban Gap Area (Sq. Meters) 2000 <sup>a</sup>	UG-BG Area Proportion 2000 <sup>a</sup>	Urban Gap Percent Population Estimate 2000 <sup>a</sup>	Urban Gap Population Estimate 2000	Urban Gap Population 65 Years Plus 2000	Urban Gap Workers 16 Years Plus with Vehicle Needs 2000	Urban Gap Population 5 Years Plus with at Least One Disability 2000	Urban Gap Population with Known Poverty Status at 150% and Below Poverty Level 2000
Denton--Lewisville, TX	481210214021	Denton03	2,348	2,540,295	1,742,020.39	68.58	80%	1,878	72	66	199	34
Denton--Lewisville, TX	481210214023	Denton03	2,509	14,608,674	3,383,400.62	23.16	40%	1,004	130	93	114	90
Denton--Lewisville, TX	481210214024	Denton03	4,080	5,232,892	5,232,891.60	100.00	100%	4,080	121	256	311	74
Denton--Lewisville, TX	481210214025	Denton03	3,095	2,687,963	2,687,963.23	100.00	100%	3,095	109	232	265	117
Denton--Lewisville, TX	481210214031	Denton03	1,985	18,513,857	3,540,326.72	19.12	80%	1,588	169	125	326	164
Denton--Lewisville, TX	481210214032	Denton03	2,198	1,496,360	1,496,359.53	100.00	100%	2,198	128	174	442	559
Denton--Lewisville, TX	481210214033	Denton03	1,144	15,137,205	1,939,765.00	12.82	40%	458	47	36	56	12
Denton--Lewisville, TX	481210214034	Denton03	1,608	6,853,447	4,401,701.22	64.23	100%	1,608	81	133	178	77
Denton--Lewisville, TX	481210215021		801	1,669,390	2,936.72	0.18	0%	0	0	0	0	0
Denton--Lewisville, TX	481210215041		6,474	24,115,033	648.24	0.00	0%	0	0	0	0	0
Denton--Lewisville, TX	481210215044	Denton05	1,581	1,512,279	9,626.79	0.64	0%	0	0	0	0	0
Denton--Lewisville, TX	481210215051	Denton05	2,712	2,311,839	964.95	0.04	0%	0	0	0	0	0
Denton--Lewisville, TX	481210215053	Denton05	1,318	1,594,168	22,038.37	1.38	0%	0	0	0	0	0
Denton--Lewisville, TX	481210217035	Denton05	1,318	626,647	20,904.16	3.34	0%	0	0	0	0	0
Denton--Lewisville, TX	481210217051	Denton05	1,751	3,178,481	119,376.03	3.76	0%	0	0	0	0	0
Denton--Lewisville, TX	481210217052	Denton05	1,546	19,072,793	1,875,221.26	9.83	20%	309	23	7	24	5
Denton--Lewisville, TX	481210217071	Denton05	3,094	2,951,376	2,951,375.88	100.00	100%	3,094	39	101	212	35
Denton--Lewisville, TX	481210217072	Denton05	4,065	2,107,568	2,107,568.11	100.00	100%	4,065	100	267	259	172
Denton--Lewisville, TX	481210217073	Denton05	2,139	1,151,508	1,151,507.56	100.00	100%	2,139	91	118	295	146
Denton--Lewisville, TX	481210217091	Denton05	5,979	4,130,994	3,583,909.59	86.76	80%	4,783	78	124	285	147
Denton--Lewisville, TX	481210217092	Denton05	6,616	3,022,941	3,022,941.20	100.00	100%	6,616	96	314	227	78
Denton--Lewisville, TX	481210217093	Denton05	4,594	15,727,047	11,150,696.82	70.90	80%	3,675	163	207	344	261
Denton--Lewisville, TX	481210217101	Denton04	9,048	9,289,342	757,242.41	8.15	0%	0	0	0	0	0
Denton--Lewisville, TX	481210217103	Denton05	6,864	3,218,106	1,416,750.57	44.02	40%	2,746	50	116	183	97
Denton--Lewisville, TX	481210217123	Denton05	1,791	1,658,644	1,373,111.98	82.79	60%	1,075	40	49	82	39
Denton--Lewisville, TX	481210217141	Denton05	10,843	31,795,575	20,144,006.47	63.36	80%	8,674	263	438	447	214
Denton--Lewisville, TX	481210217142	Denton05	6,948	10,627,032	10,627,032.01	100.00	100%	6,948	128	336	359	243
Denton--Lewisville, TX	481210217143	Denton05	2,477	8,460,421	6,648,032.81	78.58	80%	1,982	98	56	131	38
Denton--Lewisville, TX	481210217144	Denton05	2,100	2,673,268	2,673,267.84	100.00	100%	2,100	97	119	107	47
Total			198,050	835,833,814	144,068,419			104,029	3,425	5,016	7,854	4,419

Source: Geographic and demographic characteristics calculated by UTSA.

Notes: <sup>a</sup> (.) denotes block group not assigned to Urban Gap region due to size or did not include an urban gap this year; <sup>b</sup>SF-3 Table P3.

**Table 9C. Geographic and Demographic Characteristics for Urban Gaps in Denton-Lewisville Urbanized Area, 2010.**

Urbanized Area 2000	Block Group ID 2000	Urban Gap Region 2010 <sup>a</sup>	Projected Population 2010 <sup>b</sup>	Block Group Area (Sq. Meters) 2010	Urban Gap Area (Sq. Meters) 2010	UG-BG Area Proportion 2010	Urban Gap Percent Population Estimate 2010	Urban Gap Population Estimate 2010	Urban Gap Population 65 Years Plus 2010	Urban Gap Workers 16 Years Plus with Vehicle Needs 2010	Urban Gap Population 5 Years Plus with at Least One Disability 2010	Urban Gap Population with Known Poverty Status at 150% and Below Poverty Level 2010
Denton--Lewisville, TX	481130140021		1,142	23,777,461	2,028.64	0.01	0%	0	0	0	0	0
Denton--Lewisville, TX	481130141091		4,897	9,832,044	67,974.12	0.69	0%	0	0	0	0	0
Denton--Lewisville, TX	481130141095		3,079	2,602,510	6,345.75	0.24	0%	0	0	0	0	0
Denton--Lewisville, TX	481130141101		3,055	2,444,425	326.44	0.01	0%	0	0	0	0	0
Denton--Lewisville, TX	481130141171		0	1,357,809	1,218.25	0.09	0%	0	0	0	0	0
Denton--Lewisville, TX	481130141172	Denton04	0	2,069,952	705,392.44	34.08	20%	0	0	0	0	0
Denton--Lewisville, TX	481130141181	Denton04	2,964	2,277,788	2,220,787.92	97.50	100%	2,964	13	104	45	53
Denton--Lewisville, TX	481130141182	Denton04	370	217,434	217,433.94	100.00	100%	370	21	7	40	36
Denton--Lewisville, TX	481130141183	Denton04	744	1,128,893	1,128,893.30	100.00	100%	744	18	20	52	30
Denton--Lewisville, TX	481130141191	Denton04	1,208	557,950	557,950.25	100.00	100%	1,208	82	35	147	8
Denton--Lewisville, TX	481130141192	Denton04	1,137	734,971	734,970.68	100.00	100%	1,137	58	23	148	0
Denton--Lewisville, TX	481130141193	Denton04	2,049	2,000,242	1,970,869.42	98.53	100%	2,049	71	70	197	17
Denton--Lewisville, TX	481130141201	Denton04	2,183	1,423,202	1,414,042.72	99.36	100%	2,183	26	24	123	96
Denton--Lewisville, TX	481130141202	Denton04	1,506	567,515	567,514.86	100.00	100%	1,506	42	25	117	28
Denton--Lewisville, TX	481130141203	Denton04	1,748	1,090,323	1,060,783.35	97.29	100%	1,748	50	92	126	0
Denton--Lewisville, TX	481130141211	Denton04	5,539	4,000,911	3,843,290.78	96.06	100%	5,539	166	446	387	578
Denton--Lewisville, TX	481130141221	Denton04	3,234	2,582,886	2,158,889.66	83.58	80%	2,587	112	69	230	73
Denton--Lewisville, TX	481130141222	Denton04	2,608	1,109,306	1,109,306.27	100.00	100%	2,608	75	99	128	87
Denton--Lewisville, TX	481130141223	Denton04	957	333,040	333,039.70	100.00	100%	957	67	0	91	61
Denton--Lewisville, TX	481130141224	Denton04	1,158	275,756	275,755.92	100.00	100%	1,158	15	85	131	121
Denton--Lewisville, TX	481130141231	Denton04	2,695	5,670,734	1,440,652.89	25.41	100%	2,695	29	70	166	55
Denton--Lewisville, TX	481130141232	Denton04	1,546	385,270	385,270.31	100.00	100%	1,546	0	30	34	53
Denton--Lewisville, TX	481130141233	Denton04	1,440	722,564	722,563.54	100.00	100%	1,440	48	65	60	0
Denton--Lewisville, TX	481130141234	Denton04	965	490,476	490,476.08	100.00	100%	965	31	27	72	51
Denton--Lewisville, TX	481130141241		3,957	5,908,974	1.30	0.00	0%	0	0	0	0	0
Denton--Lewisville, TX	481130141261	Denton04	844	623,110	623,110.05	100.00	100%	844	42	38	33	35
Denton--Lewisville, TX	481130141262	Denton04	3,269	2,132,247	2,132,027.17	99.99	100%	3,269	59	118	148	49
Denton--Lewisville, TX	481130141263	Denton04	1,689	883,107	882,942.22	99.98	100%	1,689	77	104	108	76
Denton--Lewisville, TX	481210202021	Denton07	7,265	245,900,511	141,648.66	0.06	0%	0	0	0	0	0
Denton--Lewisville, TX	481210202022	Denton07	2,620	7,370,018	2,852,601.85	38.71	100%	2,620	180	154	343	202
Denton--Lewisville, TX	481210203031	Denton06	5,239	45,755,082	694,478.35	1.52	0%	0	0	0	0	0
Denton--Lewisville, TX	481210203033	Denton05	5,236	50,851,157	5,567,808.54	10.95	20%	1,047	65	53	103	122
Denton--Lewisville, TX	481210203051	Denton05	8,717	29,692,364	6,214,570.43	20.93	0%	0	0	0	0	0
Denton--Lewisville, TX	481210204012	Denton07	2,187	45,216,017	2,044,647.88	4.52	20%	437	32	34	70	90
Denton--Lewisville, TX	481210205021	Denton01	1,125	19,790,050	110,821.34	0.56	0%	0	0	0	0	0
Denton--Lewisville, TX	481210205022	Denton01	2,004	4,618,277	2,679,713.76	58.02	40%	802	94	40	152	48
Denton--Lewisville, TX	481210205024	Denton01	1,205	2,711,535	141,994.40	5.24	0%	0	0	0	0	0
Denton--Lewisville, TX	481210208002	Denton06	1,091	18,940,772	104,744.47	0.55	0%	0	0	0	0	0
Denton--Lewisville, TX	481210208003	Denton06	4,940	4,773,817	230,068.60	4.82	0%	0	0	0	0	0
Denton--Lewisville, TX	481210212001		4,179	7,135,694	28,947.28	0.41	0%	0	0	0	0	0
Denton--Lewisville, TX	481210213023		5,376	4,655,237	49,385.38	1.06	0%	0	0	0	0	0
Denton--Lewisville, TX	481210213024		6,065	6,544,144	18,797.93	0.29	0%	0	0	0	0	0
Denton--Lewisville, TX	481210214011	Denton02	2,634	22,444,664	616,211.14	2.75	0%	0	0	0	0	0
Denton--Lewisville, TX	481210214012	Denton02	4,355	2,332,084	1,129,147.35	48.42	20%	871	19	108	238	334
Denton--Lewisville, TX	481210214013	Denton02	2,886	12,925,347	871,372.78	6.74	0%	0	0	0	0	0
Denton--Lewisville, TX	481210214015	Denton03	8,835	22,690,837	13,576,446.88	59.83	40%	3,534	137	236	286	230

Urbanized Area 2000	Block Group ID 2000	Urban Gap Region 2010 <sup>a</sup>	Projected Population 2010 <sup>b</sup>	Block Group Area (Sq. Meters) 2010	Urban Gap Area (Sq. Meters) 2010	UG-BG Area Proportion 2010	Urban Gap Percent Population Estimate 2010	Urban Gap Population Estimate 2010	Urban Gap Population 65 Years Plus 2010	Urban Gap Workers 16 Years Plus with Vehicle Needs 2010	Urban Gap Population 5 Years Plus with at Least One Disability 2010	Urban Gap Population with Known Poverty Status at 150% and Below Poverty Level 2010
Denton--Lewisville, TX	481210214021	Denton03	5,427	2,540,295	1,742,020.39	68.58	80%	4,342	166	154	459	80
Denton--Lewisville, TX	481210214023	Denton03	5,292	14,608,674	4,679,776.64	32.03	40%	2,117	275	196	241	190
Denton--Lewisville, TX	481210214024	Denton03	9,217	5,232,892	5,216,286.89	99.68	100%	9,217	273	578	703	167
Denton--Lewisville, TX	481210214025	Denton03	6,443	2,687,963	2,687,518.96	99.98	100%	6,443	227	483	552	244
Denton--Lewisville, TX	481210214031	Denton03	3,219	18,513,857	3,305,064.21	17.85	80%	2,575	275	203	529	266
Denton--Lewisville, TX	481210214032	Denton03	3,094	1,496,360	1,496,359.53	100.00	100%	3,094	181	245	622	787
Denton--Lewisville, TX	481210214033	Denton03	1,986	15,137,205	4,477,404.37	29.58	60%	1,192	122	94	145	31
Denton--Lewisville, TX	481210214034	Denton03	2,424	6,853,447	3,978,929.58	58.06	100%	2,424	122	201	268	116
Denton--Lewisville, TX	481210215021		931	1,669,390	2,916.15	0.18	0%	0	0	0	0	0
Denton--Lewisville, TX	481210215041		9,527	24,115,033	34,498.96	0.14	0%	0	0	0	0	0
Denton--Lewisville, TX	481210215044		1,889	1,512,279	9,626.79	0.64	0%	0	0	0	0	0
Denton--Lewisville, TX	481210215051		4,130	2,311,839	0.00	0.00	0%	0	0	0	0	0
Denton--Lewisville, TX	481210215053	Denton05	1,749	1,594,168	22,038.37	1.38	0%	0	0	0	0	0
Denton--Lewisville, TX	481210217035	Denton05	1,667	626,647	20,904.16	3.34	0%	0	0	0	0	0
Denton--Lewisville, TX	481210217051		6,718	3,178,481	119,375.36	3.76	0%	0	0	0	0	0
Denton--Lewisville, TX	481210217052	Denton05	4,862	19,072,793	9,503,753.13	49.83	80%	3,890	288	84	298	66
Denton--Lewisville, TX	481210217071	Denton05	4,197	2,951,376	2,951,375.88	100.00	100%	4,197	53	137	287	47
Denton--Lewisville, TX	481210217072	Denton05	5,536	2,107,568	2,107,568.11	100.00	100%	5,536	136	364	353	234
Denton--Lewisville, TX	481210217073	Denton05	2,785	1,151,508	1,146,128.23	99.53	100%	2,785	119	154	385	190
Denton--Lewisville, TX	481210217091	Denton05	7,531	4,130,994	3,583,909.59	86.76	80%	6,025	99	156	359	185
Denton--Lewisville, TX	481210217092	Denton05	8,380	3,022,941	3,005,042.59	99.41	100%	8,380	122	398	288	99
Denton--Lewisville, TX	481210217093	Denton05	5,739	15,727,047	11,122,664.89	70.72	80%	4,591	204	259	430	326
Denton--Lewisville, TX	481210217101	Denton04	14,516	9,289,342	885,137.50	9.53	0%	0	0	0	0	0
Denton--Lewisville, TX	481210217103	Denton05	10,924	3,218,106	1,416,750.57	44.02	40%	4,370	79	185	292	155
Denton--Lewisville, TX	481210217123	Denton05	2,747	1,658,644	1,373,111.98	82.79	60%	1,648	61	75	125	60
Denton--Lewisville, TX	481210217141	Denton05	18,739	31,795,575	20,102,042.78	63.22	80%	14,991	455	756	773	371
Denton--Lewisville, TX	481210217142	Denton05	11,445	10,627,032	10,577,049.04	99.53	100%	11,445	211	554	592	400
Denton--Lewisville, TX	481210217143	Denton05	3,493	8,460,421	8,175,556.81	96.63	100%	3,493	173	99	231	68
Denton--Lewisville, TX	481210217144	Denton05	3,265	2,673,268	2,640,335.60	98.77	100%	3,265	150	185	166	73
Total			299,814	849,513,652	168,510,412			154,536	5,420	7,735	11,872	6,688

Source: Geographic and demographic characteristics calculated by UTSA.

Notes: <sup>a</sup> (.) denotes block group not assigned to Urban Gap region due to size or did not include an urban gap this year; <sup>b</sup>2010 Population Projection extracted from RMC 0-6199-Estimated Impact of the 2010 Census on the Texas Transit Funding Formula.

**Table 10A. Demographic Characteristics for Block Groups Containing Urban Gaps in El Paso Urbanized Area.**

Urbanized Area 2000	Block Group ID 2000	Total Population 2000 <sup>a</sup>	Sample Population 2000 <sup>b</sup>	Population 65 Years Plus 2000 <sup>c</sup>	Workers 16 Years Plus with Vehicle Needs 2000 <sup>d</sup>	Population 5 Years Plus with at Least One Disability 2000 <sup>e</sup>	Population with Known Poverty Status at 150% and Below Poverty Level 2000 <sup>f</sup>	Percent Population 65 Years Plus 2000 <sup>g</sup>	Percent Workers 16 Years Plus with Vehicle Needs 2000 <sup>g</sup>	Percent Population 5 Years Plus with at Least One Disability 2000 <sup>g</sup>	Percent Population with Known Poverty Status at 150% and Below Poverty Level 2000 <sup>g</sup>
El Paso, TX	481410003026	970	937	186	62	171	444	20%	7%	18%	47%
El Paso, TX	481410040021	1,591	1,521	48	48	133	980	3%	9%	12%	64%
El Paso, TX	481410040023	3,714	3,788	212	337	598	1,968	6%	9%	16%	52%
El Paso, TX	481410040024	1,015	1,011	87	93	153	379	9%	9%	15%	37%
El Paso, TX	481410101019	1,384	1,498	0	218	0	189	0%	15%	0%	13%
El Paso, TX	481410101021	4,310	4,161	0	865	141	1,274	0%	21%	3%	31%
El Paso, TX	481410101031	2,780	2,815	0	1,221	55	115	0%	43%	2%	4%
El Paso, TX	481410102031	3,855	3,855	227	149	393	1,185	6%	4%	10%	31%
El Paso, TX	481410102041	744	771	76	44	272	141	10%	6%	35%	18%
El Paso, TX	481410102061	1,641	1,616	56	129	101	83	3%	8%	6%	5%
El Paso, TX	481410102081	2,188	2,231	215	134	487	898	10%	6%	22%	40%
El Paso, TX	481410102082	3,411	3,368	135	263	535	1,928	4%	8%	16%	57%
El Paso, TX	481410102083	3,829	3,878	153	336	693	2,499	4%	9%	18%	64%
El Paso, TX	481410102084	2,582	2,533	245	339	804	1,788	10%	13%	32%	71%
El Paso, TX	481410102091	3,956	3,956	399	192	861	2,147	10%	5%	22%	54%
El Paso, TX	481410103091	9,247	9,247	202	329	1,450	4,839	2%	4%	16%	52%
El Paso, TX	481410103101	2,039	2,088	192	179	426	993	9%	9%	20%	48%
El Paso, TX	481410103102	2,146	2,176	137	174	452	1,010	6%	8%	21%	46%
El Paso, TX	481410103103	1,696	1,725	89	108	270	858	5%	6%	16%	50%
El Paso, TX	481410103104	2,067	1,959	142	145	309	1,001	7%	7%	16%	51%
El Paso, TX	481410103151	1,691	1,644	50	165	106	414	3%	10%	6%	25%
El Paso, TX	481410103181	6,429	6,472	235	190	647	1,747	4%	3%	10%	27%
El Paso, TX	481410103182	1,664	1,715	57	119	344	841	3%	7%	20%	49%
El Paso, TX	481410103201	2,394	2,301	110	157	562	1,414	5%	7%	24%	61%
El Paso, TX	481410103202	8,193	8,286	274	707	1,299	3,419	3%	9%	16%	41%
El Paso, TX	481410103203	3,798	3,798	328	311	396	702	9%	8%	10%	18%
El Paso, TX	481410103204	3,682	3,682	149	284	803	2,283	4%	8%	22%	62%
El Paso, TX	481410103211	3,709	3,709	115	196	586	1,171	3%	5%	16%	32%
El Paso, TX	481410103212	6,051	6,013	80	357	568	992	1%	6%	9%	16%
El Paso, TX	481410103213	1,927	1,965	79	89	287	119	4%	5%	15%	6%
El Paso, TX	481410104011	562	558	76	36	99	266	14%	6%	18%	48%
El Paso, TX	481410104012	1,463	1,484	154	105	292	850	10%	7%	20%	57%
El Paso, TX	481410104013	4,026	4,009	176	282	781	2,085	4%	7%	19%	52%
El Paso, TX	481410104021	1,374	1,287	114	81	274	461	9%	6%	21%	36%
El Paso, TX	481410104022	2,767	2,752	194	174	493	1,422	7%	6%	18%	52%
El Paso, TX	481410104023	1,849	1,951	140	139	377	1,000	7%	7%	19%	51%
El Paso, TX	481410104031	2,596	2,626	135	156	568	1,541	5%	6%	22%	59%
El Paso, TX	481410104032	1,608	1,632	98	74	307	1,013	6%	5%	19%	62%
El Paso, TX	481410104033	1,956	1,954	97	145	296	1,117	5%	7%	15%	57%
El Paso, TX	481410104034	4,603	4,573	184	264	1,092	3,400	4%	6%	24%	74%
El Paso, TX	481410104035	4,125	4,103	190	311	603	2,797	5%	8%	15%	68%
El Paso, TX	481410104041	3,327	3,327	95	243	491	2,154	3%	7%	15%	65%
El Paso, TX	481410104042	1,459	1,459	140	61	232	590	10%	4%	16%	40%
El Paso, TX	481410105011	3,913	3,913	225	255	666	2,474	6%	7%	17%	63%

Source: U.S. Census Bureau Census 2000 Summary File 3 (SF-3).

Notes: <sup>a</sup>SF-3 Table P3; <sup>b</sup>SF-3 Table P1; <sup>c</sup>SF-3 Table P11; <sup>d</sup>SF-3 Table P30; <sup>e</sup>SF-4 Table P42; <sup>f</sup>SF-3 Table P88; <sup>g</sup>Sample Population 2000 used as denominator in percent calculations.

**Table 10B. Geographic and Demographic Characteristics for Urban Gaps in El Paso Urbanized Area, 2000.**

Urbanized Area 2000	Block Group ID 2000	Urban Gap Region 2000 <sup>a</sup>	Total Population 2000 <sup>b</sup>	Block Group Area (Sq. Meters) 2000 <sup>a</sup>	Urban Gap Area (Sq. Meters) 2000 <sup>a</sup>	UG-BG Area Proportion 2000 <sup>a</sup>	Urban Gap Percent Population Estimate 2000 <sup>a</sup>	Urban Gap Population Estimate 2000	Urban Gap Population 65 Years Plus 2000	Urban Gap Workers 16 Years Plus with Vehicle Needs 2000	Urban Gap Population 5 Years Plus with at Least One Disability 2000	Urban Gap Population with Known Poverty Status at 150% and Below Poverty Level 2000
El Paso, TX	481410003026	ElPaso02	970	954,527	2,564.68	0.27	0%	0	0	0	0	0
El Paso, TX	481410040021	ElPaso04	1,591	8,024,559	2,864,201.44	35.69	40%	636	20	56	74	410
El Paso, TX	481410040023	ElPaso04	3,714	1,591,603	403,402.40	25.35	40%	1,486	83	132	235	772
El Paso, TX	481410040024	ElPaso04	1,015	4,490,822	281,688.45	6.27	40%	406	35	37	61	152
El Paso, TX	481410101019	ElPaso02	1,384	470,221,069	2,199,573.92	0.47	100%	1,384	0	201	0	175
El Paso, TX	481410101021	ElPaso02	4,310	6,289,935	6,177,603.26	98.21	100%	4,310	0	896	146	1,320
El Paso, TX	481410101031	ElPaso02	2,780	6,190,605	5,766,848.81	93.16	100%	2,780	0	1,206	54	114
El Paso, TX	481410102031	ElPaso01	3,855	10,500,699	1,441,181.07	13.73	0%	0	0	0	0	0
El Paso, TX	481410102041	ElPaso01	744	11,503,319	24,390.91	0.21	0%	0	0	0	0	0
El Paso, TX	481410102061		1,641					0	0	0	0	0
El Paso, TX	481410102081	ElPaso01	2,188	13,983,212	2,622,562.99	18.76	40%	875	84	53	191	352
El Paso, TX	481410102082	ElPaso01	3,411	10,141,916	5,600,280.77	55.22	80%	2,729	109	213	433	1,562
El Paso, TX	481410102083	ElPaso01	3,829	84,897,407	3,254,375.01	3.83	100%	3,829	151	332	684	2,467
El Paso, TX	481410102084	ElPaso01	2,582	3,732,500	3,105,422.37	83.20	100%	2,582	250	346	820	1,823
El Paso, TX	481410102091	ElPaso01	3,956	7,205,186	642,474.14	8.92	20%	791	80	38	172	429
El Paso, TX	481410103091	ElPaso04	9,247	193,448,878	13,486,187.41	6.97	20%	1,849	40	66	290	968
El Paso, TX	481410103101	ElPaso04	2,039	2,004,810	2,004,810.10	100.00	100%	2,039	187	175	416	970
El Paso, TX	481410103102	ElPaso04	2,146	6,678,136	6,678,135.81	100.00	100%	2,146	135	172	446	996
El Paso, TX	481410103103	ElPaso04	1,696	16,338,724	2,604,329.88	15.94	60%	1,018	53	64	159	506
El Paso, TX	481410103104	ElPaso04	2,067	3,583,818	3,583,817.92	100.00	100%	2,067	150	153	326	1,056
El Paso, TX	481410103151	ElPaso03	1,691	12,822,219	632,806.33	4.94	20%	338	10	34	22	85
El Paso, TX	481410103181	ElPaso03	6,429	49,126,946	16,375,847.93	33.33	50%	3,215	117	94	321	868
El Paso, TX	481410103182	ElPaso03	1,664	19,251,041	2,590,803.60	13.46	50%	832	28	58	167	408
El Paso, TX	481410103201	ElPaso03	2,394	185,219,141	4,188,349.40	2.26	100%	2,394	114	163	585	1,471
El Paso, TX	481410103202	ElPaso03	8,193	178,691,053	4,719,789.65	2.64	40%	3,277	108	280	514	1,352
El Paso, TX	481410103203	ElPaso04	3,798	4,048,694	4,048,693.52	100.00	100%	3,798	328	311	396	702
El Paso, TX	481410103204	ElPaso04	3,682	28,602,114	3,793,590.12	13.26	40%	1,473	60	114	321	913
El Paso, TX	481410103211		3,709	2,580,636	19,531.22	0.76	0%	0	0	0	0	0
El Paso, TX	481410103212		6,051	2,585,363	15,815.17	0.61	0%	0	0	0	0	0
El Paso, TX	481410103213		1,927	7,575,193	0.00	0.00	0%	0	0	0	0	0
El Paso, TX	481410104011	ElPaso04	562	5,184,377	698,552.85	13.47	100%	562	77	36	100	268
El Paso, TX	481410104012	ElPaso04	1,463	873,091	873,091.25	100.00	100%	1,463	152	104	288	838
El Paso, TX	481410104013	ElPaso04	4,026	6,475,989	6,475,989.16	100.00	100%	4,026	177	283	784	2,094
El Paso, TX	481410104021	ElPaso04	1,374	2,154,072	2,154,072.33	100.00	100%	1,374	122	86	293	492
El Paso, TX	481410104022	ElPaso04	2,767	3,635,522	3,635,521.75	100.00	100%	2,767	195	175	496	1,430
El Paso, TX	481410104023	ElPaso04	1,849	2,317,115	2,317,115.43	100.00	100%	1,849	133	132	357	948
El Paso, TX	481410104031	ElPaso04	2,596	8,165,881	4,167,329.66	51.03	100%	2,596	133	154	562	1,523
El Paso, TX	481410104032	ElPaso04	1,608	1,331,808	1,331,808.20	100.00	100%	1,608	97	73	302	998
El Paso, TX	481410104033	ElPaso04	1,956	3,585,145	3,585,145.49	100.00	100%	1,956	97	145	296	1,118
El Paso, TX	481410104034	ElPaso04	4,603	5,315,835	4,823,109.95	90.73	100%	4,603	185	266	1,099	3,422
El Paso, TX	481410104035	ElPaso04	4,125	4,574,687	4,574,686.92	100.00	100%	4,125	191	313	606	2,812
El Paso, TX	481410104041	ElPaso04	3,327	8,515,616	6,069,134.02	71.27	80%	2,662	76	194	393	1,723
El Paso, TX	481410104042	ElPaso04	1,459	6,170,155	3,260,527.16	52.84	100%	1,459	140	61	232	590
El Paso, TX	481410105011	ElPaso04	3,913	64,989,500	4,996,387.10	7.69	80%	3,130	180	204	533	1,979
Total			130,331	1,475,572,919	148,091,550			80,434	4,097	7,418	13,174	40,107

Source: Geographic and demographic characteristics calculated by UTSA.

Notes: <sup>a</sup> (.) denotes block group not assigned to Urban Gap region due to size or did not include an urban gap this year; <sup>b</sup>SF-3 Table P3.

**Table 10C. Geographic and Demographic Characteristics for Urban Gaps in El Paso Urbanized Area, 2010.**

Urbanized Area 2000	Block Group ID 2000	Urban Gap Region 2010 <sup>a</sup>	Projected Population 2010 <sup>b</sup>	Block Group Area (Sq. Meters) 2010	Urban Gap Area (Sq. Meters) 2010	UG-BG Area Proportion 2010	Urban Gap Percent Population Estimate 2010	Urban Gap Population Estimate 2010	Urban Gap Population 65 Years Plus 2010	Urban Gap Workers 16 Years Plus with Vehicle Needs 2010	Urban Gap Population 5 Years Plus with at Least One Disability 2010	Urban Gap Population with Known Poverty Status at 150% and Below Poverty Level 2010
El Paso, TX	481410003026	ElPaso02	887	954,527	2,528.23	0.27	0%	0	0	0	0	0
El Paso, TX	481410040021	ElPaso04	1,949	8,024,559	2,864,155.94	35.69	40%	780	25	68	90	502
El Paso, TX	481410040023	ElPaso04	4,259	1,591,603	403,402.40	25.35	40%	1,704	95	152	269	885
El Paso, TX	481410040024	ElPaso04	1,152	4,490,822	281,688.45	6.27	40%	461	40	42	70	173
El Paso, TX	481410101019	ElPaso02	1,306	470,221,069	2,755,188.99	0.59	100%	1,306	0	190	0	165
El Paso, TX	481410101021	ElPaso02	4,169	6,289,935	6,177,603.26	98.21	100%	4,169	0	867	141	1,276
El Paso, TX	481410101031	ElPaso02	2,922	6,190,605	5,766,848.81	93.16	100%	2,922	0	1,267	57	119
El Paso, TX	481410102031	ElPaso01	3,752	10,500,699	1,796,026.15	17.10	0%	0	0	0	0	0
El Paso, TX	481410102041	ElPaso01	1,280	11,503,319	389,223.70	3.38	0%	0	0	0	0	0
El Paso, TX	481410102061		2,544	79,635,931	4,023.43	0.01	0%	0	0	0	0	0
El Paso, TX	481410102081	ElPaso01	2,061	13,983,212	5,361,302.68	38.34	40%	824	79	50	180	332
El Paso, TX	481410102082	ElPaso01	3,440	10,141,916	5,691,357.91	56.12	80%	2,752	110	215	437	1,575
El Paso, TX	481410102083	ElPaso01	3,974	84,897,407	3,760,343.78	4.43	100%	3,974	157	344	710	2,561
El Paso, TX	481410102084	ElPaso01	2,177	3,732,500	3,105,412.64	83.20	100%	2,177	211	291	691	1,537
El Paso, TX	481410102091	ElPaso01	4,775	7,205,186	678,100.94	9.41	20%	955	96	46	208	518
El Paso, TX	481410103091	ElPaso04	19,844	193,448,878	29,444,783.14	15.22	60%	11,906	260	424	1,867	6,231
El Paso, TX	481410103101	ElPaso04	2,095	2,004,810	2,004,810.10	100.00	100%	2,095	193	180	427	996
El Paso, TX	481410103102	ElPaso04	2,388	6,678,136	6,677,767.01	99.99	100%	2,388	150	191	496	1,108
El Paso, TX	481410103103	ElPaso04	2,127	16,338,724	9,227,598.24	56.48	80%	1,702	88	107	266	846
El Paso, TX	481410103104	ElPaso04	2,040	3,583,818	3,583,817.92	100.00	100%	2,040	148	151	322	1,042
El Paso, TX	481410103151	ElPaso03	16,128	12,822,219	1,794,651.61	14.00	40%	6,451	196	647	416	1,625
El Paso, TX	481410103181	ElPaso03	7,355	49,126,946	24,972,678.55	50.83	60%	4,413	160	130	441	1,191
El Paso, TX	481410103182	ElPaso03	2,008	19,251,041	2,590,083.42	13.45	50%	1,004	33	70	201	492
El Paso, TX	481410103201	ElPaso03	4,379	185,219,141	4,186,588.42	2.26	100%	4,379	209	299	1,070	2,691
El Paso, TX	481410103202	ElPaso03	18,361	178,691,053	10,347,592.48	5.79	60%	11,017	364	940	1,727	4,546
El Paso, TX	481410103203	ElPaso04	7,308	4,048,694	4,047,734.45	99.98	100%	7,308	631	598	762	1,351
El Paso, TX	481410103204	ElPaso04	7,486	28,602,114	11,883,821.56	41.55	60%	4,492	182	346	980	2,785
El Paso, TX	481410103211		6,085	2,580,636	18,911.48	0.73	0%	0	0	0	0	0
El Paso, TX	481410103212		10,340	2,585,363	15,503.65	0.60	0%	0	0	0	0	0
El Paso, TX	481410103213		3,325	7,575,193	15,829.27	0.21	0%	0	0	0	0	0
El Paso, TX	481410104011	ElPaso04	561	5,184,377	796,882.79	15.37	100%	561	76	36	100	267
El Paso, TX	481410104012	ElPaso04	1,524	873,091	873,091.25	100.00	100%	1,524	158	108	300	873
El Paso, TX	481410104013	ElPaso04	4,460	6,475,989	6,475,989.16	100.00	100%	4,460	196	314	869	2,320
El Paso, TX	481410104021	ElPaso04	2,125	2,154,072	2,154,072.33	100.00	100%	2,125	188	134	452	761
El Paso, TX	481410104022	ElPaso04	4,844	3,635,522	3,635,521.75	100.00	100%	4,844	341	306	868	2,503
El Paso, TX	481410104023	ElPaso04	3,507	2,317,115	2,317,115.43	100.00	100%	3,507	252	250	678	1,798
El Paso, TX	481410104031	ElPaso04	3,479	8,165,881	4,351,090.59	53.28	100%	3,479	179	207	753	2,042
El Paso, TX	481410104032	ElPaso04	1,987	1,331,808	1,331,808.20	100.00	100%	1,987	119	90	374	1,233
El Paso, TX	481410104033	ElPaso04	2,573	3,585,145	3,585,145.49	100.00	100%	2,573	128	191	390	1,471
El Paso, TX	481410104034	ElPaso04	5,959	5,315,835	4,824,612.83	90.76	100%	5,959	240	344	1,423	4,430
El Paso, TX	481410104035	ElPaso04	5,202	4,574,687	4,573,849.63	99.98	100%	5,202	241	394	765	3,546
El Paso, TX	481410104041	ElPaso04	4,323	8,515,616	6,224,108.65	73.09	80%	3,458	99	253	510	2,239

Urbanized Area 2000	Block Group ID 2000	Urban Gap Region 2010 <sup>a</sup>	Projected Population 2010 <sup>b</sup>	Block Group Area (Sq. Meters) 2010	Urban Gap Area (Sq. Meters) 2010	UG-BG Area Proportion 2010	Urban Gap Percent Population Estimate 2010	Urban Gap Population Estimate 2010	Urban Gap Population 65 Years Plus 2010	Urban Gap Workers 16 Years Plus with Vehicle Needs 2010	Urban Gap Population 5 Years Plus with at Least One Disability 2010	Urban Gap Population with Known Poverty Status at 150% and Below Poverty Level 2010
El Paso, TX	481410104042	ElPaso04	1,620	6,170,155	3,391,076.72	54.96	100%	1,620	155	68	258	655
El Paso, TX	481410105011	ElPaso04	4,816	64,989,500	5,281,178.96	8.13	80%	3,853	222	251	656	2,436
Total			198,896	1,555,208,849	199,664,922			126,370	6,022	10,560	20,222	61,123

Source: Geographic and demographic characteristics calculated by UTSA.

Notes: <sup>a</sup> ( ) denotes block group not assigned to Urban Gap region due to size or did not include an urban gap this year; <sup>b</sup>2010 Population Projection extracted from RMC 0-6199-Estimated Impact of the 2010 Census on the Texas Transit Funding Formula.



**Table 11A. Demographic Characteristics for Block Groups Containing Urban Gaps in Galveston Urbanized Area.**

Urbanized Area 2000	Block Group ID 2000	Total Population 2000 <sup>a</sup>	Sample Population 2000 <sup>b</sup>	Population 65 Years Plus 2000 <sup>c</sup>	Workers 16 Years Plus with Vehicle Needs 2000 <sup>d</sup>	Population 5 Years Plus with at Least One Disability 2000 <sup>e</sup>	Population with Known Poverty Status at 150% and Below Poverty Level 2000 <sup>f</sup>	Percent Population 65 Years Plus 2000 <sup>g</sup>	Percent Workers 16 Years Plus with Vehicle Needs 2000 <sup>g</sup>	Percent Population 5 Years Plus with at Least One Disability 2000 <sup>g</sup>	Percent Population with Known Poverty Status at 150% and Below Poverty Level 2000 <sup>g</sup>
Galveston, TX	481677238002	1,016	1,016	120	68	127	43	12%	7%	13%	4%
Galveston, TX	481677260002	888	880	124	102	125	23	14%	12%	14%	3%

Source: U.S. Census Bureau Census 2000 Summary File 3 (SF-3).

Notes: <sup>a</sup>SF-3 Table P3; <sup>b</sup>SF-3 Table P1; <sup>c</sup>SF-3 Table P11; <sup>d</sup>SF-3 Table P30; <sup>e</sup>SF-4 Table P42; <sup>f</sup>SF-3 Table P88; <sup>g</sup>Sample Population 2000 used as denominator in Percent calculations.

**Table 11B. Geographic and Demographic Characteristics for Urban Gaps in Galveston Urbanized Area, 2000.**

Urbanized Area 2000	Block Group ID 2000	Urban Gap Region 2000 <sup>a</sup>	Total Population 2000 <sup>b</sup>	Block Group Area (Sq. Meters) 2000 <sup>a</sup>	Urban Gap Area (Sq. Meters) 2000 <sup>a</sup>	UG-BG Area Proportion 2000 <sup>a</sup>	Urban Gap Percent Population Estimate 2000 <sup>a</sup>	Urban Gap Population Estimate 2000	Urban Gap Population 65 Years Plus 2000	Urban Gap Workers 16 Years Plus with Vehicle Needs 2000	Urban Gap Population 5 Years Plus with at Least One Disability 2000	Urban Gap Population with Known Poverty Status at 150% and Below Poverty Level 2000
Galveston, TX	481677238002	Galveston01	1,016	6,954,635	1,251,519.70	18.00	80%	813	96	54	102	34
Galveston, TX	481677260002		888	59,945,677	0.00	0.00	0%	0	0	0	0	0
Total			1,904	66,900,311	1,251,520			813	96	54	102	34

Source: Geographic and demographic characteristics calculated by UTSA.

Notes: <sup>a</sup>(.) denotes block group not assigned to Urban Gap region due to size or did not include an urban gap this year; <sup>b</sup>SF-3 Table P3.

**Table 11C. Geographic and Demographic Characteristics for Urban Gaps in Galveston Urbanized Area, 2010.**

Urbanized Area 2000	Block Group ID 2000	Urban Gap Region 2010 <sup>a</sup>	Projected Population 2010 <sup>b</sup>	Block Group Area (Sq. Meters) 2010	Urban Gap Area (Sq. Meters) 2010	UG-BG Area Proportion 2010	Urban Gap Percent Population Estimate 2010	Urban Gap Population Estimate 2010	Urban Gap Population 65 Years Plus 2010	Urban Gap Workers 16 Years Plus with Vehicle Needs 2010	Urban Gap Population 5 Years Plus with at Least One Disability 2010	Urban Gap Population with Known Poverty Status at 150% and Below Poverty Level 2010
Galveston, TX	481677238002	Galveston01	1,191	6,954,635	1,377,275.25	19.80	80%	953	113	64	119	40
Galveston, TX	481677260002	Galveston01	1,152	59,945,677	228,975.38	0.38	0%	0	0	0	0	0
Total			2,343	66,900,311	1,606,251			953	113	64	119	40

Source: Geographic and demographic characteristics calculated by UTSA.

Notes: <sup>a</sup>(.) denotes block group not assigned to Urban Gap region due to size or did not include an urban gap this year; <sup>b</sup>2010 Population Projection extracted from RMC 0-6199-Estimated Impact of the 2010 Census on the Texas Transit Funding Formula.

**Table 12A. Demographic Characteristics for Block Groups Containing Urban Gaps in Houston Urbanized Area.**

Urbanized Area 2000	Block Group ID 2000	Total Population 2000 <sup>a</sup>	Sample Population 2000 <sup>b</sup>	Population 65 Years Plus 2000 <sup>c</sup>	Workers 16 Years Plus with Vehicle Needs 2000 <sup>d</sup>	Population 5 Years Plus with at Least One Disability 2000 <sup>e</sup>	Population with Known Poverty Status at 150% and Below Poverty Level 2000 <sup>f</sup>	Percent Population 65 Years Plus 2000 <sup>g</sup>	Percent Workers 16 Years Plus with Vehicle Needs 2000 <sup>h</sup>	Percent Population 5 Years Plus with at Least One Disability 2000 <sup>i</sup>	Percent Population with Known Poverty Status at 150% and Below Poverty Level 2000 <sup>j</sup>
Houston, TX	480396601001	3,219	3,132	222	194	357	100	7%	6%	11%	3%
Houston, TX	480396601002	1,650	1,737	117	96	288	65	7%	6%	17%	4%
Houston, TX	480396602001	673	676	56	33	195	182	8%	5%	29%	27%
Houston, TX	480396602002	3,821	3,818	215	194	602	363	6%	5%	16%	10%
Houston, TX	480396603001	1,037	1,067	170	115	150	288	16%	11%	14%	27%
Houston, TX	480396603002	1,697	1,660	234	40	287	164	14%	2%	17%	10%
Houston, TX	480396603003	2,967	2,974	196	112	342	75	7%	4%	11%	3%
Houston, TX	480396604001	2,809	2,803	129	133	239	244	5%	5%	9%	9%
Houston, TX	480396604002	1,242	1,247	140	58	217	95	11%	5%	17%	8%
Houston, TX	480396604003	900	901	112	32	172	76	12%	4%	19%	8%
Houston, TX	480396605001	805	711	130	49	131	48	18%	7%	18%	7%
Houston, TX	480396605002	1,020	1,058	112	57	160	241	11%	5%	15%	23%
Houston, TX	480396605003	937	881	66	50	154	119	7%	6%	17%	14%
Houston, TX	480396605004	1,604	1,659	277	83	184	81	17%	5%	11%	5%
Houston, TX	480396605005	1,560	1,668	119	176	280	563	7%	11%	17%	34%
Houston, TX	480396605006	1,758	1,707	130	111	294	345	8%	7%	17%	20%
Houston, TX	480396606001	1,800	1,752	145	140	296	515	8%	8%	17%	29%
Houston, TX	480396606002	6,639	6,687	1,060	372	887	368	16%	6%	13%	6%
Houston, TX	480396607001	7,409	7,409	257	629	582	365	3%	8%	8%	5%
Houston, TX	480396607002	4,647	4,734	234	339	484	493	5%	7%	10%	10%
Houston, TX	480396607003	893	806	94	28	139	54	12%	3%	17%	7%
Houston, TX	480396608001	3,335	3,299	270	183	420	147	8%	6%	13%	4%
Houston, TX	480396608002	1,296	1,279	128	82	143	88	10%	6%	11%	7%
Houston, TX	480396608003	1,549	1,518	72	76	234	334	5%	5%	15%	22%
Houston, TX	480396608004	3,215	3,299	127	141	377	284	4%	4%	11%	9%
Houston, TX	480396609001	1,331	1,313	96	82	209	175	7%	6%	16%	13%
Houston, TX	480396609002	846	888	74	58	156	329	8%	7%	18%	37%
Houston, TX	480396609003	3,603	3,579	254	274	635	952	7%	8%	18%	27%
Houston, TX	480396610001	1,488	1,438	112	60	193	129	8%	4%	13%	9%
Houston, TX	480396610002	2,080	2,055	110	107	329	122	5%	5%	16%	6%
Houston, TX	480396610003	2,109	2,189	68	247	351	595	3%	11%	16%	27%
Houston, TX	480396611001	1,138	1,133	291	52	227	125	26%	5%	20%	11%
Houston, TX	480396611002	1,051	1,051	99	125	182	310	9%	12%	17%	29%
Houston, TX	480396612001	753	722	47	67	130	96	7%	9%	18%	13%
Houston, TX	480396612002	854	863	112	48	119	130	13%	6%	14%	15%
Houston, TX	480396612003	2,270	2,292	186	199	276	489	8%	9%	12%	21%
Houston, TX	480396613001	883	841	83	66	122	203	10%	8%	15%	24%
Houston, TX	480396613002	630	643	70	43	149	162	11%	7%	23%	25%
Houston, TX	480396613003	1,166	1,195	118	141	147	388	10%	12%	12%	32%
Houston, TX	480396614001	910	861	124	86	135	114	14%	10%	16%	13%
Houston, TX	480396614002	1,182	1,132	197	164	129	57	17%	14%	11%	5%
Houston, TX	480396614003	751	806	139	46	175	252	17%	6%	22%	31%
Houston, TX	480396614004	1,047	1,012	97	66	165	271	10%	7%	16%	27%
Houston, TX	480396614005	1,692	1,851	95	207	196	552	5%	11%	11%	30%
Houston, TX	480396614006	811	731	62	31	128	36	8%	4%	18%	5%
Houston, TX	480396615001	1,112	1,061	101	18	239	79	10%	2%	23%	7%
Houston, TX	480396615002	3,538	3,589	232	213	569	740	6%	6%	16%	21%

Urbanized Area 2000	Block Group ID 2000	Total Population 2000 <sup>a</sup>	Sample Population 2000 <sup>b</sup>	Population 65 Years Plus 2000 <sup>c</sup>	Workers 16 Years Plus with Vehicle Needs 2000 <sup>d</sup>	Population 5 Years Plus with at Least One Disability 2000 <sup>e</sup>	Population with Known Poverty Status at 150% and Below Poverty Level 2000 <sup>f</sup>	Percent Population 65 Years Plus 2000 <sup>g</sup>	Percent Workers 16 Years Plus with Vehicle Needs 2000 <sup>g</sup>	Percent Population 5 Years Plus with at Least One Disability 2000 <sup>g</sup>	Percent Population with Known Poverty Status at 150% and Below Poverty Level 2000 <sup>g</sup>
Houston, TX	480396615004	2,616	2,580	131	165	316	242	5%	6%	12%	9%
Houston, TX	480396616001	1,637	1,618	153	102	208	152	9%	6%	13%	9%
Houston, TX	480396616002	763	782	77	62	125	87	10%	8%	16%	11%
Houston, TX	480396616003	2,685	2,748	143	233	404	600	5%	8%	15%	22%
Houston, TX	480396616004	2,212	2,104	77	151	384	981	4%	7%	18%	47%
Houston, TX	480396616005	1,567	1,612	66	151	250	525	4%	9%	16%	33%
Houston, TX	480396619001	1,576	1,576	161	105	322	412	10%	7%	20%	26%
Houston, TX	480717101001	562	567	32	40	82	130	6%	7%	14%	23%
Houston, TX	480717101002	1,089	1,084	65	37	129	123	6%	3%	12%	11%
Houston, TX	480717102001	1,873	1,864	105	105	154	162	6%	6%	8%	9%
Houston, TX	480717102002	4,293	4,227	238	194	602	594	6%	5%	14%	14%
Houston, TX	480717102003	1,032	1,098	34	70	124	40	3%	6%	11%	4%
Houston, TX	480717106001	0	0	0	0	0	0	0%	0%	0%	0%
Houston, TX	481576701002	2,436	2,480	65	207	515	631	3%	8%	21%	25%
Houston, TX	481576701006	2,874	2,882	72	319	382	1,099	2%	11%	13%	38%
Houston, TX	481576702005	1,409	1,495	27	136	300	224	2%	9%	20%	15%
Houston, TX	481576703002	2,128	2,182	66	174	210	435	3%	8%	10%	20%
Houston, TX	481576705001	612	657	59	39	99	89	9%	6%	15%	14%
Houston, TX	481576705002	2,379	2,434	63	165	287	263	3%	7%	12%	11%
Houston, TX	481576706003	5,860	5,873	144	398	719	1,048	2%	7%	12%	18%
Houston, TX	481576707001	2,798	2,798	94	241	472	366	3%	9%	17%	13%
Houston, TX	481576708001	4,088	4,036	201	284	475	929	5%	7%	12%	23%
Houston, TX	481576708002	1,444	1,496	41	87	213	565	3%	6%	14%	38%
Houston, TX	481576709001	4,600	4,513	150	267	337	188	3%	6%	7%	4%
Houston, TX	481576709002	3,130	3,217	150	153	355	552	5%	5%	11%	17%
Houston, TX	481576711001	1,471	1,484	92	198	593	427	6%	13%	40%	29%
Houston, TX	481576711002	1,375	1,359	175	182	286	343	13%	13%	21%	25%
Houston, TX	481576711003	1,355	1,366	63	149	327	180	5%	11%	24%	13%
Houston, TX	481576712001	2,882	2,895	143	237	624	476	5%	8%	22%	16%
Houston, TX	481576712002	2,375	2,362	52	282	307	369	2%	12%	13%	16%
Houston, TX	481576713001	1,651	1,579	17	130	214	215	1%	8%	14%	14%
Houston, TX	481576713002	1,273	1,208	146	39	182	264	12%	3%	15%	22%
Houston, TX	481576714001	950	904	58	92	157	80	6%	10%	17%	9%
Houston, TX	481576714002	2,842	2,888	86	319	600	444	3%	11%	21%	15%
Houston, TX	481576715001	5,856	5,863	181	426	829	465	3%	7%	14%	8%
Houston, TX	481576716001	1,616	1,546	82	98	221	245	5%	6%	14%	16%
Houston, TX	481576716002	1,187	1,143	54	75	121	53	5%	7%	11%	5%
Houston, TX	481576716003	3,949	4,077	159	371	354	376	4%	9%	9%	9%
Houston, TX	481576716004	2,509	2,463	141	143	236	228	6%	6%	10%	9%
Houston, TX	481576716005	1,840	1,872	96	138	158	280	5%	7%	8%	15%
Houston, TX	481576717001	1,076	1,008	138	79	215	19	14%	8%	21%	2%
Houston, TX	481576717002	2,768	2,865	673	94	452	137	23%	3%	16%	5%
Houston, TX	481576717003	1,564	1,521	257	59	157	61	17%	4%	10%	4%
Houston, TX	481576718001	1,170	1,127	61	77	176	83	5%	7%	16%	7%
Houston, TX	481576718002	1,131	1,188	32	93	204	200	3%	8%	17%	17%
Houston, TX	481576719001	659	693	59	50	65	29	9%	7%	9%	4%
Houston, TX	481576719002	1,133	1,128	118	93	190	123	10%	8%	17%	11%
Houston, TX	481576719003	1,307	1,325	62	70	155	102	5%	5%	12%	8%
Houston, TX	481576719004	1,319	1,272	93	101	183	14	7%	8%	14%	1%

Urbanized Area 2000	Block Group ID 2000	Total Population 2000 <sup>a</sup>	Sample Population 2000 <sup>b</sup>	Population 65 Years Plus 2000 <sup>c</sup>	Workers 16 Years Plus with Vehicle Needs 2000 <sup>d</sup>	Population 5 Years Plus with at Least One Disability 2000 <sup>e</sup>	Population with Known Poverty Status at 150% and Below Poverty Level 2000 <sup>f</sup>	Percent Population 65 Years Plus 2000 <sup>g</sup>	Percent Workers 16 Years Plus with Vehicle Needs 2000 <sup>h</sup>	Percent Population 5 Years Plus with at Least One Disability 2000 <sup>i</sup>	Percent Population with Known Poverty Status at 150% and Below Poverty Level 2000 <sup>j</sup>
Houston, TX	481576720002	3,153	3,165	154	226	352	192	5%	7%	11%	6%
Houston, TX	481576720003	1,039	1,044	39	52	105	159	4%	5%	10%	15%
Houston, TX	481576720004	6,360	6,360	282	631	968	883	4%	10%	15%	14%
Houston, TX	481576721001	2,704	2,702	368	129	389	189	14%	5%	14%	7%
Houston, TX	481576721002	1,841	1,843	352	126	221	148	19%	7%	12%	8%
Houston, TX	481576722001	2,373	2,367	171	157	179	85	7%	7%	8%	4%
Houston, TX	481576722002	924	930	135	73	190	294	15%	8%	20%	32%
Houston, TX	481576722003	0	0	0	0	0	0	0%	0%	0%	0%
Houston, TX	481576723001	2,312	2,240	103	57	239	122	5%	3%	11%	5%
Houston, TX	481576723002	1,206	1,177	64	81	141	59	5%	7%	12%	5%
Houston, TX	481576723003	1,229	1,330	76	69	190	67	6%	5%	14%	5%
Houston, TX	481576723004	1,727	1,819	66	106	258	100	4%	6%	14%	5%
Houston, TX	481576723005	2,178	2,221	104	102	288	215	5%	5%	13%	10%
Houston, TX	481576723006	21	23	0	0	0	0	0%	0%	0%	0%
Houston, TX	481576724001	2,082	2,028	126	176	166	85	6%	9%	8%	4%
Houston, TX	481576724002	1,976	1,973	123	115	334	412	6%	6%	17%	21%
Houston, TX	481576724003	1,765	1,734	51	112	169	150	3%	6%	10%	9%
Houston, TX	481576724004	1,976	2,064	85	121	241	487	4%	6%	12%	24%
Houston, TX	481576725001	766	765	29	47	144	144	4%	6%	19%	19%
Houston, TX	481576725002	1,066	1,058	35	91	48	105	3%	9%	5%	10%
Houston, TX	481576725003	2,601	2,486	62	221	310	358	2%	9%	12%	14%
Houston, TX	481576725004	2,240	2,364	101	171	205	89	4%	7%	9%	4%
Houston, TX	481576726001	3,984	3,936	116	343	370	576	3%	9%	9%	15%
Houston, TX	481576726002	3,163	3,231	124	266	581	592	4%	8%	18%	18%
Houston, TX	481576726003	1,400	1,448	74	96	221	342	5%	7%	15%	24%
Houston, TX	481576726004	3,938	3,870	65	263	440	353	2%	7%	11%	9%
Houston, TX	481576727001	1,805	1,666	83	111	272	335	5%	7%	16%	20%
Houston, TX	481576727002	1,741	1,880	78	137	132	496	4%	7%	7%	26%
Houston, TX	481576727003	6,385	6,385	211	513	969	284	3%	8%	15%	4%
Houston, TX	481576728001	2,009	1,996	37	172	356	218	2%	9%	18%	11%
Houston, TX	481576729001	1,922	1,888	37	140	228	41	2%	7%	12%	2%
Houston, TX	481576729002	223	270	7	0	32	0	3%	0%	12%	0%
Houston, TX	481576730001	7,418	7,418	185	567	461	120	2%	8%	6%	2%
Houston, TX	481576730002	3,196	3,209	65	177	173	86	2%	6%	5%	3%
Houston, TX	481576730003	2,649	2,636	138	129	183	72	5%	5%	7%	3%
Houston, TX	481576731001	849	874	157	34	223	320	18%	4%	26%	37%
Houston, TX	481576731002	3,479	3,514	171	252	278	108	5%	7%	8%	3%
Houston, TX	481576731003	1,285	1,225	52	66	146	155	4%	5%	12%	13%
Houston, TX	481576732002	1,289	1,312	121	74	216	272	9%	6%	16%	21%
Houston, TX	481576733002	968	989	63	56	102	190	6%	6%	10%	19%
Houston, TX	481576734001	2,430	2,511	211	169	278	113	8%	7%	11%	5%
Houston, TX	481576734002	1,617	1,537	72	126	225	352	5%	8%	15%	23%
Houston, TX	481576735001	1,180	1,155	0	66	105	9	0%	6%	9%	1%
Houston, TX	481576735002	4,552	4,569	131	291	438	150	3%	6%	10%	3%
Houston, TX	481576735003	35	43	0	0	0	0	0%	0%	0%	0%
Houston, TX	481576736001	3,419	3,419	209	206	334	71	6%	6%	10%	2%
Houston, TX	481576736002	3,789	3,789	139	295	321	91	4%	8%	8%	2%
Houston, TX	481576737001	2,222	2,221	102	5	0	0	5%	0%	0%	0%
Houston, TX	481576738001	1,334	1,328	100	196	229	479	8%	15%	17%	36%

Urbanized Area 2000	Block Group ID 2000	Total Population 2000 <sup>a</sup>	Sample Population 2000 <sup>b</sup>	Population 65 Years Plus 2000 <sup>c</sup>	Workers 16 Years Plus with Vehicle Needs 2000 <sup>d</sup>	Population 5 Years Plus with at Least One Disability 2000 <sup>e</sup>	Population with Known Poverty Status at 150% and Below Poverty Level 2000 <sup>f</sup>	Percent Population 65 Years Plus 2000 <sup>g</sup>	Percent Workers 16 Years Plus with Vehicle Needs 2000 <sup>h</sup>	Percent Population 5 Years Plus with at Least One Disability 2000 <sup>i</sup>	Percent Population with Known Poverty Status at 150% and Below Poverty Level 2000 <sup>j</sup>
Houston, TX	481576738002	5,306	5,312	112	328	429	285	2%	6%	8%	5%
Houston, TX	481576739001	10,301	10,212	249	492	808	241	2%	5%	8%	2%
Houston, TX	481576739002	113	125	0	29	11	0	0%	23%	9%	0%
Houston, TX	481576739003	1,035	1,112	45	79	154	112	4%	7%	14%	10%
Houston, TX	481576740001	2,591	2,620	96	183	191	71	4%	7%	7%	3%
Houston, TX	481576740002	2,248	2,237	102	156	201	266	5%	7%	9%	12%
Houston, TX	481576740003	2,867	2,849	147	155	162	219	5%	5%	6%	8%
Houston, TX	481576741001	2,538	2,425	118	114	183	137	5%	5%	8%	6%
Houston, TX	481576741002	1,743	1,724	47	72	129	95	3%	4%	7%	6%
Houston, TX	481576741003	1,986	2,013	170	204	231	115	8%	10%	11%	6%
Houston, TX	481576741004	1,653	1,758	55	51	116	9	3%	3%	7%	1%
Houston, TX	481576742001	1,319	1,323	133	107	177	54	10%	8%	13%	4%
Houston, TX	481576742002	3,087	3,125	99	85	123	0	3%	3%	4%	0%
Houston, TX	481576742003	1,534	1,492	43	36	23	0	3%	2%	2%	0%
Houston, TX	481576743001	1,328	1,370	24	38	120	59	2%	3%	9%	4%
Houston, TX	481576743002	3,257	3,215	82	231	190	68	3%	7%	6%	2%
Houston, TX	481576744001	1,908	1,965	61	82	221	118	3%	4%	11%	6%
Houston, TX	481576744002	3,541	3,484	109	119	267	84	3%	3%	8%	2%
Houston, TX	481576744003	0	0	0	0	0	0	0%	0%	0%	0%
Houston, TX	481576745001	1,942	1,942	125	122	223	182	6%	6%	11%	9%
Houston, TX	481576745002	2,727	2,727	140	299	326	459	5%	11%	12%	17%
Houston, TX	481576746001	2,545	2,601	161	130	151	124	6%	5%	6%	5%
Houston, TX	481576746002	4,308	4,252	137	252	211	83	3%	6%	5%	2%
Houston, TX	481576746003	4,856	4,849	111	268	310	441	2%	6%	6%	9%
Houston, TX	481576746004	531	538	37	68	169	150	7%	13%	31%	28%
Houston, TX	481576747001	949	877	134	78	185	185	15%	9%	21%	21%
Houston, TX	481576747002	3,120	3,192	295	179	311	272	9%	6%	10%	9%
Houston, TX	481576748001	1,334	1,375	211	141	293	648	15%	10%	21%	47%
Houston, TX	481576748002	732	852	206	45	201	112	24%	5%	24%	13%
Houston, TX	481576748003	741	740	83	43	32	28	11%	6%	4%	4%
Houston, TX	481576748004	2,413	2,246	88	445	534	1,168	4%	20%	24%	52%
Houston, TX	481576748005	735	742	20	44	185	264	3%	6%	25%	36%
Houston, TX	481576749001	2,080	2,116	129	214	896	1,321	6%	10%	42%	62%
Houston, TX	481576749002	1,058	1,031	38	60	237	573	4%	6%	23%	56%
Houston, TX	481576749003	825	768	31	101	161	254	4%	13%	21%	33%
Houston, TX	481576749004	1,262	1,359	141	143	300	464	10%	11%	22%	34%
Houston, TX	481576749005	1,169	1,120	100	105	215	616	9%	9%	19%	55%
Houston, TX	481576750001	1,826	1,795	161	283	606	752	9%	16%	34%	42%
Houston, TX	481576750002	1,724	1,755	90	292	348	876	5%	17%	20%	50%
Houston, TX	481576751001	1,330	1,357	248	60	297	523	18%	4%	22%	39%
Houston, TX	481576751002	914	1,058	99	66	139	227	9%	6%	13%	21%
Houston, TX	481576751003	1,097	1,035	153	103	211	118	15%	10%	20%	11%
Houston, TX	481576751004	2,835	2,726	107	180	419	280	4%	7%	15%	10%
Houston, TX	481576752001	1,269	1,212	103	154	326	512	8%	13%	27%	42%
Houston, TX	481576752002	1,186	1,119	132	98	274	505	12%	9%	24%	45%
Houston, TX	481576752003	2,089	2,237	108	226	325	411	5%	10%	15%	18%
Houston, TX	481576752004	723	699	175	25	112	45	25%	4%	16%	6%
Houston, TX	481576753001	925	947	101	155	170	322	11%	16%	18%	34%
Houston, TX	481576753002	636	660	77	40	124	118	12%	6%	19%	18%

Urbanized Area 2000	Block Group ID 2000	Total Population 2000 <sup>a</sup>	Sample Population 2000 <sup>b</sup>	Population 65 Years Plus 2000 <sup>c</sup>	Workers 16 Years Plus with Vehicle Needs 2000 <sup>d</sup>	Population 5 Years Plus with at Least One Disability 2000 <sup>e</sup>	Population with Known Poverty Status at 150% and Below Poverty Level 2000 <sup>f</sup>	Percent Population 65 Years Plus 2000 <sup>g</sup>	Percent Workers 16 Years Plus with Vehicle Needs 2000 <sup>h</sup>	Percent Population 5 Years Plus with at Least One Disability 2000 <sup>i</sup>	Percent Population with Known Poverty Status at 150% and Below Poverty Level 2000 <sup>j</sup>
Houston, TX	481576753003	1,030	1,013	156	33	237	122	15%	3%	23%	12%
Houston, TX	481576753004	2,181	2,175	168	286	565	951	8%	13%	26%	44%
Houston, TX	481576753005	629	626	83	40	114	58	13%	6%	18%	9%
Houston, TX	481576753006	918	898	120	86	162	156	13%	10%	18%	17%
Houston, TX	481576754001	1,574	1,574	163	121	354	468	10%	8%	22%	30%
Houston, TX	481576754002	2,622	2,622	226	248	530	432	9%	9%	20%	16%
Houston, TX	481576755001	2,000	2,062	194	152	402	462	9%	7%	19%	22%
Houston, TX	481576755002	1,275	1,213	65	32	141	117	5%	3%	12%	10%
Houston, TX	481677201001	1,735	1,706	249	85	227	130	15%	5%	13%	8%
Houston, TX	481677201002	1,345	1,359	92	87	207	99	7%	6%	15%	7%
Houston, TX	481677201003	1,015	1,030	137	71	120	118	13%	7%	12%	11%
Houston, TX	481677202001	1,372	1,304	177	35	173	66	14%	3%	13%	5%
Houston, TX	481677202002	1,962	2,085	260	40	275	96	12%	2%	13%	5%
Houston, TX	481677202003	631	576	209	52	112	74	36%	9%	19%	13%
Houston, TX	481677203001	906	869	153	48	166	147	18%	6%	19%	17%
Houston, TX	481677203002	1,505	1,529	254	84	185	87	17%	5%	12%	6%
Houston, TX	481677203003	2,338	2,375	87	65	196	39	4%	3%	8%	2%
Houston, TX	481677203004	2,014	2,027	142	73	146	20	7%	4%	7%	1%
Houston, TX	481677203005	2,079	2,042	109	135	132	45	5%	7%	6%	2%
Houston, TX	481677204001	4,336	4,336	99	128	227	122	2%	3%	5%	3%
Houston, TX	481677205001	1,180	1,180	35	87	110	29	3%	7%	9%	2%
Houston, TX	481677205002	1,581	1,627	135	126	136	88	8%	8%	8%	5%
Houston, TX	481677205003	2,189	2,282	110	142	371	239	5%	6%	16%	10%
Houston, TX	481677205004	2,971	3,014	138	267	529	217	5%	9%	18%	7%
Houston, TX	481677205005	3,341	3,298	68	241	235	246	2%	7%	7%	7%
Houston, TX	481677205006	3,130	2,991	176	197	326	118	6%	7%	11%	4%
Houston, TX	481677206001	3,406	3,406	190	296	544	381	6%	9%	16%	11%
Houston, TX	481677207001	996	987	151	57	120	176	15%	6%	12%	18%
Houston, TX	481677207002	2,701	2,710	173	164	367	173	6%	6%	14%	6%
Houston, TX	481677207003	1,424	1,424	101	67	201	366	7%	5%	14%	26%
Houston, TX	481677211004	2,169	2,239	75	174	281	520	3%	8%	13%	23%
Houston, TX	481677212001	2,687	2,687	172	224	352	263	6%	8%	13%	10%
Houston, TX	481677212002	4,220	4,274	122	249	449	154	3%	6%	11%	4%
Houston, TX	481677212003	1,217	1,268	45	77	184	8	4%	6%	15%	1%
Houston, TX	481677212004	2,156	2,051	148	184	292	368	7%	9%	14%	18%
Houston, TX	481677213001	1,011	1,046	73	77	101	22	7%	7%	10%	2%
Houston, TX	481677213002	1,264	1,213	149	250	208	353	12%	21%	17%	29%
Houston, TX	481677213003	1,243	1,239	189	78	103	117	15%	6%	8%	9%
Houston, TX	481677213004	1,089	1,109	65	62	89	57	6%	6%	8%	5%
Houston, TX	481677214001	6,936	6,936	282	221	546	251	4%	3%	8%	4%
Houston, TX	481677215001	2,759	2,763	298	157	252	255	11%	6%	9%	9%
Houston, TX	481677215002	1,530	1,542	93	140	169	162	6%	9%	11%	11%
Houston, TX	481677215003	894	894	86	60	104	55	10%	7%	12%	6%
Houston, TX	481677215004	592	576	47	98	71	91	8%	17%	12%	16%
Houston, TX	481677216001	582	579	99	105	98	161	17%	18%	17%	28%
Houston, TX	481677216002	1,455	1,458	114	170	196	414	8%	12%	13%	28%
Houston, TX	481677217001	1,004	1,054	145	52	282	424	14%	5%	27%	40%
Houston, TX	481677217002	971	917	76	109	221	315	8%	12%	24%	34%
Houston, TX	481677217003	1,064	1,068	64	59	244	357	6%	6%	23%	33%

Urbanized Area 2000	Block Group ID 2000	Total Population 2000 <sup>a</sup>	Sample Population 2000 <sup>b</sup>	Population 65 Years Plus 2000 <sup>c</sup>	Workers 16 Years Plus with Vehicle Needs 2000 <sup>d</sup>	Population 5 Years Plus with at Least One Disability 2000 <sup>e</sup>	Population with Known Poverty Status at 150% and Below Poverty Level 2000 <sup>f</sup>	Percent Population 65 Years Plus 2000 <sup>g</sup>	Percent Workers 16 Years Plus with Vehicle Needs 2000 <sup>g</sup>	Percent Population 5 Years Plus with at Least One Disability 2000 <sup>g</sup>	Percent Population with Known Poverty Status at 150% and Below Poverty Level 2000 <sup>g</sup>
Houston, TX	481677217004	676	791	73	47	159	385	9%	6%	20%	49%
Houston, TX	481677217005	818	798	28	111	117	204	4%	14%	15%	26%
Houston, TX	481677217006	1,466	1,371	81	149	309	429	6%	11%	23%	31%
Houston, TX	481677218001	1,041	1,208	173	49	295	452	14%	4%	24%	37%
Houston, TX	481677218002	1,285	1,189	110	108	167	409	9%	9%	14%	34%
Houston, TX	481677218003	1,000	969	96	71	152	276	10%	7%	16%	28%
Houston, TX	481677218004	825	785	60	71	231	290	8%	9%	29%	37%
Houston, TX	481677234004	1,223	1,184	93	113	236	232	8%	10%	20%	20%
Houston, TX	481677235001	2,193	2,239	162	189	368	323	7%	8%	16%	14%
Houston, TX	481677239004	756	725	138	101	176	162	19%	14%	24%	22%
Houston, TX	482012220001	1,050	1,072	78	135	360	514	7%	13%	34%	48%
Houston, TX	482012221002	2,465	2,399	182	310	701	1,152	8%	13%	29%	48%
Houston, TX	482012222001	1,901	1,912	58	354	304	684	3%	19%	16%	36%
Houston, TX	482012230002	3,907	3,907	218	347	575	1,841	6%	9%	15%	47%
Houston, TX	482012231001	2,064	2,055	132	256	553	711	6%	12%	27%	35%
Houston, TX	482012311001	1,752	1,724	174	144	405	736	10%	8%	23%	43%
Houston, TX	482012312001	2,968	2,968	91	232	544	1,840	3%	8%	18%	62%
Houston, TX	482012312002	1,710	1,680	66	192	416	479	4%	11%	25%	29%
Houston, TX	482012313001	1,653	1,667	58	111	478	767	3%	7%	29%	46%
Houston, TX	482012316001	1,307	1,196	79	184	249	393	7%	15%	21%	33%
Houston, TX	482012317001	639	692	9	74	123	436	1%	11%	18%	63%
Houston, TX	482012317002	1,535	1,499	89	122	601	794	6%	8%	40%	53%
Houston, TX	482012317003	583	636	55	74	145	268	9%	12%	23%	42%
Houston, TX	482012317004	1,048	1,061	31	121	111	495	3%	11%	10%	47%
Houston, TX	482012318001	563	680	47	135	164	133	7%	20%	24%	20%
Houston, TX	482012318002	886	839	70	105	176	405	8%	13%	21%	48%
Houston, TX	482012318003	1,194	1,041	66	48	263	350	6%	5%	25%	34%
Houston, TX	482012319001	1,999	1,895	185	109	546	883	10%	6%	29%	47%
Houston, TX	482012319002	2,465	2,495	101	253	628	999	4%	10%	25%	40%
Houston, TX	482012319004	1,134	1,299	118	145	282	588	9%	11%	22%	45%
Houston, TX	482012320001	538	487	40	31	158	206	8%	6%	32%	42%
Houston, TX	482012320002	1,654	1,609	38	189	308	816	2%	12%	19%	51%
Houston, TX	482012320003	1,755	1,851	80	37	329	376	4%	2%	18%	20%
Houston, TX	482012321001	1,066	938	67	78	183	475	7%	8%	20%	51%
Houston, TX	482012321002	2,519	2,647	115	369	455	1,052	4%	14%	17%	40%
Houston, TX	482012322001	1,052	985	105	102	294	160	11%	10%	30%	16%
Houston, TX	482012322002	751	750	68	51	136	238	9%	7%	18%	32%
Houston, TX	482012322003	1,739	1,787	96	203	287	599	5%	11%	16%	34%
Houston, TX	482012322004	755	775	23	88	101	278	3%	11%	13%	36%
Houston, TX	482012323001	660	705	24	21	141	216	3%	3%	20%	31%
Houston, TX	482012323002	910	892	104	91	170	278	12%	10%	19%	31%
Houston, TX	482012323003	571	511	26	62	101	218	5%	12%	20%	43%
Houston, TX	482012323004	2,958	2,991	112	337	646	1,088	4%	11%	22%	36%
Houston, TX	482012323005	3,460	3,450	126	294	482	1,057	4%	9%	14%	31%
Houston, TX	482012323006	1,546	1,556	46	118	292	378	3%	8%	19%	24%
Houston, TX	482012324001	4,004	4,012	112	410	883	1,004	3%	10%	22%	25%
Houston, TX	482012324002	1,463	1,442	87	109	193	233	6%	8%	13%	16%
Houston, TX	482012324003	1,199	1,212	94	93	224	453	8%	8%	18%	37%
Houston, TX	482012324004	762	796	80	53	141	317	10%	7%	18%	40%

Urbanized Area 2000	Block Group ID 2000	Total Population 2000 <sup>a</sup>	Sample Population 2000 <sup>b</sup>	Population 65 Years Plus 2000 <sup>c</sup>	Workers 16 Years Plus with Vehicle Needs 2000 <sup>d</sup>	Population 5 Years Plus with at Least One Disability 2000 <sup>e</sup>	Population with Known Poverty Status at 150% and Below Poverty Level 2000 <sup>f</sup>	Percent Population 65 Years Plus 2000 <sup>g</sup>	Percent Workers 16 Years Plus with Vehicle Needs 2000 <sup>h</sup>	Percent Population 5 Years Plus with at Least One Disability 2000 <sup>e</sup>	Percent Population with Known Poverty Status at 150% and Below Poverty Level 2000 <sup>g</sup>
Houston, TX	482012324005	1,192	1,138	15	161	184	269	1%	14%	16%	24%
Houston, TX	482012324006	4,651	4,671	97	359	1,062	1,016	2%	8%	23%	22%
Houston, TX	482012325001	1,010	952	54	66	107	120	6%	7%	11%	13%
Houston, TX	482012327001	2,090	2,088	273	179	378	778	13%	9%	18%	37%
Houston, TX	482012328001	2,569	2,601	32	191	229	361	1%	7%	9%	14%
Houston, TX	482012328002	2,550	2,518	95	250	439	439	4%	10%	17%	17%
Houston, TX	482012329001	3,818	3,797	87	372	570	832	2%	10%	15%	22%
Houston, TX	482012329002	2,827	2,848	140	218	297	242	5%	8%	10%	8%
Houston, TX	482012330001	2,871	2,715	49	385	375	1,474	2%	14%	14%	54%
Houston, TX	482012330002	1,349	1,491	233	66	229	49	16%	4%	15%	3%
Houston, TX	482012330003	827	841	118	28	208	64	14%	3%	25%	8%
Houston, TX	482012330004	4,004	3,957	134	295	492	196	3%	7%	12%	5%
Houston, TX	482012330005	1,298	1,345	168	40	200	28	12%	3%	15%	2%
Houston, TX	482012331001	2,171	2,242	115	228	439	1,269	5%	10%	20%	57%
Houston, TX	482012331002	1,206	1,165	15	133	112	673	1%	11%	10%	58%
Houston, TX	482012331003	2,675	2,645	59	342	585	1,496	2%	13%	22%	57%
Houston, TX	482012331004	2,209	2,209	58	215	506	807	3%	10%	23%	37%
Houston, TX	482012331005	1,400	1,374	90	116	405	675	7%	8%	29%	49%
Houston, TX	482012331006	2,733	2,732	133	405	759	1,156	5%	15%	28%	42%
Houston, TX	482012331007	1,127	1,154	161	91	306	331	14%	8%	27%	29%
Houston, TX	482012332005	1,357	1,367	179	73	177	131	13%	5%	13%	10%
Houston, TX	482012333001	1,155	1,268	46	131	244	580	4%	10%	19%	46%
Houston, TX	482012333002	2,006	1,920	176	141	312	641	9%	7%	16%	33%
Houston, TX	482012333003	1,817	1,790	65	288	293	841	4%	16%	16%	47%
Houston, TX	482012334001	1,272	1,217	160	49	340	241	13%	4%	28%	20%
Houston, TX	482012334002	1,336	1,355	97	115	246	367	7%	8%	18%	27%
Houston, TX	482012335001	1,694	1,609	109	197	462	468	7%	12%	29%	29%
Houston, TX	482012335002	3,971	3,889	280	410	824	1,530	7%	11%	21%	39%
Houston, TX	482012335003	2,029	2,099	286	210	289	458	14%	10%	14%	22%
Houston, TX	482012336001	485	539	87	28	125	257	16%	5%	23%	48%
Houston, TX	482012336002	671	704	131	89	287	388	19%	13%	41%	55%
Houston, TX	482012337001	1,430	1,431	150	89	243	293	10%	6%	17%	20%
Houston, TX	482012337002	1,030	1,012	14	174	325	645	1%	17%	32%	64%
Houston, TX	482012337003	723	621	108	0	144	318	17%	0%	23%	51%
Houston, TX	482012337004	1,626	1,572	390	54	474	512	25%	3%	30%	33%
Houston, TX	482012337005	2,689	2,677	152	163	616	1,261	6%	6%	23%	47%
Houston, TX	482012337006	800	865	83	51	146	273	10%	6%	17%	32%
Houston, TX	482012337007	588	565	58	41	77	293	10%	7%	14%	52%
Houston, TX	482012337008	1,707	1,850	98	103	247	676	5%	6%	13%	37%
Houston, TX	482012409002	1,781	1,912	61	193	344	246	3%	10%	18%	13%
Houston, TX	482012409004	3,164	3,109	231	204	474	279	7%	7%	15%	9%
Houston, TX	482012410001	3,343	3,339	123	231	385	164	4%	7%	12%	5%
Houston, TX	482012414001	4,367	4,347	184	210	509	108	4%	5%	12%	2%
Houston, TX	482012414002	881	901	53	146	127	86	6%	16%	14%	10%
Houston, TX	482012501001	2,491	2,420	115	140	366	204	5%	6%	15%	8%
Houston, TX	482012501003	1,150	1,159	151	48	251	213	13%	4%	22%	18%
Houston, TX	482012502001	2,029	1,965	67	121	366	269	3%	6%	19%	14%
Houston, TX	482012502002	2,948	3,012	106	278	634	894	4%	9%	21%	30%
Houston, TX	482012503001	4,018	4,018	24	75	222	264	1%	2%	6%	7%



Urbanized Area 2000	Block Group ID 2000	Total Population 2000 <sup>a</sup>	Sample Population 2000 <sup>b</sup>	Population 65 Years Plus 2000 <sup>c</sup>	Workers 16 Years Plus with Vehicle Needs 2000 <sup>d</sup>	Population 5 Years Plus with at Least One Disability 2000 <sup>e</sup>	Population with Known Poverty Status at 150% and Below Poverty Level 2000 <sup>f</sup>	Percent Population 65 Years Plus 2000 <sup>g</sup>	Percent Workers 16 Years Plus with Vehicle Needs 2000 <sup>h</sup>	Percent Population 5 Years Plus with at Least One Disability 2000 <sup>i</sup>	Percent Population with Known Poverty Status at 150% and Below Poverty Level 2000 <sup>j</sup>
Houston, TX	482012503002	4,550	4,550	121	314	685	257	3%	7%	15%	6%
Houston, TX	482012504001	2,756	2,693	43	119	413	127	2%	4%	15%	5%
Houston, TX	482012504002	5,553	5,616	320	391	620	247	6%	7%	11%	4%
Houston, TX	482012505001	3,950	3,950	108	232	450	186	3%	6%	11%	5%
Houston, TX	482012506005	404	370	28	0	117	136	8%	0%	32%	37%
Houston, TX	482012514001	5,230	5,268	183	441	392	411	3%	8%	7%	8%
Houston, TX	482012515001	2,130	2,145	72	151	181	169	3%	7%	8%	8%
Houston, TX	482012517001	1,019	981	45	86	140	148	5%	9%	14%	15%
Houston, TX	482012517002	1,224	1,226	149	105	289	184	12%	9%	24%	15%
Houston, TX	482012517003	2,289	2,297	235	131	430	143	10%	6%	19%	6%
Houston, TX	482012517004	1,186	1,214	88	63	168	159	7%	5%	14%	13%
Houston, TX	482012518001	1,648	1,672	88	77	127	254	5%	5%	8%	15%
Houston, TX	482012519001	475	631	61	67	137	160	10%	11%	22%	25%
Houston, TX	482012519002	2,924	2,742	215	175	407	487	8%	6%	15%	18%
Houston, TX	482012519003	1,962	1,988	132	91	266	109	7%	5%	13%	5%
Houston, TX	482012519004	1,327	1,399	113	32	209	257	8%	2%	15%	18%
Houston, TX	482012519005	1,455	1,404	71	74	198	27	5%	5%	14%	2%
Houston, TX	482012519006	927	910	102	20	127	94	11%	2%	14%	10%
Houston, TX	482012519007	624	620	71	16	104	74	11%	3%	17%	12%
Houston, TX	482012520001	1,863	1,958	107	101	429	198	5%	5%	22%	10%
Houston, TX	482012521001	1,033	1,041	106	49	209	31	10%	5%	20%	3%
Houston, TX	482012522001	1,558	1,497	84	119	348	427	6%	8%	23%	29%
Houston, TX	482012522002	1,372	1,338	140	36	237	218	10%	3%	18%	16%
Houston, TX	482012523001	1,371	1,279	99	85	218	384	8%	7%	17%	30%
Houston, TX	482012523002	4,987	5,079	135	421	679	899	3%	8%	13%	18%
Houston, TX	482012523003	4,799	4,669	148	309	561	1,043	3%	7%	12%	22%
Houston, TX	482012523004	1,529	1,659	25	153	242	224	2%	9%	15%	14%
Houston, TX	482012524001	4,562	4,683	367	244	1,044	990	8%	5%	22%	21%
Houston, TX	482012524002	885	831	46	58	148	154	6%	7%	18%	19%
Houston, TX	482012524003	874	875	53	19	146	62	6%	2%	17%	7%
Houston, TX	482012524004	507	439	55	22	157	0	13%	5%	36%	0%
Houston, TX	482012525001	1,464	1,385	108	123	219	403	8%	9%	16%	29%
Houston, TX	482012525002	535	537	80	26	77	199	15%	5%	14%	37%
Houston, TX	482012525003	1,056	1,095	72	104	150	355	7%	9%	14%	32%
Houston, TX	482012525004	1,197	1,235	36	172	162	255	3%	14%	13%	21%
Houston, TX	482012526001	2,085	2,193	82	123	283	465	4%	6%	13%	21%
Houston, TX	482012526002	274	320	22	0	36	65	7%	0%	11%	20%
Houston, TX	482012526003	1,259	1,238	66	85	201	243	5%	7%	16%	20%
Houston, TX	482012526004	3,225	3,092	239	176	540	996	8%	6%	17%	32%
Houston, TX	482012527001	1,383	1,352	126	123	257	388	9%	9%	19%	29%
Houston, TX	482012527002	1,365	1,425	213	79	274	381	15%	6%	19%	27%
Houston, TX	482012527003	741	712	28	26	73	55	4%	4%	10%	8%
Houston, TX	482012528001	2,163	1,956	171	91	440	811	9%	5%	22%	41%
Houston, TX	482012528002	1,885	2,070	159	86	411	459	8%	4%	20%	22%
Houston, TX	482012528003	1,234	1,256	202	80	328	261	16%	6%	26%	21%
Houston, TX	482012529001	1,707	1,743	205	83	333	355	12%	5%	19%	20%
Houston, TX	482012529002	1,032	1,070	96	85	220	232	9%	8%	21%	22%
Houston, TX	482012529003	938	864	97	60	169	149	11%	7%	20%	17%
Houston, TX	482012529004	1,790	1,775	231	63	309	242	13%	4%	17%	14%

Urbanized Area 2000	Block Group ID 2000	Total Population 2000 <sup>a</sup>	Sample Population 2000 <sup>b</sup>	Population 65 Years Plus 2000 <sup>c</sup>	Workers 16 Years Plus with Vehicle Needs 2000 <sup>d</sup>	Population 5 Years Plus with at Least One Disability 2000 <sup>e</sup>	Population with Known Poverty Status at 150% and Below Poverty Level 2000 <sup>f</sup>	Percent Population 65 Years Plus 2000 <sup>g</sup>	Percent Workers 16 Years Plus with Vehicle Needs 2000 <sup>h</sup>	Percent Population 5 Years Plus with at Least One Disability 2000 <sup>i</sup>	Percent Population with Known Poverty Status at 150% and Below Poverty Level 2000 <sup>j</sup>
Houston, TX	482012529005	2,091	2,106	137	107	326	345	7%	5%	15%	16%
Houston, TX	482012530001	837	911	124	27	219	348	14%	3%	24%	38%
Houston, TX	482012530002	770	799	94	76	125	304	12%	10%	16%	38%
Houston, TX	482012530003	2,008	1,905	84	48	336	340	4%	3%	18%	18%
Houston, TX	482012531001	2,995	2,995	137	194	351	182	5%	6%	12%	6%
Houston, TX	482012532001	1,273	1,256	63	80	210	297	5%	6%	17%	24%
Houston, TX	482012532002	533	538	85	34	161	240	16%	6%	30%	45%
Houston, TX	482012532003	827	807	88	109	221	156	11%	14%	27%	19%
Houston, TX	482012532004	1,062	1,019	177	66	139	48	17%	6%	14%	5%
Houston, TX	482012532005	1,932	1,995	88	43	294	203	4%	2%	15%	10%
Houston, TX	482012532006	1,382	1,394	105	58	167	54	8%	4%	12%	4%
Houston, TX	482012533001	1,695	1,606	266	66	179	123	17%	4%	11%	8%
Houston, TX	482012533002	1,207	1,195	173	47	160	78	14%	4%	13%	7%
Houston, TX	482012533003	554	528	60	39	74	91	11%	7%	14%	17%
Houston, TX	482012534001	1,502	1,618	217	47	360	498	13%	3%	22%	31%
Houston, TX	482012534002	163	174	20	22	20	22	11%	13%	11%	13%
Houston, TX	482012535001	1,030	1,057	50	64	93	281	5%	6%	9%	27%
Houston, TX	482012535002	2,362	2,454	106	123	333	333	4%	5%	14%	14%
Houston, TX	482012535003	2,412	2,382	72	141	285	849	3%	6%	12%	36%
Houston, TX	482012535004	915	826	99	33	213	163	12%	4%	26%	20%
Houston, TX	482012536001	974	1,010	225	28	212	133	22%	3%	21%	13%
Houston, TX	482012536002	1,566	1,674	15	216	287	493	1%	13%	17%	29%
Houston, TX	482012536003	1,129	1,096	103	31	196	95	9%	3%	18%	9%
Houston, TX	482012536004	2,598	2,487	10	259	572	1,094	0%	10%	23%	44%
Houston, TX	482012537001	1,006	1,025	114	58	132	322	11%	6%	13%	31%
Houston, TX	482012537002	861	903	200	15	145	56	22%	2%	16%	6%
Houston, TX	482012537003	1,097	1,089	43	77	232	167	4%	7%	21%	15%
Houston, TX	482012537004	987	934	188	43	139	135	20%	5%	15%	14%
Houston, TX	482012538001	843	822	59	125	161	353	7%	15%	20%	43%
Houston, TX	482012538002	2,034	1,937	135	54	305	184	7%	3%	16%	9%
Houston, TX	482012538003	1,710	1,807	108	233	423	548	6%	13%	23%	30%
Houston, TX	482012538004	1,764	1,785	81	205	279	739	5%	11%	16%	41%
Houston, TX	482012539001	1,450	1,369	121	100	185	342	9%	7%	14%	25%
Houston, TX	482012539002	1,564	1,690	299	128	290	394	18%	8%	17%	23%
Houston, TX	482012539003	1,085	1,040	330	43	290	127	32%	4%	28%	12%
Houston, TX	482012540001	2,091	2,143	121	121	406	659	6%	6%	19%	31%
Houston, TX	482012540002	1,225	1,195	229	82	230	217	19%	7%	19%	18%
Houston, TX	482012540003	484	462	131	36	146	118	28%	8%	32%	26%
Houston, TX	482012541001	1,227	1,284	235	21	316	453	18%	2%	25%	35%
Houston, TX	482012541002	864	884	100	16	168	173	11%	2%	19%	20%
Houston, TX	482012541003	790	819	79	113	162	193	10%	14%	20%	24%
Houston, TX	482012541004	776	620	22	80	112	400	4%	13%	18%	65%
Houston, TX	482012541005	1,367	1,417	116	128	334	568	8%	9%	24%	40%
Houston, TX	482012542001	907	930	59	69	125	258	6%	7%	13%	28%
Houston, TX	482012542002	1,240	1,170	104	88	211	308	9%	8%	18%	26%
Houston, TX	482012542003	920	967	69	107	279	462	7%	11%	29%	48%
Houston, TX	482012543001	693	659	54	16	117	117	8%	2%	18%	18%
Houston, TX	482012543002	1,199	1,180	108	78	262	292	9%	7%	22%	25%
Houston, TX	482012543003	1,243	1,288	79	119	285	487	6%	9%	22%	38%

Urbanized Area 2000	Block Group ID 2000	Total Population 2000 <sup>a</sup>	Sample Population 2000 <sup>b</sup>	Population 65 Years Plus 2000 <sup>c</sup>	Workers 16 Years Plus with Vehicle Needs 2000 <sup>d</sup>	Population 5 Years Plus with at Least One Disability 2000 <sup>e</sup>	Population with Known Poverty Status at 150% and Below Poverty Level 2000 <sup>f</sup>	Percent Population 65 Years Plus 2000 <sup>g</sup>	Percent Workers 16 Years Plus with Vehicle Needs 2000 <sup>g</sup>	Percent Population 5 Years Plus with at Least One Disability 2000 <sup>g</sup>	Percent Population with Known Poverty Status at 150% and Below Poverty Level 2000 <sup>g</sup>
Houston, TX	482012543004	538	543	195	33	142	102	36%	6%	26%	19%
Houston, TX	482012543005	912	915	280	56	226	136	31%	6%	25%	15%
Houston, TX	482012544001	650	623	36	58	130	287	6%	9%	21%	46%
Houston, TX	482012544002	913	940	54	65	89	296	6%	7%	9%	31%
Houston, TX	482012544003	815	767	69	55	140	238	9%	7%	18%	31%
Houston, TX	482012544004	715	699	86	105	152	301	12%	15%	22%	43%
Houston, TX	482012544005	527	591	27	64	102	278	5%	11%	17%	47%
Houston, TX	482012545001	1,108	1,003	201	70	198	465	20%	7%	20%	46%
Houston, TX	482012545002	970	962	22	116	206	411	2%	12%	21%	43%
Houston, TX	482012545003	559	672	14	52	57	313	2%	8%	8%	47%
Houston, TX	482012546001	685	714	32	56	121	218	4%	8%	17%	31%
Houston, TX	482012546002	750	801	11	26	93	445	1%	3%	12%	56%
Houston, TX	482012546003	779	764	97	50	137	324	13%	7%	18%	42%
Houston, TX	482012546004	1,219	1,116	190	72	202	306	17%	6%	18%	27%
Houston, TX	482012546005	963	1,025	63	155	219	421	6%	15%	21%	41%
Houston, TX	482012547001	1,589	1,584	171	146	251	319	11%	9%	16%	20%
Houston, TX	482012547002	272	253	53	10	67	47	21%	4%	26%	19%
Houston, TX	482013203001	891	985	69	60	266	441	7%	6%	27%	45%
Houston, TX	482013204001	1	0	0	0	0	0	0%	0%	0%	0%
Houston, TX	482013205001	518	520	30	39	80	127	6%	8%	15%	24%
Houston, TX	482013207001	2,540	2,510	540	136	583	963	22%	5%	23%	38%
Houston, TX	482013207002	1,062	1,092	43	114	309	484	4%	10%	28%	44%
Houston, TX	482013208003	617	586	43	51	115	52	7%	9%	20%	9%
Houston, TX	482013208004	1,485	1,512	101	202	422	434	7%	13%	28%	29%
Houston, TX	482013208005	1,408	1,367	49	169	360	809	4%	12%	26%	59%
Houston, TX	482013208006	1,810	1,855	108	189	441	869	6%	10%	24%	47%
Houston, TX	482013209002	1,747	1,841	114	113	330	624	6%	6%	18%	34%
Houston, TX	482013209003	1,748	1,699	198	180	311	239	12%	11%	18%	14%
Houston, TX	482013209004	1,733	1,621	184	76	240	140	11%	5%	15%	9%
Houston, TX	482013212001	1,382	1,371	85	137	255	521	6%	10%	19%	38%
Houston, TX	482013212002	1,352	1,378	61	129	243	380	4%	9%	18%	28%
Houston, TX	482013213001	1,898	1,979	30	297	370	815	2%	15%	19%	41%
Houston, TX	482013213004	727	735	44	140	118	309	6%	19%	16%	42%
Houston, TX	482013214001	1,533	1,591	130	189	233	663	8%	12%	15%	42%
Houston, TX	482013214002	2,122	2,049	163	226	466	856	8%	11%	23%	42%
Houston, TX	482013214003	933	930	31	111	113	163	3%	12%	12%	18%
Houston, TX	482013214004	1,220	1,229	159	151	235	222	13%	12%	19%	18%
Houston, TX	482013214005	2,443	2,437	169	245	486	778	7%	10%	20%	32%
Houston, TX	482013215001	2,262	2,157	125	263	422	1,184	6%	12%	20%	55%
Houston, TX	482013216001	1,228	1,253	141	59	263	236	11%	5%	21%	19%
Houston, TX	482013216002	661	698	178	50	142	163	26%	7%	20%	23%
Houston, TX	482013216003	1,263	1,190	172	52	285	283	14%	4%	24%	24%
Houston, TX	482013216004	1,750	1,837	227	247	279	502	12%	13%	15%	27%
Houston, TX	482013216005	933	962	64	43	220	103	7%	4%	23%	11%
Houston, TX	482013217002	1,524	1,568	193	123	409	302	12%	8%	26%	19%
Houston, TX	482013218001	1,855	1,897	200	150	271	380	11%	8%	14%	20%
Houston, TX	482013218002	2,202	2,160	123	246	517	759	6%	11%	24%	35%
Houston, TX	482013219001	1,068	1,018	84	69	422	353	8%	7%	41%	35%
Houston, TX	482013219002	1,566	1,616	118	101	404	290	7%	6%	25%	18%

Urbanized Area 2000	Block Group ID 2000	Total Population 2000 <sup>a</sup>	Sample Population 2000 <sup>b</sup>	Population 65 Years Plus 2000 <sup>c</sup>	Workers 16 Years Plus with Vehicle Needs 2000 <sup>d</sup>	Population 5 Years Plus with at Least One Disability 2000 <sup>e</sup>	Population with Known Poverty Status at 150% and Below Poverty Level 2000 <sup>f</sup>	Percent Population 65 Years Plus 2000 <sup>g</sup>	Percent Workers 16 Years Plus with Vehicle Needs 2000 <sup>h</sup>	Percent Population 5 Years Plus with at Least One Disability 2000 <sup>i</sup>	Percent Population with Known Poverty Status at 150% and Below Poverty Level 2000 <sup>j</sup>
Houston, TX	482013219003	1,998	2,007	150	193	386	471	7%	10%	19%	23%
Houston, TX	482013219004	1,073	1,064	120	51	213	572	11%	5%	20%	54%
Houston, TX	482013220001	5,271	5,194	98	930	909	2,778	2%	18%	18%	53%
Houston, TX	482013220002	774	851	58	166	246	411	7%	20%	29%	48%
Houston, TX	482013221001	1,475	1,517	116	156	439	705	8%	10%	29%	46%
Houston, TX	482013221002	793	776	56	93	191	221	7%	12%	25%	28%
Houston, TX	482013221003	1,759	1,734	130	144	437	596	7%	8%	25%	34%
Houston, TX	482013222001	1,515	1,500	112	165	248	410	7%	11%	17%	27%
Houston, TX	482013222002	306	317	14	22	38	24	4%	7%	12%	8%
Houston, TX	482013223001	1,206	1,210	43	107	266	497	4%	9%	22%	41%
Houston, TX	482013224001	994	1,020	32	145	252	533	3%	14%	25%	52%
Houston, TX	482013224002	531	456	34	18	126	155	7%	4%	28%	34%
Houston, TX	482013224003	1,113	1,103	36	48	191	576	3%	4%	17%	52%
Houston, TX	482013224004	1,176	1,136	73	107	254	416	6%	9%	22%	37%
Houston, TX	482013224005	1,296	1,387	66	69	300	454	5%	5%	22%	33%
Houston, TX	482013225001	0	0	0	0	0	0	0%	0%	0%	0%
Houston, TX	482013225002	47	55	5	3	9	41	9%	5%	16%	75%
Houston, TX	482013226001	1,611	1,649	127	116	261	302	8%	7%	16%	18%
Houston, TX	482013226002	1,959	1,985	136	107	254	243	7%	5%	13%	12%
Houston, TX	482013226003	1,353	1,289	107	72	227	256	8%	6%	18%	20%
Houston, TX	482013227001	2,631	2,407	221	124	474	609	9%	5%	20%	25%
Houston, TX	482013227002	1,635	1,593	116	276	261	521	7%	17%	16%	33%
Houston, TX	482013227003	3,176	3,442	225	383	657	1,017	7%	11%	19%	30%
Houston, TX	482013228001	1,511	1,526	166	67	376	374	11%	4%	25%	25%
Houston, TX	482013228002	1,301	1,286	97	131	239	376	8%	10%	19%	29%
Houston, TX	482013228003	1,816	1,838	114	124	347	373	6%	7%	19%	20%
Houston, TX	482013228004	1,878	1,856	124	89	404	593	7%	5%	22%	32%
Houston, TX	482013229001	2,061	2,116	106	111	369	754	5%	5%	17%	36%
Houston, TX	482013229002	803	799	58	78	151	324	7%	10%	19%	41%
Houston, TX	482013229003	1,255	1,204	115	128	232	472	10%	11%	19%	39%
Houston, TX	482013230001	4,147	4,147	82	568	568	2,065	2%	14%	14%	50%
Houston, TX	482013230002	2,978	2,978	340	262	659	1,208	11%	9%	22%	41%
Houston, TX	482013231001	1,142	1,154	39	104	160	528	3%	9%	14%	46%
Houston, TX	482013231002	2,334	2,322	164	166	331	1,070	7%	7%	14%	46%
Houston, TX	482013232001	1,829	1,773	304	99	257	413	17%	6%	14%	23%
Houston, TX	482013232002	1,249	1,249	38	121	292	557	3%	10%	23%	45%
Houston, TX	482013232003	813	837	81	58	179	180	10%	7%	21%	22%
Houston, TX	482013232004	1,342	1,374	226	54	230	264	16%	4%	17%	19%
Houston, TX	482013233001	2,208	2,207	155	171	446	1,044	7%	8%	20%	47%
Houston, TX	482013233002	1,213	1,214	145	129	246	235	12%	11%	20%	19%
Houston, TX	482013234001	2,703	2,568	212	230	793	1,046	8%	9%	31%	41%
Houston, TX	482013234002	1,834	1,891	232	54	323	763	12%	3%	17%	40%
Houston, TX	482013234003	1,320	1,368	106	231	418	485	8%	17%	31%	35%
Houston, TX	482013234004	857	887	61	76	84	195	7%	9%	9%	22%
Houston, TX	482013235001	2,008	2,025	52	387	667	920	3%	19%	33%	45%
Houston, TX	482013235002	1,822	1,772	266	101	321	773	15%	6%	18%	44%
Houston, TX	482013235003	1,135	1,168	55	170	214	416	5%	15%	18%	36%
Houston, TX	482013236001	1,804	1,699	123	121	336	522	7%	7%	20%	31%
Houston, TX	482013236002	1,188	1,221	141	62	214	463	12%	5%	18%	38%

Urbanized Area 2000	Block Group ID 2000	Total Population 2000 <sup>a</sup>	Sample Population 2000 <sup>b</sup>	Population 65 Years Plus 2000 <sup>c</sup>	Workers 16 Years Plus with Vehicle Needs 2000 <sup>d</sup>	Population 5 Years Plus with at Least One Disability 2000 <sup>e</sup>	Population with Known Poverty Status at 150% and Below Poverty Level 2000 <sup>f</sup>	Percent Population 65 Years Plus 2000 <sup>g</sup>	Percent Workers 16 Years Plus with Vehicle Needs 2000 <sup>h</sup>	Percent Population 5 Years Plus with at Least One Disability 2000 <sup>i</sup>	Percent Population with Known Poverty Status at 150% and Below Poverty Level 2000 <sup>j</sup>
Houston, TX	482013236003	2,468	2,483	161	94	380	166	6%	4%	15%	7%
Houston, TX	482013236004	1,047	1,104	92	87	185	137	8%	8%	17%	12%
Houston, TX	482013237001	994	1,046	151	91	252	288	14%	9%	24%	28%
Houston, TX	482013237002	1,081	1,034	275	61	147	40	27%	6%	14%	4%
Houston, TX	482013237003	1,956	1,987	408	100	277	372	21%	5%	14%	19%
Houston, TX	482013237004	3,086	3,050	216	241	295	198	7%	8%	10%	6%
Houston, TX	482013238001	2,775	2,702	149	314	466	579	6%	12%	17%	21%
Houston, TX	482013238002	2,136	2,108	430	102	330	365	20%	5%	16%	17%
Houston, TX	482013238003	1,090	1,063	177	36	106	146	17%	3%	10%	14%
Houston, TX	482013238004	2,100	2,228	250	122	301	428	11%	5%	14%	19%
Houston, TX	482013239001	1,577	1,592	25	121	256	1,028	2%	8%	16%	65%
Houston, TX	482013239002	1,249	1,228	258	83	254	221	21%	7%	21%	18%
Houston, TX	482013239003	593	599	64	52	94	125	11%	9%	16%	21%
Houston, TX	482013240001	1,674	1,717	161	114	282	193	9%	7%	16%	11%
Houston, TX	482013240002	2,151	2,108	176	103	263	186	8%	5%	12%	9%
Houston, TX	482013304003	991	959	102	103	154	150	11%	11%	16%	16%
Houston, TX	482013306002	1,727	1,780	67	157	320	488	4%	9%	18%	27%
Houston, TX	482013306003	735	649	72	34	162	41	11%	5%	25%	6%
Houston, TX	482013307004	2,188	2,093	102	216	272	809	5%	10%	13%	39%
Houston, TX	482013308001	273	276	26	24	70	60	9%	9%	25%	22%
Houston, TX	482013308002	1,242	1,115	73	69	208	79	7%	6%	19%	7%
Houston, TX	482013308003	1,258	1,384	57	128	373	531	4%	9%	27%	38%
Houston, TX	482013309002	928	950	41	86	228	263	4%	9%	24%	28%
Houston, TX	482013309003	1,402	1,497	53	168	315	650	4%	11%	21%	43%
Houston, TX	482013315006	1,942	1,753	206	116	506	313	12%	7%	29%	18%
Houston, TX	482013338001	1,658	1,903	79	204	280	756	4%	11%	15%	40%
Houston, TX	482013339002	3,725	3,644	190	303	670	354	5%	8%	18%	10%
Houston, TX	482013340002	2,718	2,787	358	292	416	373	13%	10%	15%	13%
Houston, TX	482013402001	8,615	8,506	264	381	663	264	3%	4%	8%	3%
Houston, TX	482013407002	1,897	1,792	173	157	251	95	10%	9%	14%	5%
Houston, TX	482013410002	5,441	5,537	201	477	578	619	4%	9%	10%	11%
Houston, TX	482013411001	1,823	1,911	12	269	320	538	1%	14%	17%	28%
Houston, TX	482013411002	889	854	0	119	54	290	0%	14%	6%	34%
Houston, TX	482013411003	636	583	179	27	78	54	31%	5%	13%	9%
Houston, TX	482013412001	1,710	1,749	136	113	251	270	8%	6%	14%	15%
Houston, TX	482013412002	1,117	1,120	239	73	137	68	21%	7%	12%	6%
Houston, TX	482013412003	945	962	254	19	136	54	26%	2%	14%	6%
Houston, TX	482013412004	398	422	134	51	29	0	32%	12%	7%	0%
Houston, TX	482013412005	1,946	1,910	73	179	191	236	4%	9%	10%	12%
Houston, TX	482013412006	1,405	1,358	99	289	166	661	7%	21%	12%	49%
Houston, TX	482013413001	2,900	2,942	52	324	400	281	2%	11%	14%	10%
Houston, TX	482013413002	833	867	22	77	90	176	3%	9%	10%	20%
Houston, TX	482013414001	1,337	1,308	141	78	124	51	11%	6%	9%	4%
Houston, TX	482013414002	2,191	2,170	214	155	269	67	10%	7%	12%	3%
Houston, TX	482013414003	1,868	1,918	182	121	79	46	9%	6%	4%	2%
Houston, TX	482013415001	1,114	1,104	87	43	143	61	8%	4%	13%	6%
Houston, TX	482013415002	2,099	2,123	88	220	262	119	4%	10%	12%	6%
Houston, TX	482013415003	1,983	1,811	280	109	219	172	15%	6%	12%	9%
Houston, TX	482013415004	1,843	2,015	63	111	86	121	3%	6%	4%	6%

Urbanized Area 2000	Block Group ID 2000	Total Population 2000 <sup>a</sup>	Sample Population 2000 <sup>b</sup>	Population 65 Years Plus 2000 <sup>c</sup>	Workers 16 Years Plus with Vehicle Needs 2000 <sup>d</sup>	Population 5 Years Plus with at Least One Disability 2000 <sup>e</sup>	Population with Known Poverty Status at 150% and Below Poverty Level 2000 <sup>f</sup>	Percent Population 65 Years Plus 2000 <sup>g</sup>	Percent Workers 16 Years Plus with Vehicle Needs 2000 <sup>g</sup>	Percent Population 5 Years Plus with at Least One Disability 2000 <sup>g</sup>	Percent Population with Known Poverty Status at 150% and Below Poverty Level 2000 <sup>g</sup>
Houston, TX	482013415005	1,100	1,086	102	80	153	83	9%	7%	14%	8%
Houston, TX	482013416001	1,132	1,192	97	40	203	255	8%	3%	17%	21%
Houston, TX	482013416002	2,426	2,468	114	180	300	143	5%	7%	12%	6%
Houston, TX	482013416003	1,240	1,151	92	159	280	148	8%	14%	24%	13%
Houston, TX	482013416004	469	456	70	11	67	60	15%	2%	15%	13%
Houston, TX	482013417001	839	820	91	34	109	79	11%	4%	13%	10%
Houston, TX	482013417002	1,352	1,342	125	136	180	132	9%	10%	13%	10%
Houston, TX	482013417003	820	849	111	63	243	249	13%	7%	29%	29%
Houston, TX	482013418001	715	762	61	38	194	186	8%	5%	25%	24%
Houston, TX	482013418002	1,174	1,157	99	86	171	155	9%	7%	15%	13%
Houston, TX	482013419001	92	97	14	15	15	16	14%	15%	15%	16%
Houston, TX	482013420001	8,635	8,635	317	409	868	252	4%	5%	10%	3%
Houston, TX	482013421001	2,315	2,352	136	134	564	639	6%	6%	24%	27%
Houston, TX	482013421002	1,783	1,746	75	59	235	74	4%	3%	13%	4%
Houston, TX	482013422001	1,422	1,449	143	150	339	321	10%	10%	23%	22%
Houston, TX	482013422002	925	922	118	92	214	158	13%	10%	23%	17%
Houston, TX	482013422003	2,640	2,616	28	298	559	1,233	1%	11%	21%	47%
Houston, TX	482013423001	1,989	1,833	133	140	315	277	7%	8%	17%	15%
Houston, TX	482013423002	4,251	4,407	186	399	1,009	880	4%	9%	23%	20%
Houston, TX	482013424001	978	959	84	59	85	150	9%	6%	9%	16%
Houston, TX	482013424002	1,965	2,103	202	126	377	578	10%	6%	18%	27%
Houston, TX	482013425001	2,408	2,461	326	101	360	162	13%	4%	15%	7%
Houston, TX	482013425002	2,434	2,318	99	140	199	70	4%	6%	9%	3%
Houston, TX	482013425003	1,257	1,320	147	122	272	191	11%	9%	21%	14%
Houston, TX	482013426001	29	0	0	0	0	0	0%	0%	0%	0%
Houston, TX	482013426002	3	0	0	0	0	0	0%	0%	0%	0%
Houston, TX	482013426003	504	506	71	26	55	60	14%	5%	11%	12%
Houston, TX	482013427001	1,288	1,350	213	33	160	88	16%	2%	12%	7%
Houston, TX	482013427002	2,355	2,340	270	125	297	356	12%	5%	13%	15%
Houston, TX	482013427003	1,609	1,562	96	70	213	107	6%	4%	14%	7%
Houston, TX	482013428001	2,841	2,749	61	85	238	58	2%	3%	9%	2%
Houston, TX	482013428002	2,224	2,197	88	124	119	134	4%	6%	5%	6%
Houston, TX	482013429001	1,123	1,128	77	55	153	117	7%	5%	14%	10%
Houston, TX	482013429002	2,445	2,455	154	201	382	52	6%	8%	16%	2%
Houston, TX	482013429003	2,287	2,272	141	133	398	189	6%	6%	18%	8%
Houston, TX	482013430001	1,604	1,588	97	89	219	279	6%	6%	14%	18%
Houston, TX	482013430002	4,668	4,684	298	258	586	585	6%	6%	13%	12%
Houston, TX	482013431001	3,412	3,398	117	100	531	288	3%	3%	16%	8%
Houston, TX	482013431002	835	849	187	25	185	62	22%	3%	22%	7%
Houston, TX	482013432001	2,558	2,575	100	63	205	103	4%	2%	8%	4%
Houston, TX	482013432002	1,496	1,479	8	130	107	83	1%	9%	7%	6%
Houston, TX	482013433001	1,155	1,165	72	60	345	79	6%	5%	30%	7%
Houston, TX	482013433002	3,066	3,056	78	177	515	350	3%	6%	17%	11%
Houston, TX	482013433003	4,374	4,374	110	339	557	401	3%	8%	13%	9%
Houston, TX	482013434001	523	555	45	50	81	77	8%	9%	15%	14%
Houston, TX	482013434002	578	517	79	13	151	275	15%	3%	29%	53%
Houston, TX	482013434003	553	525	43	46	163	82	8%	9%	31%	16%
Houston, TX	482013434004	469	487	44	72	70	58	9%	15%	14%	12%
Houston, TX	482013434005	804	843	58	69	99	302	7%	8%	12%	36%

Urbanized Area 2000	Block Group ID 2000	Total Population 2000 <sup>a</sup>	Sample Population 2000 <sup>b</sup>	Population 65 Years Plus 2000 <sup>c</sup>	Workers 16 Years Plus with Vehicle Needs 2000 <sup>d</sup>	Population 5 Years Plus with at Least One Disability 2000 <sup>e</sup>	Population with Known Poverty Status at 150% and Below Poverty Level 2000 <sup>f</sup>	Percent Population 65 Years Plus 2000 <sup>g</sup>	Percent Workers 16 Years Plus with Vehicle Needs 2000 <sup>g</sup>	Percent Population 5 Years Plus with at Least One Disability 2000 <sup>g</sup>	Percent Population with Known Poverty Status at 150% and Below Poverty Level 2000 <sup>g</sup>
Houston, TX	482013435001	919	917	114	30	178	195	12%	3%	19%	21%
Houston, TX	482013435002	1,207	1,178	209	90	246	366	18%	8%	21%	31%
Houston, TX	482013435003	953	984	114	96	128	192	12%	10%	13%	20%
Houston, TX	482013501001	145	153	0	0	0	22	0%	0%	0%	14%
Houston, TX	482013501002	3,490	3,278	497	244	433	106	15%	7%	13%	3%
Houston, TX	482013502001	2,402	2,378	63	251	383	212	3%	11%	16%	9%
Houston, TX	482013502002	2,552	2,556	178	99	466	62	7%	4%	18%	2%
Houston, TX	482013502003	1,944	2,239	179	234	407	194	8%	10%	18%	9%
Houston, TX	482013502004	1,674	1,603	80	98	193	290	5%	6%	12%	18%
Houston, TX	482013503001	3,036	3,134	231	185	414	226	7%	6%	13%	7%
Houston, TX	482013503002	3,254	3,156	212	323	387	82	7%	10%	12%	3%
Houston, TX	482013504001	1,599	1,639	156	122	189	150	10%	7%	12%	9%
Houston, TX	482013504002	3,972	3,932	129	387	592	393	3%	10%	15%	10%
Houston, TX	482013505001	1,053	1,100	93	67	183	211	8%	6%	17%	19%
Houston, TX	482013505003	1,422	1,452	62	62	261	204	4%	4%	18%	14%
Houston, TX	482013506001	3,978	3,978	110	255	293	290	3%	6%	7%	7%
Houston, TX	482013506002	2,734	2,644	82	144	305	182	3%	5%	12%	7%
Houston, TX	482013506003	4,178	4,269	70	345	424	148	2%	8%	10%	3%
Houston, TX	482013507001	1,665	1,638	85	129	199	67	5%	8%	12%	4%
Houston, TX	482013507002	793	819	86	12	90	7	11%	1%	11%	1%
Houston, TX	482013508001	3,107	3,137	129	306	315	363	4%	10%	10%	12%
Houston, TX	482013508002	2,328	2,436	135	150	414	341	6%	6%	17%	14%
Houston, TX	482013508003	1,561	1,505	74	97	213	132	5%	6%	14%	9%
Houston, TX	482013508004	1,287	1,205	88	96	130	206	7%	8%	11%	17%
Houston, TX	482014401001	3,011	3,223	80	1,046	383	1,496	2%	32%	12%	46%
Houston, TX	482014401002	2,093	1,945	166	132	298	165	9%	7%	15%	8%
Houston, TX	482014401003	1,631	1,567	69	124	218	10	4%	8%	14%	1%
Houston, TX	482014534005	2,947	2,895	190	311	633	521	7%	11%	22%	18%
Houston, TX	482014535001	3,082	3,080	122	301	681	564	4%	10%	22%	18%
Houston, TX	482014538001	1,820	1,815	113	117	188	456	6%	6%	10%	25%
Houston, TX	482014539001	2,645	2,632	171	207	394	467	6%	8%	15%	18%
Houston, TX	482014539002	3,476	3,489	128	358	583	899	4%	10%	17%	26%
Houston, TX	482014540001	1,964	2,019	74	147	288	175	4%	7%	14%	9%
Houston, TX	482014540002	2,372	2,317	94	95	239	156	4%	4%	10%	7%
Houston, TX	482014542001	3,906	3,906	90	300	481	434	2%	8%	12%	11%
Houston, TX	482014543003	4,882	4,882	173	381	746	534	4%	8%	15%	11%
Houston, TX	482014544001	116	108	28	0	67	0	26%	0%	62%	0%
Houston, TX	482014545001	8,398	8,269	222	596	416	165	3%	7%	5%	2%
Houston, TX	482014549001	5,532	5,532	155	313	274	243	3%	6%	5%	4%
Houston, TX	482014550001	2,458	2,390	79	112	159	121	3%	5%	7%	5%
Houston, TX	482014551001	3,697	3,765	80	288	216	39	2%	8%	6%	1%
Houston, TX	482014553001	53	0	0	0	0	0	0%	0%	0%	0%
Houston, TX	482015217002	624	643	27	99	143	116	4%	15%	22%	18%
Houston, TX	482015342004	1,748	1,650	264	175	241	328	16%	11%	15%	20%
Houston, TX	482015401001	3,630	3,558	175	342	409	639	5%	10%	11%	18%
Houston, TX	482015408002	935	903	35	32	217	133	4%	4%	24%	15%
Houston, TX	482015517004	4,180	4,182	105	284	229	114	3%	7%	5%	3%
Houston, TX	482015517005	3,085	3,083	86	172	333	94	3%	6%	11%	3%
Houston, TX	482015518001	2,614	2,605	271	101	339	58	10%	4%	13%	2%

Urbanized Area 2000	Block Group ID 2000	Total Population 2000 <sup>a</sup>	Sample Population 2000 <sup>b</sup>	Population 65 Years Plus 2000 <sup>c</sup>	Workers 16 Years Plus with Vehicle Needs 2000 <sup>d</sup>	Population 5 Years Plus with at Least One Disability 2000 <sup>e</sup>	Population with Known Poverty Status at 150% and Below Poverty Level 2000 <sup>f</sup>	Percent Population 65 Years Plus 2000 <sup>g</sup>	Percent Workers 16 Years Plus with Vehicle Needs 2000 <sup>g</sup>	Percent Population 5 Years Plus with at Least One Disability 2000 <sup>g</sup>	Percent Population with Known Poverty Status at 150% and Below Poverty Level 2000 <sup>g</sup>
Houston, TX	482015518002	1,167	1,156	57	60	92	74	5%	5%	8%	6%
Houston, TX	482015518003	1,042	1,062	155	94	125	69	15%	9%	12%	6%
Houston, TX	482015519001	4,278	4,278	158	483	679	792	4%	11%	16%	19%
Houston, TX	482015520002	2,897	2,966	38	341	379	365	1%	11%	13%	12%
Houston, TX	482015554003	626	586	70	39	128	57	12%	7%	22%	10%
Houston, TX	482015554004	1,982	1,987	288	239	551	390	14%	12%	28%	20%
Houston, TX	483396923002	3,081	3,070	163	313	396	397	5%	10%	13%	13%
Houston, TX	483396923003	2,342	2,345	235	133	356	593	10%	6%	15%	25%
Houston, TX	483396923004	643	688	37	52	101	114	5%	8%	15%	17%
Houston, TX	483396924001	1,151	1,143	107	76	291	92	9%	7%	25%	8%
Houston, TX	483396924002	1,915	1,972	239	134	445	538	12%	7%	23%	27%
Houston, TX	483396924003	1,287	1,238	88	56	114	69	7%	5%	9%	6%
Houston, TX	483396925001	1,440	1,473	69	235	313	296	5%	16%	21%	20%
Houston, TX	483396925002	1,178	1,125	97	95	246	287	9%	8%	22%	26%
Houston, TX	483396925003	1,477	1,451	124	112	220	259	9%	8%	15%	18%
Houston, TX	483396925004	2,799	2,845	239	159	503	900	8%	6%	18%	32%
Houston, TX	483396926001	4,158	4,017	215	383	700	979	5%	10%	17%	24%
Houston, TX	483396926002	1,700	1,721	176	125	323	490	10%	7%	19%	28%
Houston, TX	483396926003	2,123	2,102	243	130	345	247	12%	6%	16%	12%
Houston, TX	483396926004	2,823	2,964	168	219	462	735	6%	7%	16%	25%
Houston, TX	483396927002	1,562	1,601	166	151	395	538	10%	9%	25%	34%
Houston, TX	483396927003	2,269	2,276	185	235	526	777	8%	10%	23%	34%
Houston, TX	483396928004	1,406	1,399	105	74	306	245	8%	5%	22%	18%
Houston, TX	484736801001	1,391	1,381	134	81	259	207	10%	6%	19%	15%

Source: U.S. Census Bureau Census 2000 Summary File 3 (SF-3).

Notes: <sup>a</sup>SF-3 Table P3; <sup>b</sup>SF-3 Table P1; <sup>c</sup>SF-3 Table P11; <sup>d</sup>SF-3 Table P30; <sup>e</sup>SF-4 Table P42; <sup>f</sup>SF-3 Table P88; <sup>g</sup>Sample Population 2000 used as denominator in percent calculations.



**Table 12B. Geographic and Demographic Characteristics for Urban Gaps in Houston Urbanized Area, 2000.**

Urbanized Area 2000	Block Group ID 2000	Urban Gap Region 2000 <sup>a</sup>	Total Population 2000 <sup>b</sup>	Block Group Area (Sq. Meters) 2000 <sup>a</sup>	Urban Gap Area (Sq. Meters) 2000 <sup>a</sup>	UG-BG Area Proportion 2000 <sup>a</sup>	Urban Gap Percent Population Estimate 2000 <sup>a</sup>	Urban Gap Population Estimate 2000	Urban Gap Population 65 Years Plus 2000	Urban Gap Workers 16 Years Plus with Vehicle Needs 2000	Urban Gap Population 5 Years Plus with at Least One Disability 2000	Urban Gap Population with Known Poverty Status at 150% and Below Poverty Level 2000
Houston, TX	480396601001	Houston06	3,219	2,761,459	2,761,459.49	100.00	100%	3,219	228	199	367	103
Houston, TX	480396601002	Houston06	1,650	1,445,434	1,445,434.42	100.00	100%	1,650	111	91	274	62
Houston, TX	480396602001	Houston06	673	10,581,920	380,173.48	3.59	0%	0	0	0	0	0
Houston, TX	480396602002	Houston06	3,821	7,662,613	5,281,881.93	68.93	80%	3,057	172	155	482	291
Houston, TX	480396603001	Houston06	1,037	810,872	810,872.07	100.00	100%	1,037	165	112	146	280
Houston, TX	480396603002	Houston06	1,697	2,342,424	2,342,423.93	100.00	100%	1,697	239	41	293	168
Houston, TX	480396603003	Houston06	2,967	6,787,933	5,598,781.04	82.48	80%	2,374	156	89	273	60
Houston, TX	480396604001	Houston06	2,809	2,711,013	2,711,012.54	100.00	100%	2,809	129	133	240	245
Houston, TX	480396604002	Houston06	1,242	2,583,587	2,583,587.34	100.00	100%	1,242	139	58	216	95
Houston, TX	480396604003	Houston06	900	5,585,605	5,585,305.96	100.00	100%	900	112	32	172	76
Houston, TX	480396605001	Houston06	805	3,182,689	3,181,939.40	99.98	100%	805	147	55	148	54
Houston, TX	480396605002	Houston06	1,020	3,928,391	3,928,019.84	99.99	100%	1,020	108	55	154	232
Houston, TX	480396605003	Houston06	937	2,952,522	2,952,522.35	100.00	100%	937	70	53	164	127
Houston, TX	480396605004	Houston06	1,604	1,296,030	1,296,030.08	100.00	100%	1,604	268	80	178	78
Houston, TX	480396605005	Houston06	1,560	3,890,448	3,890,448.39	100.00	100%	1,560	111	165	262	527
Houston, TX	480396605006	Houston06	1,758	9,215,500	9,212,937.70	99.97	100%	1,758	134	114	303	355
Houston, TX	480396606001	Houston07	1,800	47,639,722	2,012,971.26	4.23	0%	0	0	0	0	0
Houston, TX	480396606002	Houston06	6,639	11,189,062	8,673,810.86	77.52	80%	5,311	842	295	705	292
Houston, TX	480396607001	Houston06	7,409	16,355,080	8,759,518.26	53.56	60%	4,445	154	377	349	219
Houston, TX	480396607002	Houston06	4,647	11,292,491	6,302,452.44	55.81	80%	3,718	184	266	380	387
Houston, TX	480396607003		893				0%	0	0	0	0	0
Houston, TX	480396608001	Houston06	3,335	6,273,882	6,273,881.83	100.00	100%	3,335	273	185	425	149
Houston, TX	480396608002	Houston06	1,296	1,020,704	1,020,703.57	100.00	100%	1,296	130	83	145	89
Houston, TX	480396608003	Houston06	1,549	2,901,094	2,901,094.23	100.00	100%	1,549	73	78	239	341
Houston, TX	480396608004	Houston06	3,215	4,230,100	4,230,099.62	100.00	100%	3,215	124	137	367	277
Houston, TX	480396609001	Houston06	1,331	5,159,664	5,159,663.82	100.00	100%	1,331	97	83	212	177
Houston, TX	480396609002	Houston06	846	6,496,806	5,797,525.62	89.24	100%	846	71	55	149	313
Houston, TX	480396609003	Houston06	3,603	33,212,336	5,081,568.78	15.30	80%	2,882	205	221	511	767
Houston, TX	480396610001	Houston06	1,488	19,074,144	1,009,488.86	5.29	20%	298	23	12	40	27
Houston, TX	480396610002	Houston06	2,080	11,543,377	6,132,024.77	53.12	100%	2,080	111	108	333	123
Houston, TX	480396610003	Houston06	2,109	11,949,050	11,949,050.01	100.00	100%	2,109	66	238	338	573
Houston, TX	480396611001	Houston06	1,138	3,275,181	3,275,180.61	100.00	100%	1,138	292	52	228	126
Houston, TX	480396611002	Houston06	1,051	10,771,532	3,919,211.11	36.39	60%	631	59	75	109	186
Houston, TX	480396612001	Houston06	753	1,011,546	1,011,546.07	100.00	100%	753	49	70	136	100
Houston, TX	480396612002	Houston06	854	1,117,846	1,117,845.98	100.00	100%	854	111	47	118	129
Houston, TX	480396612003	Houston06	2,270	1,378,654	1,378,654.25	100.00	100%	2,270	184	197	273	484
Houston, TX	480396613001	Houston06	883	1,873,622	1,873,621.84	100.00	100%	883	87	69	128	213
Houston, TX	480396613002	Houston06	630	979,842	979,841.85	100.00	100%	630	69	42	146	159
Houston, TX	480396613003	Houston06	1,166	534,083	534,082.79	100.00	100%	1,166	115	138	143	379
Houston, TX	480396614001	Houston06	910	1,251,150	1,251,149.61	100.00	100%	910	131	91	143	120
Houston, TX	480396614002	Houston06	1,182	1,261,621	1,261,620.69	100.00	100%	1,182	206	171	135	60
Houston, TX	480396614003	Houston06	751	469,887	469,887.49	100.00	100%	751	130	43	163	235
Houston, TX	480396614004	Houston06	1,047	924,737	924,737.36	100.00	100%	1,047	100	68	171	280
Houston, TX	480396614005	Houston06	1,692	2,227,997	2,227,997.40	100.00	100%	1,692	87	189	179	505
Houston, TX	480396614006	Houston06	811	851,842	851,842.46	100.00	100%	811	69	34	142	40
Houston, TX	480396615001		1,112	14,204,654	0.00	0.00	0%	0	0	0	0	0
Houston, TX	480396615002	Houston06	3,538	24,608,782	4,513,148.58	18.34	80%	2,830	183	168	449	584

Urbanized Area 2000	Block Group ID 2000	Urban Gap Region 2000 <sup>a</sup>	Total Population 2000 <sup>b</sup>	Block Group Area (Sq. Meters) 2000 <sup>b</sup>	Urban Gap Area (Sq. Meters) 2000 <sup>a</sup>	UG-BG Area Proportion 2000 <sup>a</sup>	Urban Gap Percent Population Estimate 2000 <sup>a</sup>	Urban Gap Population Estimate 2000	Urban Gap Population 65 Years Plus 2000	Urban Gap Workers 16 Years Plus with Vehicle Needs 2000	Urban Gap Population 5 Years Plus with at Least One Disability 2000	Urban Gap Population with Known Poverty Status at 150% and Below Poverty Level 2000
Houston, TX	480396615004	Houston06	2,616	26,166,702	827,817.42	3.16	0%	0	0	0	0	0
Houston, TX	480396616001	Houston06	1,637	14,591,388	1,975,489.41	13.54	60%	982	93	62	126	92
Houston, TX	480396616002	Houston06	763	1,971,475	1,971,475.16	100.00	100%	763	75	60	122	85
Houston, TX	480396616003	Houston06	2,685	2,219,606	2,219,606.23	100.00	100%	2,685	140	228	395	586
Houston, TX	480396616004	Houston06	2,212	8,570,796	4,097,640.13	47.81	100%	2,212	81	159	404	1,031
Houston, TX	480396616005	Houston06	1,567	29,504,215	488,072.43	1.65	0%	0	0	0	0	0
Houston, TX	480396619001	Houston07	1,576	118,881,159	208,735.96	0.18	0%	0	0	0	0	0
Houston, TX	480717101001		562	41,792,749	0.00	0.00	0%	0	0	0	0	0
Houston, TX	480717101002		1,089	31,779,071	0.00	0.00	0%	0	0	0	0	0
Houston, TX	480717102001		1,873				0%	0	0	0	0	0
Houston, TX	480717102002	Houston04	4,293	44,134,600	6,027,750.91	13.66	60%	2,576	145	118	367	362
Houston, TX	480717102003	Houston04	1,032	57,320,581	247,668.14	0.43	0%	0	0	0	0	0
Houston, TX	480717106001		0	607,848,070	0.00	0.00	0%	0	0	0	0	0
Houston, TX	481576701002	Houston07	2,436	783,474	18,001.43	2.30	0%	0	0	0	0	0
Houston, TX	481576701006	Houston07	2,874	2,403,773	943,253.60	39.24	20%	575	14	64	76	219
Houston, TX	481576702005	Houston07	1,409	1,291,773	19,768.58	1.53	0%	0	0	0	0	0
Houston, TX	481576703002		2,128	1,921,527	25,143.44	1.31	0%	0	0	0	0	0
Houston, TX	481576705001	Houston08	612	3,046,248	6,866.88	0.23	0%	0	0	0	0	0
Houston, TX	481576705002		2,379	1,935,391	4,624.04	0.24	0%	0	0	0	0	0
Houston, TX	481576706003		5,860	5,260,802	33,503.62	0.64	0%	0	0	0	0	0
Houston, TX	481576707001	Houston07	2,798	29,455,756	1,553,231.41	5.27	20%	560	19	48	94	73
Houston, TX	481576708001	Houston07	4,088	9,665,653	6,760,748.84	69.95	100%	4,088	204	288	481	941
Houston, TX	481576708002	Houston07	1,444	4,986,671	2,054,411.42	41.20	60%	866	24	50	123	327
Houston, TX	481576709001		4,600	5,105,091	54,731.36	1.07	0%	0	0	0	0	0
Houston, TX	481576709002	Houston07	3,130	18,832,114	1,992,124.64	10.58	40%	1,252	58	60	138	215
Houston, TX	481576711001	Houston08	1,471	2,491,804	1,354,363.66	54.35	60%	883	55	118	353	254
Houston, TX	481576711002	Houston08	1,375	1,779,624	358,943.65	20.17	40%	550	71	74	116	139
Houston, TX	481576711003	Houston08	1,355	1,201,987	358,469.55	29.82	40%	542	25	59	130	71
Houston, TX	481576712001	Houston08	2,882	2,089,528	1,454,193.69	69.59	60%	1,729	85	142	373	284
Houston, TX	481576712002		2,375	1,217,125	62,163.68	5.11	0%	0	0	0	0	0
Houston, TX	481576713001	Houston08	1,651	1,297,679	1,297,678.53	100.00	100%	1,651	18	136	224	225
Houston, TX	481576713002	Houston08	1,273	1,248,158	793,619.48	63.58	80%	1,018	123	33	153	223
Houston, TX	481576714001	Houston08	950	1,179,113	1,179,113.49	100.00	100%	950	61	97	165	84
Houston, TX	481576714002	Houston08	2,842	2,164,780	2,164,779.67	100.00	100%	2,842	85	314	590	437
Houston, TX	481576715001	Houston08	5,856	4,249,536	175,686.10	4.13	0%	0	0	0	0	0
Houston, TX	481576716001	Houston08	1,616	562,791	562,791.46	100.00	100%	1,616	86	102	231	256
Houston, TX	481576716002	Houston08	1,187	735,057	735,056.96	100.00	100%	1,187	56	78	126	55
Houston, TX	481576716003	Houston08	3,949	2,373,650	2,355,830.27	99.25	100%	3,949	154	359	343	364
Houston, TX	481576716004	Houston08	2,509	1,121,259	1,121,259.19	100.00	100%	2,509	144	146	240	232
Houston, TX	481576716005	Houston08	1,840	679,996	679,996.49	100.00	100%	1,840	94	136	155	275
Houston, TX	481576717001	Houston08	1,076	1,098,976	1,098,976.41	100.00	100%	1,076	147	84	230	20
Houston, TX	481576717002	Houston08	2,768	2,747,047	2,743,818.67	99.88	100%	2,768	650	91	437	132
Houston, TX	481576717003	Houston08	1,564	2,466,519	2,466,518.94	100.00	100%	1,564	264	61	161	63
Houston, TX	481576718001	Houston08	1,170	5,479,744	2,901,047.47	52.94	100%	1,170	63	80	183	86
Houston, TX	481576718002	Houston08	1,131	7,336,582	7,336,581.69	100.00	100%	1,131	30	89	194	190
Houston, TX	481576719001	Houston08	659	583,213	572,599.63	98.18	100%	659	56	48	62	28
Houston, TX	481576719002	Houston08	1,133	501,278	499,788.58	99.70	100%	1,133	119	93	191	124
Houston, TX	481576719003	Houston08	1,307	554,918	545,001.05	98.21	100%	1,307	61	69	153	101
Houston, TX	481576719004	Houston08	1,319	509,191	494,450.20	97.11	100%	1,319	96	105	190	15

Urbanized Area 2000	Block Group ID 2000	Urban Gap Region 2000 <sup>a</sup>	Total Population 2000 <sup>b</sup>	Block Group Area (Sq. Meters) 2000 <sup>a</sup>	Urban Gap Area (Sq. Meters) 2000 <sup>a</sup>	UG-BG Area Proportion 2000 <sup>a</sup>	Urban Gap Percent Population Estimate 2000 <sup>a</sup>	Urban Gap Population Estimate 2000	Urban Gap Population 65 Years Plus 2000	Urban Gap Workers 16 Years Plus with Vehicle Needs 2000	Urban Gap Population 5 Years Plus with at Least One Disability 2000	Urban Gap Population with Known Poverty Status at 150% and Below Poverty Level 2000
Houston, TX	481576720002	Houston08	3,153	1,920,539	1,878,984.16	97.84	100%	3,153	153	225	351	191
Houston, TX	481576720003	Houston08	1,039	6,133,825	6,133,825.43	100.00	100%	1,039	39	52	104	158
Houston, TX	481576720004	Houston08	6,360	3,142,368	3,142,368.44	100.00	100%	6,360	282	631	968	883
Houston, TX	481576721001	Houston08	2,704	4,209,139	4,209,138.51	100.00	100%	2,704	368	129	389	189
Houston, TX	481576721002	Houston08	1,841	3,369,084	3,369,084.19	100.00	100%	1,841	352	126	221	148
Houston, TX	481576722001	Houston08	2,373	1,912,064	1,912,063.73	100.00	100%	2,373	171	157	179	85
Houston, TX	481576722002	Houston08	924	1,946,380	1,946,380.31	100.00	100%	924	134	73	189	292
Houston, TX	481576722003	Houston08	0	2,841,466	2,840,590.80	99.97	100%	0	0	0	0	0
Houston, TX	481576723001	Houston08	2,312	2,870,864	2,870,863.91	100.00	100%	2,312	106	59	247	126
Houston, TX	481576723002	Houston08	1,206	531,114	531,113.88	100.00	100%	1,206	66	83	144	60
Houston, TX	481576723003	Houston08	1,229	488,432	488,431.86	100.00	100%	1,229	70	64	176	62
Houston, TX	481576723004	Houston08	1,727	840,416	840,415.75	100.00	100%	1,727	63	101	245	95
Houston, TX	481576723005	Houston08	2,178	1,228,307	1,141,523.90	92.94	100%	2,178	102	100	282	211
Houston, TX	481576723006	Houston08	21	1,913,269	1,844,594.59	96.41	100%	21	0	0	0	0
Houston, TX	481576724001	Houston08	2,082	1,283,871	926,708.12	72.18	100%	2,082	129	181	170	87
Houston, TX	481576724002	Houston08	1,976	1,697,136	1,165,162.96	68.66	100%	1,976	123	115	335	413
Houston, TX	481576724003	Houston08	1,765	629,560	629,560.28	100.00	100%	1,765	52	114	172	153
Houston, TX	481576724004	Houston08	1,976	572,330	572,329.96	100.00	100%	1,976	81	116	231	466
Houston, TX	481576725001	Houston08	766	184,000	183,999.60	100.00	100%	766	29	47	144	144
Houston, TX	481576725002	Houston08	1,066	401,651	401,650.67	100.00	100%	1,066	35	92	48	106
Houston, TX	481576725003	Houston08	2,601	686,176	686,176.09	100.00	100%	2,601	65	231	324	375
Houston, TX	481576725004	Houston08	2,240	1,193,381	1,040,257.35	87.17	100%	2,240	96	162	194	84
Houston, TX	481576726001	Houston08	3,984	2,513,535	2,513,534.92	100.00	100%	3,984	117	347	375	583
Houston, TX	481576726002	Houston08	3,163	863,216	852,767.75	98.79	100%	3,163	121	260	569	580
Houston, TX	481576726003	Houston08	1,400	391,031	388,066.49	99.24	100%	1,400	72	93	214	331
Houston, TX	481576726004	Houston08	3,938	1,980,087	1,980,086.68	100.00	100%	3,938	66	268	448	359
Houston, TX	481576727001	Houston08	1,805	4,716,482	4,510,238.22	95.63	100%	1,805	90	120	295	363
Houston, TX	481576727002	Houston08	1,741	3,020,772	2,977,145.73	98.56	100%	1,741	72	127	122	459
Houston, TX	481576727003	Houston08	6,385	7,024,763	7,024,763.27	100.00	100%	6,385	211	513	969	284
Houston, TX	481576728001	Houston08	2,009	11,304,548	7,313,070.89	64.69	80%	1,607	30	138	287	176
Houston, TX	481576729001		1,922	34,796,559	543,195.04	1.56	0%	0	0	0	0	0
Houston, TX	481576729002	Houston08	223	13,463,965	21,974.13	0.16	0%	0	0	0	0	0
Houston, TX	481576730001	Houston09	7,418	5,322,774	5,112,917.17	96.06	100%	7,418	185	567	461	120
Houston, TX	481576730002	Houston09	3,196	8,464,520	5,641,949.24	66.65	80%	2,557	52	141	138	69
Houston, TX	481576730003	Houston09	2,649	14,274,040	3,628,221.79	25.42	80%	2,119	111	104	147	58
Houston, TX	481576731001		849	4,062,660	466.36	0.01	0%	0	0	0	0	0
Houston, TX	481576731002	Houston09	3,479	15,891,154	3,777,962.65	23.77	40%	1,392	68	100	110	43
Houston, TX	481576731003	Houston09	1,285	42,038,185	1,067,725.19	2.54	0%	0	0	0	0	0
Houston, TX	481576732002		1,289				0%	0	0	0	0	0
Houston, TX	481576733002		968				0%	0	0	0	0	0
Houston, TX	481576734001	Houston08	2,430	62,169,575	115,034.65	0.19	0%	0	0	0	0	0
Houston, TX	481576734002	Houston08	1,617	26,850,139	1,027,584.22	3.83	0%	0	0	0	0	0
Houston, TX	481576735001	Houston08	1,180	2,849,210	2,849,210.26	100.00	100%	1,180	0	67	107	9
Houston, TX	481576735002	Houston08	4,552	2,650,261	2,650,260.58	100.00	100%	4,552	131	290	436	149
Houston, TX	481576735003		35	4,832,307	0.00	0.00	0%	0	0	0	0	0
Houston, TX	481576736001	Houston08	3,419	3,169,838	3,169,838.32	100.00	100%	3,419	209	206	334	71
Houston, TX	481576736002	Houston08	3,789	5,432,628	5,432,628.31	100.00	100%	3,789	139	295	321	91
Houston, TX	481576737001	Houston08	2,222	8,947,484	7,282,909.39	81.40	0%	0	0	0	0	0
Houston, TX	481576738001	Houston08	1,334	6,527,446	6,080,763.27	93.16	100%	1,334	100	197	230	481

Urbanized Area 2000	Block Group ID 2000	Urban Gap Region 2000 <sup>a</sup>	Total Population 2000 <sup>b</sup>	Block Group Area (Sq. Meters) 2000 <sup>a</sup>	Urban Gap Area (Sq. Meters) 2000 <sup>a</sup>	UG-BG Area Proportion 2000 <sup>a</sup>	Urban Gap Percent Population Estimate 2000 <sup>a</sup>	Urban Gap Population Estimate 2000	Urban Gap Population 65 Years Plus 2000	Urban Gap Workers 16 Years Plus with Vehicle Needs 2000	Urban Gap Population 5 Years Plus with at Least One Disability 2000	Urban Gap Population with Known Poverty Status at 150% and Below Poverty Level 2000
Houston, TX	481576738002	Houston08	5,306	8,564,564	8,250,771.37	96.34	100%	5,306	112	328	429	285
Houston, TX	481576739001	Houston08	10,301	5,477,770	5,297,516.59	96.71	100%	10,301	251	496	815	243
Houston, TX	481576739002	Houston08	113	7,130,570	7,130,569.96	100.00	100%	113	0	26	10	0
Houston, TX	481576739003	Houston08	1,035	1,868,965	1,868,965.40	100.00	100%	1,035	42	74	143	104
Houston, TX	481576740001	Houston08	2,591	1,138,943	1,138,943.14	100.00	100%	2,591	95	181	189	70
Houston, TX	481576740002	Houston08	2,248	2,680,666	2,680,666.45	100.00	100%	2,248	103	157	202	267
Houston, TX	481576740003	Houston08	2,867	1,045,272	1,045,271.82	100.00	100%	2,867	148	156	163	220
Houston, TX	481576741001	Houston08	2,538	1,228,257	1,228,257.35	100.00	100%	2,538	123	119	192	143
Houston, TX	481576741002	Houston08	1,743	660,832	660,831.51	100.00	100%	1,743	48	73	130	96
Houston, TX	481576741003	Houston08	1,986	1,202,536	1,202,535.50	100.00	100%	1,986	168	201	228	113
Houston, TX	481576741004	Houston08	1,653	1,045,825	1,045,824.89	100.00	100%	1,653	52	48	109	8
Houston, TX	481576742001	Houston08	1,319	985,957	985,956.60	100.00	100%	1,319	133	107	176	54
Houston, TX	481576742002	Houston08	3,087	2,327,669	2,327,669.35	100.00	100%	3,087	98	84	122	0
Houston, TX	481576742003	Houston08	1,534	2,655,252	2,655,252.00	100.00	100%	1,534	44	37	24	0
Houston, TX	481576743001	Houston08	1,328	581,096	577,703.12	99.42	100%	1,328	23	37	116	57
Houston, TX	481576743002	Houston08	3,257	7,173,066	1,258,483.88	17.55	20%	651	17	47	38	14
Houston, TX	481576744001	Houston08	1,908	8,238,839	1,241,600.70	15.07	40%	763	24	32	86	46
Houston, TX	481576744002	Houston08	3,541	17,438,099	2,103,476.88	12.06	100%	3,541	111	121	271	85
Houston, TX	481576744003	Houston08	0	5,439,578	54,740.49	1.01	0%	0	0	0	0	0
Houston, TX	481576745001	Houston07	1,942	28,358,703	1,091,010.11	3.85	0%	0	0	0	0	0
Houston, TX	481576745002	Houston07	2,727	64,655,685	1,109,510.88	1.72	20%	545	28	60	65	92
Houston, TX	481576746001	Houston08	2,545	13,015,020	4,975,429.33	38.23	60%	1,527	95	76	89	73
Houston, TX	481576746002	Houston08	4,308	5,443,911	5,443,910.61	100.00	100%	4,308	139	255	214	84
Houston, TX	481576746003	Houston08	4,856	1,981,725	1,981,724.80	100.00	100%	4,856	111	268	310	442
Houston, TX	481576746004	Houston08	531	22,566,923	204,296.52	0.91	0%	0	0	0	0	0
Houston, TX	481576747001	Houston08	949	933,414	896,481.03	96.04	100%	949	145	84	200	200
Houston, TX	481576747002	Houston08	3,120	20,984,537	3,664,408.35	17.46	20%	624	58	35	61	53
Houston, TX	481576748001	Houston08	1,334	1,034,035	1,034,034.50	100.00	100%	1,334	205	137	284	629
Houston, TX	481576748002	Houston08	732	719,143	719,142.86	100.00	100%	732	177	39	173	96
Houston, TX	481576748003	Houston08	741	664,788	664,787.97	100.00	100%	741	83	43	32	28
Houston, TX	481576748004	Houston08	2,413	608,098	608,097.62	100.00	100%	2,413	95	478	574	1,255
Houston, TX	481576748005	Houston08	735	862,165	862,164.62	100.00	100%	735	20	44	183	262
Houston, TX	481576749001	Houston08	2,080	2,964,553	2,773,035.57	93.54	100%	2,080	127	210	881	1,299
Houston, TX	481576749002	Houston08	1,058	5,592,957	259,629.38	4.64	80%	846	31	49	195	470
Houston, TX	481576749003	Houston08	825	632,939	632,938.61	100.00	100%	825	33	108	173	273
Houston, TX	481576749004	Houston08	1,262	427,848	427,848.16	100.00	100%	1,262	131	133	279	431
Houston, TX	481576749005	Houston08	1,169	449,759	449,759.45	100.00	100%	1,169	104	110	224	643
Houston, TX	481576750001	Houston08	1,826	2,843,164	2,656,315.75	93.43	100%	1,826	164	288	616	765
Houston, TX	481576750002	Houston08	1,724	1,301,821	1,301,820.92	100.00	100%	1,724	88	287	342	861
Houston, TX	481576751001	Houston08	1,330	599,312	599,311.56	100.00	100%	1,330	243	59	291	513
Houston, TX	481576751002	Houston08	914	632,124	632,124.20	100.00	100%	914	86	57	120	196
Houston, TX	481576751003	Houston08	1,097	607,484	607,484.45	100.00	100%	1,097	162	109	224	125
Houston, TX	481576751004	Houston08	2,835	5,877,372	2,150,400.28	36.59	60%	1,701	67	112	261	175
Houston, TX	481576752001	Houston08	1,269	708,732	708,731.51	100.00	100%	1,269	108	161	341	536
Houston, TX	481576752002	Houston08	1,186	713,213	713,212.69	100.00	100%	1,186	140	104	290	535
Houston, TX	481576752003	Houston08	2,089	1,232,757	1,232,756.56	100.00	100%	2,089	101	211	303	384
Houston, TX	481576752004	Houston08	723	3,387,726	3,387,726.43	100.00	100%	723	181	26	116	47
Houston, TX	481576753001	Houston08	925	1,213,042	1,169,797.15	96.44	100%	925	99	151	166	315
Houston, TX	481576753002	Houston08	636	395,876	395,875.81	100.00	100%	636	74	39	119	114

Urbanized Area 2000	Block Group ID 2000	Urban Gap Region 2000 <sup>a</sup>	Total Population 2000 <sup>b</sup>	Block Group Area (Sq. Meters) 2000 <sup>a</sup>	Urban Gap Area (Sq. Meters) 2000 <sup>a</sup>	UG-BG Area Proportion 2000 <sup>a</sup>	Urban Gap Percent Population Estimate 2000 <sup>a</sup>	Urban Gap Population Estimate 2000	Urban Gap Population 65 Years Plus 2000	Urban Gap Workers 16 Years Plus with Vehicle Needs 2000	Urban Gap Population 5 Years Plus with at Least One Disability 2000	Urban Gap Population with Known Poverty Status at 150% and Below Poverty Level 2000
Houston, TX	481576753003	Houston08	1,030	665,314	665,313.72	100.00	100%	1,030	159	34	241	124
Houston, TX	481576753004	Houston08	2,181	5,181,018	2,009,409.44	38.78	100%	2,181	168	287	567	954
Houston, TX	481576753005	Houston08	629	665,599	665,599.33	100.00	100%	629	83	40	115	58
Houston, TX	481576753006	Houston08	918	1,297,477	1,297,477.06	100.00	100%	918	123	88	166	159
Houston, TX	481576754001		1,574	74,415,061	47,826.03	0.06	0%	0	0	0	0	0
Houston, TX	481576754002	Houston08	2,622	68,215,563	2,770,999.30	4.06	0%	0	0	0	0	0
Houston, TX	481576755001	Houston08	2,000	38,033,631	1,871,210.96	4.92	0%	0	0	0	0	0
Houston, TX	481576755002		1,275	260,776,398	0.00	0.00	0%	0	0	0	0	0
Houston, TX	481677201001	Houston06	1,735	4,529,634	4,529,634.49	100.00	100%	1,735	253	86	231	132
Houston, TX	481677201002	Houston06	1,345	617,356	617,355.82	100.00	100%	1,345	91	86	205	98
Houston, TX	481677201003	Houston06	1,015	1,288,013	1,288,013.47	100.00	100%	1,015	135	70	118	116
Houston, TX	481677202001	Houston06	1,372	4,153,024	4,153,024.04	100.00	100%	1,372	186	37	182	69
Houston, TX	481677202002	Houston06	1,962	2,747,749	2,747,748.81	100.00	100%	1,962	245	38	259	90
Houston, TX	481677202003	Houston06	631	397,467	397,467.26	100.00	100%	631	229	57	123	81
Houston, TX	481677203001	Houston06	906	1,836,245	1,836,244.68	100.00	100%	906	160	50	173	153
Houston, TX	481677203002	Houston06	1,505	1,421,531	1,421,530.53	100.00	100%	1,505	250	83	182	86
Houston, TX	481677203003	Houston06	2,338	3,944,005	3,944,005.28	100.00	100%	2,338	86	64	193	38
Houston, TX	481677203004	Houston06	2,014	3,521,178	3,521,177.72	100.00	100%	2,014	141	73	145	20
Houston, TX	481677203005	Houston06	2,079	3,674,233	3,674,233.19	100.00	100%	2,079	111	137	134	46
Houston, TX	481677204001	Houston06	4,336	15,016,133	10,541,479.96	70.20	100%	4,336	99	128	227	122
Houston, TX	481677205001	Houston06	1,180	686,365	686,364.88	100.00	100%	1,180	35	87	110	29
Houston, TX	481677205002	Houston06	1,581	3,782,406	3,782,405.76	100.00	100%	1,581	131	122	132	86
Houston, TX	481677205003	Houston06	2,189	709,702	709,702.14	100.00	100%	2,189	106	136	356	229
Houston, TX	481677205004	Houston06	2,971	2,034,679	2,034,678.58	100.00	100%	2,971	136	263	521	214
Houston, TX	481677205005	Houston06	3,341	8,276,736	8,276,736.28	100.00	100%	3,341	69	244	238	249
Houston, TX	481677205006	Houston06	3,130	9,142,479	1,604,376.85	17.55	40%	1,252	74	82	136	49
Houston, TX	481677206001	Houston06	3,406	54,882,331	113,341.61	0.21	0%	0	0	0	0	0
Houston, TX	481677207001	Houston06	996	2,000,841	2,000,840.82	100.00	100%	996	152	58	121	178
Houston, TX	481677207002	Houston06	2,701	3,616,107	3,616,107.41	100.00	100%	2,701	172	163	366	172
Houston, TX	481677207003	Houston06	1,424	7,551,332	997,239.41	13.21	40%	570	40	27	80	146
Houston, TX	481677211004		2,169	15,722,183	0.00	0.00	0%	0	0	0	0	0
Houston, TX	481677212001	Houston06	2,687	15,124,507	3,365,975.69	22.26	40%	1,075	69	90	141	105
Houston, TX	481677212002	Houston06	4,220	1,979,247	1,979,246.87	100.00	100%	4,220	120	246	443	152
Houston, TX	481677212003	Houston06	1,217	4,580,041	4,580,041.35	100.00	100%	1,217	43	74	177	8
Houston, TX	481677212004	Houston06	2,156	7,590,450	3,094,278.13	40.77	60%	1,294	93	116	184	232
Houston, TX	481677213001	Houston06	1,011	1,205,203	1,205,202.89	100.00	100%	1,011	71	74	98	21
Houston, TX	481677213002	Houston06	1,264	876,542	876,541.56	100.00	100%	1,264	155	261	217	368
Houston, TX	481677213003	Houston06	1,243	2,291,808	2,291,807.98	100.00	100%	1,243	190	78	103	117
Houston, TX	481677213004	Houston06	1,089	2,333,055	2,329,516.15	99.85	100%	1,089	64	61	87	56
Houston, TX	481677214001	Houston06	6,936	7,282,198	7,282,197.69	100.00	100%	6,936	282	221	546	251
Houston, TX	481677215001	Houston06	2,759	5,285,515	2,650,329.65	50.14	100%	2,759	298	157	252	255
Houston, TX	481677215002	Houston06	1,530	1,820,752	1,443,026.77	79.25	100%	1,530	92	139	168	161
Houston, TX	481677215003	Houston06	894	981,474	589,183.81	60.03	100%	894	86	60	104	55
Houston, TX	481677215004	Houston06	592	589,163	496,566.86	84.28	100%	592	48	101	73	94
Houston, TX	481677216001	Houston06	582	936,727	781,412.47	83.42	100%	582	100	106	99	162
Houston, TX	481677216002	Houston06	1,455	2,456,684	2,456,684.25	100.00	100%	1,455	114	170	196	413
Houston, TX	481677217001	Houston06	1,004	890,533	881,194.33	98.95	100%	1,004	138	50	269	404
Houston, TX	481677217002	Houston06	971	572,875	572,875.28	100.00	100%	971	80	115	234	334
Houston, TX	481677217003	Houston06	1,064	674,560	674,559.85	100.00	100%	1,064	64	59	243	356

Urbanized Area 2000	Block Group ID 2000	Urban Gap Region 2000 <sup>a</sup>	Total Population 2000 <sup>b</sup>	Block Group Area (Sq. Meters) 2000 <sup>b</sup>	Urban Gap Area (Sq. Meters) 2000 <sup>a</sup>	UG-BG Area Proportion 2000 <sup>a</sup>	Urban Gap Percent Population Estimate 2000 <sup>a</sup>	Urban Gap Population Estimate 2000	Urban Gap Population 65 Years Plus 2000	Urban Gap Workers 16 Years Plus with Vehicle Needs 2000	Urban Gap Population 5 Years Plus with at Least One Disability 2000	Urban Gap Population with Known Poverty Status at 150% and Below Poverty Level 2000
Houston, TX	481677217004	Houston06	676	641,096	641,096.05	100.00	100%	676	62	40	136	329
Houston, TX	481677217005	Houston06	818	474,524	474,524.41	100.00	100%	818	29	114	120	209
Houston, TX	481677217006	Houston06	1,466	8,676,897	3,620,203.56	41.72	100%	1,466	87	159	330	459
Houston, TX	481677218001	Houston06	1,041	1,381,936	1,381,936.08	100.00	100%	1,041	149	42	254	390
Houston, TX	481677218002	Houston06	1,285	4,317,243	4,307,987.67	99.79	100%	1,285	119	117	180	442
Houston, TX	481677218003	Houston06	1,000	8,422,163	3,765,219.89	44.71	100%	1,000	99	73	157	285
Houston, TX	481677218004	Houston06	825	986,947	984,692.12	99.77	100%	825	63	75	243	305
Houston, TX	481677234004		1,223	18,385,214	0.00	0.00	0%	0	0	0	0	0
Houston, TX	481677235001		2,193				0%	0	0	0	0	0
Houston, TX	481677239004		756	782,381,551	0.00	0.00	0%	0	0	0	0	0
Houston, TX	482012220001		1,050	508,301	18,916.56	3.72	0%	0	0	0	0	0
Houston, TX	482012221002		2,465	1,257,263	4,272.61	0.34	0%	0	0	0	0	0
Houston, TX	482012222001	Houston03	1,901	2,048,133	31.75	0.00	0%	0	0	0	0	0
Houston, TX	482012230002	Houston03	3,907	3,128,189	14,761.52	0.47	0%	0	0	0	0	0
Houston, TX	482012231001	Houston03	2,064	4,765,130	4,867.90	0.10	0%	0	0	0	0	0
Houston, TX	482012311001		1,752	9,880,000	0.00	0.00	0%	0	0	0	0	0
Houston, TX	482012312001	Houston03	2,968	10,990,600	45,756.99	0.42	0%	0	0	0	0	0
Houston, TX	482012312002	Houston03	1,710	2,344,684	4,676.12	0.20	0%	0	0	0	0	0
Houston, TX	482012313001	Houston03	1,653	3,254,708	36,049.55	1.11	0%	0	0	0	0	0
Houston, TX	482012316001	Houston03	1,307	637,813	61.41	0.01	0%	0	0	0	0	0
Houston, TX	482012317001	Houston03	639	775,827	758,862.47	97.81	100%	639	8	68	114	403
Houston, TX	482012317002	Houston03	1,535	1,639,787	1,581,013.23	96.42	100%	1,535	91	125	615	813
Houston, TX	482012317003	Houston03	583	1,206,324	580,024.93	48.08	20%	117	10	14	27	49
Houston, TX	482012317004	Houston03	1,048	612,386	601,957.56	98.30	100%	1,048	31	120	110	489
Houston, TX	482012318001	Houston03	563	450,082	7,678.48	1.71	0%	0	0	0	0	0
Houston, TX	482012318002	Houston03	886	1,393,103	18,989.82	1.36	0%	0	0	0	0	0
Houston, TX	482012318003	Houston03	1,194	969,562	6,435.15	0.66	0%	0	0	0	0	0
Houston, TX	482012319001	Houston03	1,999	1,054,696	7,278.80	0.69	0%	0	0	0	0	0
Houston, TX	482012319002	Houston03	2,465	6,500,237	4,803,302.55	73.89	40%	986	40	100	248	395
Houston, TX	482012319004	Houston03	1,134	977,223	356.00	0.04	0%	0	0	0	0	0
Houston, TX	482012320001		538	11,301,842	0.00	0.00	0%	0	0	0	0	0
Houston, TX	482012320002	Houston03	1,654	3,131,309	2,639,082.47	84.28	80%	1,323	31	155	253	671
Houston, TX	482012320003	Houston03	1,755	1,968,882	750,468.05	38.12	20%	351	15	7	62	71
Houston, TX	482012321001	Houston03	1,066	1,176,800	1,176,799.68	100.00	100%	1,066	76	89	208	540
Houston, TX	482012321002	Houston03	2,519	2,046,390	2,016,087.63	98.52	100%	2,519	109	351	433	1,001
Houston, TX	482012322001	Houston03	1,052	851,281	172,213.36	20.23	0%	0	0	0	0	0
Houston, TX	482012322002	Houston03	751	1,224,802	1,203,120.48	98.23	100%	751	68	51	136	238
Houston, TX	482012322003	Houston03	1,739	2,162,886	1,278,481.75	59.11	80%	1,391	75	158	223	466
Houston, TX	482012322004	Houston03	755	15,550,964	3,908,260.96	25.13	40%	302	9	34	39	108
Houston, TX	482012323001	Houston03	660	1,800,801	1,800,800.58	100.00	100%	660	22	20	132	202
Houston, TX	482012323002	Houston03	910	2,896,088	2,896,088.15	100.00	100%	910	106	93	173	284
Houston, TX	482012323003	Houston03	571	1,108,599	855,266.31	77.15	100%	571	29	69	113	244
Houston, TX	482012323004	Houston03	2,958	8,293,764	4,837,494.53	58.33	100%	2,958	111	333	639	1,076
Houston, TX	482012323005	Houston03	3,460	9,533,791	1,311,135.29	13.75	40%	1,384	51	118	193	424
Houston, TX	482012323006	Houston03	1,546	14,086,130	1,083,914.31	7.70	60%	928	27	70	174	225
Houston, TX	482012324001	Houston04	4,004	1,483,613	1,434,439.45	96.69	100%	4,004	112	409	881	1,002
Houston, TX	482012324002	Houston03	1,463	8,600,838	1,664,339.14	19.35	60%	878	53	66	117	142
Houston, TX	482012324003	Houston03	1,199	1,103,594	1,103,593.59	100.00	100%	1,199	93	92	222	448
Houston, TX	482012324004	Houston03	762	716,833	716,833.00	100.00	100%	762	77	51	135	303

Urbanized Area 2000	Block Group ID 2000	Urban Gap Region 2000 <sup>a</sup>	Total Population 2000 <sup>b</sup>	Block Group Area (Sq. Meters) 2000 <sup>b</sup>	Urban Gap Area (Sq. Meters) 2000 <sup>a</sup>	UG-BG Area Proportion 2000 <sup>a</sup>	Urban Gap Percent Population Estimate 2000 <sup>a</sup>	Urban Gap Population Estimate 2000	Urban Gap Population 65 Years Plus 2000	Urban Gap Workers 16 Years Plus with Vehicle Needs 2000	Urban Gap Population 5 Years Plus with at Least One Disability 2000	Urban Gap Population with Known Poverty Status at 150% and Below Poverty Level 2000
Houston, TX	482012324005	Houston03	1,192	4,024,388	1,320,229.72	32.81	60%	715	9	101	116	169
Houston, TX	482012324006	Houston04	4,651	2,163,253	1,744,792.50	80.66	100%	4,651	97	357	1,057	1,012
Houston, TX	482012325001		1,010	4,646,409	4,185.40	0.09	0%	0	0	0	0	0
Houston, TX	482012327001		2,090	3,852,199	38,806.58	1.01	0%	0	0	0	0	0
Houston, TX	482012328001	Houston04	2,569	1,113,542	1,039,051.98	93.31	100%	2,569	32	189	226	357
Houston, TX	482012328002	Houston04	2,550	924,148	642,815.47	69.56	100%	2,550	96	253	445	445
Houston, TX	482012329001	Houston04	3,818	860,023	678,732.57	78.92	100%	3,818	87	374	573	837
Houston, TX	482012329002	Houston04	2,827	2,430,771	2,372,795.85	97.62	100%	2,827	139	216	295	240
Houston, TX	482012330001	Houston04	2,871	335,121	108,905.22	32.50	40%	1,148	21	163	159	623
Houston, TX	482012330002	Houston04	1,349	539,031	530,189.08	98.36	100%	1,349	211	60	207	44
Houston, TX	482012330003	Houston04	827	467,131	427,390.69	91.49	100%	827	116	28	205	63
Houston, TX	482012330004	Houston04	4,004	1,728,552	1,728,552.47	100.00	100%	4,004	136	299	498	198
Houston, TX	482012330005	Houston04	1,298	607,085	549,730.53	90.55	100%	1,298	162	39	193	27
Houston, TX	482012331001	Houston04	2,171	814,184	814,184.25	100.00	100%	2,171	111	221	425	1,229
Houston, TX	482012331002	Houston04	1,206	1,068,344	1,021,834.27	95.65	100%	1,206	16	138	116	697
Houston, TX	482012331003	Houston04	2,675	794,126	729,536.14	91.87	100%	2,675	60	346	592	1,513
Houston, TX	482012331004	Houston04	2,209	772,728	703,920.54	91.10	100%	2,209	58	215	506	807
Houston, TX	482012331005	Houston04	1,400	627,031	530,660.61	84.63	100%	1,400	92	118	413	688
Houston, TX	482012331006	Houston04	2,733	1,279,448	1,133,178.49	88.57	80%	2,186	106	324	607	925
Houston, TX	482012331007	Houston04	1,127	439,648	410,399.26	93.35	100%	1,127	157	89	299	323
Houston, TX	482012332005	Houston04	1,357	781,821	2,959.59	0.38	0%	0	0	0	0	0
Houston, TX	482012333001		1,155	9,229,786	137.29	0.00	0%	0	0	0	0	0
Houston, TX	482012333002	Houston05	2,006	1,287,273	59,325.90	4.61	0%	0	0	0	0	0
Houston, TX	482012333003	Houston05	1,817	1,076,949	1,936.96	0.18	0%	0	0	0	0	0
Houston, TX	482012334001	Houston05	1,272	866,710	811,186.45	93.59	100%	1,272	167	51	355	252
Houston, TX	482012334002	Houston05	1,336	1,742,201	1,151,649.47	66.10	100%	1,336	96	113	243	362
Houston, TX	482012335001	Houston05	1,694	718,684	699,830.14	97.38	100%	1,694	115	207	486	493
Houston, TX	482012335002	Houston05	3,971	1,192,576	1,192,575.87	100.00	100%	3,971	286	419	841	1,562
Houston, TX	482012335003	Houston05	2,029	920,301	847,275.90	92.07	100%	2,029	276	203	279	443
Houston, TX	482012336001	Houston05	485	2,790,697	1,347.56	0.05	0%	0	0	0	0	0
Houston, TX	482012336002	Houston05	671	485,255	7,444.59	1.53	0%	0	0	0	0	0
Houston, TX	482012337001	Houston05	1,430	7,380,882	2,491,682.69	33.76	0%	0	0	0	0	0
Houston, TX	482012337002	Houston05	1,030	3,889,693	2,281,867.34	58.66	80%	824	11	142	265	525
Houston, TX	482012337003	Houston05	723	525,869	520,100.95	98.90	100%	723	126	0	168	370
Houston, TX	482012337004	Houston05	1,626	1,087,392	1,074,482.55	98.81	100%	1,626	403	56	490	530
Houston, TX	482012337005	Houston05	2,689	682,199	682,199.20	100.00	100%	2,689	153	164	619	1,267
Houston, TX	482012337006	Houston05	800	392,998	392,998.18	100.00	100%	800	77	47	135	252
Houston, TX	482012337007	Houston05	588	155,961	155,960.64	100.00	100%	588	60	43	80	305
Houston, TX	482012337008	Houston05	1,707	3,393,526	3,355,956.13	98.89	100%	1,707	90	95	228	624
Houston, TX	482012409002		1,781	3,190,374	38.31	0.00	0%	0	0	0	0	0
Houston, TX	482012409004		3,164	10,688,323	36,537.33	0.34	0%	0	0	0	0	0
Houston, TX	482012410001		3,343	13,952,286	0.00	0.00	0%	0	0	0	0	0
Houston, TX	482012414001		4,367	7,156,137	4,463.20	0.06	0%	0	0	0	0	0
Houston, TX	482012414002		881	3,791,533	2,957.87	0.08	0%	0	0	0	0	0
Houston, TX	482012501001	Houston03	2,491	5,058,137	22,900.95	0.45	0%	0	0	0	0	0
Houston, TX	482012501003	Houston03	1,150	6,049,227	35,729.12	0.59	0%	0	0	0	0	0
Houston, TX	482012502001	Houston03	2,029	1,599,183	1,274,969.94	79.73	100%	2,029	69	125	378	278
Houston, TX	482012502002	Houston03	2,948	4,715,150	4,362,183.40	92.51	100%	2,948	104	272	621	875
Houston, TX	482012503001	Houston03	4,018	11,546,282	11,501,167.53	99.61	100%	4,018	24	75	222	264

Urbanized Area 2000	Block Group ID 2000	Urban Gap Region 2000 <sup>a</sup>	Total Population 2000 <sup>b</sup>	Block Group Area (Sq. Meters) 2000 <sup>b</sup>	Urban Gap Area (Sq. Meters) 2000 <sup>a</sup>	UG-BG Area Proportion 2000 <sup>a</sup>	Urban Gap Percent Population Estimate 2000 <sup>a</sup>	Urban Gap Population Estimate 2000	Urban Gap Population 65 Years Plus 2000	Urban Gap Workers 16 Years Plus with Vehicle Needs 2000	Urban Gap Population 5 Years Plus with at Least One Disability 2000	Urban Gap Population with Known Poverty Status at 150% and Below Poverty Level 2000
Houston, TX	482012503002	Houston03	4,550	4,992,642	4,991,113.40	99.97	100%	4,550	121	314	685	257
Houston, TX	482012504001	Houston02	2,756	1,411,392	1,037,072.51	73.48	100%	2,756	44	122	423	130
Houston, TX	482012504002	Houston02	5,553	25,401,981	3,587,198.09	14.12	60%	3,332	190	232	368	147
Houston, TX	482012505001	Houston02	3,950	4,545,203	52,422.74	1.15	0%	0	0	0	0	0
Houston, TX	482012506005		404	7,550,236	0.00	0.00	0%	0	0	0	0	0
Houston, TX	482012514001	Houston01	5,230	2,505,596	1,194.76	0.05	0%	0	0	0	0	0
Houston, TX	482012515001		2,130	19,719,863	0.00	0.00	0%	0	0	0	0	0
Houston, TX	482012517001	Houston02	1,019	23,345,897	295,417.92	1.27	0%	0	0	0	0	0
Houston, TX	482012517002	Houston02	1,224	5,754,235	2,054,597.50	35.71	100%	1,224	149	105	289	184
Houston, TX	482012517003	Houston02	2,289	7,853,172	1,296,698.97	16.51	20%	458	47	26	86	29
Houston, TX	482012517004	Houston02	1,186	42,927,587	2,443,988.48	5.69	60%	712	52	37	98	93
Houston, TX	482012518001	Houston04	1,648	36,283,622	339,852.84	0.94	0%	0	0	0	0	0
Houston, TX	482012519001	Houston02	475	1,232,051	965,255.94	78.35	100%	475	46	50	103	120
Houston, TX	482012519002	Houston02	2,924	32,422,332	11,899.18	0.04	0%	0	0	0	0	0
Houston, TX	482012519003	Houston04	1,962	13,836,762	688,242.63	4.97	0%	0	0	0	0	0
Houston, TX	482012519004	Houston04	1,327	5,251,464	2,493,416.29	47.48	100%	1,327	107	30	198	244
Houston, TX	482012519005	Houston04	1,455	2,404,764	2,404,763.97	100.00	100%	1,455	74	77	205	28
Houston, TX	482012519006	Houston04	927	4,654,566	3,842,103.62	82.55	100%	927	104	20	129	96
Houston, TX	482012519007	Houston04	624	10,044,999	2,393,518.05	23.83	100%	624	71	16	105	74
Houston, TX	482012520001	Houston03	1,863	55,700,918	2,794,944.92	5.02	0%	0	0	0	0	0
Houston, TX	482012521001		1,033	8,553,094	0.00	0.00	0%	0	0	0	0	0
Houston, TX	482012522001	Houston03	1,558	2,377,809	2,376,931.54	99.96	100%	1,558	87	124	362	444
Houston, TX	482012522002	Houston03	1,372	19,257,091	1,193,856.28	6.20	40%	549	57	15	97	89
Houston, TX	482012523001	Houston04	1,371	867,685	867,685.22	100.00	100%	1,371	106	91	234	412
Houston, TX	482012523002	Houston04	4,987	6,789,315	6,789,314.65	100.00	100%	4,987	133	413	667	883
Houston, TX	482012523003	Houston04	4,799	1,982,159	1,982,158.59	100.00	100%	4,799	152	318	577	1,072
Houston, TX	482012523004	Houston04	1,529	737,526	737,526.32	100.00	100%	1,529	23	141	223	206
Houston, TX	482012524001		4,562	2,187,849	2,187,848.83	100.00	100%	4,562	358	238	1,017	964
Houston, TX	482012524002	Houston04	885	487,632	487,631.71	100.00	100%	885	49	62	158	164
Houston, TX	482012524003	Houston04	874	2,164,769	2,164,768.99	100.00	100%	874	53	19	146	62
Houston, TX	482012524004	Houston04	507	467,581	446,092.04	95.40	100%	507	64	25	181	0
Houston, TX	482012525001	Houston04	1,464	28,279,857	1,009,308.59	3.57	0%	0	0	0	0	0
Houston, TX	482012525002	Houston04	535	9,066,242	2,397,947.87	26.45	100%	535	80	26	77	198
Houston, TX	482012525003	Houston04	1,056	912,425	912,424.79	100.00	100%	1,056	69	100	145	342
Houston, TX	482012525004	Houston04	1,197	1,263,313	1,263,313.25	100.00	100%	1,197	35	167	157	247
Houston, TX	482012526001	Houston04	2,085	29,438,546	5,614,004.84	19.07	60%	1,251	47	70	161	265
Houston, TX	482012526002	Houston04	274	3,024,998	1,652,401.47	54.63	100%	274	19	0	31	56
Houston, TX	482012526003	Houston04	1,259	2,573,768	2,573,768.02	100.00	100%	1,259	67	86	204	247
Houston, TX	482012526004	Houston04	3,225	3,535,616	3,535,615.78	100.00	100%	3,225	249	184	563	1,039
Houston, TX	482012527001	Houston04	1,383	3,795,141	3,108,968.57	81.92	100%	1,383	129	126	263	397
Houston, TX	482012527002	Houston04	1,365	16,813,434	1,040,856.78	6.19	20%	273	41	15	52	73
Houston, TX	482012527003		741	26,619,328	0.00	0.00	0%	0	0	0	0	0
Houston, TX	482012528001	Houston04	2,163	21,192,068	3,141,205.77	14.82	80%	1,730	151	81	389	717
Houston, TX	482012528002	Houston04	1,885	31,537,139	1,421,525.79	4.51	0%	0	0	0	0	0
Houston, TX	482012528003	Houston04	1,234	11,151,373	1,430,609.93	12.83	40%	494	79	31	129	103
Houston, TX	482012529001	Houston04	1,707	2,770,334	2,770,333.80	100.00	100%	1,707	201	81	326	348
Houston, TX	482012529002	Houston04	1,032	4,316,611	3,779,061.96	87.55	100%	1,032	93	82	212	224
Houston, TX	482012529003	Houston04	938	4,660,239	4,660,238.95	100.00	100%	938	105	65	183	162
Houston, TX	482012529004	Houston04	1,790	3,794,102	3,164,188.04	83.40	100%	1,790	233	64	312	244



Urbanized Area 2000	Block Group ID 2000	Urban Gap Region 2000 <sup>a</sup>	Total Population 2000 <sup>b</sup>	Block Group Area (Sq. Meters) 2000 <sup>b</sup>	Urban Gap Area (Sq. Meters) 2000 <sup>a</sup>	UG-BG Area Proportion 2000 <sup>a</sup>	Urban Gap Percent Population Estimate 2000 <sup>a</sup>	Urban Gap Population Estimate 2000	Urban Gap Population 65 Years Plus 2000	Urban Gap Workers 16 Years Plus with Vehicle Needs 2000	Urban Gap Population 5 Years Plus with at Least One Disability 2000	Urban Gap Population with Known Poverty Status at 150% and Below Poverty Level 2000
Houston, TX	482012529005	Houston04	2,091	2,823,323	2,823,323.32	100.00	100%	2,091	136	106	324	343
Houston, TX	482012530001	Houston04	837	1,078,886	1,078,886.49	100.00	100%	837	114	25	201	320
Houston, TX	482012530002	Houston04	770	1,956,214	1,956,213.89	100.00	100%	770	91	73	120	293
Houston, TX	482012530003	Houston04	2,008	14,200,172	14,162,749.90	99.74	100%	2,008	89	51	354	358
Houston, TX	482012531001	Houston04	2,995	29,132,475	2,736,488.08	9.39	60%	1,797	82	116	211	109
Houston, TX	482012532001	Houston04	1,273	5,214,818	5,214,818.35	100.00	100%	1,273	64	81	213	301
Houston, TX	482012532002	Houston04	533	6,480,568	6,480,567.87	100.00	100%	533	84	34	160	238
Houston, TX	482012532003	Houston04	827	7,414,698	4,766,959.96	64.29	100%	827	90	112	226	160
Houston, TX	482012532004	Houston04	1,062	11,848,730	2,493,797.61	21.05	80%	850	148	55	116	40
Houston, TX	482012532005	Houston04	1,932	4,217,715	4,217,715.14	100.00	100%	1,932	85	42	285	197
Houston, TX	482012532006	Houston04	1,382	1,533,911	1,533,911.16	100.00	100%	1,382	104	58	166	54
Houston, TX	482012533001	Houston04	1,695	1,846,227	1,846,227.12	100.00	100%	1,695	281	70	189	130
Houston, TX	482012533002	Houston04	1,207	3,359,814	3,359,813.97	100.00	100%	1,207	175	47	162	79
Houston, TX	482012533003	Houston04	554	16,233,764	4,124,694.22	25.41	100%	554	63	41	78	95
Houston, TX	482012534001	Houston04	1,502	2,324,809	2,324,808.79	100.00	100%	1,502	201	44	334	462
Houston, TX	482012534002	Houston04	163	10,825,625	10,825,624.79	100.00	100%	163	19	21	19	21
Houston, TX	482012535001	Houston04	1,030	1,550,679	1,550,679.03	100.00	100%	1,030	49	62	91	274
Houston, TX	482012535002	Houston04	2,362	880,179	880,178.91	100.00	100%	2,362	102	118	321	321
Houston, TX	482012535003	Houston04	2,412	3,044,069	3,044,068.58	100.00	100%	2,412	73	143	289	860
Houston, TX	482012535004	Houston04	915	374,667	374,667.05	100.00	100%	915	110	37	236	181
Houston, TX	482012536001	Houston04	974	867,125	867,124.85	100.00	100%	974	217	27	204	128
Houston, TX	482012536002	Houston04	1,566	530,220	530,220.11	100.00	100%	1,566	14	202	268	461
Houston, TX	482012536003	Houston04	1,129	2,239,167	2,239,166.62	100.00	100%	1,129	106	32	202	98
Houston, TX	482012536004	Houston04	2,598	1,922,304	1,922,303.94	100.00	100%	2,598	10	271	598	1,143
Houston, TX	482012537001	Houston04	1,006	472,870	472,869.89	100.00	100%	1,006	112	57	130	316
Houston, TX	482012537002	Houston04	861	1,218,662	1,218,661.70	100.00	100%	861	191	14	138	53
Houston, TX	482012537003	Houston04	1,097	1,278,916	1,278,915.65	100.00	100%	1,097	43	78	234	168
Houston, TX	482012537004	Houston04	987	1,064,222	1,064,221.64	100.00	100%	987	199	45	147	143
Houston, TX	482012538001	Houston04	843	1,525,975	1,525,974.81	100.00	100%	843	61	128	165	362
Houston, TX	482012538002	Houston04	2,034	2,479,347	2,479,346.83	100.00	100%	2,034	142	57	320	193
Houston, TX	482012538003	Houston04	1,710	1,708,800	1,708,800.26	100.00	100%	1,710	102	220	400	519
Houston, TX	482012538004	Houston04	1,764	1,784,003	1,784,003.13	100.00	100%	1,764	80	203	276	730
Houston, TX	482012539001	Houston04	1,450	2,644,244	2,544,543.51	96.23	100%	1,450	128	106	196	362
Houston, TX	482012539002	Houston04	1,564	1,119,002	1,119,002.28	100.00	100%	1,564	277	118	268	365
Houston, TX	482012539003	Houston04	1,085	800,287	800,286.54	100.00	100%	1,085	344	45	303	132
Houston, TX	482012540001	Houston04	2,091	1,381,630	1,233,790.96	89.30	100%	2,091	118	118	396	643
Houston, TX	482012540002	Houston04	1,225	851,757	851,756.89	100.00	100%	1,225	235	84	236	222
Houston, TX	482012540003	Houston04	484	474,005	474,005.10	100.00	100%	484	137	38	153	124
Houston, TX	482012541001	Houston04	1,227	1,318,718	1,318,718.26	100.00	100%	1,227	225	20	302	433
Houston, TX	482012541002	Houston04	864	616,436	616,436.34	100.00	100%	864	98	16	164	169
Houston, TX	482012541003	Houston04	790	335,058	335,057.99	100.00	100%	790	76	109	156	186
Houston, TX	482012541004	Houston04	776	175,372	175,371.85	100.00	100%	776	28	100	140	501
Houston, TX	482012541005	Houston04	1,367	770,805	770,804.71	100.00	100%	1,367	112	123	322	548
Houston, TX	482012542001	Houston04	907	400,888	400,887.90	100.00	100%	907	58	67	122	252
Houston, TX	482012542002	Houston04	1,240	552,358	552,358.33	100.00	100%	1,240	110	93	224	326
Houston, TX	482012542003	Houston04	920	305,244	305,243.50	100.00	100%	920	66	102	265	440
Houston, TX	482012543001	Houston04	693	350,667	350,667.22	100.00	100%	693	57	17	123	123
Houston, TX	482012543002	Houston04	1,199	447,673	447,672.59	100.00	100%	1,199	110	79	266	297
Houston, TX	482012543003	Houston04	1,243	561,134	561,133.76	100.00	100%	1,243	76	115	275	470

Urbanized Area 2000	Block Group ID 2000	Urban Gap Region 2000 <sup>a</sup>	Total Population 2000 <sup>b</sup>	Block Group Area (Sq. Meters) 2000 <sup>b</sup>	Urban Gap Area (Sq. Meters) 2000 <sup>a</sup>	UG-BG Area Proportion 2000 <sup>a</sup>	Urban Gap Percent Population Estimate 2000 <sup>a</sup>	Urban Gap Population Estimate 2000	Urban Gap Population 65 Years Plus 2000	Urban Gap Workers 16 Years Plus with Vehicle Needs 2000	Urban Gap Population 5 Years Plus with at Least One Disability 2000	Urban Gap Population with Known Poverty Status at 150% and Below Poverty Level 2000
Houston, TX	482012543004	Houston04	538	1,055,197	979,601.67	92.84	100%	538	193	33	141	101
Houston, TX	482012543005	Houston04	912	698,464	698,464.28	100.00	100%	912	279	56	225	136
Houston, TX	482012544001	Houston04	650	370,052	370,052.05	100.00	100%	650	38	61	136	299
Houston, TX	482012544002	Houston04	913	274,544	274,543.58	100.00	100%	913	52	63	86	287
Houston, TX	482012544003	Houston04	815	963,207	963,206.99	100.00	100%	815	73	58	149	253
Houston, TX	482012544004	Houston04	715	269,217	269,217.10	100.00	100%	715	88	107	155	308
Houston, TX	482012544005	Houston04	527	979,150	896,986.95	91.61	100%	527	24	57	91	248
Houston, TX	482012545001	Houston04	1,108	2,582,396	2,350,844.93	91.03	100%	1,108	222	77	219	514
Houston, TX	482012545002	Houston04	970	238,729	238,729.10	100.00	100%	970	22	117	208	414
Houston, TX	482012545003	Houston04	559	4,039,961	2,325,070.93	57.55	100%	559	12	43	47	260
Houston, TX	482012546001	Houston04	685	670,035	569,126.96	84.94	100%	685	31	54	116	209
Houston, TX	482012546002	Houston04	750	3,911,344	2,580,668.17	65.98	100%	750	10	24	87	417
Houston, TX	482012546003	Houston04	779	2,550,581	1,833,966.69	71.90	100%	779	99	51	140	330
Houston, TX	482012546004	Houston04	1,219	356,463	356,462.50	100.00	100%	1,219	208	79	221	334
Houston, TX	482012546005	Houston04	963	480,055	480,054.54	100.00	100%	963	59	146	206	396
Houston, TX	482012547001	Houston04	1,589	6,232,441	1,910,517.28	30.65	100%	1,589	172	146	252	320
Houston, TX	482012547002		272	23,668,008	0.00	0.00	0%	0	0	0	0	0
Houston, TX	482013203001	Houston05	891	1,928,542	58,168.40	3.02	0%	0	0	0	0	0
Houston, TX	482013204001	Houston05	1	4,167,743	1,737,327.83	41.69	0%	0	0	0	0	0
Houston, TX	482013205001	Houston05	518	4,690,171	22,616.35	0.48	0%	0	0	0	0	0
Houston, TX	482013207001	Houston05	2,540	945,315	8,624.07	0.91	0%	0	0	0	0	0
Houston, TX	482013207002	Houston05	1,062	2,508,912	21,894.70	0.87	0%	0	0	0	0	0
Houston, TX	482013208003	Houston05	617	398,457	395,468.20	99.25	100%	617	45	54	121	55
Houston, TX	482013208004	Houston05	1,485	1,030,569	1,027,472.74	99.70	100%	1,485	99	198	414	426
Houston, TX	482013208005	Houston05	1,408	769,028	769,027.71	100.00	100%	1,408	50	174	371	833
Houston, TX	482013208006	Houston05	1,810	714,953	714,952.79	100.00	100%	1,810	105	184	430	848
Houston, TX	482013209002	Houston05	1,747	664,503	2,412.75	0.36	0%	0	0	0	0	0
Houston, TX	482013209003	Houston05	1,748	694,441	1,415.02	0.20	0%	0	0	0	0	0
Houston, TX	482013209004	Houston05	1,733	579,439	594.74	0.10	0%	0	0	0	0	0
Houston, TX	482013212001	Houston05	1,382	1,079,045	481,696.02	44.64	60%	829	51	83	154	315
Houston, TX	482013212002	Houston05	1,352	1,884,351	6,944.46	0.37	0%	0	0	0	0	0
Houston, TX	482013213001	Houston05	1,898	319,301	3,780.89	1.18	0%	0	0	0	0	0
Houston, TX	482013213004	Houston05	727	622,897	11,603.17	1.86	0%	0	0	0	0	0
Houston, TX	482013214001	Houston05	1,533	637,836	637,835.63	100.00	100%	1,533	125	182	225	639
Houston, TX	482013214002	Houston05	2,122	949,167	919,675.69	96.89	100%	2,122	169	234	483	886
Houston, TX	482013214003	Houston05	933	460,939	456,063.67	98.94	100%	933	31	111	113	164
Houston, TX	482013214004	Houston05	1,220	927,126	927,125.84	100.00	100%	1,220	158	150	233	220
Houston, TX	482013214005	Houston05	2,443	1,052,020	1,052,020.28	100.00	100%	2,443	169	246	487	780
Houston, TX	482013215001	Houston05	2,262	938,046	938,045.94	100.00	100%	2,262	131	276	443	1,242
Houston, TX	482013216001	Houston05	1,228	634,262	634,261.83	100.00	100%	1,228	138	58	258	231
Houston, TX	482013216002	Houston05	661	483,594	483,593.52	100.00	100%	661	169	47	134	154
Houston, TX	482013216003	Houston05	1,263	669,293	621,781.44	92.90	100%	1,263	183	55	302	300
Houston, TX	482013216004	Houston05	1,750	579,102	579,101.77	100.00	100%	1,750	216	235	266	478
Houston, TX	482013216005	Houston05	933	411,779	411,778.62	100.00	100%	933	62	42	213	100
Houston, TX	482013217002	Houston05	1,524	1,173,006	20,484.21	1.75	0%	0	0	0	0	0
Houston, TX	482013218001	Houston05	1,855	551,016	4,513.29	0.82	0%	0	0	0	0	0
Houston, TX	482013218002	Houston05	2,202	752,828	4,393.09	0.58	0%	0	0	0	0	0
Houston, TX	482013219001	Houston05	1,068	788,366	788,365.96	100.00	100%	1,068	88	72	443	370
Houston, TX	482013219002	Houston05	1,566	447,810	447,587.57	99.95	100%	1,566	114	98	392	281

Urbanized Area 2000	Block Group ID 2000	Urban Gap Region 2000 <sup>a</sup>	Total Population 2000 <sup>b</sup>	Block Group Area (Sq. Meters) 2000 <sup>b</sup>	Urban Gap Area (Sq. Meters) 2000 <sup>a</sup>	UG-BG Area Proportion 2000 <sup>a</sup>	Urban Gap Percent Population Estimate 2000 <sup>a</sup>	Urban Gap Population Estimate 2000	Urban Gap Population 65 Years Plus 2000	Urban Gap Workers 16 Years Plus with Vehicle Needs 2000	Urban Gap Population 5 Years Plus with at Least One Disability 2000	Urban Gap Population with Known Poverty Status at 150% and Below Poverty Level 2000
Houston, TX	482013219003	Houston05	1,998	811,635	811,634.60	100.00	100%	1,998	149	192	384	469
Houston, TX	482013219004	Houston05	1,073	411,941	411,940.77	100.00	100%	1,073	121	51	215	577
Houston, TX	482013220001	Houston05	5,271	476,597	476,597.05	100.00	100%	5,271	99	944	922	2,819
Houston, TX	482013220002	Houston05	774	237,620	237,620.32	100.00	100%	774	53	151	224	374
Houston, TX	482013221001	Houston05	1,475	648,377	648,377.17	100.00	100%	1,475	113	152	427	685
Houston, TX	482013221002	Houston05	793	570,183	570,183.24	100.00	100%	793	57	95	195	226
Houston, TX	482013221003	Houston05	1,759	950,749	950,748.77	100.00	100%	1,759	132	146	443	605
Houston, TX	482013222001	Houston05	1,515	551,094	551,094.04	100.00	100%	1,515	113	167	250	414
Houston, TX	482013222002	Houston05	306	403,756	403,756.13	100.00	100%	306	14	21	37	23
Houston, TX	482013223001	Houston05	1,206	1,904,578	1,595,560.76	83.78	100%	1,206	43	107	265	495
Houston, TX	482013224001	Houston05	994	1,866,776	1,714,577.06	91.85	100%	994	31	141	246	519
Houston, TX	482013224002	Houston05	531	347,937	347,937.40	100.00	100%	531	40	21	147	180
Houston, TX	482013224003	Houston05	1,113	324,856	324,856.29	100.00	100%	1,113	36	48	193	581
Houston, TX	482013224004	Houston05	1,176	324,452	324,452.45	100.00	100%	1,176	76	111	263	431
Houston, TX	482013224005	Houston05	1,296	325,419	325,418.88	100.00	100%	1,296	62	64	280	424
Houston, TX	482013225001		0	10,449,637	0.00	0.00	0%	0	0	0	0	0
Houston, TX	482013225002		47	7,242,540	0.00	0.00	0%	0	0	0	0	0
Houston, TX	482013226001	Houston05	1,611	1,139,631	1,139,630.87	100.00	100%	1,611	124	113	255	295
Houston, TX	482013226002	Houston05	1,959	812,414	812,414.48	100.00	100%	1,959	134	106	251	240
Houston, TX	482013226003	Houston05	1,353	568,143	568,142.69	100.00	100%	1,353	112	76	238	269
Houston, TX	482013227001	Houston05	2,631	788,786	788,785.64	100.00	100%	2,631	242	136	518	666
Houston, TX	482013227002	Houston05	1,635	378,248	378,248.05	100.00	100%	1,635	119	283	268	535
Houston, TX	482013227003	Houston05	3,176	894,363	894,362.99	100.00	100%	3,176	208	353	606	938
Houston, TX	482013228001	Houston05	1,511	773,276	773,276.21	100.00	100%	1,511	164	66	372	370
Houston, TX	482013228002	Houston05	1,301	340,694	340,694.05	100.00	100%	1,301	98	133	242	380
Houston, TX	482013228003	Houston05	1,816	801,521	801,521.45	100.00	100%	1,816	113	123	343	369
Houston, TX	482013228004	Houston05	1,878	1,191,191	1,191,191.08	100.00	100%	1,878	125	90	409	600
Houston, TX	482013229001	Houston05	2,061	846,387	846,386.64	100.00	100%	2,061	103	108	359	734
Houston, TX	482013229002	Houston05	803	167,077	167,077.03	100.00	100%	803	58	78	152	326
Houston, TX	482013229003	Houston05	1,255	638,103	638,102.57	100.00	100%	1,255	120	133	242	492
Houston, TX	482013230001	Houston05	4,147	943,870	943,870.24	100.00	100%	4,147	82	568	568	2,065
Houston, TX	482013230002	Houston05	2,978	454,548	454,548.18	100.00	100%	2,978	340	262	659	1,208
Houston, TX	482013231001	Houston05	1,142	1,404,264	1,404,263.54	100.00	100%	1,142	39	103	158	523
Houston, TX	482013231002	Houston05	2,334	646,180	646,179.73	100.00	100%	2,334	165	167	333	1,076
Houston, TX	482013232001	Houston05	1,829	721,355	721,354.78	100.00	100%	1,829	314	102	265	426
Houston, TX	482013232002	Houston05	1,249	338,263	338,263.16	100.00	100%	1,249	38	121	292	557
Houston, TX	482013232003	Houston05	813	507,607	507,606.57	100.00	100%	813	79	56	174	175
Houston, TX	482013232004	Houston05	1,342	531,677	531,677.10	100.00	100%	1,342	221	53	225	258
Houston, TX	482013233001	Houston05	2,208	924,258	924,257.92	100.00	100%	2,208	155	171	446	1,044
Houston, TX	482013233002	Houston05	1,213	381,452	381,452.11	100.00	100%	1,213	145	129	246	235
Houston, TX	482013234001	Houston05	2,703	655,984	655,983.91	100.00	100%	2,703	223	242	835	1,101
Houston, TX	482013234002	Houston05	1,834	499,187	499,186.56	100.00	100%	1,834	225	52	313	740
Houston, TX	482013234003	Houston05	1,320	509,543	509,543.00	100.00	100%	1,320	102	223	403	468
Houston, TX	482013234004	Houston05	857	317,950	317,950.34	100.00	100%	857	59	73	81	188
Houston, TX	482013235001	Houston05	2,008	937,494	937,494.00	100.00	100%	2,008	52	384	661	912
Houston, TX	482013235002	Houston05	1,822	737,885	737,885.49	100.00	100%	1,822	274	104	330	795
Houston, TX	482013235003	Houston05	1,135	987,633	987,633.43	100.00	100%	1,135	53	165	208	404
Houston, TX	482013236001	Houston05	1,804	1,529,341	1,529,341.32	100.00	100%	1,804	131	128	357	554
Houston, TX	482013236002	Houston05	1,188	1,322,629	1,322,629.27	100.00	100%	1,188	137	60	208	450

Urbanized Area 2000	Block Group ID 2000	Urban Gap Region 2000 <sup>a</sup>	Total Population 2000 <sup>b</sup>	Block Group Area (Sq. Meters) 2000 <sup>b</sup>	Urban Gap Area (Sq. Meters) 2000 <sup>a</sup>	UG-BG Area Proportion 2000 <sup>a</sup>	Urban Gap Percent Population Estimate 2000 <sup>a</sup>	Urban Gap Population Estimate 2000	Urban Gap Population 65 Years Plus 2000	Urban Gap Workers 16 Years Plus with Vehicle Needs 2000	Urban Gap Population 5 Years Plus with at Least One Disability 2000	Urban Gap Population with Known Poverty Status at 150% and Below Poverty Level 2000
Houston, TX	482013236003	Houston05	2,468	1,042,717	1,042,717.02	100.00	100%	2,468	160	93	378	165
Houston, TX	482013236004	Houston05	1,047	1,147,718	1,139,794.81	99.31	100%	1,047	87	83	175	130
Houston, TX	482013237001	Houston05	994	1,027,050	1,027,050.15	100.00	100%	994	143	86	239	274
Houston, TX	482013237002	Houston05	1,081	741,214	741,214.30	100.00	100%	1,081	288	64	154	42
Houston, TX	482013237003	Houston05	1,956	540,417	540,417.34	100.00	100%	1,956	402	98	273	366
Houston, TX	482013237004	Houston05	3,086	1,055,567	1,055,567.46	100.00	100%	3,086	219	244	298	200
Houston, TX	482013238001	Houston05	2,775	1,176,480	1,176,479.77	100.00	100%	2,775	153	322	479	595
Houston, TX	482013238002	Houston05	2,136	1,041,691	1,041,690.90	100.00	100%	2,136	436	103	334	370
Houston, TX	482013238003	Houston05	1,090	808,146	808,145.83	100.00	100%	1,090	181	37	109	150
Houston, TX	482013238004	Houston05	2,100	708,215	708,214.52	100.00	100%	2,100	236	115	284	403
Houston, TX	482013239001	Houston05	1,577	985,378	985,378.33	100.00	100%	1,577	25	120	254	1,018
Houston, TX	482013239002	Houston05	1,249	967,390	967,389.92	100.00	100%	1,249	262	84	258	225
Houston, TX	482013239003	Houston05	593	892,201	892,200.57	100.00	100%	593	63	51	93	124
Houston, TX	482013240001	Houston05	1,674	1,683,962	1,683,961.70	100.00	100%	1,674	157	111	275	188
Houston, TX	482013240002	Houston05	2,151	6,364,546	4,113,634.52	64.63	100%	2,151	180	105	268	190
Houston, TX	482013304003		991	1,606,880	125.80	0.01	0%	0	0	0	0	0
Houston, TX	482013306002		1,727	1,619,890	15,250.06	0.94	0%	0	0	0	0	0
Houston, TX	482013306003		735	321,699	2,234.99	0.70	0%	0	0	0	0	0
Houston, TX	482013307004	Houston07	2,188	5,011,238	4,092,996.34	81.68	60%	1,313	64	135	171	507
Houston, TX	482013308001	Houston07	273	7,522,798	234,191.48	3.11	0%	0	0	0	0	0
Houston, TX	482013308002	Houston06	1,242	9,358,669	937,856.27	10.02	40%	497	33	31	93	35
Houston, TX	482013308003	Houston06	1,258	14,784,110	19,851.45	0.13	0%	0	0	0	0	0
Houston, TX	482013309002		928	4,350,783	25,897.44	0.60	0%	0	0	0	0	0
Houston, TX	482013309003	Houston07	1,402	1,146,719	17,253.50	1.51	0%	0	0	0	0	0
Houston, TX	482013315006		1,942	6,722,975	14,107.63	0.21	0%	0	0	0	0	0
Houston, TX	482013338001		1,658	4,465,816	14,152.55	0.32	0%	0	0	0	0	0
Houston, TX	482013339002		3,725	6,192,760	308.19	0.01	0%	0	0	0	0	0
Houston, TX	482013340002		2,718	1,627,165	70,943.49	4.36	0%	0	0	0	0	0
Houston, TX	482013402001	Houston05	8,615	37,531,470	2,387,962.49	6.36	40%	3,446	107	154	269	107
Houston, TX	482013407002	Houston06	1,897	941,684	42,190.07	4.48	0%	0	0	0	0	0
Houston, TX	482013410002	Houston06	5,441	2,686,102	676,615.30	25.19	20%	1,088	40	94	114	122
Houston, TX	482013411001	Houston06	1,823	2,055,678	1,837,561.18	89.39	80%	1,458	9	205	244	411
Houston, TX	482013411002	Houston06	889	1,948,512	1,948,511.63	100.00	100%	889	0	124	56	302
Houston, TX	482013411003	Houston06	636	620,681	620,681.45	100.00	100%	636	195	29	85	59
Houston, TX	482013412001	Houston06	1,710	2,926,218	1,758,325.82	60.09	100%	1,710	133	110	245	264
Houston, TX	482013412002	Houston06	1,117	756,380	756,380.35	100.00	100%	1,117	238	73	137	68
Houston, TX	482013412003	Houston06	945	816,141	816,141.00	100.00	100%	945	250	19	134	53
Houston, TX	482013412004	Houston06	398	242,746	242,746.24	100.00	100%	398	126	48	27	0
Houston, TX	482013412005	Houston06	1,946	3,926,595	3,926,594.66	100.00	100%	1,946	74	182	195	240
Houston, TX	482013412006	Houston06	1,405	4,820,113	4,820,113.13	100.00	100%	1,405	102	299	172	684
Houston, TX	482013413001	Houston06	2,900	1,992,580	486,670.55	24.42	60%	1,740	31	192	237	166
Houston, TX	482013413002	Houston06	833	8,833,802	53,446.02	0.61	0%	0	0	0	0	0
Houston, TX	482013414001	Houston06	1,337	2,081,101	2,081,100.90	100.00	100%	1,337	144	80	127	52
Houston, TX	482013414002	Houston06	2,191	2,156,038	1,219,324.78	56.55	100%	2,191	216	157	272	68
Houston, TX	482013414003	Houston06	1,868	11,286,644	1,418,535.89	12.57	80%	1,494	142	94	62	36
Houston, TX	482013415001	Houston06	1,114	2,779,662	983,893.09	35.40	80%	891	70	35	115	49
Houston, TX	482013415002	Houston06	2,099	1,992,631	1,931,639.49	96.94	100%	2,099	87	218	259	118
Houston, TX	482013415003	Houston06	1,983	816,396	816,395.56	100.00	100%	1,983	307	119	240	188
Houston, TX	482013415004	Houston06	1,843	3,004,087	3,004,087.33	100.00	100%	1,843	58	102	79	111

Urbanized Area 2000	Block Group ID 2000	Urban Gap Region 2000 <sup>a</sup>	Total Population 2000 <sup>b</sup>	Block Group Area (Sq. Meters) 2000 <sup>b</sup>	Urban Gap Area (Sq. Meters) 2000 <sup>a</sup>	UG-BG Area Proportion 2000 <sup>a</sup>	Urban Gap Percent Population Estimate 2000 <sup>a</sup>	Urban Gap Population Estimate 2000	Urban Gap Population 65 Years Plus 2000	Urban Gap Workers 16 Years Plus with Vehicle Needs 2000	Urban Gap Population 5 Years Plus with at Least One Disability 2000	Urban Gap Population with Known Poverty Status at 150% and Below Poverty Level 2000
Houston, TX	482013415005	Houston06	1,100	501,433	501,432.59	100.00	100%	1,100	103	81	155	84
Houston, TX	482013416001	Houston06	1,132	14,805,035	2,461,269.38	16.63	80%	906	74	30	154	194
Houston, TX	482013416002	Houston06	2,426	3,595,564	3,595,563.57	100.00	100%	2,426	112	177	295	141
Houston, TX	482013416003	Houston06	1,240	938,431	938,431.17	100.00	100%	1,240	99	171	302	159
Houston, TX	482013416004	Houston06	469	1,548,281	1,548,280.92	100.00	100%	469	72	11	69	62
Houston, TX	482013417001	Houston05	839	1,070,158	887,128.76	82.90	100%	839	93	35	112	81
Houston, TX	482013417002	Houston05	1,352	1,253,260	1,151,502.41	91.88	100%	1,352	126	137	181	133
Houston, TX	482013417003	Houston05	820	588,784	588,783.90	100.00	100%	820	107	61	235	240
Houston, TX	482013418001	Houston05	715	2,205,038	2,205,038.13	100.00	100%	715	57	36	182	175
Houston, TX	482013418002	Houston05	1,174	2,323,555	2,286,169.99	98.39	100%	1,174	100	87	174	157
Houston, TX	482013419001	Houston05	92	33,952,428	41,017.09	0.12	0%	0	0	0	0	0
Houston, TX	482013420001	Houston05	8,635	8,838,110	8,319,656.81	94.13	100%	8,635	317	409	868	252
Houston, TX	482013421001	Houston05	2,315	2,426,599	2,426,598.87	100.00	100%	2,315	134	132	555	629
Houston, TX	482013421002	Houston05	1,783	2,039,914	2,039,914.18	100.00	100%	1,783	77	60	240	76
Houston, TX	482013422001	Houston05	1,422	1,553,721	1,553,721.11	100.00	100%	1,422	140	147	333	315
Houston, TX	482013422002	Houston05	925	801,204	801,203.77	100.00	100%	925	118	92	215	159
Houston, TX	482013422003	Houston05	2,640	492,557	492,557.43	100.00	100%	2,640	28	301	564	1,244
Houston, TX	482013423001	Houston05	1,989	1,048,272	1,048,272.12	100.00	100%	1,989	144	152	342	301
Houston, TX	482013423002	Houston05	4,251	1,737,247	1,737,247.03	100.00	100%	4,251	179	385	973	849
Houston, TX	482013424001	Houston05	978	2,147,082	2,147,081.98	100.00	100%	978	86	60	87	153
Houston, TX	482013424002	Houston05	1,965	1,234,194	1,234,193.95	100.00	100%	1,965	189	118	352	540
Houston, TX	482013425001	Houston05	2,408	1,665,704	1,665,704.25	100.00	100%	2,408	319	99	352	159
Houston, TX	482013425002	Houston05	2,434	2,332,005	2,332,004.78	100.00	100%	2,434	104	147	209	74
Houston, TX	482013425003	Houston05	1,257	2,452,095	2,452,095.03	100.00	100%	1,257	140	116	259	182
Houston, TX	482013426001		29	19,965,532	0.00	0.00	0%	0	0	0	0	0
Houston, TX	482013426002	Houston04	3	35,819,405	890,605.71	2.49	0%	0	0	0	0	0
Houston, TX	482013426003	Houston05	504	12,461,684	648,358.85	5.20	0%	0	0	0	0	0
Houston, TX	482013427001	Houston05	1,288	1,236,167	1,236,167.37	100.00	100%	1,288	203	31	153	84
Houston, TX	482013427002	Houston05	2,355	1,127,532	1,127,532.13	100.00	100%	2,355	272	126	299	358
Houston, TX	482013427003	Houston05	1,609	1,120,996	1,120,996.13	100.00	100%	1,609	99	72	219	110
Houston, TX	482013428001	Houston05	2,841	4,170,036	4,170,035.63	100.00	100%	2,841	63	88	246	60
Houston, TX	482013428002	Houston05	2,224	3,238,785	3,238,785.19	100.00	100%	2,224	89	126	120	136
Houston, TX	482013429001	Houston05	1,123	642,576	642,575.81	100.00	100%	1,123	77	55	152	116
Houston, TX	482013429002	Houston05	2,445	1,021,980	1,021,980.03	100.00	100%	2,445	153	200	380	52
Houston, TX	482013429003	Houston05	2,287	4,259,697	4,259,696.78	100.00	100%	2,287	142	134	401	190
Houston, TX	482013430001	Houston05	1,604	2,522,609	2,522,609.22	100.00	100%	1,604	98	90	221	282
Houston, TX	482013430002	Houston05	4,668	3,206,655	3,206,655.29	100.00	100%	4,668	297	257	584	583
Houston, TX	482013431001	Houston05	3,412	1,387,758	1,387,757.92	100.00	100%	3,412	117	100	533	289
Houston, TX	482013431002	Houston05	835	613,824	613,824.30	100.00	100%	835	184	25	182	61
Houston, TX	482013432001	Houston05	2,558	1,040,348	1,040,347.69	100.00	100%	2,558	99	63	204	102
Houston, TX	482013432002	Houston05	1,496	3,515,665	3,515,664.84	100.00	100%	1,496	8	131	108	84
Houston, TX	482013433001	Houston05	1,155	7,031,041	1,573,870.65	22.39	80%	924	57	48	274	63
Houston, TX	482013433002	Houston05	3,066	4,550,824	4,550,823.51	100.00	100%	3,066	78	178	517	351
Houston, TX	482013433003	Houston05	4,374	4,500,759	4,500,759.14	100.00	100%	4,374	110	339	557	401
Houston, TX	482013434001	Houston05	523	3,260,185	320,240.10	9.82	40%	209	17	19	31	29
Houston, TX	482013434002	Houston05	578	811,540	811,540.26	100.00	100%	578	88	15	169	307
Houston, TX	482013434003	Houston05	553	2,186,542	2,186,541.92	100.00	100%	553	45	48	172	86
Houston, TX	482013434004	Houston05	469	393,679	393,679.39	100.00	100%	469	42	69	67	56
Houston, TX	482013434005	Houston05	804	587,134	587,133.92	100.00	100%	804	55	66	94	288

Urbanized Area 2000	Block Group ID 2000	Urban Gap Region 2000 <sup>a</sup>	Total Population 2000 <sup>b</sup>	Block Group Area (Sq. Meters) 2000 <sup>b</sup>	Urban Gap Area (Sq. Meters) 2000 <sup>a</sup>	UG-BG Area Proportion 2000 <sup>a</sup>	Urban Gap Percent Population Estimate 2000 <sup>a</sup>	Urban Gap Population Estimate 2000	Urban Gap Population 65 Years Plus 2000	Urban Gap Workers 16 Years Plus with Vehicle Needs 2000	Urban Gap Population 5 Years Plus with at Least One Disability 2000	Urban Gap Population with Known Poverty Status at 150% and Below Poverty Level 2000
Houston, TX	482013435001	Houston05	919	1,043,364	1,043,363.62	100.00	100%	919	114	30	178	195
Houston, TX	482013435002	Houston05	1,207	1,461,903	1,461,902.99	100.00	100%	1,207	214	92	252	375
Houston, TX	482013435003	Houston05	953	881,685	881,684.65	100.00	100%	953	110	93	124	186
Houston, TX	482013501001	Houston06	145	6,030,640	11,225.34	0.19	0%	0	0	0	0	0
Houston, TX	482013501002	Houston06	3,490	14,147,291	8,360,940.93	59.10	60%	2,094	317	156	277	68
Houston, TX	482013502001		2,402	944,384	910,727.62	96.44	100%	2,402	64	254	387	214
Houston, TX	482013502002	Houston06	2,552	956,951	956,950.52	100.00	100%	2,552	178	99	465	62
Houston, TX	482013502003	Houston06	1,944	739,722	16,349.60	2.21	0%	0	0	0	0	0
Houston, TX	482013502004		1,674	890,397	168,739.01	18.95	40%	670	33	41	81	121
Houston, TX	482013503001	Houston06	3,036	1,136,204	658,288.57	57.94	60%	1,822	134	108	241	131
Houston, TX	482013503002	Houston06	3,254	1,135,997	1,107,940.75	97.53	100%	3,254	219	333	399	85
Houston, TX	482013504001		1,599	1,317,489	239,422.86	18.17	40%	640	61	48	74	59
Houston, TX	482013504002	Houston06	3,972	1,318,482	844,984.16	64.09	60%	2,383	78	235	359	238
Houston, TX	482013505001	Houston06	1,053	718,234	235,314.55	32.76	40%	421	36	26	70	81
Houston, TX	482013505003	Houston06	1,422	4,218,682	51,662.55	1.23	0%	0	0	0	0	0
Houston, TX	482013506001	Houston06	3,978	13,242,705	1,756,043.31	13.26	100%	3,978	110	255	293	290
Houston, TX	482013506002	Houston06	2,734	975,972	975,971.91	100.00	100%	2,734	85	149	315	188
Houston, TX	482013506003	Houston06	4,178	2,275,751	2,275,751.35	100.00	100%	4,178	69	338	415	145
Houston, TX	482013507001	Houston06	1,665	929,412	929,411.51	100.00	100%	1,665	86	131	202	68
Houston, TX	482013507002	Houston06	793	536,991	536,990.92	100.00	100%	793	83	12	87	7
Houston, TX	482013508001	Houston06	3,107	14,942,942	1,094,899.72	7.33	40%	1,243	51	121	125	144
Houston, TX	482013508002	Houston06	2,328	668,114	668,114.07	100.00	100%	2,328	129	143	396	326
Houston, TX	482013508003	Houston06	1,561	486,325	486,324.94	100.00	100%	1,561	77	101	221	137
Houston, TX	482013508004	Houston06	1,287	731,774	731,773.77	100.00	100%	1,287	94	103	139	220
Houston, TX	482014401001	Houston08	3,011	2,230,174	19,023.76	0.85	0%	0	0	0	0	0
Houston, TX	482014401002	Houston08	2,093	1,185,176	4,115.74	0.35	0%	0	0	0	0	0
Houston, TX	482014401003	Houston08	1,631	2,044,137	210,931.26	10.32	40%	652	29	52	91	4
Houston, TX	482014534005	Houston08	2,947	953,857	299.34	0.03	0%	0	0	0	0	0
Houston, TX	482014535001	Houston08	3,082	797,370	1,391.87	0.18	0%	0	0	0	0	0
Houston, TX	482014538001	Houston08	1,820	1,221,994	2,367.09	0.19	0%	0	0	0	0	0
Houston, TX	482014539001	Houston08	2,645	2,301,610	5,025.20	0.22	0%	0	0	0	0	0
Houston, TX	482014539002	Houston08	3,476	945,184	6,537.84	0.69	0%	0	0	0	0	0
Houston, TX	482014540001	Houston08	1,964	770,254	7,166.54	0.93	0%	0	0	0	0	0
Houston, TX	482014540002	Houston08	2,372	1,307,695	2,163.46	0.17	0%	0	0	0	0	0
Houston, TX	482014542001	Houston08	3,906	1,422,162	19,401.61	1.36	0%	0	0	0	0	0
Houston, TX	482014543003		4,882	2,777,731	5,357.79	0.19	0%	0	0	0	0	0
Houston, TX	482014544001		116	33,596,353	0.00	0.00	0%	0	0	0	0	0
Houston, TX	482014545001		8,398	19,010,194	0.00	0.00	0%	0	0	0	0	0
Houston, TX	482014549001	Houston09	5,532	4,625,793	26,116.46	0.57	0%	0	0	0	0	0
Houston, TX	482014550001	Houston09	2,458	1,305,357	26,207.59	2.01	0%	0	0	0	0	0
Houston, TX	482014551001		3,697	1,638,549	7,080.64	0.43	0%	0	0	0	0	0
Houston, TX	482014553001		53	5,531,223	28,603.85	0.52	0%	0	0	0	0	0
Houston, TX	482015217002		624	3,208,629	28,647.39	0.89	0%	0	0	0	0	0
Houston, TX	482015342004	Houston10	1,748	4,222,277	18,166.74	0.43	0%	0	0	0	0	0
Houston, TX	482015401001	Houston10	3,630	14,172,328	240,445.14	1.70	0%	0	0	0	0	0
Houston, TX	482015408002	Houston10	935	8,343,774	757,149.94	9.07	0%	0	0	0	0	0
Houston, TX	482015517004	Houston10	4,180	2,072,002	615.12	0.03	0%	0	0	0	0	0
Houston, TX	482015517005	Houston10	3,085	2,119,412	876,867.66	41.37	40%	1,234	34	69	133	38
Houston, TX	482015518001	Houston10	2,614	2,816,987	2,816,987.37	100.00	100%	2,614	272	101	340	58

Urbanized Area 2000	Block Group ID 2000	Urban Gap Region 2000 <sup>a</sup>	Total Population 2000 <sup>b</sup>	Block Group Area (Sq. Meters) 2000 <sup>b</sup>	Urban Gap Area (Sq. Meters) 2000 <sup>a</sup>	UG-BG Area Proportion 2000 <sup>a</sup>	Urban Gap Percent Population Estimate 2000 <sup>a</sup>	Urban Gap Population Estimate 2000	Urban Gap Population 65 Years Plus 2000	Urban Gap Workers 16 Years Plus with Vehicle Needs 2000	Urban Gap Population 5 Years Plus with at Least One Disability 2000	Urban Gap Population with Known Poverty Status at 150% and Below Poverty Level 2000
Houston, TX	482015518002	Houston10	1,167	1,303,823	1,177,310.64	90.30	100%	1,167	58	61	93	75
Houston, TX	482015518003	Houston10	1,042	1,850,213	1,561,077.89	84.37	100%	1,042	152	92	123	68
Houston, TX	482015519001	Houston10	4,278	1,681,050	1,061,707.33	63.16	40%	1,711	63	193	272	317
Houston, TX	482015520002	Houston10	2,897	2,052,687	552,487.96	26.92	20%	579	7	67	74	71
Houston, TX	482015554003		626				0%	0	0	0	0	0
Houston, TX	482015554004		1,982				0%	0	0	0	0	0
Houston, TX	483396923002		3,081				0%	0	0	0	0	0
Houston, TX	483396923003	Houston01	2,342	11,645,494	496,219.71	4.26	0%	0	0	0	0	0
Houston, TX	483396923004	Houston01	643	13,584,763	357,943.13	2.64	0%	0	0	0	0	0
Houston, TX	483396924001	Houston01	1,151	3,035,106	3,035,106.06	100.00	100%	1,151	108	77	293	93
Houston, TX	483396924002	Houston01	1,915	6,626,936	5,609,795.89	84.65	100%	1,915	232	130	432	522
Houston, TX	483396924003	Houston01	1,287	7,535,447	4,650,567.69	61.72	80%	1,030	73	47	95	57
Houston, TX	483396925001	Houston01	1,440	6,912,514	4,932,531.00	71.36	80%	1,152	54	184	245	231
Houston, TX	483396925002		1,178	15,584,000	0.00	0.00	0%	0	0	0	0	0
Houston, TX	483396925003	Houston01	1,477	13,350,337	50,199.12	0.38	0%	0	0	0	0	0
Houston, TX	483396925004	Houston01	2,799	7,418,070	6,083,306.64	82.01	100%	2,799	235	156	495	885
Houston, TX	483396926001	Houston01	4,158	13,823,218	5,225,523.42	37.80	40%	1,663	89	159	290	405
Houston, TX	483396926002	Houston01	1,700	6,361,368	3,381,784.51	53.16	100%	1,700	174	123	319	484
Houston, TX	483396926003		2,123	18,964,478	0.00	0.00	0%	0	0	0	0	0
Houston, TX	483396926004	Houston01	2,823	34,451,266	807,753.87	2.35	0%	0	0	0	0	0
Houston, TX	483396927002	Houston01	1,562	22,832,064	2,350,698.41	10.30	0%	0	0	0	0	0
Houston, TX	483396927003		2,269	17,921,601	0.00	0.00	0%	0	0	0	0	0
Houston, TX	483396928004	Houston01	1,406	10,919,147	1,254,000.18	11.48	20%	281	21	15	62	49
Houston, TX	484736801001		1,391				0%	0	0	0	0	0
Total			1,301,582	5,454,896,467	1,118,067,243			915,630	63,468	67,543	139,717	168,471

Source: Geographic and demographic characteristics calculated by UTSA.

Notes: <sup>a</sup> (.) denotes block group not assigned to Urban Gap region due to size or did not include an urban gap this year; <sup>b</sup>SF-3 Table P3.

**Table 12C. Geographic and Demographic Characteristics for Urban Gaps in Houston Urbanized Area, 2010.**

Urbanized Area 2000	Block Group ID 2000	Urban Gap Region 2010 <sup>a</sup>	Projected Population 2010 <sup>b</sup>	Block Group Area (Sq. Meters) 2010	Urban Gap Area (Sq. Meters) 2010	UG-BG Area Proportion 2010	Urban Gap Percent Population Estimate 2010	Urban Gap Population Estimate 2010	Urban Gap Population 65 Years Plus 2010	Urban Gap Workers 16 Years Plus with Vehicle Needs 2010	Urban Gap Population 5 Years Plus with at Least One Disability 2010	Urban Gap Population with Known Poverty Status at 150% and Below Poverty Level 2010
Houston, TX	480396601001	Houston06	3,474	2,761,459	2,761,271.09	99.99	100%	3,474	246	215	396	111
Houston, TX	480396601002	Houston06	1,677	1,445,434	1,445,434.42	100.00	100%	1,677	113	93	278	63
Houston, TX	480396602001	Houston06	798	10,581,920	6,054,281.45	57.21	0%	0	0	0	0	0
Houston, TX	480396602002	Houston06	4,956	7,662,613	5,632,786.32	73.51	100%	4,956	279	252	781	471
Houston, TX	480396603001	Houston06	1,441	810,872	810,872.07	100.00	100%	1,441	230	155	203	389
Houston, TX	480396603002	Houston06	2,408	2,342,424	2,342,423.93	100.00	100%	2,408	339	58	416	238
Houston, TX	480396603003	Houston06	4,944	6,787,933	6,671,392.73	98.28	100%	4,944	326	186	569	125
Houston, TX	480396604001	Houston06	5,129	2,711,013	2,709,950.17	99.96	100%	5,129	236	243	437	446
Houston, TX	480396604002	Houston06	1,783	2,583,587	2,573,165.33	99.60	100%	1,783	200	83	310	136
Houston, TX	480396604003	Houston06	1,363	5,585,605	5,150,805.54	92.22	100%	1,363	169	48	260	115
Houston, TX	480396605001	Houston06	726	3,182,689	3,181,820.27	99.97	100%	726	133	50	134	49
Houston, TX	480396605002	Houston06	1,048	3,928,391	3,928,002.05	99.99	100%	1,048	111	56	158	239
Houston, TX	480396605003	Houston06	878	2,952,522	2,933,531.44	99.36	100%	878	66	50	153	119
Houston, TX	480396605004	Houston06	1,631	1,296,030	1,296,030.08	100.00	100%	1,631	272	82	181	80
Houston, TX	480396605005	Houston06	1,822	3,890,448	3,890,448.39	100.00	100%	1,822	130	192	306	615
Houston, TX	480396605006	Houston06	2,126	9,215,500	9,205,145.94	99.89	100%	2,126	162	138	366	430
Houston, TX	480396606001	Houston07	5,570	47,639,722	23,673,864.26	49.69	80%	4,456	369	356	753	1,310
Houston, TX	480396606002	Houston06	25,294	11,189,062	10,749,648.00	96.07	100%	25,294	4,010	1,407	3,355	1,392
Houston, TX	480396607001	Houston06	16,013	16,355,080	11,856,077.62	72.49	100%	16,013	555	1,359	1,258	789
Houston, TX	480396607002	Houston06	9,024	11,292,491	8,083,602.32	71.58	100%	9,024	446	646	923	940
Houston, TX	480396607003	Houston06	1,426	19,646,657	786.08	0.00	0%	0	0	0	0	0
Houston, TX	480396608001	Houston06	6,385	6,273,882	6,181,778.59	98.53	100%	6,385	523	354	813	285
Houston, TX	480396608002	Houston06	1,786	1,020,704	1,015,435.04	99.48	100%	1,786	179	115	200	123
Houston, TX	480396608003	Houston06	2,484	2,901,094	2,901,094.23	100.00	100%	2,484	118	124	383	547
Houston, TX	480396608004	Houston06	6,059	4,230,100	4,230,099.62	100.00	100%	6,059	233	259	692	522
Houston, TX	480396609001	Houston06	1,860	5,159,664	5,159,104.42	99.99	100%	1,860	136	116	296	248
Houston, TX	480396609002	Houston06	1,217	6,496,806	6,457,128.48	99.39	100%	1,217	101	79	214	451
Houston, TX	480396609003	Houston06	5,002	33,212,336	12,884,037.95	38.79	80%	4,002	284	306	710	1,064
Houston, TX	480396610001	Houston06	1,694	19,074,144	4,354,547.24	22.83	60%	1,016	79	42	136	91
Houston, TX	480396610002	Houston06	2,410	11,543,377	8,936,333.10	77.42	100%	2,410	129	125	386	143
Houston, TX	480396610003	Houston06	2,801	11,949,050	11,914,438.72	99.71	100%	2,801	87	316	449	761
Houston, TX	480396611001	Houston06	1,643	3,275,181	3,274,356.10	99.98	100%	1,643	422	75	329	181
Houston, TX	480396611002	Houston06	1,757	10,771,532	5,427,736.65	50.39	80%	1,406	132	167	243	415
Houston, TX	480396612001	Houston06	868	1,011,546	1,011,183.35	99.96	100%	868	57	81	156	115
Houston, TX	480396612002	Houston06	1,044	1,117,846	1,117,089.90	99.93	100%	1,044	135	58	144	157
Houston, TX	480396612003	Houston06	2,690	1,378,654	1,378,654.25	100.00	100%	2,690	218	234	324	574
Houston, TX	480396613001	Houston06	916	1,873,622	1,857,340.43	99.13	100%	916	90	72	133	221
Houston, TX	480396613002	Houston06	663	979,842	979,841.85	100.00	100%	663	72	44	154	167
Houston, TX	480396613003	Houston06	1,273	534,083	534,082.79	100.00	100%	1,273	126	150	157	413
Houston, TX	480396614001	Houston06	869	1,251,150	1,251,149.61	100.00	100%	869	125	87	136	115
Houston, TX	480396614002	Houston06	1,160	1,261,621	1,261,620.69	100.00	100%	1,160	202	168	132	58
Houston, TX	480396614003	Houston06	846	469,887	469,887.49	100.00	100%	846	146	48	184	265
Houston, TX	480396614004	Houston06	1,021	924,737	924,737.36	100.00	100%	1,021	98	67	166	273
Houston, TX	480396614005	Houston06	2,117	2,227,997	2,227,002.76	99.96	100%	2,117	109	237	224	631
Houston, TX	480396614006	Houston06	767	851,842	851,842.46	100.00	100%	767	65	33	134	38
Houston, TX	480396615001	Houston06	1,184	14,204,654	1,089.72	0.01	0%	0	0	0	0	0
Houston, TX	480396615002	Houston06	4,222	24,608,782	4,746,474.12	19.29	80%	3,378	218	200	535	696



Urbanized Area 2000	Block Group ID 2000	Urban Gap Region 2010 <sup>a</sup>	Projected Population 2010 <sup>b</sup>	Block Group Area (Sq. Meters) 2010	Urban Gap Area (Sq. Meters) 2010	UG-BG Area Proportion 2010	Urban Gap Percent Population Estimate 2010	Urban Gap Population Estimate 2010	Urban Gap Population 65 Years Plus 2010	Urban Gap Workers 16 Years Plus with Vehicle Needs 2010	Urban Gap Population 5 Years Plus with at Least One Disability 2010	Urban Gap Population with Known Poverty Status at 150% and Below Poverty Level 2010
Houston, TX	480396615004	Houston06	3,217	26,166,702	855,113.35	3.27	0%	0	0	0	0	0
Houston, TX	480396616001	Houston06	1,814	14,591,388	2,470,399.23	16.93	80%	1,451	137	91	187	136
Houston, TX	480396616002	Houston06	785	1,971,475	1,875,261.52	95.12	100%	785	77	62	125	87
Houston, TX	480396616003	Houston06	2,991	2,219,606	2,169,637.74	97.75	100%	2,991	156	254	440	653
Houston, TX	480396616004	Houston06	2,270	8,570,796	4,098,055.14	47.81	100%	2,270	83	163	414	1,058
Houston, TX	480396616005	Houston06	1,875	29,504,215	488,339.69	1.66	0%	0	0	0	0	0
Houston, TX	480396619001	Houston07	2,152	118,881,159	724,409.96	0.61	0%	0	0	0	0	0
Houston, TX	480717101001		496	41,792,749	10.48	0.00	0%	0	0	0	0	0
Houston, TX	480717101002		1,134	31,779,071	1,766.24	0.01	0%	0	0	0	0	0
Houston, TX	480717102001		3,857	93,962,611	78,372.44	0.08	0%	0	0	0	0	0
Houston, TX	480717102002	Houston04	7,410	44,134,600	6,621,568.16	15.00	80%	5,928	334	272	844	833
Houston, TX	480717102003	Houston04	2,038	57,320,581	358,304.69	0.63	0%	0	0	0	0	0
Houston, TX	480717106001	Houston06	0	607,848,070	148,735.97	0.02	0%	0	0	0	0	0
Houston, TX	481576701002	Houston07	3,157	783,474	17,705.41	2.26	0%	0	0	0	0	0
Houston, TX	481576701006	Houston07	4,406	2,403,773	942,102.24	39.19	20%	881	22	98	117	336
Houston, TX	481576702005	Houston07	2,197	1,291,773	19,466.30	1.51	0%	0	0	0	0	0
Houston, TX	481576703002	Houston07	2,757	1,921,527	24,769.40	1.29	0%	0	0	0	0	0
Houston, TX	481576705001		782	3,046,248	6,866.88	0.23	0%	0	0	0	0	0
Houston, TX	481576705002		3,050	1,935,391	4,624.04	0.24	0%	0	0	0	0	0
Houston, TX	481576706003	Houston07	7,573	5,260,802	49,022.03	0.93	0%	0	0	0	0	0
Houston, TX	481576707001	Houston07	3,371	29,455,756	6,364,686.16	21.61	60%	2,023	68	174	341	265
Houston, TX	481576708001	Houston07	10,812	9,665,653	7,558,801.00	78.20	100%	10,812	538	761	1,272	2,489
Houston, TX	481576708002	Houston07	3,522	4,986,671	3,993,671.40	80.09	100%	3,522	97	205	501	1,330
Houston, TX	481576709001		8,974	5,105,091	53,774.81	1.05	0%	0	0	0	0	0
Houston, TX	481576709002	Houston07	6,163	18,832,114	4,350,134.94	23.10	60%	3,698	172	176	408	634
Houston, TX	481576711001	Houston08	2,165	2,491,804	1,352,914.55	54.30	60%	1,299	81	173	519	374
Houston, TX	481576711002	Houston08	1,866	1,779,624	358,943.65	20.17	40%	746	96	100	157	188
Houston, TX	481576711003	Houston08	1,852	1,201,987	358,469.55	29.82	40%	741	34	81	177	98
Houston, TX	481576712001	Houston08	4,141	2,089,528	1,454,193.69	69.59	60%	2,485	123	203	536	409
Houston, TX	481576712002		3,570	1,217,125	62,163.68	5.11	0%	0	0	0	0	0
Houston, TX	481576713001	Houston08	2,894	1,297,679	1,297,678.53	100.00	100%	2,894	31	238	392	394
Houston, TX	481576713002	Houston08	2,288	1,248,158	793,619.48	63.58	80%	1,830	221	59	276	400
Houston, TX	481576714001	Houston08	1,529	1,179,113	1,179,113.49	100.00	100%	1,529	98	156	266	135
Houston, TX	481576714002	Houston08	4,986	2,164,780	2,164,779.67	100.00	100%	4,986	148	551	1,036	767
Houston, TX	481576715001	Houston08	8,369	4,249,536	175,686.10	4.13	0%	0	0	0	0	0
Houston, TX	481576716001	Houston08	1,965	562,791	534,245.95	94.93	100%	1,965	104	125	281	311
Houston, TX	481576716002	Houston08	1,343	735,057	734,532.31	99.93	100%	1,343	63	88	142	62
Houston, TX	481576716003	Houston08	5,513	2,373,650	2,355,830.27	99.25	100%	5,513	215	502	479	508
Houston, TX	481576716004	Houston08	3,085	1,121,259	1,038,996.65	92.66	100%	3,085	177	179	296	286
Houston, TX	481576716005	Houston08	1,891	679,996	679,996.49	100.00	100%	1,891	97	139	160	283
Houston, TX	481576717001	Houston08	1,205	1,098,976	1,098,976.41	100.00	100%	1,205	165	94	257	23
Houston, TX	481576717002	Houston08	3,282	2,747,047	2,740,548.77	99.76	100%	3,282	771	108	518	157
Houston, TX	481576717003	Houston08	1,972	2,466,519	2,466,261.67	99.99	100%	1,972	333	76	204	79
Houston, TX	481576718001	Houston08	1,521	5,479,744	2,901,047.47	52.94	100%	1,521	82	104	238	112
Houston, TX	481576718002	Houston08	1,949	7,336,582	7,336,581.69	100.00	100%	1,949	52	153	335	328
Houston, TX	481576719001	Houston08	802	583,213	572,599.63	98.18	100%	802	68	58	75	34
Houston, TX	481576719002	Houston08	1,428	501,278	499,788.58	99.70	100%	1,428	149	118	241	156
Houston, TX	481576719003	Houston08	1,581	554,918	545,001.05	98.21	100%	1,581	74	84	185	122
Houston, TX	481576719004	Houston08	1,537	509,191	494,450.20	97.11	100%	1,537	112	122	221	17

Urbanized Area 2000	Block Group ID 2000	Urban Gap Region 2010 <sup>a</sup>	Projected Population 2010 <sup>b</sup>	Block Group Area (Sq. Meters) 2010	Urban Gap Area (Sq. Meters) 2010	UG-BG Area Proportion 2010	Urban Gap Percent Population Estimate 2010	Urban Gap Population Estimate 2010	Urban Gap Population 65 Years Plus 2010	Urban Gap Workers 16 Years Plus with Vehicle Needs 2010	Urban Gap Population 5 Years Plus with at Least One Disability 2010	Urban Gap Population with Known Poverty Status at 150% and Below Poverty Level 2010
Houston, TX	481576720002	Houston08	3,894	1,920,539	1,878,984.16	97.84	100%	3,894	189	278	433	236
Houston, TX	481576720003	Houston08	1,315	6,133,825	6,078,602.56	99.10	100%	1,315	49	65	132	200
Houston, TX	481576720004	Houston08	9,209	3,142,368	3,142,368.44	100.00	100%	9,209	408	914	1,402	1,279
Houston, TX	481576721001	Houston08	3,223	4,209,139	3,720,051.56	88.38	100%	3,223	439	154	464	225
Houston, TX	481576721002	Houston08	2,159	3,369,084	3,151,689.69	93.55	100%	2,159	412	148	259	173
Houston, TX	481576722001	Houston08	3,075	1,912,064	1,828,084.01	95.61	100%	3,075	222	204	233	110
Houston, TX	481576722002	Houston08	987	1,946,380	1,794,357.87	92.19	100%	987	143	77	202	312
Houston, TX	481576722003	Houston08	0	2,841,466	2,251,546.99	79.24	100%	0	0	0	0	0
Houston, TX	481576723001	Houston08	2,720	2,870,864	2,870,498.54	99.99	100%	2,720	125	69	290	148
Houston, TX	481576723002	Houston08	1,232	531,114	531,113.88	100.00	100%	1,232	67	85	148	62
Houston, TX	481576723003	Houston08	1,413	488,432	488,431.86	100.00	100%	1,413	81	73	202	71
Houston, TX	481576723004	Houston08	2,411	840,416	840,415.75	100.00	100%	2,411	87	140	342	133
Houston, TX	481576723005	Houston08	2,977	1,228,307	1,141,523.90	92.94	100%	2,977	139	137	386	288
Houston, TX	481576723006	Houston08	41	1,913,269	1,844,594.59	96.41	100%	41	0	0	0	0
Houston, TX	481576724001	Houston08	3,076	1,283,871	926,708.12	72.18	100%	3,076	191	267	252	129
Houston, TX	481576724002	Houston08	2,466	1,697,136	1,165,162.96	68.66	100%	2,466	154	144	417	515
Houston, TX	481576724003	Houston08	2,231	629,560	629,560.28	100.00	100%	2,231	66	144	217	193
Houston, TX	481576724004	Houston08	2,402	572,330	572,329.96	100.00	100%	2,402	99	141	280	567
Houston, TX	481576725001		891	184,000	183,999.60	100.00	100%	891	34	55	168	168
Houston, TX	481576725002	Houston08	1,359	401,651	401,650.67	100.00	100%	1,359	45	117	62	135
Houston, TX	481576725003	Houston08	3,491	686,176	686,176.09	100.00	100%	3,491	87	310	435	503
Houston, TX	481576725004	Houston08	3,217	1,193,381	1,040,257.35	87.17	100%	3,217	137	233	279	121
Houston, TX	481576726001	Houston08	5,407	2,513,535	2,513,534.92	100.00	100%	5,407	159	471	508	791
Houston, TX	481576726002	Houston08	4,191	863,216	852,767.75	98.79	100%	4,191	161	345	754	768
Houston, TX	481576726003		1,971	391,031	388,066.49	99.24	100%	1,971	101	131	301	466
Houston, TX	481576726004	Houston08	6,510	1,980,087	1,980,086.68	100.00	100%	6,510	109	442	740	594
Houston, TX	481576727001	Houston08	3,200	4,716,482	4,510,238.22	95.63	100%	3,200	159	213	522	643
Houston, TX	481576727002	Houston08	3,854	3,020,772	2,945,907.17	97.52	100%	3,854	160	281	271	1,017
Houston, TX	481576727003	Houston08	13,058	7,024,763	6,965,285.14	99.15	100%	13,058	432	1,049	1,982	581
Houston, TX	481576728001	Houston08	5,999	11,304,548	7,254,779.76	64.18	100%	5,999	111	517	1,070	655
Houston, TX	481576729001	Houston08	9,864	34,796,559	16,806,872.42	48.30	80%	7,891	155	585	953	171
Houston, TX	481576729002	Houston08	1,189	13,463,965	162,217.09	1.21	0%	0	0	0	0	0
Houston, TX	481576730001	Houston09	15,626	5,322,774	5,112,917.17	96.06	100%	15,626	390	1,194	971	253
Houston, TX	481576730002	Houston09	6,759	8,464,520	7,371,760.20	87.09	100%	6,759	137	373	364	181
Houston, TX	481576730003	Houston09	5,520	14,274,040	5,211,258.33	36.51	100%	5,520	289	270	383	151
Houston, TX	481576731001		3,659	4,062,660	466.36	0.01	0%	0	0	0	0	0
Houston, TX	481576731002	Houston09	18,188	15,891,154	13,492,053.20	84.90	100%	18,188	885	1,304	1,439	559
Houston, TX	481576731003	Houston09	5,466	42,038,185	32,281,368.88	76.79	40%	2,186	93	118	261	277
Houston, TX	481576732002	Houston09	2,174	99,422,735	5,902,919.10	5.94	0%	0	0	0	0	0
Houston, TX	481576733002	Houston08	1,736	75,557,756	2,593.40	0.00	0%	0	0	0	0	0
Houston, TX	481576734001	Houston08	6,945	62,169,575	17,562,485.74	28.25	60%	4,167	350	280	461	188
Houston, TX	481576734002	Houston08	4,228	26,850,139	1,056,746.35	3.94	0%	0	0	0	0	0
Houston, TX	481576735001	Houston08	1,766	2,849,210	2,723,997.66	95.61	100%	1,766	0	101	161	14
Houston, TX	481576735002	Houston08	7,210	2,650,261	2,648,780.06	99.94	100%	7,210	207	459	691	237
Houston, TX	481576735003	Houston08	58	4,832,307	1,328.47	0.03	0%	0	0	0	0	0
Houston, TX	481576736001	Houston08	4,450	3,169,838	3,169,838.32	100.00	100%	4,450	272	268	435	92
Houston, TX	481576736002	Houston08	5,142	5,432,628	5,427,188.00	99.90	100%	5,142	189	400	436	123
Houston, TX	481576737001	Houston08	3,626	8,947,484	7,266,915.44	81.22	0%	0	0	0	0	0
Houston, TX	481576738001	Houston08	1,694	6,527,446	5,587,760.56	85.60	100%	1,694	128	250	292	611

Urbanized Area 2000	Block Group ID 2000	Urban Gap Region 2010 <sup>a</sup>	Projected Population 2010 <sup>b</sup>	Block Group Area (Sq. Meters) 2010	Urban Gap Area (Sq. Meters) 2010	UG-BG Area Proportion 2010	Urban Gap Percent Population Estimate 2010	Urban Gap Population Estimate 2010	Urban Gap Population 65 Years Plus 2010	Urban Gap Workers 16 Years Plus with Vehicle Needs 2010	Urban Gap Population 5 Years Plus with at Least One Disability 2010	Urban Gap Population with Known Poverty Status at 150% and Below Poverty Level 2010
Houston, TX	481576738002	Houston08	10,247	8,564,564	8,391,404.34	97.98	100%	10,247	216	633	828	550
Houston, TX	481576739001	Houston08	16,145	5,477,770	5,361,929.47	97.89	100%	16,145	394	778	1,277	381
Houston, TX	481576739002	Houston08	202	7,130,570	7,128,227.82	99.97	100%	202	0	47	18	0
Houston, TX	481576739003	Houston08	1,785	1,868,965	1,861,918.25	99.62	100%	1,785	72	127	247	180
Houston, TX	481576740001	Houston08	3,992	1,138,943	1,138,943.14	100.00	100%	3,992	146	279	291	108
Houston, TX	481576740002	Houston08	3,426	2,680,666	2,680,666.45	100.00	100%	3,426	156	239	308	407
Houston, TX	481576740003	Houston08	3,810	1,045,272	1,045,271.82	100.00	100%	3,810	197	207	217	293
Houston, TX	481576741001	Houston08	3,007	1,228,257	1,228,257.35	100.00	100%	3,007	146	141	227	170
Houston, TX	481576741002	Houston08	1,928	660,832	660,831.51	100.00	100%	1,928	53	81	144	106
Houston, TX	481576741003	Houston08	2,385	1,202,536	1,202,535.50	100.00	100%	2,385	201	242	274	136
Houston, TX	481576741004	Houston08	2,199	1,045,825	1,045,824.89	100.00	100%	2,199	69	64	145	11
Houston, TX	481576742001	Houston08	1,940	985,957	969,231.17	98.30	100%	1,940	195	157	260	79
Houston, TX	481576742002	Houston08	4,659	2,327,669	2,326,543.31	99.95	100%	4,659	148	127	183	0
Houston, TX	481576742003	Houston08	2,054	2,655,252	2,655,252.00	100.00	100%	2,054	59	50	32	0
Houston, TX	481576743001	Houston08	2,226	581,096	577,703.12	99.42	100%	2,226	39	62	195	96
Houston, TX	481576743002	Houston08	6,020	7,173,066	3,055,903.41	42.60	20%	1,204	31	87	71	25
Houston, TX	481576744001	Houston08	3,533	8,238,839	3,453,563.17	41.92	100%	3,533	110	147	397	212
Houston, TX	481576744002	Houston08	5,445	17,438,099	2,538,279.52	14.56	100%	5,445	170	186	417	131
Houston, TX	481576744003	Houston08	0	5,439,578	154,540.77	2.84	0%	0	0	0	0	0
Houston, TX	481576745001	Houston07	6,258	28,358,703	2,345,875.44	8.27	0%	0	0	0	0	0
Houston, TX	481576745002	Houston07	8,858	64,655,685	27,818,178.32	43.03	100%	8,858	455	971	1,059	1,491
Houston, TX	481576746001	Houston08	5,283	13,015,020	9,241,800.06	71.01	100%	5,283	327	264	307	252
Houston, TX	481576746002	Houston08	8,743	5,443,911	5,442,224.61	99.97	100%	8,743	282	518	434	171
Houston, TX	481576746003	Houston08	7,869	1,981,725	1,980,712.68	99.95	100%	7,869	180	435	503	716
Houston, TX	481576746004	Houston08	835	22,566,923	373,397.36	1.66	0%	0	0	0	0	0
Houston, TX	481576747001	Houston08	1,942	933,414	894,864.54	95.87	100%	1,942	297	173	410	410
Houston, TX	481576747002	Houston08	7,246	20,984,537	11,125,274.00	53.02	20%	1,449	134	81	141	123
Houston, TX	481576748001	Houston08	2,061	1,034,035	1,034,034.50	100.00	100%	2,061	316	211	439	971
Houston, TX	481576748002	Houston08	1,152	719,143	719,142.86	100.00	100%	1,152	279	61	272	151
Houston, TX	481576748003	Houston08	985	664,788	664,787.97	100.00	100%	985	110	57	43	37
Houston, TX	481576748004	Houston08	3,071	608,098	608,097.62	100.00	100%	3,071	120	608	730	1,597
Houston, TX	481576748005	Houston08	1,268	862,165	862,164.62	100.00	100%	1,268	34	75	316	451
Houston, TX	481576749001	Houston08	3,732	2,964,553	2,757,765.17	93.03	100%	3,732	228	377	1,580	2,330
Houston, TX	481576749002	Houston08	2,103	5,592,957	585,438.30	10.47	100%	2,103	78	122	483	1,169
Houston, TX	481576749003	Houston08	1,207	632,939	632,938.61	100.00	100%	1,207	49	159	253	399
Houston, TX	481576749004	Houston08	2,169	427,848	427,848.16	100.00	100%	2,169	225	228	479	741
Houston, TX	481576749005	Houston08	1,757	449,759	449,759.45	100.00	100%	1,757	157	165	337	966
Houston, TX	481576750001	Houston08	1,975	2,843,164	2,550,618.77	89.71	100%	1,975	177	311	667	827
Houston, TX	481576750002	Houston08	2,087	1,301,821	1,301,820.92	100.00	100%	2,087	107	347	414	1,042
Houston, TX	481576751001	Houston08	1,797	599,312	599,311.56	100.00	100%	1,797	328	79	393	693
Houston, TX	481576751002	Houston08	1,471	632,124	632,124.20	100.00	100%	1,471	138	92	193	316
Houston, TX	481576751003	Houston08	1,351	607,484	607,484.45	100.00	100%	1,351	200	134	275	154
Houston, TX	481576751004	Houston08	4,901	5,877,372	2,905,761.91	49.44	80%	3,921	154	259	603	403
Houston, TX	481576752001	Houston08	1,477	708,732	708,731.51	100.00	100%	1,477	126	188	397	624
Houston, TX	481576752002	Houston08	1,382	713,213	713,212.69	100.00	100%	1,382	163	121	338	624
Houston, TX	481576752003	Houston08	3,059	1,232,757	1,232,756.56	100.00	100%	3,059	148	309	444	562
Houston, TX	481576752004	Houston08	854	3,387,726	3,386,073.62	99.95	100%	854	214	31	137	55
Houston, TX	481576753001	Houston08	1,247	1,213,042	1,149,687.30	94.78	100%	1,247	133	204	224	424
Houston, TX	481576753002	Houston08	851	395,876	395,875.81	100.00	100%	851	99	52	160	152

Urbanized Area 2000	Block Group ID 2000	Urban Gap Region 2010 <sup>a</sup>	Projected Population 2010 <sup>b</sup>	Block Group Area (Sq. Meters) 2010	Urban Gap Area (Sq. Meters) 2010	UG-BG Area Proportion 2010	Urban Gap Percent Population Estimate 2010	Urban Gap Population Estimate 2010	Urban Gap Population 65 Years Plus 2010	Urban Gap Workers 16 Years Plus with Vehicle Needs 2010	Urban Gap Population 5 Years Plus with at Least One Disability 2010	Urban Gap Population with Known Poverty Status at 150% and Below Poverty Level 2010
Houston, TX	481576753003	Houston08	1,231	665,314	665,313.72	100.00	100%	1,231	190	40	288	148
Houston, TX	481576753004	Houston08	3,122	5,181,018	3,470,650.34	66.99	100%	3,122	241	411	811	1,365
Houston, TX	481576753005	Houston08	777	665,599	665,599.33	100.00	100%	777	103	50	141	72
Houston, TX	481576753006	Houston08	1,170	1,297,477	1,297,279.52	99.99	100%	1,170	156	112	211	203
Houston, TX	481576754001	Houston08	2,155	74,415,061	196,662.92	0.26	0%	0	0	0	0	0
Houston, TX	481576754002	Houston08	3,720	68,215,563	3,705,715.71	5.43	0%	0	0	0	0	0
Houston, TX	481576755001	Houston08	3,071	38,033,631	2,260,433.00	5.94	0%	0	0	0	0	0
Houston, TX	481576755002		1,916	260,776,398	3,448.40	0.00	0%	0	0	0	0	0
Houston, TX	481677201001	Houston06	2,583	4,529,634	4,526,277.36	99.93	100%	2,583	377	129	344	197
Houston, TX	481677201002	Houston06	1,637	617,356	617,355.82	100.00	100%	1,637	111	105	249	119
Houston, TX	481677201003	Houston06	1,432	1,288,013	1,288,013.47	100.00	100%	1,432	190	99	167	164
Houston, TX	481677202001	Houston06	1,384	4,153,024	4,135,302.11	99.57	100%	1,384	188	37	184	70
Houston, TX	481677202002	Houston06	2,090	2,747,749	2,738,773.82	99.67	100%	2,090	261	40	276	96
Houston, TX	481677202003	Houston06	545	397,467	397,467.26	100.00	100%	545	198	49	106	70
Houston, TX	481677203001	Houston06	933	1,836,245	1,836,244.68	100.00	100%	933	164	52	178	158
Houston, TX	481677203002	Houston06	1,721	1,421,531	1,421,530.53	100.00	100%	1,721	286	95	208	98
Houston, TX	481677203003	Houston06	2,855	3,944,005	3,944,005.28	100.00	100%	2,855	105	78	236	47
Houston, TX	481677203004	Houston06	2,299	3,521,178	3,516,603.80	99.87	100%	2,299	161	83	166	23
Houston, TX	481677203005	Houston06	2,105	3,674,233	3,672,912.72	99.96	100%	2,105	112	139	136	46
Houston, TX	481677204001	Houston06	6,150	15,016,133	10,466,870.12	69.70	100%	6,150	140	182	322	173
Houston, TX	481677205001	Houston06	1,818	686,365	686,364.88	100.00	100%	1,818	54	134	169	45
Houston, TX	481677205002	Houston06	2,814	3,782,406	3,631,112.21	96.00	100%	2,814	233	218	235	152
Houston, TX	481677205003	Houston06	3,441	709,702	709,702.14	100.00	100%	3,441	166	214	559	360
Houston, TX	481677205004	Houston06	4,857	2,034,679	2,034,678.58	100.00	100%	4,857	222	430	852	350
Houston, TX	481677205005	Houston06	6,246	8,276,736	8,245,137.42	99.62	100%	6,246	129	456	445	466
Houston, TX	481677205006	Houston06	5,756	9,142,479	9,003,737.01	98.48	100%	5,756	339	379	627	227
Houston, TX	481677206001	Houston06	9,101	54,882,331	281,175.27	0.51	0%	0	0	0	0	0
Houston, TX	481677207001	Houston06	1,488	2,000,841	1,643,171.40	82.12	100%	1,488	228	86	181	265
Houston, TX	481677207002	Houston06	4,199	3,616,107	3,510,318.81	97.08	100%	4,199	268	254	569	268
Houston, TX	481677207003	Houston06	2,227	7,551,332	1,253,431.39	16.60	60%	1,336	95	63	189	343
Houston, TX	481677211004	Houston06	3,328	15,722,183	635.30	0.00	0%	0	0	0	0	0
Houston, TX	481677212001	Houston06	3,973	15,124,507	3,426,616.16	22.66	40%	1,589	102	132	208	156
Houston, TX	481677212002	Houston06	7,322	1,979,247	1,979,246.87	100.00	100%	7,322	209	427	769	264
Houston, TX	481677212003	Houston06	1,832	4,580,041	4,415,418.12	96.41	100%	1,832	65	111	266	12
Houston, TX	481677212004	Houston06	2,970	7,590,450	3,237,830.62	42.66	60%	1,782	129	160	254	320
Houston, TX	481677213001	Houston06	1,451	1,205,203	1,204,589.93	99.95	100%	1,451	101	107	140	31
Houston, TX	481677213002	Houston06	1,660	876,542	876,540.12	100.00	100%	1,660	204	342	285	483
Houston, TX	481677213003	Houston06	1,666	2,291,808	1,665,756.79	72.68	100%	1,666	254	105	138	157
Houston, TX	481677213004	Houston06	1,511	2,333,055	1,642,462.45	70.40	100%	1,511	89	84	121	78
Houston, TX	481677214001	Houston06	8,731	7,282,198	7,198,440.36	98.85	100%	8,731	355	278	687	316
Houston, TX	481677215001	Houston06	3,478	5,285,515	2,888,005.55	54.64	100%	3,478	375	198	317	321
Houston, TX	481677215002	Houston06	1,874	1,820,752	1,516,192.61	83.27	100%	1,874	113	170	205	197
Houston, TX	481677215003	Houston06	933	981,474	623,188.02	63.50	100%	933	90	63	109	57
Houston, TX	481677215004	Houston06	554	589,163	492,623.34	83.61	100%	554	45	94	68	88
Houston, TX	481677216001	Houston06	531	936,727	763,409.86	81.50	100%	531	91	96	90	148
Houston, TX	481677216002	Houston06	1,294	2,456,684	2,400,568.04	97.72	100%	1,294	101	151	174	367
Houston, TX	481677217001	Houston06	1,196	890,533	879,771.79	98.79	100%	1,196	165	59	320	481
Houston, TX	481677217002	Houston06	1,013	572,875	572,875.28	100.00	100%	1,013	84	120	244	348
Houston, TX	481677217003	Houston06	1,130	674,560	674,559.85	100.00	100%	1,130	68	62	258	378

Urbanized Area 2000	Block Group ID 2000	Urban Gap Region 2010 <sup>a</sup>	Projected Population 2010 <sup>b</sup>	Block Group Area (Sq. Meters) 2010	Urban Gap Area (Sq. Meters) 2010	UG-BG Area Proportion 2010	Urban Gap Percent Population Estimate 2010	Urban Gap Population Estimate 2010	Urban Gap Population 65 Years Plus 2010	Urban Gap Workers 16 Years Plus with Vehicle Needs 2010	Urban Gap Population 5 Years Plus with at Least One Disability 2010	Urban Gap Population with Known Poverty Status at 150% and Below Poverty Level 2010
Houston, TX	481677217004	Houston06	928	641,096	641,096.05	100.00	100%	928	86	55	187	452
Houston, TX	481677217005	Houston06	859	474,524	474,524.41	100.00	100%	859	30	119	126	220
Houston, TX	481677217006	Houston06	1,597	8,676,897	3,668,555.02	42.28	100%	1,597	94	174	360	500
Houston, TX	481677218001	Houston06	1,281	1,381,936	1,377,219.61	99.66	100%	1,281	183	52	313	479
Houston, TX	481677218002	Houston06	1,221	4,317,243	3,990,569.06	92.43	100%	1,221	113	111	171	420
Houston, TX	481677218003	Houston06	969	8,422,163	3,722,338.02	44.20	100%	969	96	71	152	276
Houston, TX	481677218004	Houston06	794	986,947	977,097.87	99.00	100%	794	61	72	234	293
Houston, TX	481677234004	Houston06	1,293	18,385,214	43,936.48	0.24	0%	0	0	0	0	0
Houston, TX	481677235001	Houston06	2,154	20,796,264	196,266.50	0.94	0%	0	0	0	0	0
Houston, TX	481677239004	Houston06	770	782,381,551	955.02	0.00	0%	0	0	0	0	0
Houston, TX	482012220001		1,011	508,301	18,916.56	3.72	0%	0	0	0	0	0
Houston, TX	482012221002		2,386	1,257,263	4,272.61	0.34	0%	0	0	0	0	0
Houston, TX	482012222001	Houston03	1,725	2,048,133	31.75	0.00	0%	0	0	0	0	0
Houston, TX	482012230002	Houston03	3,924	3,128,189	14,761.52	0.47	0%	0	0	0	0	0
Houston, TX	482012231001	Houston03	1,913	4,765,130	4,867.90	0.10	0%	0	0	0	0	0
Houston, TX	482012311001		1,651	9,880,000	521.17	0.01	0%	0	0	0	0	0
Houston, TX	482012312001	Houston03	3,487	10,990,600	45,275.28	0.41	0%	0	0	0	0	0
Houston, TX	482012312002	Houston03	1,742	2,344,684	4,676.12	0.20	0%	0	0	0	0	0
Houston, TX	482012313001	Houston03	2,071	3,254,708	35,862.62	1.10	0%	0	0	0	0	0
Houston, TX	482012316001	Houston03	1,140	637,813	61.41	0.01	0%	0	0	0	0	0
Houston, TX	482012317001	Houston03	678	775,827	758,862.47	97.81	100%	678	9	73	121	427
Houston, TX	482012317002	Houston03	1,361	1,639,787	1,581,013.23	96.42	100%	1,361	81	111	546	721
Houston, TX	482012317003	Houston03	582	1,206,324	580,024.93	48.08	20%	116	10	14	27	49
Houston, TX	482012317004	Houston03	937	612,386	601,957.56	98.30	100%	937	27	107	98	437
Houston, TX	482012318001	Houston03	739	450,082	7,678.48	1.71	0%	0	0	0	0	0
Houston, TX	482012318002	Houston03	936	1,393,103	18,989.82	1.36	0%	0	0	0	0	0
Houston, TX	482012318003	Houston03	1,190	969,562	6,435.15	0.66	0%	0	0	0	0	0
Houston, TX	482012319001	Houston03	1,768	1,054,696	7,278.80	0.69	0%	0	0	0	0	0
Houston, TX	482012319002	Houston03	2,426	6,500,237	4,669,612.17	71.84	40%	970	39	98	244	389
Houston, TX	482012319004	Houston03	1,194	977,223	356.00	0.04	0%	0	0	0	0	0
Houston, TX	482012320001	Houston03	458	11,301,842	213,071.71	1.89	0%	0	0	0	0	0
Houston, TX	482012320002	Houston03	1,607	3,131,309	2,597,988.35	82.97	80%	1,286	30	151	246	652
Houston, TX	482012320003	Houston03	1,644	1,968,882	750,468.05	38.12	20%	329	14	7	58	67
Houston, TX	482012321001	Houston03	849	1,176,800	1,176,799.68	100.00	100%	849	61	71	166	430
Houston, TX	482012321002	Houston03	2,441	2,046,390	2,016,087.63	98.52	100%	2,441	106	340	420	970
Houston, TX	482012322001	Houston03	2,336	851,281	172,213.36	20.23	0%	0	0	0	0	0
Houston, TX	482012322002	Houston03	1,914	1,224,802	1,203,064.67	98.23	100%	1,914	174	130	347	607
Houston, TX	482012322003	Houston03	4,419	2,162,886	1,278,481.75	59.11	80%	3,535	190	402	568	1,185
Houston, TX	482012322004	Houston03	2,534	15,550,964	8,395,889.28	53.99	100%	2,534	75	288	330	909
Houston, TX	482012323001	Houston03	1,352	1,800,801	1,800,800.58	100.00	100%	1,352	46	40	270	414
Houston, TX	482012323002		1,623	2,896,088	2,896,088.15	100.00	100%	1,623	189	166	309	506
Houston, TX	482012323003	Houston03	1,100	1,108,599	838,065.27	75.60	100%	1,100	56	133	217	469
Houston, TX	482012323004	Houston03	6,489	8,293,764	4,840,919.13	58.37	100%	6,489	243	731	1,402	2,360
Houston, TX	482012323005	Houston03	6,197	9,533,791	9,494,905.43	99.59	100%	6,197	226	528	866	1,899
Houston, TX	482012323006	Houston03	2,763	14,086,130	1,526,245.31	10.84	80%	2,210	65	168	415	537
Houston, TX	482012324001	Houston04	4,844	1,483,613	1,433,313.65	96.61	100%	4,844	135	495	1,066	1,212
Houston, TX	482012324002	Houston03	1,573	8,600,838	3,816,537.92	44.37	100%	1,573	95	119	211	254
Houston, TX	482012324003	Houston03	1,303	1,103,594	1,103,593.59	100.00	100%	1,303	101	100	241	487
Houston, TX	482012324004	Houston03	875	716,833	716,833.00	100.00	100%	875	88	58	155	348

Urbanized Area 2000	Block Group ID 2000	Urban Gap Region 2010 <sup>a</sup>	Projected Population 2010 <sup>b</sup>	Block Group Area (Sq. Meters) 2010	Urban Gap Area (Sq. Meters) 2010	UG-BG Area Proportion 2010	Urban Gap Percent Population Estimate 2010	Urban Gap Population Estimate 2010	Urban Gap Population 65 Years Plus 2010	Urban Gap Workers 16 Years Plus with Vehicle Needs 2010	Urban Gap Population 5 Years Plus with at Least One Disability 2010	Urban Gap Population with Known Poverty Status at 150% and Below Poverty Level 2010
Houston, TX	482012324005	Houston03	1,494	4,024,388	1,319,866.14	32.80	80%	1,195	16	169	193	283
Houston, TX	482012324006	Houston04	5,121	2,163,253	1,741,382.40	80.50	100%	5,121	106	394	1,164	1,114
Houston, TX	482012325001		1,231	4,646,409	4,185.40	0.09	0%	0	0	0	0	0
Houston, TX	482012327001	Houston04	2,373	3,852,199	28,171.51	0.73	0%	0	0	0	0	0
Houston, TX	482012328001	Houston04	3,157	1,113,542	972,366.44	87.32	100%	3,157	39	232	278	438
Houston, TX	482012328002	Houston04	2,871	924,148	642,815.47	69.56	100%	2,871	108	285	501	501
Houston, TX	482012329001	Houston04	3,569	860,023	678,732.57	78.92	100%	3,569	82	350	536	782
Houston, TX	482012329002	Houston04	2,837	2,430,771	2,346,535.21	96.54	100%	2,837	139	217	296	241
Houston, TX	482012330001	Houston04	2,763	335,121	108,905.22	32.50	40%	1,105	20	157	153	600
Houston, TX	482012330002	Houston04	1,432	539,031	530,189.08	98.36	100%	1,432	224	63	220	47
Houston, TX	482012330003	Houston04	806	467,131	427,390.69	91.49	100%	806	113	27	199	61
Houston, TX	482012330004	Houston04	4,678	1,728,552	1,728,552.47	100.00	100%	4,678	158	349	582	232
Houston, TX	482012330005	Houston04	1,310	607,085	549,730.53	90.55	100%	1,310	164	39	195	27
Houston, TX	482012331001	Houston04	2,455	814,184	814,184.25	100.00	100%	2,455	126	250	481	1,390
Houston, TX	482012331002	Houston04	1,313	1,068,344	1,021,834.27	95.65	100%	1,313	17	150	126	758
Houston, TX	482012331003	Houston04	2,923	794,126	729,536.14	91.87	100%	2,923	65	378	646	1,653
Houston, TX	482012331004	Houston04	2,377	772,728	703,920.54	91.10	100%	2,377	62	231	544	868
Houston, TX	482012331005	Houston04	1,409	627,031	530,660.61	84.63	100%	1,409	92	119	415	692
Houston, TX	482012331006	Houston04	2,807	1,279,448	1,133,178.49	88.57	80%	2,246	109	333	624	950
Houston, TX	482012331007	Houston04	1,126	439,648	410,399.26	93.35	100%	1,126	157	89	299	323
Houston, TX	482012332005		1,289	781,821	2,959.59	0.38	0%	0	0	0	0	0
Houston, TX	482012333001		1,179	9,229,786	1,254.49	0.01	0%	0	0	0	0	0
Houston, TX	482012333002	Houston05	1,742	1,287,273	59,325.90	4.61	0%	0	0	0	0	0
Houston, TX	482012333003	Houston05	1,623	1,076,949	1,936.96	0.18	0%	0	0	0	0	0
Houston, TX	482012334001	Houston05	1,525	866,710	811,186.45	93.59	100%	1,525	200	61	426	302
Houston, TX	482012334002	Houston05	1,696	1,742,201	1,151,649.47	66.10	100%	1,696	121	144	308	459
Houston, TX	482012335001	Houston05	1,542	718,684	699,830.14	97.38	100%	1,542	104	189	443	449
Houston, TX	482012335002	Houston05	3,882	1,192,576	1,192,575.87	100.00	100%	3,882	279	409	823	1,527
Houston, TX	482012335003	Houston05	2,043	920,301	847,275.90	92.07	100%	2,043	278	204	281	446
Houston, TX	482012336001	Houston05	526	2,790,697	1,347.56	0.05	0%	0	0	0	0	0
Houston, TX	482012336002	Houston05	654	485,255	7,444.59	1.53	0%	0	0	0	0	0
Houston, TX	482012337001	Houston05	1,352	7,380,882	2,639,048.83	35.76	20%	270	28	17	46	55
Houston, TX	482012337002	Houston05	957	3,889,693	2,290,477.75	58.89	80%	766	11	132	246	488
Houston, TX	482012337003	Houston05	587	525,869	520,100.95	98.90	100%	587	102	0	136	301
Houston, TX	482012337004	Houston05	1,486	1,087,392	1,074,482.55	98.81	100%	1,486	369	51	448	484
Houston, TX	482012337005	Houston05	2,616	682,199	682,199.20	100.00	100%	2,616	149	159	602	1,232
Houston, TX	482012337006	Houston05	831	392,998	392,998.18	100.00	100%	831	80	49	140	262
Houston, TX	482012337007	Houston05	552	155,961	155,526.22	99.72	100%	552	57	40	75	286
Houston, TX	482012337008	Houston05	1,801	3,393,526	3,339,165.45	98.40	100%	1,801	95	100	240	658
Houston, TX	482012409002		4,004	3,190,374	38.31	0.00	0%	0	0	0	0	0
Houston, TX	482012409004		6,571	10,688,323	24,507.80	0.23	0%	0	0	0	0	0
Houston, TX	482012410001		4,065	13,952,286	1.09	0.00	0%	0	0	0	0	0
Houston, TX	482012414001		8,251	7,156,137	4,175.44	0.06	0%	0	0	0	0	0
Houston, TX	482012414002		1,866	3,791,533	1,594.84	0.04	0%	0	0	0	0	0
Houston, TX	482012501001		3,250	5,058,137	22,900.95	0.45	0%	0	0	0	0	0
Houston, TX	482012501003		1,644	6,049,227	60,577.46	1.00	0%	0	0	0	0	0
Houston, TX	482012502001	Houston03	3,484	1,599,183	1,274,969.94	79.73	100%	3,484	119	215	649	477
Houston, TX	482012502002	Houston03	5,973	4,715,150	4,362,183.40	92.51	100%	5,973	210	551	1,257	1,773
Houston, TX	482012503001	Houston03	5,521	11,546,282	11,434,203.29	99.03	100%	5,521	33	103	305	363

Urbanized Area 2000	Block Group ID 2000	Urban Gap Region 2010 <sup>a</sup>	Projected Population 2010 <sup>b</sup>	Block Group Area (Sq. Meters) 2010	Urban Gap Area (Sq. Meters) 2010	UG-BG Area Proportion 2010	Urban Gap Percent Population Estimate 2010	Urban Gap Population Estimate 2010	Urban Gap Population 65 Years Plus 2010	Urban Gap Workers 16 Years Plus with Vehicle Needs 2010	Urban Gap Population 5 Years Plus with at Least One Disability 2010	Urban Gap Population with Known Poverty Status at 150% and Below Poverty Level 2010
Houston, TX	482012503002	Houston03	7,813	4,992,642	4,980,641.13	99.76	100%	7,813	208	539	1,176	441
Houston, TX	482012504001	Houston02	7,130	1,411,392	1,037,072.51	73.48	100%	7,130	114	315	1,093	336
Houston, TX	482012504002	Houston02	17,979	25,401,981	11,990,148.88	47.20	80%	14,383	820	1,001	1,588	633
Houston, TX	482012505001		6,503	4,545,203	52,416.59	1.15	0%	0	0	0	0	0
Houston, TX	482012506005		450	7,550,236	120.50	0.00	0%	0	0	0	0	0
Houston, TX	482012514001		5,984	2,505,596	1,194.76	0.05	0%	0	0	0	0	0
Houston, TX	482012515001		2,797	19,719,863	2,145.81	0.01	0%	0	0	0	0	0
Houston, TX	482012517001	Houston02	1,343	23,345,897	522,962.70	2.24	0%	0	0	0	0	0
Houston, TX	482012517002	Houston02	1,617	5,754,235	2,165,520.76	37.63	100%	1,617	197	138	381	243
Houston, TX	482012517003	Houston02	2,968	7,853,172	1,295,758.10	16.50	20%	594	61	34	111	37
Houston, TX	482012517004	Houston02	1,698	42,927,587	2,487,801.63	5.80	60%	1,019	74	53	141	133
Houston, TX	482012518001	Houston04	1,801	36,283,622	333,498.79	0.92	0%	0	0	0	0	0
Houston, TX	482012519001	Houston02	833	1,232,051	964,743.06	78.30	100%	833	81	88	181	211
Houston, TX	482012519002	Houston02	3,863	32,422,332	8,830,811.22	27.24	60%	2,318	182	148	344	412
Houston, TX	482012519003	Houston04	2,863	13,836,762	1,372,047.03	9.92	0%	0	0	0	0	0
Houston, TX	482012519004	Houston04	1,845	5,251,464	2,492,382.38	47.46	100%	1,845	149	42	276	339
Houston, TX	482012519005	Houston04	1,929	2,404,764	2,404,678.09	100.00	100%	1,929	98	102	272	37
Houston, TX	482012519006	Houston04	1,247	4,654,566	3,780,591.20	81.22	100%	1,247	140	27	174	129
Houston, TX	482012519007	Houston04	842	10,044,999	2,393,210.94	23.83	100%	842	96	22	141	100
Houston, TX	482012520001	Houston03	8,863	55,700,918	3,704,377.99	6.65	0%	0	0	0	0	0
Houston, TX	482012521001	Houston03	1,661	8,553,094	2,879.50	0.03	0%	0	0	0	0	0
Houston, TX	482012522001	Houston03	4,198	2,377,809	2,373,771.26	99.83	100%	4,198	236	334	976	1,197
Houston, TX	482012522002	Houston03	3,869	19,257,091	2,988,358.72	15.52	60%	2,321	243	62	411	378
Houston, TX	482012523001	Houston04	1,676	867,685	867,685.22	100.00	100%	1,676	130	111	286	503
Houston, TX	482012523002	Houston04	6,586	6,789,315	6,788,008.83	99.98	100%	6,586	175	546	880	1,166
Houston, TX	482012523003	Houston04	6,812	1,982,159	1,982,158.59	100.00	100%	6,812	216	451	818	1,522
Houston, TX	482012523004	Houston04	2,138	737,526	737,526.32	100.00	100%	2,138	32	197	312	289
Houston, TX	482012524001	Houston04	4,324	2,187,849	2,187,848.83	100.00	100%	4,324	339	225	964	914
Houston, TX	482012524002	Houston04	810	487,632	487,631.71	100.00	100%	810	45	57	144	150
Houston, TX	482012524003	Houston04	939	2,164,769	2,164,063.60	99.97	100%	939	57	20	157	67
Houston, TX	482012524004	Houston04	413	467,581	446,092.04	95.40	100%	413	52	21	148	0
Houston, TX	482012525001	Houston04	1,380	28,279,857	1,447,917.46	5.12	0%	0	0	0	0	0
Houston, TX	482012525002	Houston04	540	9,066,242	2,237,210.82	24.68	100%	540	80	26	77	200
Houston, TX	482012525003	Houston04	1,061	912,425	912,055.02	99.96	100%	1,061	70	101	145	344
Houston, TX	482012525004	Houston04	1,281	1,263,313	1,263,080.81	99.98	100%	1,281	37	178	168	264
Houston, TX	482012526001	Houston04	2,317	29,438,546	5,677,550.75	19.29	60%	1,390	52	78	179	295
Houston, TX	482012526002	Houston04	319	3,024,998	1,164,340.05	38.49	100%	319	22	0	36	65
Houston, TX	482012526003	Houston04	1,239	2,573,768	2,573,768.02	100.00	100%	1,239	66	85	201	243
Houston, TX	482012526004	Houston04	3,229	3,535,616	3,535,615.78	100.00	100%	3,229	250	184	564	1,040
Houston, TX	482012527001	Houston04	1,415	3,795,141	3,180,058.72	83.79	100%	1,415	132	129	269	406
Houston, TX	482012527002	Houston04	1,552	16,813,434	1,258,652.13	7.49	20%	310	46	17	60	83
Houston, TX	482012527003	Houston04	752	26,619,328	189,900.83	0.71	0%	0	0	0	0	0
Houston, TX	482012528001	Houston04	2,165	21,192,068	3,358,232.84	15.85	100%	2,165	189	101	487	898
Houston, TX	482012528002	Houston04	2,580	31,537,139	1,422,059.82	4.51	0%	0	0	0	0	0
Houston, TX	482012528003	Houston04	1,430	11,151,373	10,209,833.99	91.56	100%	1,430	230	91	373	297
Houston, TX	482012529001	Houston04	1,739	2,770,334	2,762,560.10	99.72	100%	1,739	205	83	332	354
Houston, TX	482012529002	Houston04	994	4,316,611	1,519,582.74	35.20	100%	994	89	79	204	216
Houston, TX	482012529003	Houston04	874	4,660,239	4,468,984.14	95.90	100%	874	98	61	171	151
Houston, TX	482012529004	Houston04	1,787	3,794,102	1,999,973.08	52.71	100%	1,787	233	63	311	244

Urbanized Area 2000	Block Group ID 2000	Urban Gap Region 2010 <sup>a</sup>	Projected Population 2010 <sup>b</sup>	Block Group Area (Sq. Meters) 2010	Urban Gap Area (Sq. Meters) 2010	UG-BG Area Proportion 2010	Urban Gap Percent Population Estimate 2010	Urban Gap Population Estimate 2010	Urban Gap Population 65 Years Plus 2010	Urban Gap Workers 16 Years Plus with Vehicle Needs 2010	Urban Gap Population 5 Years Plus with at Least One Disability 2010	Urban Gap Population with Known Poverty Status at 150% and Below Poverty Level 2010
Houston, TX	482012529005	Houston04	2,053	2,823,323	2,823,323.32	100.00	100%	2,053	134	104	318	336
Houston, TX	482012530001		910	1,078,886	1,078,886.49	100.00	100%	910	124	27	219	348
Houston, TX	482012530002		798	1,956,214	1,956,213.89	100.00	100%	798	94	76	125	304
Houston, TX	482012530003	Houston04	2,205	14,200,172	11,151,619.35	78.53	100%	2,205	97	56	389	394
Houston, TX	482012531001	Houston04	7,022	29,132,475	2,922,834.35	10.03	60%	4,213	193	273	494	256
Houston, TX	482012532001	Houston04	1,660	5,214,818	5,207,216.89	99.85	100%	1,660	83	106	278	393
Houston, TX	482012532002	Houston04	726	6,480,568	6,231,059.77	96.15	100%	726	115	46	217	324
Houston, TX	482012532003	Houston04	1,016	7,414,698	4,810,984.32	64.88	100%	1,016	111	137	278	196
Houston, TX	482012532004	Houston04	1,351	11,848,730	2,600,603.94	21.95	80%	1,081	188	70	147	51
Houston, TX	482012532005	Houston04	2,679	4,217,715	4,217,715.14	100.00	100%	2,679	118	58	395	273
Houston, TX	482012532006	Houston04	1,669	1,533,911	1,426,156.08	92.98	100%	1,669	126	69	200	65
Houston, TX	482012533001	Houston04	1,954	1,846,227	1,839,229.38	99.62	100%	1,954	324	80	218	150
Houston, TX	482012533002	Houston04	1,409	3,359,814	3,054,560.90	90.92	100%	1,409	204	55	189	92
Houston, TX	482012533003	Houston04	639	16,233,764	2,282,863.24	14.06	100%	639	73	47	90	110
Houston, TX	482012534001	Houston04	2,623	2,324,809	2,324,808.79	100.00	100%	2,623	352	76	584	807
Houston, TX	482012534002	Houston04	263	10,825,625	10,800,250.07	99.77	100%	263	30	33	30	33
Houston, TX	482012535001	Houston04	1,544	1,550,679	1,550,679.03	100.00	100%	1,544	73	93	136	410
Houston, TX	482012535002	Houston04	2,913	880,179	880,178.91	100.00	100%	2,913	126	146	395	395
Houston, TX	482012535003	Houston04	2,801	3,044,069	3,044,068.58	100.00	100%	2,801	85	166	335	998
Houston, TX	482012535004	Houston04	944	374,667	374,667.05	100.00	100%	944	113	38	243	186
Houston, TX	482012536001	Houston04	956	867,125	867,124.85	100.00	100%	956	213	27	201	126
Houston, TX	482012536002	Houston04	1,736	530,220	530,220.11	100.00	100%	1,736	16	224	298	511
Houston, TX	482012536003	Houston04	1,313	2,239,167	2,239,166.62	100.00	100%	1,313	123	37	235	114
Houston, TX	482012536004	Houston04	2,466	1,922,304	1,895,061.75	98.58	100%	2,466	10	257	567	1,085
Houston, TX	482012537001	Houston04	1,291	472,870	472,869.89	100.00	100%	1,291	144	73	166	406
Houston, TX	482012537002	Houston04	1,131	1,218,662	1,218,661.70	100.00	100%	1,131	250	19	182	70
Houston, TX	482012537003	Houston04	1,457	1,278,916	1,278,915.65	100.00	100%	1,457	58	103	310	223
Houston, TX	482012537004	Houston04	1,295	1,064,222	1,064,221.64	100.00	100%	1,295	261	60	193	187
Houston, TX	482012538001	Houston04	873	1,525,975	1,525,974.81	100.00	100%	873	63	133	171	375
Houston, TX	482012538002	Houston04	2,096	2,479,347	2,474,079.20	99.79	100%	2,096	146	58	330	199
Houston, TX	482012538003	Houston04	1,824	1,708,800	1,708,800.26	100.00	100%	1,824	109	235	427	553
Houston, TX	482012538004	Houston04	1,994	1,784,003	1,784,003.13	100.00	100%	1,994	90	229	312	826
Houston, TX	482012539001	Houston04	1,427	2,644,244	2,511,684.06	94.99	100%	1,427	126	104	193	356
Houston, TX	482012539002	Houston04	1,725	1,119,002	1,119,002.28	100.00	100%	1,725	305	131	296	402
Houston, TX	482012539003	Houston04	1,047	800,287	800,286.54	100.00	100%	1,047	332	43	292	128
Houston, TX	482012540001	Houston04	1,959	1,381,630	1,181,856.87	85.54	100%	1,959	111	111	371	602
Houston, TX	482012540002	Houston04	1,081	851,757	851,756.89	100.00	100%	1,081	207	74	208	196
Houston, TX	482012540003	Houston04	423	474,005	474,005.10	100.00	100%	423	120	33	134	108
Houston, TX	482012541001	Houston04	1,510	1,318,718	1,318,718.26	100.00	100%	1,510	276	25	372	533
Houston, TX	482012541002	Houston04	969	616,436	616,436.34	100.00	100%	969	110	18	184	190
Houston, TX	482012541003	Houston04	875	335,058	335,057.99	100.00	100%	875	84	121	173	206
Houston, TX	482012541004	Houston04	688	175,372	175,371.85	100.00	100%	688	24	89	124	444
Houston, TX	482012541005	Houston04	1,526	770,805	770,804.71	100.00	100%	1,526	125	138	360	612
Houston, TX	482012542001	Houston04	859	400,888	400,887.90	100.00	100%	859	54	64	115	238
Houston, TX	482012542002	Houston04	1,127	552,358	552,358.33	100.00	100%	1,127	100	85	203	297
Houston, TX	482012542003	Houston04	907	305,244	305,243.50	100.00	100%	907	65	100	262	433
Houston, TX	482012543001	Houston04	942	350,667	350,667.22	100.00	100%	942	77	23	167	167
Houston, TX	482012543002	Houston04	1,640	447,673	447,672.59	100.00	100%	1,640	150	108	364	406
Houston, TX	482012543003	Houston04	1,792	561,134	561,133.76	100.00	100%	1,792	110	166	397	678



Urbanized Area 2000	Block Group ID 2000	Urban Gap Region 2010 <sup>a</sup>	Projected Population 2010 <sup>b</sup>	Block Group Area (Sq. Meters) 2010	Urban Gap Area (Sq. Meters) 2010	UG-BG Area Proportion 2010	Urban Gap Percent Population Estimate 2010	Urban Gap Population Estimate 2010	Urban Gap Population 65 Years Plus 2010	Urban Gap Workers 16 Years Plus with Vehicle Needs 2010	Urban Gap Population 5 Years Plus with at Least One Disability 2010	Urban Gap Population with Known Poverty Status at 150% and Below Poverty Level 2010
Houston, TX	482012543004	Houston04	748	1,055,197	972,615.95	92.17	100%	748	269	45	196	141
Houston, TX	482012543005	Houston04	1,269	698,464	698,464.28	100.00	100%	1,269	388	78	313	189
Houston, TX	482012544001	Houston04	609	370,052	370,052.05	100.00	100%	609	35	57	127	281
Houston, TX	482012544002	Houston04	932	274,544	274,543.58	100.00	100%	932	54	64	88	293
Houston, TX	482012544003	Houston04	763	963,207	960,353.00	99.70	100%	763	69	55	139	237
Houston, TX	482012544004	Houston04	702	269,217	269,217.10	100.00	100%	702	86	105	153	302
Houston, TX	482012544005	Houston04	569	979,150	895,561.99	91.46	100%	569	26	62	98	268
Houston, TX	482012545001	Houston04	1,014	2,582,396	2,359,689.71	91.38	100%	1,014	203	71	200	470
Houston, TX	482012545002	Houston04	925	238,729	238,729.10	100.00	100%	925	21	112	198	395
Houston, TX	482012545003	Houston04	637	4,039,961	2,301,367.93	56.97	100%	637	13	49	54	297
Houston, TX	482012546001	Houston04	692	670,035	552,700.24	82.49	100%	692	31	54	117	211
Houston, TX	482012546002	Houston04	772	3,911,344	1,525,901.81	39.01	100%	772	11	25	90	429
Houston, TX	482012546003	Houston04	728	2,550,581	1,761,368.09	69.06	100%	728	92	48	131	309
Houston, TX	482012546004	Houston04	1,055	356,463	356,462.50	100.00	100%	1,055	180	68	191	289
Houston, TX	482012546005	Houston04	975	480,055	455,650.24	94.92	100%	975	60	147	208	400
Houston, TX	482012547001	Houston04	1,780	6,232,441	1,942,227.50	31.16	100%	1,780	192	164	282	358
Houston, TX	482012547002		369	23,668,008	88.59	0.00	0%	0	0	0	0	0
Houston, TX	482013203001	Houston05	981	1,928,542	51,571.03	2.67	0%	0	0	0	0	0
Houston, TX	482013204001	Houston05	1	4,167,743	1,632,507.34	39.17	0%	0	0	0	0	0
Houston, TX	482013205001	Houston05	496	4,690,171	22,616.35	0.48	0%	0	0	0	0	0
Houston, TX	482013207001	Houston05	3,654	945,315	8,624.07	0.91	0%	0	0	0	0	0
Houston, TX	482013207002	Houston05	1,706	2,508,912	21,894.70	0.87	0%	0	0	0	0	0
Houston, TX	482013208003	Houston05	572	398,457	395,468.20	99.25	100%	572	42	50	112	51
Houston, TX	482013208004	Houston05	1,504	1,030,569	1,027,472.74	99.70	100%	1,504	100	201	420	432
Houston, TX	482013208005	Houston05	1,505	769,028	769,027.71	100.00	100%	1,505	54	186	396	891
Houston, TX	482013208006	Houston05	1,855	714,953	714,952.79	100.00	100%	1,855	108	189	441	869
Houston, TX	482013209002	Houston05	2,464	664,503	2,412.75	0.36	0%	0	0	0	0	0
Houston, TX	482013209003	Houston05	2,250	694,441	1,415.02	0.20	0%	0	0	0	0	0
Houston, TX	482013209004	Houston05	2,130	579,439	594.74	0.10	0%	0	0	0	0	0
Houston, TX	482013212001	Houston05	1,727	1,079,045	481,696.02	44.64	60%	1,036	64	104	193	394
Houston, TX	482013212002	Houston05	1,897	1,884,351	6,944.46	0.37	0%	0	0	0	0	0
Houston, TX	482013213001	Houston05	1,913	319,301	3,780.89	1.18	0%	0	0	0	0	0
Houston, TX	482013213004	Houston05	687	622,897	11,603.17	1.86	0%	0	0	0	0	0
Houston, TX	482013214001	Houston05	1,575	637,836	637,835.63	100.00	100%	1,575	129	187	231	656
Houston, TX	482013214002	Houston05	2,012	949,167	919,675.69	96.89	100%	2,012	160	222	458	841
Houston, TX	482013214003	Houston05	897	460,939	456,063.67	98.94	100%	897	30	107	109	157
Houston, TX	482013214004	Houston05	1,183	927,126	927,125.84	100.00	100%	1,183	153	145	226	214
Houston, TX	482013214005	Houston05	2,316	1,052,020	1,052,020.28	100.00	100%	2,316	161	233	462	739
Houston, TX	482013215001	Houston05	3,107	938,046	938,045.94	100.00	100%	3,107	180	379	608	1,705
Houston, TX	482013216001	Houston05	1,174	634,262	634,261.83	100.00	100%	1,174	132	55	246	221
Houston, TX	482013216002	Houston05	657	483,594	483,593.52	100.00	100%	657	168	47	134	153
Houston, TX	482013216003	Houston05	1,180	669,293	621,781.44	92.90	100%	1,180	171	52	283	281
Houston, TX	482013216004	Houston05	1,953	579,102	579,101.77	100.00	100%	1,953	241	263	297	534
Houston, TX	482013216005	Houston05	919	411,779	411,778.62	100.00	100%	919	61	41	210	98
Houston, TX	482013217002	Houston05	1,483	1,173,006	20,484.21	1.75	0%	0	0	0	0	0
Houston, TX	482013218001	Houston05	1,828	551,016	4,513.29	0.82	0%	0	0	0	0	0
Houston, TX	482013218002	Houston05	2,092	752,828	4,393.09	0.58	0%	0	0	0	0	0
Houston, TX	482013219001	Houston05	1,002	788,366	788,365.96	100.00	100%	1,002	83	68	415	347
Houston, TX	482013219002	Houston05	1,574	447,810	447,587.57	99.95	100%	1,574	115	98	394	282

Urbanized Area 2000	Block Group ID 2000	Urban Gap Region 2010 <sup>a</sup>	Projected Population 2010 <sup>b</sup>	Block Group Area (Sq. Meters) 2010	Urban Gap Area (Sq. Meters) 2010	UG-BG Area Proportion 2010	Urban Gap Percent Population Estimate 2010	Urban Gap Population Estimate 2010	Urban Gap Population 65 Years Plus 2010	Urban Gap Workers 16 Years Plus with Vehicle Needs 2010	Urban Gap Population 5 Years Plus with at Least One Disability 2010	Urban Gap Population with Known Poverty Status at 150% and Below Poverty Level 2010
Houston, TX	482013219003	Houston05	1,976	811,635	811,634.60	100.00	100%	1,976	148	190	380	464
Houston, TX	482013219004	Houston05	1,062	411,941	411,940.77	100.00	100%	1,062	120	51	213	571
Houston, TX	482013220001	Houston05	5,123	476,597	476,597.05	100.00	100%	5,123	97	917	897	2,740
Houston, TX	482013220002	Houston05	841	237,620	237,620.32	100.00	100%	841	57	164	243	406
Houston, TX	482013221001	Houston05	1,468	648,377	648,377.17	100.00	100%	1,468	112	151	425	682
Houston, TX	482013221002	Houston05	740	570,183	570,183.24	100.00	100%	740	53	89	182	211
Houston, TX	482013221003	Houston05	1,700	950,749	950,748.77	100.00	100%	1,700	127	141	428	584
Houston, TX	482013222001	Houston05	1,431	551,094	551,094.04	100.00	100%	1,431	107	157	237	391
Houston, TX	482013222002	Houston05	294	403,756	403,756.13	100.00	100%	294	13	20	35	22
Houston, TX	482013223001	Houston05	1,061	1,904,578	1,581,916.41	83.06	100%	1,061	38	94	233	436
Houston, TX	482013224001	Houston05	1,018	1,866,776	1,687,662.85	90.41	100%	1,018	32	145	252	532
Houston, TX	482013224002	Houston05	424	347,937	347,937.40	100.00	100%	424	32	17	117	144
Houston, TX	482013224003	Houston05	1,017	324,856	324,856.29	100.00	100%	1,017	33	44	176	531
Houston, TX	482013224004	Houston05	1,037	324,452	324,452.45	100.00	100%	1,037	67	98	232	380
Houston, TX	482013224005	Houston05	1,307	325,419	325,418.88	100.00	100%	1,307	62	65	283	428
Houston, TX	482013225001	Houston05	0	10,449,637	835.39	0.01	0%	0	0	0	0	0
Houston, TX	482013225002	Houston05	44	7,242,540	531.96	0.01	0%	0	0	0	0	0
Houston, TX	482013226001		2,015	1,139,631	1,139,630.87	100.00	100%	2,015	155	142	319	369
Houston, TX	482013226002	Houston05	2,566	812,414	812,414.48	100.00	100%	2,566	176	138	328	314
Houston, TX	482013226003	Houston05	1,559	568,143	568,142.69	100.00	100%	1,559	129	87	275	310
Houston, TX	482013227001	Houston05	2,381	788,786	788,785.64	100.00	100%	2,381	219	123	469	602
Houston, TX	482013227002	Houston05	1,564	378,248	378,248.05	100.00	100%	1,564	114	271	256	512
Houston, TX	482013227003	Houston05	3,453	894,363	894,362.99	100.00	100%	3,453	226	384	659	1,020
Houston, TX	482013228001	Houston05	1,438	773,276	773,276.21	100.00	100%	1,438	156	63	354	352
Houston, TX	482013228002	Houston05	1,203	340,694	340,694.05	100.00	100%	1,203	91	123	224	352
Houston, TX	482013228003	Houston05	1,739	801,521	801,521.45	100.00	100%	1,739	108	117	328	353
Houston, TX	482013228004	Houston05	1,759	1,191,191	1,191,191.08	100.00	100%	1,759	118	84	383	562
Houston, TX	482013229001	Houston05	2,044	846,387	846,386.64	100.00	100%	2,044	102	107	356	728
Houston, TX	482013229002	Houston05	772	167,077	167,077.03	100.00	100%	772	56	75	146	313
Houston, TX	482013229003	Houston05	1,164	638,103	638,102.57	100.00	100%	1,164	111	124	224	456
Houston, TX	482013230001	Houston05	3,719	943,870	943,870.24	100.00	100%	3,719	74	509	509	1,852
Houston, TX	482013230002	Houston05	2,800	454,548	454,548.18	100.00	100%	2,800	320	246	620	1,136
Houston, TX	482013231001	Houston05	1,088	1,404,264	1,404,263.54	100.00	100%	1,088	37	98	151	498
Houston, TX	482013231002	Houston05	2,300	646,180	646,179.73	100.00	100%	2,300	162	164	328	1,060
Houston, TX	482013232001	Houston05	1,896	721,355	721,354.78	100.00	100%	1,896	325	106	275	442
Houston, TX	482013232002	Houston05	1,348	338,263	338,263.16	100.00	100%	1,348	41	131	315	601
Houston, TX	482013232003	Houston05	887	507,607	507,606.57	100.00	100%	887	86	61	190	191
Houston, TX	482013232004	Houston05	1,446	531,677	531,677.10	100.00	100%	1,446	238	57	242	278
Houston, TX	482013233001	Houston05	2,048	924,258	924,257.92	100.00	100%	2,048	144	159	414	969
Houston, TX	482013233002	Houston05	1,101	381,452	381,452.11	100.00	100%	1,101	132	117	223	213
Houston, TX	482013234001	Houston05	2,546	655,984	655,983.91	100.00	100%	2,546	210	228	786	1,037
Houston, TX	482013234002	Houston05	1,771	499,187	499,186.56	100.00	100%	1,771	217	51	303	715
Houston, TX	482013234003	Houston05	1,298	509,543	509,543.00	100.00	100%	1,298	101	219	397	460
Houston, TX	482013234004	Houston05	827	317,950	317,950.34	100.00	100%	827	57	71	78	182
Houston, TX	482013235001	Houston05	1,945	937,494	937,494.00	100.00	100%	1,945	50	372	641	884
Houston, TX	482013235002	Houston05	1,775	737,885	737,885.49	100.00	100%	1,775	266	101	322	774
Houston, TX	482013235003	Houston05	1,211	987,633	987,633.43	100.00	100%	1,211	57	176	222	431
Houston, TX	482013236001	Houston05	2,043	1,529,341	1,529,341.32	100.00	100%	2,043	148	145	404	628
Houston, TX	482013236002	Houston05	1,400	1,322,629	1,322,629.27	100.00	100%	1,400	162	71	245	531

Urbanized Area 2000	Block Group ID 2000	Urban Gap Region 2010 <sup>a</sup>	Projected Population 2010 <sup>b</sup>	Block Group Area (Sq. Meters) 2010	Urban Gap Area (Sq. Meters) 2010	UG-BG Area Proportion 2010	Urban Gap Percent Population Estimate 2010	Urban Gap Population Estimate 2010	Urban Gap Population 65 Years Plus 2010	Urban Gap Workers 16 Years Plus with Vehicle Needs 2010	Urban Gap Population 5 Years Plus with at Least One Disability 2010	Urban Gap Population with Known Poverty Status at 150% and Below Poverty Level 2010
Houston, TX	482013236003	Houston05	2,806	1,042,717	1,042,717.02	100.00	100%	2,806	182	106	429	188
Houston, TX	482013236004	Houston05	1,240	1,147,718	1,127,281.39	98.22	100%	1,240	103	98	208	154
Houston, TX	482013237001	Houston05	1,097	1,027,050	1,027,050.15	100.00	100%	1,097	158	95	264	302
Houston, TX	482013237002	Houston05	1,079	741,214	741,214.30	100.00	100%	1,079	287	64	153	42
Houston, TX	482013237003	Houston05	2,101	540,417	540,417.34	100.00	100%	2,101	431	106	293	393
Houston, TX	482013237004	Houston05	3,059	1,055,567	1,055,567.46	100.00	100%	3,059	217	242	296	199
Houston, TX	482013238001	Houston05	2,917	1,176,480	1,176,479.77	100.00	100%	2,917	161	339	503	625
Houston, TX	482013238002	Houston05	2,060	1,041,691	1,041,690.90	100.00	100%	2,060	420	100	322	357
Houston, TX	482013238003	Houston05	1,078	808,146	808,145.83	100.00	100%	1,078	179	37	107	148
Houston, TX	482013238004	Houston05	2,230	708,215	708,214.52	100.00	100%	2,230	250	122	301	428
Houston, TX	482013239001	Houston05	2,087	985,378	985,378.33	100.00	100%	2,087	33	159	336	1,348
Houston, TX	482013239002	Houston05	1,664	967,390	967,389.92	100.00	100%	1,664	350	112	344	299
Houston, TX	482013239003	Houston05	804	892,201	892,200.57	100.00	100%	804	86	70	126	168
Houston, TX	482013240001	Houston05	2,088	1,683,962	1,683,961.70	100.00	100%	2,088	196	139	343	235
Houston, TX	482013240002	Houston05	2,830	6,364,546	4,109,840.18	64.57	100%	2,830	236	138	353	250
Houston, TX	482013304003		1,302	1,606,880	125.80	0.01	0%	0	0	0	0	0
Houston, TX	482013306002		2,009	1,619,890	15,250.06	0.94	0%	0	0	0	0	0
Houston, TX	482013306003		716	321,699	2,234.99	0.70	0%	0	0	0	0	0
Houston, TX	482013307004	Houston07	3,023	5,011,238	4,087,152.61	81.56	60%	1,814	88	187	236	701
Houston, TX	482013308001	Houston07	539	7,522,798	1,174,801.40	15.62	40%	216	20	19	55	47
Houston, TX	482013308002	Houston06	2,905	9,358,669	1,189,367.41	12.71	40%	1,162	76	72	217	82
Houston, TX	482013308003	Houston06	3,101	14,784,110	49,143.72	0.33	0%	0	0	0	0	0
Houston, TX	482013309002		3,030	4,350,783	25,864.90	0.59	0%	0	0	0	0	0
Houston, TX	482013309003		5,149	1,146,719	17,253.50	1.51	0%	0	0	0	0	0
Houston, TX	482013315006		2,312	6,722,975	13,866.93	0.21	0%	0	0	0	0	0
Houston, TX	482013338001		2,307	4,465,816	14,152.55	0.32	0%	0	0	0	0	0
Houston, TX	482013339002	Houston06	7,018	6,192,760	308.19	0.01	0%	0	0	0	0	0
Houston, TX	482013340002	Houston06	3,330	1,627,165	70,943.49	4.36	0%	0	0	0	0	0
Houston, TX	482013402001	Houston05	9,759	37,531,470	2,567,363.38	6.84	40%	3,904	121	175	304	121
Houston, TX	482013407002	Houston06	1,670	941,684	42,190.07	4.48	0%	0	0	0	0	0
Houston, TX	482013410002	Houston06	6,186	2,686,102	676,615.30	25.19	20%	1,237	45	107	129	138
Houston, TX	482013411001	Houston06	2,156	2,055,678	1,837,561.18	89.39	80%	1,725	11	243	289	486
Houston, TX	482013411002	Houston06	836	1,948,512	1,948,511.63	100.00	100%	836	0	116	53	284
Houston, TX	482013411003	Houston06	556	620,681	620,681.45	100.00	100%	556	171	26	74	51
Houston, TX	482013412001	Houston06	1,754	2,926,218	1,250,000.56	42.72	100%	1,754	136	113	252	271
Houston, TX	482013412002	Houston06	1,075	756,380	756,380.35	100.00	100%	1,075	229	70	131	65
Houston, TX	482013412003	Houston06	917	816,141	761,016.99	93.25	100%	917	242	18	130	51
Houston, TX	482013412004	Houston06	420	242,746	242,746.24	100.00	100%	420	133	51	29	0
Houston, TX	482013412005	Houston06	2,117	3,926,595	3,423,925.62	87.20	100%	2,117	81	198	212	262
Houston, TX	482013412006	Houston06	1,352	4,820,113	4,296,117.27	89.13	100%	1,352	99	288	165	658
Houston, TX	482013413001	Houston06	3,527	1,992,580	486,670.55	24.42	60%	2,116	37	233	288	202
Houston, TX	482013413002	Houston06	1,063	8,833,802	92,490.61	1.05	0%	0	0	0	0	0
Houston, TX	482013414001	Houston06	1,555	2,081,101	1,631,376.85	78.39	100%	1,555	168	93	147	61
Houston, TX	482013414002	Houston06	2,214	2,156,038	1,218,066.08	56.50	100%	2,214	218	158	274	68
Houston, TX	482013414003	Houston06	2,291	11,286,644	1,406,290.77	12.46	80%	1,833	174	116	75	44
Houston, TX	482013415001	Houston06	1,282	2,779,662	873,776.05	31.44	80%	1,026	81	40	133	57
Houston, TX	482013415002	Houston06	2,698	1,992,631	1,981,950.63	99.46	100%	2,698	112	280	333	151
Houston, TX	482013415003	Houston06	1,893	816,396	816,395.56	100.00	100%	1,893	293	114	229	180
Houston, TX	482013415004	Houston06	2,607	3,004,087	2,414,135.75	80.36	100%	2,607	82	144	111	157

Urbanized Area 2000	Block Group ID 2000	Urban Gap Region 2010 <sup>a</sup>	Projected Population 2010 <sup>b</sup>	Block Group Area (Sq. Meters) 2010	Urban Gap Area (Sq. Meters) 2010	UG-BG Area Proportion 2010	Urban Gap Percent Population Estimate 2010	Urban Gap Population Estimate 2010	Urban Gap Population 65 Years Plus 2010	Urban Gap Workers 16 Years Plus with Vehicle Needs 2010	Urban Gap Population 5 Years Plus with at Least One Disability 2010	Urban Gap Population with Known Poverty Status at 150% and Below Poverty Level 2010
Houston, TX	482013415005	Houston06	1,185	501,433	501,432.59	100.00	100%	1,185	111	87	167	91
Houston, TX	482013416001	Houston06	1,428	14,805,035	2,460,419.28	16.62	80%	1,142	93	38	195	244
Houston, TX	482013416002	Houston06	3,321	3,595,564	3,354,261.15	93.29	100%	3,321	153	242	404	192
Houston, TX	482013416003	Houston06	1,261	938,431	935,646.04	99.70	100%	1,261	101	174	307	162
Houston, TX	482013416004	Houston06	519	1,548,281	1,211,414.70	78.24	100%	519	80	13	76	68
Houston, TX	482013417001	Houston05	748	1,070,158	881,556.37	82.38	100%	748	83	31	99	72
Houston, TX	482013417002	Houston05	1,231	1,253,260	1,130,311.55	90.19	100%	1,231	115	125	165	121
Houston, TX	482013417003	Houston05	778	588,784	587,480.47	99.78	100%	778	102	58	223	228
Houston, TX	482013418001		801	2,205,038	2,205,038.13	100.00	100%	801	64	40	204	196
Houston, TX	482013418002	Houston05	1,261	2,323,555	2,258,501.13	97.20	100%	1,261	108	94	186	169
Houston, TX	482013419001	Houston05	99	33,952,428	136,209.27	0.40	0%	0	0	0	0	0
Houston, TX	482013420001	Houston05	12,308	8,838,110	8,298,693.97	93.90	100%	12,308	452	583	1,237	359
Houston, TX	482013421001	Houston05	2,465	2,426,599	2,426,598.87	100.00	100%	2,465	143	140	591	670
Houston, TX	482013421002	Houston05	1,926	2,039,914	2,039,914.18	100.00	100%	1,926	83	65	259	82
Houston, TX	482013422001	Houston05	1,377	1,553,721	1,553,721.11	100.00	100%	1,377	136	143	322	305
Houston, TX	482013422002	Houston05	912	801,204	801,203.77	100.00	100%	912	117	91	212	156
Houston, TX	482013422003	Houston05	2,521	492,557	492,557.43	100.00	100%	2,521	27	287	539	1,188
Houston, TX	482013423001	Houston05	1,865	1,048,272	1,048,272.12	100.00	100%	1,865	135	142	320	282
Houston, TX	482013423002	Houston05	4,608	1,737,247	1,737,247.03	100.00	100%	4,608	194	417	1,055	920
Houston, TX	482013424001	Houston05	832	2,147,082	1,999,256.84	93.12	100%	832	73	51	74	130
Houston, TX	482013424002	Houston05	1,932	1,234,194	1,234,193.95	100.00	100%	1,932	186	116	346	531
Houston, TX	482013425001	Houston05	2,878	1,665,704	1,665,704.25	100.00	100%	2,878	381	118	421	189
Houston, TX	482013425002	Houston05	2,951	2,332,005	2,322,844.63	99.61	100%	2,951	126	178	253	89
Houston, TX	482013425003	Houston05	1,555	2,452,095	2,452,095.03	100.00	100%	1,555	173	144	320	225
Houston, TX	482013426001	Houston05	33	19,965,532	1,180.62	0.01	0%	0	0	0	0	0
Houston, TX	482013426002	Houston05	0	35,819,405	798,779.33	2.23	0%	0	0	0	0	0
Houston, TX	482013426003	Houston05	491	12,461,684	875,643.36	7.03	0%	0	0	0	0	0
Houston, TX	482013427001	Houston05	1,436	1,236,167	1,236,167.37	100.00	100%	1,436	227	35	170	94
Houston, TX	482013427002	Houston05	2,505	1,127,532	1,127,532.13	100.00	100%	2,505	289	134	318	381
Houston, TX	482013427003	Houston05	1,710	1,120,996	1,120,996.13	100.00	100%	1,710	105	77	233	117
Houston, TX	482013428001	Houston05	4,410	4,170,036	4,135,314.77	99.17	100%	4,410	98	136	382	93
Houston, TX	482013428002	Houston05	3,757	3,238,785	3,234,665.82	99.87	100%	3,757	150	212	203	229
Houston, TX	482013429001	Houston05	1,081	642,576	642,575.81	100.00	100%	1,081	74	53	147	112
Houston, TX	482013429002	Houston05	2,449	1,021,980	1,021,980.03	100.00	100%	2,449	154	201	381	52
Houston, TX	482013429003	Houston05	2,258	4,259,697	4,259,696.78	100.00	100%	2,258	140	132	396	188
Houston, TX	482013430001	Houston05	1,660	2,522,609	2,522,454.91	99.99	100%	1,660	101	93	229	292
Houston, TX	482013430002	Houston05	6,270	3,206,655	3,205,792.02	99.97	100%	6,270	399	345	784	783
Houston, TX	482013431001	Houston05	3,323	1,387,758	1,387,376.45	99.97	100%	3,323	114	98	519	282
Houston, TX	482013431002	Houston05	802	613,824	613,743.72	99.99	100%	802	177	24	175	59
Houston, TX	482013432001	Houston05	3,341	1,040,348	1,040,347.69	100.00	100%	3,341	130	82	266	134
Houston, TX	482013432002	Houston05	1,785	3,515,665	3,514,795.86	99.98	100%	1,785	10	157	129	100
Houston, TX	482013433001	Houston05	1,307	7,031,041	1,778,675.47	25.30	80%	1,046	65	54	310	71
Houston, TX	482013433002	Houston05	3,160	4,550,824	4,549,793.53	99.98	100%	3,160	81	183	533	362
Houston, TX	482013433003	Houston05	4,994	4,500,759	4,500,111.42	99.99	100%	4,994	126	387	636	458
Houston, TX	482013434001	Houston05	558	3,260,185	855,465.82	26.24	60%	335	27	30	49	46
Houston, TX	482013434002	Houston05	496	811,540	811,540.26	100.00	100%	496	76	12	145	264
Houston, TX	482013434003	Houston05	547	2,186,542	2,186,380.42	99.99	100%	547	45	48	170	85
Houston, TX	482013434004	Houston05	487	393,679	393,679.39	100.00	100%	487	44	72	70	58
Houston, TX	482013434005	Houston05	816	587,134	587,133.92	100.00	100%	816	56	67	96	292

Urbanized Area 2000	Block Group ID 2000	Urban Gap Region 2010 <sup>a</sup>	Projected Population 2010 <sup>b</sup>	Block Group Area (Sq. Meters) 2010	Urban Gap Area (Sq. Meters) 2010	UG-BG Area Proportion 2010	Urban Gap Percent Population Estimate 2010	Urban Gap Population Estimate 2010	Urban Gap Population 65 Years Plus 2010	Urban Gap Workers 16 Years Plus with Vehicle Needs 2010	Urban Gap Population 5 Years Plus with at Least One Disability 2010	Urban Gap Population with Known Poverty Status at 150% and Below Poverty Level 2010
Houston, TX	482013435001	Houston05	997	1,043,364	1,043,363.62	100.00	100%	997	124	33	194	212
Houston, TX	482013435002	Houston05	1,288	1,461,903	1,459,578.22	99.84	100%	1,288	229	98	269	400
Houston, TX	482013435003	Houston05	1,027	881,685	881,684.65	100.00	100%	1,027	119	100	134	200
Houston, TX	482013501001	Houston06	784	6,030,640	3,804,105.45	63.08	100%	784	0	0	0	113
Houston, TX	482013501002	Houston06	14,634	14,147,291	10,029,164.89	70.89	100%	14,634	2,219	1,089	1,933	473
Houston, TX	482013502001	Houston06	2,397	944,384	910,727.62	96.44	100%	2,397	64	253	386	214
Houston, TX	482013502002	Houston06	2,446	956,951	956,950.52	100.00	100%	2,446	170	95	446	59
Houston, TX	482013502003	Houston06	2,141	739,722	16,349.60	2.21	0%	0	0	0	0	0
Houston, TX	482013502004		1,596	890,397	168,739.01	18.95	40%	638	32	39	77	115
Houston, TX	482013503001	Houston06	3,025	1,136,204	658,288.57	57.94	60%	1,815	134	107	240	131
Houston, TX	482013503002	Houston06	3,136	1,135,997	1,107,940.75	97.53	100%	3,136	211	321	385	81
Houston, TX	482013504001		1,729	1,317,489	239,422.86	18.17	40%	692	66	51	80	63
Houston, TX	482013504002	Houston06	4,666	1,318,482	844,984.16	64.09	60%	2,800	92	276	422	280
Houston, TX	482013505001	Houston06	1,229	718,234	235,314.55	32.76	40%	492	42	30	82	94
Houston, TX	482013505003	Houston06	1,493	4,218,682	51,654.83	1.22	0%	0	0	0	0	0
Houston, TX	482013506001	Houston06	4,863	13,242,705	2,004,908.94	15.14	100%	4,863	134	312	358	355
Houston, TX	482013506002	Houston06	3,262	975,972	975,676.81	99.97	100%	3,262	101	178	376	225
Houston, TX	482013506003	Houston06	5,248	2,275,751	2,275,751.35	100.00	100%	5,248	86	424	521	182
Houston, TX	482013507001	Houston06	1,533	929,412	929,411.51	100.00	100%	1,533	80	121	186	63
Houston, TX	482013507002	Houston06	774	536,991	536,990.92	100.00	100%	774	81	11	85	7
Houston, TX	482013508001	Houston06	4,370	14,942,942	7,921,626.78	53.01	100%	4,370	180	426	439	506
Houston, TX	482013508002	Houston06	3,343	668,114	668,114.07	100.00	100%	3,343	185	206	568	468
Houston, TX	482013508003	Houston06	1,957	486,325	486,324.94	100.00	100%	1,957	96	126	277	172
Houston, TX	482013508004	Houston06	1,596	731,774	731,773.77	100.00	100%	1,596	117	127	172	273
Houston, TX	482014401001	Houston08	3,828	2,230,174	19,023.76	0.85	0%	0	0	0	0	0
Houston, TX	482014401002	Houston08	2,187	1,185,176	4,115.74	0.35	0%	0	0	0	0	0
Houston, TX	482014401003	Houston08	2,434	2,044,137	210,828.58	10.31	40%	974	43	77	135	6
Houston, TX	482014534005	Houston08	2,669	953,857	299.34	0.03	0%	0	0	0	0	0
Houston, TX	482014535001	Houston08	3,027	797,370	1,391.87	0.18	0%	0	0	0	0	0
Houston, TX	482014538001	Houston08	1,912	1,221,994	2,367.09	0.19	0%	0	0	0	0	0
Houston, TX	482014539001	Houston08	4,489	2,301,610	5,025.20	0.22	0%	0	0	0	0	0
Houston, TX	482014539002	Houston08	4,730	945,184	6,537.84	0.69	0%	0	0	0	0	0
Houston, TX	482014540001	Houston08	2,014	770,254	7,166.54	0.93	0%	0	0	0	0	0
Houston, TX	482014540002	Houston08	2,663	1,307,695	2,163.46	0.17	0%	0	0	0	0	0
Houston, TX	482014542001		3,871	1,422,162	19,401.61	1.36	0%	0	0	0	0	0
Houston, TX	482014543003		6,884	2,777,731	5,357.79	0.19	0%	0	0	0	0	0
Houston, TX	482014544001		191	33,596,353	10.67	0.00	0%	0	0	0	0	0
Houston, TX	482014545001	Houston09	12,494	19,010,194	2,876.20	0.02	0%	0	0	0	0	0
Houston, TX	482014549001	Houston09	11,622	4,625,793	26,116.46	0.57	0%	0	0	0	0	0
Houston, TX	482014550001	Houston09	2,948	1,305,357	26,207.59	2.01	0%	0	0	0	0	0
Houston, TX	482014551001	Houston09	4,251	1,638,549	7,080.64	0.43	0%	0	0	0	0	0
Houston, TX	482014553001	Houston09	2,093	5,531,223	26,810.31	0.49	0%	0	0	0	0	0
Houston, TX	482015217002	Houston10	724	3,208,629	28,647.39	0.89	0%	0	0	0	0	0
Houston, TX	482015342004	Houston10	1,755	4,222,277	18,166.74	0.43	0%	0	0	0	0	0
Houston, TX	482015401001	Houston10	7,641	14,172,328	240,445.14	1.70	0%	0	0	0	0	0
Houston, TX	482015408002	Houston10	1,563	8,343,774	757,149.94	9.07	0%	0	0	0	0	0
Houston, TX	482015517004	Houston10	5,511	2,072,002	615.12	0.03	0%	0	0	0	0	0
Houston, TX	482015517005	Houston10	3,581	2,119,412	876,867.66	41.37	40%	1,432	40	80	155	44
Houston, TX	482015518001	Houston10	3,368	2,816,987	2,816,987.37	100.00	100%	3,368	350	131	438	75

Urbanized Area 2000	Block Group ID 2000	Urban Gap Region 2010 <sup>a</sup>	Projected Population 2010 <sup>b</sup>	Block Group Area (Sq. Meters) 2010	Urban Gap Area (Sq. Meters) 2010	UG-BG Area Proportion 2010	Urban Gap Percent Population Estimate 2010	Urban Gap Population Estimate 2010	Urban Gap Population 65 Years Plus 2010	Urban Gap Workers 16 Years Plus with Vehicle Needs 2010	Urban Gap Population 5 Years Plus with at Least One Disability 2010	Urban Gap Population with Known Poverty Status at 150% and Below Poverty Level 2010
Houston, TX	482015518002	Houston10	1,498	1,303,823	1,121,434.16	86.01	100%	1,498	74	78	119	96
Houston, TX	482015518003	Houston10	1,279	1,850,213	1,561,077.89	84.37	100%	1,279	187	113	151	83
Houston, TX	482015519001	Houston10	4,979	1,681,050	1,061,707.33	63.16	40%	1,992	74	225	316	369
Houston, TX	482015520002	Houston10	4,323	2,052,687	552,487.96	26.92	20%	865	11	99	110	106
Houston, TX	482015554003		664	6,755,208	17,628.91	0.26	0%	0	0	0	0	0
Houston, TX	482015554004		2,429	9,103,690	9,341.39	0.10	0%	0	0	0	0	0
Houston, TX	483396923002	Houston01	6,431	23,321,188	16,582,699.92	71.11	0%	0	0	0	0	0
Houston, TX	483396923003	Houston01	4,322	11,645,494	11,255,875.61	96.65	100%	4,322	433	245	656	1,093
Houston, TX	483396923004	Houston01	1,383	13,584,763	1,528,464.97	11.25	20%	277	15	21	41	46
Houston, TX	483396924001	Houston01	2,175	3,035,106	3,032,189.09	99.90	100%	2,175	204	145	554	175
Houston, TX	483396924002	Houston01	3,960	6,626,936	6,626,934.87	100.00	100%	3,960	480	269	894	1,080
Houston, TX	483396924003	Houston01	3,185	7,535,447	5,004,028.28	66.41	80%	2,548	181	115	235	142
Houston, TX	483396925001	Houston01	2,078	6,912,514	4,980,434.75	72.05	80%	1,662	78	265	353	334
Houston, TX	483396925002		1,429	15,584,000	193.69	0.00	0%	0	0	0	0	0
Houston, TX	483396925003	Houston01	2,162	13,350,337	13,307,004.60	99.68	100%	2,162	185	167	328	386
Houston, TX	483396925004	Houston01	3,920	7,418,070	6,271,408.99	84.54	100%	3,920	329	219	693	1,240
Houston, TX	483396926001	Houston01	5,606	13,823,218	5,456,378.92	39.47	40%	2,242	120	214	391	547
Houston, TX	483396926002	Houston01	2,200	6,361,368	3,599,093.89	56.58	100%	2,200	225	160	413	626
Houston, TX	483396926003	Houston01	2,783	18,964,478	916,429.36	4.83	0%	0	0	0	0	0
Houston, TX	483396926004	Houston01	3,919	34,451,266	865,253.37	2.51	0%	0	0	0	0	0
Houston, TX	483396927002	Houston01	2,235	22,832,064	2,511,381.08	11.00	0%	0	0	0	0	0
Houston, TX	483396927003		2,942	17,921,601	89.19	0.00	0%	0	0	0	0	0
Houston, TX	483396928004	Houston01	1,766	10,919,147	1,362,218.44	12.48	20%	353	27	19	77	62
Houston, TX	484736801001		2,343	62,298,108	1,156.98	0.00	0%	0	0	0	0	0
Total			1,819,261	5,865,760,684	1,408,766,461			1,319,828	88,060	95,427	190,936	216,767

Source: Geographic and demographic characteristics calculated by UTSA.

Notes: <sup>a</sup> (.) denotes block group not assigned to Urban Gap region due to size or did not include an urban gap this year; <sup>b</sup>2010 Population Projection extracted from RMC 0-6199-Estimated Impact of the 2010 Census on the Texas Transit Funding Formula.

**Table 13A. Demographic Characteristics for Block Groups Containing Urban Gaps in Killeen Urbanized Area.**

Urbanized Area 2000	Block Group ID 2000	Total Population 2000 <sup>a</sup>	Sample Population 2000 <sup>b</sup>	Population 65 Years Plus 2000 <sup>c</sup>	Workers 16 Years Plus with Vehicle Needs 2000 <sup>d</sup>	Population 5 Years Plus with at Least One Disability 2000 <sup>e</sup>	Population with Known Poverty Status at 150% and Below Poverty Level 2000 <sup>f</sup>	Percent Population 65 Years Plus 2000 <sup>g</sup>	Percent Workers 16 Years Plus with Vehicle Needs 2000 <sup>g</sup>	Percent Population 5 Years Plus with at Least One Disability 2000 <sup>g</sup>	Percent Population with Known Poverty Status at 150% and Below Poverty Level 2000 <sup>g</sup>
Killeen, TX	480270218001	645	601	40	57	82	183	7%	9%	14%	30%
Killeen, TX	480270218002	1,675	1,719	127	163	357	451	7%	9%	21%	26%
Killeen, TX	480270218003	2,527	2,527	183	317	468	534	7%	13%	19%	21%
Killeen, TX	480270219021	3,613	3,613	119	79	380	194	3%	2%	11%	5%
Killeen, TX	480270225006	1,171	1,205	111	93	96	159	9%	8%	8%	13%
Killeen, TX	480270225007	641	646	31	60	78	105	5%	9%	12%	16%
Killeen, TX	480270226001	1,093	1,114	86	45	122	397	8%	4%	11%	36%
Killeen, TX	480270226002	774	789	86	67	114	225	11%	8%	14%	29%
Killeen, TX	480270228011	970	852	57	96	177	360	7%	11%	21%	42%
Killeen, TX	480270228012	596	626	11	82	75	271	2%	13%	12%	43%
Killeen, TX	480270228013	669	699	19	147	152	339	3%	21%	22%	48%
Killeen, TX	480270230004	1,598	1,742	82	110	215	135	5%	6%	12%	8%
Killeen, TX	480270231021	1,791	1,883	12	79	165	499	1%	4%	9%	27%
Killeen, TX	480270231024	2,825	2,860	56	215	477	786	2%	8%	17%	27%
Killeen, TX	480270232001	17,404	17,404	18	3,919	756	3,930	0%	23%	4%	23%
Killeen, TX	480270233001	1,769	1,750	99	101	303	241	6%	6%	17%	14%
Killeen, TX	480990105001	16,562	16,562	13	4,734	603	3,888	0%	29%	4%	23%
Killeen, TX	480990106012	2,151	2,189	8	268	231	334	0%	12%	11%	15%
Killeen, TX	480990106021	3,239	3,385	51	383	358	830	2%	11%	11%	25%
Killeen, TX	480990106023	1,823	1,959	19	261	189	476	1%	13%	10%	24%
Killeen, TX	480990106024	1,510	1,311	59	147	206	109	5%	11%	16%	8%
Killeen, TX	480990108013	4,097	4,179	251	262	439	536	6%	6%	11%	13%
Killeen, TX	480990108023	1,020	949	84	62	161	129	9%	7%	17%	14%
Killeen, TX	482819503006	2,164	2,195	158	96	396	421	7%	4%	18%	19%
Killeen, TX	482819503007	3,540	3,488	251	246	627	380	7%	7%	18%	11%

Source: U.S. Census Bureau Census 2000 Summary File 3 (SF-3).

Notes: <sup>a</sup>SF-3 Table P3; <sup>b</sup>SF-3 Table P1; <sup>c</sup>SF-3 Table P11; <sup>d</sup>SF-3 Table P30; <sup>e</sup>SF-4 Table P42; <sup>f</sup>SF-3 Table P88; <sup>g</sup>Sample Population 2000 used as denominator in percent calculations.

**Table 13B. Geographic and Demographic Characteristics for Urban Gaps in Killeen Urbanized Area, 2000.**

Urbanized Area 2000	Block Group ID 2000	Urban Gap Region 2000 <sup>a</sup>	Total Population 2000 <sup>b</sup>	Block Group Area (Sq. Meters) 2000 <sup>a</sup>	Urban Gap Area (Sq. Meters) 2000 <sup>a</sup>	UG-BG Area Proportion 2000 <sup>a</sup>	Urban Gap Percent Population Estimate 2000 <sup>a</sup>	Urban Gap Population Estimate 2000	Urban Gap Population 65 Years Plus 2000	Urban Gap Workers 16 Years Plus with Vehicle Needs 2000	Urban Gap Population 5 Years Plus with at Least One Disability 2000	Urban Gap Population with Known Poverty Status at 150% and Below Poverty Level 2000
Killeen, TX	480270218001	Killeen02	645	5,341,297	1,401,978.67	26.25	80%	516	34	49	70	157
Killeen, TX	480270218002	Killeen02	1,675	19,628,420	2,650,217.27	13.50	60%	1,005	74	95	209	264
Killeen, TX	480270218003	Killeen02	2,527	45,845,503	481,963.47	1.05	0%	0	0	0	0	0
Killeen, TX	480270219021	Killeen02	3,613	3,039,192	365,236.72	12.02	0%	0	0	0	0	0
Killeen, TX	480270225006	Killeen03	1,171	8,013,869	646,725.60	8.07	0%	0	0	0	0	0
Killeen, TX	480270225007		641	11,062,420	0.00	0.00	0%	0	0	0	0	0
Killeen, TX	480270226001		1,093	514,268	2,356.17	0.46	0%	0	0	0	0	0
Killeen, TX	480270226002		774	257,531	10,989.14	4.27	0%	0	0	0	0	0
Killeen, TX	480270228011		970	462,307	8,358.55	1.81	0%	0	0	0	0	0
Killeen, TX	480270228012		596	129,129	3,643.95	2.82	0%	0	0	0	0	0
Killeen, TX	480270228013		669	205,860	861.58	0.42	0%	0	0	0	0	0
Killeen, TX	480270230004	Killeen03	1,598	4,920,060	524,509.10	10.66	20%	320	15	20	39	25
Killeen, TX	480270231021	Killeen01	1,791	1,334,980	71,911.59	5.39	0%	0	0	0	0	0
Killeen, TX	480270231024		2,825	25,200,650	75,162.37	0.30	0%	0	0	0	0	0
Killeen, TX	480270232001	Killeen01	17,404	252,857,728	16,618,400.48	6.57	20%	3,481	4	784	151	786
Killeen, TX	480270233001		1,769	56,901,969	0.00	0.00	0%	0	0	0	0	0
Killeen, TX	480990105001	Killeen01	16,562	606,577,013	23,575,073.66	3.89	0%	0	0	0	0	0
Killeen, TX	480990106012		2,151	1,418,774	11,784.82	0.83	0%	0	0	0	0	0
Killeen, TX	480990106021	Killeen05	3,239	2,140,564	68,508.55	3.20	0%	0	0	0	0	0
Killeen, TX	480990106023	Killeen05	1,823	3,885,617	87,735.68	2.26	0%	0	0	0	0	0
Killeen, TX	480990106024	Killeen05	1,510	73,189,617	571,158.29	0.78	0%	0	0	0	0	0
Killeen, TX	480990108013		4,097	7,706,570	0.00	0.00	0%	0	0	0	0	0
Killeen, TX	480990108023	Killeen04	1,020	7,173,283	1,697,060.02	23.66	40%	408	36	27	69	55
Killeen, TX	482819503006		2,164					0	0	0	0	0
Killeen, TX	482819503007		3,540					0	0	0	0	0
Total			75,867	1,137,806,621	48,873,636			5,729	163	975	539	1,287

Source: Geographic and demographic characteristics calculated by UTSA.

Notes: <sup>a</sup> (.) denotes block group not assigned to Urban Gap region due to size or did not include an urban gap this year; <sup>b</sup>SF-3 Table P3.



**Table 13C. Geographic and Demographic Characteristics for Urban Gaps in Killeen Urbanized Area, 2010.**

Urbanized Area 2000	Block Group ID 2000	Urban Gap Region 2010 <sup>a</sup>	Projected Population 2010 <sup>b</sup>	Block Group Area (Sq. Meters) 2010	Urban Gap Area (Sq. Meters) 2010	UG-BG Area Proportion 2010	Urban Gap Percent Population Estimate 2010	Urban Gap Population Estimate 2010	Urban Gap Population 65 Years Plus 2010	Urban Gap Workers 16 Years Plus with Vehicle Needs 2010	Urban Gap Population 5 Years Plus with at Least One Disability 2010	Urban Gap Population with Known Poverty Status at 150% and Below Poverty Level 2010
Killeen, TX	480270218001	Killeen02	840	5,341,297	1,561,299.16	29.23	80%	672	45	64	92	205
Killeen, TX	480270218002	Killeen02	2,448	19,628,420	2,919,406.37	14.87	60%	1,469	109	139	305	385
Killeen, TX	480270218003	Killeen02	3,785	45,845,503	629,163.19	1.37	0%	0	0	0	0	0
Killeen, TX	480270219021	Killeen02	5,945	3,039,192	364,440.79	11.99	0%	0	0	0	0	0
Killeen, TX	480270225006	Killeen03	1,922	8,013,869	1,252,351.74	15.63	20%	384	35	30	31	51
Killeen, TX	480270225007	Killeen03	1,061	11,062,420	1,002,597.05	9.06	20%	212	10	20	26	34
Killeen, TX	480270226001		998	514,268	2,343.06	0.46	0%	0	0	0	0	0
Killeen, TX	480270226002		731	257,531	10,978.33	4.26	0%	0	0	0	0	0
Killeen, TX	480270228011		808	462,307	8,358.55	1.81	0%	0	0	0	0	0
Killeen, TX	480270228012		614	129,129	3,643.95	2.82	0%	0	0	0	0	0
Killeen, TX	480270228013		655	205,860	861.58	0.42	0%	0	0	0	0	0
Killeen, TX	480270230004	Killeen03	1,886	4,920,060	524,503.11	10.66	20%	377	18	24	47	29
Killeen, TX	480270231021		3,690	1,334,980	71,850.25	5.38	0%	0	0	0	0	0
Killeen, TX	480270231024		7,003	25,200,650	99,068.78	0.39	0%	0	0	0	0	0
Killeen, TX	480270232001	Killeen01	17,724	252,857,728	16,206,255.16	6.41	20%	3,545	4	798	154	800
Killeen, TX	480270233001	Killeen03	1,797	56,901,969	197.60	0.00	0%	0	0	0	0	0
Killeen, TX	480990105001	Killeen01	16,857	606,577,013	23,622,619.95	3.89	0%	0	0	0	0	0
Killeen, TX	480990106012		2,725	1,418,774	11,783.80	0.83	0%	0	0	0	0	0
Killeen, TX	480990106021	Killeen05	4,524	2,140,564	68,457.89	3.20	0%	0	0	0	0	0
Killeen, TX	480990106023	Killeen05	2,129	3,885,617	87,729.73	2.26	0%	0	0	0	0	0
Killeen, TX	480990106024	Killeen05	1,741	73,189,617	602,388.95	0.82	0%	0	0	0	0	0
Killeen, TX	480990108013		4,621	7,706,570	1,047.16	0.01	0%	0	0	0	0	0
Killeen, TX	480990108023	Killeen04	1,083	7,173,283	1,878,606.42	26.19	40%	433	38	28	73	59
Killeen, TX	482819503006	Killeen04	2,661	119,582,198	93,344.30	0.08	0%	0	0	0	0	0
Killeen, TX	482819503007	Killeen04	4,440	53,718,721	9.18	0.00	0%	0	0	0	0	0
Total			92,688	1,311,107,541	51,023,306			7,093	259	1,103	727	1,564

Source: Geographic and demographic characteristics calculated by UTSA.

Notes: <sup>a</sup> ( ) denotes block group not assigned to Urban Gap region due to size or did not include an urban gap this year; <sup>b</sup>2010 Population Projection extracted from RMC 0-6199-Estimated Impact of the 2010 Census on the Texas Transit Funding Formula.

**Table 14A. Demographic Characteristics for Block Groups Containing Urban Gaps in Longview Urbanized Area.**

Urbanized Area 2000	Block Group ID 2000	Total Population 2000 <sup>a</sup>	Sample Population 2000 <sup>b</sup>	Population 65 Years Plus 2000 <sup>c</sup>	Workers 16 Years Plus with Vehicle Needs 2000 <sup>d</sup>	Population 5 Years Plus with at Least One Disability 2000 <sup>e</sup>	Population with Known Poverty Status at 150% and Below Poverty Level 2000 <sup>f</sup>	Percent Population 65 Years Plus 2000 <sup>g</sup>	Percent Workers 16 Years Plus with Vehicle Needs 2000 <sup>g</sup>	Percent Population 5 Years Plus with at Least One Disability 2000 <sup>g</sup>	Percent Population with Known Poverty Status at 150% and Below Poverty Level 2000 <sup>g</sup>
Longview, TX	481830002001	1,303	1,262	110	64	131	30	9%	5%	10%	2%
Longview, TX	481830002002	1,839	1,773	612	64	593	291	35%	4%	33%	16%
Longview, TX	481830004001	1,344	1,480	228	21	214	150	15%	1%	14%	10%
Longview, TX	481830009002	1,010	1,037	146	100	244	407	14%	10%	24%	39%
Longview, TX	481830009003	1,245	1,248	132	71	235	354	11%	6%	19%	28%
Longview, TX	481830011001	1,833	1,834	336	51	353	571	18%	3%	19%	31%
Longview, TX	481830014001	549	481	120	16	179	366	25%	3%	37%	76%
Longview, TX	481830014004	810	1,007	50	105	159	536	5%	10%	16%	53%
Longview, TX	481830015004	894	905	102	69	187	565	11%	8%	21%	62%
Longview, TX	481830101001	950	963	83	59	114	256	9%	6%	12%	27%
Longview, TX	481830101003	1,459	1,431	194	107	284	256	14%	7%	20%	18%
Longview, TX	481830101004	1,695	1,696	155	91	225	162	9%	5%	13%	10%
Longview, TX	481830102005	1,034	1,037	161	50	201	264	16%	5%	19%	25%
Longview, TX	481830102006	1,118	1,119	69	84	149	247	6%	8%	13%	22%
Longview, TX	481830102007	1,574	1,581	227	59	273	343	14%	4%	17%	22%
Longview, TX	481830103021	1,809	1,857	151	118	245	262	8%	6%	13%	14%
Longview, TX	481830103022	1,616	1,495	213	108	157	152	14%	7%	11%	10%
Longview, TX	481830103023	1,343	1,416	76	89	417	524	5%	6%	29%	37%
Longview, TX	482030206011	2,394	2,348	218	82	458	405	9%	3%	20%	17%
Longview, TX	482030206015	1,984	2,009	118	116	375	614	6%	6%	19%	31%
Longview, TX	482030206021	1,538	1,518	204	97	345	218	13%	6%	23%	14%
Longview, TX	482030206022	3,361	3,388	241	187	615	564	7%	6%	18%	17%

Source: U.S. Census Bureau Census 2000 Summary File 3 (SF-3).

Notes: <sup>a</sup>SF-3 Table P3; <sup>b</sup>SF-3 Table P1; <sup>c</sup>SF-3 Table P11; <sup>d</sup>SF-3 Table P30; <sup>e</sup>SF-4 Table P42; <sup>f</sup>SF-3 Table P88; <sup>g</sup>Sample Population 2000 used as denominator in percent calculations.

**Table 14B. Geographic and Demographic Characteristics for Urban Gaps in Longview Urbanized Area, 2000.**

Urbanized Area 2000	Block Group ID 2000	Urban Gap Region 2000 <sup>a</sup>	Total Population 2000 <sup>b</sup>	Block Group Area (Sq. Meters) 2000 <sup>a</sup>	Urban Gap Area (Sq. Meters) 2000 <sup>a</sup>	UG-BG Area Proportion 2000 <sup>a</sup>	Urban Gap Percent Population Estimate 2000 <sup>a</sup>	Urban Gap Population Estimate 2000	Urban Gap Population 65 Years Plus 2000	Urban Gap Workers 16 Years Plus with Vehicle Needs 2000	Urban Gap Population 5 Years Plus with at Least One Disability 2000	Urban Gap Population with Known Poverty Status at 150% and Below Poverty Level 2000
Longview, TX	481830002001	Longview01	1,303	8,625,887	1,203,821.17	13.96	40%	521	45	26	54	12
Longview, TX	481830002002	Longview01	1,839	10,486,981	1,426,950.91	13.61	0%	0	0	0	0	0
Longview, TX	481830004001	Longview01	1,344	4,997,489	629,529.53	12.60	0%	0	0	0	0	0
Longview, TX	481830009002		1,010	10,221,509	0.00	0.00	0%	0	0	0	0	0
Longview, TX	481830009003	Longview04	1,245	4,047,612	375,704.08	9.28	0%	0	0	0	0	0
Longview, TX	481830011001		1,833	6,234,420	0.00	0.00	0%	0	0	0	0	0
Longview, TX	481830014001	Longview04	549	2,507,158	950,966.38	37.93	20%	110	27	4	41	84
Longview, TX	481830014004		810	28,991,586	0.00	0.00	0%	0	0	0	0	0
Longview, TX	481830015004	Longview03	894	2,852,351	778,936.58	27.31	20%	179	20	14	37	112
Longview, TX	481830101001		950	13,374,468	1,723.86	0.01	0%	0	0	0	0	0
Longview, TX	481830101003		1,459					0	0	0	0	0
Longview, TX	481830101004	Longview01	1,695	20,882,494	953,378.58	4.57	0%	0	0	0	0	0
Longview, TX	481830102005	Longview05	1,034	16,425,519	695,653.87	4.24	0%	0	0	0	0	0
Longview, TX	481830102006	Longview05	1,118	8,566,005	2,058,741.32	24.03	20%	224	14	17	30	49
Longview, TX	481830102007	Longview05	1,574	70,477,419	934,429.48	1.33	0%	0	0	0	0	0
Longview, TX	481830103021	Longview05	1,809	4,537,916	4,537,915.93	100.00	100%	1,809	147	115	239	255
Longview, TX	481830103022	Longview05	1,616	3,280,655	3,280,655.46	100.00	100%	1,616	230	117	170	164
Longview, TX	481830103023	Longview05	1,343	26,767,991	2,514,719.27	9.40	0%	0	0	0	0	0
Longview, TX	482030206011		2,394	43,671,777	0.00	0.00	0%	0	0	0	0	0
Longview, TX	482030206015	Longview02	1,984	35,789,068	744,883.61	2.08	0%	0	0	0	0	0
Longview, TX	482030206021		1,538	28,381,403	0.00	0.00	0%	0	0	0	0	0
Longview, TX	482030206022	Longview02	3,361	60,324,707	151,008.18	0.25	0%	0	0	0	0	0
Total			32,702	411,444,414	21,239,018			4,458	484	292	570	676

Source: Geographic and demographic characteristics calculated by UTSA.

Notes: <sup>a</sup> (.) denotes block group not assigned to Urban Gap region due to size or did not include an urban gap this year; <sup>b</sup>SF-3 Table P3.

**Table 14C. Geographic and Demographic Characteristics for Urban Gaps in Longview Urbanized Area, 2010.**

Urbanized Area 2000	Block Group ID 2000	Urban Gap Region 2010 <sup>a</sup>	Projected Population 2010 <sup>b</sup>	Block Group Area (Sq. Meters) 2010	Urban Gap Area (Sq. Meters) 2010	UG-BG Area Proportion 2010	Urban Gap Percent Population Estimate 2010	Urban Gap Population Estimate 2010	Urban Gap Population 65 Years Plus 2010	Urban Gap Workers 16 Years Plus with Vehicle Needs 2010	Urban Gap Population 5 Years Plus with at Least One Disability 2010	Urban Gap Population with Known Poverty Status at 150% and Below Poverty Level 2010
Longview, TX	481830002001	Longview01	1,430	8,625,887	1,251,086.64	14.50	40%	572	50	29	59	14
Longview, TX	481830002002	Longview01	2,100	10,486,981	1,433,080.50	13.67	0%	0	0	0	0	0
Longview, TX	481830004001	Longview01	1,554	4,997,489	629,529.53	12.60	0%	0	0	0	0	0
Longview, TX	481830009002		1,046	10,221,509	5,062.52	0.05	0%	0	0	0	0	0
Longview, TX	481830009003	Longview04	1,356	4,047,612	375,704.08	9.28	0%	0	0	0	0	0
Longview, TX	481830011001		2,004	6,234,420	15.48	0.00	0%	0	0	0	0	0
Longview, TX	481830014001	Longview04	513	2,507,158	901,483.46	35.96	20%	103	26	3	38	78
Longview, TX	481830014004		1,066	28,991,586	1,708.87	0.01	0%	0	0	0	0	0
Longview, TX	481830015004	Longview03	951	2,852,351	776,916.33	27.24	20%	190	21	15	39	119
Longview, TX	481830101001	Longview05	1,253	13,374,468	206,761.93	1.55	0%	0	0	0	0	0
Longview, TX	481830101003		1,796	52,650,669	554.37	0.00	0%	0	0	0	0	0
Longview, TX	481830101004	Longview01	2,222	20,882,494	1,523,179.20	7.29	20%	444	41	24	59	42
Longview, TX	481830102005	Longview05	1,193	16,425,519	723,107.98	4.40	0%	0	0	0	0	0
Longview, TX	481830102006	Longview05	1,290	8,566,005	2,557,951.12	29.86	20%	258	16	19	34	57
Longview, TX	481830102007	Longview05	1,766	70,477,419	1,614,601.63	2.29	0%	0	0	0	0	0
Longview, TX	481830103021	Longview05	2,133	4,537,916	4,530,286.84	99.83	100%	2,133	173	136	281	301
Longview, TX	481830103022	Longview05	1,566	3,280,655	3,280,497.68	100.00	100%	1,566	223	113	164	159
Longview, TX	481830103023	Longview05	1,525	26,767,991	3,055,299.06	11.41	20%	305	16	19	90	113
Longview, TX	482030206011	Longview02	2,565	43,671,777	5,892.61	0.01	0%	0	0	0	0	0
Longview, TX	482030206015	Longview02	2,092	35,789,068	731,667.71	2.04	0%	0	0	0	0	0
Longview, TX	482030206021		1,755	28,381,403	828.42	0.00	0%	0	0	0	0	0
Longview, TX	482030206022	Longview02	4,172	60,324,707	150,551.16	0.25	0%	0	0	0	0	0
Total			37,348	464,095,082	23,755,767			5,571	566	358	766	883

Source: Geographic and demographic characteristics calculated by UTSA.

Notes: <sup>a</sup> ( ) denotes block group not assigned to Urban Gap region due to size or did not include an urban gap this year; <sup>b</sup>2010 Population Projection extracted from RMC 0-6199-Estimated Impact of the 2010 Census on the Texas Transit Funding Formula.

**Table 15A. Demographic Characteristics for Block Groups Containing Urban Gaps in Lubbock Urbanized Area.**

Urbanized Area 2000	Block Group ID 2000	Total Population 2000 <sup>a</sup>	Sample Population 2000 <sup>b</sup>	Population 65 Years Plus 2000 <sup>c</sup>	Workers 16 Years Plus with Vehicle Needs 2000 <sup>d</sup>	Population 5 Years Plus with at Least One Disability 2000 <sup>e</sup>	Population with Known Poverty Status at 150% and Below Poverty Level 2000 <sup>f</sup>	Percent Population 65 Years Plus 2000 <sup>e</sup>	Percent Workers 16 Years Plus with Vehicle Needs 2000 <sup>e</sup>	Percent Population 5 Years Plus with at Least One Disability 2000 <sup>e</sup>	Percent Population with Known Poverty Status at 150% and Below Poverty Level 2000 <sup>e</sup>
Lubbock, TX	483030002019	1,150	1,227	71	75	157	273	6%	6%	13%	22%
Lubbock, TX	483030102001	1,783	1,743	97	133	308	669	6%	8%	18%	38%
Lubbock, TX	483030102003	1,002	1,007	137	49	185	266	14%	5%	18%	26%
Lubbock, TX	483030102004	2,019	2,010	217	138	419	375	11%	7%	21%	19%
Lubbock, TX	483030104011	3,127	3,040	352	117	582	621	12%	4%	19%	20%
Lubbock, TX	483030104012	555	668	21	50	167	255	3%	7%	25%	38%
Lubbock, TX	483030104013	2,203	2,160	86	71	337	520	4%	3%	16%	24%
Lubbock, TX	483030104014	2,800	2,822	163	140	281	351	6%	5%	10%	12%
Lubbock, TX	483030104015	1,772	1,767	162	211	298	457	9%	12%	17%	26%
Lubbock, TX	483030104041	810	742	129	39	99	238	17%	5%	13%	32%
Lubbock, TX	483030104042	707	704	72	49	74	60	10%	7%	11%	9%
Lubbock, TX	483030104043	1,436	1,507	56	90	280	349	4%	6%	19%	23%
Lubbock, TX	483030105062	946	913	57	117	139	275	6%	13%	15%	30%
Lubbock, TX	483030105071	1,851	1,859	190	109	261	267	10%	6%	14%	14%
Lubbock, TX	483030105082	2,592	2,656	142	207	296	623	5%	8%	11%	23%
Lubbock, TX	483030105083	706	642	61	34	90	124	10%	5%	14%	19%
Lubbock, TX	483030105084	3,577	3,577	259	319	563	1,078	7%	9%	16%	30%

Source: U.S. Census Bureau Census 2000 Summary File 3 (SF-3).

Notes: <sup>a</sup>SF-3 Table P3; <sup>b</sup>SF-3 Table P1; <sup>c</sup>SF-3 Table P11; <sup>d</sup>SF-3 Table P30; <sup>e</sup>SF-4 Table P42; <sup>f</sup>SF-3 Table P88; <sup>g</sup>Sample Population 2000 used as denominator in percent calculations.

**Table 15B. Geographic and Demographic Characteristics for Urban Gaps in Lubbock Urbanized Area, 2000.**

Urbanized Area 2000	Block Group ID 2000	Urban Gap Region 2000 <sup>a</sup>	Total Population 2000 <sup>b</sup>	Block Group Area (Sq. Meters) 2000 <sup>a</sup>	Urban Gap Area (Sq. Meters) 2000 <sup>a</sup>	UG-BG Area Proportion 2000 <sup>a</sup>	Urban Gap Percent Population Estimate 2000 <sup>a</sup>	Urban Gap Population Estimate 2000	Urban Gap Population 65 Years Plus 2000	Urban Gap Workers 16 Years Plus with Vehicle Needs 2000	Urban Gap Population 5 Years Plus with at Least One Disability 2000	Urban Gap Population with Known Poverty Status at 150% and Below Poverty Level 2000
Lubbock, TX	483030002019		1,150					0	0	0	0	0
Lubbock, TX	483030102001	Lubbock02	1,783	41,657,663	315,867.06	0.76	0%	0	0	0	0	0
Lubbock, TX	483030102003		1,002					0	0	0	0	0
Lubbock, TX	483030102004		2,019					0	0	0	0	0
Lubbock, TX	483030104011	Lubbock01	3,127	33,610,868	681,518.97	2.03	0%	0	0	0	0	0
Lubbock, TX	483030104012		555	35,988,191	0.00	0.00	0%	0	0	0	0	0
Lubbock, TX	483030104013	Lubbock04	2,203	79,661,826	277,031.32	0.35	0%	0	0	0	0	0
Lubbock, TX	483030104014	Lubbock04	2,800	41,279,373	1,557,842.27	3.77	0%	0	0	0	0	0
Lubbock, TX	483030104015		1,772	132,205,956	0.00	0.00	0%	0	0	0	0	0
Lubbock, TX	483030104041	Lubbock04	810	3,033,423	3,033,423.27	100.00	100%	810	141	43	108	260
Lubbock, TX	483030104042	Lubbock04	707	680,095	680,094.69	100.00	100%	707	72	49	74	60
Lubbock, TX	483030104043	Lubbock04	1,436	5,150,416	1,802,819.06	35.00	80%	1,149	43	69	213	266
Lubbock, TX	483030105062	Lubbock03	946	2,862,651	1,158,790.90	40.48	40%	378	24	48	58	114
Lubbock, TX	483030105071	Lubbock03	1,851	11,501,549	37,630.15	0.33	0%	0	0	0	0	0
Lubbock, TX	483030105082	Lubbock03	2,592	110,262,836	2,749,071.59	2.49	0%	0	0	0	0	0
Lubbock, TX	483030105083	Lubbock03	706	11,586,058	766,245.22	6.61	20%	141	13	7	20	27
Lubbock, TX	483030105084	Lubbock03	3,577	81,426,087	936,781.46	1.15	0%	0	0	0	0	0
Total			29,036	590,906,992	13,997,116			3,185	293	216	473	727

Source: Geographic and demographic characteristics calculated by UTSA.

Notes: <sup>a</sup> (.) denotes block group not assigned to Urban Gap region due to size or did not include an urban gap this year; <sup>b</sup>SF-3 Table P3.

**Table 15C. Geographic and Demographic Characteristics for Urban Gaps in Lubbock Urbanized Area, 2010.**

Urbanized Area 2000	Block Group ID 2000	Urban Gap Region 2010 <sup>a</sup>	Projected Population 2010 <sup>b</sup>	Block Group Area (Sq. Meters) 2010	Urban Gap Area (Sq. Meters) 2010	UG-BG Area Proportion 2010	Urban Gap Percent Population Estimate 2010	Urban Gap Population Estimate 2010	Urban Gap Population 65 Years Plus 2010	Urban Gap Workers 16 Years Plus with Vehicle Needs 2010	Urban Gap Population 5 Years Plus with at Least One Disability 2010	Urban Gap Population with Known Poverty Status at 150% and Below Poverty Level 2010
Lubbock, TX	483030002019		1,882	15,414,594	699.00	0.01	0%	0	0	0	0	0
Lubbock, TX	483030102001	Lubbock02	1,524	41,657,663	482,371.32	1.16	0%	0	0	0	0	0
Lubbock, TX	483030102003		920	73,434,126	14,379.98	0.02	0%	0	0	0	0	0
Lubbock, TX	483030102004		1,973	62,627,119	1,058.57	0.00	0%	0	0	0	0	0
Lubbock, TX	483030104011	Lubbock01	6,967	33,610,868	891,724.41	2.65	0%	0	0	0	0	0
Lubbock, TX	483030104012		1,308	35,988,191	541.07	0.00	0%	0	0	0	0	0
Lubbock, TX	483030104013	Lubbock04	4,765	79,661,826	2,548,987.66	3.20	0%	0	0	0	0	0
Lubbock, TX	483030104014	Lubbock04	6,586	41,279,373	1,626,577.74	3.94	0%	0	0	0	0	0
Lubbock, TX	483030104015		3,986	132,205,956	23,452.36	0.02	0%	0	0	0	0	0
Lubbock, TX	483030104041	Lubbock04	694	3,033,423	3,033,423.27	100.00	100%	694	121	36	93	223
Lubbock, TX	483030104042	Lubbock04	636	680,095	679,662.47	99.94	100%	636	65	44	67	54
Lubbock, TX	483030104043	Lubbock04	1,408	5,150,416	2,921,825.64	56.73	100%	1,408	52	84	262	326
Lubbock, TX	483030105062	Lubbock03	1,133	2,862,651	1,157,853.67	40.45	40%	453	28	58	69	137
Lubbock, TX	483030105071	Lubbock03	8,044	11,501,549	330,114.53	2.87	0%	0	0	0	0	0
Lubbock, TX	483030105082	Lubbock03	2,919	110,262,836	2,830,554.23	2.57	0%	0	0	0	0	0
Lubbock, TX	483030105083	Lubbock03	769	11,586,058	1,045,276.85	9.02	20%	154	15	8	22	30
Lubbock, TX	483030105084	Lubbock03	4,459	81,426,087	996,343.51	1.22	0%	0	0	0	0	0
Total			49,973	742,382,831	18,584,846			3,345	281	231	512	769

Source: Geographic and demographic characteristics calculated by UTSA.

Notes: <sup>a</sup> ( ) denotes block group not assigned to Urban Gap region due to size or did not include an urban gap this year; <sup>b</sup>2010 Population Projection extracted from RMC 0-6199-Estimated Impact of the 2010 Census on the Texas Transit Funding Formula.

**Table 16A. Demographic Characteristics for Block Groups Containing Urban Gaps in Midland Urbanized Area.**

Urbanized Area 2000	Block Group ID 2000	Total Population 2000 <sup>a</sup>	Sample Population 2000 <sup>b</sup>	Population 65 Years Plus 2000 <sup>c</sup>	Workers 16 Years Plus with Vehicle Needs 2000 <sup>d</sup>	Population 5 Years Plus with at Least One Disability 2000 <sup>e</sup>	Population with Known Poverty Status at 150% and Below Poverty Level 2000 <sup>f</sup>	Percent Population 65 Years Plus 2000 <sup>g</sup>	Percent Workers 16 Years Plus with Vehicle Needs 2000 <sup>g</sup>	Percent Population 5 Years Plus with at Least One Disability 2000 <sup>g</sup>	Percent Population with Known Poverty Status at 150% and Below Poverty Level 2000 <sup>g</sup>
Midland, TX	483290013001	762	730	70	88	110	141	10%	12%	15%	19%
Midland, TX	483290013005	763	773	21	95	121	330	3%	12%	16%	43%
Midland, TX	483290014002	1,830	1,774	146	183	395	981	8%	10%	22%	55%
Midland, TX	483290015001	1,674	1,598	312	173	339	823	20%	11%	21%	52%
Midland, TX	483290017002	1,488	1,526	169	138	278	741	11%	9%	18%	49%
Midland, TX	483290101091	1,298	1,263	116	46	252	199	9%	4%	20%	16%
Midland, TX	483290101092	1,564	1,507	135	118	305	505	9%	8%	20%	34%
Midland, TX	483290101093	1,009	1,001	58	76	211	434	6%	8%	21%	43%
Midland, TX	483290101094	799	842	101	59	105	318	12%	7%	12%	38%
Midland, TX	483290101095	1,685	1,742	174	127	415	764	10%	7%	24%	44%
Midland, TX	483290101111	2,056	2,129	144	135	317	345	7%	6%	15%	16%
Midland, TX	483290101121	3,798	3,890	176	122	184	167	5%	3%	5%	4%
Midland, TX	483290101122	2,582	2,470	142	79	505	700	6%	3%	20%	28%
Midland, TX	483290101123	856	876	66	61	116	261	8%	7%	13%	30%
Midland, TX	483290101131	815	777	212	98	123	7	27%	13%	16%	1%
Midland, TX	483290101132	5,840	5,885	294	316	928	1,085	5%	5%	16%	18%
Midland, TX	483290101133	1,155	1,148	58	96	141	363	5%	8%	12%	32%

Source: U.S. Census Bureau Census 2000 Summary File 3 (SF-3).

Notes: <sup>a</sup>SF-3 Table P3; <sup>b</sup>SF-3 Table P1; <sup>c</sup>SF-3 Table P11; <sup>d</sup>SF-3 Table P30; <sup>e</sup>SF-4 Table P42; <sup>f</sup>SF-3 Table P88; <sup>g</sup>Sample Population 2000 used as denominator in percent calculations.



**Table 16B. Geographic and Demographic Characteristics for Urban Gaps in Midland Urbanized Area, 2000.**

Urbanized Area 2000	Block Group ID 2000	Urban Gap Region 2000 <sup>a</sup>	Total Population 2000 <sup>b</sup>	Block Group Area (Sq. Meters) 2000 <sup>a</sup>	Urban Gap Area (Sq. Meters) 2000 <sup>a</sup>	UG-BG Area Proportion 2000 <sup>a</sup>	Urban Gap Percent Population Estimate 2000 <sup>a</sup>	Urban Gap Population Estimate 2000	Urban Gap Population 65 Years Plus 2000	Urban Gap Workers 16 Years Plus with Vehicle Needs 2000	Urban Gap Population 5 Years Plus with at Least One Disability 2000	Urban Gap Population with Known Poverty Status at 150% and Below Poverty Level 2000
Midland, TX	483290013001	Midland03	762	1,032,904	44,015.06	4.26	0%	0	0	0	0	0
Midland, TX	483290013005	Midland03	763	1,415,566	56,626.50	4.00	0%	0	0	0	0	0
Midland, TX	483290014002	Midland03	1,830	4,264,350	330,731.04	7.76	20%	366	30	38	81	202
Midland, TX	483290015001	Midland02	1,674	4,750,204	922,889.20	19.43	20%	335	65	36	71	172
Midland, TX	483290017002		1,488	2,417,304	11,131.36	0.46	0%	0	0	0	0	0
Midland, TX	483290101091		1,298	726,580,392	0.00	0.00	0%	0	0	0	0	0
Midland, TX	483290101092	Midland03	1,564	5,481,669	3,060,905.28	55.84	80%	1,251	112	98	253	419
Midland, TX	483290101093	Midland03	1,009	5,219,325	2,185,474.07	41.87	60%	605	35	46	128	262
Midland, TX	483290101094	Midland03	799	5,412,910	1,874,223.62	34.63	60%	479	58	34	60	181
Midland, TX	483290101095	Midland03	1,685	18,207,042	3,109,043.75	17.08	80%	1,348	135	98	321	591
Midland, TX	483290101111	Midland03	2,056	127,649,429	3,816,291.44	2.99	40%	822	56	52	122	133
Midland, TX	483290101121		3,798					0	0	0	0	0
Midland, TX	483290101122		2,582	72,773,356	88,940.54	0.12	0%	0	0	0	0	0
Midland, TX	483290101123	Midland01	856	7,400,854	1,070,134.93	14.46	40%	342	26	24	45	102
Midland, TX	483290101131	Midland03	815	10,807,588	3,040,323.18	28.13	80%	652	178	82	103	6
Midland, TX	483290101132		5,840	1,104,732,583	0.00	0.00	0%	0	0	0	0	0
Midland, TX	483290101133	Midland03	1,155	5,171,692	2,643,949.17	51.12	60%	693	35	58	85	219
Total			29,974	2,103,317,169	22,254,679			6,895	729	566	1,270	2,289

Source: Geographic and demographic characteristics calculated by UTSA.

Notes: <sup>a</sup> (.) denotes block group not assigned to Urban Gap region due to size or did not include an urban gap this year; <sup>b</sup>SF-3 Table P3.

**Table 16C. Geographic and Demographic Characteristics for Urban Gaps in Midland Urbanized Area, 2010.**

Urbanized Area 2000	Block Group ID 2000	Urban Gap Region 2010 <sup>a</sup>	Projected Population 2010 <sup>b</sup>	Block Group Area (Sq. Meters) 2010	Urban Gap Area (Sq. Meters) 2010	UG-BG Area Proportion 2010	Urban Gap Percent Population Estimate 2010	Urban Gap Population Estimate 2010	Urban Gap Population 65 Years Plus 2010	Urban Gap Workers 16 Years Plus with Vehicle Needs 2010	Urban Gap Population 5 Years Plus with at Least One Disability 2010	Urban Gap Population with Known Poverty Status at 150% and Below Poverty Level 2010
Midland, TX	483290013001		792	1,032,904	44,015.06	4.26	0%	0	0	0	0	0
Midland, TX	483290013005		863	1,415,566	56,626.50	4.00	0%	0	0	0	0	0
Midland, TX	483290014002	Midland03	2,048	4,264,350	330,731.04	7.76	20%	410	34	42	91	227
Midland, TX	483290015001	Midland02	1,650	4,750,204	921,623.87	19.40	20%	330	64	36	70	170
Midland, TX	483290017002		1,814	2,417,304	11,109.89	0.46	0%	0	0	0	0	0
Midland, TX	483290101091		1,442	726,580,392	540.50	0.00	0%	0	0	0	0	0
Midland, TX	483290101092	Midland03	1,662	5,481,669	3,069,339.70	55.99	80%	1,330	119	104	269	446
Midland, TX	483290101093	Midland03	1,130	5,219,325	2,185,894.58	41.88	60%	678	39	51	143	294
Midland, TX	483290101094	Midland03	936	5,412,910	2,025,181.06	37.41	60%	562	67	39	70	212
Midland, TX	483290101095	Midland03	1,965	18,207,042	3,240,624.41	17.80	80%	1,572	157	115	375	689
Midland, TX	483290101111	Midland03	2,282	127,649,429	3,915,397.38	3.07	40%	913	62	58	136	148
Midland, TX	483290101121		5,849	113,716,504	3,049.61	0.00	0%	0	0	0	0	0
Midland, TX	483290101122		3,118	72,773,356	93,808.47	0.13	0%	0	0	0	0	0
Midland, TX	483290101123	Midland01	1,066	7,400,854	1,067,955.50	14.43	40%	426	32	30	56	127
Midland, TX	483290101131	Midland03	833	10,807,588	3,397,660.82	31.44	80%	666	182	84	105	6
Midland, TX	483290101132		6,977	1,104,732,583	84,263.71	0.01	0%	0	0	0	0	0
Midland, TX	483290101133	Midland03	1,328	5,171,692	2,827,240.62	54.67	60%	797	40	67	98	252
Total			35,755	2,217,033,672	23,275,063			7,683	797	626	1,413	2,570

Source: Geographic and demographic characteristics calculated by UTSA.

Notes: <sup>a</sup> ( ) denotes block group not assigned to Urban Gap region due to size or did not include an urban gap this year; <sup>b</sup>2010 Population Projection extracted from RMC 0-6199-Estimated Impact of the 2010 Census on the Texas Transit Funding Formula.

**Table 17A. Demographic Characteristics for Block Groups Containing Urban Gaps in Odessa Urbanized Area.**

Urbanized Area 2000	Block Group ID 2000	Total Population 2000 <sup>a</sup>	Sample Population 2000 <sup>b</sup>	Population 65 Years Plus 2000 <sup>c</sup>	Workers 16 Years Plus with Vehicle Needs 2000 <sup>d</sup>	Population 5 Years Plus with at Least One Disability 2000 <sup>e</sup>	Population with Known Poverty Status at 150% and Below Poverty Level 2000 <sup>f</sup>	Percent Population 65 Years Plus 2000 <sup>g</sup>	Percent Workers 16 Years Plus with Vehicle Needs 2000 <sup>g</sup>	Percent Population 5 Years Plus with at Least One Disability 2000 <sup>g</sup>	Percent Population with Known Poverty Status at 150% and Below Poverty Level 2000 <sup>g</sup>
Odessa, TX	481350001001	990	992	132	106	128	330	13%	11%	13%	33%
Odessa, TX	481350001002	994	1,009	71	71	185	406	7%	7%	18%	40%
Odessa, TX	481350001003	802	785	111	31	78	189	14%	4%	10%	24%
Odessa, TX	481350003001	1,037	1,069	91	67	310	425	9%	6%	29%	40%
Odessa, TX	481350003002	705	702	98	47	220	301	14%	7%	31%	43%
Odessa, TX	481350005001	903	906	169	6	113	190	19%	1%	12%	21%
Odessa, TX	481350005005	725	691	70	73	53	179	10%	11%	8%	26%
Odessa, TX	481350008001	715	704	64	56	151	133	9%	8%	21%	19%
Odessa, TX	481350008002	743	741	126	60	140	305	17%	8%	19%	41%
Odessa, TX	481350008003	679	611	83	36	79	224	14%	6%	13%	37%
Odessa, TX	481350008004	1,292	1,373	61	58	172	335	4%	4%	13%	24%
Odessa, TX	481350011002	1,456	1,431	105	109	243	893	7%	8%	17%	62%
Odessa, TX	481350011004	1,496	1,613	119	67	369	768	7%	4%	23%	48%
Odessa, TX	481350020004	1,003	947	91	62	243	502	10%	7%	26%	53%
Odessa, TX	481350022002	1,378	1,403	92	104	246	673	7%	7%	18%	48%
Odessa, TX	481350023003	1,580	1,596	222	105	140	162	14%	7%	9%	10%
Odessa, TX	481350025011	1,660	1,662	70	89	180	273	4%	5%	11%	16%
Odessa, TX	481350025012	1,035	1,033	34	60	100	218	3%	6%	10%	21%
Odessa, TX	481350025021	1,610	1,561	113	39	201	260	7%	2%	13%	17%
Odessa, TX	481350025031	1,294	1,250	205	41	144	162	16%	3%	12%	13%
Odessa, TX	481350027001	896	955	58	86	113	263	6%	9%	12%	28%
Odessa, TX	481350027002	1,700	1,771	115	108	271	472	6%	6%	15%	27%
Odessa, TX	481350027003	1,856	1,926	176	93	317	834	9%	5%	16%	43%
Odessa, TX	481350027004	1,360	1,231	91	34	254	348	7%	3%	21%	28%
Odessa, TX	481350027005	1,059	1,027	102	47	211	365	10%	5%	21%	36%
Odessa, TX	481350027006	688	649	64	95	164	227	10%	15%	25%	35%
Odessa, TX	481350028011	1,074	1,088	27	101	139	244	2%	9%	13%	22%
Odessa, TX	481350028012	2,231	2,193	56	198	538	1,197	3%	9%	25%	55%
Odessa, TX	481350028021	1,257	1,209	93	34	297	507	8%	3%	25%	42%
Odessa, TX	481350028022	1,735	1,719	55	140	255	541	3%	8%	15%	31%
Odessa, TX	481350028023	2,328	2,310	290	189	414	1,071	13%	8%	18%	46%
Odessa, TX	481350028024	567	677	51	48	279	172	8%	7%	41%	25%
Odessa, TX	481350028025	1,048	1,044	160	67	245	280	15%	6%	23%	27%
Odessa, TX	481350030001	817	794	95	11	101	68	12%	1%	13%	9%
Odessa, TX	481350030002	1,297	1,243	141	40	200	172	11%	3%	16%	14%
Odessa, TX	481350030003	1,262	1,215	57	98	186	386	5%	8%	15%	32%
Odessa, TX	481350030004	2,051	2,175	105	70	239	638	5%	3%	11%	29%
Odessa, TX	483290101112	1,769	1,696	327	45	165	138	19%	3%	10%	8%

Source: U.S. Census Bureau Census 2000 Summary File 3 (SF-3).

Notes: <sup>a</sup>SF-3 Table P3; <sup>b</sup>SF-3 Table P1; <sup>c</sup>SF-3 Table P11; <sup>d</sup>SF-3 Table P30; <sup>e</sup>SF-4 Table P42; <sup>f</sup>SF-3 Table P88; <sup>g</sup>Sample Population 2000 used as denominator in percent calculations.

**Table 17B. Geographic and Demographic Characteristics for Urban Gaps in Odessa Urbanized Area, 2000.**

Urbanized Area 2000	Block Group ID 2000	Urban Gap Region 2000 <sup>a</sup>	Total Population 2000 <sup>b</sup>	Block Group Area (Sq. Meters) 2000 <sup>a</sup>	Urban Gap Area (Sq. Meters) 2000 <sup>a</sup>	UG-BG Area Proportion 2000 <sup>a</sup>	Urban Gap Percent Population Estimate 2000 <sup>a</sup>	Urban Gap Population Estimate 2000	Urban Gap Population 65 Years Plus 2000	Urban Gap Workers 16 Years Plus with Vehicle Needs 2000	Urban Gap Population 5 Years Plus with at Least One Disability 2000	Urban Gap Population with Known Poverty Status at 150% and Below Poverty Level 2000
Odessa, TX	481350001001	Odessa01	990	3,610,927	3,610,926.86	100.00	100%	990	132	106	128	329
Odessa, TX	481350001002	Odessa01	994	3,876,242	3,245,085.16	83.72	100%	994	70	70	182	400
Odessa, TX	481350001003	Odessa01	802	9,418,046	1,491,650.06	15.84	0%	0	0	0	0	0
Odessa, TX	481350003001	Odessa01	1,037	936,445	936,445.28	100.00	100%	1,037	88	65	301	412
Odessa, TX	481350003002	Odessa01	705	1,479,413	1,372,017.32	92.74	100%	705	98	47	221	302
Odessa, TX	481350005001	Odessa01	903	569,267	100,773.15	17.70	20%	181	34	1	23	38
Odessa, TX	481350005005	Odessa01	725	623,212	108,227.49	17.37	20%	145	15	15	11	38
Odessa, TX	481350008001	Odessa01	715	2,407,429	2,407,428.57	100.00	100%	715	65	57	153	135
Odessa, TX	481350008002	Odessa04	743	7,011,005	1,304,311.64	18.60	80%	594	101	48	112	245
Odessa, TX	481350008003	Odessa01	679	1,396,806	946,001.96	67.73	100%	679	92	40	88	249
Odessa, TX	481350008004	Odessa04	1,292	2,792,066	1,753,114.72	62.79	20%	258	11	11	32	63
Odessa, TX	481350011002	Odessa03	1,456	1,237,918	159,455.50	12.88	0%	0	0	0	0	0
Odessa, TX	481350011004	Odessa03	1,496	1,627,436	459,453.68	28.23	0%	0	0	0	0	0
Odessa, TX	481350020004	Odessa03	1,003	4,971,189	2,676,362.55	53.84	0%	0	0	0	0	0
Odessa, TX	481350022002	Odessa03	1,378	127,518,466	2,159,583.34	1.69	0%	0	0	0	0	0
Odessa, TX	481350023003		1,580					0	0	0	0	0
Odessa, TX	481350025011		1,660	16,143,233	0.00	0.00	0%	0	0	0	0	0
Odessa, TX	481350025012	Odessa01	1,035	913,857	440,463.17	48.20	40%	414	14	24	40	87
Odessa, TX	481350025021	Odessa01	1,610	3,276,067	2,597,249.54	79.28	0%	0	0	0	0	0
Odessa, TX	481350025031		1,294	8,300,229	0.00	0.00	0%	0	0	0	0	0
Odessa, TX	481350027001	Odessa04	896	8,363,340	4,098,616.90	49.01	100%	896	54	81	106	247
Odessa, TX	481350027002	Odessa04	1,700	18,151,197	1,876,319.57	10.34	40%	680	44	41	104	181
Odessa, TX	481350027003	Odessa04	1,856	8,781,818	4,728,076.25	53.84	80%	1,485	136	72	244	643
Odessa, TX	481350027004	Odessa04	1,360	35,525,941	3,016,111.43	8.49	60%	816	60	23	168	231
Odessa, TX	481350027005	Odessa04	1,059	2,630,470	2,630,470.39	100.00	100%	1,059	105	48	218	376
Odessa, TX	481350027006	Odessa04	688	2,559,355	2,559,355.49	100.00	100%	688	68	101	174	241
Odessa, TX	481350028011	Odessa04	1,074	21,025,420	1,997,044.63	9.50	60%	644	16	60	82	145
Odessa, TX	481350028012	Odessa04	2,231	24,659,870	291,620.24	1.18	0%	0	0	0	0	0
Odessa, TX	481350028021	Odessa04	1,257	16,747,870	5,182,361.57	30.94	80%	1,006	77	28	247	422
Odessa, TX	481350028022	Odessa04	1,735	4,915,898	4,838,026.12	98.42	100%	1,735	56	141	257	546
Odessa, TX	481350028023	Odessa04	2,328	5,571,440	5,293,726.64	95.02	100%	2,328	292	190	417	1,079
Odessa, TX	481350028024	Odessa04	567	12,175,196	5,183,710.93	42.58	50%	284	21	20	117	72
Odessa, TX	481350028025	Odessa04	1,048	2,074,281	1,950,932.82	94.05	100%	1,048	161	67	246	281
Odessa, TX	481350030001		817	217,079,474	0.00	0.00	0%	0	0	0	0	0
Odessa, TX	481350030002		1,297					0	0	0	0	0
Odessa, TX	481350030003		1,262					0	0	0	0	0
Odessa, TX	481350030004		2,051	142,942,975	0.00	0.00	0%	0	0	0	0	0
Odessa, TX	483290101112	Odessa02	1,769	38,516,636	1,380,734.44	3.59	0%	0	0	0	0	0
Total			47,092	759,830,431	70,795,657			19,381	1,811	1,357	3,672	6,762

Source: Geographic and demographic characteristics calculated by UTSA.

Notes: <sup>a</sup>(.) denotes block group not assigned to Urban Gap region due to size or did not include an urban gap this year; <sup>b</sup>SF-3 Table P3.

**Table 17C. Geographic and Demographic Characteristics for Urban Gaps in Odessa Urbanized Area, 2010.**

Urbanized Area 2000	Block Group ID 2000	Urban Gap Region 2010 <sup>a</sup>	Projected Population 2010 <sup>b</sup>	Block Group Area (Sq. Meters) 2010	Urban Gap Area (Sq. Meters) 2010	UG-BG Area Proportion 2010	Urban Gap Percent Population Estimate 2010	Urban Gap Population Estimate 2010	Urban Gap Population 65 Years Plus 2010	Urban Gap Workers 16 Years Plus with Vehicle Needs 2010	Urban Gap Population 5 Years Plus with at Least One Disability 2010	Urban Gap Population with Known Poverty Status at 150% and Below Poverty Level 2010
Odessa, TX	481350001001	Odessa01	1,378	3,610,927	3,606,409.04	99.88	100%	1,378	183	147	178	458
Odessa, TX	481350001002	Odessa01	874	3,876,242	3,581,507.47	92.40	100%	874	62	62	160	352
Odessa, TX	481350001003	Odessa01	875	9,418,046	1,582,760.87	16.81	0%	0	0	0	0	0
Odessa, TX	481350003001	Odessa01	1,124	936,445	936,445.28	100.00	100%	1,124	96	70	326	447
Odessa, TX	481350003002	Odessa01	747	1,479,413	1,372,017.32	92.74	100%	747	104	50	234	320
Odessa, TX	481350005001	Odessa01	951	569,267	100,773.15	17.70	20%	190	35	1	24	40
Odessa, TX	481350005005	Odessa01	722	623,212	108,227.49	17.37	20%	144	15	15	11	37
Odessa, TX	481350008001	Odessa01	770	2,407,429	2,398,932.50	99.65	100%	770	70	61	165	145
Odessa, TX	481350008002	Odessa04	817	7,011,005	1,592,636.61	22.72	80%	654	111	53	123	269
Odessa, TX	481350008003	Odessa01	660	1,396,806	946,001.96	67.73	100%	660	90	39	85	242
Odessa, TX	481350008004	Odessa04	1,489	2,792,066	1,753,114.72	62.79	20%	298	13	13	37	73
Odessa, TX	481350011002	Odessa03	1,564	1,237,918	159,455.50	12.88	0%	0	0	0	0	0
Odessa, TX	481350011004	Odessa03	1,785	1,627,436	453,792.54	27.88	0%	0	0	0	0	0
Odessa, TX	481350020004	Odessa03	1,158	4,971,189	2,675,488.66	53.82	0%	0	0	0	0	0
Odessa, TX	481350022002	Odessa03	1,482	127,518,466	2,159,625.99	1.69	0%	0	0	0	0	0
Odessa, TX	481350023003	Odessa02	1,731	8,200,590	315,660.89	3.85	0%	0	0	0	0	0
Odessa, TX	481350025011	Odessa01	1,976	16,143,233	557.69	0.00	0%	0	0	0	0	0
Odessa, TX	481350025012	Odessa01	1,287	913,857	439,645.16	48.11	40%	515	17	30	50	109
Odessa, TX	481350025021	Odessa01	1,687	3,276,067	2,596,169.68	79.25	0%	0	0	0	0	0
Odessa, TX	481350025031		1,526	8,300,229	340.73	0.00	0%	0	0	0	0	0
Odessa, TX	481350027001	Odessa04	1,113	8,363,340	4,550,465.94	54.41	100%	1,113	68	100	132	307
Odessa, TX	481350027002	Odessa04	2,092	18,151,197	2,385,041.65	13.14	40%	837	54	51	128	223
Odessa, TX	481350027003	Odessa04	2,171	8,781,818	5,012,334.70	57.08	80%	1,737	159	84	286	752
Odessa, TX	481350027004	Odessa04	1,416	35,525,941	3,329,456.88	9.37	60%	850	63	23	175	240
Odessa, TX	481350027005	Odessa04	1,156	2,630,470	2,630,288.36	99.99	100%	1,156	115	53	238	411
Odessa, TX	481350027006	Odessa04	745	2,559,355	2,559,355.49	100.00	100%	745	73	109	188	261
Odessa, TX	481350028011	Odessa04	1,187	21,025,420	2,178,152.21	10.36	60%	712	18	66	91	160
Odessa, TX	481350028012	Odessa04	2,530	24,659,870	318,278.63	1.29	0%	0	0	0	0	0
Odessa, TX	481350028021	Odessa04	1,457	16,747,870	5,441,907.12	32.49	80%	1,166	90	33	286	489
Odessa, TX	481350028022	Odessa04	2,033	4,915,898	4,915,898.41	100.00	100%	2,033	65	166	302	640
Odessa, TX	481350028023	Odessa04	2,702	5,571,440	5,460,572.09	98.01	100%	2,702	339	221	484	1,253
Odessa, TX	481350028024		780	12,175,196	5,259,770.47	43.20	50%	390	29	28	161	99
Odessa, TX	481350028025	Odessa04	1,211	2,074,281	1,950,932.82	94.05	100%	1,211	186	78	284	325
Odessa, TX	481350030001		795	217,079,474	12,414.52	0.01	0%	0	0	0	0	0
Odessa, TX	481350030002	Odessa02	1,238	123,400,995	883,036.47	0.72	0%	0	0	0	0	0
Odessa, TX	481350030003	Odessa02	1,214	8,288,682	518,867.85	6.26	0%	0	0	0	0	0
Odessa, TX	481350030004		2,254	142,942,975	9,930.22	0.01	0%	0	0	0	0	0
Odessa, TX	483290101112	Odessa02	1,881	38,516,636	1,463,572.82	3.80	0%	0	0	0	0	0
Total			52,578	899,720,698	75,659,840			22,005	2,054	1,553	4,149	7,650

Source: Geographic and demographic characteristics calculated by UTSA.

Notes: <sup>a</sup> ( ) denotes block group not assigned to Urban Gap region due to size or did not include an urban gap this year; <sup>b</sup>2010 Population Projection extracted from RMC 0-6199-Estimated Impact of the 2010 Census on the Texas Transit Funding Formula.

**Table 18A. Demographic Characteristics for Block Groups Containing Urban Gaps in Port Arthur Urbanized Area.**

Urbanized Area 2000	Block Group ID 2000	Total Population 2000 <sup>a</sup>	Sample Population 2000 <sup>b</sup>	Population 65 Years Plus 2000 <sup>c</sup>	Workers 16 Years Plus with Vehicle Needs 2000 <sup>d</sup>	Population 5 Years Plus with at Least One Disability 2000 <sup>e</sup>	Population with Known Poverty Status at 150% and Below Poverty Level 2000 <sup>f</sup>	Percent Population 65 Years Plus 2000 <sup>g</sup>	Percent Workers 16 Years Plus with Vehicle Needs 2000 <sup>g</sup>	Percent Population 5 Years Plus with at Least One Disability 2000 <sup>g</sup>	Percent Population with Known Poverty Status at 150% and Below Poverty Level 2000 <sup>g</sup>
Port Arthur, TX	482450051002	874	941	216	77	211	561	23%	8%	22%	60%
Port Arthur, TX	482450059001	1,181	1,193	153	60	299	787	13%	5%	25%	66%
Port Arthur, TX	482450059002	808	835	81	106	230	644	10%	13%	28%	77%
Port Arthur, TX	482450061003	776	705	223	29	276	401	32%	4%	39%	57%
Port Arthur, TX	482450066001	613	622	133	13	78	61	21%	2%	13%	10%
Port Arthur, TX	482450068002	951	1,002	205	43	262	300	20%	4%	26%	30%
Port Arthur, TX	482450069001	981	1,006	155	53	280	207	15%	5%	28%	21%
Port Arthur, TX	482450069002	903	943	246	46	289	226	26%	5%	31%	24%
Port Arthur, TX	482450070021	3,058	3,058	591	155	609	692	19%	5%	20%	23%
Port Arthur, TX	482450071001	1,383	1,343	249	95	278	337	19%	7%	21%	25%
Port Arthur, TX	482450104001	1,110	1,093	294	28	137	50	27%	3%	13%	5%
Port Arthur, TX	482450104002	805	807	180	12	113	89	22%	1%	14%	11%
Port Arthur, TX	482450104003	831	846	162	22	86	93	19%	3%	10%	11%
Port Arthur, TX	482450105001	661	751	152	25	254	154	20%	3%	34%	21%
Port Arthur, TX	482450105002	1,157	1,107	118	52	194	534	11%	5%	18%	48%
Port Arthur, TX	482450105003	1,118	1,100	326	32	262	189	30%	3%	24%	17%
Port Arthur, TX	482450105004	1,109	1,087	284	41	227	218	26%	4%	21%	20%
Port Arthur, TX	482450106001	1,535	1,523	149	44	195	156	10%	3%	13%	10%
Port Arthur, TX	482450106002	1,007	989	242	94	185	319	24%	10%	19%	32%
Port Arthur, TX	482450106003	909	943	144	33	148	147	15%	3%	16%	16%
Port Arthur, TX	482450106004	1,415	1,404	204	10	316	202	15%	1%	23%	14%
Port Arthur, TX	482450106005	1,133	1,140	156	50	192	173	14%	4%	17%	15%
Port Arthur, TX	482450107001	996	1,013	154	57	185	28	15%	6%	18%	3%
Port Arthur, TX	482450107002	1,425	1,346	202	44	289	147	15%	3%	21%	11%
Port Arthur, TX	482450107003	1,033	1,095	209	19	184	119	19%	2%	17%	11%
Port Arthur, TX	482450108001	753	772	44	21	165	130	6%	3%	21%	17%
Port Arthur, TX	482450108002	1,254	1,221	191	66	192	178	16%	5%	16%	15%
Port Arthur, TX	482450108003	1,163	1,134	211	46	181	171	19%	4%	16%	15%
Port Arthur, TX	482450108004	965	1,026	107	122	283	244	10%	12%	28%	24%
Port Arthur, TX	482450108005	1,075	1,057	135	42	231	69	13%	4%	22%	7%
Port Arthur, TX	482450109011	801	785	231	32	187	39	29%	4%	24%	5%
Port Arthur, TX	482450109012	1,214	1,271	241	27	228	151	19%	2%	18%	12%
Port Arthur, TX	482450109013	1,620	1,579	151	112	315	288	10%	7%	20%	18%
Port Arthur, TX	482450109021	1,148	1,221	190	18	196	72	16%	1%	16%	6%
Port Arthur, TX	482450109022	1,937	1,927	288	57	251	122	15%	3%	13%	6%
Port Arthur, TX	482450109023	1,757	1,694	158	74	253	233	9%	4%	15%	14%
Port Arthur, TX	482450110011	1,378	1,326	180	69	287	299	14%	5%	22%	23%
Port Arthur, TX	482450110012	1,255	1,285	189	45	115	171	15%	4%	9%	13%
Port Arthur, TX	482450110013	1,667	1,733	120	42	194	83	7%	2%	11%	5%
Port Arthur, TX	482450110014	1,112	1,068	139	65	184	244	13%	6%	17%	23%
Port Arthur, TX	482450110021	1,196	1,254	103	5	149	47	8%	0%	12%	4%
Port Arthur, TX	482450110022	1,585	1,555	175	74	217	157	11%	5%	14%	10%
Port Arthur, TX	482450110023	958	930	184	16	245	222	20%	2%	26%	24%
Port Arthur, TX	482450111011	841	891	163	85	189	61	18%	10%	21%	7%
Port Arthur, TX	482450111012	805	828	116	26	108	68	14%	3%	13%	8%
Port Arthur, TX	482450111013	1,475	1,408	348	12	267	80	25%	1%	19%	6%
Port Arthur, TX	482450111014	1,534	1,528	211	60	227	170	14%	4%	15%	11%

Urbanized Area 2000	Block Group ID 2000	Total Population 2000 <sup>a</sup>	Sample Population 2000 <sup>b</sup>	Population 65 Years Plus 2000 <sup>c</sup>	Workers 16 Years Plus with Vehicle Needs 2000 <sup>d</sup>	Population 5 Years Plus with at Least One Disability 2000 <sup>e</sup>	Population with Known Poverty Status at 150% and Below Poverty Level 2000 <sup>f</sup>	Percent Population 65 Years Plus 2000 <sup>g</sup>	Percent Workers 16 Years Plus with Vehicle Needs 2000 <sup>g</sup>	Percent Population 5 Years Plus with at Least One Disability 2000 <sup>g</sup>	Percent Population with Known Poverty Status at 150% and Below Poverty Level 2000 <sup>g</sup>
Port Arthur, TX	482450111021	699	695	70	35	108	166	10%	5%	16%	24%
Port Arthur, TX	482450111022	743	712	150	50	196	107	21%	7%	28%	15%
Port Arthur, TX	482450111023	1,068	1,075	104	20	154	101	10%	2%	14%	9%
Port Arthur, TX	482450112011	1,604	1,607	229	74	294	242	14%	5%	18%	15%
Port Arthur, TX	482450112012	845	866	153	14	205	122	18%	2%	24%	14%
Port Arthur, TX	482450112013	1,884	1,875	153	58	239	153	8%	3%	13%	8%
Port Arthur, TX	482450112014	821	849	60	0	104	112	7%	0%	12%	13%
Port Arthur, TX	482450112015	2,021	1,996	208	37	245	158	10%	2%	12%	8%
Port Arthur, TX	482450112021	2,890	2,918	16	0	0	0	1%	0%	0%	0%
Port Arthur, TX	482450112031	2,566	2,548	0	0	0	0	0%	0%	0%	0%
Port Arthur, TX	482450113012	1,573	1,559	177	84	229	328	11%	5%	15%	21%
Port Arthur, TX	482450113021	2,002	2,092	0	0	0	0	0%	0%	0%	0%
Port Arthur, TX	482450116002	1,330	1,372	201	106	384	276	15%	8%	28%	20%

Source: U.S. Census Bureau Census 2000 Summary File 3 (SF-3).

Notes: <sup>a</sup>SF-3 Table P3; <sup>b</sup>SF-3 Table P1; <sup>c</sup>SF-3 Table P11; <sup>d</sup>SF-3 Table P30; <sup>e</sup>SF-4 Table P42; <sup>f</sup>SF-3 Table P88; <sup>g</sup>Sample Population 2000 used as denominator in percent calculations.

**Table 18B. Geographic and Demographic Characteristics for Urban Gaps in Port Arthur Urbanized Area, 2000.**

Urbanized Area 2000	Block Group ID 2000	Urban Gap Region 2000 <sup>a</sup>	Total Population 2000 <sup>b</sup>	Block Group Area (Sq. Meters) 2000 <sup>a</sup>	Urban Gap Area (Sq. Meters) 2000 <sup>a</sup>	UG-BG Area Proportion 2000 <sup>a</sup>	Urban Gap Percent Population Estimate 2000 <sup>a</sup>	Urban Gap Population Estimate 2000	Urban Gap Population 65 Years Plus 2000	Urban Gap Workers 16 Years Plus with Vehicle Needs 2000	Urban Gap Population 5 Years Plus with at Least One Disability 2000	Urban Gap Population with Known Poverty Status at 150% and Below Poverty Level 2000
Port Arthur, TX	482450051002	PortArthur02	874	1,595,004	552,581.29	34.65	0%	0	0	0	0	0
Port Arthur, TX	482450059001	PortArthur02	1,181	799,598	24,582.55	3.07	0%	0	0	0	0	0
Port Arthur, TX	482450059002	PortArthur02	808	199,764	9,603.16	4.81	0%	0	0	0	0	0
Port Arthur, TX	482450061003	PortArthur02	776	1,539,072	18,792.45	1.22	0%	0	0	0	0	0
Port Arthur, TX	482450066001		613	20,674,496	3,311.67	0.02	0%	0	0	0	0	0
Port Arthur, TX	482450068002		951	1,105,644	51,169.38	4.63	0%	0	0	0	0	0
Port Arthur, TX	482450069001		981	39,044,461	0.00	0.00	0%	0	0	0	0	0
Port Arthur, TX	482450069002		903				0%	0	0	0	0	0
Port Arthur, TX	482450070021	PortArthur01	3,058	10,762,911	102,427.21	0.95	0%	0	0	0	0	0
Port Arthur, TX	482450071001		1,383	7,784,170	0.00	0.00	0%	0	0	0	0	0
Port Arthur, TX	482450104001	PortArthur01	1,110	1,284,225	1,284,225.00	100.00	100%	1,110	299	28	139	51
Port Arthur, TX	482450104002	PortArthur01	805	501,528	501,527.56	100.00	100%	805	180	12	113	89
Port Arthur, TX	482450104003	PortArthur01	831	867,132	867,132.34	100.00	100%	831	159	22	84	91
Port Arthur, TX	482450105001	PortArthur01	661	489,375	489,374.68	100.00	100%	661	134	22	224	136
Port Arthur, TX	482450105002	PortArthur01	1,157	567,133	567,132.92	100.00	100%	1,157	123	54	203	558
Port Arthur, TX	482450105003	PortArthur01	1,118	843,159	843,159.10	100.00	100%	1,118	331	33	266	192
Port Arthur, TX	482450105004	PortArthur01	1,109	1,276,850	1,276,849.92	100.00	100%	1,109	290	42	232	222
Port Arthur, TX	482450106001	PortArthur01	1,535	973,943	973,942.89	100.00	100%	1,535	150	44	197	157
Port Arthur, TX	482450106002	PortArthur01	1,007	1,033,141	1,033,140.79	100.00	100%	1,007	246	96	188	325
Port Arthur, TX	482450106003	PortArthur01	909	863,889	863,888.57	100.00	100%	909	139	32	143	142
Port Arthur, TX	482450106004	PortArthur01	1,415	932,721	932,720.96	100.00	100%	1,415	206	10	318	204
Port Arthur, TX	482450106005	PortArthur01	1,133	1,020,913	1,020,913.00	100.00	100%	1,133	155	50	191	172
Port Arthur, TX	482450107001	PortArthur01	996	1,316,875	1,316,874.55	100.00	100%	996	151	56	182	28
Port Arthur, TX	482450107002	PortArthur01	1,425	1,031,581	1,031,580.83	100.00	100%	1,425	214	47	306	156
Port Arthur, TX	482450107003	PortArthur01	1,033	770,848	770,848.43	100.00	100%	1,033	197	18	174	112
Port Arthur, TX	482450108001	PortArthur01	753	11,006,216	3,705,301.90	33.67	80%	602	34	16	129	101
Port Arthur, TX	482450108002	PortArthur01	1,254	1,796,882	1,796,881.75	100.00	100%	1,254	196	68	197	183
Port Arthur, TX	482450108003	PortArthur01	1,163	855,933	855,932.58	100.00	100%	1,163	216	47	186	175
Port Arthur, TX	482450108004	PortArthur01	965	483,323	483,322.92	100.00	100%	965	101	115	266	229
Port Arthur, TX	482450108005	PortArthur01	1,075	6,144,628	1,306,275.04	21.26	100%	1,075	137	43	235	70
Port Arthur, TX	482450109011	PortArthur01	801	529,805	529,804.57	100.00	100%	801	236	33	191	40
Port Arthur, TX	482450109012	PortArthur01	1,214	1,065,425	1,065,424.73	100.00	100%	1,214	230	26	218	144
Port Arthur, TX	482450109013	PortArthur01	1,620	1,108,651	1,108,651.21	100.00	100%	1,620	155	115	323	295
Port Arthur, TX	482450109021	PortArthur01	1,148	1,122,165	1,122,164.95	100.00	100%	1,148	179	17	184	68
Port Arthur, TX	482450109022	PortArthur01	1,937	1,065,877	1,065,876.99	100.00	100%	1,937	289	57	252	123
Port Arthur, TX	482450109023	PortArthur01	1,757	7,563,021	7,441,635.05	98.40	100%	1,757	164	77	262	242
Port Arthur, TX	482450110011	PortArthur01	1,378	1,020,424	917,002.74	89.87	100%	1,378	187	72	298	311
Port Arthur, TX	482450110012	PortArthur01	1,255	995,575	933,127.58	93.73	100%	1,255	185	44	112	167
Port Arthur, TX	482450110013	PortArthur01	1,667	1,124,892	1,098,872.53	97.69	100%	1,667	115	40	187	80
Port Arthur, TX	482450110014	PortArthur01	1,112	534,955	534,954.93	100.00	100%	1,112	145	68	192	254
Port Arthur, TX	482450110021	PortArthur01	1,196	551,037	551,036.57	100.00	100%	1,196	98	5	142	45
Port Arthur, TX	482450110022	PortArthur01	1,585	976,759	976,758.71	100.00	100%	1,585	178	75	221	160
Port Arthur, TX	482450110023	PortArthur01	958	762,429	756,631.30	99.24	100%	958	190	16	252	229
Port Arthur, TX	482450111011	PortArthur01	841	856,216	856,215.95	100.00	100%	841	154	80	178	58
Port Arthur, TX	482450111012	PortArthur01	805	484,223	484,222.51	100.00	100%	805	113	25	105	66
Port Arthur, TX	482450111013	PortArthur01	1,475	958,286	916,871.84	95.68	100%	1,475	365	13	280	84
Port Arthur, TX	482450111014	PortArthur01	1,534	1,273,305	1,273,305.30	100.00	100%	1,534	212	60	228	171



Urbanized Area 2000	Block Group ID 2000	Urban Gap Region 2000 <sup>a</sup>	Total Population 2000 <sup>b</sup>	Block Group Area (Sq. Meters) 2000 <sup>a</sup>	Urban Gap Area (Sq. Meters) 2000 <sup>a</sup>	UG-BG Area Proportion 2000 <sup>a</sup>	Urban Gap Percent Population Estimate 2000 <sup>a</sup>	Urban Gap Population Estimate 2000	Urban Gap Population 65 Years Plus 2000	Urban Gap Workers 16 Years Plus with Vehicle Needs 2000	Urban Gap Population 5 Years Plus with at Least One Disability 2000	Urban Gap Population with Known Poverty Status at 150% and Below Poverty Level 2000
Port Arthur, TX	482450111021	PortArthur01	699	913,563	913,563.49	100.00	100%	699	70	35	109	167
Port Arthur, TX	482450111022	PortArthur01	743	698,557	698,556.88	100.00	100%	743	157	52	205	112
Port Arthur, TX	482450111023	PortArthur01	1,068	968,824	968,824.00	100.00	100%	1,068	103	20	153	100
Port Arthur, TX	482450112011	PortArthur01	1,604	10,650,010	6,571,971.85	61.71	100%	1,604	229	74	293	242
Port Arthur, TX	482450112012	PortArthur01	845	2,107,003	2,107,002.95	100.00	100%	845	149	14	200	119
Port Arthur, TX	482450112013	PortArthur01	1,884	3,664,337	3,664,337.47	100.00	100%	1,884	154	58	240	154
Port Arthur, TX	482450112014	PortArthur01	821	547,123	547,123.02	100.00	100%	821	58	0	101	108
Port Arthur, TX	482450112015	PortArthur01	2,021	53,724,647	993,562.70	1.85	0%	0	0	0	0	0
Port Arthur, TX	482450112021	PortArthur01	2,890	1,602,283	1,602,283.34	100.00	100%	2,890	16	0	0	0
Port Arthur, TX	482450112031	PortArthur01	2,566	3,623,263	3,623,262.85	100.00	100%	2,566	0	0	0	0
Port Arthur, TX	482450113012		1,573				0%	0	0	0	0	0
Port Arthur, TX	482450113021		2,002				0%	0	0	0	0	0
Port Arthur, TX	482450116002		1,330				0%	0	0	0	0	0
Total			75,311	218,058,066	66,006,539			56,706	7,788	1,930	8,898	6,929

Source: Geographic and demographic characteristics calculated by UTSA.

Notes: <sup>a</sup>(.) denotes block group not assigned to Urban Gap region due to size or did not include an urban gap this year; <sup>b</sup>SF-3 Table P3.

**Table 18C. Geographic and Demographic Characteristics for Urban Gaps in Port Arthur Urbanized Area, 2010.**

Urbanized Area 2000	Block Group ID 2000	Urban Gap Region 2010 <sup>a</sup>	Projected Population 2010 <sup>b</sup>	Block Group Area (Sq. Meters) 2010	Urban Gap Area (Sq. Meters) 2010	UG-BG Area Proportion 2010	Urban Gap Percent Population Estimate 2010	Urban Gap Population Estimate 2010	Urban Gap Population 65 Years Plus 2010	Urban Gap Workers 16 Years Plus with Vehicle Needs 2010	Urban Gap Population 5 Years Plus with at Least One Disability 2010	Urban Gap Population with Known Poverty Status at 150% and Below Poverty Level 2010
Port Arthur, TX	482450051002	PortArthur02	789	1,595,004	552,581.29	34.65	0%	0	0	0	0	0
Port Arthur, TX	482450059001	PortArthur02	1,042	799,598	24,582.55	3.07	0%	0	0	0	0	0
Port Arthur, TX	482450059002	PortArthur02	730	199,764	9,603.16	4.81	0%	0	0	0	0	0
Port Arthur, TX	482450061003		621	1,539,072	18,792.45	1.22	0%	0	0	0	0	0
Port Arthur, TX	482450066001	PortArthur01	596	20,674,496	91,881.39	0.44	0%	0	0	0	0	0
Port Arthur, TX	482450068002		977	1,105,644	51,169.38	4.63	0%	0	0	0	0	0
Port Arthur, TX	482450069001		914	39,044,461	95,677.67	0.25	0%	0	0	0	0	0
Port Arthur, TX	482450069002	PortArthur02	838	3,600,804	89,596.33	2.49	0%	0	0	0	0	0
Port Arthur, TX	482450070021	PortArthur01	3,017	10,762,911	110,581.48	1.03	0%	0	0	0	0	0
Port Arthur, TX	482450071001	PortArthur01	1,263	7,784,170	56,355.87	0.72	0%	0	0	0	0	0
Port Arthur, TX	482450104001	PortArthur01	1,110	1,284,225	1,284,225.00	100.00	100%	1,110	299	28	139	51
Port Arthur, TX	482450104002	PortArthur01	846	501,528	501,527.56	100.00	100%	846	189	13	118	93
Port Arthur, TX	482450104003	PortArthur01	878	867,132	867,132.34	100.00	100%	878	168	23	89	97
Port Arthur, TX	482450105001	PortArthur01	680	489,375	489,374.68	100.00	100%	680	138	23	230	139
Port Arthur, TX	482450105002	PortArthur01	1,016	567,133	567,132.92	100.00	100%	1,016	108	48	178	490
Port Arthur, TX	482450105003	PortArthur01	1,011	843,159	843,159.10	100.00	100%	1,011	300	29	241	174
Port Arthur, TX	482450105004	PortArthur01	1,002	1,276,850	1,276,849.92	100.00	100%	1,002	262	38	209	201
Port Arthur, TX	482450106001	PortArthur01	1,463	973,943	973,719.04	99.98	100%	1,463	143	42	187	150
Port Arthur, TX	482450106002	PortArthur01	959	1,033,141	1,032,860.53	99.97	100%	959	235	91	179	309
Port Arthur, TX	482450106003	PortArthur01	878	863,889	863,888.57	100.00	100%	878	134	31	138	137
Port Arthur, TX	482450106004	PortArthur01	1,300	932,721	932,720.96	100.00	100%	1,300	189	9	293	187
Port Arthur, TX	482450106005	PortArthur01	1,054	1,020,913	1,020,515.28	99.96	100%	1,054	144	46	178	160
Port Arthur, TX	482450107001	PortArthur01	961	1,316,875	1,297,253.80	98.51	100%	961	146	54	176	27
Port Arthur, TX	482450107002	PortArthur01	1,261	1,031,581	1,031,580.83	100.00	100%	1,261	189	41	271	138
Port Arthur, TX	482450107003	PortArthur01	1,052	770,848	770,848.43	100.00	100%	1,052	201	18	177	114
Port Arthur, TX	482450108001	PortArthur01	726	11,006,216	3,668,879.17	33.34	80%	581	33	16	124	98
Port Arthur, TX	482450108002	PortArthur01	1,213	1,796,882	1,796,881.75	100.00	100%	1,213	190	66	191	177
Port Arthur, TX	482450108003	PortArthur01	1,080	855,933	855,932.58	100.00	100%	1,080	201	44	172	163
Port Arthur, TX	482450108004	PortArthur01	990	483,323	483,322.92	100.00	100%	990	103	118	273	235
Port Arthur, TX	482450108005	PortArthur01	1,004	6,144,628	1,379,666.10	22.45	100%	1,004	128	40	219	66
Port Arthur, TX	482450109011	PortArthur01	716	529,805	529,804.57	100.00	100%	716	211	29	171	36
Port Arthur, TX	482450109012	PortArthur01	1,180	1,065,425	1,065,424.73	100.00	100%	1,180	224	25	212	140
Port Arthur, TX	482450109013	PortArthur01	1,472	1,108,651	1,108,651.21	100.00	100%	1,472	141	104	294	268
Port Arthur, TX	482450109021	PortArthur01	1,218	1,122,165	1,122,164.95	100.00	100%	1,218	190	18	196	72
Port Arthur, TX	482450109022	PortArthur01	1,918	1,065,877	1,065,876.99	100.00	100%	1,918	287	57	250	121
Port Arthur, TX	482450109023	PortArthur01	1,755	7,563,021	6,727,354.00	88.95	100%	1,755	164	77	262	241
Port Arthur, TX	482450110011	PortArthur01	1,287	1,020,424	917,002.74	89.87	100%	1,287	175	67	279	290
Port Arthur, TX	482450110012	PortArthur01	1,256	995,575	933,127.58	93.73	100%	1,256	185	44	112	167
Port Arthur, TX	482450110013	PortArthur01	1,751	1,124,892	1,098,872.53	97.69	100%	1,751	121	42	196	84
Port Arthur, TX	482450110014	PortArthur01	1,072	534,955	534,954.93	100.00	100%	1,072	140	65	185	245
Port Arthur, TX	482450110021	PortArthur01	1,266	551,037	551,036.57	100.00	100%	1,266	104	5	150	47
Port Arthur, TX	482450110022	PortArthur01	1,606	976,759	976,758.71	100.00	100%	1,606	181	76	224	162
Port Arthur, TX	482450110023	PortArthur01	922	762,429	756,631.30	99.24	100%	922	182	16	243	220
Port Arthur, TX	482450111011	PortArthur01	928	856,216	856,215.95	100.00	100%	928	170	89	197	64
Port Arthur, TX	482450111012	PortArthur01	834	484,223	484,222.51	100.00	100%	834	117	26	109	68
Port Arthur, TX	482450111013	PortArthur01	1,430	958,286	916,871.84	95.68	100%	1,430	353	12	271	81
Port Arthur, TX	482450111014	PortArthur01	1,569	1,273,305	1,273,305.30	100.00	100%	1,569	217	62	233	175

Urbanized Area 2000	Block Group ID 2000	Urban Gap Region 2010 <sup>a</sup>	Projected Population 2010 <sup>b</sup>	Block Group Area (Sq. Meters) 2010	Urban Gap Area (Sq. Meters) 2010	UG-BG Area Proportion 2010	Urban Gap Percent Population Estimate 2010	Urban Gap Population Estimate 2010	Urban Gap Population 65 Years Plus 2010	Urban Gap Workers 16 Years Plus with Vehicle Needs 2010	Urban Gap Population 5 Years Plus with at Least One Disability 2010	Urban Gap Population with Known Poverty Status at 150% and Below Poverty Level 2010
Port Arthur, TX	482450111021	PortArthur01	661	913,563	913,563.49	100.00	100%	661	67	33	103	158
Port Arthur, TX	482450111022	PortArthur01	680	698,557	698,556.88	100.00	100%	680	143	48	187	102
Port Arthur, TX	482450111023	PortArthur01	1,017	968,824	968,824.00	100.00	100%	1,017	98	19	146	96
Port Arthur, TX	482450112011	PortArthur01	1,717	10,650,010	6,502,944.62	61.06	100%	1,717	245	79	314	259
Port Arthur, TX	482450112012	PortArthur01	863	2,107,003	2,089,974.85	99.19	100%	863	152	14	204	122
Port Arthur, TX	482450112013	PortArthur01	2,001	3,664,337	3,546,178.19	96.78	100%	2,001	163	62	255	163
Port Arthur, TX	482450112014	PortArthur01	837	547,123	547,084.33	99.99	100%	837	59	0	103	110
Port Arthur, TX	482450112015		1,891	53,724,647	75,326.52	0.14	0%	0	0	0	0	0
Port Arthur, TX	482450112021	PortArthur01	2,622	1,602,283	1,601,239.89	99.94	100%	2,622	14	0	0	0
Port Arthur, TX	482450112031	PortArthur01	2,328	3,623,263	3,473,953.55	95.88	100%	2,328	0	0	0	0
Port Arthur, TX	482450113012		1,624	126,744,646	137.34	0.00	0%	0	0	0	0	0
Port Arthur, TX	482450113021	PortArthur01	1,811	4,531,248	4,527,188.29	99.91	100%	1,811	0	0	0	0
Port Arthur, TX	482450116002		1,268	1,356,792,151	1,329.36	0.00	0%	0	0	0	0	0
Total			72,771	1,709,726,915	68,902,871			57,056	7,600	1,887	8,676	6,697

Source: Geographic and demographic characteristics calculated by UTSA.

Notes: <sup>a</sup> (.) denotes block group not assigned to Urban Gap region due to size or did not include an urban gap this year; <sup>b</sup>2010 Population Projection extracted RMC 0-6199-Estimated Impact of the 2010 Census on the Texas Transit Funding Formula.

**Table 19A. Demographic Characteristics for Block Groups Containing Urban Gaps in San Antonio Urbanized Area.**

Urbanized Area 2000	Block Group ID 2000	Total Population 2000 <sup>a</sup>	Sample Population 2000 <sup>b</sup>	Population 65 Years Plus 2000 <sup>c</sup>	Workers 16 Years Plus with Vehicle Needs 2000 <sup>d</sup>	Population 5 Years Plus with at Least One Disability 2000 <sup>e</sup>	Population with Known Poverty Status at 150% and Below Poverty Level 2000 <sup>f</sup>	Percent Population 65 Years Plus 2000 <sup>g</sup>	Percent Workers 16 Years Plus with Vehicle Needs 2000 <sup>h</sup>	Percent Population 5 Years Plus with at Least One Disability 2000 <sup>i</sup>	Percent Population with Known Poverty Status at 150% and Below Poverty Level 2000 <sup>j</sup>
San Antonio, TX	480291202002	1,046	1,034	228	134	134	83	22%	13%	13%	8%
San Antonio, TX	480291203001	1,336	1,287	101	49	76	60	8%	4%	6%	5%
San Antonio, TX	480291203004	1,309	1,322	557	28	218	93	42%	2%	16%	7%
San Antonio, TX	480291203005	851	889	98	20	69	67	11%	2%	8%	8%
San Antonio, TX	480291203006	615	604	83	26	51	29	14%	4%	8%	5%
San Antonio, TX	480291203007	775	771	53	19	81	68	7%	2%	11%	9%
San Antonio, TX	480291203008	839	810	130	38	122	21	16%	5%	15%	3%
San Antonio, TX	480291206004	1,123	1,099	189	75	136	143	17%	7%	12%	13%
San Antonio, TX	480291207021	2,866	2,862	946	127	450	301	33%	4%	16%	11%
San Antonio, TX	480291213001	1,506	1,602	399	232	287	498	25%	14%	18%	31%
San Antonio, TX	480291213002	796	739	404	45	148	16	55%	6%	20%	2%
San Antonio, TX	480291213003	822	828	269	34	123	10	32%	4%	15%	1%
San Antonio, TX	480291213004	567	537	222	27	88	0	41%	5%	16%	0%
San Antonio, TX	480291213005	1,155	1,140	294	35	362	243	26%	3%	32%	21%
San Antonio, TX	480291215011	794	784	89	66	94	95	11%	8%	12%	12%
San Antonio, TX	480291215012	1,977	1,987	131	142	281	270	7%	7%	14%	14%
San Antonio, TX	480291215013	2,811	2,811	188	205	353	249	7%	7%	13%	9%
San Antonio, TX	480291215043	3,785	3,803	458	173	760	325	12%	5%	20%	9%
San Antonio, TX	480291215051	3,121	3,187	99	254	459	337	3%	8%	14%	11%
San Antonio, TX	480291215061	3,115	3,056	672	107	631	392	22%	4%	21%	13%
San Antonio, TX	480291215062	1,442	1,468	66	121	286	590	4%	8%	19%	40%
San Antonio, TX	480291215063	1,463	1,496	60	127	389	851	4%	8%	26%	57%
San Antonio, TX	480291215071	520	544	199	6	112	0	37%	1%	21%	0%
San Antonio, TX	480291215072	847	818	234	53	202	85	29%	6%	25%	10%
San Antonio, TX	480291215073	861	882	76	95	224	68	9%	11%	25%	8%
San Antonio, TX	480291215074	1,839	1,838	65	145	390	283	4%	8%	21%	15%
San Antonio, TX	480291215075	1,244	1,229	133	160	272	181	11%	13%	22%	15%
San Antonio, TX	480291215081	1,861	1,788	308	171	362	192	17%	10%	20%	11%
San Antonio, TX	480291215082	1,973	2,018	70	132	507	1,251	3%	7%	25%	62%
San Antonio, TX	480291215083	1,056	1,084	12	139	257	87	1%	13%	24%	8%
San Antonio, TX	480291216011	1,005	953	175	34	181	115	18%	4%	19%	12%
San Antonio, TX	480291216012	1,164	1,156	199	116	140	219	17%	10%	12%	19%
San Antonio, TX	480291216013	1,216	1,290	70	122	270	329	5%	9%	21%	26%
San Antonio, TX	480291216014	890	876	40	137	159	336	5%	16%	18%	38%
San Antonio, TX	480291216031	1,294	1,290	84	89	171	48	7%	7%	13%	4%
San Antonio, TX	480291216032	806	760	126	18	191	167	17%	2%	25%	22%
San Antonio, TX	480291216033	1,352	1,412	129	78	264	117	9%	6%	19%	8%
San Antonio, TX	480291216034	925	898	45	101	66	115	5%	11%	7%	13%
San Antonio, TX	480291216035	849	870	190	44	268	150	22%	5%	31%	17%
San Antonio, TX	480291216036	1,311	1,307	125	42	216	219	10%	3%	17%	17%
San Antonio, TX	480291216041	1,176	1,278	100	21	238	120	8%	2%	19%	9%
San Antonio, TX	480291216042	743	677	62	20	149	26	9%	3%	22%	4%
San Antonio, TX	480291216044	1,170	1,207	41	123	143	167	3%	10%	12%	14%
San Antonio, TX	480291217001	1,357	1,306	169	83	284	121	13%	6%	22%	9%
San Antonio, TX	480291217002	3,887	3,938	203	248	462	216	5%	6%	12%	5%
San Antonio, TX	480291217003	1,047	1,173	303	87	179	120	26%	7%	15%	10%
San Antonio, TX	480291217004	887	870	161	79	198	112	19%	9%	23%	13%

Urbanized Area 2000	Block Group ID 2000	Total Population 2000 <sup>a</sup>	Sample Population 2000 <sup>b</sup>	Population 65 Years Plus 2000 <sup>c</sup>	Workers 16 Years Plus with Vehicle Needs 2000 <sup>d</sup>	Population 5 Years Plus with at Least One Disability 2000 <sup>e</sup>	Population with Known Poverty Status at 150% and Below Poverty Level 2000 <sup>f</sup>	Percent Population 65 Years Plus 2000 <sup>g</sup>	Percent Workers 16 Years Plus with Vehicle Needs 2000 <sup>h</sup>	Percent Population 5 Years Plus with at Least One Disability 2000 <sup>i</sup>	Percent Population with Known Poverty Status at 150% and Below Poverty Level 2000 <sup>j</sup>
San Antonio, TX	480291217005	1,020	917	105	43	270	136	11%	5%	29%	15%
San Antonio, TX	480291217006	744	738	163	68	155	43	22%	9%	21%	6%
San Antonio, TX	480291218021	2,192	2,226	93	140	268	248	4%	6%	12%	11%
San Antonio, TX	480291218022	1,344	1,315	49	57	126	102	4%	4%	10%	8%
San Antonio, TX	480291218023	419	414	20	20	72	44	5%	5%	17%	11%
San Antonio, TX	480291219011	437	444	59	50	94	97	13%	11%	21%	22%
San Antonio, TX	480291219012	422	411	31	29	41	26	8%	7%	10%	6%
San Antonio, TX	480291219013	1,472	1,476	84	110	103	31	6%	7%	7%	2%
San Antonio, TX	480291314001	775	800	30	59	185	284	4%	7%	23%	36%
San Antonio, TX	480291315011	728	735	96	0	70	139	13%	0%	10%	19%
San Antonio, TX	480291315012	6,520	6,429	102	546	1,252	2,733	2%	8%	19%	43%
San Antonio, TX	480291315013	2,055	2,117	38	191	255	407	2%	9%	12%	19%
San Antonio, TX	480291315014	269	291	28	19	57	95	10%	7%	20%	33%
San Antonio, TX	480291315024	2,508	2,495	133	183	500	488	5%	7%	20%	20%
San Antonio, TX	480291315025	925	945	66	100	156	281	7%	11%	17%	30%
San Antonio, TX	480291315026	1,356	1,416	75	133	246	419	5%	9%	17%	30%
San Antonio, TX	480291316011	2,204	2,156	212	169	379	622	10%	8%	18%	29%
San Antonio, TX	480291316041	101	91	18	12	21	37	20%	13%	23%	41%
San Antonio, TX	480291316042	2,760	2,799	102	171	406	244	4%	6%	15%	9%
San Antonio, TX	480291316043	115	108	15	14	57	61	14%	13%	53%	56%
San Antonio, TX	480291316044	1,840	1,866	143	151	320	322	8%	8%	17%	17%
San Antonio, TX	480291316051	7,952	7,923	195	593	1,005	580	2%	7%	13%	7%
San Antonio, TX	480291316052	1,660	1,689	159	158	350	483	9%	9%	21%	29%
San Antonio, TX	480291316061	2,417	2,502	170	168	385	285	7%	7%	15%	11%
San Antonio, TX	480291316071	6,829	6,744	253	524	889	732	4%	8%	13%	11%
San Antonio, TX	480291317001	3,803	3,803	5	549	129	558	0%	14%	3%	15%
San Antonio, TX	480291318001	1,837	1,841	200	117	309	120	11%	6%	17%	7%
San Antonio, TX	480291417001	1,331	1,338	108	109	341	401	8%	8%	25%	30%
San Antonio, TX	480291417002	2,544	2,537	192	293	535	621	8%	12%	21%	24%
San Antonio, TX	480291418001	1,004	1,027	101	145	266	195	10%	14%	26%	19%
San Antonio, TX	480291419001	1,202	1,187	105	100	193	146	9%	8%	16%	12%
San Antonio, TX	480291419003	1,543	1,624	210	133	360	393	13%	8%	22%	24%
San Antonio, TX	480291612002	992	1,008	107	52	250	453	11%	5%	25%	45%
San Antonio, TX	480291614011	7,511	7,511	6	4,824	70	279	0%	64%	1%	4%
San Antonio, TX	480291614021	1,939	1,939	8	308	26	575	0%	16%	1%	30%
San Antonio, TX	480291615011	2,158	2,169	194	198	454	846	9%	9%	21%	39%
San Antonio, TX	480291615015	1,711	1,725	156	117	492	927	9%	7%	29%	54%
San Antonio, TX	480291616001	1,392	1,349	148	145	324	392	11%	11%	24%	29%
San Antonio, TX	480291616002	2,960	2,967	181	264	605	1,559	6%	9%	20%	53%
San Antonio, TX	480291616003	9	0	0	0	0	0	0%	0%	0%	0%
San Antonio, TX	480291617009	816	861	0	341	35	32	0%	40%	4%	4%
San Antonio, TX	480291618004	984	979	34	64	175	475	3%	7%	18%	49%
San Antonio, TX	480291619001	3,407	3,435	189	176	273	736	6%	5%	8%	21%
San Antonio, TX	480291719071	2,064	2,124	155	161	476	477	7%	8%	22%	22%
San Antonio, TX	480291719072	4,144	4,084	136	370	489	709	3%	9%	12%	17%
San Antonio, TX	480291719081	2,079	2,055	90	197	389	291	4%	10%	19%	14%
San Antonio, TX	480291719082	4,883	4,907	56	218	713	1,144	1%	4%	15%	23%
San Antonio, TX	480291719091	2,644	2,727	64	204	293	512	2%	7%	11%	19%
San Antonio, TX	480291720011	8,899	8,788	537	701	1,252	829	6%	8%	14%	9%

Urbanized Area 2000	Block Group ID 2000	Total Population 2000 <sup>a</sup>	Sample Population 2000 <sup>b</sup>	Population 65 Years Plus 2000 <sup>c</sup>	Workers 16 Years Plus with Vehicle Needs 2000 <sup>d</sup>	Population 5 Years Plus with at Least One Disability 2000 <sup>e</sup>	Population with Known Poverty Status at 150% and Below Poverty Level 2000 <sup>f</sup>	Percent Population 65 Years Plus 2000 <sup>g</sup>	Percent Workers 16 Years Plus with Vehicle Needs 2000 <sup>h</sup>	Percent Population 5 Years Plus with at Least One Disability 2000 <sup>i</sup>	Percent Population with Known Poverty Status at 150% and Below Poverty Level 2000 <sup>j</sup>
San Antonio, TX	480291720021	2,112	2,223	833	134	554	345	37%	6%	25%	16%
San Antonio, TX	480291802011	937	943	277	67	203	255	29%	7%	22%	27%
San Antonio, TX	480291802021	1,394	1,469	255	163	385	416	17%	11%	26%	28%
San Antonio, TX	480291806013	1,820	1,857	158	253	339	436	9%	14%	18%	23%
San Antonio, TX	480291806021	618	609	197	48	126	125	32%	8%	21%	21%
San Antonio, TX	480291808001	928	997	56	270	162	390	6%	27%	16%	39%
San Antonio, TX	480291808002	1,233	1,247	172	216	474	616	14%	17%	38%	49%
San Antonio, TX	480291808003	855	867	135	78	176	193	16%	9%	20%	22%
San Antonio, TX	480291809012	892	898	173	100	192	151	19%	11%	21%	17%
San Antonio, TX	480291809014	1,210	1,151	133	103	224	230	12%	9%	19%	20%
San Antonio, TX	480291809015	578	549	102	13	76	98	19%	2%	14%	18%
San Antonio, TX	480291810051	682	670	51	23	106	425	8%	3%	16%	63%
San Antonio, TX	480291815031	4,552	4,552	274	259	547	878	6%	6%	12%	19%
San Antonio, TX	480291815053	991	965	169	38	152	82	18%	4%	16%	8%
San Antonio, TX	480291815063	1,900	1,840	256	314	415	597	14%	17%	23%	32%
San Antonio, TX	480291816011	732	761	112	23	121	107	15%	3%	16%	14%
San Antonio, TX	480291817011	1,720	1,722	82	110	143	61	5%	6%	8%	4%
San Antonio, TX	480291817012	102	100	21	16	29	37	21%	16%	29%	37%
San Antonio, TX	480291817042	1,680	1,601	104	120	245	151	6%	7%	15%	9%
San Antonio, TX	480291817043	1,817	1,862	159	169	392	471	9%	9%	21%	25%
San Antonio, TX	480291817051	1,264	1,288	223	111	336	173	17%	9%	26%	13%
San Antonio, TX	480291817052	313	350	52	0	50	0	15%	0%	14%	0%
San Antonio, TX	480291817053	544	555	0	93	19	117	0%	17%	3%	21%
San Antonio, TX	480291818031	1,850	1,754	182	116	369	120	10%	7%	21%	7%
San Antonio, TX	480291819002	1,193	1,164	58	37	185	118	5%	3%	16%	10%
San Antonio, TX	480291819003	2,502	2,556	71	296	267	858	3%	12%	10%	34%
San Antonio, TX	480291820001	1,900	1,900	304	104	310	53	16%	5%	16%	3%
San Antonio, TX	480291820002	1,968	1,968	187	82	257	83	10%	4%	13%	4%
San Antonio, TX	480291821031	1,689	1,751	204	50	258	125	12%	3%	15%	7%
San Antonio, TX	480291821041	3,180	3,180	295	203	428	167	9%	6%	13%	5%
San Antonio, TX	480291903001	63	52	38	0	41	16	73%	0%	79%	31%
San Antonio, TX	480291904001	2,006	1,994	16	439	62	22	1%	22%	3%	1%
San Antonio, TX	480291904004	667	716	60	74	141	133	8%	10%	20%	19%
San Antonio, TX	480291907002	467	461	33	0	89	198	7%	0%	19%	43%
San Antonio, TX	480291907003	775	735	99	85	173	453	13%	12%	24%	62%
San Antonio, TX	480291907004	789	852	130	87	237	240	15%	10%	28%	28%
San Antonio, TX	480291908001	636	706	61	5	48	0	9%	1%	7%	0%
San Antonio, TX	480291908002	598	632	103	0	61	28	16%	0%	10%	4%
San Antonio, TX	480291908003	1,109	1,125	168	26	120	88	15%	2%	11%	8%
San Antonio, TX	480291909023	922	851	194	33	150	140	23%	4%	18%	16%
San Antonio, TX	480291914054	628	629	151	21	89	15	24%	3%	14%	2%
San Antonio, TX	480291914071	2,131	2,129	85	24	121	60	4%	1%	6%	3%
San Antonio, TX	480291915012	2,400	2,400	271	162	228	189	11%	7%	10%	8%
San Antonio, TX	480291915013	2,702	2,710	101	83	228	108	4%	3%	8%	4%
San Antonio, TX	480291916001	16	0	0	0	0	0	0%	0%	0%	0%
San Antonio, TX	480291917001	2,220	2,111	628	47	375	82	30%	2%	18%	4%
San Antonio, TX	480291917002	867	900	156	51	118	27	17%	6%	13%	3%
San Antonio, TX	480291917003	689	656	62	31	46	49	9%	5%	7%	7%
San Antonio, TX	480291917004	4,316	4,425	600	114	386	87	14%	3%	9%	2%

Urbanized Area 2000	Block Group ID 2000	Total Population 2000 <sup>a</sup>	Sample Population 2000 <sup>b</sup>	Population 65 Years Plus 2000 <sup>c</sup>	Workers 16 Years Plus with Vehicle Needs 2000 <sup>d</sup>	Population 5 Years Plus with at Least One Disability 2000 <sup>e</sup>	Population with Known Poverty Status at 150% and Below Poverty Level 2000 <sup>f</sup>	Percent Population 65 Years Plus 2000 <sup>g</sup>	Percent Workers 16 Years Plus with Vehicle Needs 2000 <sup>g</sup>	Percent Population 5 Years Plus with at Least One Disability 2000 <sup>g</sup>	Percent Population with Known Poverty Status at 150% and Below Poverty Level 2000 <sup>g</sup>
San Antonio, TX	480291918041	454	475	40	55	122	22	8%	12%	26%	5%
San Antonio, TX	480291918042	3,032	3,011	140	243	266	40	5%	8%	9%	1%
San Antonio, TX	480291918051	2,426	2,280	158	154	234	284	7%	7%	10%	12%
San Antonio, TX	480291918052	7,829	7,975	238	389	399	287	3%	5%	5%	4%
San Antonio, TX	480913108001	2,471	2,515	305	174	300	227	12%	7%	12%	9%
San Antonio, TX	480913108003	2,522	2,522	339	137	281	99	13%	5%	11%	4%
San Antonio, TX	481872106031	1,975	1,975	204	84	424	401	10%	4%	21%	20%
San Antonio, TX	481872106041	2,181	2,179	387	64	335	273	18%	3%	15%	13%
San Antonio, TX	481872106042	1,775	1,777	139	101	197	194	8%	6%	11%	11%
San Antonio, TX	481872107011	1,678	1,602	142	149	396	400	9%	9%	25%	25%
San Antonio, TX	481872107012	4,963	5,181	305	266	498	76	6%	5%	10%	1%
San Antonio, TX	481872107031	7,738	7,738	458	343	741	304	6%	4%	10%	4%
San Antonio, TX	481872107051	1,562	1,445	202	70	212	215	14%	5%	15%	15%
San Antonio, TX	481872107052	954	929	157	97	264	126	17%	10%	28%	14%
San Antonio, TX	481872107061	2,197	2,282	276	201	521	478	12%	9%	23%	21%
San Antonio, TX	481872107062	1,034	1,033	163	110	263	266	16%	11%	25%	26%
San Antonio, TX	481872107063	1,094	1,010	142	75	205	231	14%	7%	20%	23%
San Antonio, TX	481872108021	1,642	1,638	309	187	409	195	19%	11%	25%	12%

Source: U.S. Census Bureau Census 2000 Summary File 3 (SF-3).

Notes: <sup>a</sup>SF-3 Table P3; <sup>b</sup>SF-3 Table P1; <sup>c</sup>SF-3 Table P11; <sup>d</sup>SF-3 Table P30; <sup>e</sup>SF-4 Table P42; <sup>f</sup>SF-3 Table P88; <sup>g</sup>Sample Population 2000 used as denominator in percent calculations.

**Table 19B. Geographic and Demographic Characteristics for Urban Gaps in San Antonio Urbanized Area, 2000.**

Urbanized Area 2000	Block Group ID 2000	Urban Gap Region 2000 <sup>a</sup>	Total Population 2000 <sup>b</sup>	Block Group Area (Sq. Meters) 2000 <sup>a</sup>	Urban Gap Area (Sq. Meters) 2000 <sup>a</sup>	UG-BG Area Proportion 2000 <sup>a</sup>	Urban Gap Percent Population Estimate 2000 <sup>a</sup>	Urban Gap Population Estimate 2000	Urban Gap Population 65 Years Plus 2000	Urban Gap Workers 16 Years Plus with Vehicle Needs 2000	Urban Gap Population 5 Years Plus with at Least One Disability 2000	Urban Gap Population with Known Poverty Status at 150% and Below Poverty Level 2000
San Antonio, TX	480291202002		1,046	995,427	91.68	0.01	0%	0	0	0	0	0
San Antonio, TX	480291203001		1,336	868,260	1.78	0.00	0%	0	0	0	0	0
San Antonio, TX	480291203004		1,309	875,807	1,538.85	0.18	0%	0	0	0	0	0
San Antonio, TX	480291203005		851	654,040	1,478.32	0.23	0%	0	0	0	0	0
San Antonio, TX	480291203006		615	403,321	2.13	0.00	0%	0	0	0	0	0
San Antonio, TX	480291203007		775	637,814	757.94	0.12	0%	0	0	0	0	0
San Antonio, TX	480291203008		839	465,404	409.34	0.09	0%	0	0	0	0	0
San Antonio, TX	480291206004		1,123	598,080	88.33	0.02	0%	0	0	0	0	0
San Antonio, TX	480291207021		2,866	2,457,254	16,779.39	0.68	0%	0	0	0	0	0
San Antonio, TX	480291213001	SanAntonio02	1,506	1,306,907	1,155,384.43	88.41	100%	1,506	375	218	270	468
San Antonio, TX	480291213002	SanAntonio02	796	797,181	785,901.99	98.59	100%	796	435	48	159	17
San Antonio, TX	480291213003	SanAntonio02	822	851,656	840,468.09	98.69	100%	822	267	34	122	10
San Antonio, TX	480291213004	SanAntonio02	567	444,236	444,236.44	100.00	100%	567	234	29	93	0
San Antonio, TX	480291213005	SanAntonio02	1,155	1,658,564	556,555.23	33.56	60%	693	179	21	220	148
San Antonio, TX	480291215011	SanAntonio02	794	1,955,308	1,162,513.48	59.45	80%	635	72	53	76	77
San Antonio, TX	480291215012	SanAntonio02	1,977	2,308,523	2,174,748.94	94.21	100%	1,977	130	141	280	269
San Antonio, TX	480291215013	SanAntonio02	2,811	1,577,563	1,069,075.82	67.77	80%	2,249	150	164	282	199
San Antonio, TX	480291215043	SanAntonio02	3,785	3,050,022	2,506,489.06	82.18	80%	3,028	365	138	605	259
San Antonio, TX	480291215051	SanAntonio02	3,121	2,889,120	626,699.31	21.69	20%	624	19	50	90	66
San Antonio, TX	480291215061	SanAntonio02	3,115	1,697,083	1,697,017.39	100.00	100%	3,115	685	109	643	400
San Antonio, TX	480291215062	SanAntonio02	1,442	473,496	473,495.87	100.00	100%	1,442	65	119	281	580
San Antonio, TX	480291215063	SanAntonio02	1,463	385,370	382,771.39	99.33	100%	1,463	59	124	380	832
San Antonio, TX	480291215071	SanAntonio02	520	482,957	480,153.93	99.42	100%	520	190	6	107	0
San Antonio, TX	480291215072	SanAntonio02	847	509,416	507,856.17	99.69	100%	847	242	55	209	88
San Antonio, TX	480291215073	SanAntonio02	861	483,087	483,086.86	100.00	100%	861	74	93	219	66
San Antonio, TX	480291215074	SanAntonio02	1,839	765,557	765,556.62	100.00	100%	1,839	65	145	390	283
San Antonio, TX	480291215075	SanAntonio02	1,244	420,117	420,117.42	100.00	100%	1,244	135	162	275	183
San Antonio, TX	480291215081	SanAntonio02	1,861	1,123,416	974,724.53	86.76	100%	1,861	321	178	377	200
San Antonio, TX	480291215082	SanAntonio02	1,973	690,495	685,273.53	99.24	100%	1,973	68	129	496	1,223
San Antonio, TX	480291215083	SanAntonio02	1,056	414,609	403,099.63	97.22	100%	1,056	12	135	250	85
San Antonio, TX	480291216011	SanAntonio02	1,005	593,163	593,163.09	100.00	100%	1,005	185	36	191	121
San Antonio, TX	480291216012	SanAntonio02	1,164	608,397	608,397.28	100.00	100%	1,164	200	117	141	221
San Antonio, TX	480291216013	SanAntonio02	1,216	2,074,134	2,074,133.52	100.00	100%	1,216	66	115	255	310
San Antonio, TX	480291216014	SanAntonio02	890	451,858	451,857.67	100.00	100%	890	41	139	162	341
San Antonio, TX	480291216031	SanAntonio02	1,294	1,259,831	1,259,831.01	100.00	100%	1,294	84	89	172	48
San Antonio, TX	480291216032	SanAntonio02	806	2,305,081	2,229,419.32	96.72	100%	806	134	19	203	177
San Antonio, TX	480291216033	SanAntonio02	1,352	613,746	613,746.37	100.00	100%	1,352	124	75	253	112
San Antonio, TX	480291216034	SanAntonio02	925	397,710	397,710.00	100.00	100%	925	46	104	68	118
San Antonio, TX	480291216035	SanAntonio02	849	596,783	592,468.25	99.28	100%	849	185	43	262	146
San Antonio, TX	480291216036	SanAntonio02	1,311	584,636	584,636.45	100.00	100%	1,311	125	42	217	220
San Antonio, TX	480291216041	SanAntonio02	1,176	1,876,321	1,875,588.04	99.96	100%	1,176	92	19	219	110
San Antonio, TX	480291216042	SanAntonio02	743	1,497,115	791,381.21	52.86	100%	743	68	22	164	29
San Antonio, TX	480291216044	SanAntonio02	1,170	1,099,116	19,516.39	1.78	0%	0	0	0	0	0
San Antonio, TX	480291217001	SanAntonio02	1,357	1,593,539	1,593,538.87	100.00	100%	1,357	176	86	295	126
San Antonio, TX	480291217002	SanAntonio02	3,887	4,569,114	4,569,113.64	100.00	100%	3,887	200	245	456	213
San Antonio, TX	480291217003	SanAntonio02	1,047	864,479	864,479.28	100.00	100%	1,047	270	78	160	107



Urbanized Area 2000	Block Group ID 2000	Urban Gap Region 2000 <sup>a</sup>	Total Population 2000 <sup>b</sup>	Block Group Area (Sq. Meters) 2000 <sup>a</sup>	Urban Gap Area (Sq. Meters) 2000 <sup>a</sup>	UG-BG Area Proportion 2000 <sup>a</sup>	Urban Gap Percent Population Estimate 2000 <sup>a</sup>	Urban Gap Population Estimate 2000	Urban Gap Population 65 Years Plus 2000	Urban Gap Workers 16 Years Plus with Vehicle Needs 2000	Urban Gap Population 5 Years Plus with at Least One Disability 2000	Urban Gap Population with Known Poverty Status at 150% and Below Poverty Level 2000
San Antonio, TX	480291217004	SanAntonio02	887	528,383	528,383.07	100.00	100%	887	164	81	202	114
San Antonio, TX	480291217005	SanAntonio02	1,020	554,255	554,254.60	100.00	100%	1,020	117	48	300	151
San Antonio, TX	480291217006	SanAntonio02	744	1,360,492	1,360,491.59	100.00	100%	744	164	69	156	43
San Antonio, TX	480291218021		2,192	1,353,286	520.63	0.04	0%	0	0	0	0	0
San Antonio, TX	480291218022		1,344	3,089,306	39,394.67	1.28	0%	0	0	0	0	0
San Antonio, TX	480291218023		419	4,312,128	0.00	0.00	0%	0	0	0	0	0
San Antonio, TX	480291219011	SanAntonio02	437	12,389,456	292,284.42	2.36	20%	87	12	10	19	19
San Antonio, TX	480291219012		422	28,636,414	472,811.68	1.65	0%	0	0	0	0	0
San Antonio, TX	480291219013		1,472	90,884,855	28,182.13	0.03	0%	0	0	0	0	0
San Antonio, TX	480291314001		775	7,890,098	411,724.91	5.22	20%	155	6	11	36	55
San Antonio, TX	480291315011	SanAntonio02	728	409,284	120.59	0.03	0%	0	0	0	0	0
San Antonio, TX	480291315012		6,520	3,208,601	25,330.69	0.79	0%	0	0	0	0	0
San Antonio, TX	480291315013	SanAntonio02	2,055	4,124,061	1,190,429.44	28.87	80%	1,644	30	148	198	316
San Antonio, TX	480291315014		269	5,644,626	70.27	0.00	0%	0	0	0	0	0
San Antonio, TX	480291315024		2,508	3,247,679	3,860.35	0.12	0%	0	0	0	0	0
San Antonio, TX	480291315025		925	556,314	10,076.95	1.81	0%	0	0	0	0	0
San Antonio, TX	480291315026		1,356	822,839	2,990.40	0.36	0%	0	0	0	0	0
San Antonio, TX	480291316011	SanAntonio02	2,204	53,337,345	1,799,709.83	3.37	20%	441	43	35	77	127
San Antonio, TX	480291316041		101	3,066,767	44,033.87	1.44	0%	0	0	0	0	0
San Antonio, TX	480291316042	SanAntonio02	2,760	3,755,257	3,749,431.00	99.85	100%	2,760	101	169	400	241
San Antonio, TX	480291316043		115	5,327,776	0.00	0.00	0%	0	0	0	0	0
San Antonio, TX	480291316044	SanAntonio02	1,840	1,216,250	1,133,185.76	93.17	100%	1,840	141	149	316	318
San Antonio, TX	480291316051	SanAntonio02	7,952	5,766,431	3,436,694.84	59.60	60%	4,771	117	357	605	349
San Antonio, TX	480291316052	SanAntonio02	1,660	4,771,875	30,525.40	0.64	0%	0	0	0	0	0
San Antonio, TX	480291316061		2,417	10,128,848	2,063.24	0.02	0%	0	0	0	0	0
San Antonio, TX	480291316071	SanAntonio02	6,829	9,042,878	6,405,364.15	70.83	80%	5,463	205	424	720	593
San Antonio, TX	480291317001	SanAntonio02	3,803	10,522,185	10,370,229.51	98.56	100%	3,803	5	549	129	558
San Antonio, TX	480291318001		1,837	30,789,233	62.28	0.00	0%	0	0	0	0	0
San Antonio, TX	480291417001		1,331	19,677,011	316,761.27	1.61	0%	0	0	0	0	0
San Antonio, TX	480291417002		2,544	31,695,520	30,066.40	0.10	0%	0	0	0	0	0
San Antonio, TX	480291418001		1,004	6,249,648	366,425.89	5.86	20%	201	20	28	52	38
San Antonio, TX	480291419001		1,202	20,620,971	117,711.78	0.57	0%	0	0	0	0	0
San Antonio, TX	480291419003		1,543	55,494,681	28,359.58	0.05	0%	0	0	0	0	0
San Antonio, TX	480291612002		992				0%	0	0	0	0	0
San Antonio, TX	480291614011	SanAntonio03	7,511	11,171,304	4,752,948.09	42.55	40%	3,004	2	1,930	28	112
San Antonio, TX	480291614021	SanAntonio03	1,939	14,467,636	1,560,833.79	10.79	20%	388	2	62	5	115
San Antonio, TX	480291615011	SanAntonio03	2,158	643,863	4,497.78	0.70	0%	0	0	0	0	0
San Antonio, TX	480291615015	SanAntonio03	1,711	716,966	546.65	0.08	0%	0	0	0	0	0
San Antonio, TX	480291616001	SanAntonio03	1,392	1,080,004	1,120.74	0.10	0%	0	0	0	0	0
San Antonio, TX	480291616002	SanAntonio03	2,960	1,957,841	19,784.48	1.01	0%	0	0	0	0	0
San Antonio, TX	480291616003	SanAntonio03	9	3,290,816	24,689.02	0.75	0%	0	0	0	0	0
San Antonio, TX	480291617009	SanAntonio03	816	15,563,881	3,514,055.99	22.58	20%	163	0	65	7	6
San Antonio, TX	480291618004		984	21,029,405	0.00	0.00	0%	0	0	0	0	0
San Antonio, TX	480291619001	SanAntonio03	3,407	62,287,104	6,416,545.47	10.30	60%	2,044	112	105	162	438
San Antonio, TX	480291719071	SanAntonio03	2,064	1,422,586	1,001.98	0.07	0%	0	0	0	0	0
San Antonio, TX	480291719072	SanAntonio03	4,144	6,542,178	4,559,694.04	69.70	80%	3,315	110	300	397	576
San Antonio, TX	480291719081	SanAntonio03	2,079	629,257	629,256.90	100.00	100%	2,079	91	199	394	294
San Antonio, TX	480291719082	SanAntonio03	4,883	4,518,247	4,377,425.75	96.88	100%	4,883	56	217	710	1,138

Urbanized Area 2000	Block Group ID 2000	Urban Gap Region 2000 <sup>a</sup>	Total Population 2000 <sup>b</sup>	Block Group Area (Sq. Meters) 2000 <sup>a</sup>	Urban Gap Area (Sq. Meters) 2000 <sup>a</sup>	UG-BG Area Proportion 2000 <sup>a</sup>	Urban Gap Percent Population Estimate 2000 <sup>a</sup>	Urban Gap Population Estimate 2000	Urban Gap Population 65 Years Plus 2000	Urban Gap Workers 16 Years Plus with Vehicle Needs 2000	Urban Gap Population 5 Years Plus with at Least One Disability 2000	Urban Gap Population with Known Poverty Status at 150% and Below Poverty Level 2000
San Antonio, TX	480291719091	SanAntonio03	2,644	5,545,188	2,993,584.64	53.99	20%	529	12	40	57	99
San Antonio, TX	480291720011	SanAntonio03	8,899	85,066,396	2,255,450.45	2.65	20%	1,780	109	142	254	168
San Antonio, TX	480291720021	SanAntonio03	2,112	55,666,071	634.22	0.00	0%	0	0	0	0	0
San Antonio, TX	480291802011		937	726,175	14.97	0.00	0%	0	0	0	0	0
San Antonio, TX	480291802021		1,394	491,189	3,512.79	0.72	0%	0	0	0	0	0
San Antonio, TX	480291806013		1,820	722,596	5,003.01	0.69	0%	0	0	0	0	0
San Antonio, TX	480291806021		618	359,197	7,091.91	1.97	0%	0	0	0	0	0
San Antonio, TX	480291808001		928	870,384	136.23	0.02	0%	0	0	0	0	0
San Antonio, TX	480291808002		1,233	346,198	3.52	0.00	0%	0	0	0	0	0
San Antonio, TX	480291808003		855	415,890	71.62	0.02	0%	0	0	0	0	0
San Antonio, TX	480291809012		892	508,879	2.35	0.00	0%	0	0	0	0	0
San Antonio, TX	480291809014		1,210	469,586	3,328.25	0.71	0%	0	0	0	0	0
San Antonio, TX	480291809015		578	963,163	6,072.44	0.63	0%	0	0	0	0	0
San Antonio, TX	480291810051		682	446,839	4.92	0.00	0%	0	0	0	0	0
San Antonio, TX	480291815031		4,552	2,214,622	1,884.92	0.09	0%	0	0	0	0	0
San Antonio, TX	480291815053		991	473,621	407.83	0.09	0%	0	0	0	0	0
San Antonio, TX	480291815063		1,900	965,625	47,027.71	4.87	0%	0	0	0	0	0
San Antonio, TX	480291816011		732	1,506,972	8,077.02	0.54	0%	0	0	0	0	0
San Antonio, TX	480291817011	SanAntonio04	1,720	13,827,498	1,017,124.34	7.36	20%	344	16	22	29	12
San Antonio, TX	480291817012		102				0%	0	0	0	0	0
San Antonio, TX	480291817042		1,680	3,345,956	3,623.27	0.11	0%	0	0	0	0	0
San Antonio, TX	480291817043		1,817	1,543,248	23,989.83	1.56	0%	0	0	0	0	0
San Antonio, TX	480291817051		1,264	1,245,132	5,046.72	0.41	0%	0	0	0	0	0
San Antonio, TX	480291817052		313	1,218,556	3,126.81	0.26	0%	0	0	0	0	0
San Antonio, TX	480291817053		544	2,012,028	1,071.87	0.05	0%	0	0	0	0	0
San Antonio, TX	480291818031		1,850	2,081,568	3,215.09	0.15	0%	0	0	0	0	0
San Antonio, TX	480291819002		1,193	14,594,373	0.00	0.00	0%	0	0	0	0	0
San Antonio, TX	480291819003		2,502	7,906,458	9,189.47	0.12	0%	0	0	0	0	0
San Antonio, TX	480291820001	SanAntonio04	1,900	25,699,560	2,672,415.90	10.40	60%	1,140	182	62	186	32
San Antonio, TX	480291820002	SanAntonio04	1,968	12,453,649	842,069.49	6.76	20%	394	37	16	51	17
San Antonio, TX	480291821031		1,689	140,962,062	0.00	0.00	0%	0	0	0	0	0
San Antonio, TX	480291821041	SanAntonio04	3,180	105,318,110	4,868,132.25	4.62	60%	1,908	177	122	257	100
San Antonio, TX	480291903001		63	2,691,029	1,764.44	0.07	0%	0	0	0	0	0
San Antonio, TX	480291904001		2,006	776,461	3,323.55	0.43	0%	0	0	0	0	0
San Antonio, TX	480291904004		667	270,531	2,691.43	1.00	0%	0	0	0	0	0
San Antonio, TX	480291907002		467	230,943	0.27	0.00	0%	0	0	0	0	0
San Antonio, TX	480291907003		775	381,553	198.90	0.05	0%	0	0	0	0	0
San Antonio, TX	480291907004		789	346,477	442.07	0.13	0%	0	0	0	0	0
San Antonio, TX	480291908001		636	555,491	835.73	0.15	0%	0	0	0	0	0
San Antonio, TX	480291908002		598	375,753	6.99	0.00	0%	0	0	0	0	0
San Antonio, TX	480291908003		1,109	671,507	2,518.49	0.38	0%	0	0	0	0	0
San Antonio, TX	480291909023		922	3,212,140	39,457.44	1.23	0%	0	0	0	0	0
San Antonio, TX	480291914054		628	4,003,611	2,340.35	0.06	0%	0	0	0	0	0
San Antonio, TX	480291914071		2,131	2,036,308	101.82	0.01	0%	0	0	0	0	0
San Antonio, TX	480291915012		2,400	5,529,541	408.24	0.01	0%	0	0	0	0	0
San Antonio, TX	480291915013		2,702	4,645,748	18,902.97	0.41	0%	0	0	0	0	0
San Antonio, TX	480291916001		16	126,542,934	0.00	0.00	0%	0	0	0	0	0
San Antonio, TX	480291917001	SanAntonio01	2,220	3,284,647	2,317,121.04	70.54	60%	1,332	396	30	237	52

Urbanized Area 2000	Block Group ID 2000	Urban Gap Region 2000 <sup>a</sup>	Total Population 2000 <sup>b</sup>	Block Group Area (Sq. Meters) 2000 <sup>a</sup>	Urban Gap Area (Sq. Meters) 2000 <sup>a</sup>	UG-BG Area Proportion 2000 <sup>a</sup>	Urban Gap Percent Population Estimate 2000 <sup>a</sup>	Urban Gap Population Estimate 2000	Urban Gap Population 65 Years Plus 2000	Urban Gap Workers 16 Years Plus with Vehicle Needs 2000	Urban Gap Population 5 Years Plus with at Least One Disability 2000	Urban Gap Population with Known Poverty Status at 150% and Below Poverty Level 2000
San Antonio, TX	480291917002	SanAntonio01	867	4,594,148	4,433,383.82	96.50	100%	867	150	49	114	26
San Antonio, TX	480291917003	SanAntonio01	689	1,581,113	1,397,755.40	88.40	100%	689	65	33	48	51
San Antonio, TX	480291917004	SanAntonio01	4,316	4,800,429	1,316,756.21	27.43	40%	1,726	234	44	151	34
San Antonio, TX	480291918041		454				0%	0	0	0	0	0
San Antonio, TX	480291918042		3,032	11,408,685	39,084.58	0.34	0%	0	0	0	0	0
San Antonio, TX	480291918051		2,426	21,586,742	0.00	0.00	0%	0	0	0	0	0
San Antonio, TX	480291918052	SanAntonio05	7,829	21,023,157	1,315,093.06	6.26	20%	1,566	47	76	78	56
San Antonio, TX	480913108001		2,471	123,770,509	0.00	0.00	0%	0	0	0	0	0
San Antonio, TX	480913108003	SanAntonio02	2,522	47,966,657	5,036,122.35	10.50	40%	1,009	136	55	112	40
San Antonio, TX	481872106031		1,975				0%	0	0	0	0	0
San Antonio, TX	481872106041		2,181	20,810,266	0.00	0.00	0%	0	0	0	0	0
San Antonio, TX	481872106042		1,775				0%	0	0	0	0	0
San Antonio, TX	481872107011	SanAntonio02	1,678	9,236,416	4,093,969.64	44.32	80%	1,342	119	125	332	335
San Antonio, TX	481872107012	SanAntonio02	4,963	24,277,227	6,606,828.98	27.21	40%	1,985	117	102	191	29
San Antonio, TX	481872107031	SanAntonio02	7,738	13,806,073	8,577,291.11	62.13	80%	6,190	366	274	593	243
San Antonio, TX	481872107051	SanAntonio02	1,562	1,993,619	1,993,618.99	100.00	100%	1,562	218	76	229	232
San Antonio, TX	481872107052	SanAntonio02	954	2,402,507	2,402,506.98	100.00	100%	954	161	100	271	129
San Antonio, TX	481872107061	SanAntonio02	2,197	2,513,251	2,513,250.94	100.00	100%	2,197	266	194	502	460
San Antonio, TX	481872107062	SanAntonio02	1,034	657,826	657,825.58	100.00	100%	1,034	163	110	263	266
San Antonio, TX	481872107063	SanAntonio02	1,094	660,076	660,076.17	100.00	100%	1,094	154	81	222	250
San Antonio, TX	481872108021	SanAntonio02	1,642	72,809,946	116,375.26	0.16	0%	0	0	0	0	0
Total			290,998	1,670,441,061	154,680,673			117,476	10,764	10,087	18,128	16,087

Source: Geographic and demographic characteristics calculated by UTSA.

Notes: <sup>a</sup> (.) denotes block group not assigned to Urban Gap region due to size or did not include an urban gap this year; <sup>b</sup>SF-3 Table P3.

**Table 19C. Geographic and Demographic Characteristics for Urban Gaps in San Antonio Urbanized Area, 2010.**

Urbanized Area 2000	Block Group ID 2000	Urban Gap Region 2010 <sup>a</sup>	Projected Population 2010 <sup>b</sup>	Block Group Area (Sq. Meters) 2010	Urban Gap Area (Sq. Meters) 2010	UG-BG Area Proportion 2010	Urban Gap Percent Population Estimate 2010	Urban Gap Population Estimate 2010	Urban Gap Population 65 Years Plus 2010	Urban Gap Workers 16 Years Plus with Vehicle Needs 2010	Urban Gap Population 5 Years Plus with at Least One Disability 2010	Urban Gap Population with Known Poverty Status at 150% and Below Poverty Level 2010
San Antonio, TX	480291202002		1,100	995,427	91.68	0.01	0%	0	0	0	0	0
San Antonio, TX	480291203001		1,246	868,260	1.78	0.00	0%	0	0	0	0	0
San Antonio, TX	480291203004		1,419	875,807	1,538.85	0.18	0%	0	0	0	0	0
San Antonio, TX	480291203005		850	654,040	1,478.32	0.23	0%	0	0	0	0	0
San Antonio, TX	480291203006		584	403,321	2.13	0.00	0%	0	0	0	0	0
San Antonio, TX	480291203007		816	637,814	757.94	0.12	0%	0	0	0	0	0
San Antonio, TX	480291203008		775	465,404	409.34	0.09	0%	0	0	0	0	0
San Antonio, TX	480291206004		1,070	598,080	88.33	0.02	0%	0	0	0	0	0
San Antonio, TX	480291207021		3,576	2,457,254	16,779.39	0.68	0%	0	0	0	0	0
San Antonio, TX	480291213001	SanAntonio02	1,662	1,306,907	1,155,384.43	88.41	100%	1,662	414	241	298	517
San Antonio, TX	480291213002	SanAntonio02	731	797,181	785,901.99	98.59	100%	731	400	45	146	16
San Antonio, TX	480291213003	SanAntonio02	818	851,656	840,468.09	98.69	100%	818	266	34	122	10
San Antonio, TX	480291213004	SanAntonio02	541	444,236	444,236.44	100.00	100%	541	224	27	89	0
San Antonio, TX	480291213005	SanAntonio02	1,251	1,658,564	556,555.23	33.56	60%	751	194	23	238	160
San Antonio, TX	480291215011	SanAntonio02	936	1,955,308	1,162,513.48	59.45	80%	749	85	63	90	91
San Antonio, TX	480291215012	SanAntonio02	2,478	2,308,523	2,174,748.94	94.21	100%	2,478	163	177	350	337
San Antonio, TX	480291215013	SanAntonio02	3,784	1,577,563	1,069,075.82	67.77	80%	3,027	202	221	380	268
San Antonio, TX	480291215043	SanAntonio02	5,174	3,050,022	2,506,489.06	82.18	80%	4,139	498	188	827	354
San Antonio, TX	480291215051	SanAntonio02	3,906	2,889,120	626,699.31	21.69	20%	781	24	62	113	83
San Antonio, TX	480291215061	SanAntonio02	3,333	1,697,083	1,697,017.39	100.00	100%	3,333	733	117	688	428
San Antonio, TX	480291215062	SanAntonio02	1,448	473,496	473,495.87	100.00	100%	1,448	65	119	282	582
San Antonio, TX	480291215063	SanAntonio02	1,455	385,370	382,771.39	99.33	100%	1,455	58	124	378	828
San Antonio, TX	480291215071	SanAntonio02	547	482,957	480,153.93	99.42	100%	547	200	6	113	0
San Antonio, TX	480291215072	SanAntonio02	818	509,416	507,856.17	99.69	100%	818	234	53	202	85
San Antonio, TX	480291215073	SanAntonio02	830	483,087	483,086.86	100.00	100%	830	72	89	211	64
San Antonio, TX	480291215074	SanAntonio02	1,898	765,557	765,556.62	100.00	100%	1,898	67	150	403	292
San Antonio, TX	480291215075	SanAntonio02	1,163	420,117	420,117.42	100.00	100%	1,163	126	151	257	171
San Antonio, TX	480291215081	SanAntonio02	1,918	1,123,416	974,724.53	86.76	100%	1,918	330	183	388	206
San Antonio, TX	480291215082	SanAntonio02	2,154	690,495	685,273.53	99.24	100%	2,154	75	141	541	1,335
San Antonio, TX	480291215083	SanAntonio02	1,180	414,609	403,099.63	97.22	100%	1,180	13	151	280	95
San Antonio, TX	480291216011	SanAntonio02	1,181	593,163	593,163.09	100.00	100%	1,181	217	42	224	143
San Antonio, TX	480291216012	SanAntonio02	1,390	608,397	608,397.28	100.00	100%	1,390	239	139	168	263
San Antonio, TX	480291216013	SanAntonio02	1,455	2,074,134	2,053,226.95	98.99	100%	1,455	79	138	305	371
San Antonio, TX	480291216014	SanAntonio02	1,010	451,858	451,857.67	100.00	100%	1,010	46	158	183	387
San Antonio, TX	480291216031	SanAntonio02	1,613	1,259,831	1,259,831.01	100.00	100%	1,613	105	111	214	60
San Antonio, TX	480291216032	SanAntonio02	913	2,305,081	2,229,419.32	96.72	100%	913	151	22	229	201
San Antonio, TX	480291216033	SanAntonio02	1,643	613,746	613,746.37	100.00	100%	1,643	150	91	307	136
San Antonio, TX	480291216034	SanAntonio02	1,052	397,710	397,710.00	100.00	100%	1,052	53	118	77	135
San Antonio, TX	480291216035	SanAntonio02	1,003	596,783	592,459.78	99.28	100%	1,003	219	51	309	173
San Antonio, TX	480291216036	SanAntonio02	1,509	584,636	584,636.45	100.00	100%	1,509	144	48	249	253
San Antonio, TX	480291216041	SanAntonio02	1,887	1,876,321	1,875,588.04	99.96	100%	1,887	148	31	351	177
San Antonio, TX	480291216042	SanAntonio02	933	1,497,115	791,381.21	52.86	100%	933	85	28	205	36
San Antonio, TX	480291216044	SanAntonio02	1,729	1,099,116	19,516.39	1.78	0%	0	0	0	0	0
San Antonio, TX	480291217001	SanAntonio02	1,532	1,593,539	1,593,538.87	100.00	100%	1,532	198	97	333	142
San Antonio, TX	480291217002	SanAntonio02	5,394	4,569,114	4,568,964.67	100.00	100%	5,394	278	340	633	296
San Antonio, TX	480291217003	SanAntonio02	1,218	864,479	864,479.28	100.00	100%	1,218	315	90	186	125

Urbanized Area 2000	Block Group ID 2000	Urban Gap Region 2010 <sup>a</sup>	Projected Population 2010 <sup>b</sup>	Block Group Area (Sq. Meters) 2010	Urban Gap Area (Sq. Meters) 2010	UG-BG Area Proportion 2010	Urban Gap Percent Population Estimate 2010	Urban Gap Population Estimate 2010	Urban Gap Population 65 Years Plus 2010	Urban Gap Workers 16 Years Plus with Vehicle Needs 2010	Urban Gap Population 5 Years Plus with at Least One Disability 2010	Urban Gap Population with Known Poverty Status at 150% and Below Poverty Level 2010
San Antonio, TX	480291217004	SanAntonio02	877	528,383	528,383.07	100.00	100%	877	162	80	200	113
San Antonio, TX	480291217005	SanAntonio02	926	554,255	554,254.60	100.00	100%	926	106	43	273	137
San Antonio, TX	480291217006	SanAntonio02	749	1,360,492	1,355,234.61	99.61	100%	749	165	69	157	44
San Antonio, TX	480291218021	SanAntonio02	3,468	1,353,286	505.24	0.04	0%	0	0	0	0	0
San Antonio, TX	480291218022	SanAntonio02	2,501	3,089,306	38,169.80	1.24	0%	0	0	0	0	0
San Antonio, TX	480291218023	SanAntonio02	833	4,312,128	6,138.65	0.14	0%	0	0	0	0	0
San Antonio, TX	480291219011	SanAntonio02	3,285	12,389,456	2,139,166.06	17.27	60%	1,971	262	222	417	431
San Antonio, TX	480291219012	SanAntonio05	3,126	28,636,414	472,651.36	1.65	0%	0	0	0	0	0
San Antonio, TX	480291219013	SanAntonio05	12,475	90,884,855	5,060,469.11	5.57	0%	0	0	0	0	0
San Antonio, TX	480291314001		1,287	7,890,098	411,619.66	5.22	20%	257	10	19	60	91
San Antonio, TX	480291315011		774	409,284	120.59	0.03	0%	0	0	0	0	0
San Antonio, TX	480291315012	SanAntonio02	7,886	3,208,601	25,330.69	0.79	0%	0	0	0	0	0
San Antonio, TX	480291315013	SanAntonio02	2,808	4,124,061	1,189,136.80	28.83	80%	2,246	40	203	271	432
San Antonio, TX	480291315014		332	5,644,626	20,197.80	0.36	0%	0	0	0	0	0
San Antonio, TX	480291315024		2,542	3,247,679	3,860.35	0.12	0%	0	0	0	0	0
San Antonio, TX	480291315025		879	556,314	10,076.95	1.81	0%	0	0	0	0	0
San Antonio, TX	480291315026		1,262	822,839	2,990.40	0.36	0%	0	0	0	0	0
San Antonio, TX	480291316011	SanAntonio02	2,156	53,337,345	2,189,479.74	4.11	20%	431	42	34	76	124
San Antonio, TX	480291316041	SanAntonio02	167	3,066,767	44,033.87	1.44	0%	0	0	0	0	0
San Antonio, TX	480291316042	SanAntonio02	5,597	3,755,257	3,694,933.16	98.39	100%	5,597	204	342	812	488
San Antonio, TX	480291316043	SanAntonio02	191	5,327,776	89,457.26	1.68	0%	0	0	0	0	0
San Antonio, TX	480291316044	SanAntonio02	3,151	1,216,250	1,133,185.76	93.17	100%	3,151	241	255	540	544
San Antonio, TX	480291316051	SanAntonio02	10,610	5,766,431	3,436,708.22	59.60	60%	6,366	157	476	808	466
San Antonio, TX	480291316052	SanAntonio02	1,968	4,771,875	30,525.40	0.64	0%	0	0	0	0	0
San Antonio, TX	480291316061	SanAntonio02	4,726	10,128,848	95,580.76	0.94	0%	0	0	0	0	0
San Antonio, TX	480291316071	SanAntonio02	13,165	9,042,878	6,289,284.91	69.55	80%	10,532	395	818	1,388	1,143
San Antonio, TX	480291317001	SanAntonio02	3,815	10,522,185	10,433,033.03	99.15	100%	3,815	5	551	129	560
San Antonio, TX	480291318001		1,894	30,789,233	102.01	0.00	0%	0	0	0	0	0
San Antonio, TX	480291417001		1,576	19,677,011	368,306.89	1.87	0%	0	0	0	0	0
San Antonio, TX	480291417002		3,044	31,695,520	293,782.25	0.93	0%	0	0	0	0	0
San Antonio, TX	480291418001		1,025	6,249,648	708,864.57	11.34	60%	615	60	87	159	117
San Antonio, TX	480291419001		1,296	20,620,971	158,227.60	0.77	0%	0	0	0	0	0
San Antonio, TX	480291419003		1,776	55,494,681	57,510.98	0.10	0%	0	0	0	0	0
San Antonio, TX	480291612002		1,968	41,676,221	14,015.86	0.03	0%	0	0	0	0	0
San Antonio, TX	480291614011	SanAntonio03	8,854	11,171,304	4,914,077.20	43.99	60%	5,312	4	3,412	50	197
San Antonio, TX	480291614021	SanAntonio03	2,010	14,467,636	1,616,115.92	11.17	20%	402	2	64	5	119
San Antonio, TX	480291615011	SanAntonio03	2,346	643,863	4,475.54	0.70	0%	0	0	0	0	0
San Antonio, TX	480291615015	SanAntonio03	1,740	716,966	546.65	0.08	0%	0	0	0	0	0
San Antonio, TX	480291616001	SanAntonio03	1,442	1,080,004	1,120.74	0.10	0%	0	0	0	0	0
San Antonio, TX	480291616002	SanAntonio03	3,408	1,957,841	19,784.20	1.01	0%	0	0	0	0	0
San Antonio, TX	480291616003	SanAntonio03	0	3,290,816	24,338.23	0.74	0%	0	0	0	0	0
San Antonio, TX	480291617009	SanAntonio03	856	15,563,881	3,516,717.81	22.60	20%	171	0	68	7	6
San Antonio, TX	480291618004		1,691	21,029,405	242,993.74	1.16	0%	0	0	0	0	0
San Antonio, TX	480291619001	SanAntonio03	3,925	62,287,104	6,434,134.87	10.33	60%	2,355	130	121	187	505
San Antonio, TX	480291719071	SanAntonio03	2,438	1,422,586	1,001.98	0.07	0%	0	0	0	0	0
San Antonio, TX	480291719072	SanAntonio03	6,541	6,542,178	4,554,308.51	69.62	80%	5,233	174	474	627	908
San Antonio, TX	480291719081	SanAntonio03	2,900	629,257	629,256.90	100.00	100%	2,900	127	278	549	411
San Antonio, TX	480291719082	SanAntonio03	6,975	4,518,247	4,373,347.96	96.79	100%	6,975	80	310	1,013	1,626

Urbanized Area 2000	Block Group ID 2000	Urban Gap Region 2010 <sup>a</sup>	Projected Population 2010 <sup>b</sup>	Block Group Area (Sq. Meters) 2010	Urban Gap Area (Sq. Meters) 2010	UG-BG Area Proportion 2010	Urban Gap Percent Population Estimate 2010	Urban Gap Population Estimate 2010	Urban Gap Population 65 Years Plus 2010	Urban Gap Workers 16 Years Plus with Vehicle Needs 2010	Urban Gap Population 5 Years Plus with at Least One Disability 2010	Urban Gap Population with Known Poverty Status at 150% and Below Poverty Level 2010
San Antonio, TX	480291719091	SanAntonio03	5,159	5,545,188	2,993,584.64	53.99	20%	1,032	24	77	111	194
San Antonio, TX	480291720011	SanAntonio03	21,984	85,066,396	3,122,544.64	3.67	20%	4,397	269	351	626	415
San Antonio, TX	480291720021	SanAntonio03	6,824	55,666,071	858,436.70	1.54	0%	0	0	0	0	0
San Antonio, TX	480291802011		986	726,175	14.97	0.00	0%	0	0	0	0	0
San Antonio, TX	480291802021		1,648	491,189	3,512.79	0.72	0%	0	0	0	0	0
San Antonio, TX	480291806013		1,665	722,596	5,003.01	0.69	0%	0	0	0	0	0
San Antonio, TX	480291806021		620	359,197	7,091.91	1.97	0%	0	0	0	0	0
San Antonio, TX	480291808001		1,013	870,384	136.23	0.02	0%	0	0	0	0	0
San Antonio, TX	480291808002		1,285	346,198	3.52	0.00	0%	0	0	0	0	0
San Antonio, TX	480291808003		865	415,890	71.62	0.02	0%	0	0	0	0	0
San Antonio, TX	480291809012		867	508,879	2.35	0.00	0%	0	0	0	0	0
San Antonio, TX	480291809014		1,092	469,586	3,328.25	0.71	0%	0	0	0	0	0
San Antonio, TX	480291809015		547	963,163	6,072.44	0.63	0%	0	0	0	0	0
San Antonio, TX	480291810051		685	446,839	4.92	0.00	0%	0	0	0	0	0
San Antonio, TX	480291815031		6,845	2,214,622	1,884.92	0.09	0%	0	0	0	0	0
San Antonio, TX	480291815053		923	473,621	407.83	0.09	0%	0	0	0	0	0
San Antonio, TX	480291815063		1,902	965,625	47,027.71	4.87	0%	0	0	0	0	0
San Antonio, TX	480291816011		813	1,506,972	8,077.02	0.54	0%	0	0	0	0	0
San Antonio, TX	480291817011	SanAntonio04	16,272	13,827,498	10,748,572.75	77.73	80%	13,018	620	832	1,081	461
San Antonio, TX	480291817012	SanAntonio04	752	14,955,839	3,541,503.97	23.68	60%	451	95	72	131	167
San Antonio, TX	480291817042		1,849	3,345,956	3,623.27	0.11	0%	0	0	0	0	0
San Antonio, TX	480291817043		1,822	1,543,248	23,989.83	1.56	0%	0	0	0	0	0
San Antonio, TX	480291817051		2,081	1,245,132	5,046.72	0.41	0%	0	0	0	0	0
San Antonio, TX	480291817052		512	1,218,556	3,126.81	0.26	0%	0	0	0	0	0
San Antonio, TX	480291817053		960	2,012,028	1,071.87	0.05	0%	0	0	0	0	0
San Antonio, TX	480291818031		2,226	2,081,568	3,215.09	0.15	0%	0	0	0	0	0
San Antonio, TX	480291819002		1,805	14,594,373	3.87	0.00	0%	0	0	0	0	0
San Antonio, TX	480291819003		4,121	7,906,458	9,189.47	0.12	0%	0	0	0	0	0
San Antonio, TX	480291820001	SanAntonio04	5,288	25,699,560	4,681,922.33	18.22	80%	4,230	677	232	690	118
San Antonio, TX	480291820002	SanAntonio04	6,452	12,453,649	1,643,101.83	13.19	20%	1,290	123	54	169	54
San Antonio, TX	480291821031	SanAntonio04	1,887	140,962,062	70,032.07	0.05	0%	0	0	0	0	0
San Antonio, TX	480291821041	SanAntonio04	7,119	105,318,110	5,496,763.56	5.22	60%	4,271	396	273	575	224
San Antonio, TX	480291903001		61	2,691,029	1,764.44	0.07	0%	0	0	0	0	0
San Antonio, TX	480291904001		2,331	776,461	3,323.55	0.43	0%	0	0	0	0	0
San Antonio, TX	480291904004		703	270,531	2,691.43	1.00	0%	0	0	0	0	0
San Antonio, TX	480291907002		456	230,943	0.27	0.00	0%	0	0	0	0	0
San Antonio, TX	480291907003		759	381,553	198.90	0.05	0%	0	0	0	0	0
San Antonio, TX	480291907004		849	346,477	442.07	0.13	0%	0	0	0	0	0
San Antonio, TX	480291908001		623	555,491	835.73	0.15	0%	0	0	0	0	0
San Antonio, TX	480291908002		548	375,753	6.99	0.00	0%	0	0	0	0	0
San Antonio, TX	480291908003		1,030	671,507	2,518.49	0.38	0%	0	0	0	0	0
San Antonio, TX	480291909023		816	3,212,140	39,457.44	1.23	0%	0	0	0	0	0
San Antonio, TX	480291914054		544	4,003,611	2,768.67	0.07	0%	0	0	0	0	0
San Antonio, TX	480291914071		2,791	2,036,308	101.82	0.01	0%	0	0	0	0	0
San Antonio, TX	480291915012		2,533	5,529,541	987.84	0.02	0%	0	0	0	0	0
San Antonio, TX	480291915013		3,768	4,645,748	18,902.97	0.41	0%	0	0	0	0	0
San Antonio, TX	480291916001		0	126,542,934	52,429.51	0.04	0%	0	0	0	0	0
San Antonio, TX	480291917001	SanAntonio01	2,001	3,284,647	2,313,948.36	70.45	60%	1,201	357	27	213	47

Urbanized Area 2000	Block Group ID 2000	Urban Gap Region 2010 <sup>a</sup>	Projected Population 2010 <sup>b</sup>	Block Group Area (Sq. Meters) 2010	Urban Gap Area (Sq. Meters) 2010	UG-BG Area Proportion 2010	Urban Gap Percent Population Estimate 2010	Urban Gap Population Estimate 2010	Urban Gap Population 65 Years Plus 2010	Urban Gap Workers 16 Years Plus with Vehicle Needs 2010	Urban Gap Population 5 Years Plus with at Least One Disability 2010	Urban Gap Population with Known Poverty Status at 150% and Below Poverty Level 2010
San Antonio, TX	480291917002	SanAntonio01	856	4,594,148	4,433,383.82	96.50	100%	856	148	49	112	26
San Antonio, TX	480291917003	SanAntonio01	659	1,581,113	1,397,755.40	88.40	100%	659	62	31	46	49
San Antonio, TX	480291917004	SanAntonio01	4,808	4,800,429	1,316,756.21	27.43	40%	1,923	261	50	168	38
San Antonio, TX	480291918041		659	18,429,316	4,437.84	0.02	0%	0	0	0	0	0
San Antonio, TX	480291918042	SanAntonio05	5,352	11,408,685	2,243,665.95	19.67	20%	1,070	50	86	95	14
San Antonio, TX	480291918051	SanAntonio05	5,141	21,586,742	11,716,473.01	54.28	80%	4,113	285	278	422	512
San Antonio, TX	480291918052	SanAntonio05	20,096	21,023,157	4,558,994.14	21.69	20%	4,019	120	196	201	145
San Antonio, TX	480913108001	SanAntonio02	4,611	123,770,509	1,556,155.26	1.26	0%	0	0	0	0	0
San Antonio, TX	480913108003	SanAntonio02	4,509	47,966,657	8,772,159.00	18.29	60%	2,705	364	147	301	106
San Antonio, TX	481872106031	SanAntonio02	2,088	24,319,293	953,923.53	3.92	0%	0	0	0	0	0
San Antonio, TX	481872106041	SanAntonio02	3,419	20,810,266	986,583.45	4.74	0%	0	0	0	0	0
San Antonio, TX	481872106042	SanAntonio02	2,944	48,324,169	2,135,404.27	4.42	0%	0	0	0	0	0
San Antonio, TX	481872107011	SanAntonio02	3,876	9,236,416	7,622,556.62	82.53	100%	3,876	344	361	958	968
San Antonio, TX	481872107012	SanAntonio02	15,758	24,277,227	10,057,797.78	41.43	60%	9,455	557	485	909	139
San Antonio, TX	481872107031	SanAntonio02	12,668	13,806,073	12,274,079.43	88.90	100%	12,668	750	562	1,213	498
San Antonio, TX	481872107051	SanAntonio02	1,724	1,993,619	1,993,618.99	100.00	100%	1,724	241	84	253	257
San Antonio, TX	481872107052	SanAntonio02	1,051	2,402,507	2,381,227.41	99.11	100%	1,051	178	110	299	143
San Antonio, TX	481872107061	SanAntonio02	2,788	2,513,251	2,510,819.19	99.90	100%	2,788	337	246	637	584
San Antonio, TX	481872107062	SanAntonio02	1,075	657,826	657,825.58	100.00	100%	1,075	170	114	274	277
San Antonio, TX	481872107063	SanAntonio02	1,036	660,076	660,076.17	100.00	100%	1,036	146	77	210	237
San Antonio, TX	481872108021	SanAntonio02	1,985	72,809,946	706,931.47	0.97	0%	0	0	0	0	0
Total			449,969	1,818,145,899	219,571,220			195,945	15,809	16,585	27,792	22,950

Source: Geographic and demographic characteristics calculated by UTSA.

Notes: <sup>a</sup> (.) denotes block group not assigned to Urban Gap region due to size or did not include an urban gap this year; <sup>b</sup> 2010 Population Projection extracted from RMC 0-6199-Estimated Impact of the 2010 Census on the Texas Transit Funding Formula.

**Table 20A. Demographic Characteristics for Block Groups Containing Urban Gaps in Temple Urbanized Area.**

Urbanized Area 2000	Block Group ID 2000	Total Population 2000 <sup>a</sup>	Sample Population 2000 <sup>b</sup>	Population 65 Years Plus 2000 <sup>c</sup>	Workers 16 Years Plus with Vehicle Needs 2000 <sup>d</sup>	Population 5 Years Plus with at Least One Disability 2000 <sup>e</sup>	Population with Known Poverty Status at 150% and Below Poverty Level 2000 <sup>f</sup>	Percent Population 65 Years Plus 2000 <sup>g</sup>	Percent Workers 16 Years Plus with Vehicle Needs 2000 <sup>h</sup>	Percent Population 5 Years Plus with at Least One Disability 2000 <sup>i</sup>	Percent Population with Known Poverty Status at 150% and Below Poverty Level 2000 <sup>j</sup>
Temple, TX	480270202002	2,560	2,560	272	189	409	378	11%	7%	16%	15%
Temple, TX	480270202003	1,851	1,900	129	127	116	89	7%	7%	6%	5%
Temple, TX	480270202004	1,245	1,196	137	83	162	85	11%	7%	14%	7%
Temple, TX	480270203001	1,875	1,876	147	86	314	410	8%	5%	17%	22%
Temple, TX	480270212031	1,571	1,527	191	85	212	156	13%	6%	14%	10%
Temple, TX	480270213022	839	905	124	58	102	31	14%	6%	11%	3%
Temple, TX	480270213033	698	659	113	46	77	0	17%	7%	12%	0%
Temple, TX	480270214001	1,046	1,038	143	64	190	120	14%	6%	18%	12%
Temple, TX	480270215003	2,024	1,997	213	182	463	377	11%	9%	23%	19%
Temple, TX	480270216015	959	1,017	123	79	226	314	12%	8%	22%	31%
Temple, TX	480270217001	1,708	1,675	229	94	269	193	14%	6%	16%	12%
Temple, TX	480270217005	1,868	1,970	248	65	348	413	13%	3%	18%	21%
Temple, TX	480270220004	2,102	2,045	149	98	119	341	7%	5%	6%	17%

Source: U.S. Census Bureau Census 2000 Summary File 3 (SF-3).

Notes: <sup>a</sup>SF-3 Table P3; <sup>b</sup>SF-3 Table P1; <sup>c</sup>SF-3 Table P11; <sup>d</sup>SF-3 Table P30; <sup>e</sup>SF-4 Table P42; <sup>f</sup>SF-3 Table P88; <sup>g</sup>Sample Population 2000 used as denominator in percent calculations.

**Table 20B. Geographic and Demographic Characteristics for Urban Gaps in Temple Urbanized Area, 2000.**

Urbanized Area 2000	Block Group ID 2000	Urban Gap Region 2000 <sup>a</sup>	Total Population 2000 <sup>b</sup>	Block Group Area (Sq. Meters) 2000 <sup>a</sup>	Urban Gap Area (Sq. Meters) 2000 <sup>a</sup>	UG-BG Area Proportion 2000 <sup>a</sup>	Urban Gap Percent Population Estimate 2000 <sup>a</sup>	Urban Gap Population Estimate 2000	Urban Gap Population 65 Years Plus 2000	Urban Gap Workers 16 Years Plus with Vehicle Needs 2000	Urban Gap Population 5 Years Plus with at Least One Disability 2000	Urban Gap Population with Known Poverty Status at 150% and Below Poverty Level 2000
Temple, TX	480270202002	Temple01	2,560	18,228,712	4,643,159.82	25.47	80%	2,048	218	151	327	302
Temple, TX	480270202003	Temple01	1,851	12,773,613	2,893,738.96	22.65	80%	1,481	101	99	90	69
Temple, TX	480270202004	Temple01	1,245	5,827,530	4,152,549.18	71.26	100%	1,245	143	86	169	88
Temple, TX	480270203001	Temple02	1,875	19,029,555	410,626.04	2.16	0%	0	0	0	0	0
Temple, TX	480270212031	Temple02	1,571	13,002,152	633,380.92	4.87	0%	0	0	0	0	0
Temple, TX	480270213022		839	1,610,981	11,437.03	0.71	0%	0	0	0	0	0
Temple, TX	480270213033		698	16,891,194	0.00	0.00	0%	0	0	0	0	0
Temple, TX	480270214001		1,046				0%	0	0	0	0	0
Temple, TX	480270215003	Temple03	2,024	51,458,080	558,495.60	1.09	0%	0	0	0	0	0
Temple, TX	480270216015	Temple03	959	9,000,799	256,902.47	2.85	0%	0	0	0	0	0
Temple, TX	480270217001	Temple01	1,708	9,923,531	1,929,665.50	19.45	60%	1,025	140	58	165	118
Temple, TX	480270217005	Temple01	1,868	11,941,057	197,691.23	1.66	0%	0	0	0	0	0
Temple, TX	480270220004	Temple01	2,102	54,837,935	375,357.14	0.68	0%	0	0	0	0	0
Total			20,346	224,525,138	16,063,004			5,799	601	394	751	578

Source: Geographic and demographic characteristics calculated by UTSA.

Notes: <sup>a</sup>(.) denotes block group not assigned to Urban Gap region due to size or did not include an urban gap this year; <sup>b</sup>SF-3 Table P3.



**Table 20C. Geographic and Demographic Characteristics for Urban Gaps in Temple Urbanized Area, 2010.**

Urbanized Area 2000	Block Group ID 2000	Urban Gap Region 2010 <sup>a</sup>	Projected Population 2010 <sup>b</sup>	Block Group Area (Sq. Meters) 2010	Urban Gap Area (Sq. Meters) 2010	UG-BG Area Proportion 2010	Urban Gap Percent Population Estimate 2010	Urban Gap Population Estimate 2010	Urban Gap Population 65 Years Plus 2010	Urban Gap Workers 16 Years Plus with Vehicle Needs 2010	Urban Gap Population 5 Years Plus with at Least One Disability 2010	Urban Gap Population with Known Poverty Status at 150% and Below Poverty Level 2010
Temple, TX	480270202002	Temple01	3,572	18,228,712	5,198,807.40	28.52	100%	3,572	380	264	571	527
Temple, TX	480270202003	Temple01	2,738	12,773,613	2,846,946.61	22.29	80%	2,190	149	146	134	103
Temple, TX	480270202004	Temple01	1,558	5,827,530	3,942,218.68	67.65	100%	1,558	178	108	211	111
Temple, TX	480270203001	Temple02	4,848	19,029,555	545,916.38	2.87	0%	0	0	0	0	0
Temple, TX	480270212031	Temple02	1,640	13,002,152	634,381.97	4.88	0%	0	0	0	0	0
Temple, TX	480270213022		958	1,610,981	11,416.66	0.71	0%	0	0	0	0	0
Temple, TX	480270213033		933	16,891,194	249.34	0.00	0%	0	0	0	0	0
Temple, TX	480270214001		1,019	34,476,878	14.45	0.00	0%	0	0	0	0	0
Temple, TX	480270215003	Temple03	2,288	51,458,080	574,618.74	1.12	0%	0	0	0	0	0
Temple, TX	480270216015	Temple03	1,208	9,000,799	299,358.34	3.33	0%	0	0	0	0	0
Temple, TX	480270217001	Temple01	2,607	9,923,531	1,930,541.66	19.45	60%	1,564	214	88	251	180
Temple, TX	480270217005	Temple01	2,854	11,941,057	250,112.61	2.10	0%	0	0	0	0	0
Temple, TX	480270220004		2,491	54,837,935	191.99	0.00	0%	0	0	0	0	0
Total			28,714	259,002,015	16,234,775			8,885	921	606	1,167	921

Source: Geographic and demographic characteristics calculated by UTSA.

Notes: <sup>a</sup> (.) denotes block group not assigned to Urban Gap region due to size or did not include an urban gap this year; <sup>b</sup>2010 Population Projection extracted from RMC 0-6199-Estimated Impact of the 2010 Census on the Texas Transit Funding Formula.

**Table 21A. Demographic Characteristics for Block Groups Containing Urban Gaps in Texarkana Urbanized Area.**

Urbanized Area 2000	Block Group ID 2000	Total Population 2000 <sup>a</sup>	Sample Population 2000 <sup>b</sup>	Population 65 Years Plus 2000 <sup>c</sup>	Workers 16 Years Plus with Vehicle Needs 2000 <sup>d</sup>	Population 5 Years Plus with at Least One Disability 2000 <sup>e</sup>	Population with Known Poverty Status at 150% and Below Poverty Level 2000 <sup>f</sup>	Percent Population 65 Years Plus 2000 <sup>g</sup>	Percent Workers 16 Years Plus with Vehicle Needs 2000 <sup>h</sup>	Percent Population 5 Years Plus with at Least One Disability 2000 <sup>i</sup>	Percent Population with Known Poverty Status at 150% and Below Poverty Level 2000 <sup>j</sup>
Texarkana, TX	480370104005	1,067	1,047	198	80	273	360	19%	8%	26%	34%
Texarkana, TX	480370105004	1,659	1,623	233	165	413	571	14%	10%	25%	35%
Texarkana, TX	480370109011	1,027	939	231	46	216	72	25%	5%	23%	8%
Texarkana, TX	480370109013	1,221	1,263	114	12	123	26	9%	1%	10%	2%
Texarkana, TX	480370109014	1,610	1,602	310	22	110	39	19%	1%	7%	2%
Texarkana, TX	480370109021	1,118	1,111	189	31	200	156	17%	3%	18%	14%
Texarkana, TX	480370109022	784	779	67	19	75	10	9%	2%	10%	1%
Texarkana, TX	480370109023	1,079	1,093	126	79	211	156	12%	7%	19%	14%
Texarkana, TX	480370109024	1,062	1,017	100	97	314	282	10%	10%	31%	28%
Texarkana, TX	480370109025	771	814	141	28	163	255	17%	3%	20%	31%
Texarkana, TX	480370110001	1,938	2,002	292	83	391	330	15%	4%	20%	16%
Texarkana, TX	480370110002	1,661	1,727	110	131	163	192	6%	8%	9%	11%
Texarkana, TX	480370110004	1,413	1,291	237	95	309	352	18%	7%	24%	27%
Texarkana, TX	480370110005	1,247	1,266	165	56	249	207	13%	4%	20%	16%
Texarkana, TX	480370111001	1,295	1,372	191	88	420	438	14%	6%	31%	32%
Texarkana, TX	480370111002	1,769	1,692	273	136	391	274	16%	8%	23%	16%
Texarkana, TX	480370111003	3,187	3,206	194	87	392	397	6%	3%	12%	12%
Texarkana, TX	480370111004	561	542	64	53	201	197	12%	10%	37%	36%
Texarkana, TX	480370112001	2,538	2,538	225	130	401	259	9%	5%	16%	10%
Texarkana, TX	480370112002	1,492	1,492	166	76	344	250	11%	5%	23%	17%
Texarkana, TX	480370114011	1,460	1,456	184	111	293	256	13%	8%	20%	18%
Texarkana, TX	480370114015	1,613	1,620	146	66	301	325	9%	4%	19%	20%

Source: U.S. Census Bureau Census 2000 Summary File 3 (SF-3).

Notes: <sup>a</sup>SF-3 Table P3; <sup>b</sup>SF-3 Table P1; <sup>c</sup>SF-3 Table P11; <sup>d</sup>SF-3 Table P30; <sup>e</sup>SF-4 Table P42; <sup>f</sup>SF-3 Table P88; <sup>g</sup>Sample Population 2000 used as denominator in percent calculations.

**Table 21B. Demographic Characteristics for Block Groups Containing Urban Gaps in Texarkana Urbanized Area.**

Urbanized Area 2000	Block Group ID 2000	Urban Gap Region 2000 <sup>a</sup>	Total Population 2000 <sup>b</sup>	Block Group Area (Sq. Meters) 2000 <sup>a</sup>	Urban Gap Area (Sq. Meters) 2000 <sup>a</sup>	UG-BG Area Proportion 2000 <sup>a</sup>	Urban Gap Percent Population Estimate 2000 <sup>a</sup>	Urban Gap Population Estimate 2000	Urban Gap Population 65 Years Plus 2000	Urban Gap Workers 16 Years Plus with Vehicle Needs 2000	Urban Gap Population 5 Years Plus with at Least One Disability 2000	Urban Gap Population with Known Poverty Status at 150% and Below Poverty Level 2000
Texarkana, TX	480370104005	Texarkana03	1,067	3,573,592	510,620.85	14.29	0%	0	0	0	0	0
Texarkana, TX	480370105004		1,659	1,976,262	2,685.04	0.14	0%	0	0	0	0	0
Texarkana, TX	480370109011		1,027	6,106,590	0.00	0.00	0%	0	0	0	0	0
Texarkana, TX	480370109013	Texarkana01	1,221	1,540,443	58,369.43	3.79	0%	0	0	0	0	0
Texarkana, TX	480370109014	Texarkana01	1,610	5,179,900	2,351,909.58	45.41	40%	644	125	9	44	16
Texarkana, TX	480370109021	Texarkana01	1,118	6,361,165	1,687,944.33	26.54	40%	447	76	12	81	63
Texarkana, TX	480370109022	Texarkana01	784	1,794,334	847,058.38	47.21	40%	314	27	8	30	4
Texarkana, TX	480370109023	Texarkana01	1,079	8,315,566	5,138,252.40	61.79	80%	863	100	62	167	123
Texarkana, TX	480370109024	Texarkana01	1,062	4,887,513	2,594,439.18	53.08	20%	212	21	20	66	59
Texarkana, TX	480370109025	Texarkana01	771	4,775,605	833,300.46	17.45	0%	0	0	0	0	0
Texarkana, TX	480370110001	Texarkana02	1,938	2,746,813	352,446.36	12.83	20%	388	57	16	76	64
Texarkana, TX	480370110002	Texarkana02	1,661	10,984,883	779,973.99	7.10	0%	0	0	0	0	0
Texarkana, TX	480370110004		1,413	1,407,528	1,230.48	0.09	0%	0	0	0	0	0
Texarkana, TX	480370110005	Texarkana02	1,247	2,175,233	761,885.68	35.03	50%	624	81	28	123	102
Texarkana, TX	480370111001	Texarkana02	1,295	11,590,422	1,636,866.09	14.12	40%	518	72	33	159	165
Texarkana, TX	480370111002	Texarkana03	1,769	16,642,863	3,125,461.18	18.78	60%	1,061	171	85	245	172
Texarkana, TX	480370111003	Texarkana03	3,187	10,994,913	2,834,567.31	25.78	60%	1,912	116	52	234	237
Texarkana, TX	480370111004		561	20,552,524	3,204.89	0.02	0%	0	0	0	0	0
Texarkana, TX	480370112001	Texarkana01	2,538	134,158,766	2,217,102.54	1.65	0%	0	0	0	0	0
Texarkana, TX	480370112002	Texarkana01	1,492	26,186,919	3,387,110.31	12.93	20%	298	33	15	69	50
Texarkana, TX	480370114011	Texarkana03	1,460	19,326,131	1,835,221.60	9.50	0%	0	0	0	0	0
Texarkana, TX	480370114015		1,613	50,381,245	0.00	0.00	0%	0	0	0	0	0
Total			31,572	351,659,210	30,959,650			7,282	878	341	1,292	1,054

Source: U.S. Census Bureau Census 2000 Summary File 3 (SF-3).

Notes: <sup>a</sup>SF-3 Table P3; <sup>b</sup>SF-3 Table P1; <sup>c</sup>SF-3 Table P11; <sup>d</sup>SF-3 Table P30; <sup>e</sup>SF-4 Table P42; <sup>f</sup>SF-3 Table P88; <sup>g</sup>Sample Population 2000 used as denominator in percent calculations.

**Table 21C. Geographic and Demographic Characteristics for Urban Gaps in Texarkana Urbanized Area, 2010.**

Urbanized Area 2000	Block Group ID 2000	Urban Gap Region 2010 <sup>a</sup>	Projected Population 2010 <sup>b</sup>	Block Group Area (Sq. Meters) 2010	Urban Gap Area (Sq. Meters) 2010	UG-BG Area Proportion 2010	Urban Gap Percent Population Estimate 2010	Urban Gap Population Estimate 2010	Urban Gap Population 65 Years Plus 2010	Urban Gap Workers 16 Years Plus with Vehicle Needs 2010	Urban Gap Population 5 Years Plus with at Least One Disability 2010	Urban Gap Population with Known Poverty Status at 150% and Below Poverty Level 2010
Texarkana, TX	480370104005	Texarkana03	1,032	3,573,592	508,183.89	14.22	0%	0	0	0	0	0
Texarkana, TX	480370105004		1,685	1,976,262	564.55	0.03	0%	0	0	0	0	0
Texarkana, TX	480370109011		1,038	6,106,590	437.55	0.01	0%	0	0	0	0	0
Texarkana, TX	480370109013	Texarkana01	1,388	1,540,443	58,369.43	3.79	0%	0	0	0	0	0
Texarkana, TX	480370109014	Texarkana01	1,663	5,179,900	2,321,511.78	44.82	40%	665	129	9	46	16
Texarkana, TX	480370109021	Texarkana01	1,361	6,361,165	1,687,944.33	26.54	40%	544	93	15	98	76
Texarkana, TX	480370109022	Texarkana01	932	1,794,334	847,058.38	47.21	40%	373	32	9	36	5
Texarkana, TX	480370109023	Texarkana01	1,297	8,315,566	5,112,181.01	61.48	80%	1,038	120	75	200	148
Texarkana, TX	480370109024	Texarkana01	1,155	4,887,513	2,594,379.42	53.08	20%	231	23	22	71	64
Texarkana, TX	480370109025	Texarkana01	952	4,775,605	833,300.46	17.45	0%	0	0	0	0	0
Texarkana, TX	480370110001	Texarkana02	2,254	2,746,813	352,446.36	12.83	20%	451	66	19	88	74
Texarkana, TX	480370110002	Texarkana02	2,045	10,984,883	1,189,096.98	10.83	0%	0	0	0	0	0
Texarkana, TX	480370110004		1,321	1,407,528	1,215.46	0.09	0%	0	0	0	0	0
Texarkana, TX	480370110005	Texarkana02	1,355	2,175,233	761,885.37	35.03	50%	678	88	30	133	111
Texarkana, TX	480370111001	Texarkana02	1,725	11,590,422	1,964,207.53	16.95	40%	690	96	44	211	220
Texarkana, TX	480370111002	Texarkana03	2,128	16,642,863	3,124,377.96	18.77	60%	1,277	206	103	295	207
Texarkana, TX	480370111003	Texarkana03	3,581	10,994,913	2,900,568.65	26.38	60%	2,149	130	58	263	266
Texarkana, TX	480370111004		668	20,552,524	39,853.21	0.19	0%	0	0	0	0	0
Texarkana, TX	480370112001	Texarkana01	3,036	134,158,766	2,651,539.70	1.98	0%	0	0	0	0	0
Texarkana, TX	480370112002	Texarkana01	1,666	26,186,919	3,523,879.22	13.46	20%	333	37	17	77	56
Texarkana, TX	480370114011	Texarkana03	1,384	19,326,131	1,813,630.64	9.38	0%	0	0	0	0	0
Texarkana, TX	480370114015		1,686	50,381,245	230.49	0.00	0%	0	0	0	0	0
Total			35,352	351,659,210	32,286,862			8,428	1,019	401	1,518	1,244

Source: Geographic and demographic characteristics calculated by UTSA.

Notes: <sup>a</sup> ( ) denotes block group not assigned to Urban Gap region due to size or did not include an urban gap this year; <sup>b</sup>2010 Population Projection extracted from RMC 0-6199-Estimated Impact of the 2010 Census on the Texas Transit Funding Formula.

**Table 22A. Demographic Characteristics for Block Groups Containing Urban Gaps in Tyler Urbanized Area.**

Urbanized Area 2000	Block Group ID 2000	Total Population 2000 <sup>a</sup>	Sample Population 2000 <sup>b</sup>	Population 65 Years Plus 2000 <sup>c</sup>	Workers 16 Years Plus with Vehicle Needs 2000 <sup>d</sup>	Population 5 Years Plus with at Least One Disability 2000 <sup>e</sup>	Population with Known Poverty Status at 150% and Below Poverty Level 2000 <sup>f</sup>	Percent Population 65 Years Plus 2000 <sup>g</sup>	Percent Workers 16 Years Plus with Vehicle Needs 2000 <sup>g</sup>	Percent Population 5 Years Plus with at Least One Disability 2000 <sup>g</sup>	Percent Population with Known Poverty Status at 150% and Below Poverty Level 2000 <sup>g</sup>
Tyler, TX	484230002011	891	855	160	77	231	352	19%	9%	27%	41%
Tyler, TX	484230003001	2,478	2,478	182	133	726	1,196	7%	5%	29%	48%
Tyler, TX	484230006001	779	906	95	120	191	189	10%	13%	21%	21%
Tyler, TX	484230013001	1,408	1,424	132	116	294	437	9%	8%	21%	31%
Tyler, TX	484230016011	4,582	4,582	428	255	1,024	1,270	9%	6%	22%	28%
Tyler, TX	484230016021	2,169	2,190	247	101	514	526	11%	5%	23%	24%
Tyler, TX	484230016031	1,904	1,913	181	74	449	288	9%	4%	23%	15%
Tyler, TX	484230016032	1,299	1,294	213	83	253	304	16%	6%	20%	23%
Tyler, TX	484230016033	1,939	1,935	332	64	365	493	17%	3%	19%	25%
Tyler, TX	484230017001	3,408	3,524	297	284	782	1,372	8%	8%	22%	39%
Tyler, TX	484230017002	2,836	2,720	319	135	653	740	12%	5%	24%	27%
Tyler, TX	484230018021	2,299	2,299	291	85	370	336	13%	4%	16%	15%
Tyler, TX	484230018022	1,745	1,784	210	223	382	683	12%	13%	21%	38%
Tyler, TX	484230018023	1,732	1,693	240	108	349	474	14%	6%	21%	28%
Tyler, TX	484230019032	1,671	1,674	133	158	264	314	8%	9%	16%	19%
Tyler, TX	484230019033	1,311	1,297	118	145	162	192	9%	11%	12%	15%
Tyler, TX	484230019034	2,340	2,406	215	120	192	117	9%	5%	8%	5%
Tyler, TX	484230019035	2,087	2,018	263	83	253	131	13%	4%	13%	6%
Tyler, TX	484230019041	2,372	2,350	276	49	355	197	12%	2%	15%	8%
Tyler, TX	484230019042	1,715	1,634	145	85	225	393	9%	5%	14%	24%
Tyler, TX	484230019046	1,726	1,700	171	96	390	324	10%	6%	23%	19%
Tyler, TX	484230020071	2,742	2,782	194	258	523	646	7%	9%	19%	23%
Tyler, TX	484230020072	2,306	2,266	251	78	507	375	11%	3%	22%	17%
Tyler, TX	484230020083	1,959	1,952	199	55	188	66	10%	3%	10%	3%
Tyler, TX	484230020091	2,102	2,163	206	184	484	279	10%	9%	22%	13%
Tyler, TX	484230020092	1,288	1,285	57	68	219	389	4%	5%	17%	30%
Tyler, TX	484230020093	2,954	2,896	325	82	316	125	11%	3%	11%	4%
Tyler, TX	484230022001	3,564	3,529	276	149	506	347	8%	4%	14%	10%
Tyler, TX	484230022002	1,620	1,655	181	111	292	253	11%	7%	18%	15%

Source: U.S. Census Bureau Census 2000 Summary File 3 (SF-3).

Notes: <sup>a</sup>SF-3 Table P3; <sup>b</sup>SF-3 Table P1; <sup>c</sup>SF-3 Table P11; <sup>d</sup>SF-3 Table P30; <sup>e</sup>SF-4 Table P42; <sup>f</sup>SF-3 Table P88; <sup>g</sup>Sample Population 2000 used as denominator in percent calculations.

**Table 22B. Geographic and Demographic Characteristics for Urban Gaps in Tyler Urbanized Area, 2000.**

Urbanized Area 2000	Block Group ID 2000	Urban Gap Region 2000 <sup>a</sup>	Total Population 2000 <sup>b</sup>	Block Group Area (Sq. Meters) 2000 <sup>a</sup>	Urban Gap Area (Sq. Meters) 2000 <sup>a</sup>	UG-BG Area Proportion 2000 <sup>a</sup>	Urban Gap Percent Population Estimate 2000 <sup>a</sup>	Urban Gap Population Estimate 2000	Urban Gap Population 65 Years Plus 2000	Urban Gap Workers 16 Years Plus with Vehicle Needs 2000	Urban Gap Population 5 Years Plus with at Least One Disability 2000	Urban Gap Population with Known Poverty Status at 150% and Below Poverty Level 2000
Tyler, TX	484230002011	Tyler01	891	1,182,050	132,629.56	11.22	0%	0	0	0	0	0
Tyler, TX	484230003001	Tyler01	2,478	7,959,053	2,500,879.86	31.42	100%	2,478	182	133	726	1,196
Tyler, TX	484230006001		779				0%	0	0	0	0	0
Tyler, TX	484230013001	Tyler02	1,408	1,763,001	74,190.36	4.21	0%	0	0	0	0	0
Tyler, TX	484230016011	Tyler05	4,582	117,858,005	492,526.47	0.42	0%	0	0	0	0	0
Tyler, TX	484230016021	Tyler05	2,169	35,608,084	108,826.52	0.31	0%	0	0	0	0	0
Tyler, TX	484230016031	Tyler05	1,904	12,426,266	2,752,343.31	22.15	0%	0	0	0	0	0
Tyler, TX	484230016032	Tyler05	1,299	5,306,870	1,408,861.48	26.55	80%	1,039	171	67	203	244
Tyler, TX	484230016033	Tyler05	1,939	29,434,019	491,115.15	1.67	0%	0	0	0	0	0
Tyler, TX	484230017001	Tyler01	3,408	59,889,619	7,064,077.14	11.80	0%	0	0	0	0	0
Tyler, TX	484230017002	Tyler01	2,836	64,687,982	3,011,510.82	4.66	0%	0	0	0	0	0
Tyler, TX	484230018021		2,299	24,301,551	0.00	0.00	0%	0	0	0	0	0
Tyler, TX	484230018022	Tyler02	1,745	21,069,442	296,690.21	1.41	0%	0	0	0	0	0
Tyler, TX	484230018023	Tyler02	1,732	18,799,114	1,710,537.90	9.10	0%	0	0	0	0	0
Tyler, TX	484230019032	Tyler04	1,671	16,378,396	1,781,802.01	10.88	20%	334	27	32	53	63
Tyler, TX	484230019033	Tyler04	1,311	22,037,326	95,797.59	0.44	0%	0	0	0	0	0
Tyler, TX	484230019034	Tyler04	2,340	10,131,160	2,242,554.84	22.14	40%	936	84	47	75	46
Tyler, TX	484230019035	Tyler04	2,087	26,000,462	1,253,774.81	4.82	0%	0	0	0	0	0
Tyler, TX	484230019041	Tyler04	2,372	33,935,618	1,607,096.42	4.74	0%	0	0	0	0	0
Tyler, TX	484230019042	Tyler04	1,715	65,494,535	877,743.30	1.34	0%	0	0	0	0	0
Tyler, TX	484230019046		1,726				0%	0	0	0	0	0
Tyler, TX	484230020071	Tyler03	2,742	11,102,519	317,339.70	2.86	0%	0	0	0	0	0
Tyler, TX	484230020072	Tyler03	2,306	28,947,411	6,160,820.99	21.28	0%	0	0	0	0	0
Tyler, TX	484230020083		1,959	22,658,990	0.00	0.00	0%	0	0	0	0	0
Tyler, TX	484230020091	Tyler03	2,102	15,664,308	1,939,964.89	12.39	80%	1,682	160	143	376	217
Tyler, TX	484230020092	Tyler03	1,288	5,322,801	1,606,959.24	30.19	80%	1,030	46	55	176	312
Tyler, TX	484230020093	Tyler03	2,954	9,006,331	3,973,512.20	44.12	100%	2,954	332	84	322	128
Tyler, TX	484230022001	Tyler03	3,564	32,168,805	3,900,473.63	12.13	60%	2,138	167	90	307	210
Tyler, TX	484230022002		1,620	56,254,069	0.00	0.00	0%	0	0	0	0	0
Total			61,226	755,387,789	45,802,028			12,592	1,168	649	2,237	2,415

Source: Geographic and demographic characteristics calculated by UTSA.

Notes: <sup>a</sup> (.) denotes block group not assigned to Urban Gap region due to size or did not include an urban gap this year; <sup>b</sup>SF-3 Table P3.

**Table 22C. Geographic and Demographic Characteristics for Urban Gaps in Tyler Urbanized Area, 2010.**

Urbanized Area 2000	Block Group ID 2000	Urban Gap Region 2010 <sup>a</sup>	Projected Population 2010 <sup>b</sup>	Block Group Area (Sq. Meters) 2010	Urban Gap Area (Sq. Meters) 2010	UG-BG Area Proportion 2010	Urban Gap Percent Population Estimate 2010	Urban Gap Population Estimate 2010	Urban Gap Population 65 Years Plus 2010	Urban Gap Workers 16 Years Plus with Vehicle Needs 2010	Urban Gap Population 5 Years Plus with at Least One Disability 2010	Urban Gap Population with Known Poverty Status at 150% and Below Poverty Level 2010
Tyler, TX	484230002011	Tyler01	1,001	1,182,050	132,255.49	11.19	0%	0	0	0	0	0
Tyler, TX	484230003001	Tyler01	2,802	7,959,053	2,633,892.31	33.09	100%	2,802	206	150	821	1,352
Tyler, TX	484230006001		900	4,331,466	261.95	0.01	0%	0	0	0	0	0
Tyler, TX	484230013001	Tyler02	1,503	1,763,001	74,190.36	4.21	0%	0	0	0	0	0
Tyler, TX	484230016011	Tyler05	5,653	117,858,005	1,687,786.58	1.43	0%	0	0	0	0	0
Tyler, TX	484230016021	Tyler05	2,609	35,608,084	122,729.81	0.35	0%	0	0	0	0	0
Tyler, TX	484230016031	Tyler05	2,158	12,426,266	2,743,184.86	22.08	0%	0	0	0	0	0
Tyler, TX	484230016032	Tyler05	1,460	5,306,870	1,493,500.45	28.14	80%	1,168	192	75	228	274
Tyler, TX	484230016033	Tyler05	2,198	29,434,019	516,526.34	1.76	0%	0	0	0	0	0
Tyler, TX	484230017001	Tyler01	4,521	59,889,619	7,348,276.77	12.27	0%	0	0	0	0	0
Tyler, TX	484230017002	Tyler01	3,391	64,687,982	2,974,999.11	4.60	0%	0	0	0	0	0
Tyler, TX	484230018021	Tyler02	2,857	24,301,551	111,738.08	0.46	0%	0	0	0	0	0
Tyler, TX	484230018022	Tyler02	2,214	21,069,442	696,910.82	3.31	0%	0	0	0	0	0
Tyler, TX	484230018023	Tyler02	2,160	18,799,114	1,866,323.87	9.93	0%	0	0	0	0	0
Tyler, TX	484230019032	Tyler04	2,016	16,378,396	1,863,272.58	11.38	20%	403	32	38	64	76
Tyler, TX	484230019033	Tyler04	1,713	22,037,326	96,299.00	0.44	0%	0	0	0	0	0
Tyler, TX	484230019034	Tyler04	3,350	10,131,160	2,391,834.37	23.61	40%	1,340	120	67	107	65
Tyler, TX	484230019035	Tyler04	2,614	26,000,462	1,461,218.62	5.62	0%	0	0	0	0	0
Tyler, TX	484230019041	Tyler04	3,390	33,935,618	2,441,031.89	7.19	0%	0	0	0	0	0
Tyler, TX	484230019042	Tyler04	2,272	65,494,535	937,053.84	1.43	0%	0	0	0	0	0
Tyler, TX	484230019046		2,389	16,776,674	110.58	0.00	0%	0	0	0	0	0
Tyler, TX	484230020071	Tyler03	3,609	11,102,519	535,247.33	4.82	0%	0	0	0	0	0
Tyler, TX	484230020072	Tyler03	2,905	28,947,411	6,121,350.61	21.15	0%	0	0	0	0	0
Tyler, TX	484230020083	Tyler04	2,422	22,658,990	198,069.03	0.87	0%	0	0	0	0	0
Tyler, TX	484230020091	Tyler03	2,257	15,664,308	2,195,634.09	14.02	80%	1,806	172	154	404	233
Tyler, TX	484230020092	Tyler03	1,462	5,322,801	1,645,801.62	30.92	80%	1,170	52	62	199	354
Tyler, TX	484230020093	Tyler03	3,350	9,006,331	4,223,511.27	46.90	100%	3,350	376	95	366	145
Tyler, TX	484230022001	Tyler03	4,532	32,168,805	6,520,711.64	20.27	80%	3,626	284	153	520	356
Tyler, TX	484230022002		1,966	56,254,069	70.29	0.00	0%	0	0	0	0	0
Total			75,674	776,495,930	53,033,794			15,664	1,433	794	2,709	2,856

Source: Geographic and demographic characteristics calculated by UTSA.

Notes: <sup>a</sup> (.) denotes block group not assigned to Urban Gap region due to size or did not include an urban gap this year; <sup>b</sup>2010 Population Projection extracted from RMC 0-6199-Estimated Impact of the 2010 Census on the Texas Transit Funding Formula.

**Table 23A. Demographic Characteristics for Block Groups Containing Urban Gaps in Victoria Urbanized Area.**

Urbanized Area 2000	Block Group ID 2000	Total Population 2000 <sup>a</sup>	Sample Population 2000 <sup>b</sup>	Population 65 Years Plus 2000 <sup>c</sup>	Workers 16 Years Plus with Vehicle Needs 2000 <sup>d</sup>	Population 5 Years Plus with at Least One Disability 2000 <sup>e</sup>	Population with Known Poverty Status at 150% and Below Poverty Level 2000 <sup>f</sup>	Percent Population 65 Years Plus 2000 <sup>g</sup>	Percent Workers 16 Years Plus with Vehicle Needs 2000 <sup>g</sup>	Percent Population 5 Years Plus with at Least One Disability 2000 <sup>g</sup>	Percent Population with Known Poverty Status at 150% and Below Poverty Level 2000 <sup>g</sup>
Victoria, TX	484690003011	1,243	1,286	273	125	423	680	21%	10%	33%	53%
Victoria, TX	484690003012	855	808	118	104	241	468	15%	13%	30%	58%
Victoria, TX	484690007001	816	786	95	83	191	229	12%	11%	24%	29%
Victoria, TX	484690007002	1,515	1,498	160	175	344	604	11%	12%	23%	40%
Victoria, TX	484690007003	1,272	1,240	178	69	229	151	14%	6%	18%	12%
Victoria, TX	484690013002	815	815	161	56	196	97	20%	7%	24%	12%
Victoria, TX	484690014003	1,202	1,213	114	93	170	399	9%	8%	14%	33%
Victoria, TX	484690014004	2,485	2,474	265	244	433	502	11%	10%	18%	20%
Victoria, TX	484690015011	1,113	1,113	96	110	159	233	9%	10%	14%	21%
Victoria, TX	484690015012	894	891	107	39	85	95	12%	4%	10%	11%
Victoria, TX	484690015021	2,599	2,633	228	201	322	245	9%	8%	12%	9%
Victoria, TX	484690015022	1,264	1,262	159	92	172	50	13%	7%	14%	4%
Victoria, TX	484690015023	2,337	2,273	385	149	288	151	17%	7%	13%	7%
Victoria, TX	484690016031	1,720	1,770	134	142	357	196	8%	8%	20%	11%
Victoria, TX	484690016032	1,728	1,699	242	106	193	172	14%	6%	11%	10%
Victoria, TX	484690016033	3,404	3,404	238	219	230	70	7%	6%	7%	2%

Source: U.S. Census Bureau Census 2000 Summary File 3 (SF-3).

Notes: <sup>a</sup>SF-3 Table P3; <sup>b</sup>SF-3 Table P1; <sup>c</sup>SF-3 Table P11; <sup>d</sup>SF-3 Table P30; <sup>e</sup>SF-4 Table P42; <sup>f</sup>SF-3 Table P88; <sup>g</sup>Sample Population 2000 used as denominator in percent calculations.



**Table 23B. Geographic and Demographic Characteristics for Urban Gaps in Victoria Urbanized Area, 2000.**

Urbanized Area 2000	Block Group ID 2000	Urban Gap Region 2000 <sup>a</sup>	Total Population 2000 <sup>b</sup>	Block Group Area (Sq. Meters) 2000 <sup>a</sup>	Urban Gap Area (Sq. Meters) 2000 <sup>a</sup>	UG-BG Area Proportion 2000 <sup>a</sup>	Urban Gap Percent Population Estimate 2000 <sup>a</sup>	Urban Gap Population Estimate 2000	Urban Gap Population 65 Years Plus 2000	Urban Gap Workers 16 Years Plus with Vehicle Needs 2000	Urban Gap Population 5 Years Plus with at Least One Disability 2000	Urban Gap Population with Known Poverty Status at 150% and Below Poverty Level 2000
Victoria, TX	484690003011	Victoria03	1,243	3,224,598	1,181,172.00	36.63	20%	249	53	24	82	131
Victoria, TX	484690003012	Victoria03	855	7,849,242	5,872.87	0.08	0%	0	0	0	0	0
Victoria, TX	484690007001	Victoria02	816	27,478,749	1,115,556.65	4.06	40%	326	39	34	79	95
Victoria, TX	484690007002	Victoria02	1,515	15,276,328	799,715.17	5.24	0%	0	0	0	0	0
Victoria, TX	484690007003	Victoria02	1,272	115,451,927	47,161.26	0.04	0%	0	0	0	0	0
Victoria, TX	484690013002	Victoria04	815	279,947,776	429,850.50	0.15	0%	0	0	0	0	0
Victoria, TX	484690014003		1,202	29,008,026	0.00	0.00	0%	0	0	0	0	0
Victoria, TX	484690014004	Victoria04	2,485	35,125,332	1,411,915.91	4.02	0%	0	0	0	0	0
Victoria, TX	484690015011		1,113				0%	0	0	0	0	0
Victoria, TX	484690015012		894				0%	0	0	0	0	0
Victoria, TX	484690015021		2,599	7,057,315	0.00	0.00	0%	0	0	0	0	0
Victoria, TX	484690015022		1,264	7,571,350	0.00	0.00	0%	0	0	0	0	0
Victoria, TX	484690015023	Victoria01	2,337	4,387,732	959,182.12	21.86	20%	467	79	31	59	31
Victoria, TX	484690016031	Victoria02	1,720	356,046,081	67,340,147.90	18.91	20%	344	26	28	69	38
Victoria, TX	484690016032		1,728	28,331,000	0.00	0.00	0%	0	0	0	0	0
Victoria, TX	484690016033	Victoria02	3,404	4,634,805	178,920.58	3.86	0%	0	0	0	0	0
Total			25,262	921,390,262	73,469,495			1,386	197	117	290	296

Source: Geographic and demographic characteristics calculated by UTSA.

Notes: <sup>a</sup> (.) denotes block group not assigned to Urban Gap region due to size or did not include an urban gap this year; <sup>b</sup>SF-3 Table P3.

**Table 23C. Geographic and Demographic Characteristics for Urban Gaps in Victoria Urbanized Area, 2010.**

Urbanized Area 2000	Block Group ID 2000	Urban Gap Region 2010 <sup>a</sup>	Projected Population 2010 <sup>b</sup>	Block Group Area (Sq. Meters) 2010	Urban Gap Area (Sq. Meters) 2010	UG-BG Area Proportion 2010	Urban Gap Percent Population Estimate 2010	Urban Gap Population Estimate 2010	Urban Gap Population 65 Years Plus 2010	Urban Gap Workers 16 Years Plus with Vehicle Needs 2010	Urban Gap Population 5 Years Plus with at Least One Disability 2010	Urban Gap Population with Known Poverty Status at 150% and Below Poverty Level 2010
Victoria, TX	484690003011	Victoria03	1,407	3,224,598	1,180,889.18	36.62	20%	281	60	27	93	149
Victoria, TX	484690003012		896	7,849,242	14,922.91	0.19	0%	0	0	0	0	0
Victoria, TX	484690007001	Victoria02	883	27,478,749	1,185,089.35	4.31	60%	530	64	56	129	154
Victoria, TX	484690007002	Victoria02	1,580	15,276,328	799,715.17	5.24	0%	0	0	0	0	0
Victoria, TX	484690007003		1,373	115,451,927	46,795.39	0.04	0%	0	0	0	0	0
Victoria, TX	484690013002	Victoria04	907	279,947,776	471,328.04	0.17	0%	0	0	0	0	0
Victoria, TX	484690014003	Victoria04	1,306	29,008,026	964.77	0.00	0%	0	0	0	0	0
Victoria, TX	484690014004	Victoria04	2,626	35,125,332	1,413,640.22	4.03	0%	0	0	0	0	0
Victoria, TX	484690015011		1,119	191,386,179	95.87	0.00	0%	0	0	0	0	0
Victoria, TX	484690015012		902	74,170,240	73,531.02	0.10	0%	0	0	0	0	0
Victoria, TX	484690015021	Victoria04	3,049	7,057,315	42,213.07	0.60	0%	0	0	0	0	0
Victoria, TX	484690015022		1,386	7,571,350	1,388.39	0.02	0%	0	0	0	0	0
Victoria, TX	484690015023	Victoria01	2,463	4,387,732	959,034.10	21.86	20%	493	83	32	62	33
Victoria, TX	484690016031	Victoria02	1,988	356,046,081	67,456,073.61	18.95	20%	398	30	32	80	44
Victoria, TX	484690016032		2,027	28,331,000	6,349.29	0.02	0%	0	0	0	0	0
Victoria, TX	484690016033	Victoria02	4,161	4,634,805	178,920.58	3.86	0%	0	0	0	0	0
Total			28,073	1,186,946,681	73,830,951			1,701	237	147	364	380

Source: Geographic and demographic characteristics calculated by UTSA.

Notes: <sup>a</sup> (.) denotes block group not assigned to Urban Gap region due to size or did not include an urban gap this year; <sup>b</sup>2010 Population Projection extracted from RMC 0-6199-Estimated Impact of the 2010 Census on the Texas Transit Funding Formula.

**Table 24A. Demographic Characteristics for Block Groups Containing Urban Gaps in Waco Urbanized Area.**

Urbanized Area 2000	Block Group ID 2000	Total Population 2000 <sup>a</sup>	Sample Population 2000 <sup>b</sup>	Population 65 Years Plus 2000 <sup>c</sup>	Workers 16 Years Plus with Vehicle Needs 2000 <sup>d</sup>	Population 5 Years Plus with at Least One Disability 2000 <sup>e</sup>	Population with Known Poverty Status at 150% and Below Poverty Level 2000 <sup>f</sup>	Percent Population 65 Years Plus 2000 <sup>g</sup>	Percent Workers 16 Years Plus with Vehicle Needs 2000 <sup>g</sup>	Percent Population 5 Years Plus with at Least One Disability 2000 <sup>g</sup>	Percent Population with Known Poverty Status at 150% and Below Poverty Level 2000 <sup>g</sup>
Waco, TX	483090014001	1,635	1,426	256	215	368	548	18%	15%	26%	38%
Waco, TX	483090017002	1,367	1,383	92	143	266	264	7%	10%	19%	19%
Waco, TX	483090017003	1,610	1,564	314	71	419	307	20%	5%	27%	20%
Waco, TX	483090017004	1,308	1,426	111	139	299	573	8%	10%	21%	40%
Waco, TX	483090018001	732	718	174	51	177	75	24%	7%	25%	10%
Waco, TX	483090018004	763	714	135	46	198	148	19%	6%	28%	21%
Waco, TX	483090019002	1,656	1,646	215	159	358	1,075	13%	10%	22%	65%
Waco, TX	483090020002	1,192	1,129	195	120	236	155	17%	11%	21%	14%
Waco, TX	483090020004	1,954	2,017	271	114	445	165	13%	6%	22%	8%
Waco, TX	483090025042	2,178	2,223	236	77	229	52	11%	3%	10%	2%
Waco, TX	483090029001	2,327	2,358	208	157	385	129	9%	7%	16%	5%
Waco, TX	483090032001	1,283	1,427	103	150	286	327	7%	11%	20%	23%
Waco, TX	483090032003	1,546	1,432	208	94	382	212	15%	7%	27%	15%
Waco, TX	483090033003	2,343	2,407	7	215	482	1,294	0%	9%	20%	54%
Waco, TX	483090034001	2,929	2,929	266	161	512	765	9%	5%	17%	26%
Waco, TX	483090034002	1,632	1,601	167	139	247	293	10%	9%	15%	18%
Waco, TX	483090034003	1,450	1,481	162	136	298	158	11%	9%	20%	11%
Waco, TX	483090037012	1,264	1,200	179	109	180	104	15%	9%	15%	9%
Waco, TX	483090037032	1,054	1,081	71	39	56	84	7%	4%	5%	8%
Waco, TX	483090037033	1,065	1,068	160	50	153	97	15%	5%	14%	9%
Waco, TX	483090037062	1,203	1,123	66	8	189	71	6%	1%	17%	6%
Waco, TX	483090037063	1,652	1,627	26	57	176	17	2%	4%	11%	1%
Waco, TX	483090037072	2,299	2,288	176	107	255	108	8%	5%	11%	5%
Waco, TX	483090037073	3,426	3,445	232	240	337	282	7%	7%	10%	8%
Waco, TX	483090037082	1,561	1,545	137	122	196	102	9%	8%	13%	7%
Waco, TX	483090039001	2,318	2,282	267	276	365	253	12%	12%	16%	11%
Waco, TX	483090039002	1,496	1,579	218	156	312	322	14%	10%	20%	20%
Waco, TX	483090040001	2,009	2,037	260	109	342	150	13%	5%	17%	7%

Source: U.S. Census Bureau Census 2000 Summary File 3 (SF-3).

Notes: <sup>a</sup>SF-3 Table P3; <sup>b</sup>SF-3 Table P1; <sup>c</sup>SF-3 Table P11; <sup>d</sup>SF-3 Table P30; <sup>e</sup>SF-4 Table P42; <sup>f</sup>SF-3 Table P88; <sup>g</sup>Sample Population 2000 used as denominator in percent calculations.

**Table 24B. Geographic and Demographic Characteristics for Urban Gaps in Waco Urbanized Area, 2000.**

Urbanized Area 2000	Block Group ID 2000	Urban Gap Region 2000 <sup>a</sup>	Total Population 2000 <sup>b</sup>	Block Group Area (Sq. Meters) 2000 <sup>a</sup>	Urban Gap Area (Sq. Meters) 2000 <sup>a</sup>	UG-BG Area Proportion 2000 <sup>a</sup>	Urban Gap Percent Population Estimate 2000 <sup>a</sup>	Urban Gap Population Estimate 2000	Urban Gap Population 65 Years Plus 2000	Urban Gap Workers 16 Years Plus with Vehicle Needs 2000	Urban Gap Population 5 Years Plus with at Least One Disability 2000	Urban Gap Population with Known Poverty Status at 150% and Below Poverty Level 2000
Waco, TX	483090014001	.	1,635	9,517,530	0.00	0.00	0%	0	0	0	0	0
Waco, TX	483090017002	.	1,367	2,294,150	51.63	0.00	0%	0	0	0	0	0
Waco, TX	483090017003	.	1,610	14,644,968	182,205.24	1.24	0%	0	0	0	0	0
Waco, TX	483090017004	.	1,308	4,056,714	587.20	0.01	0%	0	0	0	0	0
Waco, TX	483090018001	.	732	2,228,086	215.42	0.01	0%	0	0	0	0	0
Waco, TX	483090018004	.	763	33,776,365	0.00	0.00	0%	0	0	0	0	0
Waco, TX	483090019002	.	1,656	.	.	.	0%	0	0	0	0	0
Waco, TX	483090020002	Waco02	1,192	5,643,330	730,238.19	12.94	80%	954	165	101	199	131
Waco, TX	483090020004	Waco02	1,954	8,139,744	4,233,689.26	52.01	60%	1,172	158	66	259	96
Waco, TX	483090025042	Waco04	2,178	6,308,142	1,463,334.73	23.20	20%	436	46	15	45	10
Waco, TX	483090029001	Waco04	2,327	94,020,245	9,949,270.31	10.58	60%	1,396	123	93	228	76
Waco, TX	483090032001	.	1,283	6,995,839	844.63	0.01	0%	0	0	0	0	0
Waco, TX	483090032003	.	1,546	5,367,493	341.88	0.01	0%	0	0	0	0	0
Waco, TX	483090033003	.	2,343	.	.	.	0%	0	0	0	0	0
Waco, TX	483090034001	Waco01	2,929	33,989,782	1,366,504.28	4.02	20%	586	53	32	102	153
Waco, TX	483090034002	.	1,632	26,876,435	0.00	0.00	0%	0	0	0	0	0
Waco, TX	483090034003	Waco01	1,450	57,044,022	647,572.82	1.14	0%	0	0	0	0	0
Waco, TX	483090037012	Waco02	1,264	17,376,141	60,626.80	0.35	0%	0	0	0	0	0
Waco, TX	483090037032	Waco02	1,054	26,502,583	1,324,391.94	5.00	0%	0	0	0	0	0
Waco, TX	483090037033	Waco02	1,065	33,185,954	956,371.64	2.88	0%	0	0	0	0	0
Waco, TX	483090037062	.	1,203	1,117,332	57.60	0.01	0%	0	0	0	0	0
Waco, TX	483090037063	Waco03	1,652	5,610,395	1,648,650.98	29.39	60%	991	16	35	107	10
Waco, TX	483090037072	.	2,299	13,585,710	1,789.53	0.01	0%	0	0	0	0	0
Waco, TX	483090037073	.	3,426	2,661,507	416.00	0.02	0%	0	0	0	0	0
Waco, TX	483090037082	Waco03	1,561	18,354,570	590,235.10	3.22	0%	0	0	0	0	0
Waco, TX	483090039001	Waco04	2,318	56,452,084	702,250.01	1.24	0%	0	0	0	0	0
Waco, TX	483090039002	.	1,496	53,450,021	0.00	0.00	0%	0	0	0	0	0
Waco, TX	483090040001	Waco04	2,009	135,498,961	196,451.40	0.15	0%	0	0	0	0	0
Total			47,252	674,698,101	24,056,097			5,535	561	343	940	477

Source: Geographic and demographic characteristics calculated by UTSA.

Notes: <sup>a</sup>(.) denotes block group not assigned to Urban Gap region due to size or did not include an urban gap this year; <sup>b</sup>SF-3 Table P3.

**Table 24C. Geographic and Demographic Characteristics for Urban Gaps in Waco Urbanized Area, 2010.**

Urbanized Area 2000	Block Group ID 2000	Urban Gap Region 2010 <sup>a</sup>	Projected Population 2010 <sup>b</sup>	Block Group Area (Sq. Meters) 2010	Urban Gap Area (Sq. Meters) 2010	UG-BG Area Proportion 2010	Urban Gap Percent Population Estimate 2010	Urban Gap Population Estimate 2010	Urban Gap Population 65 Years Plus 2010	Urban Gap Workers 16 Years Plus with Vehicle Needs 2010	Urban Gap Population 5 Years Plus with at Least One Disability 2010	Urban Gap Population with Known Poverty Status at 150% and Below Poverty Level 2010
Waco, TX	483090014001		1,701	9,517,530	101.48	0.00	0%	0	0	0	0	0
Waco, TX	483090017002		1,455	2,294,150	51.63	0.00	0%	0	0	0	0	0
Waco, TX	483090017003	Waco01	1,678	14,644,968	337,261.33	2.30	0%	0	0	0	0	0
Waco, TX	483090017004		1,453	4,056,714	449.62	0.01	0%	0	0	0	0	0
Waco, TX	483090018001		755	2,228,086	215.42	0.01	0%	0	0	0	0	0
Waco, TX	483090018004		785	33,776,365	40,664.44	0.12	0%	0	0	0	0	0
Waco, TX	483090019002		1,941	10,782,809	198.28	0.00	0%	0	0	0	0	0
Waco, TX	483090020002	Waco02	1,643	5,643,330	851,996.45	15.10	80%	1,314	227	140	275	180
Waco, TX	483090020004	Waco02	3,186	8,139,744	4,182,885.38	51.39	60%	1,912	257	108	422	156
Waco, TX	483090025042	Waco04	2,412	6,308,142	1,442,162.70	22.86	20%	482	51	17	50	11
Waco, TX	483090029001	Waco04	2,976	94,020,245	11,856,026.30	12.61	60%	1,786	158	119	292	98
Waco, TX	483090032001		1,638	6,995,839	1,269.52	0.02	0%	0	0	0	0	0
Waco, TX	483090032003		1,610	5,367,493	676.78	0.01	0%	0	0	0	0	0
Waco, TX	483090033003		2,658	7,226,686	4,511.79	0.06	0%	0	0	0	0	0
Waco, TX	483090034001	Waco01	2,991	33,989,782	5,380,302.75	15.83	60%	1,795	163	99	314	469
Waco, TX	483090034002	Waco01	1,743	26,876,435	3,700,319.00	13.77	60%	1,046	109	91	161	191
Waco, TX	483090034003	Waco01	1,508	57,044,022	651,342.26	1.14	0%	0	0	0	0	0
Waco, TX	483090037012	Waco02	1,343	17,376,141	60,500.37	0.35	0%	0	0	0	0	0
Waco, TX	483090037032	Waco02	1,253	26,502,583	1,793,824.22	6.77	0%	0	0	0	0	0
Waco, TX	483090037033	Waco02	1,145	33,185,954	955,269.31	2.88	0%	0	0	0	0	0
Waco, TX	483090037062		1,305	1,117,332	57.60	0.01	0%	0	0	0	0	0
Waco, TX	483090037063	Waco03	2,104	5,610,395	1,986,119.93	35.40	80%	1,683	27	59	182	18
Waco, TX	483090037072		2,970	13,585,710	124,648.06	0.92	0%	0	0	0	0	0
Waco, TX	483090037073		4,496	2,661,507	416.00	0.02	0%	0	0	0	0	0
Waco, TX	483090037082	Waco03	2,115	18,354,570	603,855.44	3.29	0%	0	0	0	0	0
Waco, TX	483090039001	Waco04	2,790	56,452,084	702,396.36	1.24	0%	0	0	0	0	0
Waco, TX	483090039002		1,744	53,450,021	34,911.47	0.07	0%	0	0	0	0	0
Waco, TX	483090040001	Waco04	2,423	135,498,961	196,602.88	0.15	0%	0	0	0	0	0
Total			55,821	692,707,596	34,909,037			10,018	992	632	1,695	1,123

Source: Geographic and demographic characteristics calculated by UTSA.

Notes: <sup>a</sup>(.) denotes block group not assigned to Urban Gap region due to size or did not include an urban gap this year; <sup>b</sup>2010 Population Projection extracted from RMC 0-6199-Estimated Impact of the 2010 Census on the Texas Transit Funding Formula.

**Table 25A. Demographic Characteristics for Block Groups Containing Urban Gaps in Wichita Falls Urbanized Area.**

Urbanized Area 2000	Block Group ID 2000	Total Population 2000 <sup>a</sup>	Sample Population 2000 <sup>b</sup>	Population 65 Years Plus 2000 <sup>c</sup>	Workers 16 Years Plus with Vehicle Needs 2000 <sup>d</sup>	Population 5 Years Plus with at Least One Disability 2000 <sup>e</sup>	Population with Known Poverty Status at 150% and Below Poverty Level 2000 <sup>f</sup>	Percent Population 65 Years Plus 2000 <sup>g</sup>	Percent Workers 16 Years Plus with Vehicle Needs 2000 <sup>g</sup>	Percent Population 5 Years Plus with at Least One Disability 2000 <sup>g</sup>	Percent Population with Known Poverty Status at 150% and Below Poverty Level 2000 <sup>g</sup>
Wichita Falls, TX	480090201001	1,255	1,244	160	45	164	58	13%	4%	13%	5%
Wichita Falls, TX	484850104001	540	578	150	85	216	394	26%	15%	37%	68%
Wichita Falls, TX	484850112001	831	823	47	54	240	540	6%	7%	29%	66%
Wichita Falls, TX	48485012002	1,170	1,127	159	138	225	329	14%	12%	20%	29%
Wichita Falls, TX	484850113001	1,336	1,336	208	86	458	528	16%	6%	34%	40%
Wichita Falls, TX	484850115003	1,152	1,133	260	60	151	281	23%	5%	13%	25%
Wichita Falls, TX	484850122003	1,393	1,407	161	64	251	129	11%	5%	18%	9%
Wichita Falls, TX	484850122004	1,566	1,613	110	94	242	481	7%	6%	15%	30%
Wichita Falls, TX	484850123003	2,688	2,634	187	202	265	333	7%	8%	10%	13%
Wichita Falls, TX	484850124001	2,851	2,842	447	77	409	186	16%	3%	14%	7%
Wichita Falls, TX	484850128004	779	794	94	39	116	82	12%	5%	15%	10%
Wichita Falls, TX	484850129001	2,703	2,703	649	155	494	339	24%	6%	18%	13%
Wichita Falls, TX	484850131004	5,192	5,136	197	98	387	285	4%	2%	8%	6%
Wichita Falls, TX	484850132001	1,455	1,524	64	19	156	285	4%	1%	10%	19%
Wichita Falls, TX	484850134001	7,537	7,553	20	4,340	117	843	0%	57%	2%	11%

Source: U.S. Census Bureau Census 2000 Summary File 3 (SF-3).

Notes: <sup>a</sup>SF-3 Table P3; <sup>b</sup>SF-3 Table P1; <sup>c</sup>SF-3 Table P11; <sup>d</sup>SF-3 Table P30; <sup>e</sup>SF-4 Table P42; <sup>f</sup>SF-3 Table P88; <sup>g</sup>Sample Population 2000 used as denominator in percent calculations.

**Table 25B. Geographic and Demographic Characteristics for Urban Gaps in Wichita Falls Urbanized Area, 2000**

Urbanized Area 2000	Block Group ID 2000	Urban Gap Region 2000 <sup>a</sup>	Total Population 2000 <sup>b</sup>	Block Group Area (Sq. Meters) 2000 <sup>a</sup>	Urban Gap Area (Sq. Meters) 2000 <sup>a</sup>	UG-BG Area Proportion 2000 <sup>a</sup>	Urban Gap Percent Population Estimate 2000 <sup>a</sup>	Urban Gap Population Estimate 2000	Urban Gap Population 65 Years Plus 2000	Urban Gap Workers 16 Years Plus with Vehicle Needs 2000	Urban Gap Population 5 Years Plus with at Least One Disability 2000	Urban Gap Population with Known Poverty Status at 150% and Below Poverty Level 2000
Wichita Falls, TX	480090201001	Wichita02	1,255	16,631,435	1,784,491.93	10.73	100%	1,255	161	45	165	59
Wichita Falls, TX	484850104001	Wichita01	540	1,746,935	273,283.03	15.64	0%	0	0	0	0	0
Wichita Falls, TX	484850112001	Wichita01	831	3,762,980	1,587,001.16	42.17	20%	166	9	11	48	109
Wichita Falls, TX	484850112002	Wichita01	1,170	84,127,861	1,954,870.60	2.32	0%	0	0	0	0	0
Wichita Falls, TX	484850113001	.	1,336	.	.	.	0%	0	0	0	0	0
Wichita Falls, TX	484850115003	.	1,152	.	.	.	0%	0	0	0	0	0
Wichita Falls, TX	484850122003	Wichita02	1,393	7,914,921	2,258.10	0.03	0%	0	0	0	0	0
Wichita Falls, TX	484850122004	Wichita02	1,566	4,718,040	507,695.58	10.76	0%	0	0	0	0	0
Wichita Falls, TX	484850123003	.	2,688	.	.	.	0%	0	0	0	0	0
Wichita Falls, TX	484850124001	.	2,851	.	.	.	0%	0	0	0	0	0
Wichita Falls, TX	484850128004	.	779	.	.	.	0%	0	0	0	0	0
Wichita Falls, TX	484850129001	.	2,703	52,118,134	51,476.66	0.10	0%	0	0	0	0	0
Wichita Falls, TX	484850131004	.	5,192	89,629,815	0.00	0.00	0%	0	0	0	0	0
Wichita Falls, TX	484850132001	.	1,455	17,760,861	0.00	0.00	0%	0	0	0	0	0
Wichita Falls, TX	484850134001	Wichita01	7,537	16,094,245	10,556,903.02	65.59	20%	1,507	4	866	23	168
Total			32,448	294,505,228	16,717,980			2,929	175	922	237	336

Source: Geographic and demographic characteristics calculated by UTSA.

Notes: <sup>a</sup>(.) denotes block group not assigned to Urban Gap region due to size or did not include an urban gap this year; <sup>b</sup>SF-3 Table P3.

**Table 25C. Geographic and Demographic Characteristics for Urban Gaps in Wichita Falls Urbanized Area, 2010.**

Urbanized Area 2000	Block Group ID 2000	Urban Gap Region 2010 <sup>a</sup>	Projected Population 2010 <sup>b</sup>	Block Group Area (Sq. Meters) 2010	Urban Gap Area (Sq. Meters) 2010	UG-BG Area Proportion 2010	Urban Gap Percent Population Estimate 2010	Urban Gap Population Estimate 2010	Urban Gap Population 65 Years Plus 2010	Urban Gap Workers 16 Years Plus with Vehicle Needs 2010	Urban Gap Population 5 Years Plus with at Least One Disability 2010	Urban Gap Population with Known Poverty Status at 150% and Below Poverty Level 2010
Wichita Falls, TX	480090201001	Wichita02	1,496	16,631,435	1,323,416.07	7.96	80%	1,197	154	43	158	56
Wichita Falls, TX	484850104001		504	1,746,935	265,957.32	15.22	0%	0	0	0	0	0
Wichita Falls, TX	484850112001	Wichita01	1,219	3,762,980	1,466,752.12	38.98	20%	244	14	16	71	160
Wichita Falls, TX	484850112002	Wichita01	1,740	84,127,861	1,982,035.39	2.36	0%	0	0	0	0	0
Wichita Falls, TX	484850113001		1,211	18,497,669	39.11	0.00	0%	0	0	0	0	0
Wichita Falls, TX	484850115003		1,051	26,594,922	431.78	0.00	0%	0	0	0	0	0
Wichita Falls, TX	484850122003	Wichita02	1,544	7,914,921	237,227.83	3.00	0%	0	0	0	0	0
Wichita Falls, TX	484850122004	Wichita02	1,682	4,718,040	507,094.31	10.75	0%	0	0	0	0	0
Wichita Falls, TX	484850123003		3,358	7,246,554	2,361.28	0.03	0%	0	0	0	0	0
Wichita Falls, TX	484850124001		3,068	20,317,792	1,233.11	0.01	0%	0	0	0	0	0
Wichita Falls, TX	484850128004		815	67,266,714	0.36	0.00	0%	0	0	0	0	0
Wichita Falls, TX	484850129001	Wichita01	2,580	52,118,134	72,166.20	0.14	0%	0	0	0	0	0
Wichita Falls, TX	484850131004		4,871	89,629,815	38.60	0.00	0%	0	0	0	0	0
Wichita Falls, TX	484850132001		1,602	17,760,861	839.11	0.01	0%	0	0	0	0	0
Wichita Falls, TX	484850134001	Wichita01	6,920	16,094,245	10,560,990.12	65.62	20%	1,384	4	795	21	154
Total			33,661	434,428,880	16,420,583			2,825	172	855	250	370

Source: Geographic and demographic characteristics calculated by UTSA.

Notes: <sup>a</sup>(.) denotes block group not assigned to Urban Gap region due to size or did not include an urban gap this year; <sup>b</sup>2010 Population Projection extracted from RMC 0-6199-Estimated Impact of the 2010 Census on the Texas Transit Funding Formula.

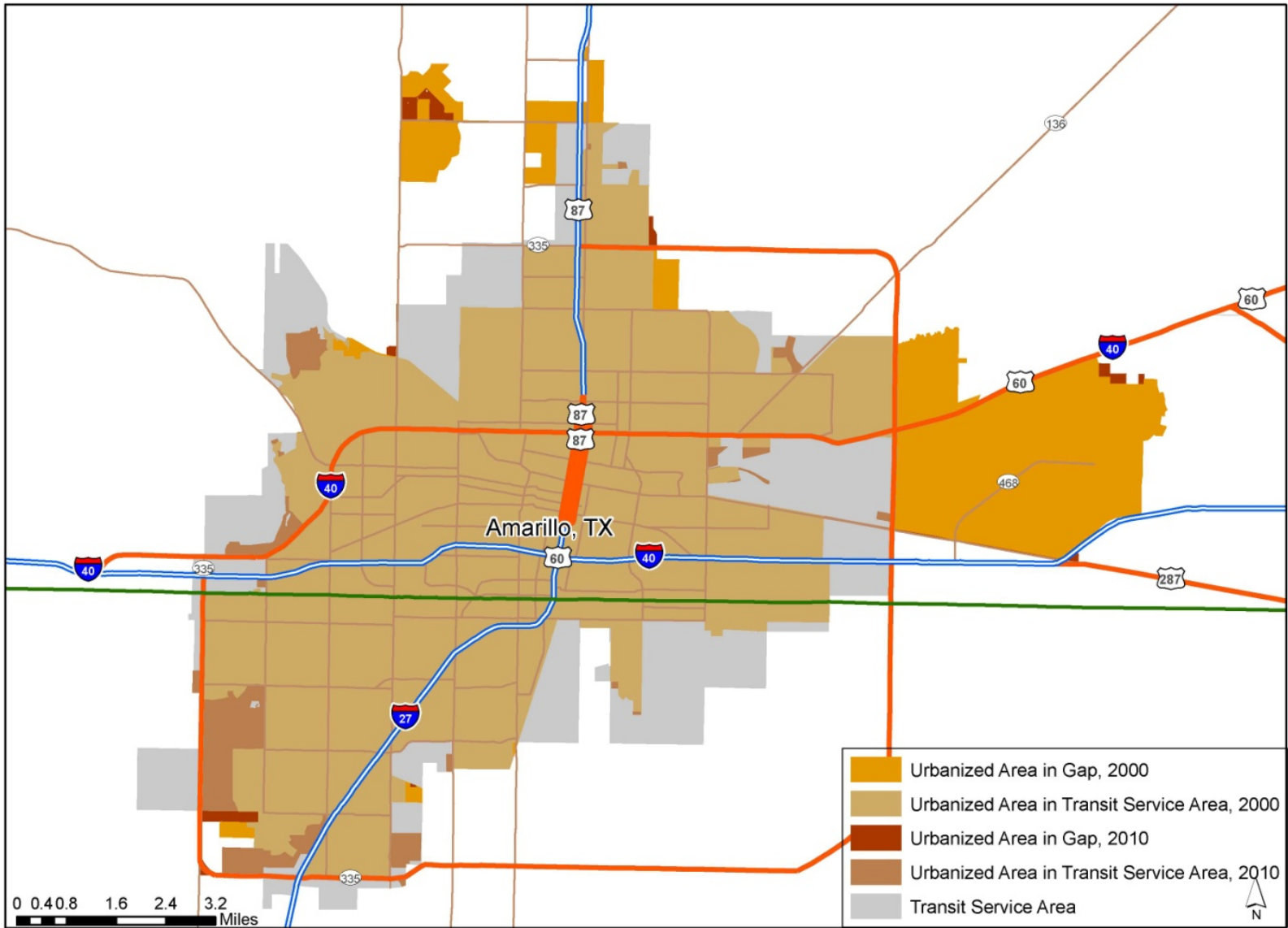




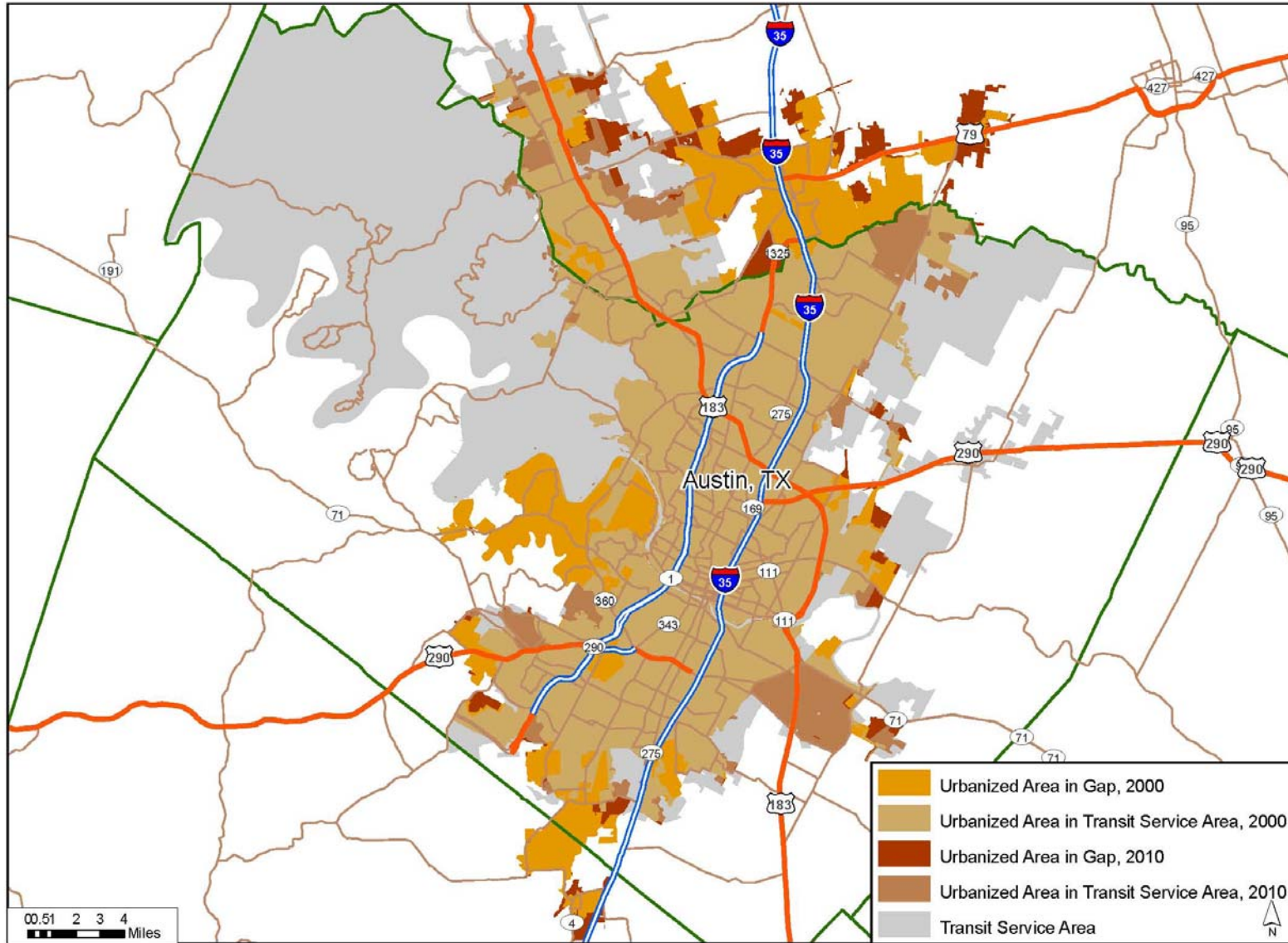
**APPENDIX 2. MAPS OF TRANSIT SERVICE GAPS BY URBANIZED  
AREA FOR 2000 AND 2010**

	<b>Page</b>
Figure 1. Transit Service Gaps in Amarillo Urbanized Area, 2000 and 2010.....	257
Figure 2. Transit Service Gaps in Austin Urbanized Area, 2000 and 2010.....	258
Figure 3. Transit Service Gaps in Beaumont Urbanized Area, 2000 and 2010.....	259
Figure 4. Transit Service Gaps in College Station-Bryan Urbanized Area, 2000 and 2010. ....	260
Figure 5. Transit Service Gaps in Corpus Christi Urbanized Area, 2000 and 2010.....	261
Figure 6. Transit Service Gaps in Dallas-Fort Worth-Arlington Urbanized Area, 2000 and 2010.....	262
Figure 7. Transit Service Gaps in Denton-Lewisville Urbanized Area, 2000 and 2010. ....	263
Figure 8. Transit Service Gaps in El Paso Urbanized Area, 2000 and 2010. ....	264
Figure 9. Transit Service Gaps in Galveston Urbanized Area, 2000 and 2010.....	265
Figure 10. Transit Service Gaps in Houston Urbanized Area, 2000 and 2010.....	266
Figure 11. Transit Service Gaps in Killeen Urbanized Area, 2000 and 2010. ....	267
Figure 12. Transit Service Gaps in Longview Urbanized Area, 2000 and 2010. ....	268
Figure 13. Transit Service Gaps in Lubbock Urbanized Area, 2000 and 2010. ....	269
Figure 14. Transit Service Gaps in Midland and Odessa Urbanized Areas, 2000 and 2010. ....	270
Figure 15. Transit Service Gaps in Port Arthur Urbanized Area, 2000 and 2010.....	271
Figure 16. Transit Service Gaps in San Antonio Urbanized Area, 2000 and 2010. ....	272
Figure 17. Transit Service Gaps in Temple Urbanized Area, 2000 and 2010. ....	273
Figure 18. Transit Service Gaps in Texarkana Urbanized Area, 2000 and 2010. ....	274
Figure 19. Transit Service Gaps in Tyler Urbanized Area, 2000 and 2010.....	275
Figure 20. Transit Service Gaps in Victoria Urbanized Area, 2000 and 2010. ....	276
Figure 21. Transit Service Gaps in Waco Urbanized Area, 2000 and 2010.....	277
Figure 22. Transit Service Gaps in Wichita Falls Urbanized Area, 2000 and 2010.....	278

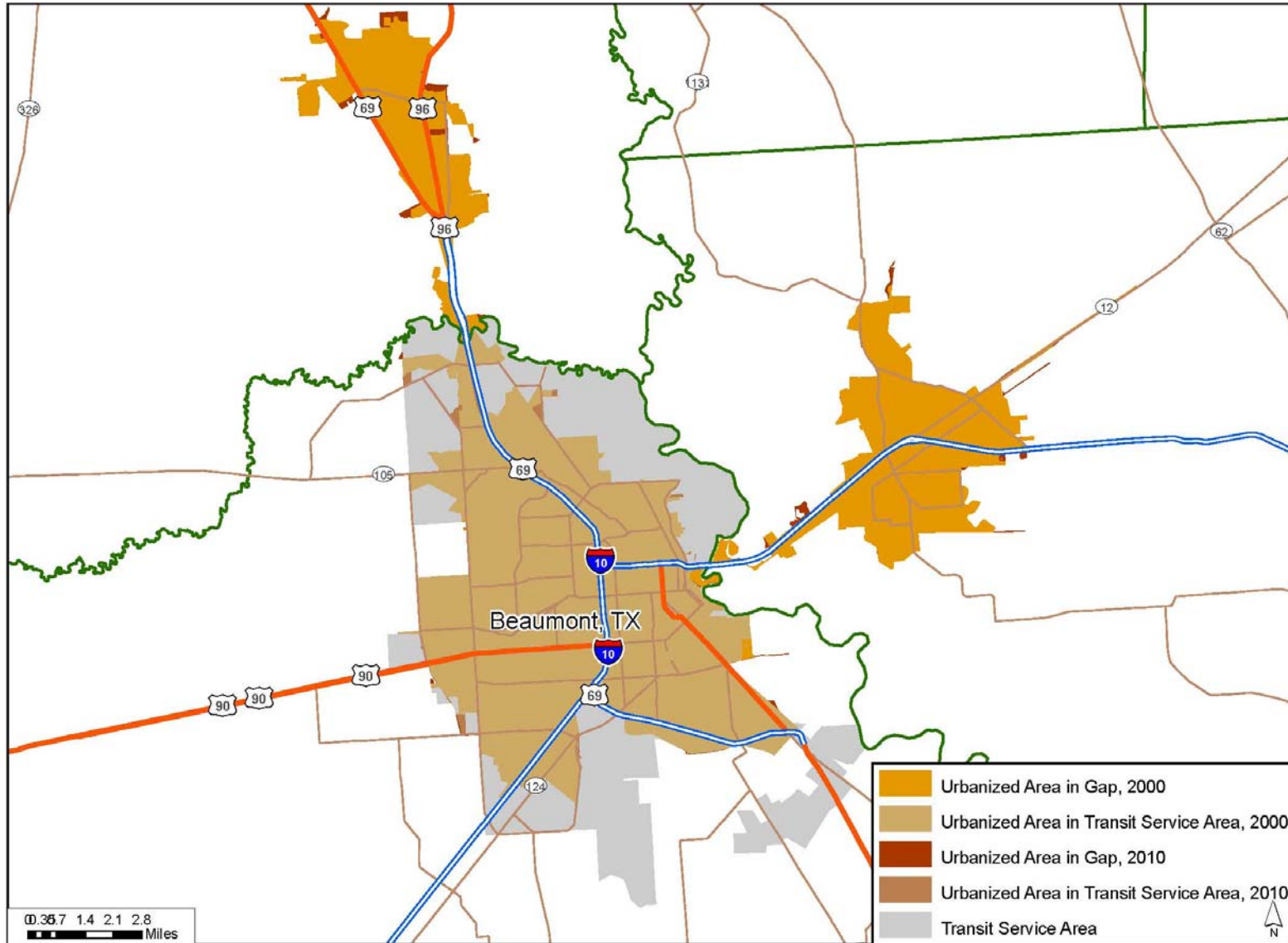




**Figure 1. Transit Service Gaps in Amarillo Urbanized Area, 2000 and 2010.**

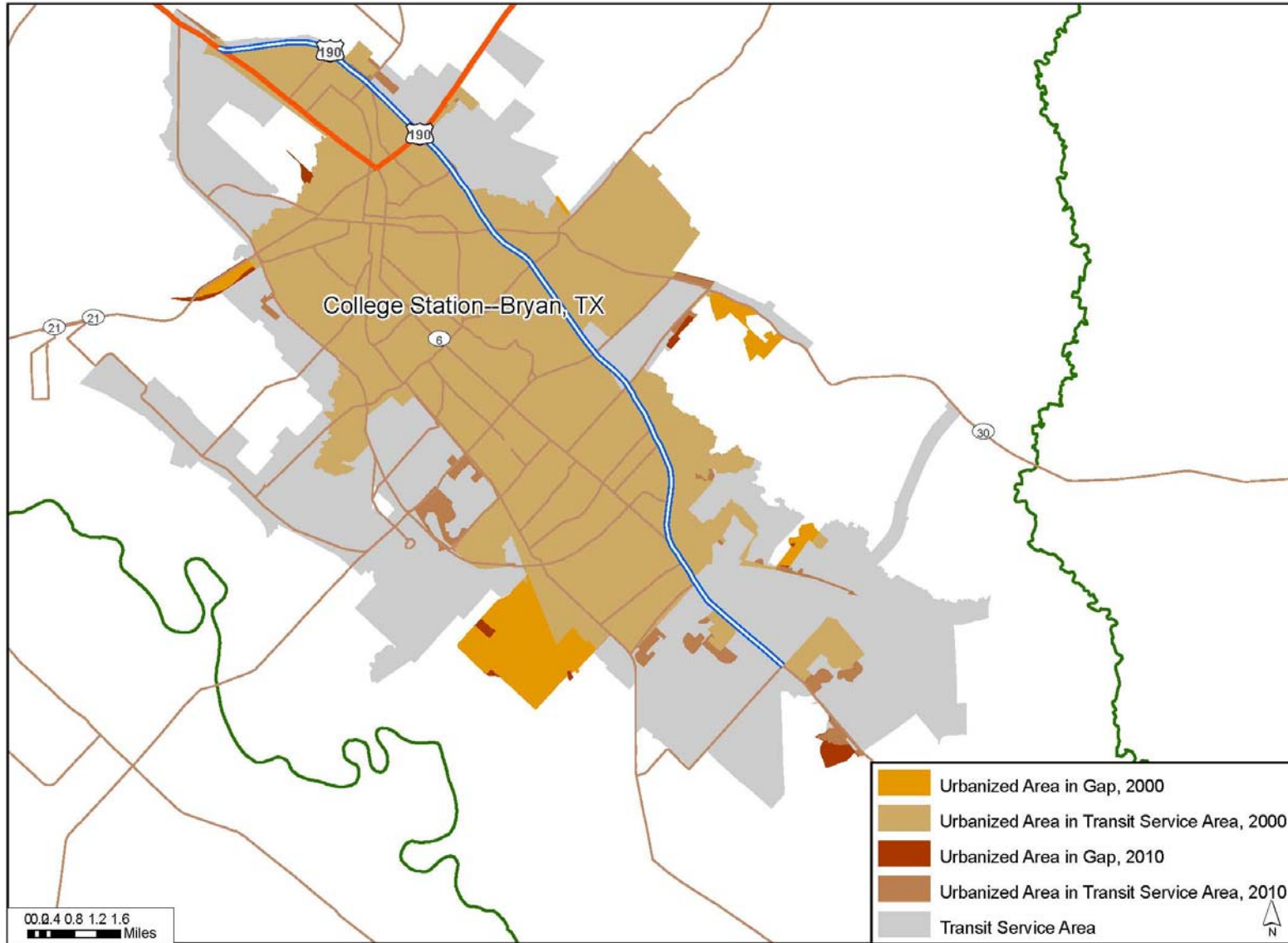


**Figure 2. Transit Service Gaps in Austin Urbanized Area, 2000 and 2010.**

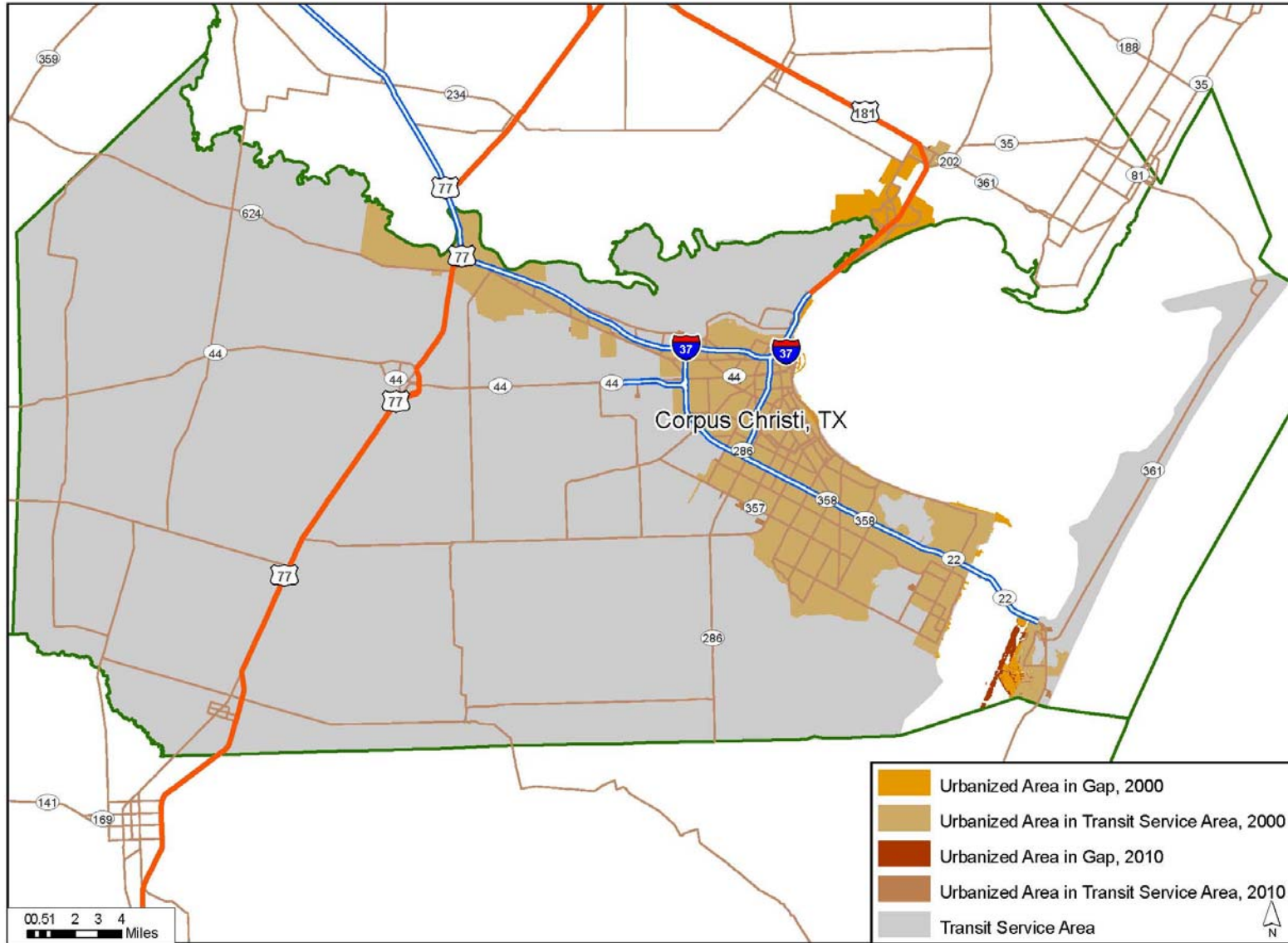


**Figure 3. Transit Service Gaps in Beaumont Urbanized Area, 2000 and 2010.**



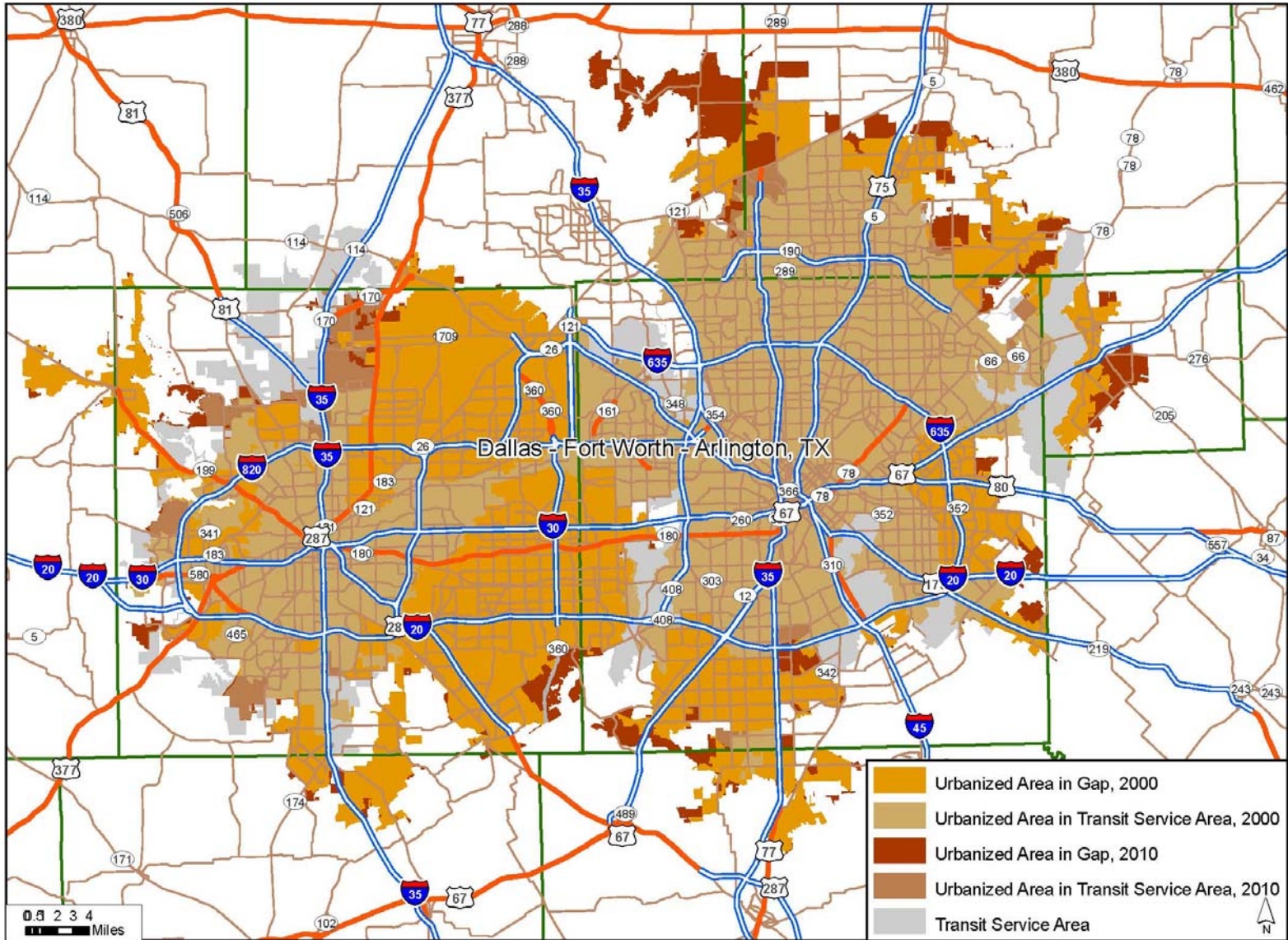


**Figure 4. Transit Service Gaps in College Station-Bryan Urbanized Area, 2000 and 2010.**



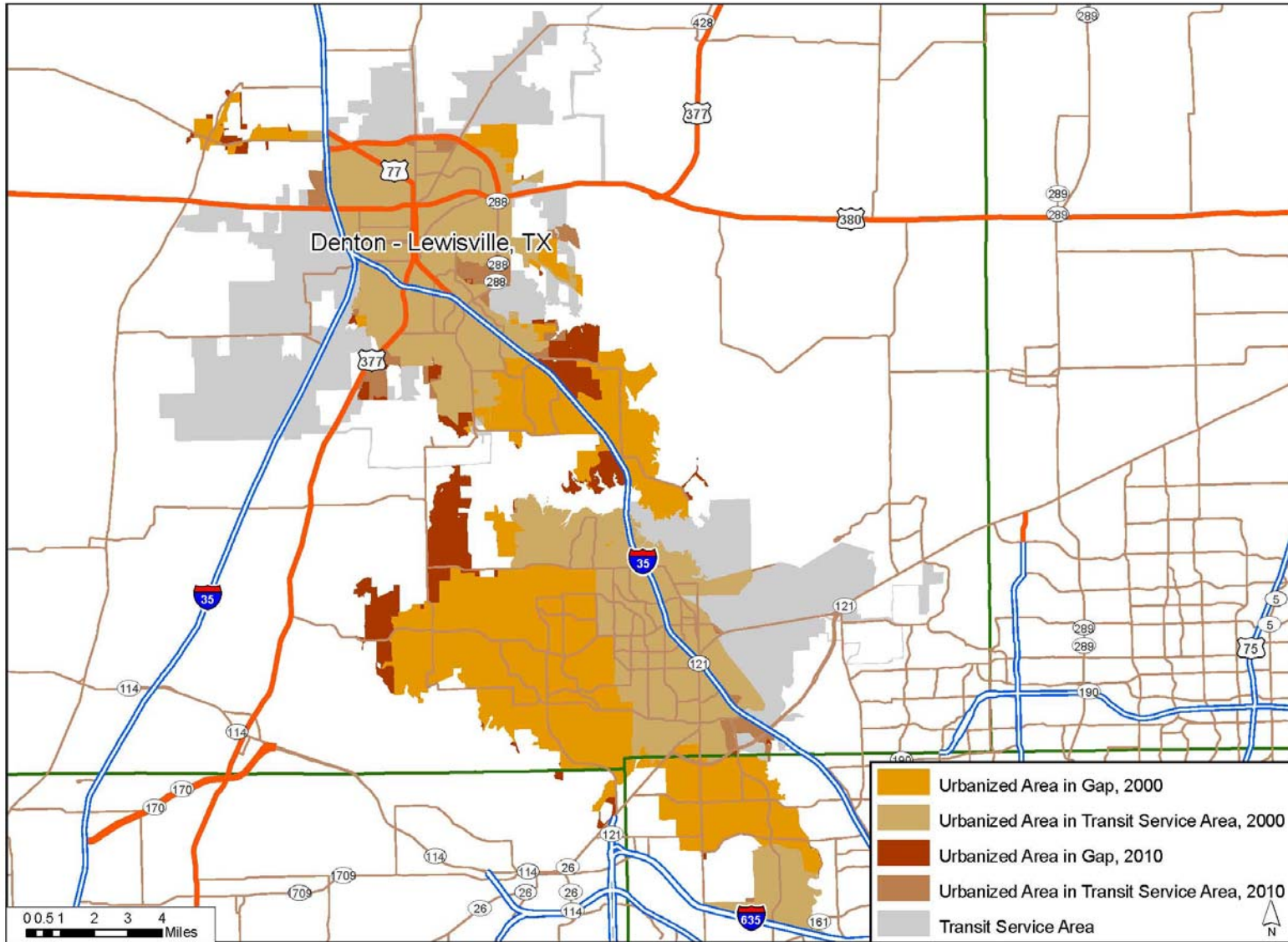
**Figure 5. Transit Service Gaps in Corpus Christi Urbanized Area, 2000 and 2010.**



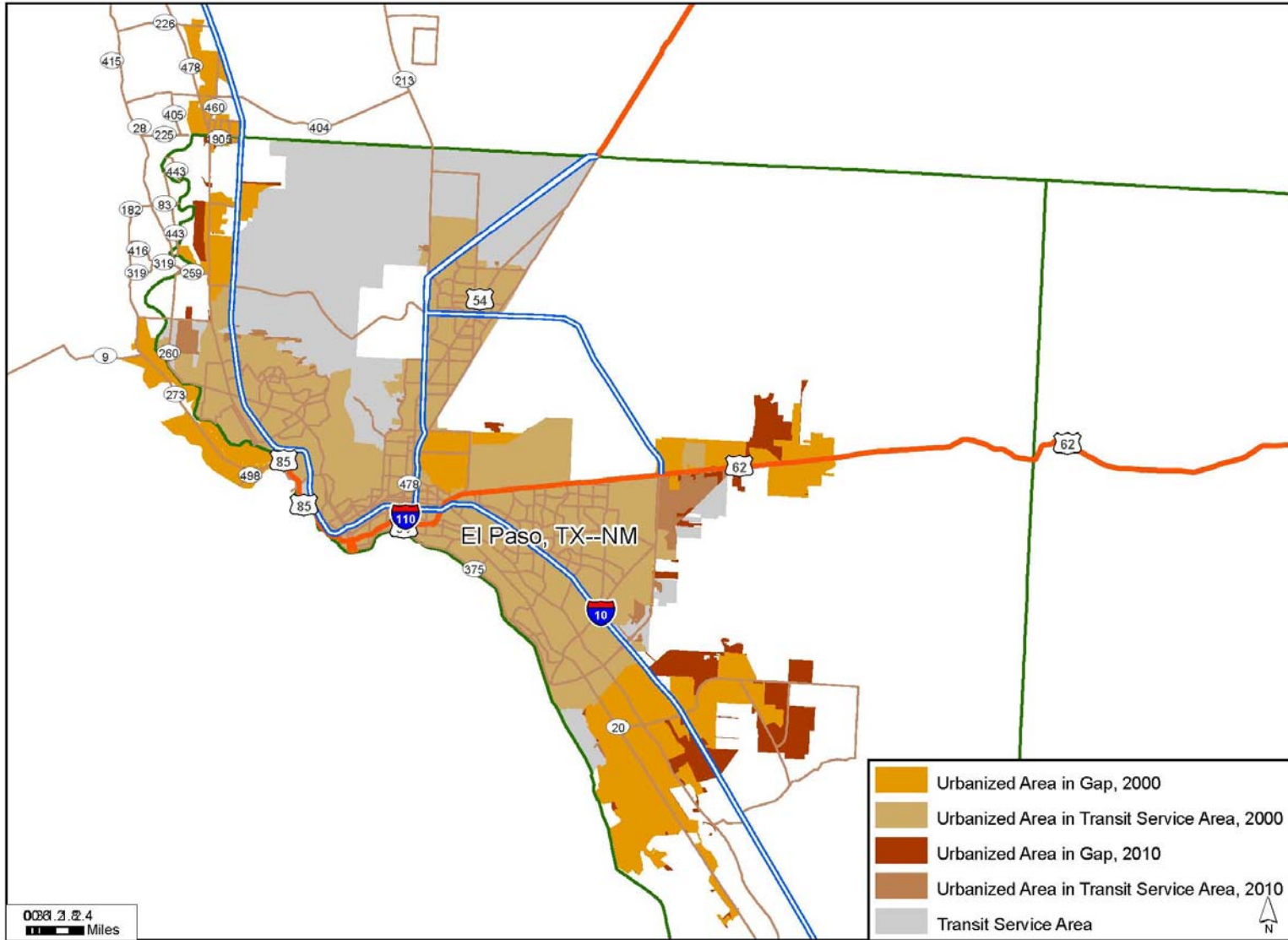


**Figure 6. Transit Service Gaps in Dallas-Fort Worth-Arlington Urbanized Area, 2000 and 2010.**

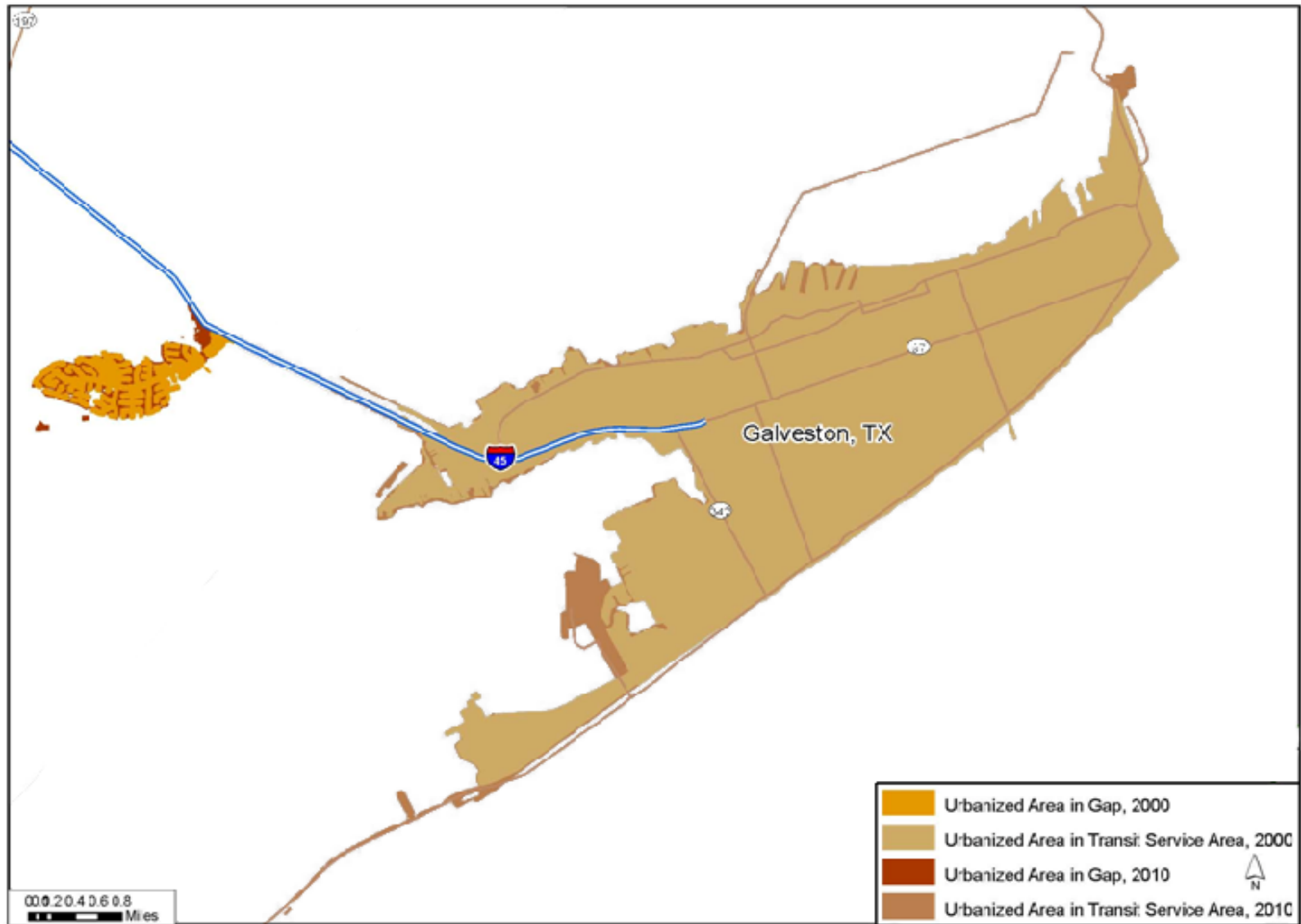




**Figure 7. Transit Service Gaps in Denton-Lewisville Urbanized Area, 2000 and 2010.**



**Figure 8. Transit Service Gaps in El Paso Urbanized Area, 2000 and 2010.**



**Figure 9. Transit Service Gaps in Galveston Urbanized Area, 2000 and 2010.**



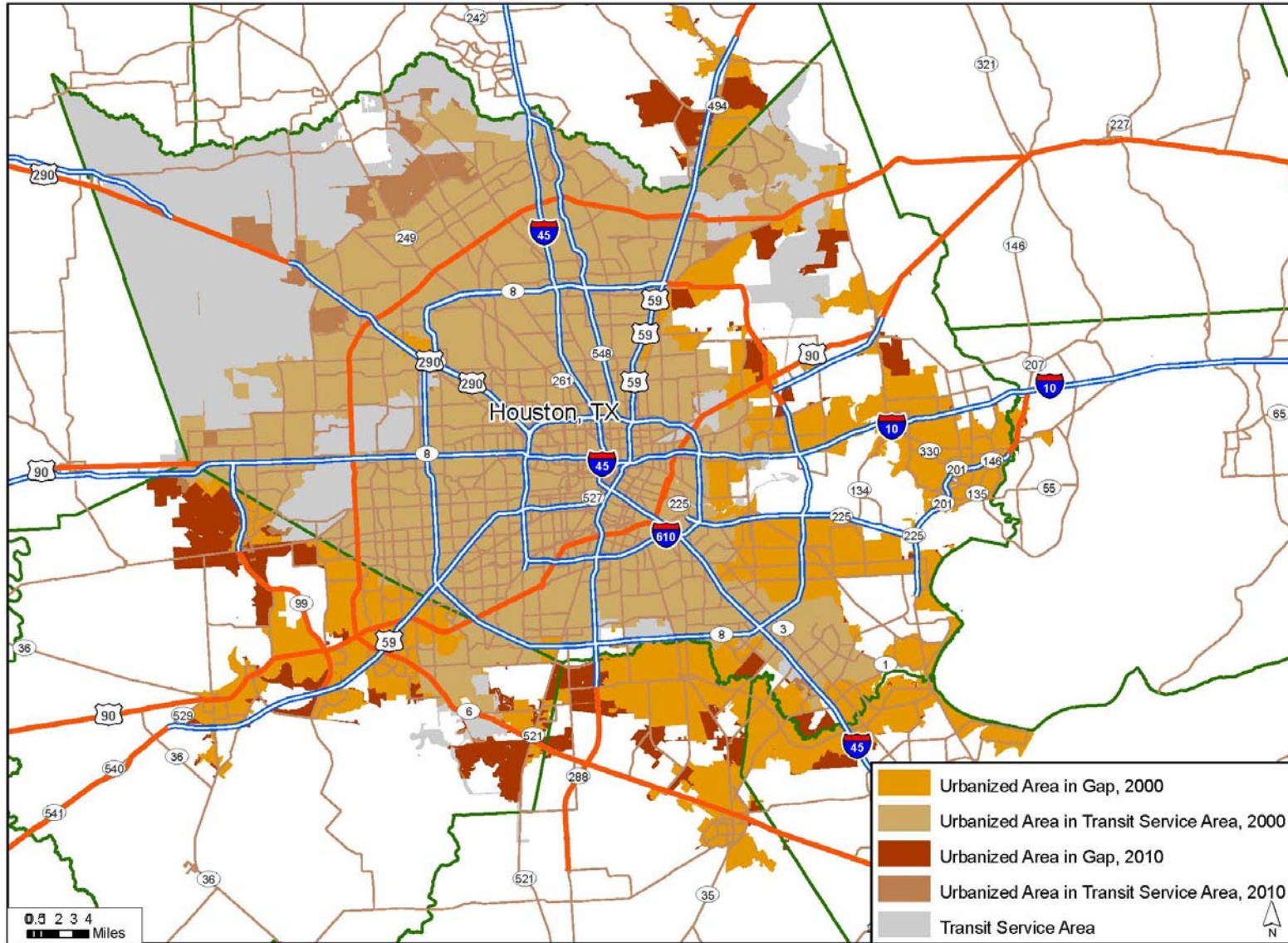
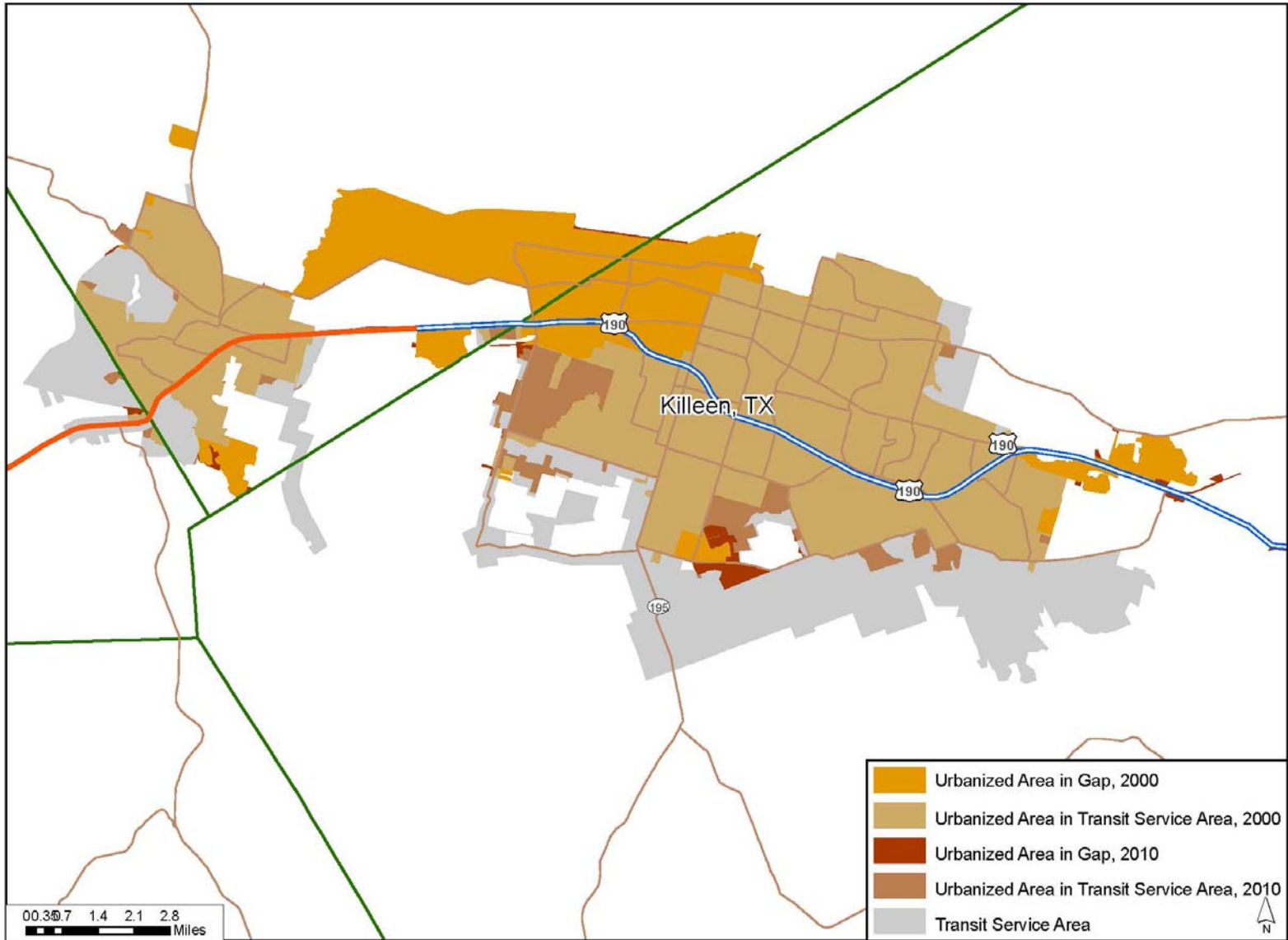
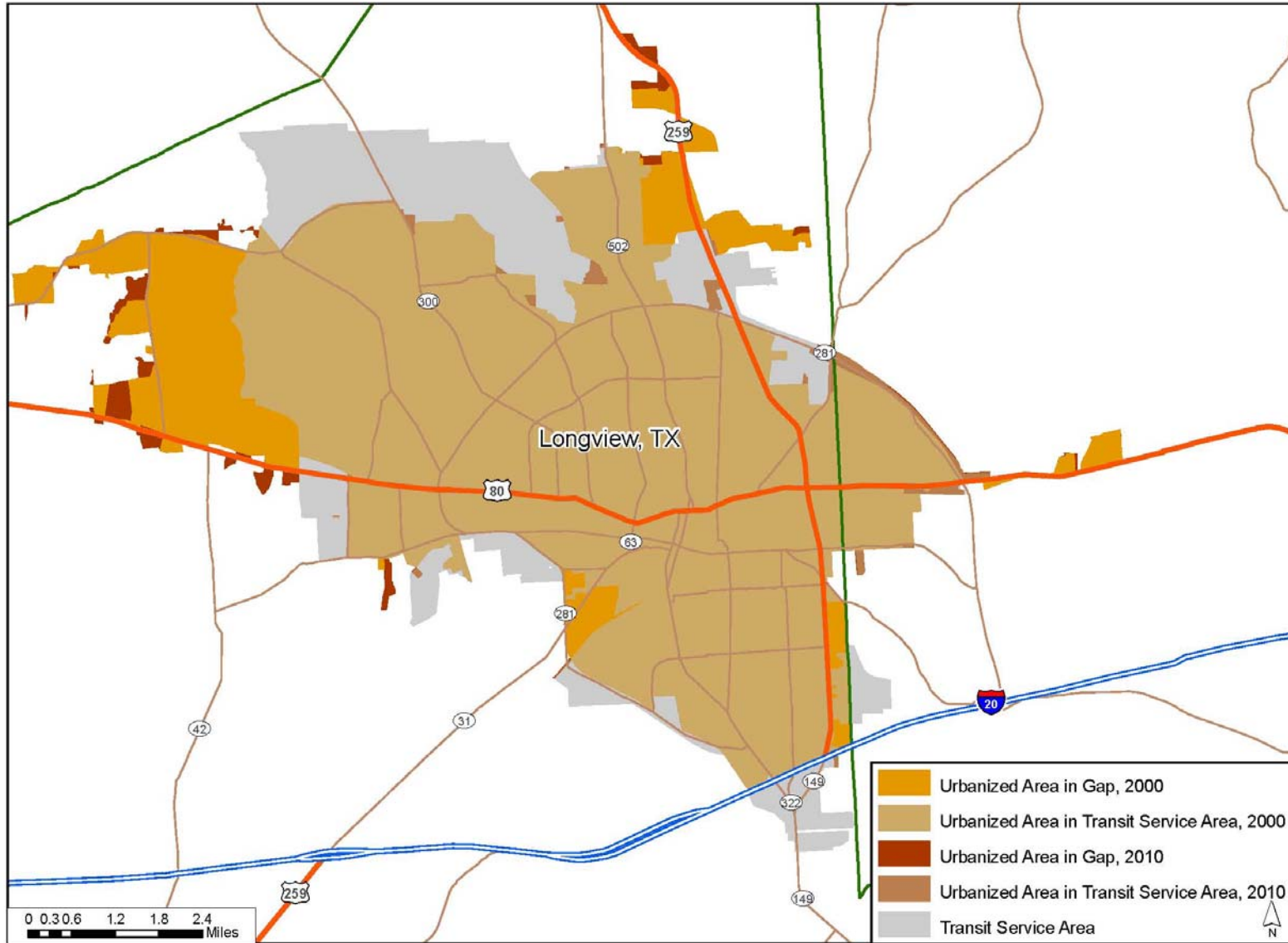


Figure 10. Transit Service Gaps in Houston Urbanized Area, 2000 and 2010.

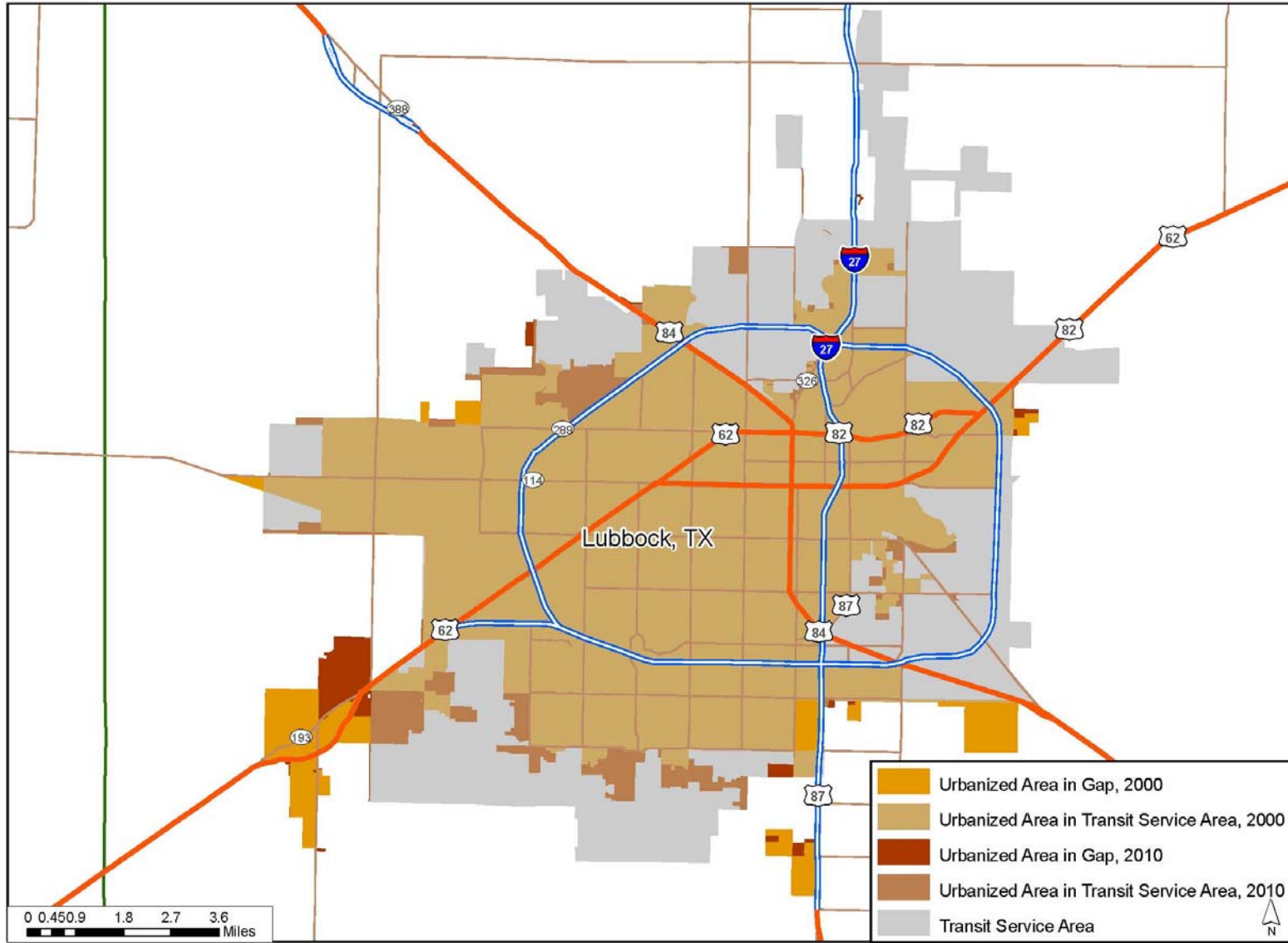


**Figure 11. Transit Service Gaps in Killeen Urbanized Area, 2000 and 2010.**

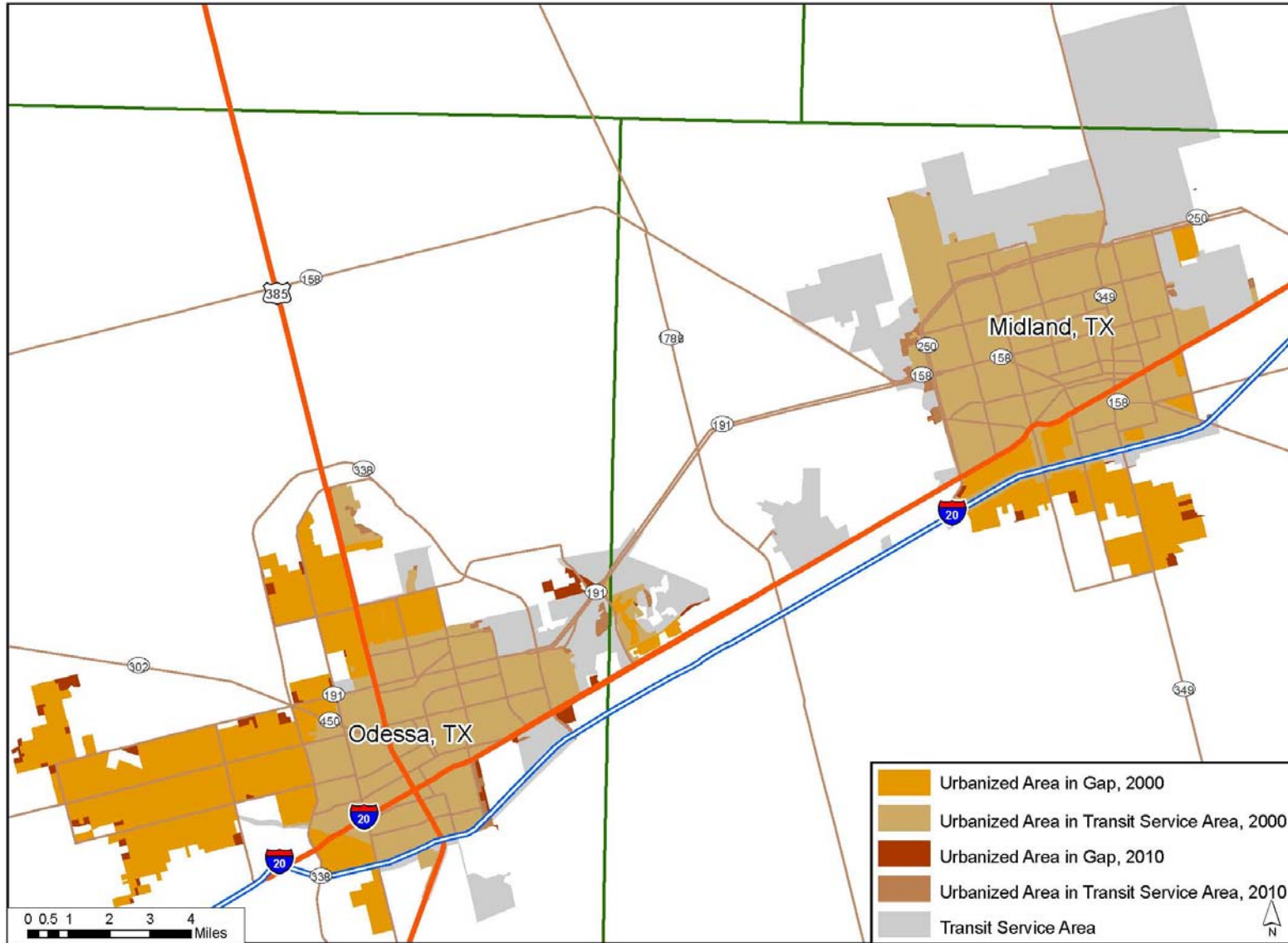


**Figure 12. Transit Service Gaps in Longview Urbanized Area, 2000 and 2010.**



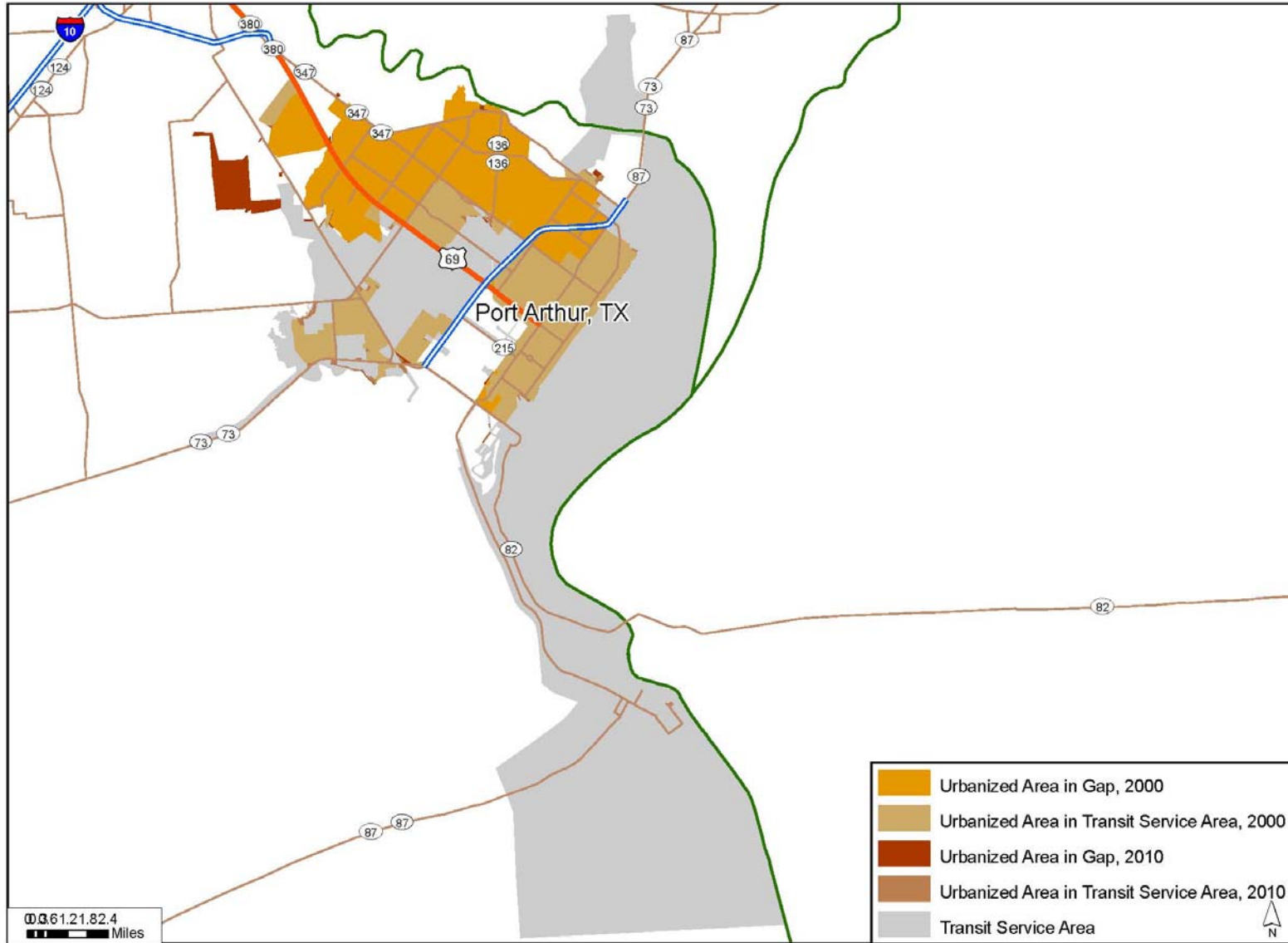


**Figure 13. Transit Service Gaps in Lubbock Urbanized Area, 2000 and 2010.**

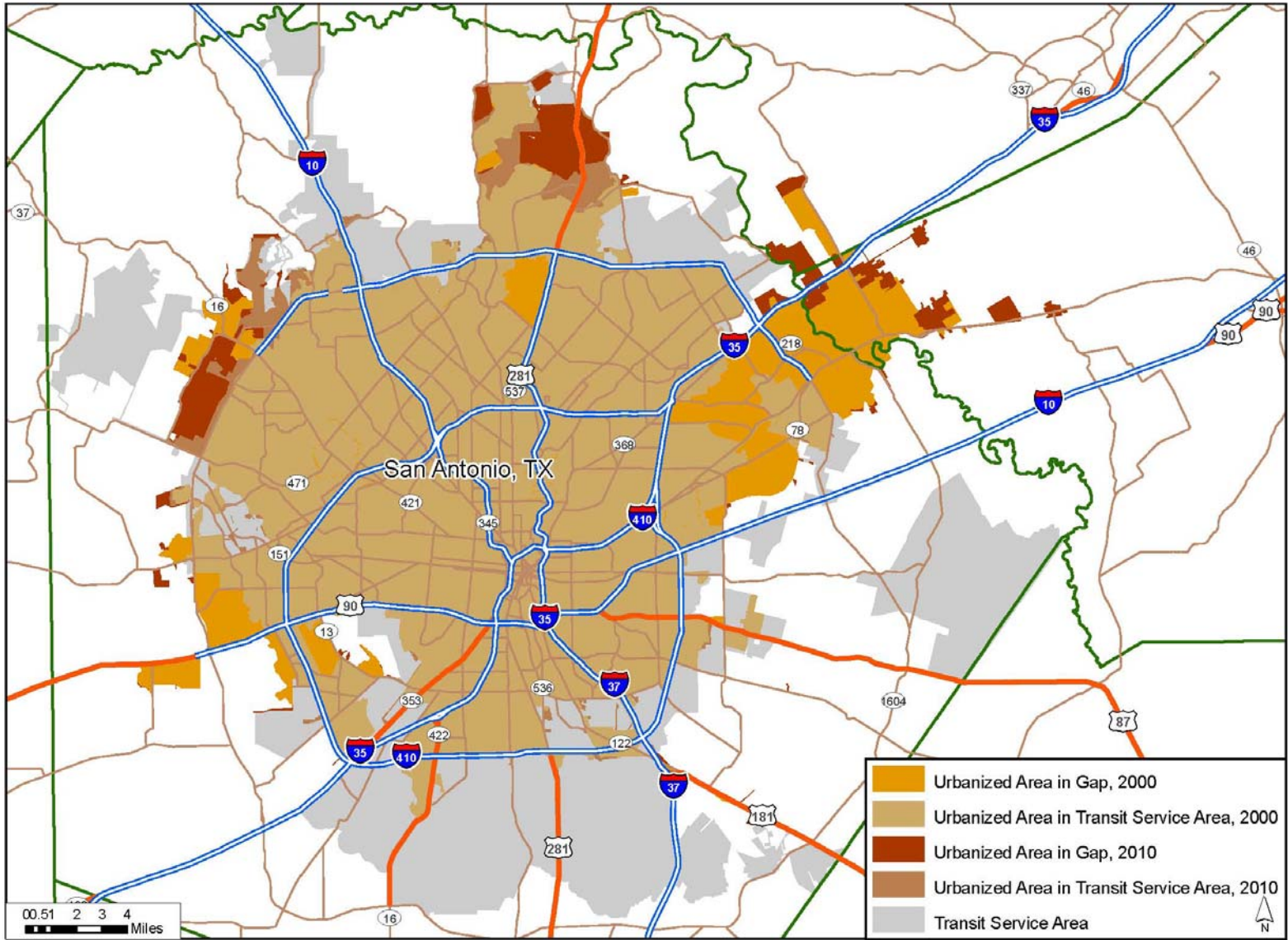


**Figure 14. Transit Service Gaps in Midland and Odessa Urbanized Areas, 2000 and 2010.**

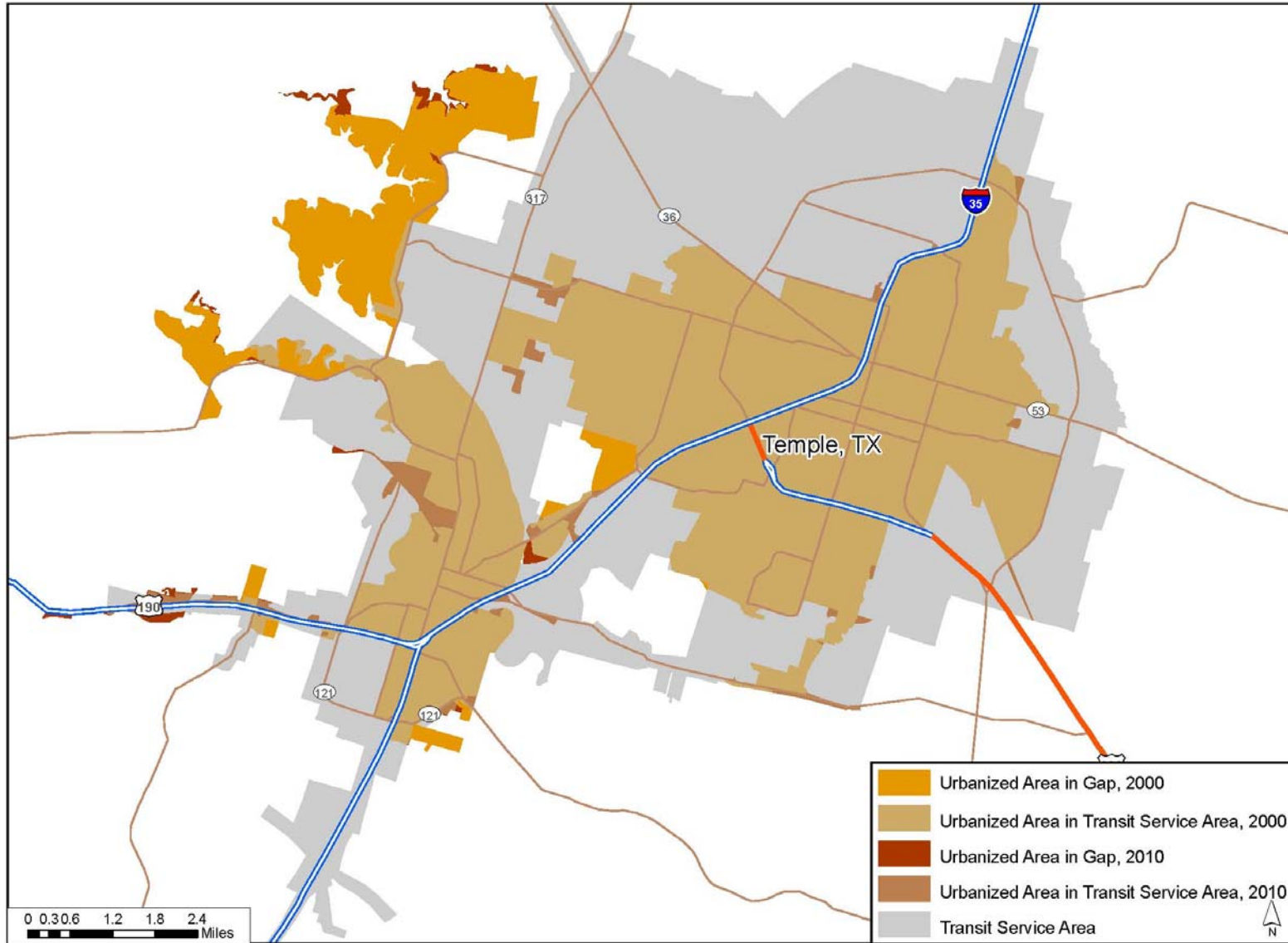




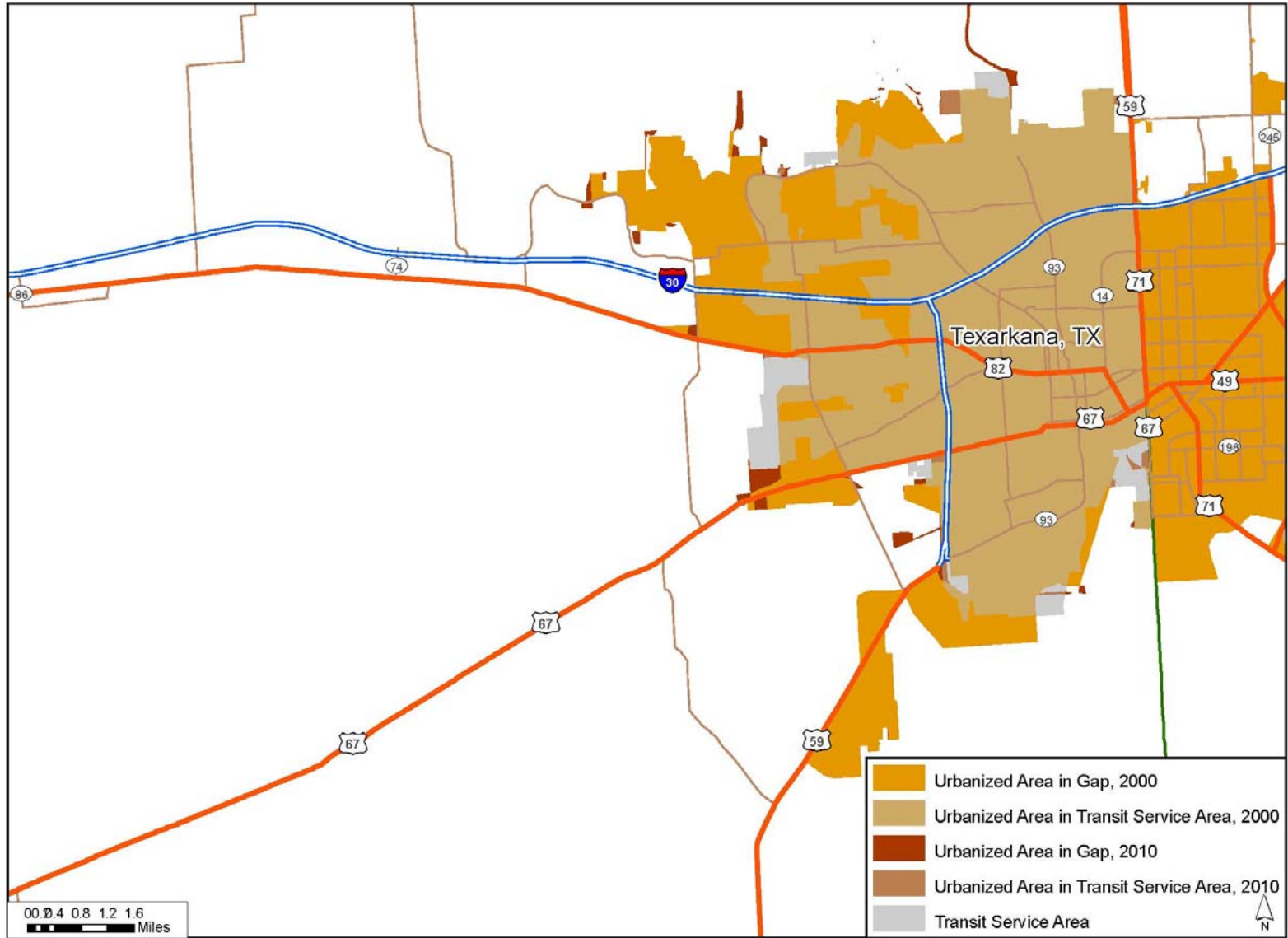
**Figure 15. Transit Service Gaps in Port Arthur Urbanized Area, 2000 and 2010.**



**Figure 16. Transit Service Gaps in San Antonio Urbanized Area, 2000 and 2010.**

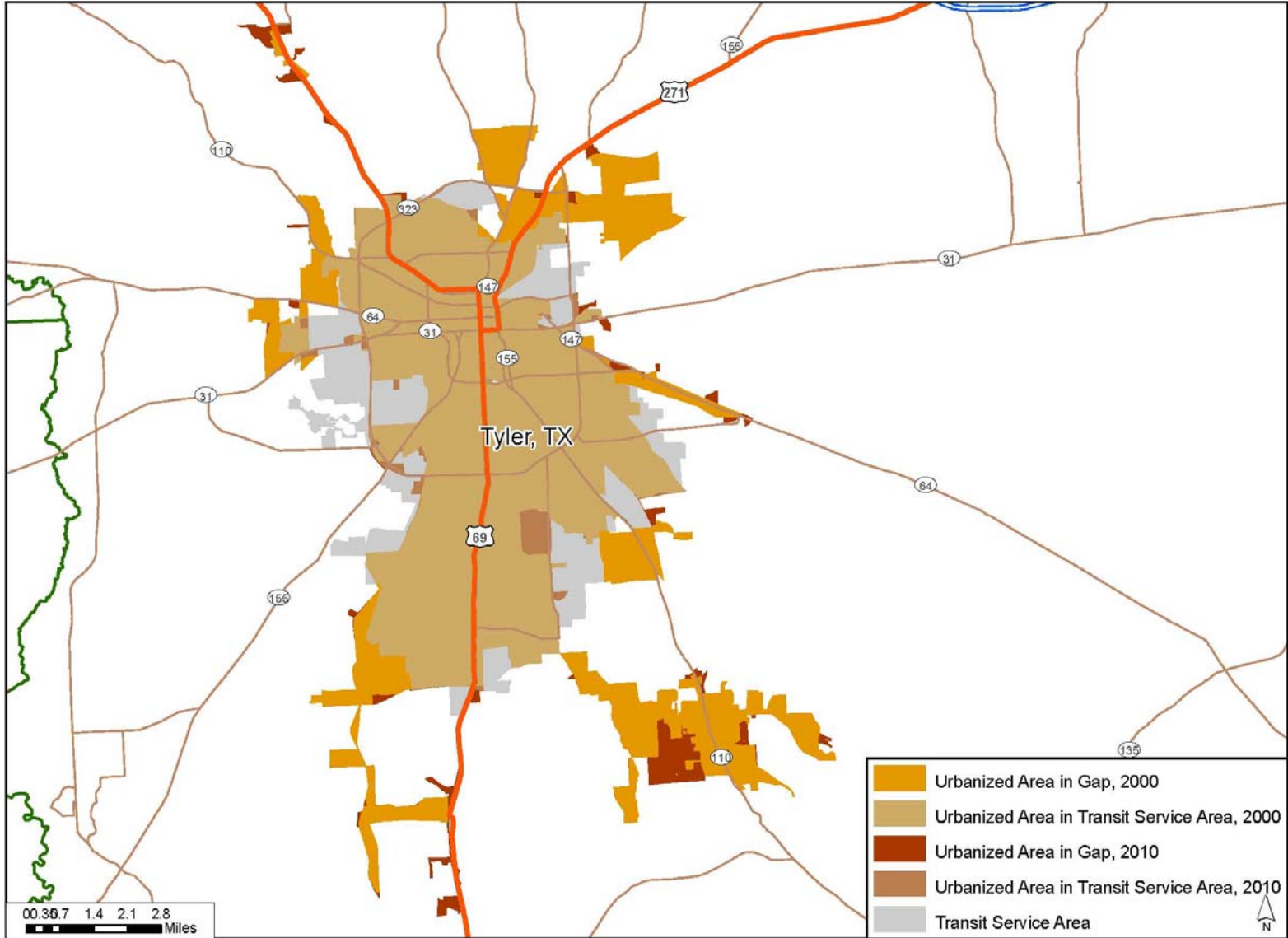


**Figure 17. Transit Service Gaps in Temple Urbanized Area, 2000 and 2010.**

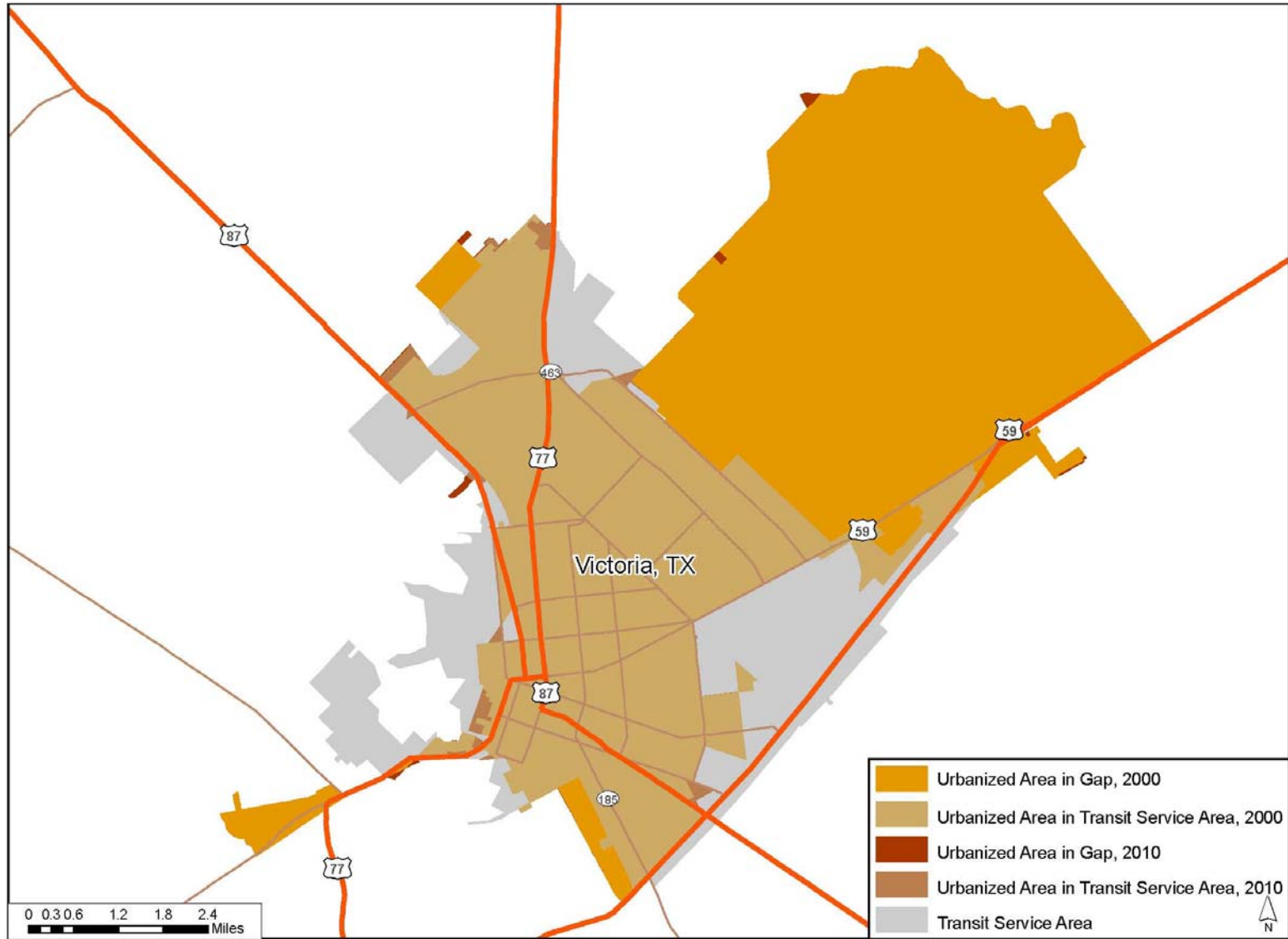


**Figure 18. Transit Service Gaps in Texarkana Urbanized Area, 2000 and 2010.**

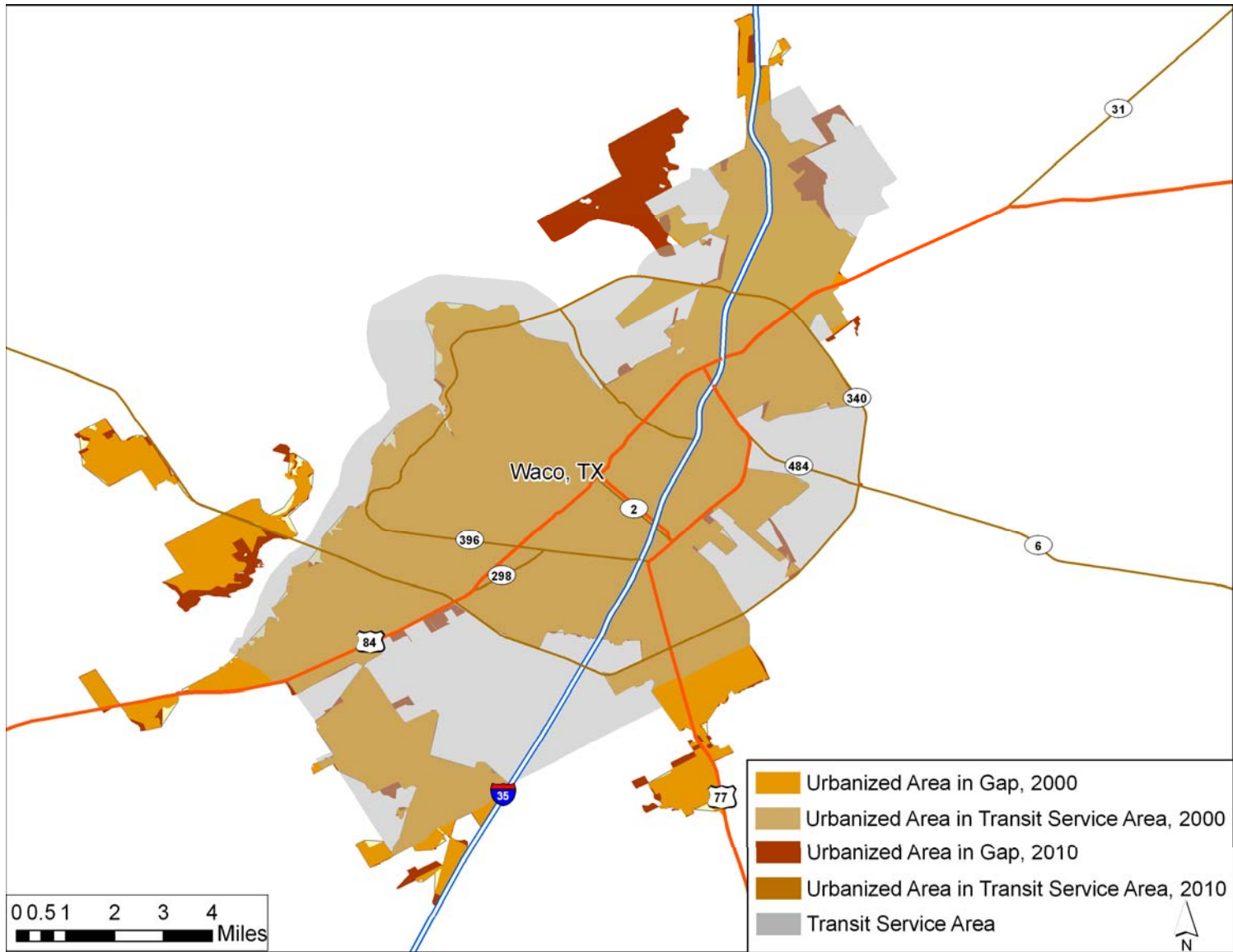




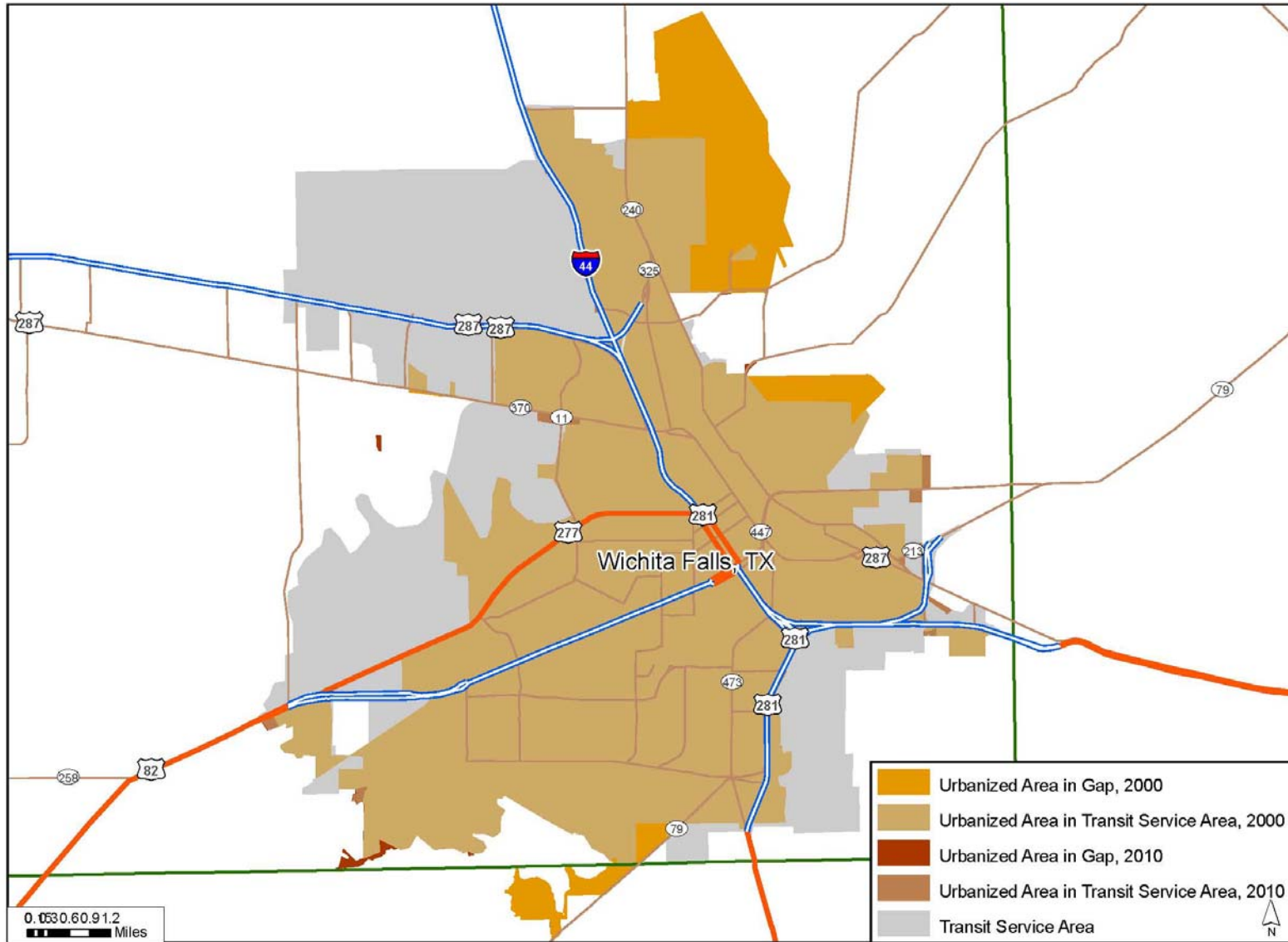
**Figure 19. Transit Service Gaps in Tyler Urbanized Area, 2000 and 2010.**



**Figure 20. Transit Service Gaps in Victoria Urbanized Area, 2000 and 2010.**



**Figure 21. Transit Service Gaps in Waco Urbanized Area, 2000 and 2010.**



**Figure 22. Transit Service Gaps in Wichita Falls Urbanized Area, 2000 and 2010.**