

# Quantifying the Net Social Benefits of Vehicle Trip Reductions: Guidance for Customizing the TRIMMS<sup>®</sup> Model

*Final Draft Report*

Contract No. BD549, Work Order #52

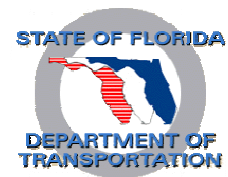

June, 2009

***FDOT Project Manager:***

Amy Datz

***Report prepared by:***

Sisinnio Concas

Philip L. Winters

Center for Urban Transportation Research

University of South Florida, College of Engineering

4202 E. Fowler Ave., CUT100, Tampa, FL 33620-5375

*This research was conducted under a grant from the Florida Department of Transportation. The opinions, findings, and conclusions expressed in this report are those of the authors and not necessarily those of the Florida Department of Transportation.*

**Technical Report Documentation Page**

1. Report No. BD 549 WO 52		2. Government Accession No.		3. Recipient's Catalog No.	
4. Title and Subtitle <i>Quantifying the Net Social Benefits of Vehicle Trip Reductions: Guidance for Customizing the TRIMMS<sup>®</sup> Model</i>				5. Report Date April, 2009	
				6. Performing Organization Code	
7. Author(s) Concas, Sisinnio, Winters, Philip L.				8. Performing Organization Report No. 77805	
9. Performing Organization Name and Address National Center for Transit Research Center for Urban Transportation Research University of South Florida 4202 E. Fowler Ave., CUT 100 Tampa, FL 33620-5375				10. Work Unit No. (TRAIS)	
				11. Contract or Grant No. BD 549 WO 52	
12. Sponsoring Agency Name and Address Florida Department of Transportation, Office of Public Transportation Transit Planning Program Florida Department of Transportation Research Center 605 Suwannee Street, MS 30 Tallahassee FL 32399-0450				13. Type of Report and Period Covered Final Report  01/17/08 - 07/08/09	
				14. Sponsoring Agency Code	
15. Supplementary Notes FDOT Project Manager: Amy Datz					
16. Abstract This study details the development of a series of enhancements to the Trip Reduction Impacts of Mobility Management Strategies (TRIMMS <sup>®</sup> ) model. TRIMMS <sup>®</sup> allows quantifying the net social benefits of a wide range of transportation demand management (TDM) initiatives in terms of emission reductions, accident reductions, congestion reductions, excess fuel consumption and adverse global climate change impacts. The model includes a sensitivity analysis module that provides program cost-effectiveness assessment. This feature allows conducting TDM evaluation to meet the Federal Highway Administration Congestion and Air Quality (CMAQ) Improvement Program requirements for program effectiveness assessment and benchmarking. This document provides guidance to help TDM professionals to use the model by selecting the appropriate cost parameters, providing referenced sources where to obtain such parameters, and by offering general guidance on how to incorporate data already at their disposal.					
17. Key Word Transportation Demand Management, TDM, TDM Evaluation, TDM prediction models, TRIMMS <sup>®</sup>			18. Distribution Statement No restrictions		
19. Security Classif. (of this report) Not classified		20. Security Classif. (of this page) Not Classified		21. No. of Pages 77	22. Price

## **Acknowledgements**

The authors wish to thank those individuals who tested TRIMMS<sup>®</sup> 1.0 and provided useful advice on designing and implementing the new version.

### **FDOT Project Manager**

Amy Datz

Florida Department of Transportation, Office of Public Transportation

### **CUTR Project Team**

Principal Investigator: Sisinnio Concas

Co-Principal Investigator: Philip L. Winters

### **Working Group**

Transportation Demand Management

# Executive Summary

---

With funding from the Florida Department of Transportation and the U.S. Department of Transportation, the National Center for Transit Research (NCTR) at the Center for Urban Transportation Research (CUTR), University of South Florida (USF), recently developed TRIMMS<sup>®</sup> (Trip Reduction Impacts for Mobility Management Strategies), a practitioner-oriented sketch planning tool.

TRIMMS<sup>®</sup> is a spreadsheet application that estimates the impacts of a broad range of transportation demand management (TDM) initiatives and provides program cost effectiveness measures, such as net program benefits and benefit-to-cost ratio indicators.

TRIMMS<sup>®</sup> evaluates strategies directly affecting the cost of travel, like public transportation subsidies, parking pricing, pay-as-you-go pricing and other financial incentives. TRIMMS<sup>®</sup> also evaluates the impact of strategies affecting access and travel times and a host of employer-based program support strategies, such as flexible working hours, telecommuting and guaranteed ride home programs.

In this study, we improve TRIMMS<sup>®</sup> by allowing regional customization of default benefit and cost parameters. This allows a wider range of default values needed for the analysis, specifying under what conditions these values can be considered reliable or appropriate. This flexibility will improve the ability of TDM practitioners to identify and put in place TDM programs that can produce the highest estimated social benefits. This research provides data collection and measurement methods to help agencies customize the default values to their areas.

## Results

The model new version, TRIMMS<sup>®</sup> 2.0, presents notable improvements. Specifically, the model now offers default parameters for 85 metropolitan statistical areas. TRIMMS<sup>®</sup> allows input customization and the ability to clearly differentiate between analysis at the regional and employer-site levels.

Recognizing that there is uncertainty in the value of inputs such as cost of accidents, the model now includes added a sensitivity analysis component. This feature is not present in any other currently available spreadsheet application of this kind. Sensitivity analysis can help practitioners estimate the probability that program benefit-to-cost ratios will at least be greater than some predetermined benchmarking value. This feature allows conducting TDM evaluation to meet the Federal Highway Administration Congestion and Air Quality (CMAQ) Improvement Program requirements for program effectiveness assessment and benchmarking.

## **Further Research**

Help on estimating the costs of various programs could be a future improvement to the model. This model only estimates the value to society. However, worksite amenities and employer parking and work hour policies influence workers' travel choices. Showing the business value of these programs would be another upgrade. It could help make the business case for these programs. Finally, another extension could consider integrating TRIMMS<sup>®</sup> with four-step regional transportation planning models to assist transportation planners in estimating TDM impacts on traffic flows and traffic congestion in particular corridors.

# Table of Contents

---

<b>Executive Summary</b> .....	<b>iv</b>
<b>List of Tables</b> .....	<b>viii</b>
<b>List of Figures</b> .....	<b>viii</b>
<b>Chapter 1: Introduction</b> .....	<b>1</b>
1.1 Introduction.....	1
1.2 Objectives.....	2
1.3 Research Approach .....	2
1.3.1 Cost and Travel Time Elasticity Parameters Collection and Analysis.....	2
1.3.2 Guidance to Update and Customization of Cost-Benefit Parameters .....	2
1.3.3 TRIMMS <sup>®</sup> Model Update to Version 2.0.....	3
1.4 Report Organization .....	3
<b>Chapter 2: Development of TRIMMS<sup>®</sup> 2.0</b> .....	<b>5</b>
2.1 Introduction.....	5
2.2 Overview of the TRIMMS <sup>®</sup> Model.....	5
2.3 New Spreadsheet Layout .....	8
2.3.1 Step 1 – Analysis Description and Scope .....	9
2.3.2 Step 2 – Geographical Area Selection .....	9
2.3.3 Step 3 – Program Details.....	11
2.3.4 Step 4 – Baseline Mode Shares and Trip Length.....	13
2.3.5 Step 5 through 9 – Employer Support Program Evaluation.....	14
2.3.6 Step 10 – Financial and Pricing Strategies Evaluation.....	18
2.3.7 Step 11 – Access and Travel Time Improvements Evaluation .....	18
2.3.8 Output .....	19
2.4 Impact Analysis Disaggregation .....	20
2.4.1 Changes in Air Pollution Emissions Costs.....	21
2.4.2 Changes in Congestion Costs .....	21
2.4.3 Changes in Excess Fuel Consumption Costs.....	22
2.4.4 Changes in Global Climate Change Costs.....	22
2.4.5 Changes in Health and Safety Costs.....	22
2.4.6 Changes in Noise Pollution Cost .....	22
2.5 Default Input Disaggregation .....	23

2.6	Sensitivity Analysis Module.....	23
<b>Chapter 3: Guidance to Update Input Parameters .....</b>		<b>25</b>
3.1	Introduction.....	25
3.2	TRIMMS <sup>®</sup> basic input parameters.....	25
3.2.1	Global Parameters .....	25
3.2.2	Regional Parameters .....	27
3.3	Estimation of External or Social Costs.....	28
3.3.1	Congestion Costs.....	29
3.3.2	Health and Safety.....	31
3.3.3	Air Pollution .....	34
3.3.4	Global Climate Change.....	37
3.3.5	Noise Pollution .....	38
3.4	Guidance on How to Update Input Parameters.....	39
3.4.1	Global and Regional Inputs .....	39
3.4.2	Social Cost Parameters.....	40
3.5	Trip Demand Functions Elasticity Parameters .....	43
3.5.1	Guidance on How to Update Elasticity Parameters.....	46
<b>Chapter 4: Sensitivity Analysis Module .....</b>		<b>47</b>
4.1	Introduction.....	47
4.2	Monte Carlo Simulation .....	47
4.3	Running TRIMMS <sup>®</sup> Sensitivity Analysis Module.....	49
<b>Chapter 5: Conclusions .....</b>		<b>55</b>
5.1	Model Limitations .....	55
5.2	Directions for Further Research.....	56
<b>References.....</b>		<b>59</b>
<b>Appendix A: Constant Elasticity Trip Demand Functions .....</b>		<b>61</b>
<b>Appendix B: List of Metropolitan Statistical Areas .....</b>		<b>66</b>

# List of Tables

---

Table 3.1 Value of Time: All Occupations, 2007 dollars .....	30
Table 3.2 Monetary and Nonmonetary Crash Costs (\$/crash, 2002 dollars) .....	32
Table 3.3 Crash Rates (crashes/million VMT) - Florida .....	33
Table 3.4 Example of Parameter Regionalization - NO <sub>x</sub> Health Emissions .....	36
Table 3.5 Noise Pollution Costs .....	38
Table 3.6 Fare and Price Elasticities.....	44
Table 3.7 Travel Time Elasticities.....	45
Table 3.8 Parking Pricing Elasticities.....	46

# List of Figures

---

Figure 2.1 TRIMMS <sup>®</sup> Model Structure .....	7
Figure 2.2 TRIMMS <sup>®</sup> – Introduction .....	8
Figure 2.3 TRIMMS <sup>®</sup> – Step 1 – Analysis Description and Scope .....	10
Figure 2.4 TRIMMS <sup>®</sup> – Step 2 – Geographic Area Selection.....	10
Figure 2.5 TRIMMS <sup>®</sup> – Step 3 – Program Information: Employer Based Analysis .....	12
Figure 2.6 TRIMMS <sup>®</sup> – Step 3 –Program Information: Area Wide Analysis .....	12
Figure 2.7 TRIMMS <sup>®</sup> – Step 4 – Mode Share and Trip Length.....	13
Figure 2.8 TRIMMS <sup>®</sup> – Step 5 – Program Support Evaluation: Program Subsidies .....	14
Figure 2.9 TRIMMS <sup>®</sup> – Program Support Evaluation: GRH and Ride Match .....	15
Figure 2.10 TRIMMS <sup>®</sup> – Program Support Evaluation: Telework and Flex Hours.....	15
Figure 2.11 TRIMMS <sup>®</sup> – Program Support Evaluation: Worksite Accessibility.....	16
Figure 2.12 TRIMMS <sup>®</sup> – Program Support Evaluation: Worksite Amenities .....	16
Figure 2.13 TRIMMS <sup>®</sup> – Program Support Evaluation: Worksite Parking .....	17
Figure 2.14 TRIMMS <sup>®</sup> – Program Support Evaluation: Program Marketing .....	17
Figure 2.15 TRIMMS <sup>®</sup> – Step 10 – Financial and Pricing Strategies .....	18
Figure 2.16 TRIMMS <sup>®</sup> – Step 11 – Access and Travel Time Improvements Evaluation .....	19
Figure 2.17 TRIMMS <sup>®</sup> – Results Worksheet .....	20
Figure 2.18 TRIMMS <sup>®</sup> – Air Pollution Estimates.....	21
Table 3.1 Value of Time: All Occupations, 2007 dollars .....	30
Table 3.2 Monetary and Nonmonetary Crash Costs (\$/crash, 2002 dollars) .....	32
Table 3.3 Crash Rates (crashes/million VMT) - Florida.....	33
Table 3.4 Example of Parameter Regionalization - NO <sub>x</sub> Health Emissions.....	36
Table 3.5 Noise Pollution Costs .....	38

Figure 3.1 Model Parameters Module: Global Parameters.....	39
Figure 3.2 Model Parameters Module: Regional Parameters .....	40
Figure 3.3 Model Parameters Module: Air Pollution Costs .....	41
Figure 3.4 Model Parameters Module: Congestion Costs .....	41
Figure 3.5 Model Parameters Module: Global Climate Change Costs .....	42
Figure 3.6 Model Parameters Module: Health and Safety Costs .....	42
Figure 3.7 Model Parameters Module: Noise Pollution Costs.....	43
Table 3.6 Fare and Price Elasticities.....	44
Table 3.7 Travel Time Elasticities .....	45
Table 3.8 Parking Pricing Elasticities .....	46
Figure 3.8 Elasticities Worksheet.....	46
Figure 4.1 Monte Carlo Simulation Example: Changes in Fuel Consumption Costs.....	49
Figure 4.2 Summary of TDM Costs and Benefits taken from <i>Results</i> Sheet.....	50
Figure 4.3 Sensitivity Analysis Prompt Screen .....	51
Figure 4.4 MC Simulation Progress Status Bar .....	52
Figure 4.5 TRIMMS <sup>®</sup> Sensitivity Analysis Results .....	52
Figure 4.6 Sensitivity Analysis with B/C target set at 2.0 .....	53
Figure 4.7 Sensitivity Analysis Results with B/C target set at 2.0.....	54

# Chapter 1: Introduction

---

## 1.1 Introduction

The Federal Highway Administration Congestion and Air Quality (CMAQ) Improvement Program provides explicit guidelines to program effectiveness assessment and benchmarking. The program calls for quantitative analysis of benefits and disbenefits (i.e., emission increases) resulting from emission reduction strategies for project selection of congestion and emission reduction initiatives (FHWA 2008). In a partial attempt to quantify the net social benefits of congestion reduction strategies, an increasing number of state, regional, and local agencies are attempting to measure the benefits of transportation demand management (TDM) initiatives. Transportation Demand Management or TDM (also called Mobility Management) refers to various strategies that change travel behavior to increase transport system efficiency and achieve specific planning objectives (Litman 2008).

With funding from the Florida Department of Transportation and the US Department of Transportation, the National Center for Transit Research at the University of South Florida recently developed the TRIMMS<sup>®</sup> (Trip Reduction Impacts for Mobility Management Strategies) model (Concas and Winters 2007). TRIMMS<sup>®</sup> is a visual basic (VB) application spreadsheet model that estimates the impacts of a broad range of TDM initiatives and provides program cost effectiveness measures, such as net program benefits and benefit-to-cost ratio analysis.

TRIMMS<sup>®</sup> evaluates strategies directly affecting the cost of travel, like public transportation subsidies, parking pricing, pay-as-you-go pricing initiatives and other financial incentives. TRIMMS<sup>®</sup> also evaluates the impact of strategies affecting access and travel times and a host of employer-based program support strategies, such as flexible working hours, telecommuting and guaranteed ride home programs. TRIMMS<sup>®</sup> can help program managers and funding agencies like the Florida Department of Transportation (FDOT) make informed decisions on where to spend finite transportation dollars based on a full range of benefits and costs. The model allows some regions to use local data or opt to use defaults from national research findings, select the benefits and costs of interest, and calculate the costs and benefits of a given program.

In this study, we further enhance TRIMMS<sup>®</sup> by allowing regional customization of default benefit and cost parameters. The enhancement allows a wider range of default values needed for the analysis, specifying under what conditions the values can be considered reliable or appropriate. This will improve the ability of TDM practitioners to identify and put in place TDM programs that can produce the highest estimated social benefits. TRIMMS<sup>®</sup> also applies an economic analysis approach comparable to other methods used for infrastructure investment

# Quantifying the Net Social Benefits of Vehicle Trip Reductions: Guidance for Customizing the TRIMMS Model

evaluation. Furthermore, this research provides sample data collection and measurement methods to guide agencies that want to tailor default values to their areas.

## 1.2 Objectives

The objectives of this study are twofold. First, we collect a broad range of cost and benefit parameters to allow model customization at a regional level. In addition to this data collection effort, we update the model to a new version. Second, this project provides the research and documentation necessary to help professionals to use the model by selecting the appropriate cost parameters, with clear reference to the sources where to obtain such parameters, and by offering general guidance on how to incorporate area-specific data.

## 1.3 Research Approach

The current version of TRIMMS<sup>®</sup> makes use of cost-benefit parameters culled from a literature review of benefits and impact of TDM initiatives at the national level. Although the model allows updating these parameters, it does not differentiate between regional areas across the U.S. We updated the parameters to take into account differences that exist between geographical areas in terms of emission rates, costs, and population density levels. Finally, we implemented a series of enhancements that update TRIMMS<sup>®</sup> to a new version. We detail these improvements in this report.

### 1.3.1 Cost and Travel Time Elasticity Parameters Collection and Analysis

At the core of TRIMMS<sup>®</sup> is the capability to estimate mode share changes. The modeling framework allows capturing a broader range of trade-offs that users constantly face and is capable of quantifying impacts on travel patterns by using prices as the direct drivers of travel demand. TRIMSS<sup>®</sup> employs specific trip demand functions to estimate modal share changes brought about by TDM strategies affecting the generalized time and monetary costs of travel. These functions rely on cost and travel time elasticity parameters.

The objective of this task is to revisit each trip demand function to incorporate additional elasticities that estimate a broader range of impacts. For example, we expand the transit travel demand function to account for the different impact a fare change exerts, depending on time of the day (peak and off-peak).

### 1.3.2 Guidance to Update and Customization of Cost-Benefit Parameters

The objective of this task is to produce a technical document to help professionals to use the model and the cost parameters, and to provide a reference to sources where such parameters can be obtained.

## Quantifying the Net Social Benefits of Vehicle Trip Reductions: Guidance for Customizing the TRIMMS Model

### **1.3.3 TRIMMS<sup>®</sup> Model Update to Version 2.0**

One of the project tasks was to update the TRIMMS<sup>®</sup> model to allow more customization, and to clearly differentiate between analysis at the regional and employer-site levels. Furthermore, we also revised the module that evaluates the impact of employer support programs.

Recognizing that there is uncertainty in the value of inputs such as cost of accidents, emissions costs, we added an extended capability to allow for a simulation of the impact estimates. The simulation approach uses repeated random sampling to produce a range of probable outcomes. As part of this update, we developed a specific algorithm that generates random variation in the input parameters. The algorithm is run many times (from a few hundred up to millions) to provide simulated ranges for the input parameters and assess which factors might be responsible for variability and uncertainty in the model outcome. This effort resulted in the design of a module that permits sensitivity analysis, a feature to date not present in any other spreadsheet application of this kind. Chapter 4 will discuss this module in more detail.

### **1.4 Report Organization**

Chapter 2 presents an overview of TRIMMS<sup>®</sup> and describes Version 2.0. Chapter 3 goes into detail on the model's parameters and provides guidance and sources on how to substitute default parameters with custom parameters. Chapter 4 describes the sensitivity analysis module and provides a hands-on example on how to conduct such analysis. Chapter 5 concludes and provides direction for further research.

Quantifying the Net Social Benefits of Vehicle Trip Reductions: Guidance for Customizing the TRIMMS Model

*[This page Intentionally Left Blank]*

## Chapter 2: Development of TRIMMS<sup>®</sup> 2.0

---

### 2.1 Introduction

This chapter discusses the development of the new version of TRIMMS. Based on the initial project's goals, the model new version includes four major enhancements:

1. New interface;
2. Impact analysis disaggregation;
3. Input parameter disaggregation; and a
4. Sensitivity analysis module.

We first present an overview of the model and explain its purpose and use. We provide details about the new interface and briefly discuss the new input requirements and the sensitivity analysis module.

### 2.2 Overview of the TRIMMS<sup>®</sup> Model

In a previous study conducted for FDOT, CUTR presented a standardized analytical framework for TDM evaluation and developed the first version of TRIMMS<sup>®</sup> (Concas and Winters 2007). TRIMMS<sup>®</sup> is a visual basic application (VBA) spreadsheet model that estimates the impacts of a broad range of TDM strategies and provides program cost effectiveness measures, such as net program benefits and benefit-to-cost ratio indicators.

TRIMMS<sup>®</sup> evaluates strategies directly affecting the cost of travel, like public transportation subsidies, parking pricing, pay-as-you-go pricing and other financial incentives. Subsidies are provided to the employee by the employer to reduce the costs associated with the use of a particular method of commuting. Subsidies can take different forms such as cash, discount passes, and vouchers.

TRIMMS<sup>®</sup> also evaluates the impact of strategies affecting access and travel times and a host of employer-based program support strategies, such as:

- TDM program support.
- Alternative work schedules.
- Worksite amenities.

TDM program support includes rideshare matching services, the provision of guaranteed ride home or emergency ride home for vanpool and carpool users; vanpool formation support; program promotion; and employee transportation coordinators. Alternative work schedules include compressed work week, flexible working hours, and telecommuting. Worksite

## Quantifying the Net Social Benefits of Vehicle Trip Reductions: Guidance for Customizing the TRIMMS Model

amenities include the provision of childcare facilities and the presence of sidewalks connecting transit stops within or nearby the worksite.

TRIMMS<sup>®</sup> predicts mode share and VMT changes brought about by the above TDM initiatives using specific trip demand functions. These functions estimate changes from baseline trip demands taking into account users' responsiveness to changes in pricing and travel times. The evaluation of program support strategies is based on regression equation coefficients that weight in the relative strength of program support strategies and pricing strategies. Appendix A details the modeling technique and the use of these demand functions.

Figure 2.1 shows TRIMMS' structure. Starting from a baseline scenario describing a TDM program in terms of commuter travel behavior (mode shares, average trip lengths, peak and off-peak spreads), TRIMMS<sup>®</sup> evaluates the impacts of TDM implementation by estimating changes in travel behavior (mode shares, VMT reductions). Changes in the baseline scenario are then used to estimate changes in the external costs associated with these travel behavior changes.

Generally, costs that directly affect transportation users are defined as *internal costs* and those costs that do not directly affect these users are defined as *external costs*. External or societal costs belong to what economists describe as *negative externalities*. Negative externalities arise whenever costs associated with single occupant vehicle (SOV) use, such as added congestion delay, air pollution, and increased accident risk, are not directly sustained by auto users but are rather imposed on the society as a whole. TRIMMS<sup>®</sup> estimates changes in external costs for the following externalities:

- Air pollution emissions.
- Added congestion.
- Excess fuel consumption.
- Global climate change.
- Health and safety.
- Noise pollution.

Chapter 3 discusses these costs, their definition and measurement.

# Quantifying the Net Social Benefits of Vehicle Trip Reductions: Guidance for Customizing the TRIMMS Model

Figure 2.1 TRIMMS<sup>®</sup> Model Structure

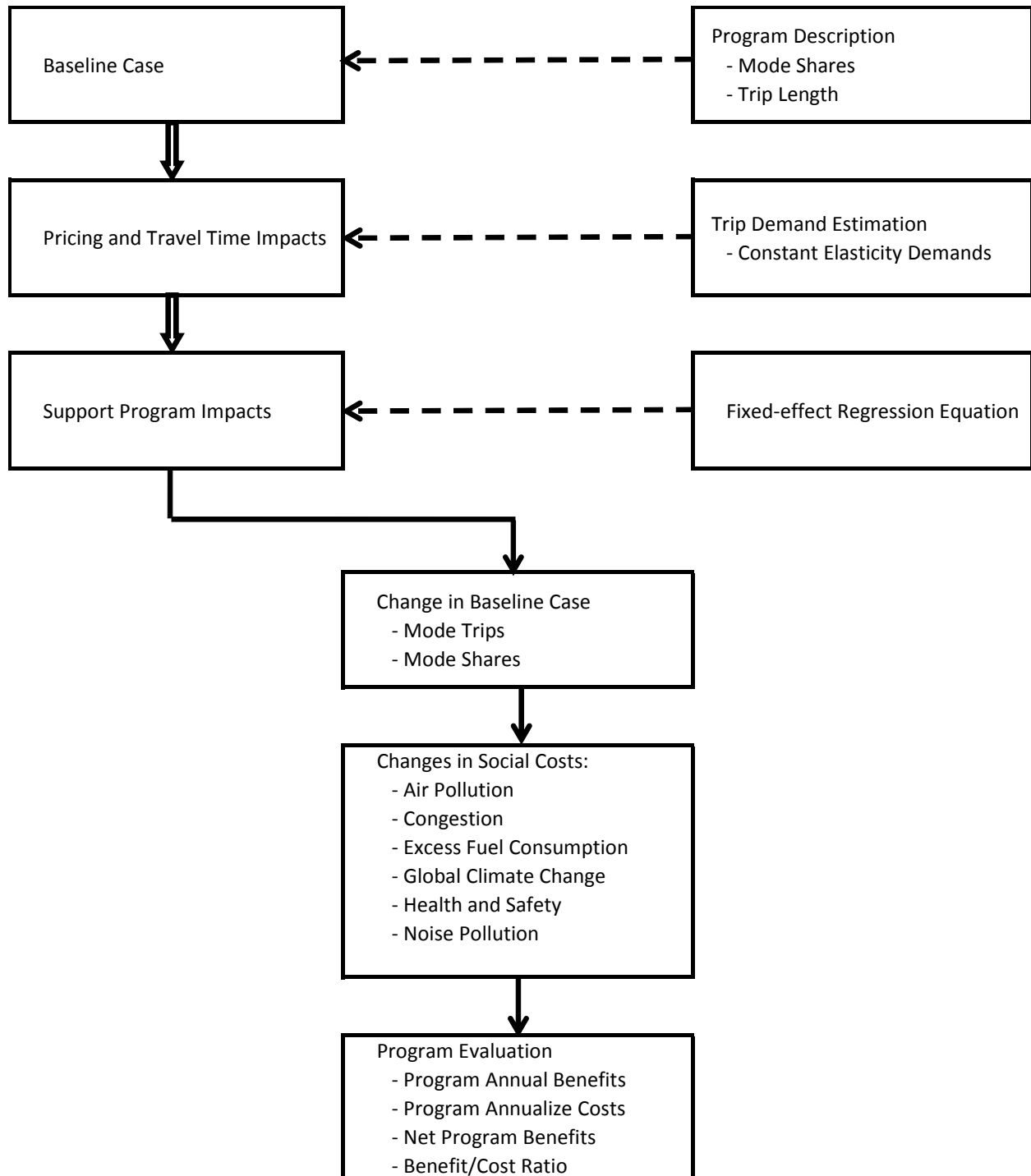

# Quantifying the Net Social Benefits of Vehicle Trip Reductions: Guidance for Customizing the TRIMMS Model

Analysts consider reductions in these cost externalities as benefits generated by TDM. TRIMMS<sup>®</sup> sums these benefits and annualizes them. It also annualizes the cost of the program and estimates its benefit-to-cost (B/C) ratio. The B/C ratio is suitable for comparison across different competing TDM alternatives and for their cost-effectiveness benchmarking with respect to the more traditional capital infrastructure investments.

## 2.3 New Spreadsheet Layout

The new spreadsheet layout reduces the number of steps required to conduct program evaluation and accommodates the expanded disaggregation of the model parameters. Impact analysis now makes use of default parameters tailored to 85 metropolitan statistical areas (MSAs) across the U.S. To validate the analysis results, we developed a new module that assesses the sensitivity of results with respect to the inputs used.

As in the previous version, the model runs on the Microsoft Excel<sup>®</sup> software platform (compatible with Excel 2007 version). As an added advantage, the new version is relatively small in size (less than one megabyte in size), which makes it easy to download and run. Upon launching the program, a welcome screen appears, the model loads up and activates a worksheet called *Introduction* containing the *Run Analysis* and *User Manual* button.

Figure 2.2 TRIMMS<sup>®</sup> – Introduction

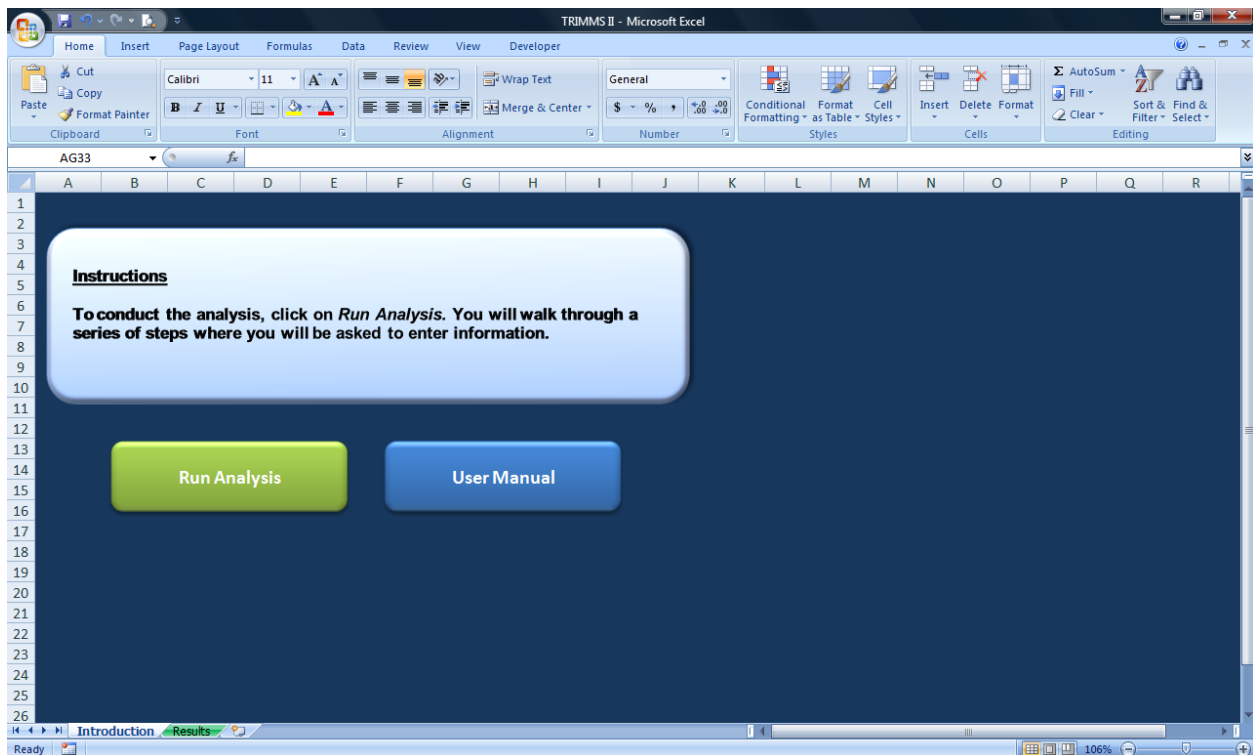

## Quantifying the Net Social Benefits of Vehicle Trip Reductions: Guidance for Customizing the TRIMMS Model

By clicking on the *Run Analysis* button, the model launches a module consisting of 11 steps leading to the evaluation of pricing strategies, public transit access and travel time improvements, and employer-based support programs. At the bottom right side of the module a clickable question mark launches a help file providing a description of the purpose and function of each step.

### **2.3.1 Step 1 – Analysis Description and Scope**

In this first step, the user enters information that identifies the analysis scenario. Upon entering the analysis date, the model immediately updates all input cost parameters to the year the analysis is being conducted. Next, the user specifies the analysis scope by either choosing area wide or site-specific analysis. Area wide or multi-employer analysis defines a scope where the number of travelers being affected by the policy under evaluation is represented by the total regional employment population or a specific target population. Site specific or single employer analysis allows evaluating TDM initiative for a single employment site.

The area wide option was not offered in the first version of TRIMMS<sup>®</sup> and is the result of feedback comments from users who needed to conduct a regional evaluation of various TDM programs. While the TDM initiatives that can be evaluated are the same for both options, the input requirements change. As described in the next section, area wide analysis requires basic information on the number of employers operating in the area, such as average employer size by major industrial sector. The model automatically calls these inputs after the selection of the geographical area.

### **2.3.2 Step 2 – Geographical Area Selection**

In this step, the user selects the geographical area that most closely matches the analysis impact area. This action calls default cost and travel behavior parameters tailored for 85 metropolitan statistical areas. To customize emission factors the user can select summer or winter emission conditions and can also select if program or policy will likely affect freeway, arterial or all travel conditions. For example, the user interested in evaluating a TDM program located in the Tampa Bay region, Florida, must click on the U.S. Census region and then select the Tampa-Saint Petersburg-Clearwater MSA. The full list of MSA is available in Appendix B.

# Quantifying the Net Social Benefits of Vehicle Trip Reductions: Guidance for Customizing the TRIMMS Model

**Figure 2.3 TRIMMS<sup>®</sup> – Step 1 – Analysis Description and Scope**

Step 1 of 11

**Fill in the following information**

Agency Name: Tampa

Analysis Title: Transit Subsidy: 20% of Fare

Analyst Name: Sisinnio Concas

Analysis Date (m/d/yyyy): 4/13/2009

Analysis Type:  Site Specific  Area Wide

Cancel << Back Next >> Finish ?

**Figure 2.4 TRIMMS<sup>®</sup> – Step 2 – Geographic Area Selection**

Step 2 of 11

**To customize the model to your area, select a census region and then select the urban area. To customize emissions, check the appropriate season and road type.**

U.S. Census Region:  Midwest  Northeast  West  South

Urban Area: Richmond--Petersburg, VA MSA   
San Antonio, TX MSA   
Sarasota--Bradenton, FL MSA   
Tampa--St. Petersburg--Clear

Season:  Winter  Summer

Road Type:  Freeway  Arterial

Cancel << Back Next >> Finish ?

## Quantifying the Net Social Benefits of Vehicle Trip Reductions: Guidance for Customizing the TRIMMS Model

### 2.3.3 Step 3 – Program Details

In this third step, the user enters specific information on the program characteristics. The information and options that can be checked change according to the scope of analysis. The model displays a different module depending on the scope of analysis selected in Step 1, as shown in Figure 4 and Figure 5. The user must enter information related to the program size, overall cost and duration. Information on the current discount rate allows annualizing program costs. The default discount rate is automatically loaded and the user can change its value in this window.

The total number of employees defines the size of the commuting population under study and is used to compute baseline vehicle trips, VMT and emissions. Depending on the scope of analysis, this figure can represent the size of a single employment site, the total regional employment population, or a specific target population. For example, if running an area wide analysis, employers below a certain size might not be required to participate in any voluntary trip reduction program. Therefore, users might want to restrict the analysis to employers of a relevant size.

Employer support programs tend to differ in terms of magnitude based on industry sector and size. If conducting a site-based analysis (Figure 4), the user must determine the employer's industry sector. This choice is mutually exclusive (i.e., no more than one sector can be selected at the same time). This tailors specific inputs such as the prevailing wage rate used to compute congestion cost changes and the calculation of employer support programs impacts. Employer support programs tend to differ in terms of magnitude based on the employment sector and size.

If running an area wide analysis, the user can check the industry sectors that are likely to be affected by the program. Two or more sectors can be checked. If the policy affects all sectors, then the user can check the *All Sectors* box. This action is relevant as it calls the geographic area default industry composition information from TRIMMS<sup>®</sup> database file and affects the calculation of baseline mode share changes.

Quantifying the Net Social Benefits of Vehicle Trip Reductions: Guidance for Customizing the TRIMMS Model

Figure 2.5 TRIMMS<sup>®</sup> – Step 3 – Program Information: Employer Based Analysis

Step 3 of 11

Enter information related to the program(s) you wish to evaluate

Program Details	Employment Sector
Total Cost (\$)	<input type="radio"/> Agriculture and Mining
Duration (years)	<input type="radio"/> Manufacturing
Discount Rate (%)	<input type="radio"/> Construction
Full Time Employees	<input type="radio"/> Military
Part-Time Employees	<input type="radio"/> Education
	<input checked="" type="radio"/> Finance and Insurance
	<input type="radio"/> Government
	<input type="radio"/> Personal Services
	<input type="radio"/> Retail Services
	<input type="radio"/> Transportation
	<input type="radio"/> Health Services
	<input type="radio"/> Utilities
	<input type="radio"/> Information Services
	<input type="radio"/> Other

Cancel << Back Next >> Finish ?

Figure 2.6 TRIMMS<sup>®</sup> – Step 3 –Program Information: Area Wide Analysis

Step 3 of 11

Enter information related to the program(s) you wish to evaluate

Program Details	Industry Sectors Affected
Total Cost (\$)	<input type="checkbox"/> Agriculture and Mining
Duration (years)	<input type="checkbox"/> Manufacturing
Discount Rate (%)	<input type="checkbox"/> Construction
Full Time Employees	<input type="checkbox"/> Military
Part-Time Employees	<input type="checkbox"/> Education & Health
	<input type="checkbox"/> Professional Services
	<input type="checkbox"/> Entertainment & Food
	<input type="checkbox"/> Other Services
	<input type="checkbox"/> Finance and Insurance
	<input type="checkbox"/> Retail Trade
	<input type="checkbox"/> Government
	<input type="checkbox"/> Transportation
	<input type="checkbox"/> Information Services
	<input type="checkbox"/> Wholesale Trade
	<input checked="" type="checkbox"/> All Sectors

Cancel << Back Next >> Finish ?

### 2.3.4 Step 4 – Baseline Mode Shares and Trip Length

Based on the MSA selection, TRIMMS<sup>®</sup> calls specific default mode shares. These are obtained from the American Community Survey (ACS) three-year average for the period 2005-2007 and are discussed in more detail in the next chapter. If running a site specific analysis, the user enters baseline mode share information from employee travel survey data. If running an area wide analysis, then these mode shares can be used as baseline mode shares for the employment population. In the next chapter, we show how to gather this information from publicly available data for other metropolitan statistical areas not covered here.

Default average trip length is based on the National Household Travel Survey (NHTS) average trip length. Trip length differs by mode, which means that mode share shifts from drive alone to other modes will generate different VMT reductions. While the user can change trip length values right on this screen, average vehicle occupancy can be changed by clicking on the *Model Parameters* button on the results sheet.

The default percent of trips occurring in peak period is set at 63.9 percent of all work trips. TRIMMS<sup>®</sup> uses this split to compute trip emissions for peak and off-peak periods, recognizing that emission rates differ. The user can also change this value during this step.

**Figure 2.7 TRIMMS<sup>®</sup> – Step 4 – Mode Share and Trip Length**

Mode	Share (%)	Trip Length (miles)
Auto - Drive Alone	82.3	12.2
Auto - Rideshare	12.4	12.2
Vanpool	0.3	20.4
Public Transport	1.4	12.2
Cycling	0.6	2.9
Walking	1.8	0.9
Other	1.8	12.2

Percent of trips in peak period (%) 50.0

Cancel << Back Next >> Finish ?

### 2.3.5 Step 5 through 9 – Employer Support Program Evaluation

Program support evaluation information is selected in five steps starting with Step 5 and ending in Step 9. The user walks through a series of screens (shown in Figure 2.8 through Figure 2.14) where several options related to employer support programs are available. This action calls specific parameters from a regression equation that predicts the mode share impacts. This action is similar the Environmental Protection Agency (EPA) COMMUTER model mode share balancing based on relational factors. The main difference is that TRIMMS<sup>®</sup> does not use relational factors based on less subjective rules of thumb about the efficacy and intensity of TDM support programs. Rather it uses coefficients estimated from a fixed effect equation that the authors run on a commute trip reduction program of Washington State running over the course of three years. We describe the statistical technique and the estimation equation in Appendix A.

**Figure 2.8 TRIMMS<sup>®</sup> – Step 5 – Program Support Evaluation: Program Subsidies**

Step 5 of 11

### Program Subsidies

Does the organization offer any of the following subsidies? Check all that applies.

Subsidy Type	Yes	No
Transit Subsidies	<input checked="" type="radio"/>	<input type="radio"/>
Vanpool Subsidies	<input type="radio"/>	<input type="radio"/>
Carpool Subsidies	<input type="radio"/>	<input type="radio"/>
Bike Subsidies	<input type="radio"/>	<input type="radio"/>
Walk Subsidies	<input type="radio"/>	<input type="radio"/>

Cancel   << Back   Next >>   Finish   ?

Quantifying the Net Social Benefits of Vehicle Trip Reductions: Guidance for Customizing the TRIMMS Model

Figure 2.9 TRIMMS<sup>®</sup> – Program Support Evaluation: GRH and Ride Match

Step 6 of 11

### Guaranteed Ride Home (GRH) and Ride Match

Does the organization offer carpool matching services?

Yes  
 No

Does the organization offer a guaranteed emergency ride home program?

Yes  
 No

Does the organization provide a vehicle for GRH, work related, and not-work related trips?

Yes  
 No

Cancel << Back Next >> Finish

?

Figure 2.10 TRIMMS<sup>®</sup> – Program Support Evaluation: Telework and Flex Hours

Step 7 of 11

### Telework and Flexible Work Schedules

Does the organization allow flexible working hours?

Yes  
 No

Does the organization allow compressed work week schedules?

Yes  
 No

Does the organization have a formal telework program?

Yes  
 No

Cancel << Back Next >> Finish

?

Figure 2.11 TRIMMS<sup>®</sup> – Program Support Evaluation: Worksite Accessibility

- Transit Availability:**
  - Bus or train station not available
  - Bus or train station available onsite or within 1/4 mile
- Sidewalk Availability:**
  - Sidewalk not available
  - Sidewalk available onsite or within 1/4 mile
- Bike Lane Availability:**
  - Bike lane not available
  - Bike lane available onsite or within 1/4 mile

At the bottom of the window are four buttons: "Cancel", "<< Back", "Next >>", and "Finish". A help icon (question mark) is located in the bottom right corner.

Figure 2.12 TRIMMS<sup>®</sup> – Program Support Evaluation: Worksite Amenities

- Shopping available on site or within 1/4 mile:**
  - Yes
  - No
- Restaurant available on site or within 1/4 mile:**
  - Yes
  - No
- Bank available on site or within 1/4 mile:**
  - Yes
  - No
- Childcare available on site or within 1/4 mile:**
  - Yes
  - No

At the bottom of the window are four buttons: "Cancel", "<< Back", "Next >>", and "Finish". A help icon (question mark) is located in the bottom right corner.

Quantifying the Net Social Benefits of Vehicle Trip Reductions: Guidance for Customizing the TRIMMS Model

Figure 2.13 TRIMMS<sup>®</sup> – Program Support Evaluation: Worksite Parking

Step 8 of 11

### Worksite Characteristics

**Accessibility** | **Amenities** | **Parking**

Is there a parking charge for carpooling?

Yes  
 No

Is there a parking charge for vanpooling?

Yes  
 No

If you offer free onsite parking, how many spaces do you have available?

Parking Spaces (Total)

250

Cancel << Back Next >> Finish ?

Figure 2.14 TRIMMS<sup>®</sup> – Program Support Evaluation: Program Marketing

Step 9 of 11

### Program Marketing

On average, how many hours does the organization dedicate to program management and promotion? (hrs/week)

8.0

What type of promotion does the organization engage into?

Internal mail out of promotional material	Internal promotional electronic mail	Promotional events
<input type="radio"/> Yes <input type="radio"/> No	<input type="radio"/> Yes <input type="radio"/> No	<input type="radio"/> Yes <input type="radio"/> No

Cancel << Back Next >> Finish ?

### 2.3.6 Step 10 – Financial and Pricing Strategies Evaluation

In this step, the user can assess different TDM strategies affecting the cost of travel. These include the estimation of the impact of TDM incentives directly affecting the cost of driving alternative modes either by directly lowering the cost of using a mode or indirectly in the form of a subsidy. This step also allows evaluating programs or policies geared at penalizing the cost of SOV use, such as SOV parking price changes, pay-as-you-go schemes, and other policies affecting the cost of SOV use. For example, to evaluate a \$0.20 reduction on a transit fare for a round trip (equal to a 10 percent subsidy), the user must enter the current amount charged (here \$2.00) and the new amount paid after the subsidy (\$1.80). The user must also specify the percent of workforce affected by this policy.

Figure 2.15 TRIMMS<sup>®</sup> – Step 10 – Financial and Pricing Strategies

Mode	Current Parking Cost (\$/vehicle)	New Parking Cost (\$/vehicle)	Current Trip Cost (\$/trip)	New Trip Cost (\$/trip)
Auto - Drive Alone	<input type="text"/>	<input type="text"/>	<input type="text"/>	<input type="text"/>
Auto - Rideshare	<input type="text"/>	<input type="text"/>	<input type="text"/>	<input type="text"/>
Vanpool	<input type="text"/>	<input type="text"/>	<input type="text"/>	<input type="text"/>
Public Transport			2.00	1.80
Cycling			<input type="text"/>	<input type="text"/>
Walking			<input type="text"/>	<input type="text"/>
Other			<input type="text"/>	<input type="text"/>

Percent of workforce affected (%)

Buttons: Cancel, << Back, Next >>, Finish

### 2.3.7 Step 11 – Access and Travel Time Improvements Evaluation

This last step allows evaluating service improvements that target mode access and travel times. This module, for example, allows estimating public transportation access improvements that reduce the overall time it takes a worker to go to work. When evaluating an employer site, average commute times are available from employee surveys. The user then enters the survey observed commute time before the implementation of access improvements and then enters

## Quantifying the Net Social Benefits of Vehicle Trip Reductions: Guidance for Customizing the TRIMMS Model

the new, expected, travel time after the improvement. TRIMMS<sup>®</sup> estimates mode share changes based on these numbers.

**Figure 2.16 TRIMMS<sup>®</sup> – Step 11 – Access and Travel Time Improvements Evaluation**

Mode	Current Access Time (min)	New Access Time (min)	Current Travel Time (min)	New Travel Time (min)
Auto - Drive Alone	<input type="text"/>	<input type="text"/>	<input type="text"/>	<input type="text"/>
Auto - Rideshare	<input type="text"/>	<input type="text"/>	<input type="text"/>	<input type="text"/>
Vanpool	<input type="text"/>	<input type="text"/>	<input type="text"/>	<input type="text"/>
Public Transport	<input type="text"/>	<input type="text"/>	<input type="text"/>	<input type="text"/>
Cycling	<input type="text"/>	<input type="text"/>	<input type="text"/>	<input type="text"/>
Walking	<input type="text"/>	<input type="text"/>	<input type="text"/>	<input type="text"/>
Other	<input type="text"/>	<input type="text"/>	<input type="text"/>	<input type="text"/>

Percent of workforce affected (%) 65.00

Buttons: Cancel, << Back, Next >>, Finish

### 2.3.8 Output

Upon clicking the *Finish* button, TRIMMS<sup>®</sup> performs all calculations and displays the *Results* worksheet, shown in Figure 10. This sheet reports mode share, trip and VMT changes with respect to the baseline case.

TRIMMS<sup>®</sup> reports changes in social costs generated by the TDM policy under evaluation. Changes with a negative value correspond to a reduction in social costs and, therefore, represent a benefit of TDM. These values are reported in terms of daily dollar amounts. When annualized, the sum of these benefits produces the program total annual benefits, which are also reported. Finally, the results sheet produces a B/C ratio for program evaluation purposes. In this sheet, the user can conduct additional analysis by clicking on the *Sensitivity Analysis* button or modify the model underlying default parameters by clicking on the *Model Parameters* button. Additional functions include the possibility to save and print the results, perform a total reset, and modify the trip demand elasticity parameters. We describe the use of these features in detail in the next sections of this chapter.

# Quantifying the Net Social Benefits of Vehicle Trip Reductions: Guidance for Customizing the TRIMMS Model

**Figure 2.17 TRIMMS<sup>®</sup> – Results Worksheet**

ANALYSIS INFORMATION				POLICY EVALUATED			
Agency Name	Employer Name			<input type="checkbox"/>	Site Access Improvements		
Analysis Title	Transit Subsidy: 20%			<input type="checkbox"/>	Transit Service Improvements		
Analyst	Sisinnio Concas			<input checked="" type="checkbox"/>	Financial Incentives		
Date	3/1/2009			<input type="checkbox"/>	Pay-as-you-go Programs		
Region	Tampa--St. Petersburg--Clearwater, FL MSA			<input type="checkbox"/>	Parking Pricing		
Total Employment	2,300			<input type="checkbox"/>	Support Programs		
Total Program Cost	\$ 35,000						
MODE SHARE IMPACTS				TRAVEL IMPACTS			
<b>Mode Share (%)</b>	<b>Baseline</b>	<b>Final</b>	<b>% Change</b>	<b>Unit</b>	<b>Peak</b>	<b>Off-Peak</b>	<b>Total</b>
Auto-Drive Alone	82.31	82.26	-0.04	Baseline Trips	2,300	2,300	4,600
Auto-Rideshare	12.44	12.45	0.01	Final Trips	2,293	2,294	4,587
Vanpool	0.33	0.33	0.00	Trip Reduction	-7	-6	-13
Public Transit	1.45	1.47	0.02	% Trip Reduction	-0.32%	-0.25%	-0.29%
Cycling	0.64	0.64	0.00	Baseline VMT	27,527	27,527	55,053
Walking	1.77	1.77	0.01	Final VMT	27,436	27,456	54,892
Other	1.07	1.07	0.00	VMT Reduction	-91	-71	-162
<b>Total</b>	<b>100.00</b>	<b>100.00</b>	<b>-</b>	% VMT Reduction	-0.33%	-0.26%	-0.29%
CHANGE IN SOCIAL COSTS (\$, Daily)				PROGRAM BENEFITS			
	(negative value is a reduction)			<b>Total</b>	<b>Peak</b>	<b>Off-Peak</b>	
Air Pollution	Peak	Off Peak	Total	Total Annual Benefits	\$ 41,217	\$ 21,990	\$ 19,227
Congestion	-6.74	-4.61	-11.35	Total Annualized Cost	\$18,690	\$18,690	\$18,690
Excess Fuel Consumption	-65.84	-59.00	-124.84	Net Benefit	\$ 22,527	\$ 3,300	\$ 537
Global Climate Change	-7.75	-6.52	-14.27	Benefit to Cost Ratio	2.21	1.18	1.03
Health and Safety	-4.32	-3.77	-8.09				
Noise Pollution	-0.61	-0.54	-1.15				
<b>Total</b>	<b>-86.24</b>	<b>-75.40</b>	<b>-161.63</b>				
CHANGE IN EMISSIONS (Amount, Daily)							
	(negative value is a reduction)						

Back to Introduction

Save Results

Print Results

Sensitivity Analysis

Model Reset

Model Parameters

## 2.4 Impact Analysis Disaggregation

In the previous section, we discussed that one improvement of TRIMMS<sup>®</sup> is that it can perform analysis either at the regional (area wide) level or at the individual employer site. Another enhancement to the previous TRIMMS<sup>®</sup> version is its ability to provide breakdown estimates by benefit type. TRIMMS<sup>®</sup> 1.0 only presented a single aggregate estimate of the benefits related to the TDM policy under evaluation. Several TRIMMS<sup>®</sup> users commented on the desire to present a breakdown of these benefits better to assess program effectiveness. For example some users are interested in measuring TDM by its capacity to reduce air pollution emissions, while others want to know the impact on other types of benefits, such as noise pollution reductions, or its impact in terms of global climate pollution reductions. Version 2.0 now provides estimates of changes in external or social costs associated with:

- Air pollution
- Added congestion
- Excess fuel consumption
- Global climate change
- Health and safety
- Noise pollution

As previously explained these costs are defined as external costs, or costs associated with the choice of a particular mode and that are imposed to the society. For example, pollution costs, although not directly borne by a commuter using SOV to go to work, they are imposed on all

## Quantifying the Net Social Benefits of Vehicle Trip Reductions: Guidance for Customizing the TRIMMS Model

other individuals. These costs are used in social benefit cost analysis to compare the costs and benefits associated with a given transportation alternative. Social and external costs are also relevant to pricing and are used to compare alternative plans for efficient use of transportation systems.

### 2.4.1 Changes in Air Pollution Emissions Costs

Air pollution costs are costs associated with emissions produced by motor vehicle use. Motor vehicles produce various harmful emissions that have negative effect at local and global levels. Exhaust air emissions cause damage to human health, visibility, materials, agriculture and forests (Delucchi 1998; Litman 2009). The major source of pollutants include carbon monoxide (CO), volatile organic compounds (VOCs), nitrogen oxide (NO<sub>x</sub>), sulphur oxide (SO<sub>x</sub>), and particulate matter (PM). Mobile emissions also affect global climate as gases increase the global warming effect.

TRIMMS<sup>®</sup> estimates changes in baseline VOCs, CO, NO<sub>x</sub>, CO<sub>2</sub> emissions both in absolute quantities (lbs/day and metric tons/day) and as percentage reduction over the baseline case. Figure 11 shows a snapshot from the *Results* tab summarizing the change in air pollutions by pollutant.

**Figure 2.18 TRIMMS<sup>®</sup> – Air Pollution Estimates**

Pollutant	CHANGE IN EMISSIONS (Amount, Daily) (negative value is a reduction)								
	lbs/day			metric tons/day			Percent Reduction over Baseline		
	Peak	Off Peak	Total	Peak	Off Peak	Total	Peak	Off Peak	Total
VOCs	-0.13	-0.11	-0.24	0.00	0.00	0.00	-0.38%	-0.34%	-0.72%
CO	-1.24	-1.14	-2.37	0.00	0.00	0.00	-0.29%	-0.27%	-0.56%
NO <sub>x</sub>	-0.50	-0.33	-0.83	0.00	0.00	0.00	-1.67%	-1.09%	-2.76%
CO <sub>2</sub>	-187.31	-167.54	-354.85	-0.08	-0.08	-0.16	-1.10%	-0.99%	-2.09%

The estimation of pollution emissions relies on emission pollution factors. Upon selecting one of the 85 geographical areas, TRIMMS<sup>®</sup> loads a set of emission files that we obtained from the EPA MOBILE6 model. The next chapter describes in detail how we obtained these factors and the methods and sources to measure air pollution costs.

### 2.4.2 Changes in Congestion Costs

TRIMMS<sup>®</sup> estimates the costs associated with congestion delay produced by motor vehicle use. Congestion delay is the added delay imposed to all users as an additional vehicle is introduced into the traffic stream. Any TDM initiative that removes a vehicle from the road can potentially produce benefits in terms of changes or reductions in added delay. The cost of added delay is the opportunity cost of time spent on a motor vehicle for work or non-work related purposes; time that could be spent on other activities, such as leisure or other more work. This cost is a portion of the overall travel time costs since it only considers the portion of congestion costs generated by added delay to others.

### **2.4.3 Changes in Excess Fuel Consumption Costs**

In addition to travel time-savings, added congestion contributes to excess fuel consumption. Research shows that TDM can contribute to reduce excess fuel consumption and thus reduce dependency from fossil fuel consumption (Delucchi 1998; Litman 2008). TRIMMS<sup>®</sup> estimates the reduction of excess fuel consumption generated by a given TDM initiative in total gallons per day.

### **2.4.4 Changes in Global Climate Change Costs**

Climate change costs quantify the damage associated with climate change. The Intergovernmental Panel on Climate Change (IPCC) defines climate change as the “state of any change in climate over time, whether due to natural variability or as a result of human activity (Bernstein et al. 2007).” Trapped heat in the atmosphere is a major driver of global climate change. Gases that trap heat in the atmosphere are called greenhouse gases. These include carbon dioxide (CO<sub>2</sub>), methane (CH<sub>4</sub>), nitrous oxide (N<sub>2</sub>O) and fluorinated gases (EPA 2009). Motor vehicle fuel production and consumption release greenhouse gases, mainly CO<sub>2</sub>, a major contributor to global climate change. EPA estimates that represents CO<sub>2</sub> about 30 percent of all greenhouse gas emissions (EPA 2006). There are mitigation and damage costs associated with global climate change. Damage costs are costs related to the environment, health, and reduced economic productivity.

TRIMMS<sup>®</sup> estimates the impact that single occupancy vehicle use has on climate change. It measure changes in CO<sub>2</sub> emissions and measures the costs associated with each ton of this greenhouse gas.

### **2.4.5 Changes in Health and Safety Costs**

Health and safety costs associated with crashes represent another relevant component of social costs. These include monetary costs, such as property and personal injury damages caused by collisions and cost avoidance activities, as well as nonmonetary costs, such as pain and loss of productivity. TRIMMS<sup>®</sup> estimates the change in comprehensive health and safety costs associated with changes in the number of vehicle crashes of the TDM initiatives under evaluation.

### **2.4.6 Changes in Noise Pollution Cost**

Noise costs quantify the damage imposed on others from motor vehicle use. Motor vehicles produce noise from engine acceleration and vibration, from tire contact on road surfaces, from break and horn usage. Noise disrupts sleep, activities, causes stress, and negatively affects property values. Several studies analyze the impact and value of external costs associated with

## Quantifying the Net Social Benefits of Vehicle Trip Reductions: Guidance for Customizing the TRIMMS Model

noise emissions. TRIMMS<sup>®</sup> use default noise costs, measured in dollars per VMT, and estimates the total change in noise pollution costs resulting from a TDM initiative.

As previously described, a negative value associated with any of these cost represent a reduction with respect to baseline values. A reduction is equivalent to a benefit generated by the TDM initiative under evaluation.

### **2.5 Default Input Disaggregation**

As a major improvement upon the previous version, TRIMMS<sup>®</sup> now offers default input parameters for 85 individual areas corresponding to selected metropolitan statistical areas (MSAs) across the U.S. This not only represents an improvement upon the previous version, but also an advantage with respect to other programs, which are limited to offering default parameters for a handful of MSAs, like, for example, the Environmental Protection Agency COMMUTER Model (Kuzmyak et al. 2005). As explained in detail in the next chapter, the 85 MSAs coincide with the 85 urban areas listed by the Urban Mobility Report of the Texas Transportation Institute. These MSAs are representative of small, medium, large and very large urban areas. Therefore, they can be considered as representative of many other comparable areas not considered by the model. The correspondence between TRIMMS<sup>®</sup> and TTI urban area allows using the Urban Mobility Report average freeway and arterial speeds as input in the pollution emission factors. Appendix B reports the list of MSAs.

### **2.6 Sensitivity Analysis Module**

Another enhancement to TRIMMS<sup>®</sup> is the implementation of a Monte Carlo (MC) simulation module. The addition of this module represents a major improvement and is a feature that, to our knowledge, is not present in any other TDM evaluation tool currently available.

All sketch-planning tools perform a series of calculations based on a set of inputs to provide estimates of parameters of interest. Results are provided in terms of single point estimates and there is generally no way to corroborate the robustness of these results. To compensate for this shortcoming, some models provide low and high point estimates (Delucchi 2005).

A less subjective but technically challenging way to validate results is to conduct a sensitivity analysis using MC simulation methods. These methods are useful for modeling events with significant uncertainty in the values of inputs. This is especially true in the case of TDM evaluation, where there is a lot of uncertainty regarding the potential impact of TDM in terms of mode share changes and the resulting benefits.

MC simulation deals with uncertainty by treating the model's input parameters as variables subject to random variation. Then specific statistical techniques are employed to simulate this

## Quantifying the Net Social Benefits of Vehicle Trip Reductions: Guidance for Customizing the TRIMMS Model

random variation. To develop a statistical dataset for how the model behaves, specific algorithms must be developed to generate random variation in the input parameters. The algorithm is run many times (from a few hundred up to millions) to provide simulated ranges for the input parameters and assess which factors might be responsible for variability and uncertainty in the model outcome. As we will explain in Chapter 4, TRIMMS<sup>®</sup> simulation typically involves over 10,000 evaluations of the model, a task which in the past was only practical using super computers but that is now easily done on personal computers. Chapter 4 discusses in detail TRIMMS<sup>®</sup> sensitivity analysis module, the use of MC simulation algorithms and provides a walk through example.

## Chapter 3: Guidance to Update Input Parameters

---

### 3.1 Introduction

In this chapter, we discuss the input parameters needed to run TRIMMS. We define the parameters of interest; we discuss where we obtained default values and how to substitute these with custom values for a more targeted TDM evaluation. We first distinguish between global parameters or parameters whose values remain constant across the 85 MSA default regions and regional parameters that are specific to each area. Then, we define each of the social costs used for program benefit evaluation. Finally, we discuss the sources of elasticity parameters used in estimating mode-specific trip demand functions.

### 3.2 TRIMMS<sup>®</sup> basic input parameters

#### 3.2.1 Global Parameters

This is a set of parameters whose values are unaffected by the choice of a specific regional area. The following parameters are defined as global input parameters:

- Number of working days.
- Household income – U.S. average.
- Discount rate.
- Consumer Price Index.
- Vehicle occupancy.
- Percent work trips in peak period.
- Marginal added delay.

#### Number of Working Days

We assume there are 235 working days in year. This implies that there are 10 days of holidays, 10 days of vacation, and 5 days of sick leave. By multiplying daily benefits to the number of working days we estimate total annual benefits.

#### Household Income

We use the ratio of regional median household income to median U.S. household income to obtain a regional scalar that accounts for differences in the cost living of between the 85 MSAs and the U.S. We multiply the regional scalar to the original estimates of various input costs whose values represent national averages. We obtained the median household income from the 2007 American Community Survey (ACS) Table B19113, which is equal to \$61,173 in 2007 inflation-adjusted dollars (2007).

# Quantifying the Net Social Benefits of Vehicle Trip Reductions: Guidance for Customizing the TRIMMS Model

## Discount Rate

We use the discount rate to convert the total program cost into an annualized cost by discounting it into constant-dollar flows. The default discount rate is 2.7 percent, which is equal to the nominal discount rate published by the Office of Management and Budget of the White House and used for cost-effectiveness analysis (OMB 2009). The formula to compute the annualized total cost is:

$$\text{Total Annualized Cost} = P \left[ \frac{i(1+i)^n}{(1+i)^n - 1} \right]$$

where  $P$  is the program total cost,  $i$  is the discount rate, and  $n$  is the length of the program, measured in years. The user enters these values in Step 3 of the analysis module.

## Consumer Price Index

The *Results* sheet provides estimates of costs and benefits. These figures are all in current dollars. Since many of the inputs are culled from many sources and analyses conducted in different years, they must be adjusted from their original values. We use the Consumer Price Index (CPI) to adjust all input costs. For example, the U.S. median household income is reported in 2007 inflation-adjusted dollars. If the analysis is conducted in 2009 then we must use the following adjustment factor:

$$\text{Adjustment Factor} = \frac{CPI_{2009}}{CPI_{2007}} = \frac{221.76}{207.34} = 1.07$$

Then

$$\text{U.S. Median Household Income (\$, 2009)} = 61,173 * 1.07 = 65,427$$

We use the not-seasonally adjusted CPI for all urban consumers from the Bureau of Labor Statistics (BLS 2009). To allow running the analysis for future years, we forecasts CPI values for the years 2009-2015 assuming a 3.0 percent annual growth rate.

## Vehicle Occupancy

We use the National Household Travel Survey (NHTS) average vehicle occupancy estimates to calculate changes in VMT as well as vehicle trips. Average vehicle occupancy measures the average number of persons per vehicle. We assume the following average vehicle occupancy:

- Auto – drive alone: 1.1
- Auto- rideshare: 1.5
- Vanpool: 7.2

# Quantifying the Net Social Benefits of Vehicle Trip Reductions: Guidance for Customizing the TRIMMS Model

## Percent of Work Trips Peak Period

We assume that 63.9 percent of all work trips occur in the a.m. or p.m. peak periods. TRIMMS<sup>®</sup> uses this number to compute trip emissions in both peak and off-periods since emission rates differ. We obtained this estimate from the NHTS (NHTS 2001).

## Marginal Added Delay

Marginal added delay results from the presence of one extra vehicle on the road and is measured in added hours of delay per thousands of passenger-car equivalent (pce) VMT. We assume a value of 61.26 hours of delay per 1,000 pce VMT, as reported by Sinha and Labi (2007) who referred to the Highway Economic System Requirements technical documentation (FHWA 2000). We use the marginal added delay to compute changes in added congestions to others. This is explained in detail in the next section of this chapter.

## 3.2.2 Regional Parameters

This is a set of parameters whose values are specific to the default MSAs or any other regional area the user defines. The following parameters are defined as regional input parameters:

- Population density.
- Household income.
- Fuel price.
- Fuel economy.
- Average travel speed.

### Population Density

Population density measures the number of persons per square mile. TRIMMS<sup>®</sup> provides default population density estimates for all the 85 MSAs. As described in the next section, we use the ratio of population density to the U.S. average population density to adapt the original pollution costs estimated by Delucchi (1996) to the specific area under analysis. We obtained population density estimates from the U.S. Census Bureau Summary File 3 (Census 2000). When customizing this input, the user should use the U.S. Census Bureau Fact Finder and obtain population density estimates for the specific area of interest.

### Household Income

We use the ratio of regional median household income to median U.S. household income to obtain a regional scalar that accounts for differences in the cost living of between the 85 MSA and the U.S. For each of the 85 MSAs, we obtained the median household income from the

## Quantifying the Net Social Benefits of Vehicle Trip Reductions: Guidance for Customizing the TRIMMS Model

2007 ACS (variable code B19013\_1\_MOE). When customizing this input to a region other than a default MSA, the user should use U.S. Census Bureau Fact Finder.

### Fuel Price

For each MSA, we use the annual average cost per gallon of fuel net of taxes provided by the Energy Information Administration (EIA 2009). We do not include taxes since they are a transfer from consumers to government or producers and do not represent an economic social cost.

### Fuel economy

We use the Texas Transport Institute (TTI) Urban Mobility Report equation A-7 (Schrank and Lomax 2007) to get the average fuel economy in congestion:

$$\text{Average Fuel Economy in Congestion} = 8.8 + 0.25 \times \frac{\text{average peak period}}{\text{congested speed}}$$

### Average Travel Speed

For each of the 85 MSAs, we use the estimated travel speeds reported in Appendix A (Exhibit A-7) of the Urban Mobility Report. Average travel speeds are necessary to estimate the above fuel economy equation. Both fuel price and fuel economy values are necessary to estimate the cost of excess fuel consumption discussed in Section 3.3.1.

## 3.3 Estimation of External or Social Costs

In this section, we provide detailed information on the description of each cost externality, its measurement and the sources where to obtain relevant data. We consider the following external costs:

- Congestion.
- Health and Safety.
- Pollution.
- Climate Change.
- Noise.

# Quantifying the Net Social Benefits of Vehicle Trip Reductions: Guidance for Customizing the TRIMMS Model

## 3.3.1 Congestion Costs

We consider two congestion related external costs: the cost of added delay to others from vehicles entering into the traffic stream and the cost of excess fuel consumption due to lower average fuel economy in congested conditions.

The cost of added delay is the opportunity cost of time spent on a motor vehicle for work or non-work related purposes; time that could be spent on other activities, such as leisure or other more work. This cost is a portion of the overall travel time costs since it only considers the portion of congestion costs generated by added delay to others from vehicles entering into the traffic stream.

### Measurement

The cost of added delay is the product of three values:

- Marginal added delay, measured in hours per thousand passenger-car equivalent (pce) VMT (hours/1,000 pce VMT).
- Daily vehicle miles of travel (VMT), estimated by TRIMMS.
- value of time, measured in dollars per hour.

The cost of congestion is equal to person-hours of delay multiplied by the cost per hour of time.

$$\text{Total cost of delay} = \frac{\text{Marginal added delay (hours/1,000 VMT)}}{\text{VMT}} \times \text{Change in daily pce VMT} \times \text{Value of time (\$/hour)} \times \text{Number of working days}$$

### Value of Time

Following findings from a recently published NCTR report on the value of time (Concas and Kolpakov 2009), we measure the value of time for commuting purposes as 40 percent of the prevailing average wage rate. We use the current Bureau of Labor Statistics (BLS) average prevailing hourly wage rates by occupation type, scaled to account for cost of living differentials (BLS 2007). Following is an example of calculation of the average wage rate for the Tampa-St. Petersburg-Clearwater MSA.

Quantifying the Net Social Benefits of Vehicle Trip Reductions: Guidance for Customizing the TRIMMS Model

**Table 3.1** Value of Time: All Occupations, 2007 dollars

<b>Occupation Type</b>	<b>National Average Wage</b>	<b>Regional Scalar</b>	<b>Regional Average Wage</b>
All occupations	19.56	1.07	20.85
Management	46.22	1.07	49.27
Business and financial operations	30.01	1.07	31.99
Computer and mathematical	34.71	1.07	37.00
Architecture and engineering	33.11	1.07	35.30
Life, physical, and social science	29.82	1.07	31.79
Community and social services	19.49	1.07	20.78
Legal	42.53	1.07	45.34
Education, training, and library	22.41	1.07	23.89
Arts, design, entertainment, sports, and media	23.27	1.07	24.81
Healthcare practitioners and technical	31.26	1.07	33.32
Healthcare support	12.31	1.07	13.12
Food preparation and serving related	9.35	1.07	9.97
Building and grounds cleaning and maintenance	11.33	1.07	12.08
Personal care and service	11.53	1.07	12.29
Sales and related	16.94	1.07	18.06
Office and administrative support	15.00	1.07	15.99
Farming, fishing, and forestry	10.89	1.07	11.61
Construction and extraction	19.53	1.07	20.82
Installation, maintenance, and repair	19.20	1.07	20.47
Production	15.05	1.07	16.04
Transportation and material moving	14.75	1.07	15.72

**Cost of Excess Fuel Consumption**

The total cost of excess fuel consumption is equal to the total annual gallons of excess fuel consumed multiplied by the cost of fuel. We estimate changes in excess fuel consumption as:

$$\text{Total cost of excess fuel consumption} = \text{Change in VMT} \times \text{Average fuel economy (gallons/mile)} \times \text{Fuel cost (\$/gallon)} \times 250 \text{ working days}$$

## Quantifying the Net Social Benefits of Vehicle Trip Reductions: Guidance for Customizing the TRIMMS Model

We use TTI Urban Mobility Report equation A-7 (Schrank and Lomax 2007) to get the average fuel economy in congestion:

$$\text{Average Fuel Economy in Congestion} = 8.8 + 0.25 \times \frac{\text{average peak period}}{\text{congested speed}}$$

For each area, we use the annual average cost per gallon of fuel net of taxes provided by the Energy Information Administration (EIA 2009). Taxes are a transfer from consumers to government or producers and do not represent an economic social cost.

### Resources

Fuel Costs: Energy Information Administration Gasoline, Prices by Formulation, Grade, Sales Type [http://tonto.eia.doe.gov/dnav/pet/pet\\_pri\\_allmg\\_d\\_nus\\_PTA\\_cpgal\\_m.htm](http://tonto.eia.doe.gov/dnav/pet/pet_pri_allmg_d_nus_PTA_cpgal_m.htm)

Average Hourly Wage Rates: Bureau of Labor Statistics: [http://www.bls.gov/oes/oes\\_dl.htm](http://www.bls.gov/oes/oes_dl.htm)

### 3.3.2 Health and Safety

Another relevant component of social costs is represented by health and safety costs. These include monetary costs, such as property and personal injury damages caused by collisions and cost avoidance activities, as well as nonmonetary costs, such as pain and loss of productivity.

### Measurement

We estimate the comprehensive health and safety costs associated with vehicle crashes as the total social cost per accident by severity type multiplied by the number of crashes in each severity class; its product summed over all severity classes.

$$\text{Total Health and Safety Costs} = \sum \text{Total Crash Cost}_i \times \text{Change in Number of Crashes}_i$$

### Accident Costs

We use the comprehensive cost estimates of from the National Highway Traffic Safety Administration (NHTSA) report on the economic impact of motor vehicle crashes (Blincoe et al. 2002). The report provides estimate of average economic and comprehensive costs by maximum abbreviated injury scale (MAIS). Economic costs consist of loss of human capital, market productivity, household productivity, medical care, property damage, and travel delay. NHTSA does not recommend using economic costs for cost-benefit ratios, since economic costs do not include the “willingness to pay” or intangible costs to avoid these events. The willingness to pay is included in the comprehensive cost estimates using a quality-adjustment life years (QALYs) factor loss. The comprehensive cost estimates are presented in Appendix A of the same report (Blincoe et al., 2002, Table A-1, pp. 62), which we report below in Table 3.2.

## Quantifying the Net Social Benefits of Vehicle Trip Reductions: Guidance for Customizing the TRIMMS Model

We scale these costs for each region using the ratio of the region's median household income to the U.S. median household income.

**Table 3.2** Monetary and Nonmonetary Crash Costs (\$/crash, 2002 dollars)

	Property Damage Only	No Injury	Minor Injury	Moderate Injury	Serious Injury	Severe Injury	Critical Injury	
	PDO	MAIS 0	MAIS 1	MAIS 2	MAIS 3	MAIS 4	MAIS 5	Fatal
<b>Medical</b>	-	1	2,380	15,625	46,495	131,306	332,457	22,095
<b>Emergency Services</b>	31	22	97	212	368	830	852	833
<b>Market Productivity</b>	-	-	1,749	25,017	71,454	106,439	438,705	595,358
<b>HH Productivity</b>	47	33	572	7,322	21,075	28,009	149,308	191,541
<b>Insurance Administration</b>	116	80	741	6,909	18,893	32,335	68,197	37,120
<b>Workplace Cost</b>	51	34	252	1,953	4,266	4,698	8,191	8,702
<b>Legal Costs</b>	-	-	150	4,981	15,808	33,685	79,856	102,138
<b>Subtotal</b>	<b>245</b>	<b>170</b>	<b>5,941</b>	<b>62,019</b>	<b>178,359</b>	<b>337,302</b>	<b>1,077,566</b>	<b>957,787</b>
<b>Non-Injury Components</b>								
<b>Travel Delay</b>	803	773	777	846	940	999	9,148	9,148
<b>Property Damage</b>	1,484	1,019	3,844	3,954	6,799	9,833	9,446	10,273
<b>Subtotal</b>	<b>2,287</b>	<b>1,792</b>	<b>4,621</b>	<b>4,800</b>	<b>7,739</b>	<b>10,832</b>	<b>18,594</b>	<b>19,421</b>
<b>QALYs</b>	-	-	15,017	157,958	314,204	731,580	2,402,997	3,366,388
<b>Total</b>	<b>2,532</b>	<b>1,962</b>	<b>10,562</b>	<b>66,819</b>	<b>186,098</b>	<b>348,134</b>	<b>1,096,160</b>	<b>977,208</b>

Source: (Blincoe et al. 2002)<sup>1</sup>.

### Change in Number of Crashes

To obtain the change in number of crashes, we multiply changes in VMT estimated by TRIMMS<sup>®</sup> by the crash rate of each severity.

### Crash Rates

<sup>1</sup> The MAIS scale includes seven levels with: 0 = no injury; 1 = minor injury (whiplash, bruise); 2 = moderate injury (closed leg fracture, finger crush); 3 = serious injury (open leg fracture, amputated arm, major nerve laceration); 4 = severe injury (partial spinal cord severance, concussion); 5 = critical injury (complete spinal cord severance, concussion with loss of consciousness lasting more than 24 hours); Fatal (death).

## Quantifying the Net Social Benefits of Vehicle Trip Reductions: Guidance for Customizing the TRIMMS Model

Crash rates are positively related to traffic density, vehicle speeds, and roadway characteristics. For example, Kockelman (2006) reports a nonlinear positive relationship between crash rates and vehicle speeds. Wand and Kockelman (2005) find that crash rates vary according to vehicle type with light duty vehicles (minivans, pickups and sport utility vehicles) being associated with higher crash rates. Litman (2008) provides empirical evidence that crashes increase with annual vehicle mileage and that mileage reduction reduces crashes and crash costs.

We use the National Highway Traffic Safety Administration Fatality Analysis Reporting System (FARS) to obtain estimate of crash rates in number of crashes per million VMT. These estimates are based on historical information on crashes for all vehicle types by KABCO severity,  $i$ , and by road functional classification,  $k$ :

$$Crash\ Rate_{i,k} = \frac{Total\ Crashes_{i,k}}{Annual\ Million\ VMT_k}$$

where  $i$  = KABCO scale (K = killed; A = incapacitating injury; B = non-incapacitating injury; C = possible injury; O = no injury);  $k$  = road functional classification (1 = arterial rural; 2 = arterial urban; 3 = freeway rural; 4 = freeway urban; 5 = collector rural; 6 = collector urban).

As an example, Table 3.2 reports crash rates for the State of Florida by injury and road functional classification. To substitute the default crash rates with area-specific values the user can run a query on the FARS system (check the internet link below).

**Table 3.3** Crash Rates (crashes/million VMT) - Florida

Injury Severity	Rural				Urban				Total State
	Interstate	Arterial	Collector	Total	Interstat	Arterial	Collector	Total	
No Injury (O)	0.004	0.007	0.018	0.010	0.002	0.009	0.004	0.005	0.006
Possible Injury (C)	0.001	0.003	0.005	0.003	0.001	0.002	0.001	0.001	0.002
Nonincapacitating Evident Injury (B)	0.003	0.005	0.009	0.006	0.001	0.003	0.001	0.002	0.003
Incapacitating Injury (A)	0.004	0.006	0.012	0.008	0.001	0.003	0.001	0.002	0.003
Fatal Injury (K)	0.012	0.020	0.052	0.029	0.006	0.016	0.007	0.010	0.014
Total	0.024	0.042	0.097	0.055	0.011	0.033	0.014	0.021	0.027

## Resources

### Crash costs

The Economic Impact of Motor Vehicle Crashes, 2000: Appendix A, Table A-1, pp.62. National Highway Traffic Safety Administration:

<http://www.nhtsa.dot.gov/staticfiles/DOT/NHTSA/Communication%20&%20Consumer%20Information/Articles/Associated%20Files/EconomicImpact2000.pdf>

## Quantifying the Net Social Benefits of Vehicle Trip Reductions: Guidance for Customizing the TRIMMS Model

### Crash rates by KABCO severity class

National Highway Traffic Safety Administration, Fatality Analysis Reporting System:

<http://www.fars.nhtsa.dot.gov/Main/index.aspx>

### Vehicle miles of travel by roadway type

Federal Highway Administration, Highway Statistics 2007, Highway Statistics Series:

<http://www.fhwa.dot.gov/policyinformation/statistics/2007/vm2.cfm>

### 3.3.3 Air Pollution

Air pollution costs refer to costs associated with motor vehicle use. Motor vehicles produce various harmful emissions that have negative effects at local and global levels. Exhaust air emission cause damage to human health, visibility, materials, agriculture and forests (Delucchi 1998; Litman 2009). The major source of pollutants include carbon monoxide (CO), volatile organic compounds (VOCs), nitrogen oxide (NO<sub>x</sub>), sulphur oxide (SO<sub>x</sub>), and particulate matter (PM). Mobile emissions also affect global climate as gases increase the global warming effect. We discuss this issue in the next section.

#### Measurement

Pollution costs are the product of three values:

- emission estimates, measured in grams/mile.
- emission costs, measured in \$/gram.
- vehicle miles of travel (VMT), estimated by TRIMMS.

For each mode  $i$  and each pollutant  $k$ , the total pollution cost PC is equal to:

$$PC_{ik} = \sum \left( \frac{\text{gram}_{ik}}{\text{mile}} \right) (VMT_i) \left( \frac{\$}{\text{gram}_k} \right)$$

These values are summed across all vehicle classes, pollutants, and impact categories to produce estimates of total pollution benefits of each TDM strategy being evaluated.

#### Emission Estimates

To obtain accurate emission estimates we used the Environmental Protection Agency's (EPA) latest vehicle emission factor model MOBILE6.2 (EPA 2003). We run the model for each metropolitan statistical area, distinguishing between freeway and arterial travel conditions, and accounting for summer and winter temperatures for a total of 340 runs. The set up of MOBILE6.2 input files is based on the following assumptions:

## Quantifying the Net Social Benefits of Vehicle Trip Reductions: Guidance for Customizing the TRIMMS Model

- Average passenger vehicle age of 8 years
- Average transit vehicle age of 7 years
- Freeway and arterial estimated average speeds
- Average ambient temperature, winter and summer time
- Standard operating mode (cold-start, hot-start, stabilized), no inspection/maintenance or anti-tampering programs, and gasoline volatility of 8.7 per square inch RBP (Reid vapor pressure).

The U.S. National Transportation Statistics (Table 1-25 and Table 1-28a) reports average passenger and transit vehicle age. The Texas Transportation Institute Urban Mobility Report provides average freeway and arterial speeds by major metropolitan statistical area (Schrank and Lomax 2007). Historical summer and winter average ambient temperatures for each of the metropolitan statistical area are available online from the website [weather.com](http://weather.com). All other assumptions represent Mobile 6 default input values.

### **Pollution Emission Costs**

Pollution emission costs are measured in \$/Kg damages related to health and visibility impacts and physical impacts on the environment. We adopted the costs estimates of Delucchi (1998), who estimated costs for several impact categories for urban areas of the U.S. in 1991. Delucchi recently updated the original values to account for changes in information about pollution and its effects (2005). He customizes these estimates by using regional exposure scalars to get from the average exposure basis in U.S. urban areas to the average exposure in each of the metropolitan statistical areas. According to Delucchi, population density is the best simple measure of exposure to air pollution. This exposure scalar is equal to the ratio of population density in each individual area to the average urban-area population density in the original analysis of 1991 (2,150 persons per square mile).

The original 1991 \$/Kg are scaled to 2009 dollar values using the consumer price index (CPI). To account for cost of living geographical differences, these estimates are scaled to each individual region using the ratio of median household income of each area to the U.S. median household income.

Table 3.4 provides an example of regionalization of pollution costs for the Tampa-Saint Petersburg-Clearwater metropolitan statistical area. It shows the calculation of health costs related to NO<sub>x</sub> emissions.

Quantifying the Net Social Benefits of Vehicle Trip Reductions: Guidance for Customizing the TRIMMS Model

**Table 3.4** Example of Parameter Regionalization - NO<sub>x</sub> Health Emissions

Cost Type	1991 \$/kg (A)	2009	Population	U.S. Population	exposure	Regional	2008 \$/Kg (A * B * E * F)
		CPI/1991 CPI (B)	Density (persons/mile <sup>2</sup> ) ( C)	Density (persons/mile <sup>2</sup> ) (D)	Scalar (C/D) (E)	Cost of Living Index (F)	
Health	187.50	1.52	938	2150	0.44	0.96	<b>119.05</b>

**Resources**

**Average Age of Passenger Vehicles**

Bureau of Transportation Statistics, National Transportation Statistics, Table 1-25: Average Age of Automobiles and Trucks in Operation in the United States (Years)

[http://www.bts.gov/publications/national\\_transportation\\_statistics/html/table\\_01\\_25.html](http://www.bts.gov/publications/national_transportation_statistics/html/table_01_25.html)

**Average Age of Urban Transit Vehicles**

Bureau of Transportation Statistics, National Transportation Statistics, Table 1-28a: Average Age of Urban Transit Vehicles (Years)

[http://www.bts.gov/publications/national\\_transportation\\_statistics/html/table\\_01\\_28a.html](http://www.bts.gov/publications/national_transportation_statistics/html/table_01_28a.html)

**National Emission Levels**

Table 4-38: Estimated National Average Vehicle Emissions Rates per Vehicle by Vehicle Type using Gasoline and Diesel

[http://www.bts.gov/publications/national\\_transportation\\_statistics/html/table\\_04\\_38.html](http://www.bts.gov/publications/national_transportation_statistics/html/table_04_38.html)

**Mobile 6 Vehicle Emission Modeling Software**

Software is available for download at the EPA website: <http://www.epa.gov/otag/m6.htm>

### 3.3.4 Global Climate Change

The Intergovernmental Panel on Climate Change (IPCC) defines climate change as the “state of any change in climate over time, whether due to natural variability or as a result of human activity (Bernstein et al. 2007).” Trapped heat in the atmosphere is a major driver of global climate change. Gases that trap heat in the atmosphere are called greenhouse gases. These include carbon dioxide (CO<sub>2</sub>), methane CH<sub>4</sub>, nitrous oxide N<sub>2</sub>O and fluorinated gases (EPA 2009). Motor vehicle fuel production and consumption release greenhouse gases, mainly CO<sub>2</sub>, a major contributor to global climate change. EPA estimates that CO<sub>2</sub> represents about 30 percent of all greenhouse gas emissions. There are mitigation and damage costs associated with global climate change. Damage costs are costs related to the environment, health, and reduced economic productivity.

#### Measurement

We estimate the global climate change costs (GCCC) for each mode  $i$  as:

$$GCCC_i = \Delta VMT_i \times CO_{2i} \left( \frac{g}{mile} \right) \times CO_2 \left( \frac{\$}{g} \right)$$

where  $\Delta VMT_i$  is the change in VMT for mode  $i$  estimated by TRIMMS;  $CO_{2i} \left( \frac{g}{mile} \right)$  represent CO<sub>2</sub> emissions estimated by MOBILE6; and  $CO_2 \left( \frac{\$}{g} \right)$  is the marginal damage cost associated with CO<sub>2</sub> emissions.

#### Marginal Damage Costs of CO<sub>2</sub> Emissions

We estimate the marginal damage costs, or the cost of a change in greenhouse gas emissions associated with motor vehicle use. The unit of measure is the marginal damage in US dollars caused by a metric ton of CO<sub>2</sub> emissions (\$/tC). Since cost estimates vary widely across the literature, we adopt the estimate of \$50/tC by Tol (Tol 2005) who reviewed who analyzed and combined 103 estimates of marginal damage costs of carbon dioxide emissions from 28 published studies. We use the mean marginal damage cost that takes into account of only peer-reviewed literature (pp.2070). We multiply this estimate by 10<sup>-6</sup> to scale it down to dollar per gram (\$/g), since MOBILE6 estimates CO<sub>2</sub> emissions in g/mile.

Note that while we only consider the marginal damage costs associated with CO<sub>2</sub> emissions, other authors provide more comprehensive estimates of greenhouse emission costs. For example, Delucchi (2005) considers the global emission costs of pollutants other than CO<sub>2</sub> by calculating a ratio of CO<sub>2</sub> equivalent emissions to CO<sub>2</sub> emissions. Since EPA (EPA 2005, 2006, 2009) considers these other greenhouse gases as more volatile and difficult to estimate, we follow EPA approach that only models CO<sub>2</sub> global emissions.

### 3.3.5 Noise Pollution

Noise costs refer to negative externalities associated with motor vehicle noise emissions. Motor vehicles produce noise from engine acceleration and vibration, from tire contact on road surfaces, from break and horn usage. Noise disrupts sleep, activities, causes stress, and negatively affects property values.

#### Measurement

We measure the total cost of noise emissions (NC) as:

$$NC_i = \Delta VMT_i \times NC_{ik} \left( \frac{\$}{\text{mile}} \right)$$

where  $\Delta VMT_i$  is the change in VMT for mode  $i$  estimated by TRIMMS;  $NC_{ik}$  represents noise with  $k$  indicating rural or urban area.

#### Noise costs

Several studies monetize traffic noise costs (see for example, Delucchi (1998)). We use noise cost estimates by Tod Litman (2009), who comprehensively reviews the literature and provides estimates by mode type for urban and rural areas. These estimates are reproduced in the table below. In TRIMMS<sup>®</sup> these costs are scaled to account for cost of living differentials between national averages and each regional area.

**Table 3.5** Noise Pollution Costs

Mode	Urban Peak	Urban Off-Peak	Rural	Average
Average Car	0.013	0.013	0.007	0.011
Van/Light Truck	0.013	0.013	0.007	0.011
Rideshare Passenger	0.000	0.000	0.000	0.000
Diesel Bus	0.066	0.066	0.033	0.053
Motorcycle	0.132	0.132	0.066	0.106
Bicycle	0.000	0.000	0.000	0.000
Walk	0.000	0.000	0.000	0.000
Telecommute	0.000	0.000	0.000	0.000

Source: (Litman 2009)

### 3.4 Guidance on How to Update Input Parameters

#### 3.4.1 Global and Regional Inputs

The user can change all global and regional input parameters. This is accomplished by clicking on the *Model Parameters* button located in the *Results* sheet. This activates the module shown in Figure 3.1. This module consists of three steps that allow changing global, regional, and cost parameters for all social costs. In the first step, the user can modify all global parameters. In step two, shown in Figure 2.2, the user can modify all regional parameters.

Figure 3.1 Model Parameters Module: Global Parameters

Global Parameters	
General Inputs	Vehicle Occupancy
Working Days (total number)	Auto - Drive Alone
Discount Rate (percent)	Auto - Rideshare
Added Delay (hrs/1,000 pce VMT)	Vanpool
U.S. Household Income (\$)	

# Quantifying the Net Social Benefits of Vehicle Trip Reductions: Guidance for Customizing the TRIMMS Model

**Figure 3.2 Model Parameters Module: Regional Parameters**

Parameter	Value
Population Density (persons/sq.mile)	938.10
Household Income (median \$)	46,607
Fuel Price - Gasoline (\$/gallon)	2.16
Travel Speed - Arterial (miles/hours)	26.20
Fuel Efficiency - Auto (miles/gallon)	22.40
Travel Speed - Freeway (miles/hours)	49.50

### 3.4.2 Social Cost Parameters

In the third step (Step 3) of the *Model Parameters* module, the user can change all of the default parameters associated with the social costs. Step 3 consists of five tabs that allow modifying each of the social costs. We refer the user to the previous sections of this chapter for the sources to retrieve inputs to customize these parameters.

Upon clicking on the *Finish* button, TRIMMS<sup>®</sup> accepts all changes the user has made. Next, the user must re-run the analysis to use the customized parameters. Clicking on the *Run Analysis* button will recall the analysis back will all information previously filled. Clicking the *Model Reset* button allows returning to the default parameters.

Quantifying the Net Social Benefits of Vehicle Trip Reductions: Guidance for Customizing the TRIMMS Model

Figure 3.3 Model Parameters Module: Air Pollution Costs

Pollutant	Cost (\$/kg)
Volatile Organic Compounds (VOCs)	0.014
Carbon Monoxide (CO)	0.000
Nitrogen Oxide (NOx)	0.022

Buttons: Cancel, << Back, Next >>, Finish. A help icon (?) is in the bottom right corner.

Figure 3.4 Model Parameters Module: Congestion Costs

Industry Classification	Wage Rate (\$/hour)	Industry Classification	Wage Rate (\$/hour)
All Occupations	19.56	Manufacturing	20.09
Agriculture and Mining	15.28	Military	24.31
Construction	20.83	Personal Services	21.62
Education	21.62	Retail Services	17.96
Finance and Insurance	25.57	Transportation	20.01
Government	23.00	Utilities	27.83
Health Services	20.48	Other	15.78
Information Services	26.25		

Buttons: Cancel, << Back, Next >>, Finish. A help icon (?) is in the bottom right corner.

Quantifying the Net Social Benefits of Vehicle Trip Reductions: Guidance for Customizing the TRIMMS Model

Figure 3.5 Model Parameters Module: Global Climate Change Costs

Step 3 of 3

**Cost Parameters**

Air Pollution | Congestion | **Global Climate** | Health/Safety | Noise

Pollutant	Cost (\$/metric ton)
Carbon Dioxide (CO2)	0.000

Cancel << Back Next >> Finish ?

Figure 3.6 Model Parameters Module: Health and Safety Costs

Step 3 of 3

**Cost Parameters**

Air Pollution | Congestion | Global Climate | **Health/Safety** | Noise

Accident Type (KABCO)	Cost (\$)	Accident Rates (per million VMT)		
		Freeway	Arterial	Overall
No Injury (O)	3,077	0.002	0.009	0.005
Possible Injury (C)	47,026	0.001	0.002	0.001
Nonincapacitating Injury (B)	2,385	0.001	0.003	0.002
Incapacitating Injury (A)	660,547	0.001	0.003	0.002
Fatal Injury (K)	1,187,736	0.006	0.016	0.010

Cancel << Back Next >> Finish ?

**Figure 3.7 Model Parameters Module: Noise Pollution Costs**

Mode	Cost (\$/mile)	
	Peak	Off Peak
Auto - Drive Alone	0.014	0.014
Auto - Rideshare	0.000	0.000
Vanpool	0.014	0.014
Public Transport	0.070	0.070
Other	0.000	0.000

### 3.5 Trip Demand Functions Elasticity Parameters

As explained in more detail in Appendix A, TRIMMS<sup>®</sup> estimates changes in trips using trip demand functions that rely on certain parameter estimates to properly function. These parameters are defined as elasticities and they measure users' responsiveness to changes in pricing and travel times. Economists define the term *elasticity* as the percentage change in demand of a good caused by a one-percent change in its price or other characteristics. For example, an elasticity of -0.5 for single occupancy vehicle trips with respect to fuel costs means that each 1 percent increase in the price of fuel results in a 0.5 percent reduction in the demand for vehicle trips.

TRIMMS<sup>®</sup> trip demand functions make use of *direct elasticities* and *cross elasticities*. Direct elasticities refer to the percentage change in the demand for trips of any given mode resulting from a change in its own price or other measurable characteristics. Cross elasticities refer to the percentage change in the demand for trips of any given mode caused by a change in price or other measurable characteristics of other modes. For example, an increase in parking prices causes a direct negative percent change in the demand for auto trips and causes a positive change in the demand for transit services. The use of cross elasticities recognizes a certain degree of substitution, or mode shift, between transport modes; the intensity of substitution depending on circumstances and measured by the cross elasticities.

## Quantifying the Net Social Benefits of Vehicle Trip Reductions: Guidance for Customizing the TRIMMS Model

To obtain default parameters, we surveyed the empirical literature. There are a number of excellent surveys of the empirical literature on the demand for transportation and the role of elasticities (Paulley et al. 2006; McCollom and Pratt 2004; Litman 2004, 2008). TRIMMS<sup>®</sup> uses parameters from these studies and other publications. For example the estimated

Fare (and in general, pricing) elasticities are dynamic, as they vary over time. Researchers distinguish between short run and long run elasticity estimates. There are many definitions of short and long run, but most author define short run to be 1 or 2 years, and the long run to be about 12 to 15 years. Since most of the TDM programs run for a period corresponding to the short run, we adopted short run estimates as default values. These estimates are on average lower than the long run, signifying that users are less responsive to price changes in the immediate. The user can change all elasticity parameters, by clicking on the *Modify Elasticities* button located in the *Results* sheet. Table 3.6 reports the default values estimates for direct and cross fare and price elasticities.

**Table 3.6** Fare and Price Elasticities

<i>Mode</i>	<i>Elasticity</i>		<i>Source</i>	<i>Notes</i>
	<i>short run</i>	<i>long run</i>		
<b>Auto - Drive Alone</b>				
Direct	-0.11		Litman (VTPI)	Table 22, pp.27
Cross-Price: Transit	0.03	0.15	Litman (VTPI)	We use the lower ranges
<b>Auto - Rideshare</b>				
Direct				
Cross-Price: Transit	0.03	0.15	Litman (VTPI)	same as auto-drive alone
<b>Vanpool</b>				
Direct	-0.73	-1.46	Concas et al.	Long run twice of short run
Cross-Price: Auto - Rideshare	n/a	n/a	n/a	n/a
<b>Transit</b>				
Direct: Peak	-0.05	-0.33	Graham et al.	
Direct: Off-Peak	-0.10	-0.66	Our assumption	Our assumption: assume twice of peak
Cross-Price: Auto - Drive Alone	0.05	0.20	Litman (VTPI)	We use the lower ranges

## Quantifying the Net Social Benefits of Vehicle Trip Reductions: Guidance for Customizing the TRIMMS Model

We adopt the transit fare elasticity estimates of Graham et al., who perform a dynamic panel data analysis of fare, income and quality of service elasticities for a sample of 22 medium sized and large metropolitan areas. These estimates are somewhat lower than the estimates of some other authors. For example, Litman (Litman 2008) reports short run elasticities between -0.2 and -0.5 and between -0.6 and -0.9 for the long run.

Table 3.7 reports the direct and cross travel time elasticities and Table 3.8 summarized the parking prices elasticities. Both tables rely on estimates by Litman (Litman 2008) who provides a comprehensive review of travel time and parking pricing elasticities.

**Table 3.7** Travel Time Elasticities

<i>Mode</i>	<i>Elasticity</i>		<i>Notes</i>
	<i>Peak</i>	<i>Off Peak</i>	
<b>Auto - Drive Alone</b>			
Direct	-0.225	-0.170	
Cross: Auto - Rideshare	0.030	0.000	
Cross: Transit	0.010	0.000	
<b>Auto - Rideshare</b>			
Direct	-0.303	-0.189	
Cross: Auto - Drive Alone	0.037	0.000	
Cross: Transit	0.032	0.000	
<b>Vanpool</b>			
Direct	-0.303	-0.189	
Cross-Price: Auto - Rideshare/Drive Alone	0.037	0.000	We assume same as Auto: Rideshare
Cross: Transit	0.032	0.000	
<b>Transit</b>			
Direct	-0.129	-0.074	
Cross: Auto - Drive Alone	0.036	0.000	
Cross: Auto - Rideshare	0.030	0.000	

Source: Litman (Litman 2004) Table 31, pp. 35

# Quantifying the Net Social Benefits of Vehicle Trip Reductions: Guidance for Customizing the TRIMMS Model

**Table 3.8** Parking Pricing Elasticities

Parking Elasticities					
Trip Purpose	Auto - Drive Alone	Auto - Rideshare	Transit	Slow Modes	
Commuting	-0.08	0.02	0.02	0.02	

Source: Litman (2008), Table 13, pp. 17

## 3.5.1 Guidance on How to Update Elasticity Parameters

The user can change all elasticity parameters by clicking on the *Modify Elasticities*. This action shows a hidden worksheet called *Elasticities*. In this sheet, the user can enter custom values, which override the default ones. The user manual included in with the model shows step-by-step instructions on how to enter these values.

**Figure 3.8** Elasticities Worksheet

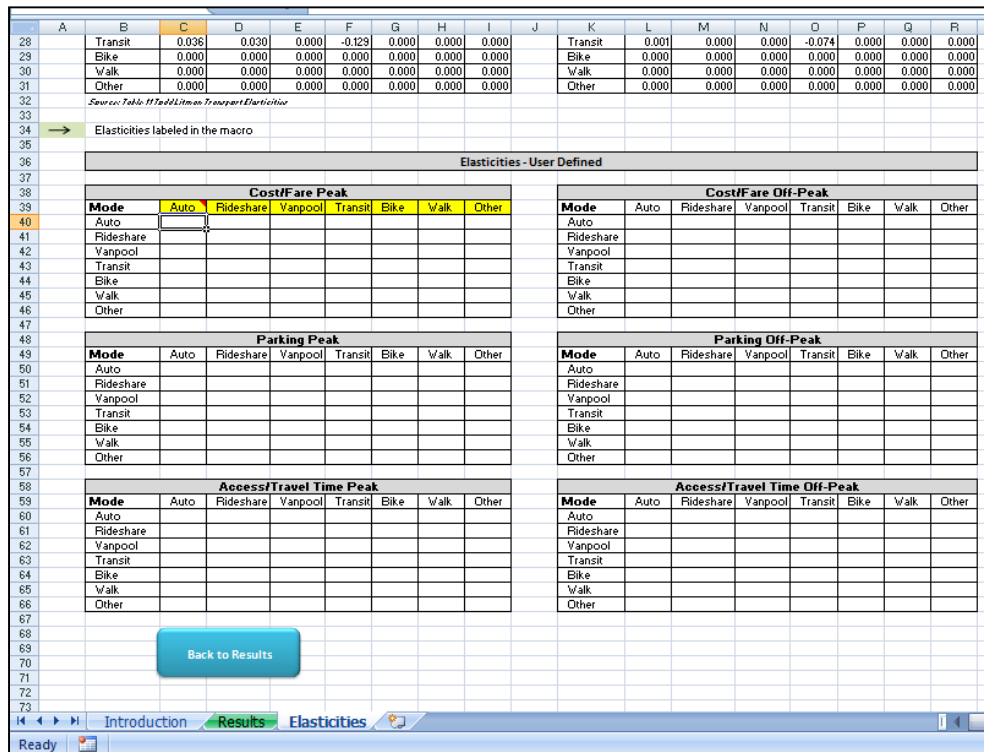

## Chapter 4: Sensitivity Analysis Module

---

### 4.1 Introduction

As discussed in Chapter 2, the *Results* sheet provides a summary of travel impacts and change in social costs. As useful and informative as these results are for project evaluation, they represent a single point estimate and are defined as deterministic in statistical terms. They must be taken as true estimates with no possibility of random variation. In fact, if we were to run the model multiple times, we would get the same results repeatedly. As seen in Chapter 3, this is not exactly what happens in reality as the evaluation of social costs is characterized by uncertainty and variability. With single point estimates there is no way to corroborate the validity of results. Some sketch planning tools provide two scenarios using high and low ranges of point estimates. Usually the analyst must conduct a sensitivity analysis of factors most likely to affect the analysis. A less subjective but technically challenging way to validate results is to conduct a sensitivity analysis using Monte Carlo (MC) simulation methods. This chapter discusses TRIMMS<sup>®</sup> sensitivity analysis module in detail. We define MC simulation and explain how TRIMMS<sup>®</sup> uses this method to corroborate the estimation results and to provide additional program cost effectiveness benchmarking measures. Finally, we show step by step how to conduct this analysis using an application example.

### 4.2 Monte Carlo Simulation

The definition of Monte Carlo was created by some physicists during the World War II Manhattan Project because of the similarity of the method to capital of Monaco's famous games of chance (Barreto and Howland 2006). These methods are useful for modeling events with significant uncertainty in the values of inputs. MC simulation is now used routinely to study a broad array of physical phenomena involving randomness. This is especially true in the case of TDM evaluation, where there is a lot of uncertainty regarding the potential impact of TDM in terms of mode share changes and the resulting benefits.

MC simulation deals with uncertainty by treating the model's input parameters as variables subject to random variation. Because MC simulation is based on repeated sampling from a random process, it must rely on a process to simulate this random variation. This process is offered by computer programs like Excel, which have built-in random number generators. In TRIMMS, we use an improvement to the Excel random generator to develop a statistical dataset that accounts for random variation in the input parameters. The algorithm is run many times to provide simulated ranges for the input parameters and assess which factors might be responsible for variability and uncertainty in the model outcome.

## Quantifying the Net Social Benefits of Vehicle Trip Reductions: Guidance for Customizing the TRIMMS Model

To set up the MC simulation we must follow these steps:

- 1- Assume what inputs to treat as random variables
- 2- Assume which family of probability distributions these belong to
- 3- Decide how many times to run the simulation

In TRIMMS, we assume that all social costs are random variables coming from log-normal distributions that are truncated at their minimum and maximum values. For example, the costs associated with each pollutant take the minimum and maximum values as in Delucchi (Delucchi 1996), but we assume that in each MC simulation run these costs can take any positive value between the minimum and the maximum. We treat all other social costs, with the exception of gasoline cost, in the same manner. We treat gasoline cost as a random variable from a log-normal distribution with a mean value equal to the mean fuel cost. The mean and standard deviation come from the Energy Outlook Report by the Energy Information Administration, which provides medium and long-term fuel cost forecasts, including standard deviation estimates.

We treat accident rates as random variables generated by a truncated log-normal distribution. The minimum and maximum values that this distribution can take correspond to the accident rates of freeway and arterial conditions, while its mean is assumed to correspond to the accident rate for all roadway types.

Finally, we set the number of runs in each simulation at 10,000 iterations. We then run a simulation using peak values and another run for off-peak values. The relatively high number of iterations ensures that the estimation of the probability distribution approximates to the true underlying parameters. To run the MC simulation, we implemented a Visual Basic macro that uses the Barreto/Howland (2006) random number generator. This random number generator improves upon the default Excel random number generator in terms of better approximation to true randomness. Figure 4.1 shows the result of the MC simulation of excess fuel consumption costs.

Figure 4.1 Monte Carlo Simulation Example: Changes in Fuel Consumption Costs

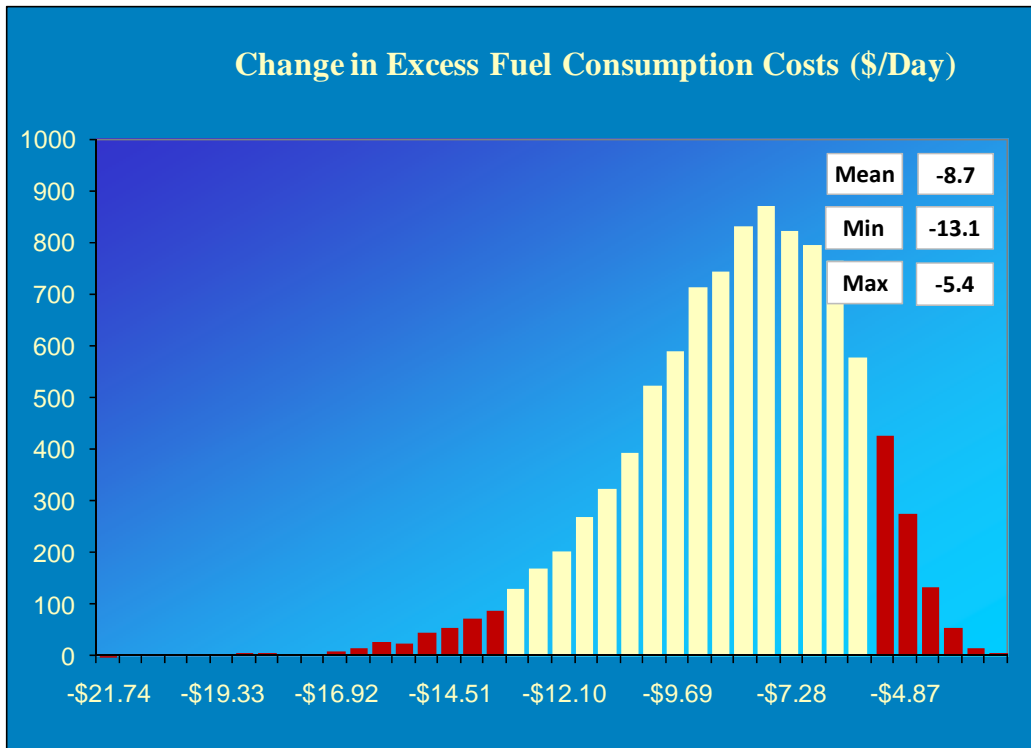

This figure displays the simulated mean, minimum and maximum values. Minimum and maximum values are equal to the 5<sup>th</sup> and 95<sup>th</sup> percentiles of the above distribution. Note that the initial estimate of \$-7.62/day from the *Results* sheet (displayed in Figure 4.2) is close, but not equal, to the mean of \$-8.7/day of Figure 4.1. After the MC simulation, the estimate of changes in *excess fuel consumption costs* is not longer one point estimate but a range of estimates. Analysts and decision makers can answer additional questions using MC simulation. For example, one might be interested in knowing the probability that the estimated fuel cost reductions are actually equal to TRIMMS<sup>®</sup> single point estimate or equal to a predetermined quantity. This question becomes more relevant when simulating ranges in B/C ratio, which is at the core of TRIMMS<sup>®</sup> simulation module.

### 4.3 Running TRIMMS<sup>®</sup> Sensitivity Analysis Module

As shown in Chapter 2, the *Results* sheet provides a summary of travel impacts and estimates of program benefits and costs. Figure 4.2 provides a close-up of these estimates. TRIMMS<sup>®</sup> estimates changes in trips, VMT, and mode shares with respect to the baseline information entered. TRIMMS<sup>®</sup> then estimates the changes in six major categories of social costs. A reduction in social costs represents a benefit attributable to the TDM program under evaluation. The sum of these daily benefits over the number of working days in a year gives the

## Quantifying the Net Social Benefits of Vehicle Trip Reductions: Guidance for Customizing the TRIMMS Model

*Total Annual Benefits.* To obtain the *Total Annualized Cost*, the program total cost is annualized using the following formula described in Chapter 3.

The ratio of *Total Annual Benefits* to the *Total Annualized Cost* produces the *Benefit to Cost Ratio*:

$$\frac{B}{C} \text{ Ratio} = \frac{\text{Total Annual Program Benefits}}{\text{Total Annualized Program Cost}}$$

This measure provides an economic assessment of how cost-efficient a TDM program is while producing positive benefits. The benefit to cost (B/C) ratio can be used as a cost effectiveness benchmark. A ratio equal to 1.0 indicates that for each dollar spent on the TDM program under evaluation there is a one-dollar return in terms of social benefits. Usually, the prioritization of transportation infrastructure investments for funding appropriation relies on the B/C ratio to produce a project-ranking list.

**Figure 4.2 Summary of TDM Costs and Benefits taken from Results Sheet**

MODE SHARE IMPACTS				TRAVEL IMPACTS			
Mode Share (%)	Baseline	Final	% Change	Unit	Peak	Off-Peak	Total
Auto-Drive Alone	82.31	82.26	-0.05	Baseline Trips	2,300	2,300	4,600
Auto-Rideshare	12.44	12.45	0.01	Final Trips	2,293	2,294	4,587
Vanpool	0.33	0.33	0.00	Trip Reduction	-7	-6	-13
Public Transit	1.45	1.47	0.02	% Trip Reduction	-0.31%	-0.25%	-0.28%
Cycling	0.64	0.64	0.00	Baseline VMT	27,527	27,527	55,053
Walking	1.77	1.77	0.01	Final VMT	27,438	27,456	54,894
Other	1.07	1.07	0.00	VMT Reduction	-89	-71	-159
<b>Total</b>	<b>100.00</b>	<b>100.00</b>	<b>-</b>	% VMT Reduction	-0.32%	-0.26%	-0.29%
<b>CHANGE IN SOCIAL COSTS (\$, Daily)</b> (negative value is a reduction)				<b>PROGRAM BENEFITS</b>			
	Peak	Off Peak	Total		Total	Peak	Off-Peak
Air Pollution	-5.83	-3.99	-9.82	Total Annual Benefits (A)	\$ 21,657	\$ 11,616	\$ 10,042
Congestion	-26.31	-23.60	-49.91	Total Annualized Cost (B)	\$10,680	\$10,680	\$10,680
Excess Fuel Consumption	-7.62	-6.52	-14.14	Net Benefit (A-B)	\$ 10,978	\$ 936	\$ (638)
Global Climate Change	-4.21	-3.77	-7.98	Benefit to Cost Ratio (A/B)	2.03	1.09	0.94
Health and Safety	-0.60	-0.54	-1.15				
Noise Pollution	-0.98	-0.96	-1.94				
<b>Total</b>	<b>-45.55</b>	<b>-39.38</b>	<b>-84.93</b>				

In TRIMMS, the MC simulation module is set up to treat all benefits as random variables. We treat the total annualized cost as deterministic (not subject to variation). One could consider this cost as a random variable, but this issue is beyond the scope of this study and a potential future enhancement. Given the above formula, the resulting B/C ratio is itself a random variable. We are interested in estimating its mean and the minimum and maximum values defining the 5<sup>th</sup> and 95<sup>th</sup> lower and upper boundary values of its distribution. These values give us an idea of how likely the single point estimates of Figure 4.2 are to occur if we were to implement the TDM strategy under evaluation over and over again. Another question that the simulation can help answer is: “What is the probability that the B/C ratio will at least be greater than a certain value?” Often, transportation analysts are interested in knowing if the B/C cost

## Quantifying the Net Social Benefits of Vehicle Trip Reductions: Guidance for Customizing the TRIMMS Model

ratio will at least greater than 1.0 to guarantee some returns over each dollar invested in the program.

Suppose the user runs an analysis and obtains the results of Figure 4.2. The B/C ratio is equal to 1.09 and to 0.94 for the peak and off-peak period respectively. The user wants to test: 1) how likely are these numbers to vary due to input cost parameter variation, and 2) what is the probability that these values will be greater than 1.0 or any other threshold value.

To answer this question the user must activate the simulation module. This is done by clicking on the *Sensitivity Analysis* button located on the *Results* sheet (note that to run this module the user must first conduct the analysis as described in Chapter 2), which launches the screen shown in Figure 4.3.

**Figure 4.3 Sensitivity Analysis Prompt Screen**

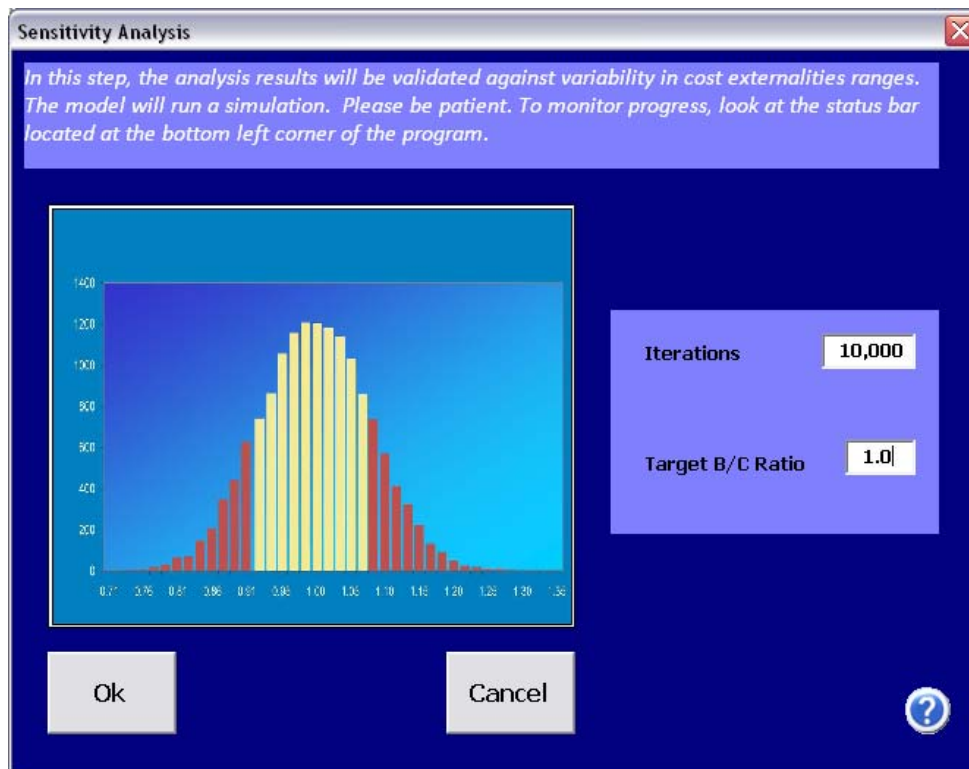

By default, TRIMMS<sup>®</sup> runs 10,000 iterations. On a typical personal computer (3.0 gigahertz processor and 2.0 gigabytes of random access memory) the simulation takes about one minute. To run the simulation faster, the user can reduce the number of iterations. We strongly suggest not going under 3,000 iterations to guarantee statistical robustness of the results.

On this screen, the user can set up a target B/C ratio to estimate that probability that the B/C ratios estimated by TRIMMS<sup>®</sup> and reported in the *Result* sheet will be greater than that value. In this example, we set a target B/C ratio equal to one. If the user leaves this cell empty, then

## Quantifying the Net Social Benefits of Vehicle Trip Reductions: Guidance for Customizing the TRIMMS Model

the default B/C targets are the B/C ratios for peak and off-peak periods reported in the *Result* sheet. Upon clicking on the *Ok* button, the MC simulation starts. A progress status bar located on the bottom left side of TRIMMS<sup>®</sup> shows percent completion information.

**Figure 4.4 MC Simulation Progress Status Bar**

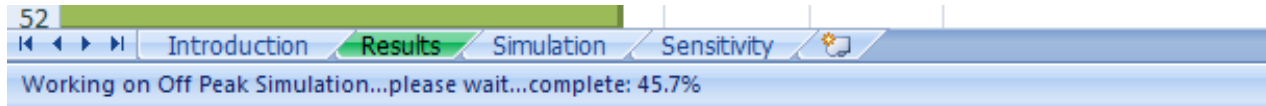

Once the simulation is completed the *Sensitivity* sheet appears and show the results of MC simulation, as shown in Figure 4.5.

**Figure 4.5 TRIMMS<sup>®</sup> Sensitivity Analysis Results**

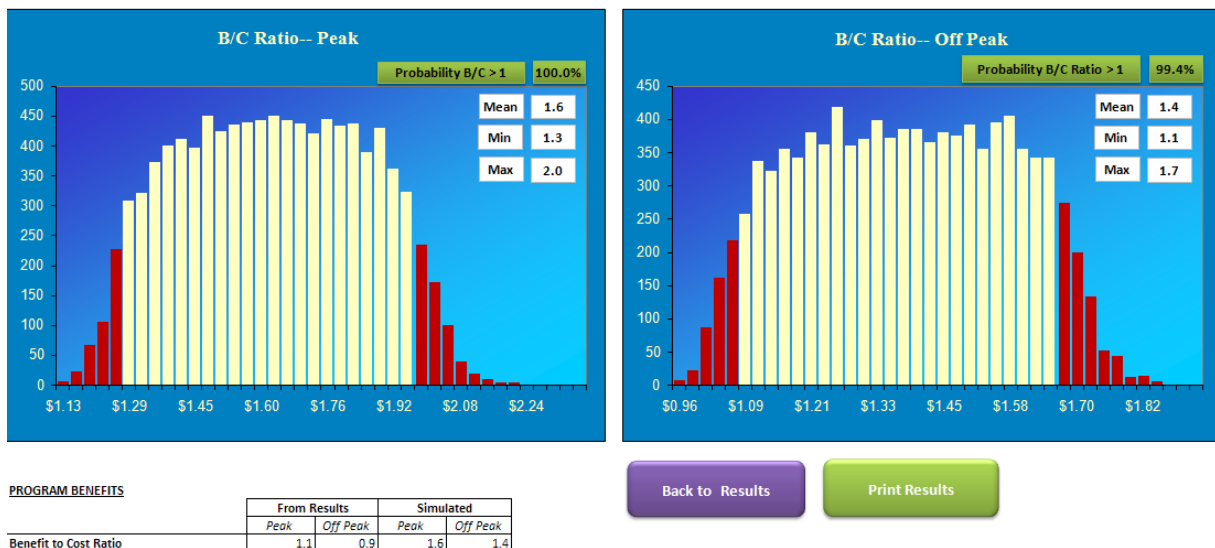

The charts of Figure 4.5 display the simulated B/C ratio distributions, the distribution mean and the minimum (5<sup>th</sup> percentile) and maximum (95<sup>th</sup> percentile) values. The table under the charts reports the original single point estimates for the *Results* sheet. On the top right hand of each chart is the estimated probability that the B/C ratio is greater than the target value. For this example, the probability that the B/C ratio is greater than 1.0 is equal to 100 percent and 99.4 percent for the peak and off-peak periods. Looking at the distributions this result is to be expected as the simulated mean B/C ratio is 1.6 and 1.4 for peak and off-peak period respectively.

Next, we wish to know the probability that the B/C ratio will be greater than two. We are interested in knowing the likelihood that the TDM program being evaluated will return at least \$2 for each \$1 invested in it. To do so, we click on *Back to Results* button and we re-run the

## Quantifying the Net Social Benefits of Vehicle Trip Reductions: Guidance for Customizing the TRIMMS Model

simulation setting up a B/C target ratio to 2.0 as shown in Figure 4.5. To expedite the simulation, we set the iterations at 5,000 runs.

**Figure 4.6 Sensitivity Analysis with B/C target set at 2.0**

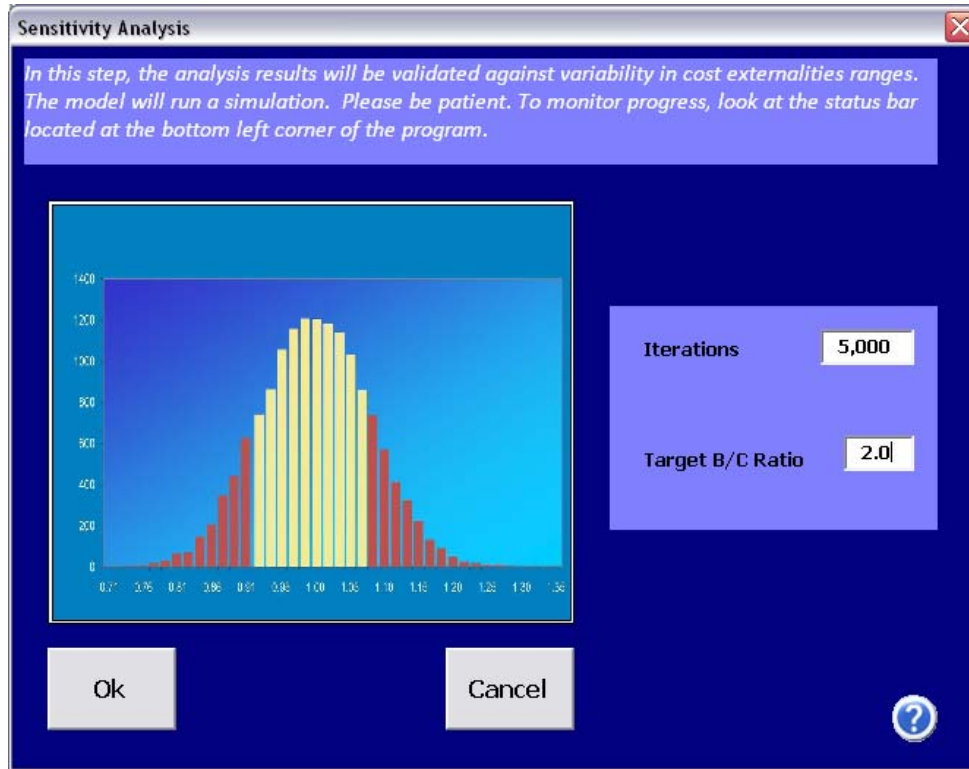

Figure 4.6 displays the results. The probability that the B/C ratio is greater than two is equal to 2.7 and 0.0 percent for the peak and off-peak periods respectively. Assuming that the agency had a B/C threshold of 2.0 for project selection purposes, it would have rejected this TDM strategy.

Quantifying the Net Social Benefits of Vehicle Trip Reductions: Guidance for Customizing the TRIMMS Model

**Figure 4.7 Sensitivity Analysis Results with B/C target set at 2.0**

## Chapter 5: Conclusions

---

This research project reports the results of a series of enhancements to the Trip Reduction Impacts of Mobility Management Strategies (TRIMMS<sup>®</sup>) model. The model new version (or Version 2.0) includes a series of improvements that allow TDM practitioners better customization of input parameters and disaggregation of TDM benefits. TRIMMS<sup>®</sup> now includes default input parameters for 85 metropolitan statistical areas, which cover several small, large, medium and very large urban areas.

One of the project tasks was updating the TRIMMS<sup>®</sup> model to allow more customization, and to clearly differentiate between analysis at the regional and employer-site levels. Furthermore, the module that evaluates the impact of employer support programs is revised. This includes a refinement of the employer support program evaluation module, which employs parameters estimated by a panel data regression analysis of commuter trip reduction programs.

Recognizing that there is uncertainty in the value of inputs such as cost of accidents, emissions costs, we added an extended capability to allow for Monte Carlo simulation of the impact estimates. Monte Carlo simulation uses random sampling from probability distribution functions as model inputs to produce a sensitivity analysis. As part of this update, we developed a specific algorithm that generates random variation in the input parameters. This effort resulted in the design of a module that permits sensitivity analysis, a feature to date not present in any other spreadsheet application of this kind. The simulation can help practitioners estimate the probability that the B/C ratio will at least be greater than some predetermined benchmarking value. This feature allows conducting TDM evaluation to meet the Federal Highway Administration Congestion and Air Quality (CMAQ) Improvement Program requirements for program effectiveness assessment and benchmarking. (FHWA 2008).

### 5.1 Model Limitations

As any other sketch-planning tool, TRIMMS has limitations that come from the need to aggregate data and the assumptions related to trip and mode share change estimation. Some of these limitations are the result of a trade-off between the need to strike a balance between the complexity and intensive data needs of traditional transportation analysis tools (like regional travel forecasting models) and the substantial time and cost savings of sketch-planning applications. TRIMMS simplifies the quantification requirements for TDM programs by making careful simplifications, as well as enhancements.

## Quantifying the Net Social Benefits of Vehicle Trip Reductions: Guidance for Customizing the TRIMMS Model

In addition, some of TRIMMS limitations are due to data-gathering related to the estimation of TDM benefits and to the use of elasticities to measure travelers' responsiveness to price and travel time changes.

We considered a subset of all relevant benefits that TDM strategies can produce by focusing on those that can be explicitly and more easily measured. The literature shows that TDM provides benefits that go beyond emission reductions, health and safety, global climate change, excess fuel consumption, noise pollution (Litman 2008). TDM benefits extend to land-use through the more efficient pricing and allocation of land and improvements in accessibility. TDM can also affect economic productivity. For example, the provision of flexible working schedule and telecommuting arrangements might result in increased employee productivity. TDM can also have positive health impacts in terms of improved fitness by promoting non-motorized travel. Our choice of a subset of these benefits relies on the necessity to conduct program effectiveness and benefit-to-cost evaluation which require monetization of benefits. Not all of the above benefits can be quantified and therefore cannot be used for benefit-to-cost ratio computation.

Although there is a vast literature on the estimation of price and travel time elasticities, which are at the core of the model's trip demand functions, analysts must put care in deciding which parameters to use for transportation planning and evaluation purposes. The elasticities we report in Chapter 3 are the results of various studies each subject to many factors that affect how users react to price and travel time changes. By developing the sensitivity analysis module, we account for the variability in estimates by introducing Monte Carlo simulation into the evaluation process to corroborate the estimation results.

Another limitation we must note is related to the estimation of global climate change impacts. We only consider the marginal damage costs associated with CO<sub>2</sub> emissions, while other authors provide more comprehensive estimates of greenhouse emission costs. For example, Delucchi (2005) considers the global emission costs of pollutants other than CO<sub>2</sub> by calculating a ratio of CO<sub>2</sub> equivalent emissions to CO<sub>2</sub> emissions. Since EPA considers these other greenhouse gases as more volatile and difficult to estimate we followed EPA approach that only models CO<sub>2</sub> global emissions. As the new EPA model will be made available, we intend to integrate CO<sub>2</sub> emissions with other greenhouse gases responsible for global climate change.

### **5.2 Directions for Further Research**

TRIMMS<sup>®</sup> 2.0 provides significant improvements over the earlier version. Still, there are areas where the tool could be expanded. For example, one future enhancement to TRIMMS<sup>®</sup> 2.0 could provide guidance on estimating the costs for the various TDM programs rather than treating total program costs as a single input.

## Quantifying the Net Social Benefits of Vehicle Trip Reductions: Guidance for Customizing the TRIMMS Model

While TRIMMS<sup>®</sup> 2.0 focuses on the social benefits of TDM, the effectiveness of TDM programs depends on employer cooperation and policies supporting these strategies. Employees' use of transit depends on the compatibility of the work hour policies, such as flextime. The effectiveness of advanced traveler information systems to alter arrival and departure times to avoid congested periods depends on those same employer policies. Employer work-life friendly programs such as compressed workweek programs and telework influence when or if a commute trip is made. Employer parking policies determine the availability and price of parking that influence mode choice by employees. Employer provision of bike and locker facilities can make the difference between someone choosing to drive or use a non-motorized method.

TDM provides a variety of benefits to employers as well as society. Telework programs can improve productivity, enhance recruitment and retention of employees, and reduce absenteeism. Compressed work week programs enable the employer to expand coverage to enhance customer service. Employers allowing employees to pay for transit passes and parking as a pre-tax benefit save payroll taxes. While most of the tools available to assess the impacts of TDM strategies focus on air quality benefits, there is a lack of tools to assist employers in assessing the costs and potential business benefits of implementing TDM programs (Winters and Hendricks 2005). One direction for further research is to extend TRIMMS capabilities to extend TDM evaluation to quantify the direct benefits to employers. These key benefits, such as changes in employee productivity and reduction in turnovers, have significant impacts on the costs of doing business. A possible extension would be to develop a separate version of the model that estimates and summarizes this type of benefits. A return-on-investment approach based on these employer benefits and costs, augmented by the Monte Carlo analysis, could be perceived as a very useful tool to commuter assistance programs that work with employers in establishing TDM programs at worksites.

Finally, integrating TRIMMS<sup>®</sup> 2.0 as an off-model to be used with the four-step regional transportation planning models could assist transportation planners in estimating the impacts on traffic flows and traffic congestion in particular corridors due to TDM. TRIMMS<sup>®</sup> 2.0 could modify the mode choice and trip generation inputs to the regional models for that purpose.

Quantifying the Net Social Benefits of Vehicle Trip Reductions: Guidance for Customizing the TRIMMS Model

*[This page Intentionally Left Blank]*

## References

---

- ACS. 2007. "American Community Survey (ACS)," in: U.S. Census Bureau.
- Barreto, Humberto and Frank M. Howland. 2006. *Introductory Econometrics: Using Monte Carlo Simulation with Microsoft Excel*. New York: Cambridge University Press.
- Bernstein, Lenny, Peter Bosch, Osvald Canziani, Zhenlin Chen, Renate Christ and Ogunlade Davidson. 2007. "Climate Change 2007: Synthesis Report," *An Assessment of the Intergovernmental Panel on Climate Change*. Intergovernmental Panel on Climate Change.
- Blincoe, Lawrence J., Angela G. Seay, Eduard Zaloshnja, Ted R. Miller, Eduardo O. Romano, Stephen Luchter and Rebecca S. Spicer. 2002. "The Economic Impact of Motor Vehicle Crashes 2000." Washington, D.C., U.S. Department of Transportation.
- BLS. 2007. "Occupational Employment Statistics," in: Bureau of Labor Statistics.
- . 2009. "Consumer Price Index - All Urban Consumers," in: Bureau of Labor Statistics.
- Census, U.S. 2000. "U.S. Census Summary File 3 (SF3)," in.
- Concas, Sisinnio and Alexander Kolpakov. 2009. "Synthesis of Research on the Value of Time and Value of Reliability of Travel Time," 77806. Tampa, Center for Urban Transportation Research.
- Concas, Sisinnio and Philip L. Winters. 2007. "Economics of Transportation Demand Management (TDM)," 77704. Tampa, Center for Urban Transportation Research.
- Delucchi, Mark. 1996. "The Annualized Social Cost of Motor-Vehicle Use in the U. S., 1990-1991: Summary of Theory, Data, Methods, and Results," *The annualized social cost of motor-vehicle use in the United States, based on 1990-1991 Data*, UCD-ITS-RR-96-3 (1) rev.1. Institute of Transportation Studies.
- . 1998. "Summary of the Nonmonetary Externalities of Motor-Vehicle Use," *The annualized social cost of motor-vehicle use in the United States, based on 1990-1991 Data*, USD-ITS-RR-96-3(9). Institute of Transportation Studies.
- . 2005. "The Social-Cost Calculator (SCC): Documentation of Methods and Data, and Case Study of Sacramento," USD-ITS-RR-05-18. Institute of Transportation Studies.
- Delucchi, Mark and Shi-Ling Hsu. 1998. "The external damage cost of noise emitted from motor vehicles." *Journal of Transportation and Statistics* 1, 1-25.
- EIA. 2009. "Gasoline Prices by Formulation, Grade, Sales Type," in: Energy Information Administration.
- EPA. 2003. "User's Guide to MOBILE6.1 and MOBILE6.2 " *Mobile Source Emission Factor Model*, EPA420-R-03-010.
- . 2005. "Average Carbon Dioxide Emissions Resulting from Gasoline and Diesel Fuel." Fairfax, U.S. Environmental Protection Agency.
- . 2006. "Greenhouse Gas Emissions for the U.S. Transportation Sector 1990-2003." Fairfax, U.S. Environmental Protection Agency.
- . 2009. "Greenhouse Gas Emission," in E. P. Agency (ed.), *Climate Change*.
- FHWA. 2000. "HERS-ST Technical Report," *HERS -ST Highway Economic Requirements System-State Version*, FHWA-HIF-08-017.

## Quantifying the Net Social Benefits of Vehicle Trip Reductions: Guidance for Customizing the TRIMMS Model

- . 2008. "Publication of Final Guidance on the Congestion Mitigation and Air Quality Improvement (CMAQ) Program," in F. H. Administration (ed.).
- Kockelman, Kara. 2006. "Safety Impacts and Other Implications of Raised Speed Limits on High-Speed Roads." Transportation Research Board of the National Academies.
- Kuzmyak, J. Richard, Thomas R. Carlson, Robert G. Dulla, Stephen D. Decker, Christopher D. Porter and Erin E. Vaca. 2005. "Procedures Manual for the COMMUTER Model v2.0." U.S. Environmental Protection Agency
- Litman, Tod. 2004. "Transit Price Elasticities and Cross-Elasticities." *Journal of Public Transportation* 7, 37-58.
- . 2008. "Energy Conservation and Emission Reduction Strategies," in V. T. P. Institute (ed.), *TDM Encyclopedia* Victoria: Victoria Transport Policy Institute.
- . 2008. "Evaluating safety and health impacts," *Transportation Cost and Benefit Analysis - Techniques, Estimates and Implications*. Victoria, Victoria Transport Policy Institute.
- . 2008. "Transportation Elasticities," *Transportation Cost and Benefit Analysis - Techniques, Estimates and Implications*. Victoria, Victoria Transport Policy Institute.
- . 2009. "Air Pollution Costs," *Transportation Cost and Benefit Analysis - Techniques, Estimates and Implications*. Victoria, Victoria Transport Policy Institute.
- . 2009. "Noise Costs," *Transportation Cost and Benefit Analysis - Techniques, Estimates and Implications*. Victoria, Victoria Transport Policy Institute.
- McCollom, Brian E. and Richard H. Pratt. 2004. "Chapter 12 - Transit Pricing and Fares," *TCRP Report 95*. Washington D.C. , Federal Transit Administration.
- NHTS. 2001. "National Household Travel Survey," in.
- OMB. 2009. "Guidelines and Discount Rates for Benefit-Cost Analysis of Federal Programs," in O. o. M. a. Budget (ed.) Washington, DC: Office of Management and Budget.
- Paulley, Neil, Richard Balcombe, Roger Mackett, Helena Titheridge, John Preston, Mark Wardman, Jeremy Shires and Peter White. 2006. "The Demand for Public Transport: The Effects of Fares, Quality of Service, Income and Car Ownership." *Transport Policy* 13, 295-306.
- Schrank, David and Tim Lomax. 2007. "The 2007 Urban Mobility Report." College Station, Texas Transportation Institute.
- Sinha, Kumares C. and Samuel Labi. 2007. *Impacts on Energy Use*: John Wiley & Sons.
- Tol, Richard S.J. 2005. "The marginal damage of carbon dioxide emissions: an assessment of the uncertainties." *Energy Policy* 34, 2064-2074.
- Wang, X and Kara Kockelman. 2005. "Use of heteroscedastic ordered logit model to study severity of occupant injury: distinguishing effects of vehicle weight and type." *Transportation Research Record* 1908, 195-204.
- Winters, Philip L. and Sara J. Hendricks. 2005. "Quantifying the Business Benefits of TDM," 416-11. Center for Urban Transportation Research.

## Appendix A: Constant Elasticity Trip Demand Functions

---

TRIMMS<sup>®</sup> predicts mode share and VMT changes brought about by the above TDM initiatives using constant elasticity trip demand functions. These functions estimate changes from baseline trip demands taking into account users' responsiveness to changes in pricing and travel times.

The following example is designed to provide a better understanding of the relationship between price and travel time elasticities and how these relate to travel behavior. We assume that there are two modes, auto and transit; and, that the trip demand functions depend solely on fare costs and travel times. Let us assume the following travel demand function for auto:

$$d_i = AP_i^{\epsilon_i^P} T_i^{\epsilon_i^T} T_j^{\epsilon_{i,j}^T} \dots \quad (\text{A.1})$$

Where:

$d_i$  = demand for auto travel, measured in person trips per day

$j$  = transit mode

$A$  = scale parameter

$P_i$  = car travel fuel price

$T_i$  = car travel time

$T_j$  = transit travel time

$\epsilon_i^P$  = car trip cost elasticity

$\epsilon_i^T$  = car travel time elasticity

$\epsilon_{i,j}^T$  = car travel time cross-elasticity with respect to transit travel time

We specify the demand function using a constant-elasticity demand function because of its wide empirical application in the estimation of travel demand elasticities and for its ease of analytical tractability.<sup>2</sup>

---

<sup>2</sup> The demand curves usually employed and depicted in graphs are linear demand curves, which have the property that price elasticity declines as we move down the demand curve. Not all demand curves have this property,

## Quantifying the Net Social Benefits of Vehicle Trip Reductions: Guidance for Customizing the TRIMMS Model

The price elasticity of a car measures the percent reduction in trips due to a one percent increase in its price. The travel time elasticity of demand measures the percent reduction in trips due to a one percent increase in travel time. Finally, the car travel time cross elasticity with respect to transit travel time measures the percent reduction in trips due to a one percent decrease in transit travel time. We assume that car and transit are substitutes.<sup>3</sup>

Now, for initial values of fuel price, time and trips, denoted by subscript zeros, the auto trip demand is:

$$d_{i0} = AP_{i0}^{\epsilon_i^P} T_{i0}^{\epsilon_i^T} T_{j0}^{\epsilon_{i,j}^T} \dots \quad (\text{A.2})$$

Solving for  $A$  in (A.2) and substituting the results back into (A.1), we can eliminate the scale parameter  $A$  and ensure that the demand function passes through the point  $(d_0, P_0, T_0)$ . The resulting equation is:

$$d_i = d_{i0} \left(\frac{P_i}{P_0}\right)^{\epsilon_i^P} \left(\frac{T_i}{T_0}\right)^{\epsilon_i^T} \left(\frac{T_j}{T_0}\right)^{\epsilon_{i,j}^T} \quad (\text{A.3})$$

Then, for a given change in trip costs and travel times, the new number of vehicle trips is obtained by substituting the new costs and travel times into equation (A.3), giving:

$$d_i = d_{i0} \left(\frac{P_{i1}}{P_{i0}}\right)^{\epsilon_i^P} \left(\frac{T_{i1}}{T_{i0}}\right)^{\epsilon_i^T} \left(\frac{T_{j1}}{T_{j0}}\right)^{\epsilon_{i,j}^T} \quad (\text{A.4})$$

Finally, what we are interested in is the change in the number of vehicle trips, which is given by:

---

however; on the contrary, there are demand curves for which price elasticity can remain constant or even rise with movements down the demand curve. The *constant elasticity demand curve* is the name given to a demand curve for which elasticity does not vary with price and quantity. Whereas the linear demand curve has the general form  $P = a - bQ$ , the constant elasticity demand curve is instead written as:

$$P = \frac{k}{Q^\eta}$$

Where  $k$  and  $\eta$  are positive numbers that determined the shape of the curve.

<sup>3</sup> Two goods are considered substitutes if the increase in the price of one determines an increase in the demand for the other. Two goods are considered complements if the increase in the price of one good causes a decrease in the demand for both goods (e.g., coffee and cream). The relationship is further refined by considering perfect versus less-than-perfect substitution and complement.

## Quantifying the Net Social Benefits of Vehicle Trip Reductions: Guidance for Customizing the TRIMMS Model

$$\Delta d_i = d_{i0} \left[ \left( \frac{P_{i1}}{P_{i0}} \right)^{\epsilon_i^P} \left( \frac{T_{i1}}{T_{i0}} \right)^{\epsilon_i^T} \left( \frac{T_{j1}}{T_{j0}} \right)^{\epsilon_{i,j}^T} - 1 \right] \quad (A.5)$$

This last formula constitutes the approach to model the change in demand brought about by program or policies affecting the perceived cost of travel, both monetary and non-monetary. Equation (A.5) can be simplified or expanded to include additional cost factors and to comprise cross relationships with one or more modes.

### Advantages and Constraints

There are different ways of providing a simple, yet powerful and robust approach to estimating the impacts of alternative strategies at a sketch planning level. The constant elasticity of demand approach proposed requires basic information on the cost and time components of modal trips, and on the initial mode share. By entering the impact on the generalized cost of travel of a given policy or program, the model estimates the impact on the final mode shares. These data requirements are described in greater detail in this report.

The model estimates impacts on travel behavior in a synergistic fashion. That is, the model allows the simultaneous impact assessment of several TDM policies or strategies, where the final total impacts are greater than the sum of the impact of each individual strategy. In addition, the constant elasticity of demand equation (A.5) assures that impacts are assessed in a multiplicative, rather than an additive, fashion avoiding impacts overestimation. For example, if one strategy (e.g., a transit subsidy) reduces SOV use by 5 percent and another strategy, say parking pricing, reduces SOV use by an additional 7 percent, the total combined effect is a 11.5 percent reduction (calculated as  $100\% - [95\% \times 93\%]$ ), rather than a 12 percent reduction (linearly calculated as  $7\% + 5\%$ ).

Another advantage of the model is that it allows program evaluation based on *incremental* impacts. For example, under the constant elasticity demand framework the congestion reduction benefits of a shift from SOV to transit is the difference in congestion impacts between SOV and transit travel. Using a base case approach (a scenario where a policy or program is not implemented), the model estimates the net benefits of shifting from SOV to alternative modes. Also, the model permits distinguishing between peak and off-peak impact estimation at an urban area level.

One of the constraints related to the use of elasticities relates to timeframes employed when empirically estimating their values. Applied work generally employs short and medium terms (3-5 years), thus tending to underestimate the full, long term effects of price and service changes. In other terms, increasing (reducing) a transit fare has more negative (positive) effects

## Quantifying the Net Social Benefits of Vehicle Trip Reductions: Guidance for Customizing the TRIMMS Model

than what generally predicted by most models. The constant elasticity of demand model is best suited for strategies that directly affect the generalized cost of driving, and a set of TDM strategies, such as:

- Parking pricing.
- Modal subsidies.
- Pay as you go schemes.
- Transit service improvements.
- Other interventions affecting the cost of driving or modal access and travel time.

These strategies often integrate both incentives and disincentives. The latter are usually defined as “sticks” and comprise actions geared at directly influencing the cost of driving, such as increased auto user charges, parking pricing, and traffic calming.

### **Estimating Program Support Strategies**

Program support strategies that are designed to enhance voluntary behavior changes are usually defined as “carrots” and usually consist of measures geared either at increasing the knowledge of alternative modes and programs or at internalizing some of the costs associated to driving that would otherwise be borne by others. Examples of soft program initiatives include:

- Travel Planning.
- Advertising.
- Flexible Work Hours.
- Telecommuting.
- Guaranteed Ride Home Programs.
- Discount for Walking and/or Cycling Gear.

Although these programs do not directly affect the cost of using a mode, they tend to impact travel behavior when part of a program consists of hard measures. Generally, it is not possible to directly estimate change in travel behavior from these TDM strategies.

To evaluate the impact of program support strategies on travel behavior, TRIMMS<sup>®</sup> relies on an econometric analysis of the relationship between hard and soft programs of the Washington

## Quantifying the Net Social Benefits of Vehicle Trip Reductions: Guidance for Customizing the TRIMMS Model

State Department of Transportation Trip Reduction Program. We first prepared a dataset covering the period 1995 to 2005. The data reports information on worksite characteristics, such as firm size and industry type, employee mode share, and information of TDM programs.

We specify a regression equation where each of employer support programs enters into an empirical equation estimating the change in ridership as an explanatory variable in a context of interaction with hard programs.<sup>4</sup> The regression equation takes the form:

$$y = \beta_0 + \beta_1x_1 + \beta_2x_2 + \cdots + \beta_kx_k + \epsilon \quad (\text{A.7})$$

Where  $y$  is the dependent variable, in this case vehicle trip rate at worksite;  $x_1, x_2, \dots, x_k$  are explanatory variables (soft and hard program policies, firm characteristics, other controls); and  $\epsilon$  is a stochastic or error term. Equation (A.7) can include squared terms to acknowledge nonlinear relationships, and interaction terms between the response variables.

We analyzed the dataset and employed factor analysis to reduce the number of explanatory variables to improve model prediction power.<sup>5</sup> We use these results to specify a predictive model that allows for interaction between qualitative variables was chosen as the one with the higher predictive power.<sup>6</sup>

---

<sup>4</sup> The model herein proposed to build upon previous work conducted by CUTR in estimating worksite trip reduction tables [30].

<sup>5</sup> Factor analysis is a statistical technique that reduces several variables that are correlated into a smaller set of new, uncorrelated and meaningful variables.

<sup>6</sup> In a regression model, qualitative variables take the form of dummy variables. These are explanatory variables that take the value of 1 if present or take the value 0 if absent. For example, dummy variables can be used to estimate main effects due to the presence or the absence of a given program promotion initiative, a given subsidy, and the offering or not of a guaranteed ride home program. Furthermore, very often these initiatives are linked to each other in an interactive fashion. An interaction model has to be built to analyze a main effect model.

## Appendix B: List of Metropolitan Statistical Areas

<b>Metropolitan Statistical Area</b>	<b>Urban Area</b>	<b>Census Region</b>
Baltimore MD	Large	South
Buffalo--Niagara Falls, NY MSA	Large	Northeast
Cincinnati--Hamilton, OH--KY--IN CMSA	Large	Midwest
Cleveland--Akron, OH CMSA	Large	Midwest
Columbus, OH MSA	Large	Midwest
Denver--Boulder--Greeley, CO CMSA	Large	West
Indianapolis, IN MSA	Large	Midwest
Kansas City, MO--KS MSA	Large	Midwest
Las Vegas, NV--AZ MSA	Large	West
Memphis, TN--AR--MS MSA	Large	South
Milwaukee--Racine, WI CMSA	Large	Midwest
Minneapolis--St. Paul, MN--WI MSA	Large	Midwest
New Orleans, LA MSA	Large	South
Orlando, FL MSA	Large	South
Pittsburgh, PA MSA	Large	Northeast
Portland--Salem, OR--WA CMSA	Large	West
Providence--Fall River--Warwick, RI--MA MSA	Large	Northeast
Riverside-San Bernardino CA	Large	West
Sacramento--Yolo, CA CMSA	Large	West
San Antonio, TX MSA	Large	South
San Diego, CA MSA	Large	West
San Jose CA	Large	West
St. Louis, MO--IL MSA	Large	Midwest
Tampa--St. Petersburg--Clearwater, FL MSA	Large	South
Virginia Beach VA	Large	South
Akron OH	Medium	Midwest
Albany--Schenectady--Troy, NY MSA	Medium	Northeast
Albuquerque, NM MSA	Medium	West
Allentown--Bethlehem--Easton, PA MSA	Medium	Northeast
Austin--San Marcos, TX MSA	Medium	South
Birmingham, AL MSA	Medium	South
Bridgeport-Stamford CT-NY	Medium	Northeast
Charlotte NC-SC	Medium	South
Dayton--Springfield, OH MSA	Medium	Midwest
El Paso, TX MSA	Medium	South
Fresno, CA MSA	Medium	West

## Quantifying the Net Social Benefits of Vehicle Trip Reductions: Guidance for Customizing the TRIMMS Model

Grand Rapids--Muskegon--Holland, MI MSA	Medium	Midwest
Hartford, CT MSA	Medium	Northeast
Honolulu, HI MSA	Medium	West
Jacksonville, FL MSA	Medium	South
Louisville, KY--IN MSA	Medium	Midwest
Nashville, TN MSA	Medium	South
New Haven CT	Medium	Northeast
Oklahoma City, OK MSA	Medium	South
Omaha, NE--IA MSA	Medium	Midwest
Oxnard-Ventura CA	Medium	West
Raleigh--Durham--Chapel Hill, NC MSA	Medium	South
Richmond--Petersburg, VA MSA	Medium	South
Rochester, NY MSA	Medium	Northeast
Salt Lake City--Ogden, UT MSA	Medium	West
Sarasota--Bradenton, FL MSA	Medium	South
Springfield, MA MSA	Medium	Northeast
Toledo, OH MSA	Medium	Midwest
Tucson, AZ MSA	Medium	West
Tulsa, OK MSA	Medium	South
Anchorage, AK MSA	Small	West
Bakersfield, CA MSA	Small	West
Beaumont--Port Arthur, TX MSA	Small	South
Boulder CO	Small	West
Brownsville--Harlingen--San Benito, TX MSA	Small	South
Charleston--North Charleston, SC MSA	Small	South
Colorado Springs, CO MSA	Small	West
Columbia, SC MSA	Small	South
Corpus Christi, TX MSA	Small	South
Eugene--Springfield, OR MSA	Small	West
Fort Myers--Cape Coral, FL MSA	Small	South
Laredo, TX MSA	Small	South
Little Rock--North Little Rock, AR MSA	Small	South
Pensacola, FL MSA	Small	South
Salem OR	Small	West
Spokane, WA MSA	Small	West
Atlanta, GA MSA	Very Large	South
Boston--Worcester--Lawrence, MA--NH--ME--CT CMSA	Very Large	Northeast
Chicago--Gary--Kenosha, IL--IN--WI CMSA	Very Large	Midwest
Dallas--Fort Worth, TX CMSA	Very Large	South
Detroit--Ann Arbor--Flint, MI CMSA	Very Large	Midwest
Houston--Galveston--Brazoria, TX CMSA	Very Large	South
Los Angeles--Riverside--Orange County, CA CMSA	Very Large	West
Miami--Fort Lauderdale, FL CMSA	Very Large	South

## Quantifying the Net Social Benefits of Vehicle Trip Reductions: Guidance for Customizing the TRIMMS Model

New York--Northern New Jersey--Long Island, NY--NJ--CT--PA CMSA	Very Large	Northeast
Philadelphia--Wilmington--Atlantic City, PA--NJ--DE--MD CMSA	Very Large	Northeast
Phoenix--Mesa, AZ MSA	Very Large	West
San Francisco--Oakland--San Jose, CA CMSA	Very Large	West
Seattle--Tacoma--Bremerton, WA CMSA	Very Large	West
Washington--Baltimore, DC--MD--VA--WV CMSA	Very Large	South

---