



# Maritime Safety & Security Information System

 U.S. Department of Transportation  
Research and Innovative Technology Administration

*Enabling Global  
Maritime Situational  
Awareness*

# Report Documentation Page

*Form Approved  
OMB No. 0704-0188*

Public reporting burden for the collection of information is estimated to average 1 hour per response, including the time for reviewing instructions, searching existing data sources, gathering and maintaining the data needed, and completing and reviewing the collection of information. Send comments regarding this burden estimate or any other aspect of this collection of information, including suggestions for reducing this burden, to Washington Headquarters Services, Directorate for Information Operations and Reports, 1215 Jefferson Davis Highway, Suite 1204, Arlington VA 22202-4302. Respondents should be aware that notwithstanding any other provision of law, no person shall be subject to a penalty for failing to comply with a collection of information if it does not display a currently valid OMB control number.

1. REPORT DATE <b>2008</b>	2. REPORT TYPE <b>N/A</b>	3. DATES COVERED <b>-</b>	
4. TITLE AND SUBTITLE <b>Maritime Safety &amp; Security Information System</b>		5a. CONTRACT NUMBER	
		5b. GRANT NUMBER	
		5c. PROGRAM ELEMENT NUMBER	
6. AUTHOR(S)		5d. PROJECT NUMBER	
		5e. TASK NUMBER	
		5f. WORK UNIT NUMBER	
7. PERFORMING ORGANIZATION NAME(S) AND ADDRESS(ES) <b>U. S. Department of Transportation Research and Innovative Technology Administration</b>		8. PERFORMING ORGANIZATION REPORT NUMBER	
9. SPONSORING/MONITORING AGENCY NAME(S) AND ADDRESS(ES)		10. SPONSOR/MONITOR'S ACRONYM(S)	
		11. SPONSOR/MONITOR'S REPORT NUMBER(S)	
12. DISTRIBUTION/AVAILABILITY STATEMENT <b>Approved for public release, distribution unlimited</b>			
13. SUPPLEMENTARY NOTES <b>The original document contains color images.</b>			
14. ABSTRACT			
15. SUBJECT TERMS			
16. SECURITY CLASSIFICATION OF:			17. LIMITATION OF ABSTRACT
a. REPORT <b>unclassified</b>	b. ABSTRACT <b>unclassified</b>	c. THIS PAGE <b>unclassified</b>	<b>UU</b>
			18. NUMBER OF PAGES <b>38</b>
			19a. NAME OF RESPONSIBLE PERSON

# *Maritime Situational Awareness*

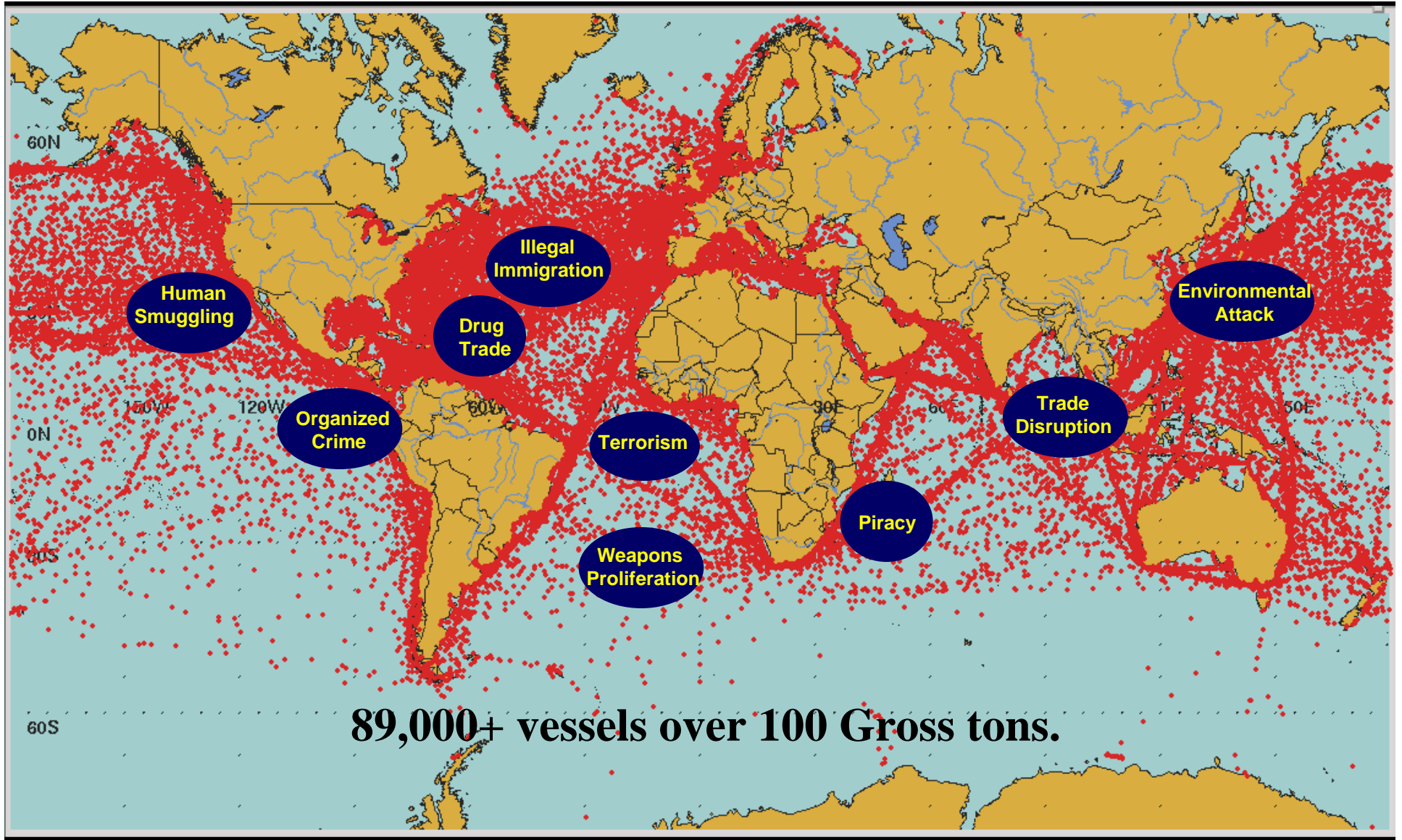

# *Common Maritime Challenges*

**Organized crime**

**Piracy**

**Drug smuggling**

**Human smuggling and  
slavery**

**Illegal weapons  
movement/proliferation**

**Terrorism**

**Exclusive Economic Zone  
(resource) exploitation**

**Illegal fishing**

**Trade disruption**

**Illegal migration**

**Search and Rescue**

**Environmental issues**

*Nations find their well-being challenged by these  
common maritime issues.*

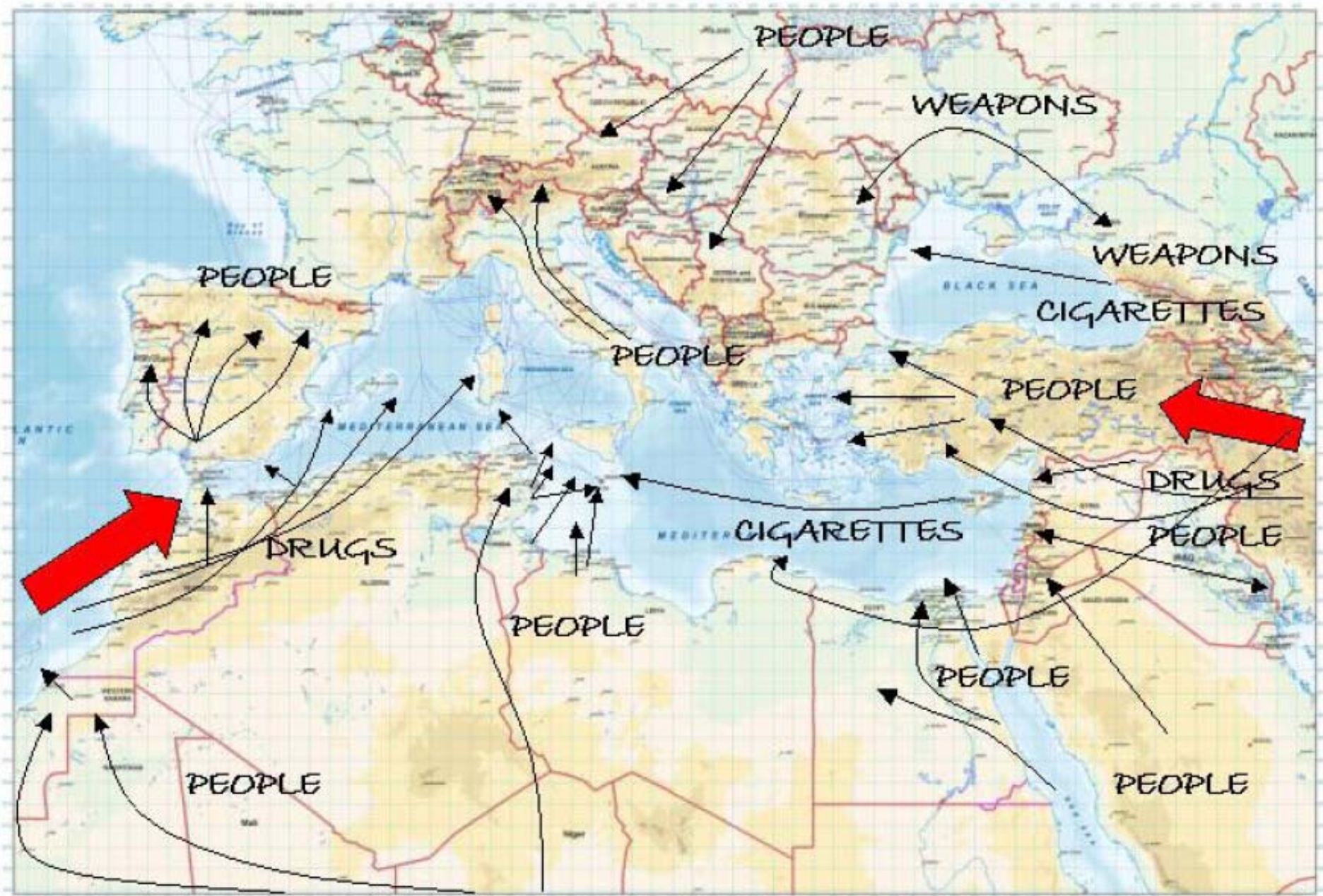

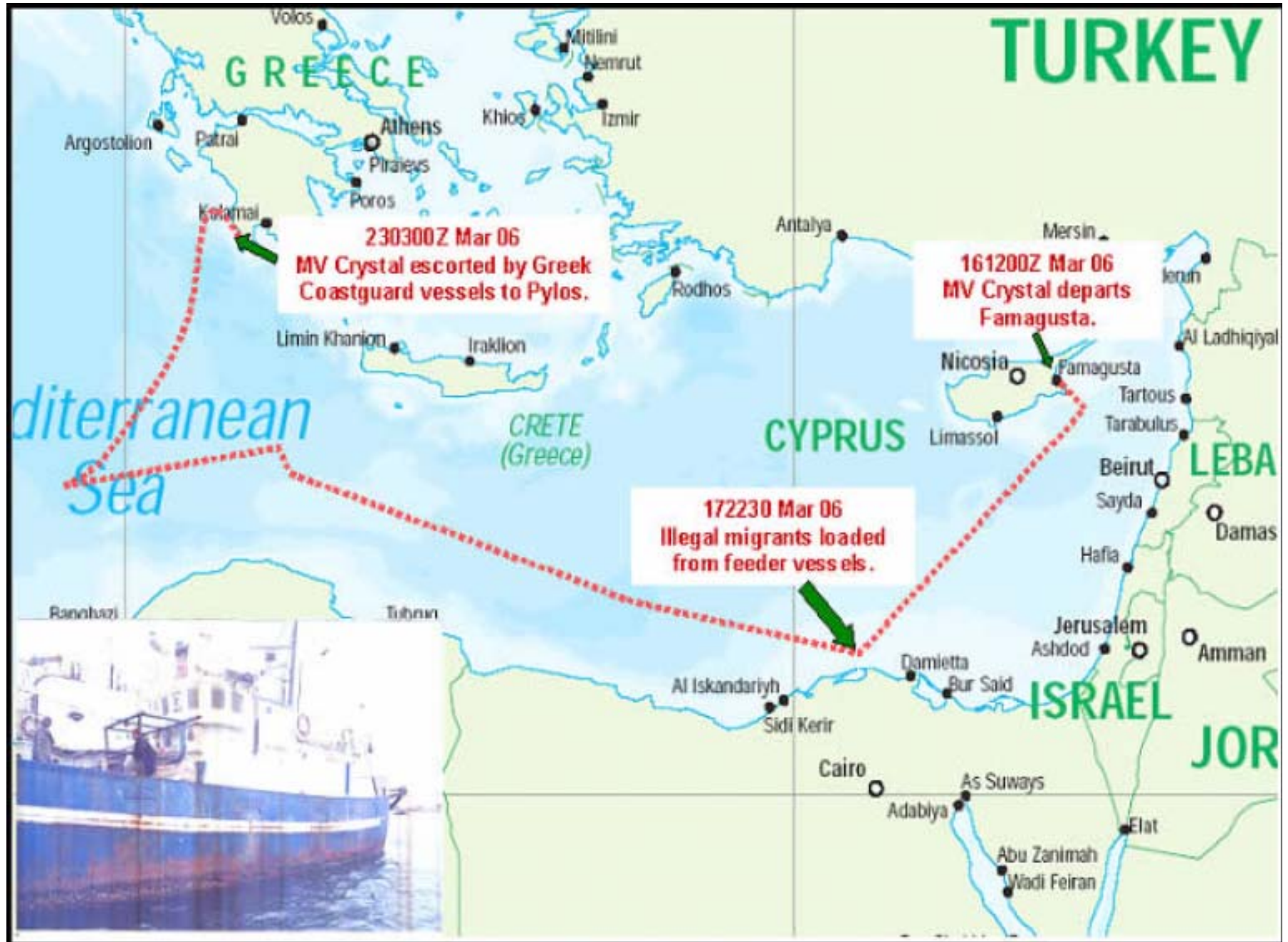

# MDA Guiding Principles

- MDA is fundamental to maritime security – a common interest.
- Proliferate AIS. Apply the air safety/policing model. AIS = IFF at sea.
- It's ALL about the network – leverage the internet.
- Be transparent - share information widely.
- Work interagency.
- Be inclusive - invite new partners, and not just navies – coast guards, shipping and insurance companies, and international organizations all have a role.
- Provide an incentive to join – safety, economic, and security benefits.
- Keep it UNCLASSIFIED – needless classification only weakens network.

# MSSIS

## Maritime Safety & Security Information System

Conceived by the U.S. Department of Transportation, NATO, and US Navy as an:

**Unclassified, multinational, freely shared, Automatic Identification System (AIS) network**

The MSSIS provides clients with real-time AIS data derived from shore side, waterborne, and airborne platforms.

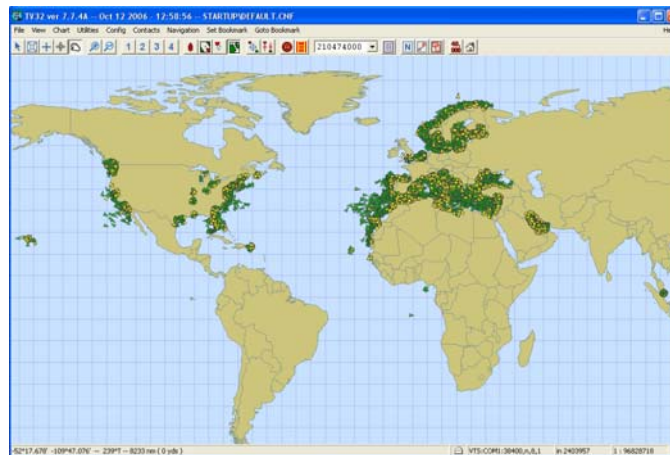

The MSSIS Encourages Participation by all countries through data sharing in order to achieve the universal goal of a safer, more secure, global marine environment.

2/2/2010

7



# MSSIS: Timeline

- **September 2005** – Demonstration of proposed AIS network, links the ports of Rota, Spain and Souda Bay, Greece. Concept presented to U.S. Navy Sixth Fleet Commander (C6F) and NATO representatives.
- **November 2005** – The Volpe Center continues demonstration for C6F and NATO aggregating feeds from NATO AIS systems in the Mediterranean (coastal systems in Spain, Italy, Greece, Turkey, and shipboard systems). A single desktop computer in Cambridge, MA acts as the network backbone.
- **March 2006** – Kick off meeting and start of the Maritime Safety and Security Information System. Design of the eventual network commences while the demonstration network continues to operate
- **August 2006** – Transition from the demonstration system to the operational MSSIS design laid out over the course of the summer. MSSIS servers at Cambridge, MA operational

# MSSIS: Timeline

- **September 2006** – Turkey, Greece, Spain officially join MSSIS
- **October 2006** – USA officially joins MSSIS
- **December 2006** – MSSIS servers installed at Norfolk, VA
- **March 2007** – MSSIS servers installed at US Sixth Fleet HQ, Naples, Italy
- **December 2007** – MSSIS servers installed at NATO Command Component Maritime HQ, Naples Italy. At a Maritime Domain Awareness conference in Santiago Chile, a panel of South American navy admirals recommend joining MSSIS.
- **February 2008** – Middle East and Arabian Gulf nations are introduced to MSSIS at the Maritime Infrastructure Protection Symposium in Bahrain.
- **April 2008** - MSSIS has over 50 member nations.

# MSSIS: Country Participation

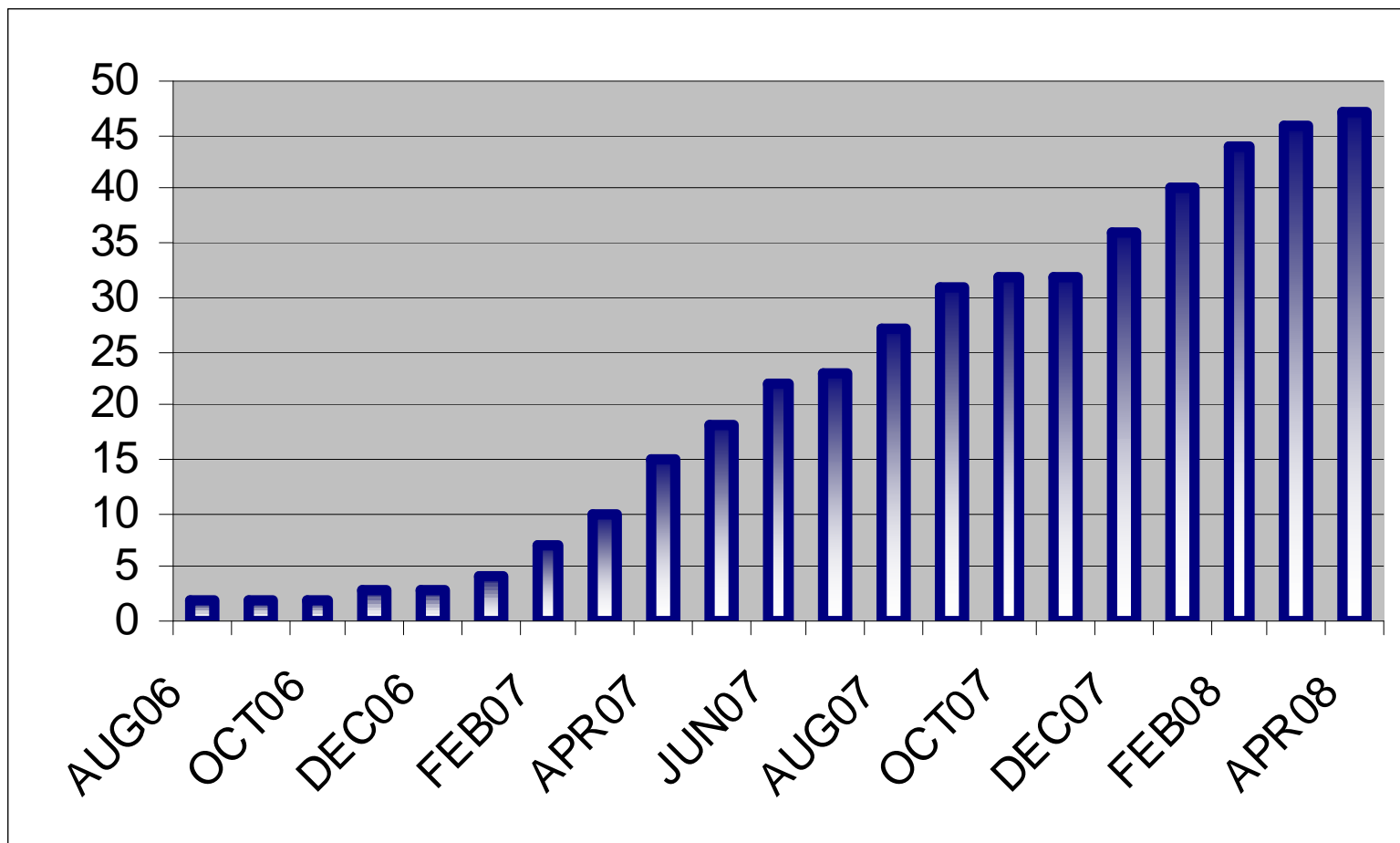

# MSSIS Participating Countries

**Albania**

**Australia**

**Bahrain**

**Belgium**

**Bulgaria**

**Cameroon**

**Canada**

**Cape Verde**

**Chile**

**Croatia**

**Denmark**

**Estonia**

**Finland**

**France**

**Gabon**

**Gambia**

**Georgia**

**Germany**

**Ghana**

**Greece**

**Iceland**

**Iraq**

**Ireland**

**Israel**

**Italy**

**Jordan**

**Liberia**

**Lithuania**

**Malta**

**Mauritania**

**Montenegro**

**Morocco**

**Mozambique**

**Netherlands**

**New Zealand**

**Nigeria**

**Norway**

**Poland**

**Portugal**

**Romania**

**Sao Tome & Principe**

**Senegal**

**Serbia**

**Singapore**

**Slovenia**

**Spain**

**Togo**

**Tunisia**

**Turkey**

**Ukraine**

**United Kingdom**

**United States**

**Yemen**

# Automatic Identification System (AIS)

**Mandated by IMO**

***“to improve the maritime safety and efficiency of navigation, safety of life at sea and the protection of the marine environment”***

**IMO *International Convention for the Safety of Life at Sea (SOLAS) Chapter V, Safety of Navigation, Regulation 19, 1974/1980***



# Who is required to have AIS?

## Per the IMO SOLAS Convention

- All passenger ships.
- All cargo ships  $\geq 500$  GT.
- Ships  $\geq 300$  GT on international voyages.

## Does not apply to:

- Warships / Naval auxiliary.
- Vessels owned/operated by government and used on government non-commercial service.

In U.S. Waters, a USCG amendment for Commercial vessels  $\geq 65$  feet.

Augmented in some cases by local regulations (as example, Singapore requires a transponder on any and all water craft).

# Simple MSSIS - AIS Provider

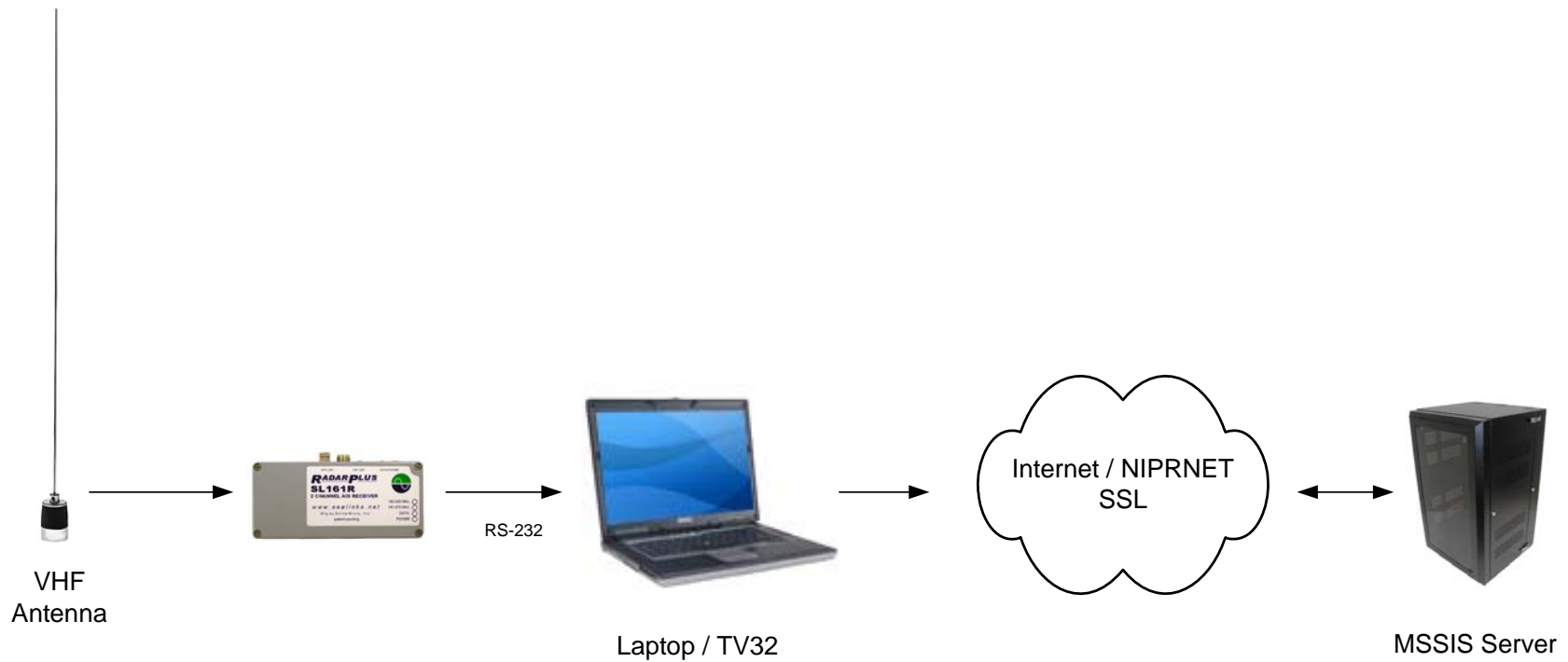

# MSSIS Architecture

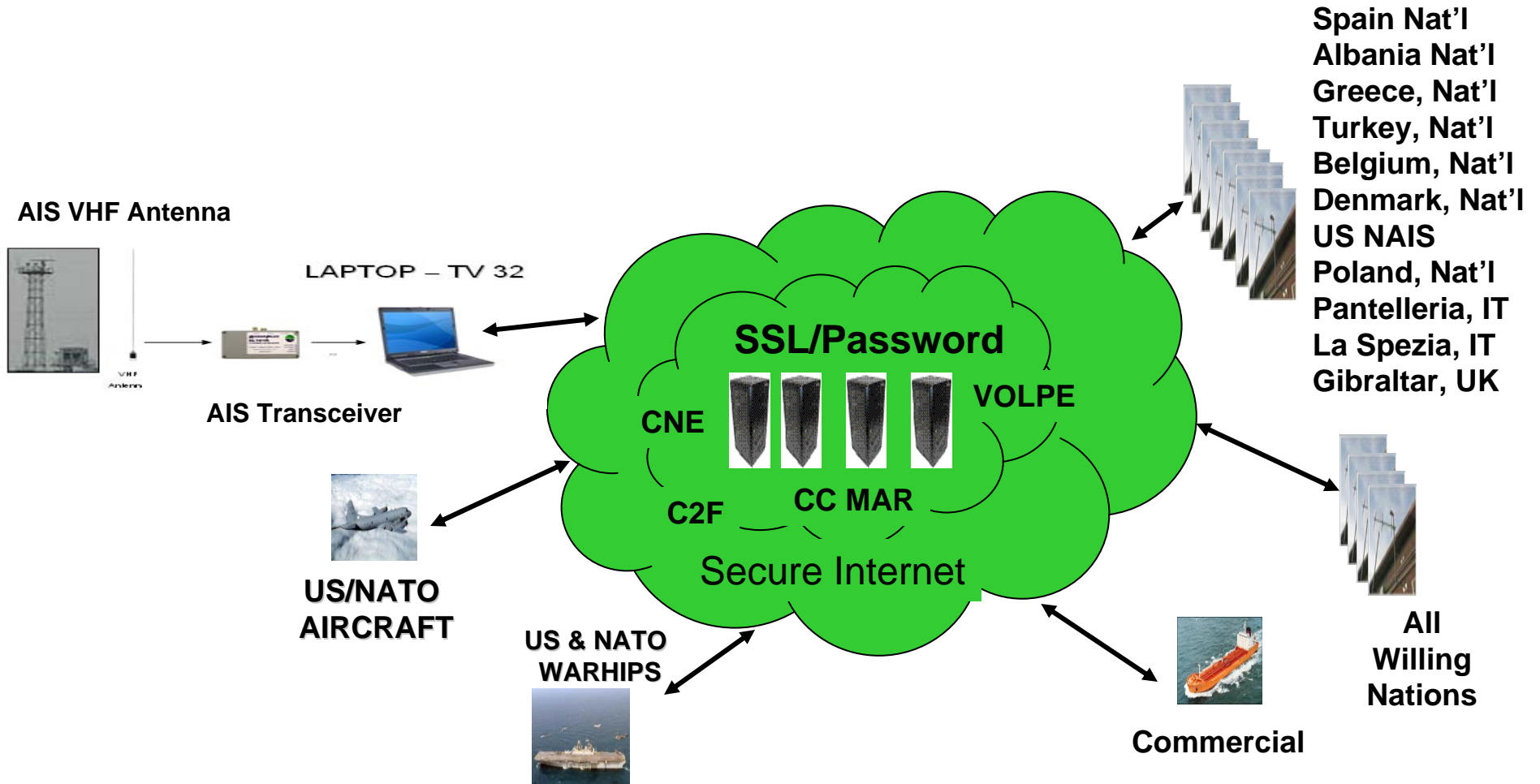



# MSSIS Server – Volpe Center

MSSIS Firewall/Router



AIS Collector (sources)



Data Thinner



AIS Distributor (clients)



# MSSIS Server Locations

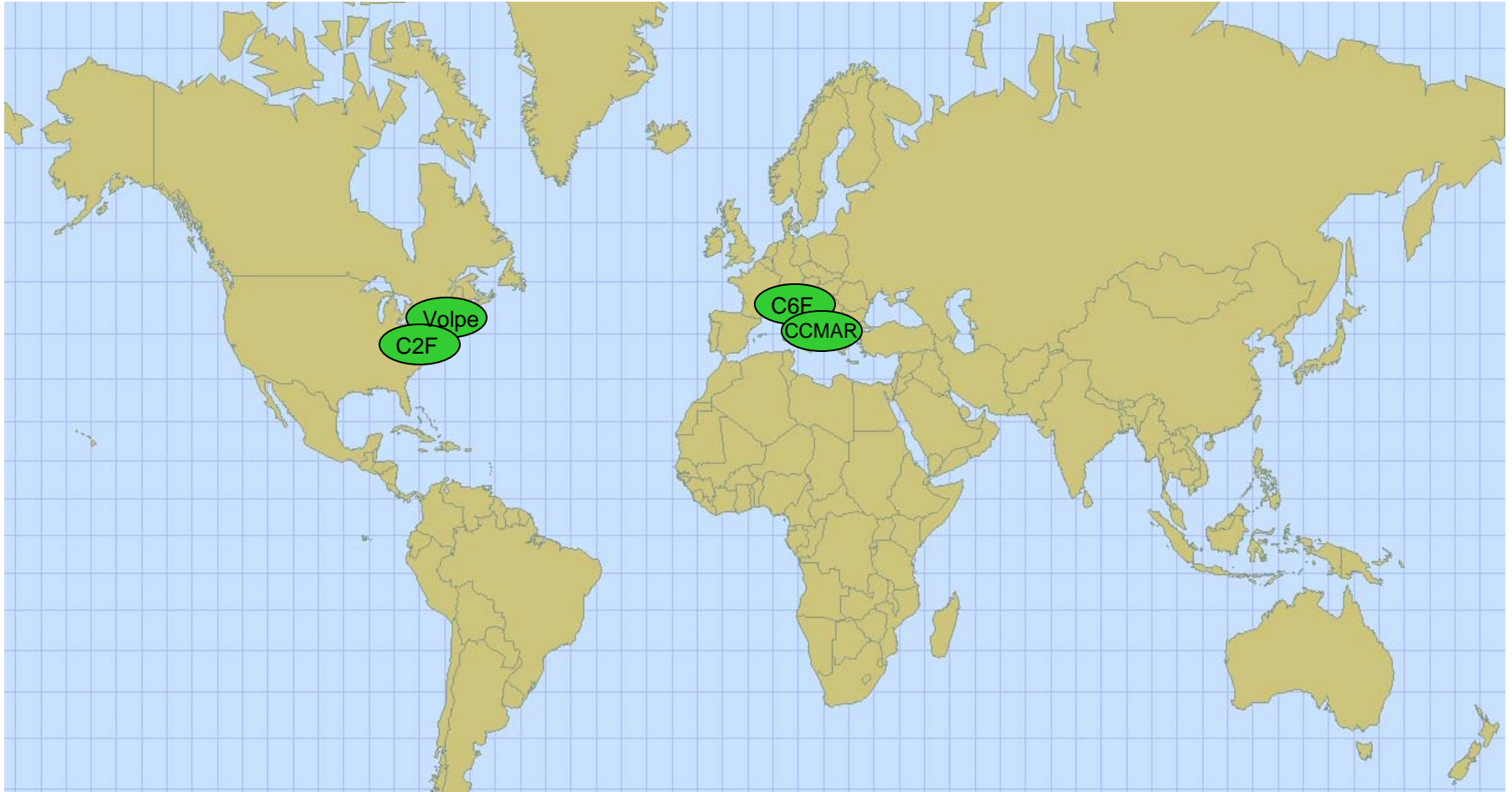

# MSSIS Server Suite

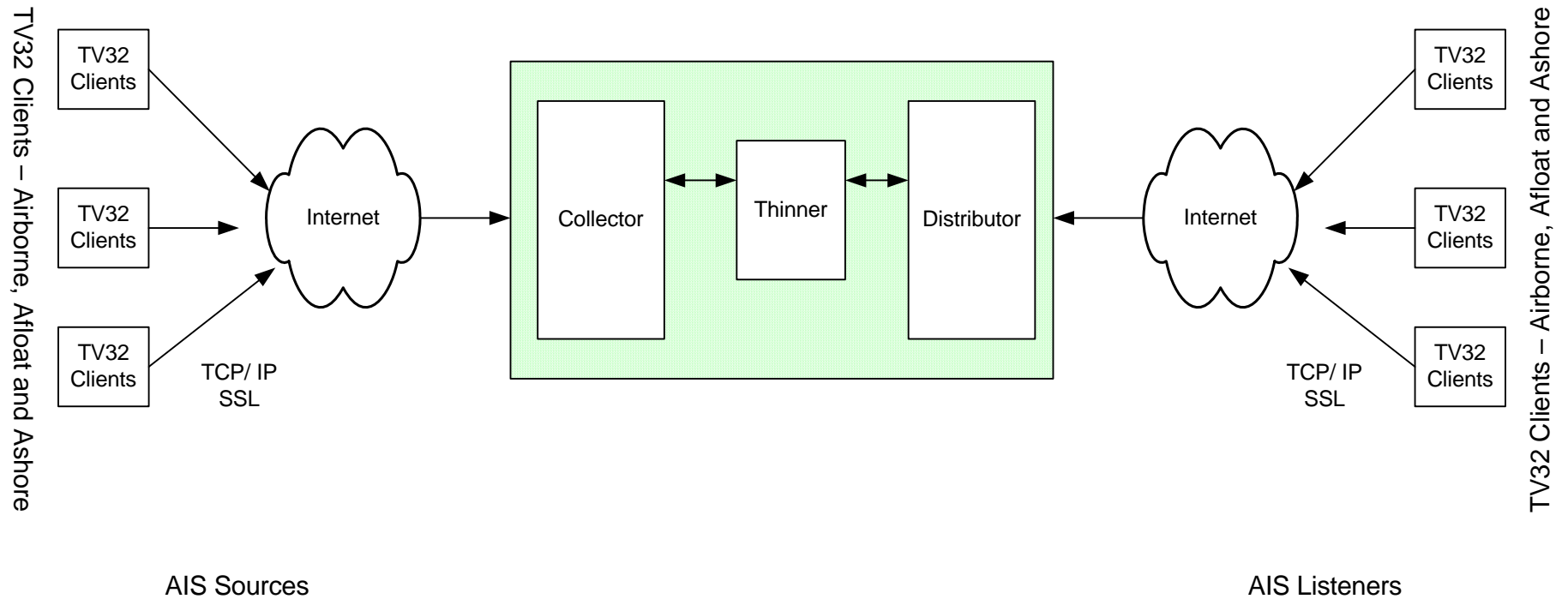

Note: Some clients might be both sources and listeners



# MSSIS Administration

Monitoring System data rates across multiple servers

## Total - Server Status Page

Collector - Users: 73 - Bits/Second: 296,488  
Distributor - Users: 110 - Bits/Second: 4,576,374

### Color Key

- C2F
- C6F
- Volpe

## Total - Collector 24 Hr bits/second Trend

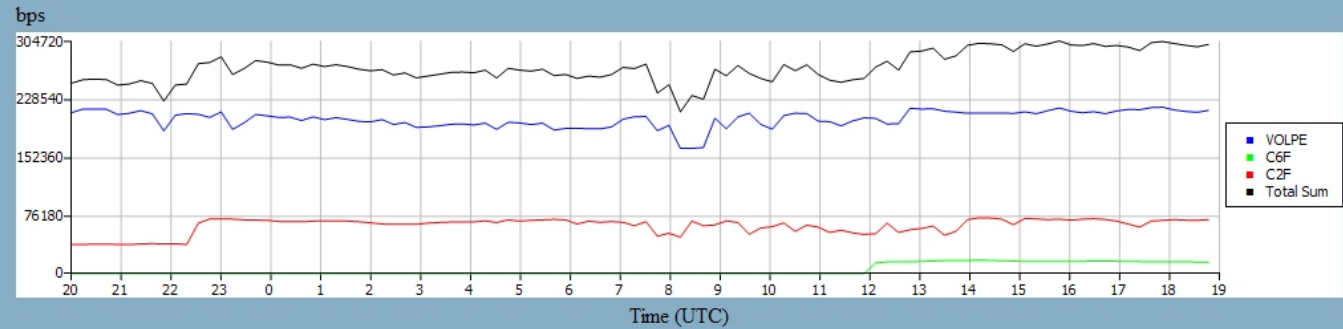

## Total - Collector 24 Hr Users Connected Trend

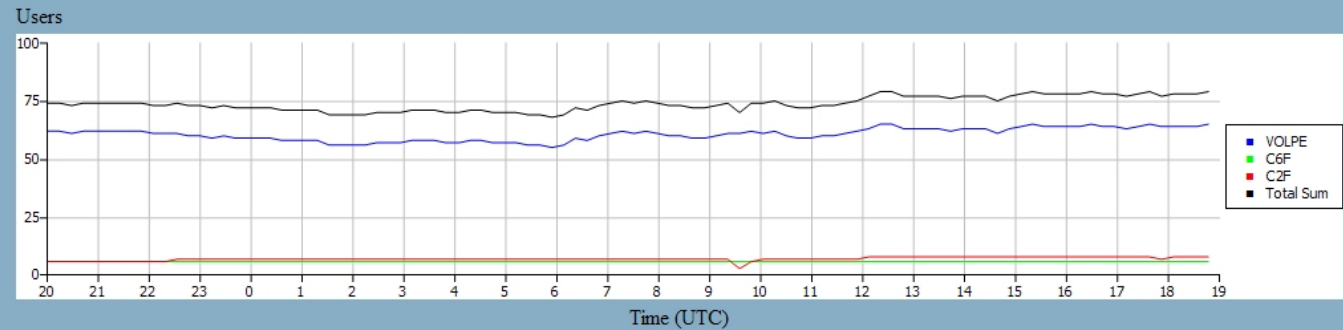

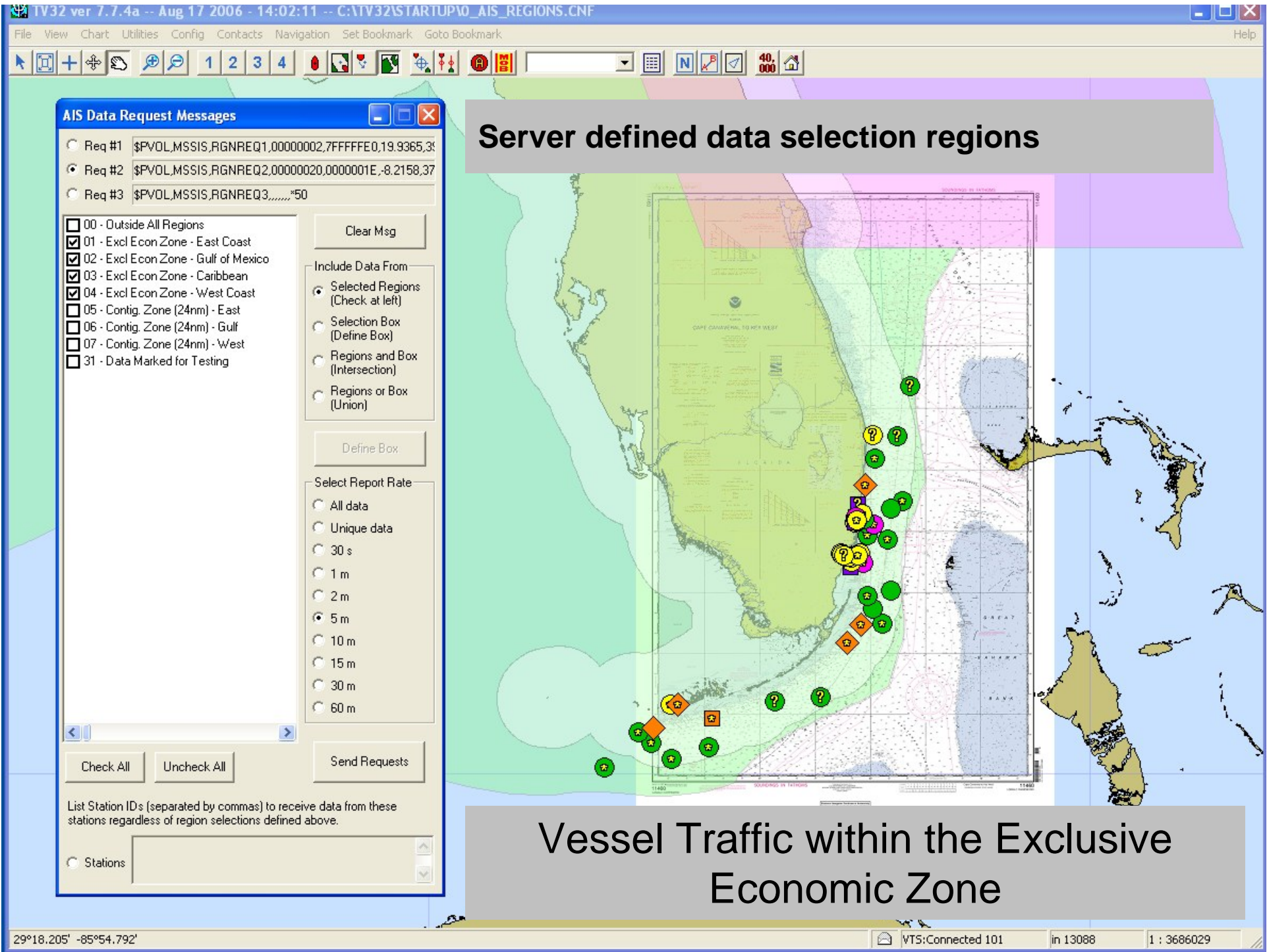

### AIS Data Request Messages

Req #1 \$PVOL,MSSIS,RGNREQ1,00000002,7FFFFFF0,19.9365,33  
Req #2 \$PVOL,MSSIS,RGNREQ2,00000020,0000001E,-8.2158,37  
Req #3 \$PVOL,MSSIS,RGNREQ3,.....\*50

00 - Outside All Regions  
 01 - Excl Econ Zone - East Coast  
 02 - Excl Econ Zone - Gulf of Mexico  
 03 - Excl Econ Zone - Caribbean  
 04 - Excl Econ Zone - West Coast  
 05 - Contig. Zone (24nm) - East  
 06 - Contig. Zone (24nm) - Gulf  
 07 - Contig. Zone (24nm) - West  
 31 - Data Marked for Testing

Clear Msg

Include Data From  
 Selected Regions (Check at left)  
 Selection Box (Define Box)  
 Regions and Box (Intersection)  
 Regions or Box (Union)

Define Box

Select Report Rate  
 All data  
 Unique data  
 30 s  
 1 m  
 2 m  
 5 m  
 10 m  
 15 m  
 30 m  
 60 m

Check All Uncheck All Send Requests

List Station IDs (separated by commas) to receive data from these stations regardless of region selections defined above.

Stations

Server defined data selection regions

Vessel Traffic within the Exclusive Economic Zone

# How MSSIS Fits

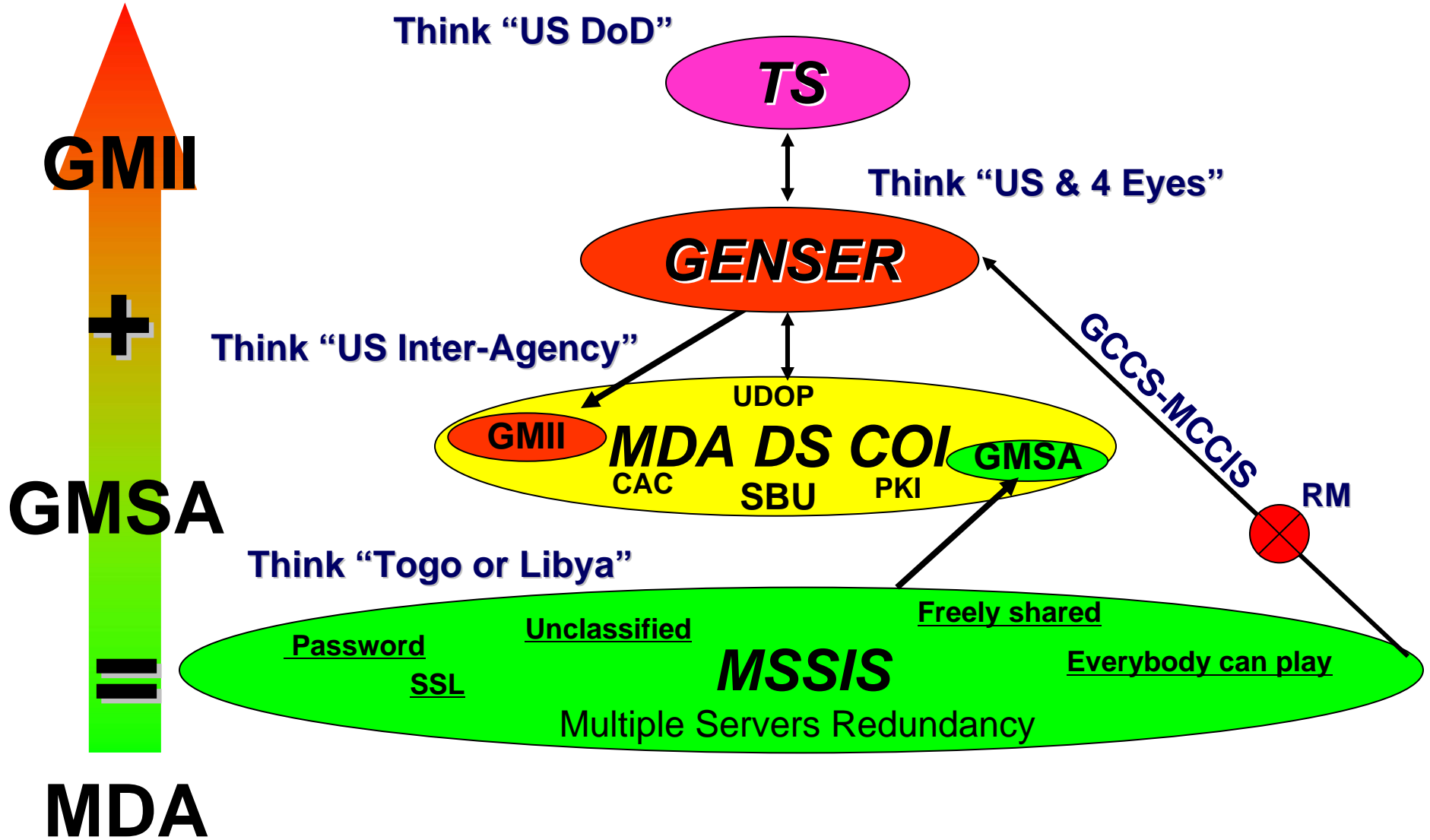

# MSSIS role in NATO Operations



## OAE EXECUTION



What is Better  
This?  
Or  
This?

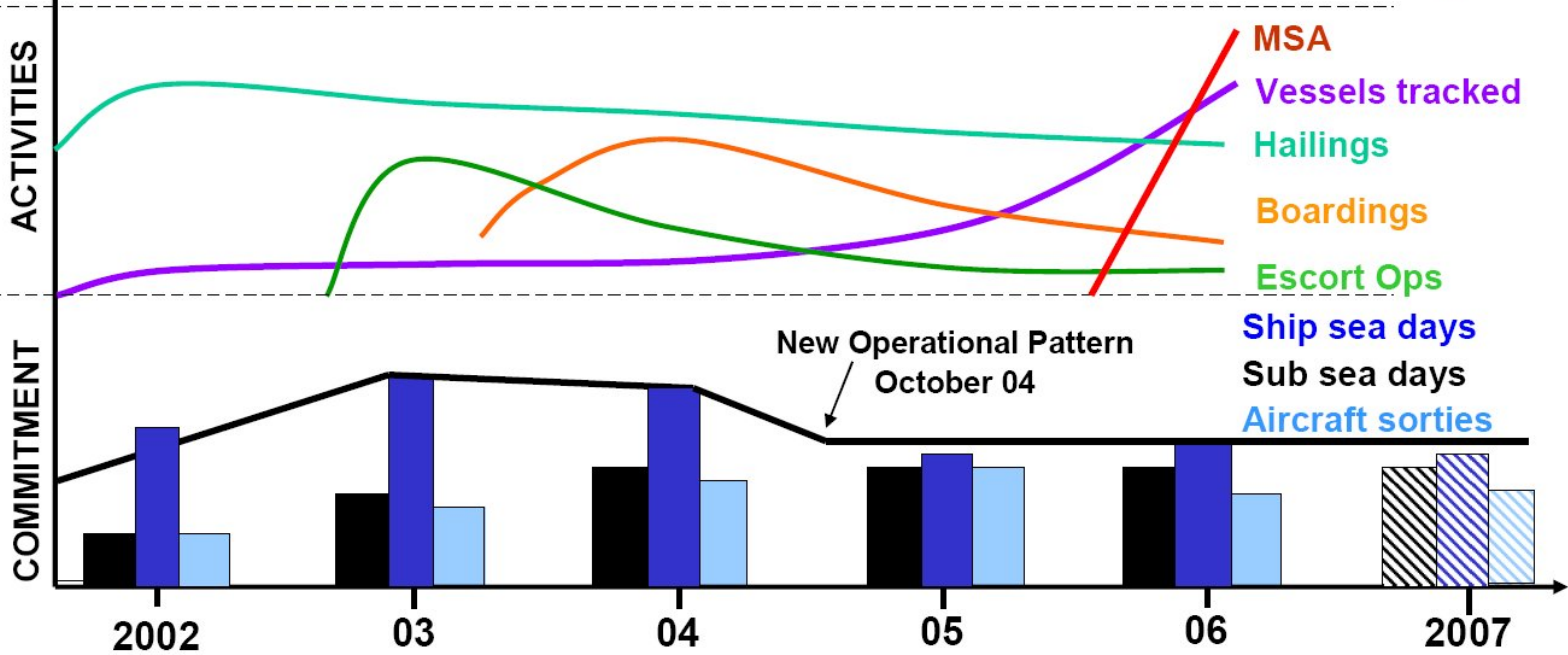
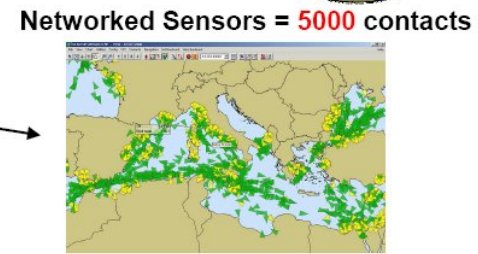



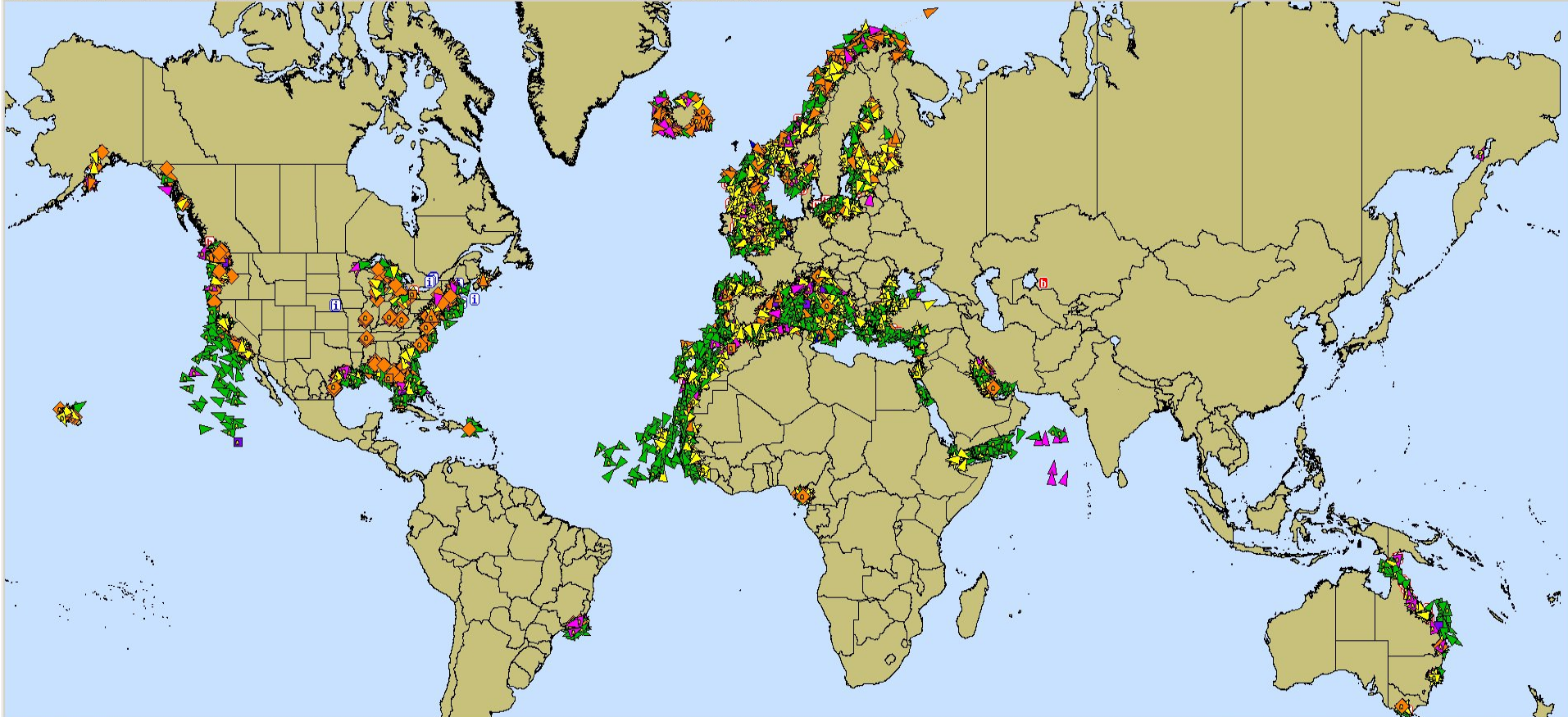

-17°08.093' -121°03.250' VT5:Connected 1103 in 223237 1 : 80496123

Vessel List

Vessel Name	Comms ID	IMO Num	Callsign	Type	Cargo	Destination	Dst ETA (UTC)	Nav Status	Lat	Lon	SOG(kts)	COG	Heading	(up) - (down)	W/WV Lookup	Rx Str
Usns Mount Ba...	368781000	8337053	NZHN	35-MidOps	0-AllShips			5-Moored	40°27'20"	-74°03'16"	0.0	0.1°T	27.0°T			323380001
Usns Antares	367185000	7226997	NPEJ	7-Cargo	0-AllShips		00:00 - 24:60	5-Moored	30°24'00"	-81°31'21"	0.0	0.0°T	< 0°T >			123380002
Usns Apache Tal...	367948000	8932693	NIGP	52-Tug	0-AllShips	Charleston det...	03:02 - 13:00	5-Moored	32°51'51"	-79°57'52"	0.0	0.1°T	< 0°T >			323380001
Usns Big Horn	367864000	8812162	NBIG	9-Other	0-AllShips	Norfolk	00:00 - 24:60	0-Underway(Engine)	58°58'39"	-51°52'29"	9.6	349.3°T	363.0°T			192320004
Usns Bidge	338956000	0	NGMV	9-Other	9-NoInfo	Local_ops	00:00 - 00:00	5-Moored	47°58'56"	-122°13'41"	0.0	20.7°T	34.0°T			323380001
Usns Comfort	368817000	7390478	NCOM	58-Medical	0-AllShips		00:00 - 00:00	15-NoDefined	39°15'32"	-76°33'32"	0.0	0.1°T	< 0°T >			323380001
Usns Kaiser	303849000	8302416	NHJK	8-Tanker	0-AllShips		00:00 - 24:60	5-Moored	32°42'22"	-117°11'20"	0.0	12.2°T	110.0°T			323380001
Usns Laramie	367861000	8906626	NLAR	35-MidOps	0-AllShips	There	00:00 - 00:00	5-Moored	36°52'57"	-76°20'22"	0.0	0.1°T	325.0°T			323380001
Usns Mercy	367816000	739045400	NMER	58-Medical	0-AllShips	Sea Trial	04:25 - 00:00	5-Moored	32°41'05"	-117°08'06"	0.1	319.3°T	< 319°T >			323380001
Usns Paul Buck	366705630	8220773	NBBO	8-Tanker	9-NoInfo		10:27 - 00:00	0-Underway(Engine)	40°51'31"	2°12'20"	13.5	282.0°T	285.0°T			192240001
Usns Pollux	368989000	7319632	NMVG	9-Other	0-AllShips		00:00 - 24:60	5-Moored	42°20'43"	-71°01'48"	0.1	194.8°T	< 190°T >			000006099
Usns Sissler	368734000	9117038	NZIX	7-Cargo	0-AllShips	Na	06:18 - 07:00	5-Moored	32°51'14"	-79°57'07"	0.0	0.0°T	53.0°T			323380001
Usns Soderman	367819000	9232254	NANL	7-Cargo	9-NoInfo	Norfolk	12:21 - 10:00	5-Moored	36°51'54"	-76°18'51"	0.0	0.0°T	227.0°T			323380001
Usns Waters	367851000	9301988	NVAA	0-Unknown	Unknown	Port Hueneme	00:00 - 24:60	5-Moored	34°08'57"	-119°12'23"	0.0	0.0°T	139.0°T			323380001

Refresh In View 9380 Total 9382 List All Contacts Apply Filters Search usn Bookmark Selections Plot Bookmarks Only

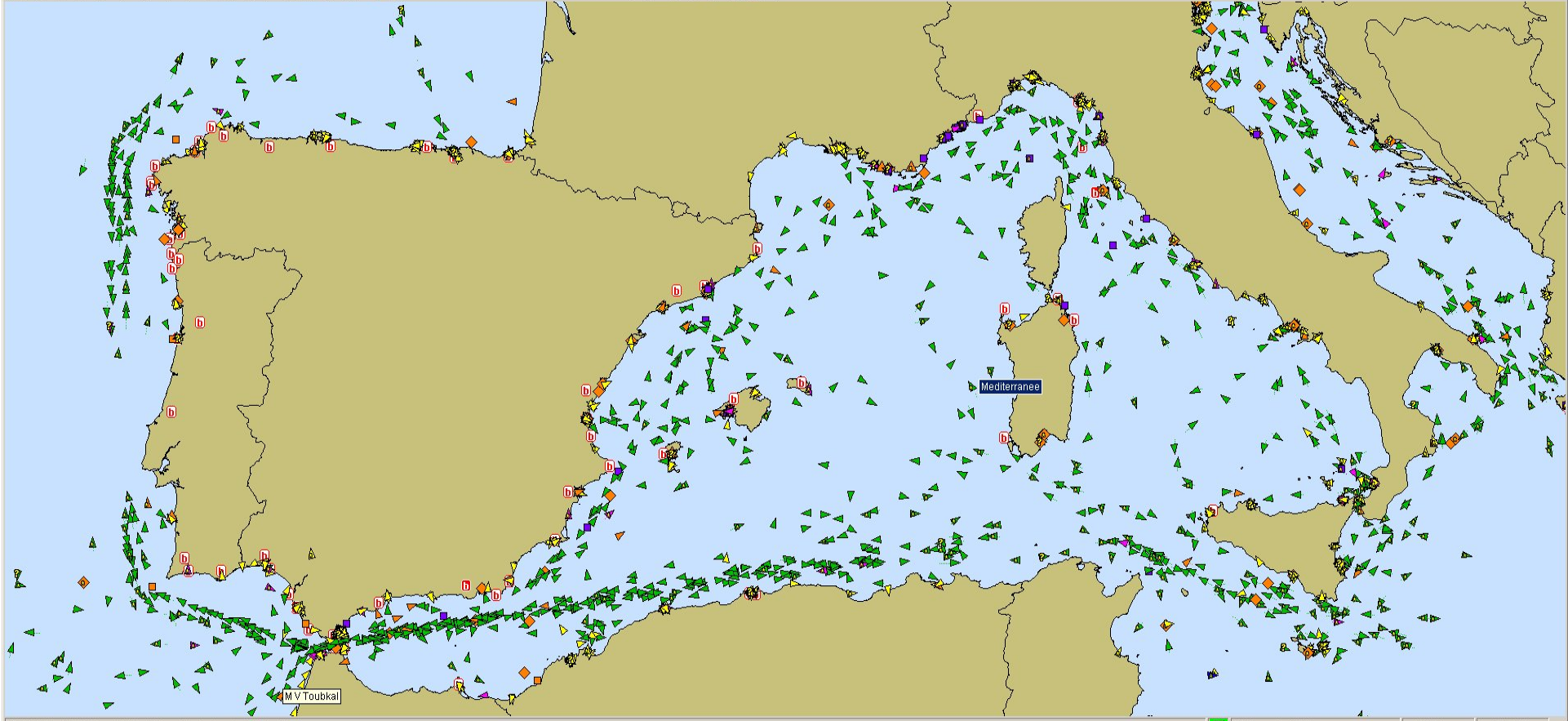

35°01.189' -6°51.414' -- 239°T -- 524 nm (0 yds) -- ttg: 24:42m (0m) VT5:Connected 1103 in 301669 1 : 6687932

**Vessel List**

Vessel Name	Comms ID	IMO Num	Callign	Type	Cargo	Destination	Dst ETA (UTC)	Nav Status	Lat	Lon	SOG(kts)	COG	Heading	(up) - (down)	W/W Lookup	Rx Str
Andromeda	215089000	9045625	9HBY7	7-Cargo	0-AllShips	Tanger Moro...	04/21 - 08:00	5-Moored	35°47'15"	-5°47'56"	0.0	0.0°T	56.0°T			192240001
Costa Mediterranea	247086200	9237345	IBCF	6-Passenger	9-NoInfo	Genova	04/28 - 04:30	0-Underway(Engine)	43°38'41"	7°55'10"	17.5	48.0°T	48.0°T			192260004
Grande Mediterra...	247305000	9138393	IBFF	7-Cargo	9-NoInfo	Setubal	04/30 - 15:00	0-Underway(Engine)	43°43'17"	8°11'22"	18.6	233.0°T	234.0°T			192260009
M/V Andromeda	304626000	8205216	VZTK	7-Cargo	0-AllShips	Avonmout	05/02 - 13:00	9-Underway(Sailing)	36°49'27"	0°16'40"	8.4	260.0°T	265.0°T			192240001
Marviva Med	232541000	7347938	GYAR	9-Other	0-AllShips	Tarragona	12/18 - 08:00	5-Moored	41°06'34"	1°14'36"	0.0	262.7°T	13.0°T			192240001
Med Prodig	304011013	8618059	V2PH9	7-Cargo	0-AllShips	Alger	04/29 - 17:00	0-Underway(Engine)	37°26'06"	11°15'22"	9.4	300.0°T	299.0°T			162470002
Med Quattro	247003900	7340643	IKMN	9-Other	0-AllShips			8-Underway(Sailing)	42°13'52"	14°52'38"	0.0	0.0°T	301.0°T			162470002
Med Sei	247076800	7404839	IZME	52-Tug	0-AllShips	Ravenna	04/25 - 12:00	5-Moored	44°27'55"	12°15'49"	0.0	0.0°T	18.0°T			162470002
Medal	225370000	9397638	EBY1	7-Cargo	9-NoInfo	Setubal	04/28 - 00:30	0-Underway(Engine)	36°00'28"	-5°27'15"	9.9	250.5°T	251.0°T			192360001
Medi Roma	247162400	9233521	IBRM	7-Cargo	0-AllShips	Santos	05/13 - 05:00	0-Underway(Engine)	41°03'00"	3°52'16"	14.3	230.0°T	231.0°T			192240001
Mediterranee	227187000	8705395	FNYF	6-Passenger	0-AllShips			8-Underway(Sailing)	39°54'23"	7°37'46"	22.4	331.0°T	329.0°T			192240001
Mv Manulmed	271000030	8332100	TCK1	7-Cargo	0-AllShips	Algiers	04/18 - 12:00	1-AAnchor	36°45'55"	3°06'27"	0.0	119.0°T	< 318°T >			192240001
Normed Amsterdam	256506000	9347621	9HwD8	7-Cargo	9-NoInfo			5-Moored	44°24'22"	8°53'14"	0.0	172.0°T	172.0°T			162470002
Normed Izmir	305188000	9259068	VZDE7	7-Cargo	0-AllShips	Gijon	04/26 - 10:00	5-Moored	43°33'52"	-5°41'50"	0.0	317.7°T	246.0°T			192240001

Refresh In View 2388 Total 9952  List All Contacts  Apply Filters Search med  Bookmark Selections  Plot Bookmarks Only

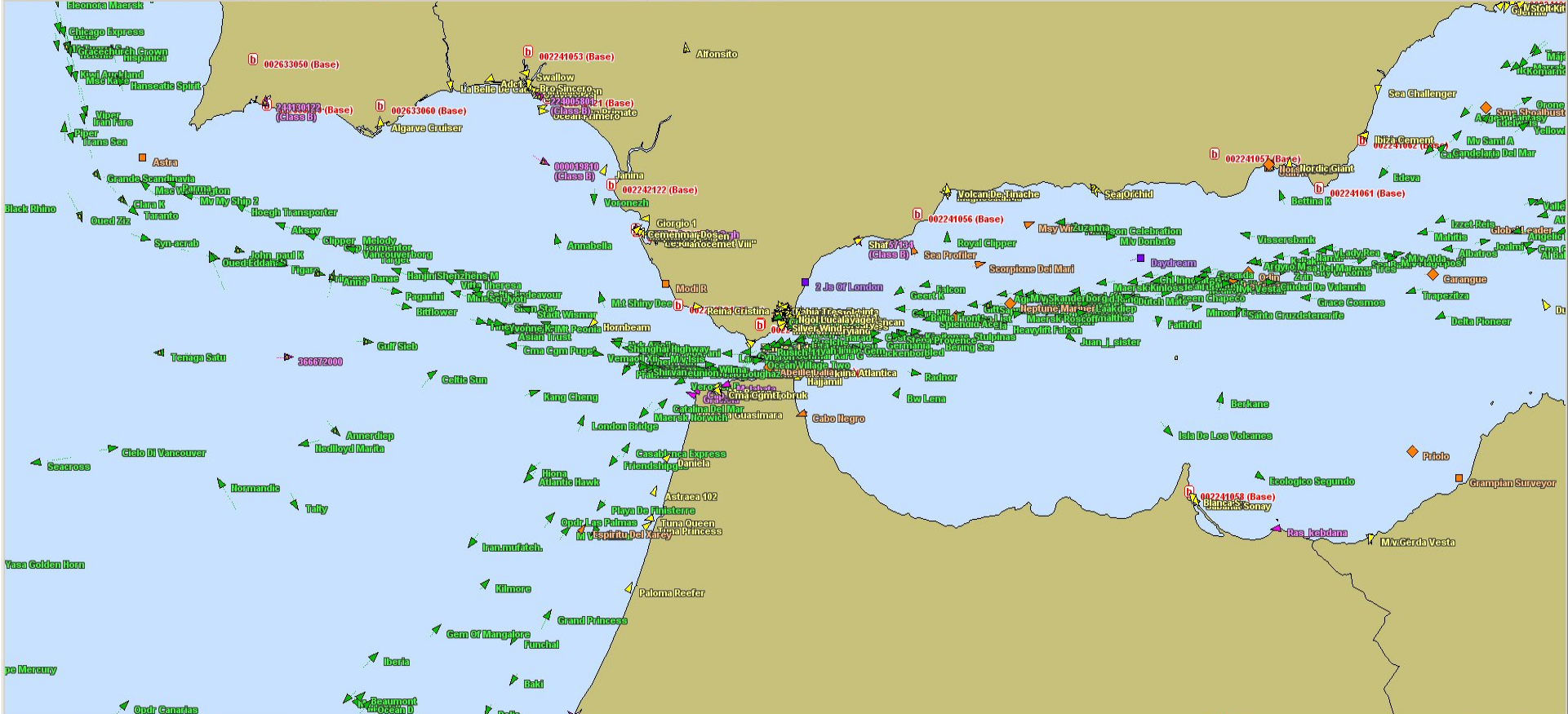

37°29.011' -4°38.708' -- 248°T -- 356 nm (0 yds) -- ttg: 16:55m (0m) VT5:Connected 1103 in 345050 1 : 2081563

**Vessel List**

Vessel Name	Comms ID	IMO Num	Callign	Type	Cargo	Destination	Dst ETA (UTC)	Nav Status	Lat	Lon	SOG(kts)	COG	Heading	(up) - (down)	W/W Lookup	Rx Str
Eleonora Maersk	220477000	9321500	OVXP2	7-Cargo	1-HazCa/A	Algeciras	04/28 - 16:00	0-Underway(Engine)	37°35'04	-9°47'18	19.1	167.6°T	168.0°T			192630014
Laura Maersk	219366000	9190743	OVZV2	7-Cargo	0-AIShips	Maas Pilot	05/01 - 00:30	0-Underway(Engine)	35°57'40	-5°43'46	21.4	270.0°T	270.0°T			192240001
Leda Maersk	219373000	9190755	OVZ22	7-Cargo	0-AIShips	Montevideo	05/08 - 08:00	0-Underway(Engine)	35°55'00	-6°19'09	20.8	239.0°T	240.0°T			192240001
Maersk Jennings	636091507	9399753	ABDU5	7-Cargo	9-NoInfo	Algeciras	04/28 - 06:00	5-Moored	36°08'10	-5°26'09	0.0	183.0°T	183.0°T			192240001
Maersk Kelso	235057944	9333008	MYJU	7-Cargo	0-AIShips	Algeciras	04/26 - 22:00	1-AtAnchor	36°09'20	-5°24'25	0.0	166.4°T	323.0°T			192240001
Maersk Kinloss	235059342	9333022	2AGF2	7-Cargo	0-AIShips	Algeciras	04/29 - 08:00	0-Underway(Engine)	36°17'23	-3°28'13	15.1	260.0°T	264.0°T			192240001
Maersk Kolkata	237863000	9244922	SZHN	7-Cargo	9-NoInfo	Algeciras [spain]	04/27 - 16:00	5-Moored	36°08'44	-5°26'08	0.0	182.0°T	182.0°T			192240001
Maersk Mayland	235057763	9007829	MXAR	7-Cargo	0-AIShips	Algeciras	04/26 - 07:00	1-AtAnchor	36°05'19	-5°24'39	0.1	331.7°T	52.0°T			192360001
Maersk Norwich	565213000	9301926	9VEK9	7-Cargo	0-AIShips	Dakar	05/01 - 00:00	0-Underway(Engine)	35°41'29	-6°14'39	21.0	218.0°T	220.0°T			192240001
Maersk Roscoff	246386000	9136228	PHHV	7-Cargo	1-HazCa/A	Valencia	04/24 - 28:10	0-Underway(Engine)	36°08'36	-4°00'15	18.8	81.0°T	77.0°T			192240001
Thies Maersk	219336000	8819990	0XIF2	7-Cargo	9-NoInfo	Tangier Med	04/27 - 20:00	5-Moored	35°53'22	-5°29'53	0.1	211.7°T	43.0°T			192360001

Refresh In View 427 Total 10174  List All Contacts  Apply Filters Search   Plot Bookmarks Only

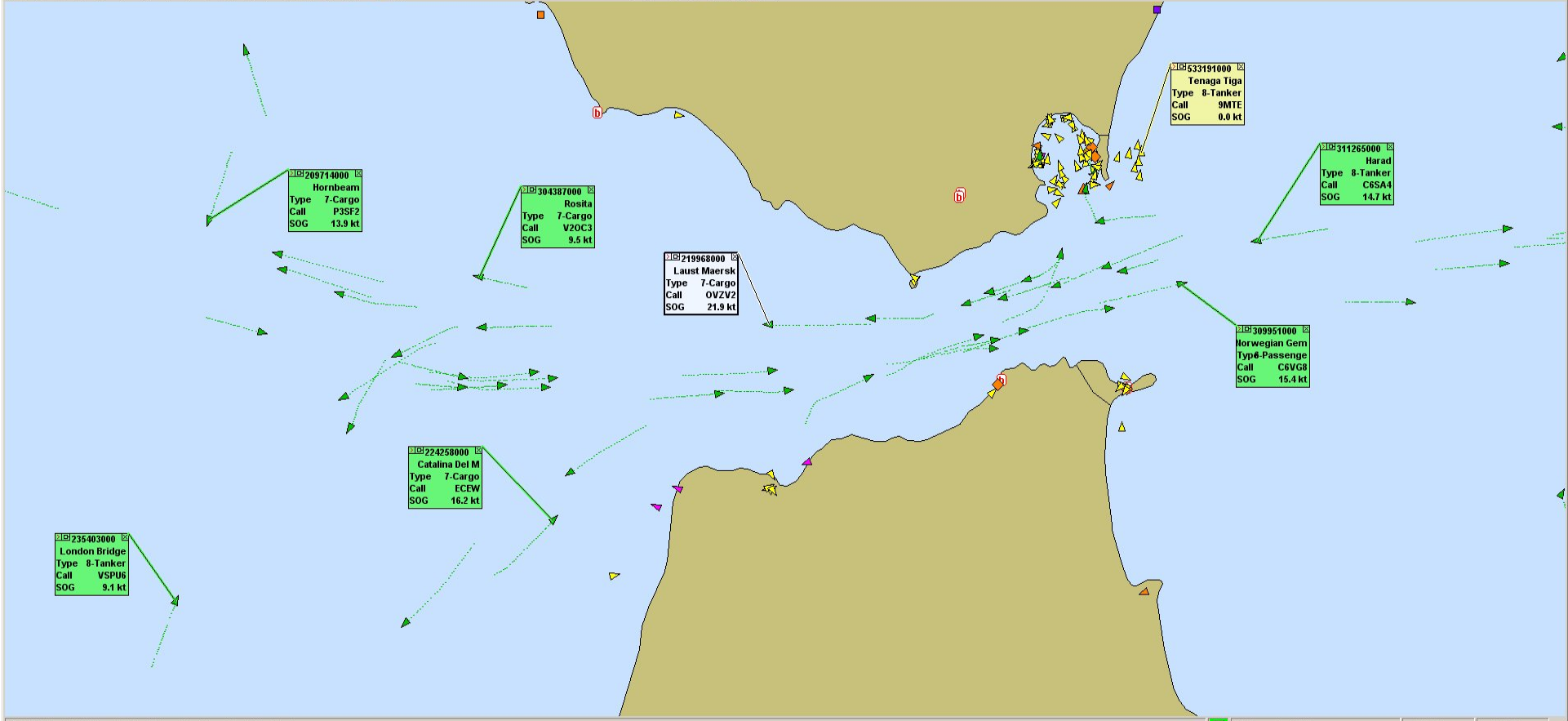

Vessel List

Vessel Name	Comms ID	IMO Num	Callsign	Type	Cargo	Destination	Dst ETA (UTC)	Nav Status	Lat	Lon	SOG(kts)	COG	Heading	(up) - (down)	W/VW Lookup	Rx Str
Al Marrouna	311468000	9325685	C6VFS	8-Tanker	1-HazCalA	Port Said	05/02 - 18:00	1-AtAnchor	36°07'34	-5°22'95	0.1	237.2°T	334.0°T			192240001
Catalina Del Mar	224259000	8513780	ECEW	7-Cargo	0-AllShips	Barcelona	04/23 - 12:00	0-Underway(Engine)	35°44'35	-6°05'47	16.2	46.0°T	49.0°T			192240001
Chem Mangold	215930000	9065170	9HCD8	8-Tanker	0-AllShips	Algeciras	06/03 - 20:00	1-AtAnchor	36°10'24	-5°25'09	0.0	256.0°T	65.0°T			192240001
German Kara G	636013098	9302994	ABK08	8-Tanker	0-AllShips	Catagena Sp...	04/29 - 06:00	0-Underway(Engine)	35°58'35	-5°22'01	17.2	84.0°T	86.0°T			192240001
Maersk Maryland	235057763	9007829	MXAR	7-Cargo	0-AllShips	Algeciras	04/26 - 07:00	1-AtAnchor	36°05'18	-5°24'39	0.1	331.7°T	45.0°T			192240001
Mar Isa	224989000	9260500	ECBP	8-Tanker	0-AllShips	Algeciras	04/27 - 05:00	1-AtAnchor	36°10'38	-5°24'01	0.0	0.0°T	85.0°T			192240001
Mar Maria	224983000	9260495	ECBP	8-Tanker	9-NoInfo	Ceuta	04/27 - 17:00	0-Underway(Engine)	35°53'55	-5°19'21	0.0	0.0°T	90.0°T			192240001
Maritime Jeongam	353673000	9237113	HDDD	7-Cargo	0-AllShips	Vado Ligure,italy	04/30 - 17:00	0-Underway(Engine)	35°53'48	-6°11'18	13.1	86.6°T	85.0°T			192240001
Princessa Guasim...	372638000	9442237	3EJX4	7-Cargo	0-AllShips	Tanger, morocco	10/04 - 17:00	1-AtAnchor	35°41'53	-6°00'53	0.2	123.0°T	74.0°T			192240001
Salmarine Concord	244660000	8708543	PBFY	7-Cargo	1-HazCalA	Algeciras	04/27 - 08:00	5-Moored	36°08'26	-5°26'09	0.1	251.3°T	182.0°T			192240001
Salmarine Illovo	636090906	9204972	A8HJ8	7-Cargo	9-NoInfo	Gibraltar	04/17 - 11:00	5-Moored	36°07'33	-5°21'20	0.0	203.0°T	< 291°T >			192360001
Salmarine Saloum	304879000	9327578	VZB04	1-Reserved	5-Reserved	Algeciras	04/26 - 02:30	1-AtAnchor	36°08'55	-5°26'12	0.1	178.0°T	271.0°T			192240001

Refresh In View 156 Total 10496 List All Contacts Apply Filters Search mar Bookmark Selections Plot Bookmarks Only

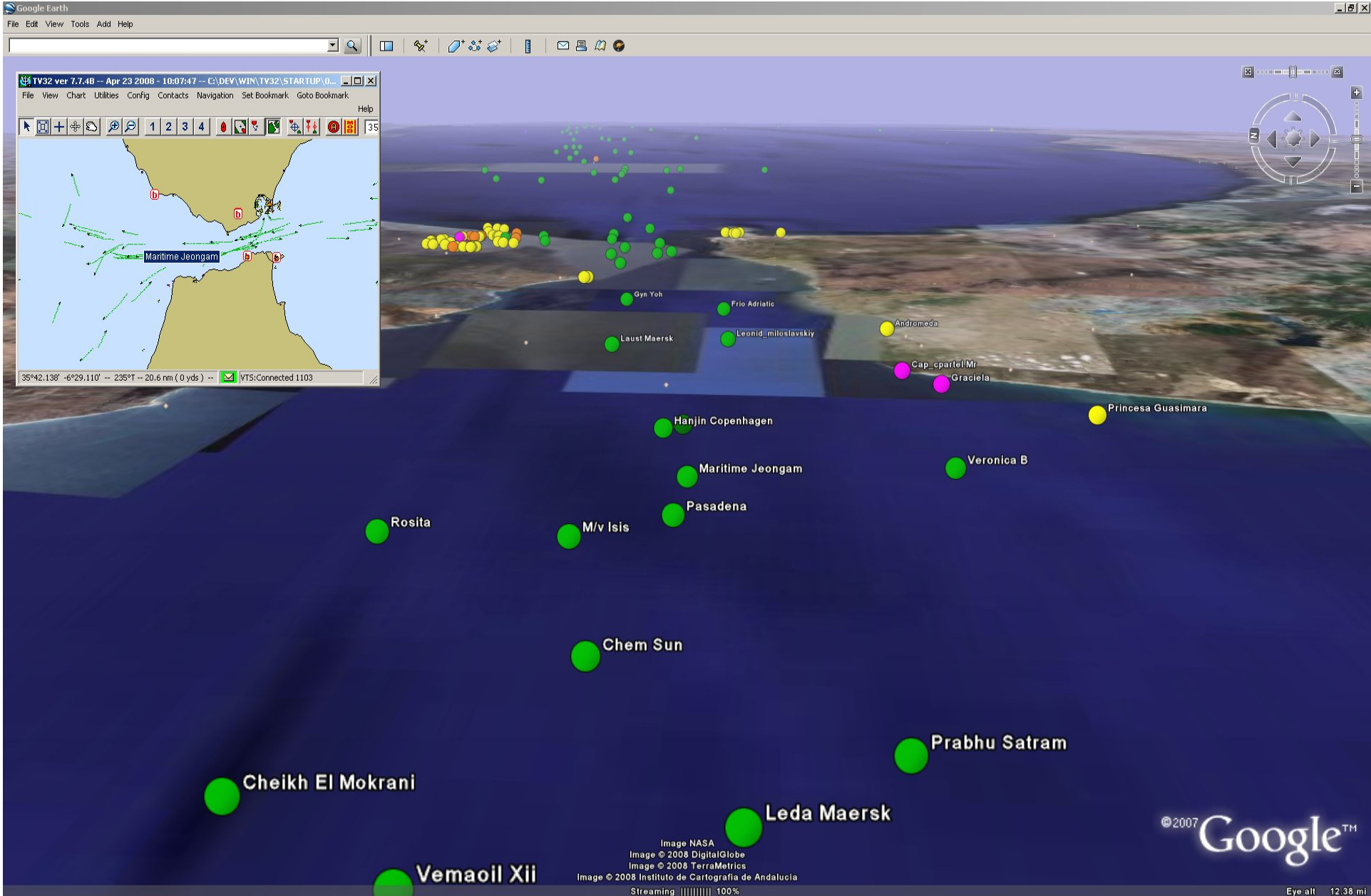

Safety Text Messages

Message	Source	Dest	Time (UTC)
ship entered to restricted area	002470038	247055600 - Dellino Gri...	01/16 - 06:2
be advise that mv ice prince is sinking in position 5009.9n 00202.1w large bert...	002275200	273119500 - Ivan Ryabov	01/16 - 06:2
be advise that mv ice prince is sinking in position 5009.9n 00202.1w large bert...	002275200	211230400 - Rebecca ...	01/16 - 06:5
be advise that mv ice prince is sinking in position 5009.9n 00202.1w large bert...	002275200	234460000 - Isarstem	01/16 - 06:5

Send  Broadcast to All  Repeat (3 min) To: [232647000] [232647000]: Patricia  Show All Messages



Video - Breaking News Videos from CNN.com - Microsoft Internet Explorer

File Edit View Favorites Tools Help

**CNN Video** [Live Video](#) [Podcas](#)

**Ship faces turbulent seas** 2:03  
High winds, crashing seas and a storm threaten to capsize

Source: ITN  
Added On January 15, 2008

Internet



Google Earth  
File Edit View Tools Add Help

warren st, georgetown, ma

### Cosco Busan



MMSI	477968900
IMO Num	9231743
Callsign	VRDI6
Type	7-Cargo
Destination	Pusan S Korea
ETA	11/15 - 22:00
Status	0-Underway(Engine)
SOG / COG	9.2 kts / 304
Report Time	16:29:58 (UTC)
Size	275m x 40m x 12.3m

[TV32 Supplied Webpage](#)  
[USCG Maritime Information Exchange](#)  
[Shipspotting \(photos\)](#)

© 2007 Sanborn  
Image © 2007 TerraMetrics  
© 2007 Tele Atlas  
Image © 2007 DigitalGlobe

© 2007 Google™

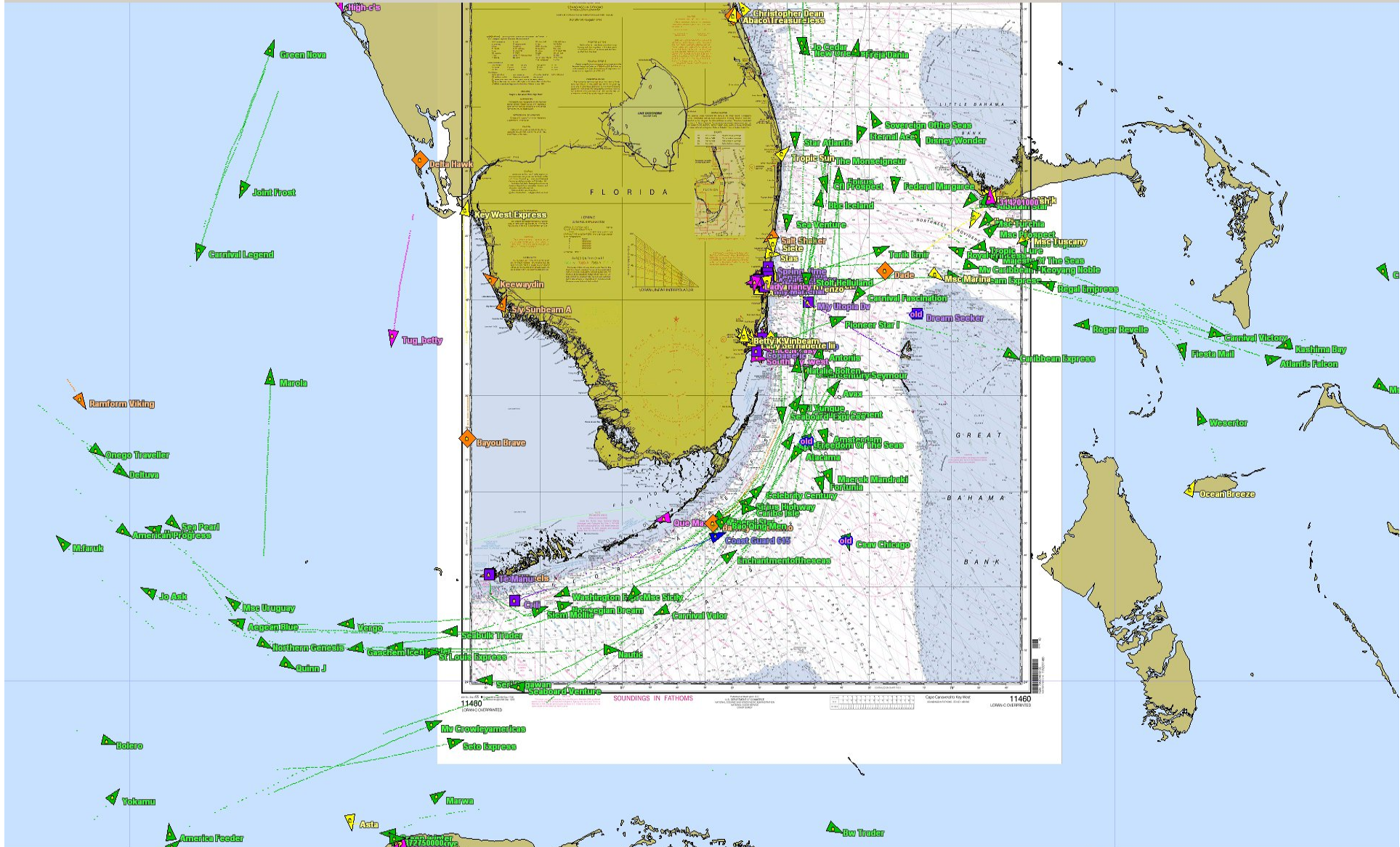



Google Earth

File Edit View Tools Add Help

TV32 ver 7.7.48 -- Apr 29 2008 - 18:55:42 -- C:\DEV\WIN\TV32\STARTUP\0\_BSB\_DCW\_N...

File View Chart Utilities Config Contacts Navigation Set Bookmark Goto Bookmark Help

33°36.012' -96°55.594' -- 302°T -- 991 nm (0 yds) | VTS:Disconnected 1103 | in 321E

### Carnival Fascination



MMSI	309682000
IMO Num	9041253
Callsign	C6FM9
Type	6-Passenger
Destination	
ETA	
Status	5-Moored
SOG/COG/HDG	0.0 kts / 295 / 295
Report Time	11:18:52 (UTC)
Size	261m x 32m x 7.9m

[TV32 Supplied Webpage](#)  
[USCG Maritime Information Exchange](#)  
[Shipspotting \(photos\)](#)

Itasca  
 Majesty Of The Seas  
 Celebrity Century  
 Carnival Fascination  
 Ann Moran  
 Eternal Ace  
 Coalition Warship  
 Coastal Miami

Image © 2008 Sanborn  
© 2008 Sanborn

Pointer 25°46'50.38"N 80°09'31.29"W elev 0 ft

Streaming ||||| 100%

Eye alt 9042 ft

Google

The value of MSSIS has been demonstrated both in terms of CNE-C6F operations and NATO's Operation Active Endeavour. In several cases, high interest vessels were located and tracked using the network. The ability to share this information enabled us to work the end game with national authorities where we otherwise would have been unable to investigate a suspicious vessel. MSSIS has enabled seizures of contraband and illegal immigrants, as well as rescues at sea.

MSSIS represents a repository of trust, and this trust is what keeps nations in the network. And while we seek to share the burden of running it, all of the participants look to us for the leadership and ideas to develop it further. We must be careful not to shortchange this role, allow MSSIS to degrade, or give the impression that we value classified and bilateral arrangements over unclassified multilateral exchange, as it would be perceived as a betrayal of trust and set back our efforts to build maritime partnerships.

Excerpt from Admiral Ulrich, Commander U.S. Naval Forces Europe, letter to Admiral Roughead, Chief of Naval Operations

October 2007

# Transview (a.k.a TV32)

TV32 is a windows application developed by the Volpe Center for use in a number of vessel tracking and navigation related projects. Currently, it is used as the primary communications and chart display client for the MSSIS network and is generally provided for free as Government-off-the-shelf (GOTS) software. It has been used for:

- Pilot Navigation
- Vessel Traffic Management
- Oil Spill Modeling
- Accident Investigation
- Buoy Positioning
- Network Monitoring
- Analysis Tool
- Data Logging
- Data Translation/Exchange
- Port/Harbor Security
- Force Protection Display

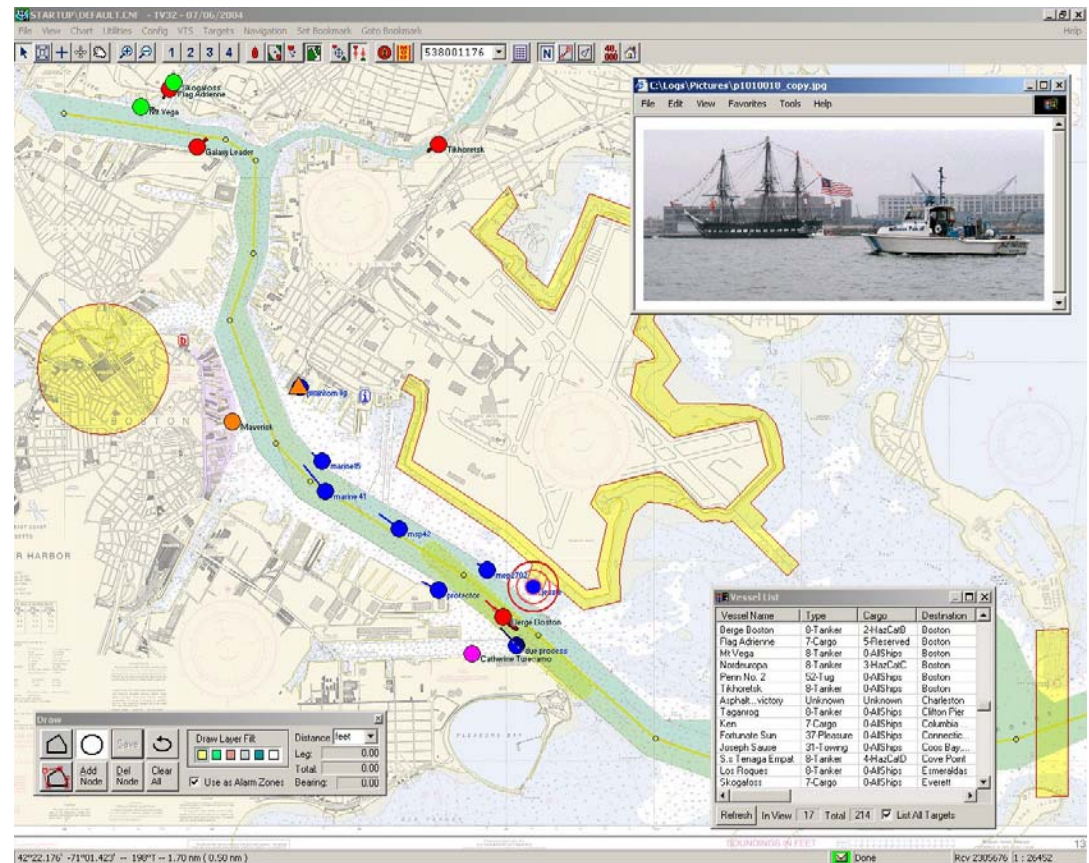

# Transview Other Applications:

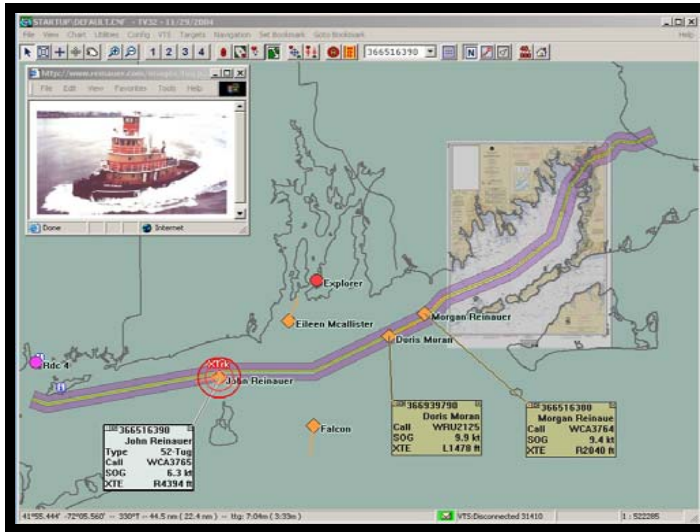

## Cape Cod Canal

- Army Corp of Engineers
- Oil Spill Prevention

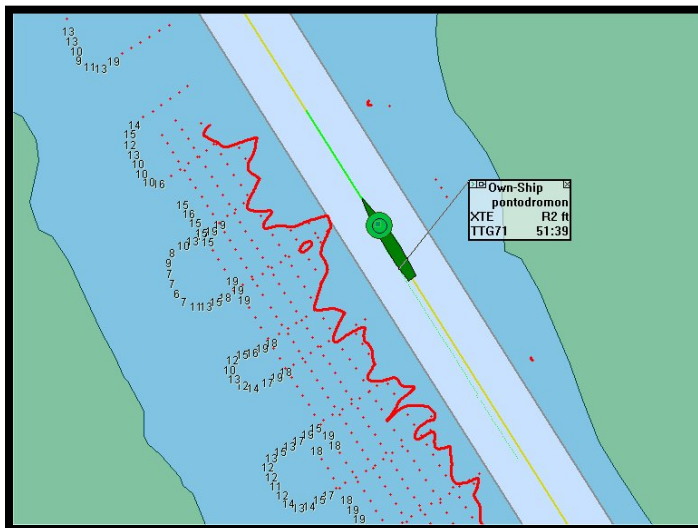

## Columbia River Pilots

- Pilot Display
- Hydro Graphic Survey

# Transview Other Applications: Oil Spill Model Display

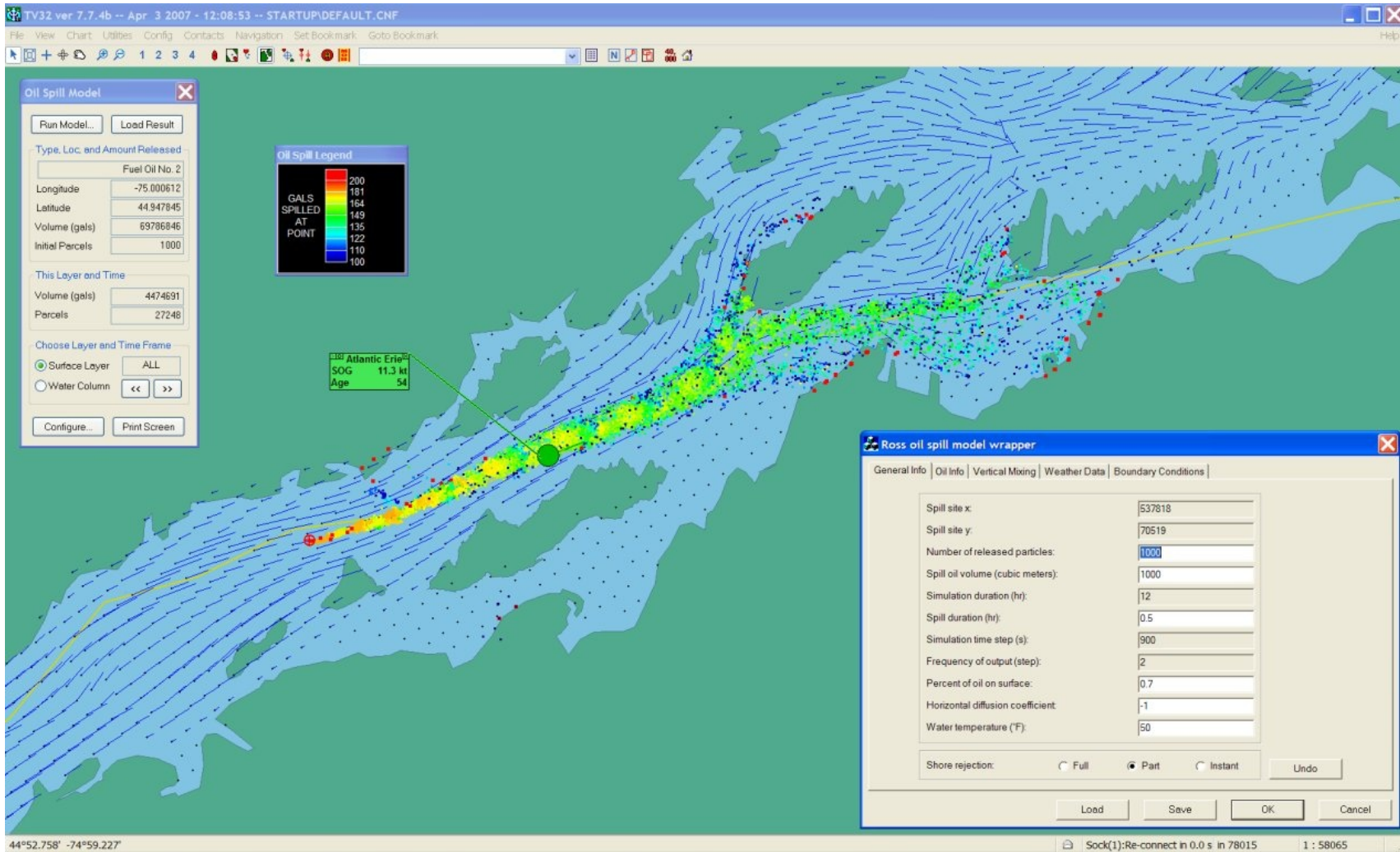

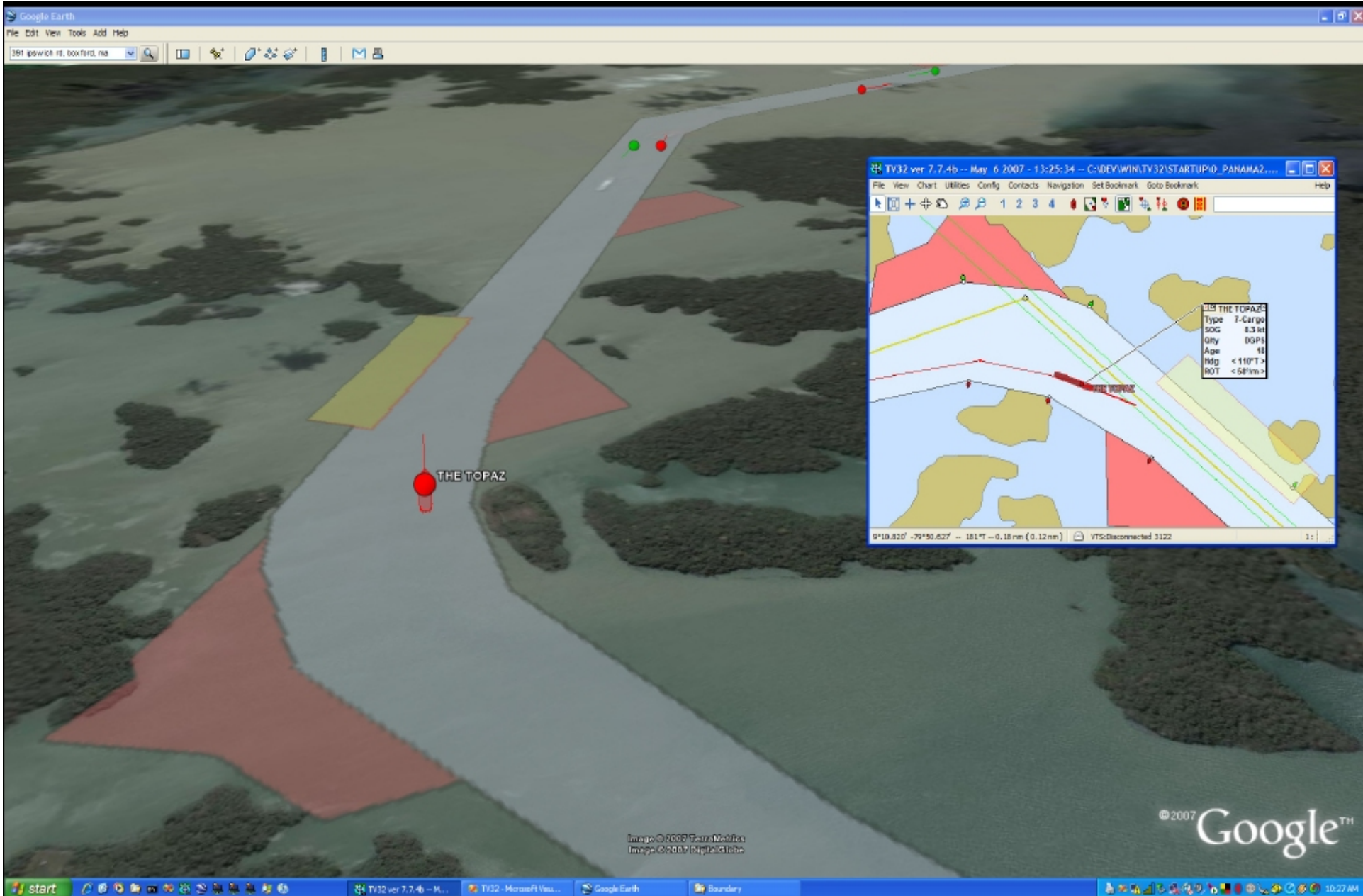

# MSSIS Future Vision

## MSSIS+, AIS, Radar, ADSB, ...

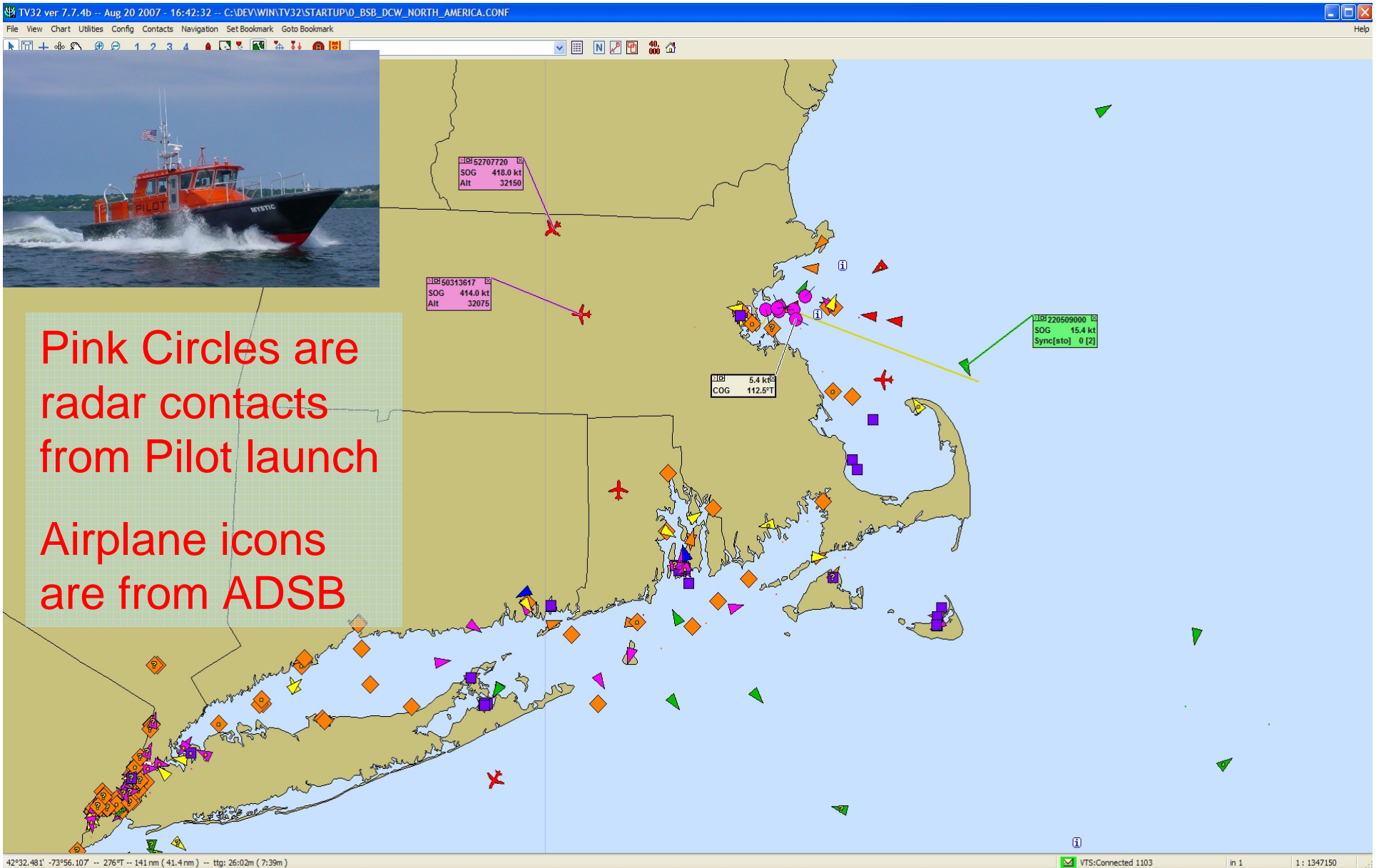

Pink Circles are radar contacts from Pilot launch

Airplane icons are from ADSB